NEW BEDFORD PUBLIC LIBRARY
3 2039 01005 7826

NO. 56

Ford

THE UNIVERSAL CAR

THE HOME OF BETTER SERVICE

Union Motor Corp.

447 KEMPTON STREET

PHONE 7300

AUTO SELLING & SUPPLY CO.

JOHN S. COY, Pres. and Treas.

Buick

SALES and SERVICE

Telephone 7500-7501

FAIRHAVEN BRIDGE NEW BEDFORD, MASS.

FRED BELVERY JOS. COUSINEAU

ECONOMY MOTOR SALES

CHEVROLET and AUBURN CARS

Telephone 1724

BAYLIES SQUARE NEW BEDFORD, M

ROBERT W. POWERS CO.

DISTRIBUTORS

Hudson and Essex Motor Cars

501 COUNTY ST., NEW BEDFORD

Providence Newport Fall River Woonsocket

STEPHEN D. PEIRCE

DISTRIBUTOR OF

Nash and Rollin
Motor Cars

MILL and COOK STREETS Phone 3621-W

EVERETT H. CORSON

Packard MOTOR CARS *Flint*

Telephone 5354

62-70 MIDDLE STREET NEW BEDFORD, MASS.

Expert Automobile Repairing
AND GARAGE SERVICE

BOULEVARD GARAGE

AMEDEE TRAHAN, Prop.

428-430 ASHLEY BOULEVARD, NEW BEDFORD, MASS.

We Can Always Give You
BARGAINS IN USED CARS

Telephone 7094

WAYLAND L. STURTEVANT

Maxwell and Chrysler Motor Vehicles

Sales and Service

529 MILL at ROCKDALE NEW BEDFORD, MASS.

AUTOMOTIVE EQUIPMENT

ROBERTSON MOTOR CAR CO.

OFFICIAL CADILLAC SALES and SERVICE

Amalie Oils and Greases

Hood and Goodyear Tires and Tubes

NEW BEDFORD BRANCH 216 COTTAGE STREET

H. ROEBUCK & SONS

"Hupmobile" Cars

Office
1015 PURCHASE

Garage
REAR OF 561 COTTAGE

NEW BEDFORD AUTO SALES CO.

SALES -- SERVICE

Dodge Brothers Motor Cars

PHONE 7573

427 KEMPTON STREET NEW BEDFORD, MASS.

Clinton Street Garage Auto Service

Comfortable Cars -- Reliable Drivers

CARS BY THE HOUR, DAY OR WEEK

DeLuxe Bus for Party Work

Telephone Bell 2613 480 UNION STREET

ALLEN STREET GARAGE

DANIEL M. MACAULAY, Prop.

Auto Storage, Transients a Specialty

OILS, GREASES

TELEPHONE 428

169 ALLEN STREET, East of Cottage Street, NEW BEDFORD

EDWARD V. LAHEY

"Quality Auto Supplies"

766 PLEASANT STREET Tel. 1504

LAHEY'S GARAGE

Cor. BRIGHAM and ELIZABETH STS. Telephone 57918

Worcester New York Providence Boston Portland Fall River

BREWER & CO., Inc.

Established 1852

AUTOMOTIVE EQUIPMENT

"FIRESTONE" Pneumatic TIRES—Truck Tubes, Rims

Telephone 1147

Salesroom, 237 UNION STREET, NEW BEDFORD, MASS.

CITY GARAGE

FRED W. GREENE, Jr., Manager

TRANSIENT STORAGE

LARGEST AND BEST EQUIPPED GARAGE IN
SOUTHERN MASSACHUSETTS

39 NORTH SIXTH STREET (Opposite Municipal Lot)
Phone Connection New Bedford, Mass.

TELEPHONE 5491 N. J. LABONTE, Prop.

GLOBE AUTO SUPPLY CO.

Full Line of Automobile Supplies

Paints, Tools, Glass and General Hardware

1767 ACUSHNET AVENUE NEW BEDFORD, MASS.

F. RODEILLAT

Radio, Bicycle, Auto and Generator Parts
Marko Storage Batteries

STORAGE BATTERIES REPAIRED AND RECHARGED
TIRES AND TUBES VULCANIZED

Telephone 7847

1785 Acushnet Ave. (Near Baylies Square), New Bedford, Mass.

SAMUEL GRUNDY

DEALER IN

GASOLINE AND OILS

Firestone Tires Automobile Accessories

Bell Phone 5229
COR. NASH ROAD and CHURCH STREET

Telephone 8181
Cor. Ashley Boulevard and Victoria St. NEW BEDFORD, MASS.

W. A. GREENOUGH CO.

At The Sign of The Green

"O"

Publish Reliable Directories of Many Towns and Cities

Will Frank Davis, Pres.

4 and 6 ALDEN COURT, BOSTON, MASSACHUSETTS

Telephone Haymarket 1668

HIGH GRADE WORK OUR SLOGAN

AUTOMOBILE PAINTING

If You Are Looking For Quality At The Right Price
COME and SEE ME

Chas. W. Christopher

501 HILLMAN ST. Tel. 6586 NEW BEDFORD, MASS.

Best Materials Used—Work Done When Promised

BAKERY & DELICATESSEN

G. SALVATI & SONS

DELICATESSEN

GOEBEL'S QUALITY PURE MEAT PRODUCTS
Roast Chickens, New York Frankfurts, Italian Macaroni and Spaghetti
At All Times
Imported Italian Olive Oils, Heinz's 57 Varieties
Imported and Domestic Cheese
Baked Beans and Brown Bread Every Saturday
Fresh Bread and Pastry Every Day

Telephone 4021 925 Purchase St., New Bedford, Mass.

BAND & ORCHESTRA INSTRUMENTS

L. R. YAEGER, President and Treasurer A. KARSTEIN, Secretary

OLYMPIA STUDIO MUSIC BUREAU, Inc.

Music, Musical Instruments and Accessories

BANDS and ORCHESTRAS FURNISHED

749 PURCHASE, Cor. UNION STREET Telephone 786
NEW BEDFORD, MASSACHUSETTS

BANKERS

GUILHERME M. LUIZ & CO., Inc.

BANKERS AND STEAMSHIP AGENTS

Drafts and Cable Money Orders on all parts of the world

Agents for the Fabre Line, Cunard Line,
French Line, Etc.

Tel. 3000 Tel. 8473
101 RIVET STREET 56 ACUSHNET AVENUE

New Bedford Five Cents Savings Bank

Incorporated 1855

Deposits $17,321,880.64

Surplus . . . . . $ 1,739,535.70

OFFICERS

JIREH SWIFT, Jr., President
OTIS N. PIERCE, Vice-Pres. JOHN H. CLIFFORD, Vice-Pres.
WILLIAM F. TURNER, Treas. ARTHUR W. AUSTIN, Asst. Treas.
GEORGE H. H. ALLEN, Clerk.

TRUSTEES

Otis N. Pierce	Jireh Swift, Jr.	Henry W. Taber
Oliver F. Brown	Robert L. Baylies	James E. Stanton
Parkman M. Lund	Homer W. Hervey	William H. Snow
George H. H. Allen	Albert R. Pierce	Henry H. Dixon
Andrew G. Pierce, Jr.	John H. Clifford	Wm. A. Robinson, Jr.
Alex. McL. Goodspeed	Joseph W. Webster	William Ritchie
Joseph Poisson	Charles M. Hussey	Ernest A. Wheaton
Arthur L. Tucker	Frank H. Gifford	George R. Cherry
James W. Allen	J. Henry Herring	Joseph A. Frasier
Frederic Taber	Leonard C. Lapham	Franklin W. Hobbs, Jr.
Wm. O. Devoll	Henry S. Knowles	Patrick Sweeney
Wm. R. West	Benjamin Baker	Mark M. Duff
John V. Spare	Walter H. Bassett	Edmund H. Leland

BOARD OF INVESTMENT

JIREH SWIFT, JR., Chairman

Parkman M. Lund	Arthur L. Tucker	J. Henry Herring
Otis N. Pierce	William O. Devoll	Benjamin Baker
Andrew G. Pierce, Jr.	William R. West	

Open on every Business Day from 9 A. M. to 3 P. M.

Saturdays 9 A. M. to 4 P. M.

791 PURCHASE STREET

1825 A Century of Sound Banking 1925

Merchants National Bank

North End Branch:
1501-1503 Acushnet Ave.

South End Branch:
1038 S. Water Street

NEW BEDFORD, MASSACHUSETTS

Capital - - - - - - - $1,000,000.00

Surplus, (Earned) - - $1,500,000.00

EDMUND H. LELAND, President
HENRY C. W. MOSHER, Chairman of Board
OTIS N. PIERCE, Vice-President
HENRY W. TABER, Vice-President
JAMES H. COFFIN, Cashier
LESTER S. CORNELL, Asst. Cashier

Directors

HENRY C. W. MOSHER
WILLIAM M. WOOD
OTIS N. PIERCE
HENRY S. KNOWLES
HENRY L. TIFFANY
JOHN W. KNOWLES
JAMES E. STANTON, JR.
WILLIAM F. READ
JOHN DUFF
J. HENRY HERRING
WILLIAM RITCHIE
EDMUND H. LELAND
HOMER W. HERVEY
ALBERT R. PIERCE
HENRY W. TABER
ROBERT C. SHERMAN

1825 One Hundred Years of Service 1925

A Strong Bank for Safety

An Old Bank for Friendship

1825—One Hundred Years of Service—1925

Assets—$30,500,000.00
51,000 Depositors

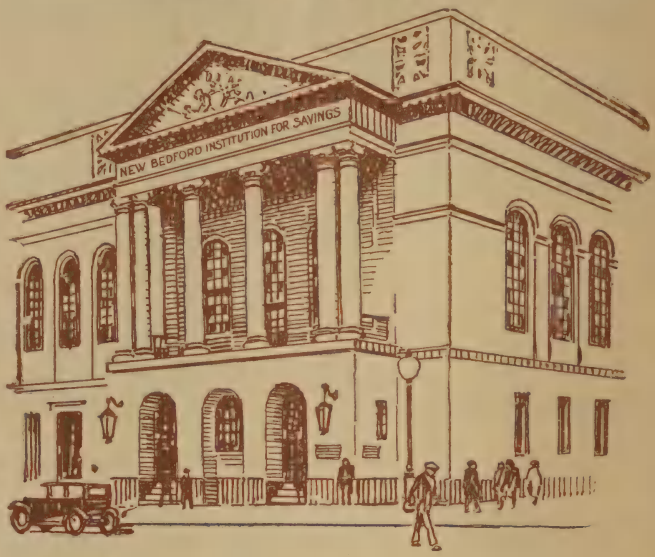

New Bedford Institution for Savings

Officers for 1925

President
OLIVER PRESCOTT

Vice-Presidents
JOSEPH T. KENNEY GEORGE H. BATCHELOR

Clerk
HENRY S. HUTCHINSON

Trustees

William A. Robinson
Edmund Wood
Edward T. Pierce
Henry H. Crapo
William W. Crapo
Oliver Prescott
John W. Knowles
Benjamin Cummings
Benjamin H. Anthony
Edward S. Brown
George N. Alden
Henry S. Hutchinson
Edmund W. Bourne
Frederic H. Taber
Henry L. Tiffany
J. E. Norton Shaw
Elton S. Wilde
Charles M. Holmes
Charles S. Kelley
Joseph T. Kenney
Daniel W. Baker
John Duff
Charles O. Dexter
Frederick R. Fish
Arthur D. Delano
William F. Potter
Albert G. Mason
George H. Reynolds
Jas. L. Humphrey, Jr.
Charles F. Wing, Jr.
Frank A. Milliken
George H. Batchelor
Seabury Stanton

Board of Investment

Oliver Prescott
Edward T. Pierce
John Duff
Edmund Wood
Henry H. Crapo
Henry L. Tiffany
Daniel W. Baker

Treasurer
ELMER A. MacGOWAN

Assistant Treasurers
PHILIP E. MACY WILLIAM E. JAMES

CORNER UNION AND PURCHASE STREETS

North Branch, 1601 Acushnet Avenue, Corner Davis Street
South Branch, 10 Rodney French Boulevard, South of Cove Street
Southwest Branch, Corner Rivet and Bolton Streets

Banking Hours: 9 A. M. to 3 P. M. Saturdays, 9 A. M. to 4 P. M.
Branch Office Hours on Saturdays, 9 A. M. to 1 P. M. and 6 to 8 P. M.

NEW BEDFORD BRASS FOUNDRY

GEO. T. CROMPTON

Brass, Bronze and Aluminum Castings
To Meet Your Every Requirement

BELL PHONE 6960

Rear 42 Front Street, Cor. School and Front, New Bedford, Mass.

CABINET MAKERS

ERNEST CADORETTE

CABINET MAKER

CONTRACTORS' AND BUILDERS' SUPPLIES

Sawing, Planing and Turning Wood Mantels, Grills, Colonnades, Etc.
Plate and Window Glass, Mirrors

116 CLIFFORD STREET Telephone 8129

GEORGE J. DODGE

STORE FRONTS and FIXTURES

Sawing, Planing, Turning, Pattern Making, Cabinet Work and Jobbing,
Furniture Repairing, Screens, General Jobbing
Orders Promptly Attended to

Bell Telephone 1757

206 NORTH WATER ST. NEW BEDFORD

L. P. NORMAND

CABINET MAKER

WOOD MANTELS, GRILLS, COLONNADES, ETC.

Store Front, Wood & Copper Setting—Plate Glass, Window Glass, Mirrors

Telephone 3378

19 and 21 COUNTY STREET, NEW BEDFORD, MASS.

NEW BEDFORD CAST STONE BLOCK WORKS

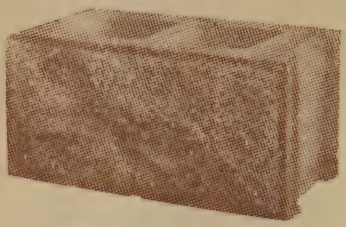

Manufacturers of

Granite Veneered Building Blocks

Cement Blocks Wet Process

Granite Facing a Specialty

TELEPHONE 5071-5

Plant, 249 SHAWMUT AVE.

CIVIL ENGINEER

ALBERT B. DRAKE

M. AM. SOC. C. E.

Civil Engineer and Surveyor

164 William Street

Telephones 7315-7316

BLUE PRINTING

PHOTOSTATING DRAFTING SUPPLIES

CLOAKS & SUITS

BOSTON WORCESTER

Laskeys WOMENS APPAREL

NEW BEDFORD PROVIDENCE

SPECIALIZING IN

Suits, Coats, Dresses, Gowns, Skirts, Furs, Millinery

Telephones 7258-7259

795 PURCHASE STREET, NEW BEDFORD, MASS.

MICHAUD & DUPRE

Clothiers and Furnishers

DEALERS IN UNIFORMS

Phone 1818

956 ACUSHNET AVENUE NEW BEDFORD

M. C. SWIFT & SON

Men's and Boys' Clothiers and Furnishers

Telephone 1011

157-159 UNION, Below PURCHASE STREET

WENTWORTH CLOTHING CO.

Clothiers, Furnishers and Hatters

Telephone 999

UNION CORNER PLEASANT STREET

WORDELL & McGUIRE CO.

Clothing and Furnishings

FOR DAD AND HIS LAD

778 PURCHASE STREET "At the Sign of the Street Clock"
NEW BEDFORD, MASS. Tel. 5123

BUSH & CO.

JOHN T. CHAMPION, Prop.

Clothes Cleaning, Pressing, Repairing, Altering

Goods Called For and Delivered

Telephones 3790 and 3791

47 WILLIAM STREET, NEW BEDFORD, MASS.

ESTABLISHED 1886 A. H. BENNETT, Propr.

New Bedford Steam Dye House

GARMENT CLEANERS and DYERS

DRY CLEANSING A SPECIALTY

RUG CLEANING AND SHAMPOOING

Office, 53 William Street Plant, Hillman and Hunter Sts.
Tel. 1739 NEW BEDFORD, MASS. Tel. 1370

GLOBE DYE HOUSE

J. N. J. LONHOLDT, Proprietor

Rugs and Carpets
Beaten & Renovated
by our
"Vacuum Shampoo"
Process

GARMENTS
Cleansed,
Dyed,
Repaired.

220 SHAWMUT AVE. Tel. 1872 NEW BEDFORD, MASS.

MARTIN H. SULLIVAN, Jr.

Telephone 5300; Home, 6543-M

Cleaning - Pressing - Dyeing - Alterations

Valet Service for Ladies and Gentlemen
Located in THE NEW BEDFORD HOTEL

We Call and Deliver

Special Attention to Ladies' Fancy Dresses and Gowns

Established 1874 Incorporated 1899

J. W. BISHOP CO.

J. A. SULLIVAN, Manager

Standard Building, New Bedford, Mass.

Standard Building

BUILT AT NEW BEDFORD, MASSACHUSETTS

Contractors—J. W. BISHOP CO.

CONTRACTORS

—— Offices ——

NEW YORK BOSTON PROVIDENCE

WORCESTER NEW BEDFORD

SHOP AT WORCESTER, MASS.

WALSH & CO.

Contractors and Builders

ROOM 307
OLYMPIA BUILDING NEW BEDFORD, MASS.

CHARLES O. BRIGHTMAN

Builder and General Contractor

Telephone 2914
72 NORTH WATER STREET NEW BEDFORD, MASS.
Residence, 47 SEVENTH ST., Telephone 2453

F. B. SISTARE & SON

Contractors and Builders

JOBBING PROMPTLY ATTENDED TO

Lumber Yard, Planing Mill and Office
109-111 WILLIS STREET, NEW BEDFORD, MASS.
PHONE 1712

CHARLES L. FAUNCE

Contractor and Builder

JOBBING A SPECIALTY

138-142 North Second Street Residence, 137 Brownell Street

TELEPHONES

Office, Telephone 2389-R Residence, Telephone 2389-W

L. E. LOCKE, Pres. E. R. THOMAS, Treas. and Gen. Mgr.

LOCKE & THOMAS, Inc.

General Contractors

MILL CONSTRUCTION A SPECIALTY

Telephone 5637

Office, 501 Olympia Bldg., P. O. Box 251, New Bedford, Mass.

A. LORANGER & SON

General Contractors and Builders

Jobbing of All Kinds

Ashley Boulevard, Cor. Glennon New Bedford, Mass.

TELEPHONE CONNECTION

OZA BERNARD

Contractor and Builder

TELEPHONE

73 TARKILN HILL ROAD, Corner ACUSHNET AVE.
NEW BEDFORD, MASS.

JOSEPH DIAS

Contractor and Builder

CABINET SHOP—SASH, DOORS, ETC.

Telephone 3771

109 JENKINS STREET NEW BEDFORD, MASS.

THEODORE LORANGER

General Contractor

Building a Specialty Jobbing of All Kinds

Telephone 2426-W

238-240 PHILLIPS AVENUE NEW BEDFORD, MASS.

OLSON & APPLEBY

Contractors

Building Construction and Alterations

TELEPHONE 5549

SIX SOUTH SECOND STREET
NEW BEDFORD - - MASS.

TAYLOR & WOOD, Inc.

OFFICE AND MILL:

676 ACUSHNET AVE., NEW BEDFORD, MASS.

North of Passenger Depot—Tel. Conn.

Contracting, Jobbing and Millwork

Long Distance Telephone 2438 P. O. Box 525 New Bedford

FRANK C. TAYLOR
General Contractor

FOR BRIDGES, FOUNDATIONS, WHARVES, SEA WALLS,
CONCRETE and HEAVY TIMBER CONSTRUCTION
Also Building Construction

OFFICE, YARD and DOCK: MIDDLE ST., FAIRHAVEN

FRED D. MERCIER
General Contractor

JOBBING PROMPTLY ATTENDED TO

49 SALISBURY STREET NEW BEDFORD, MASS.

OLIVA SAULNIER
General Contractor and Builder

LET ME FIGURE WITH YOU ON NEW STRUCTURES
AND REMODELING

STORE FRONTS A SPECIALTY

Telephone 2997-W
12 SCOTT STREET NEW BEDFORD, MASS.

CONCRETE CARPENTRY MASONRY

WILLIAM YOUNG
General Contractor and Builder

JOBBING WORK PROMPTLY ATTENDED TO

Bell Telephone 5755
Residence, 243 ADAMS STREET, FAIRHAVEN, MASS.
Office, 122 UNION STREET, NEW BEDFORD, MASS.

CARLETON C. PAINE

Builder and General Contractor

LET ME FIGURE WITH YOU ON NEW STRUCTURES
OR REMODELING

Telephone 8286-W

432 ARNOLD STREET NEW BEDFORD, MASS.

JAMES F. GRIFFITHS

Contractor - Builder

Real Estate and Mortgages

Telephone 6474

208 HUDSON STREET NEW BEDFORD, MASS.

LOUIS COTE

Contractor and Builder

Desirable Houses For Sale at Reasonable Prices

TELEPHONE CONNECTION

68 NORMAN STREET NEW BEDFORD, MASS.

ACHILLE MARTEL

Contractor and Builder

Telephone 6171-2

200 EARLE STREET NEW BEDFORD, MASS.

DAVID ROYER

Contractor and Builder

DESIRABLE HOUSES FOR SALE
At Reasonable Prices

Telephone 5095-2

110 REYNOLDS STREET NEW BEDFORD, MASS.

HENRY P. SILVEIRA

Carpenter and Builder

JOBBING A SPECIALTY
Metal Weather Strips

442 SUMMER STREET Telephone 3523-4

JOSEPH J. ENGLAND

Building Mover and Contractor

PROMPT SERVICE—WORK GUARANTEED

Telephone 1636-2

215 CHURCH STREET NEW BEDFORD, MASS.

Telephone 4659-5

JOSEPH O. PONTES

1749 RODNEY FRENCH BOULEVARD

Carpenter and Builder

All Work Guaranteed
JOBBING BY THE DAY OR CONTRACT

ROBITAILLE & DIONNE

NEW BEDFORD, MASS.

Builders and General Contractors

STEPHEN E. ROBITAILLE
165 Branscomb St.
Tel. 4696-3

ALBERT DIONNE
661 Coggeshall Street
Tel. 6635-2

EUGENE MARTEL

Contractor and Builder

See Me If Interested In Buying or Building a Home

Telephone Connection

328 ASHLEY BOULEVARD NEW BEDFORD, MASS.

ARTHUR DUMAINE

Concrete Building Blocks and Bricks

Contractor, Mason, Trucking, Grading and Filling

GARAGES A SPECIALTY

Factory, 60 Scott Street; Telephone 2526
Residence, Slocum and Kempton Telephone 1335-2

JOSEPH NAULT

General Contractor and Builder

Specifications and Planning of Dwellings

Telephone 8249-3

232 SHAW STREET NEW BEDFORD, MASS.

Borden & Remington Co.

"Distributors of Dependable Merchandise Since 1837"

FALL RIVER NEW BEDFORD

View of our New Bedford Warehouse and Yards

25-27-29 NAUSET STREET

Manufacturers of:—

Boremco Paint:—A complete line of painting material for every purpose. Boremco Mill White.

Jobbers of:—

White Lead—Oil—Turpentine, Etc.

Dealers in:—

MASONS' SUPPLIES
Brick, Lime, Cement, Plaster, Sewer Pipe, Wall Coping, Fire Brick.
ASPHALT SHINGLES and NAILS.
"ASBESTONE"—Magnesite Stucco.
PICKS, SHOVELS, WHEELBARROWS
CONCRETE MIXERS, ETC.

Boremco Gasoline and Motor Oils

INDUSTRIAL LUBRICANTS

CHARLES N. RICHMOND

Conveyancer

Deeds, Powers, Wills, Etc. Land Title Abstracts

ESTATE SETTLEMENTS

Telephone 657

271 UNION STREET NEW BEDFORD, MASS.

JOSEPH Z. BOUCHER

Conveyancer

INSURANCE REAL ESTATE

MONEY TO LOAN

Office, 1514 ACUSHNET AVE., Telephone 7578

Residence, 253 COLLETTE Telephone 2188-4

DECORATORS & PAINTERS

WILLIAM O. FULLER FREDERICK W. BARKER

FULLER & BARKER

Painters, Paperhangers and Decorators

Artists' Materials, Wall Papers, Paints and Painters' Supplies

Sole Agents for Famous Glidden's Lines Orders Promptly Delivered

Store, 298 UNION STREET, NEW BEDFORD

Day Phone 4490 Night Phone 4913-W and 1326-4

MANUEL C. SOUZA

Painting and Decorating

Painters' and Carpenters' Supplies At Lowest Prices

83 HOWLAND STREET

JUST EAST OF ACUSHNET AVENUE

TELEPHONE 5557

STAR STORE

New Bedford's Greatest Store

THE LARGEST STORE

Five big floors, 125,000 square feet of floor space. On three streets: Union, Purchase and Spring streets; four entrances.

THE DAYLIGHT STORE

Plenty of daylight from all sides of the building.

THE COMFORTABLE STORE

Every floor is on one level. Elevator service. Ladies' rest room.

THE STORE COMPLETE

Dry Goods, Furniture, Rugs, Draperies. Apparel for Men, Women and Children. Bargain Basement.

We Now Occupy the Entire Five Floors of Our New Home

Steiger Dudgeon Co.

Union, Pleasant and Purchase Sts.

"New Bedford's Best Known Store"

Women's Apparel, Shoes, Gloves, Leather Goods, Neckwear, Corsets, Men's Wear, Girls' Wear, Millinery, Groceries, Art Goods, Linens, Etc., Etc.

Telephone 82

DETECTIVES

Toomey Detective Agency, Inc.

Licensed and Bonded, Commonwealth of Massachusetts

488 Pleasant Street 60 Spring Street

No. 8 Samuel Building

Thoroughly Competent Male or Female Operatives Furnished
For Mercantile, Criminal and Private Investigations

NEW BEDFORD Telephone New Bedford 4179 MASSACHUSETTS

DEVELOPING & PRINTING

ALLAN W. CROWELL HOWARD E. ODIORNE

Blue Prints
Rectigraphs
Greeting Cards
for All
Occasions

The Print Shop
ANYTHING COPIED

Films Developed
and Printed
24 Hour Service
Enlarging,
Copying and
Coloring
Map Mounting

Telephone 5460

8 SOUTH SIXTH STREET NEW BEDFORD, MASS.

JOHN NEWINGTON

AUTHORIZED DEALER IN

General Electric Equipment and Supplies

MOTORS
WIRING DEVICES
CONTROL

LAMPS
SPRAGUE ELECTRIC
HOISTS

"The Initials of a Friend"

Warehouse and Office: 25 Centre St., New Bedford, Mass. Telephone 470

ELECTRICAL CONTRACTORS

TELEPHONE 5258 GAS SUPPLIES

ADAMS ELECTRIC CO.

ELECTRICAL WORK OF ALL KINDS DONE

House Wiring a Specialty, No Floors Taken Up
All Work Done With Steel Cable

COMPLETE LINE OF ELECTRIC FIXTURES

1033 SO. WATER ST. NEW BEDFORD, MASS.

G. H. T. BROWN & CO.

Electrical Contractors

ELECTRICAL APPLIANCES, FIXTURES, SUPPLIES

OPP. NEW BEDFORD HOTEL Telephone 509

BELL PHONE 6005 QUALITY & SERVICE

HAVE YOUR HOUSE WIRING DONE BY

ETCHELLS ELECTRIC CO.

WM. ETCHELLS, Prop.

ELECTRICAL CONTRACTORS

All Work Guaranteed at Very Reasonable Prices

946 SO. WATER ST. NEW BEDFORD, MASS.
Between Delano and Division Streets

HAWES-FARMER ELECTRIC CO.

Lighting Fixtures-Radio

ELECTRICAL APPLIANCES AND SUPPLIES

Light and Power Wiring—Repairing

Telephone 6037 245 UNION ST., Next to N. B. Theatre

KING & CO.

Electrical Contractors

Fixtures --- Radio --- Wiring

Wholesale and Retail

Telephone 2693 1049-1051 ACUSHNET AVE.

FIXTURES APPLIANCES

A. C. SMITH CO.

ELECTRICAL CONTRACTORS
AND LOCKSMITHS

Telephone 997

27 WILLIAM STREET NEW BEDFORD, MASS.

Phone 566

A. C. THOMPSON

Electrical Contractor

Fixtures and Supplies

931 PURCHASE STREET NEW BEDFORD, MASS.

NEW BEDFORD'S LEADING FIXTURE HOUSE

J. H. OGDEN CO.

ELECTRICAL CONTRACTORS AND ENGINEERS

Jobbers of

RADIO AND ELECTRICAL SUPPLIES

WHOLESALE — RETAIL

Lighting Fixtures, Fixture Parts and Glassware, Portable and Floor Lamps

Bell Phone 3750

1027 ACUSHNET AVE. NEW BEDFORD, MASS.

FISH DEALERS—WHOLESALE

A. F. CHILDS, President F. H. CHILDS, Vice-President

BENJ. BAKER, Secretary and Treasurer

New Bedford Fish Co., Inc.

WHOLESALE AND COMMISSION

DEALERS IN

City Pier 4 **FISH** Merrill's Wharf

SCALLOPS

Telephone Connection P. O. Box 385

NEW BEDFORD

FLORISTS

"SAY IT WITH FLOWERS"

Murray THE FLORIST

NEW BEDFORD, MASS.

Phones 1210 and 1211—Greenhouses Fairhaven 3056

232 UNION STREET Member F. T. D. Service

THE WOODHOUSE CONSERVATORIES

"Say It With Flowers"

TELEPHONE 1812

ALLEN STREET, Corner of Ward, NEW BEDFORD, MASS.

No Branch Store ESTABLISHED 1889 Tel. 1785

HERBERT V. SOWLE

Florist

Member of the F. T. D.

Flowers for All Occasions
Largest Greenhouses in New Bedford

249 ASHLEY BOULEVARD NEW BEDFORD, MASS.

FURS & FURRIERS

THE FASHION FUR SHOP

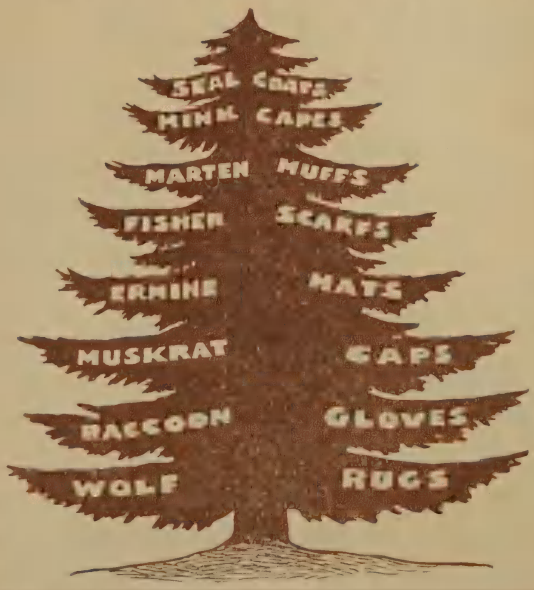

Manufacturing Furrier

REPAIRING, REMODELING AND DYEING

Fur Storage

758 PURCHASE ST.

Tel. 4681

OUR MOTTO IS: "To Always Do a Little Better Than We Promise"

We Make New Furs of Every Description to Your Order for the Same Price as Ready Made

We Remodel, Repair, Redye, Reline and Clean Your Old Furs, and Make Them Look Like New at a Moderate Charge

NO JOB IS TOO SMALL FOR US

The Fur House of Sidney

IS NEW BEDFORD'S LARGEST, BEST EQUIPPED, AND MOST RELIABLE FUR SHOP

252 UNION STREET **Telephone 1976**

GREETING CARDS & JAPANESE GOODS

THE STORE OF SURPRISES When you're looking for you don't know what, the Odd, the Curious, the Beautiful and the Useful that you won't find elsewhere.

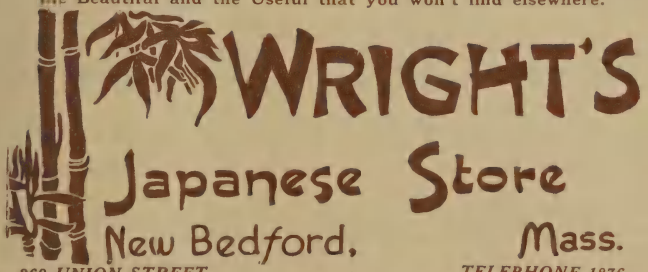

269 UNION STREET *TELEPHONE 1876*
"The Wright Kind" of Umbrellas Recovering and Repairing in the Best Manner

GROCERS—WHOLESALE

BENJAMIN KOROBKIN CO.

WHOLESALE GROCERS

DISTRIBUTORS OF

Gold Coin and Daniel Webster Flour

COMMISSION MERCHANTS

California Dried Fruits, Extracts, Canned Goods, Spices and a General Line of Groceries

Telephone 6361

11 NORTH SECOND STREET NEW BEDFORD, MASS.

ALLEN, SLADE & CO., Inc.

Wholesale Grocers

Coffee Roasters

MAKERS OF OLD MILL COFFEE

DISTRIBUTORS OF

TOWN CRIER FLOUR

for Fall River, New Bedford and Surrounding Territory

NEW BEDFORD STORE and OFFICE

73 NORTH WATER STREET

FALL RIVER

18-26 and 30 THIRD STREET

JOHN T. SWIFT, President BENJ. S. C. GIFFORD, Treasurer

Driscol, Church & Hall, Inc.

Established 1828

WHOLESALE GROCERS

82 UNION STREET, Corner First

NEW BEDFORD, MASS.

Owners or Exclusive Wholesale Distributors

in this Vicinity for

Many Well-Known Brands of Goods

WILLIAM F. POTTER & CO.

WHOLESALE GROCERS

COR. UNION AND FRONT STS. NEW BEDFORD

Telephones 7620 and 7621

Wholesale Distributors of

Onward Flour
Occident Flour
Diamond H. Pastry Flour
Golden Star Flour
Oswego Brand Canned Goods
Del Monte California Fruits
Diamond Crystal Salt
Bristol Catsup

ELZEARD LUSSIER, Pres. AMABLE CHOUINARD, Treas.
L. MELANCON, Sec'y and Mgr.

The I. RENAUD CO.

COMMISSION MERCHANTS AND WHOLESALE GROCERS
Potatoes, Pickles, Ketchup and Flour a Specialty

1744 PURCHASE STREET Tel. 4382 NEW BEDFORD, MASS.
59 NINTH STREET Tel. 2008 FALL RIVER, MASS.

HARDWARE

HARDWARE VARNISHES PAINTS

Complete Stock of Wall Papers Always on Hand
ESTIMATES ON REQUEST

WALTER DIONNE

1867 ACUSHNET AVENUE Telephone 7986
NEW BEDFORD, MASS.

T. J. MORIARTY
DEPARTMENT STORE

Paints, Wall Paper, Wall Board, Glass
Asbestos Century Shingles, Metal
Lathing, Hardware, Masons'
Supplies, Metal Windows
Asphalt Roofing and
Shingles, Fencing
Mill Supplies

"You Can Get It" Department

308 PURCHASE STREET NEW BEDFORD, MASS.

Telephone Connection

Telephone 2377 Residence Telephone 6557-4

J. ALFRED FREDETTE
HARDWARE
PAINTS AND ROOFING MATERIALS

Distributors "Easy Electrical Washer" and "Vac-Cup" Hand Washer

1533 ACUSHNET AVENUE NEW BEDFORD, MASS.

HAND & SON
HARDWARE, PAINTS, SEEDS and FERTILIZER

Farmers' Supplies *Farming Implements of All Descriptions*

Telephone 8023

2170 ACUSHNET AVE. NEW BEDFORD, MASS.

SAMUEL L. HAND
BUILDING MOVER

Telephone 7411-4

9 IRVINGTON COURT NEW BEDFORD

ANDERSON & OLSEN

Heating and Piping Contractors

High and Low Pressure Steam Fitting, Gas Piping, Vapor, Vacuum, Steam, And Hot Water Heating Specialists

PHONE 803

147 CHANCERY STREET NEW BEDFORD, MASS.

PHONE 4314 NEW BEDFORD, MASS.

GLENNON ROOFING COMPANY

SLATE, GRAVEL, ASBESTOS AND METAL ROOFS

Distributors of

THE ANDES WARM AIR FURNACE

Roofing Department: Weld and Pleasant Streets
Hardware, Paints, Glass: 39 Linden Street

As a Reliable Business Man

You are invited to secure a listing in this section of the Directory of your city with other representative people of the community. You will receive full value for every dollar invested and help support one of the city's institutions.

W. A. GREENOUGH CO.

Member New Bedford Chamber of Commerce

4 and 6 ALDEN COURT, BOSTON
AT THE SIGN OF THE GREEN "O"

HAY & GRAIN

QUALITY FEEDS

J. CUSHING CO.

GRAIN, HAY and FEEDS

TELEPHONE 898

100 SOUTH WATER STREET

THE

NEW BEDFORD HOTEL

IN

NEW BEDFORD, MASS.

The Gateway to the Cape

56 MILES BY MOTOR FROM BOSTON
235 MILES BY MOTOR FROM NEW YORK

200 ROOMS
CAFETERIA

160 BATHS
ROOF GARDEN

THOMAS O. PAIGE, Manager

HOTEL LINCOLN

JAS. H. BOOTH & SON, Props.

THE LEADING COMMERCIAL HOTEL
OF NEW BEDFORD, MASS.

CLEAN, COMFORTABLE ROOMS LOW COMMERCIAL RATES

Telephone Connection

1061 PURCHASE STREET, COR. NORTH

ICE

New Bedford Ice Company

WHOLESALE AND RETAIL DEALERS IN

ICE

GEORGE H. PAUL, Treasurer

Telephone 255 12 SCHOOL STREET

I. F. HASKELL

DEALER IN

PURE ICE

Telephone Connection 2019

404 COURT STREET NEW BEDFORD, MASS.

ICE CREAM DEALERS

Made-Rite Ice Cream Co.

MANUFACTURERS OF

HIGHEST GRADE

ICE CREAM

SERVICE AND QUALITY GUARANTEED

268 SAWYER STREET NEW BEDFORD, MASS.

PHONES 5882 - 5883

NATIONAL ICE CREAM COMPANY

Ice Cream Wholesale and Retail

We Cater to Private Parties, Churches, Weddings, Etc.
PROMPT DELIVERY

580 North Front Street and 2111 Acushnet Avenue
Corner Branscomb Street
Telephones 706 and 7250 NEW BEDFORD, MASS.

Lyndonville Creamery Association

"SPEEDWELL FARMS"

PASTEURIZED CREAM

MAKERS OF SPEEDWELL FARMS ICE CREAM
WHOLESALE and RETAIL

Telephone 1905
1800 ACUSHNET AVENUE NEW BEDFORD, MASS.

Stephen Mitchell, Vice-Pres. Michael Mitchell, Treas.

The Maine Ice Cream Co., Inc.

"Quality" Ice Cream Wholesale and Retail

Orders for Social Functions, Church Parties, Weddings and Entertainments Carefully and Promptly Filled

IDEAL SANITARY CONDITIONS

Telephone 4082
535 KEMPTON STREET NEW BEDFORD, MASS.

JOHN L. SPENCER, Mgr.

TAIT BROS., Inc.

Eastern Dairies, Inc., Successor

ICE CREAM MANUFACTURERS

Wholesale and Retail

ORDERS OF ANY SIZE DELIVERED ANYWHERE

103 FRONT STREET NEW BEDFORD, MASS.

CLIFTON H. CORNISH, Pres. WILLIAM L. CRAIG, Treas.

Agency Established 1867

CORNISH-CRAIG CORP.

INSURANCE THAT PROTECTS

260 UNION ST., Opp. N. B. Theatre New Bedford, Mass.

GRENACHE & SURPRENANT

Insurance of Every Description

Joseph E. Grenache—Domina Surprenant

Telephone 7989

1293 ACUSHNET AVENUE NEW BEDFORD, MASS.

BELL TELEPHONE 3135

ROBERT & LAMBERT

INSURANCE OF ALL KINDS

29 DELANO STREET NEW BEDFORD, MASS.

Life
Fire
Surety
Burglary
Automobile
Employers Liability
Steam Boiler
Plate Glass
Accident
Marine

D. LUMIANSKY & CO.

--- INSURANCE ---

"Protection that Protects"

Telephone 1440 314 Olympia Bldg.

R. S. MERRIMAN

INTERIOR DECORATOR and UPHOLSTERER

Upholstered Furniture To Order

SLIP COVERS, CUSHIONS, MATTRESSES, BOX SPRINGS, DRAPERIES, CURTAINS, LAMP SHADES, PILLOWS, ETC., TO ORDER

Reupholstering Of All Kinds

TEL 7215

Office and Show Room
420-421 OLYMPIA BLDG.

888 PURCHASE ST.
NEW BEDFORD, MASS.

INVESTMENT SECURITIES

BENJ. A. TRIPP

ELLIOT C. TABER

TRIPP & TABER

Investments

MERCHANTS NATIONAL BANK BUILDING

ROOM 37

TELEPHONE 7700

E. H. ROLLINS & SONS

Founded 1876

INVESTMENT BONDS

BOSTON NEW YORK PHILADELPHIA CHICAGO
DENVER SAN FRANCISCO LOS ANGELES

Telephones 8550, 8551

Room 705, First National Bank Building, New Bedford, Mass.

SANFORD & KELLEY

Stock Brokers

MEMBERS BOSTON STOCK EXCHANGE

Our Department of Appraisal has the records for over 30 years, thus enabling us to furnish correct Valuations on Estates for Appraisal

MILL STOCKS A SPECIALTY

20 MARKET STREET

NEW BEDFORD, MASS.

Tucker, Anthony & Co.

Members New York and Boston Stock Exchanges

INVESTMENT SECURITIES

74 STATE STREET
BOSTON

120 BROADWAY
NEW YORK

555 PLEASANT STREET
NEW BEDFORD

IRON FOUNDRY

Acushnet Iron Company

Established by Augustus Swift 1879

FOUNDRY

Pattern and Machine Shop

Iron Castings of Every Description Made to Order

CORNER NORTH AND WATER STREETS
NEW BEDFORD, MASS.

AUGUSTUS SWIFT TELEPHONE 1786

Established 1833

JONATHAN HANDY CO.

CHAS. A. JEWETT, Mgr.

Wholesale and Retail Dealers in

Iron, Steel, Blacksmiths' Supplies, Carriage, Woodwork and Auto Supplies

28-30 WILLIAM STREET Telephone Connection

LAUNDRIES

Hathaway's Laundry

6 and 8 Campbell Street

Telephone 858

SUMMER ST. LAUNDRY

Z. BESSETTE & E. TREMBLAY, Proprietors

FLAT WORK LAUNDRY

Our New SEAMAN Dustless Carpet and Rug Cleaner Renders Your Rugs and Carpets Like New

TRY US FOR RESULTS

Telephone 5274

591 SUMMER STREET NEW BEDFORD, MASS.

QUALITY—Our Prime Consideration

STANDARD LAUNDRY

L. DAVIES, Prop.

Bell Phone 7916

28 KENYON STREET NEW BEDFORD, MASS.

HOME WASHING CO.

Finished Family Washings and Wet Washes

111 MYRTLE STREET, CORNER PENNIMAN

Telephone 1787, if busy, call 2292-4

PEARL LAUNDRY

JOHN S. SOUZA, Prop.

FAMILY WASHING

Telephone 2728

WORK NEATLY AND QUICKLY DONE

64 and 66 HICKS STREET

LAWYERS

BELL 1466

FRANCIS A. DOYLE

ATTORNEY AT LAW

Notary Public

Residence, 50 Sherman St.

213 COFFIN BUILDING, 508 PLEASANT ST., NEW BEDFORD, MASS.

BENJ. B. BARNEY

ATTORNEY AT LAW

11-12 Masonic Building, New Bedford, Mass.

Office Telephone 1340 Residence Telephone 1360

JUSTUS A. BRIGGS, JR.

ATTORNEY AND COUNSELLOR AT LAW

18 Masonic Building 558 Pleasant Street

TELEPHONE 1487-W

Residence: 195 TREMONT STREET TELEPHONE 1487-R

COOK, BROWNELL & TABER

OTIS SEABURY COOK
MORRIS R. BROWNELL
FREDERIC H. TABER
ALLEN SHERMAN

COUNSELLORS AT LAW

Telephone 45 1 MASONIC BUILDING

JOHN B. RIDDOCK

ATTORNEY AND COUNSELLOR AT LAW

Notary Public and Justice of the Peace

271 Union Street Residence, 290 Union Street

Tel. 657 Tel. 1134-4

STETSON & McGRATH

COUNSELLORS AT LAW

F. D. STETSON ALBERT E. McGRATH

34 Masonic Building

558 Pleasant Street, New Bedford

Telephone Connection

Crapo, Clifford, Prescott & Bullard

Wm. W. Crapo
Henry H. Crapo
Oliver Prescott
John H. Clifford
John M. Bullard

COUNSELLORS AT LAW

Solicitors for New Bedford Institution for Savings and
New Bedford Five Cents Savings Bank

Telephone 5890, 6 Masonic Bldg., Pleasant Street, New Bedford

---

Office Telephone 5074 Residence Telephone 2540

WILLIAM R. FREITAS

ATTORNEY AT LAW

JUSTICE OF THE PEACE—NOTARY PUBLIC

Residence 131 County Street

194 Union Street **New Bedford, Mass.**

GEORGE N. GARDINER ALLEN W. MILLIKEN

GARDINER & MILLIKEN

ATTORNEYS AT LAW

Telephone 2701

3 Masonic Building **New Bedford**

HOMER W. HERVEY

COUNSELLOR AT LAW

555 Pleasant Street **Residence, 189 Maple Street**
New Bedford, Mass.

Telephone 2481 Telephone 6044

CHARLES MITCHELL

ATTORNEY AND COUNSELLOR AT LAW

NOTARY PUBLIC

Rooms 15-17 Masonic Building

Pleasant Street New Bedford

Telephone 890

Residence, 9 FORT ST., FAIRHAVEN Telephone 4357-W

CHARLES N. SERPA

ATTORNEY AT LAW

PUBLIC ADMINISTRATOR FOR BRISTOL COUNTY

Rooms 16 and 17 Masonic Bldg. New Bedford, Massachusetts

Residence, 268 Hawthorn St.—Residence Phone 3727-W

Office Phone 890

FRANK M. SPARROW

COUNSELLOR AT LAW

TELEPHONE 3421

105 William Street New Bedford

LUMBER

Established 1865 Incorporated 1907

ACUSHNET SAW MILLS CO.

NEW BEDFORD, MASS.

Box Dept.—Phone 1379 Lumber Dept.—Phones 5230 and 8437

Live Departments Ready to Serve

Box Shooks and Cases We Cut the Log, Saw, Dry and Finish

Building Lumber from Cellar to Roof

GREENE & WOOD

PACIFIC COAST FIR and SPRUCE

Direct by Steamers to Our Dock

Hardwood Floors

We keep our hardwood floor boards in dry kilns under small heat at all times. This keeps it in perfect condition and ready to lay.

Hard Pine and Cypress

By Carload and Cargo, Direct from Florida

Telephones 618 and 619

PINE and CROSS STS. NEW BEDFORD, MASS.

INTERSTATE LUMBER CO.

J. M. POULIN, Agent

SPECIALIZING IN

LATHS, CEDAR SHINGLES, DOORS, WINDOW FRAMES AND SASHES, FLOORING AND CEILING AND ALL INSIDE FINISH

Telephone Bell 1838-M

56 DUNCAN STREET NEW BEDFORD, MASS.

JOHN G. NICHOLSON

--- LUMBER ---

SASH, DOORS AND BLINDS

Upson Board, Johns Manville Shingles

Telephone 350

27 ASHLEY BOULEVARD NEW BEDFORD

UNITED STATES MACHINERY CO.

Structural Steel, Metal Sash, Metal Lath, Reinforcing Bars
Pipe, Cold Rolled Bars and Shafting, Second-Hand
Rails, Columns and various other material

Telephone 1871

1410 PURCHASE ST., Cor. Pearl, NEW BEDFORD, MASS.

Hathaway Machinery Co.

MACHINISTS

Oil Engine and Machinery Dealers

MARINE WORK ENGINE REPAIRS

Marine Hardware

Night Telephones 3272 and 8239

25 ELM STREET Telephone 1948

PHONE CONNECTION H. PERCY ARNOLD

RANKIN & ARNOLD

MACHINISTS

Jobbing CYLINDER REGRINDING Repairing

Automobile Cylinders Reground, New Pistons
Crank Shafts Turned and New Starter Gears Fitted to Fly Wheels
Pins and Rings Fitted—All Work Guaranteed

19 NORTH SECOND STREET NEW BEDFORD, MASS.

SPARLING BROS. MACHINE CO.

Mechanical Engineers
and Manufacturers

SPECIAL TOOL AND PATTERN MAKERS

TELEPHONE 6107

8 HAZARD STREET NEW BEDFORD, MASS.

CENTRAL MARKET and GROCERY

GEO. S. TABER

Where the Good Things Gather

TELEPHONE 46

254-256 UNION STREET, NEW BEDFORD, MASS.

ADHEMAR METHE

Groceries, Meats and Provisions

PHONE: BELL 689

75 COUNTY STREET, NEW BEDFORD, MASS.

CUMMINGS & CUMMINGS

IMPORTING GROCERS

Quality comes first—We have it.
Service comes next—We give it.
Satisfaction is what we all want—We guarantee it!

CUMMINGS & CUMMINGS

Telephone 561 98-104 WILLIAM STREET

"SERVE OTHERS AS YOU WOULD HAVE OTHERS SERVE YOU"

ADVERTISE

In Your City Directory

THRU THE

Directory Service Specialists

W. A. GREENOUGH CO.

WILL FRANK DAVIS, President

At the sign of the Green "O"

4 and 6 ALDEN COURT BOSTON, MASS.

FIRE BRICK WORK A SPECIALTY

ALBERT B. COOK, MASON

MASON WORK IN ALL ITS BRANCHES PROMPTLY ATTENDED TO BY COMPETENT WORKMEN

Insured Against Accident Through the Employers' Liability Act

Telephone 2547-W

Residence, 72 SHAWMUT AVE., NEW BEDFORD, MASS.

LEON J. PROTIN

Mason Contractor

MASON WORK IN ALL ITS BRANCHES

Telephone 7468-2

127 ARLINGTON STREET, NEW BEDFORD, MASS.

CHRYSALOGUE BEAULIEU & SON

Masons and General Contractors

Dynamite Blasting A Specialty

ESTIMATES CHEERFULLY GIVEN

Telephone Connection

29 LARCH STREET NEW BEDFORD, MASS.

HENRY HOULE

MASON CONTRACTOR

PLAIN AND ORNAMENTAL PLASTERING
GRANOLITHIC WALKS

Telephone Connection

928 BRISTOL STREET NEW BEDFORD, MASS.

Telephones 181 and 7125 Established 1853

PAISLER & WILLIS

M. M. SARGEANT, Prop.

Masons' Building Materials

Our Specialties: Dark Alpha Cement
Oriental Stucco, Asbestos Wall Board

Lime and Cement, Red, Face and Fire Brick,
Fire Cement and Clay, Drain and Well Pipe

Dampers, Tile and Supplies for Fireplaces

Chimney Tops and Flue Linings Asphalt Roofings

160 NORTH WATER STREET NEW BEDFORD

Cape Cod Sand and Cement Co.

MASONS' SUPPLIES

Cement, Lime, Brick, Sand, Sewer Pipe, Fire Brick
ELASTICA STUCCO and METAL LATHING

Office and Yard, 8 UNION ST., NEW BEDFORD, MASS.

Telephone 2396 North End Yard, 140 Nye Street

T. ARTHUR DENAULT

PORTLAND CEMENT
AKRON SEWER AND DRAIN PIPE
MEDUSA WHITE CEMENT and WATERPROOF COMPOUND
KING'S WINDSOR CEMENT DRY MORTAR

Canaan Lime, Cattle Hair, Metal Corner Bead, Mortar Colors, Flue Lining
Fire Brick, Keene's Cements, Building Brick, Laths

Telephone 2754

WAMSUTTA STREET NEW BEDFORD, MASS.

EAGLE BRAND
TAUNTON-NEW BEDFORD COPPER CO.
AMERICA
TRADE MARK REG. U.S. PAT. OFF.

Printing Rollers and Singe Plates

for

Finishing Textile Fabrics

Made of Pure Copper by a Special Process which Produces the Texture, Quality and Surface which is Essential

OTHER "EAGLE BRAND" PRODUCTS

Copper, Brass, Naval Bronze, Manganese Bronze, Yellow (Muntz) Metal in Sheets, Plates, Sheathing and Rods. Brass and Copper Nails for Slating, Sheathing and Boat Building, Copper Tacks. Free Turning Brass Rods. Pump Piston Rods. Propeller Shafts. Polished and Tinned Copper Sheets and Flats. Copper Gaskets. Soldering Coppers. Extruded Shapes

TAUNTON-NEW BEDFORD COPPER COMPANY

MAIN OFFICE
TAUNTON, MASS.

New York Office
35 Howard St.

Boston Office
61 Batterymarch St.

MILLS—Taunton and New Bedford

MILK & CREAM

MITCHELL'S DAIRY

ROBERT MITCHELL

MILK, CREAM, BUTTER and BUTTERMILK

167 MT. VERNON STREET

Telephone 3303 NEW BEDFORD, MASS.

THE WORLD IS MINE!

But what use is it without a Greenough Directory to find my way around?

W. A. GREENOUGH CO.

4 and 6 ALDEN COURT BOSTON, MASS.

At the Sign of the Green "O"

TWO FAMOUS BABBITT PRODUCTS

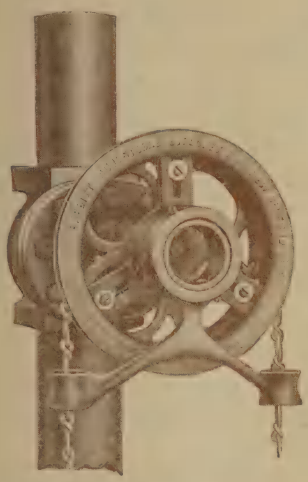

The BABBITT Adjustable SPROCKET RIM with Chain Guide

has met the demand for a universal device for operating overhead valves of every make and description.

It fits any style of valve—either rising or non-rising stem. It does away entirely with all clumsy and specially made chain wheels.

It clamps right on to the handwheel that is now on your valve and can be attached in ten minutes.

And Rus-go

A chemical combination of rust-eating oils of a non-acid nature, guaranteed to loosen the tightest and rustiest of joints and clean rust from metal.

Combined with flake graphite it becomes the most wonderful automobile spring lubricant. Put up in pint, quart, one-half gallon and gallon cans.

Babbitt Steam Specialty Co.

NEW BEDFORD, MASS.

Mechanical Supplies of all Kinds

Telephone 1367-5

JOSEPH A. POTHIER

MARBLE AND GRANITE MONUMENTS
AND ALL KINDS OF CEMETERY WORK

Residence, 183 Austin Street

306 MT. PLEASANT STREET NEW BEDFORD, MASS.

REX MONUMENTAL WORKS

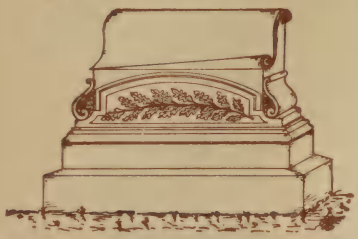

Monuments and Headstones
In Granite or Marble

Cemetery Work of
Every Description

Telephone 1708

184 DARTMOUTH STREET NEW BEDFORD, MASS.

NEWSPAPERS

French Population of New Bedford, 40,000

Advertise in L'INDEPENDANT

New Bedford's Only French Daily

A Welcome Friend in Every French-Speaking Home

IF THE FRENCH TRADE IS WORTH GETTING
IT IS WORTH ASKING FOR

Job Printing of Every Description

L'Independant Publishing Co., Inc.

101 KENYON STREET

TELEPHONE 379 RATE CARD ON APPLICATION

Bay State Paints and Varnishes

THE SIGN OF

QUALITY PAINTS

WADSWORTH, HOWLAND & CO., Inc.
Industrial Finishes and Mill Whites
1162-1164 ACUSHNET AVE. NEW BEDFORD

Bell Phone 1702

BRIGHTMAN BROS.

Manufacturers of **COLORS** Ground in Oil and Japan

Dealers in
VARNISHES, JAPANS, DRYERS AND SHELLAC

15 CENTRE STREET NEW BEDFORD, MASS.

Telephone Bell 5588 "At Your Service"

WOOD & FRANCIS

Dealers in
Wall Paper, Mouldings and Painters' Supplies

Agents for
MOORE'S HOUSE PAINTS FLOOR PAINTS MOORE'S SANI-FLAT MURESCO

For Service, Place Your Coal Orders With Us

961 ACUSHNET AVENUE NEW BEDFORD, MASS.

PAINTERS & DECORATORS

Telephone 8504 Open Shop

WILLIAM R. GREENE & SON

Painters - Paperhangers - Decorators

OUTSIDE PAINTING A SPECIALTY
A Full Line of Wallpaper, Paints, Hardware
Estimates Given

9 SPRUCE STREET NEW BEDFORD

MARCUS M. ALLEN

Painting and Decorating

PAINTERS' SUPPLIES

Telephone Connection

15 to 19 NORTH WATER STREET, NEW BEDFORD, MASS.

Telephone 1717

HENRIQUE ROGERS

Painter, Paperhanger and Grainer

None But Experienced Help Employed
A Full Line of Wall Paper, Paints, Varnishes and Painters' Supplies

137 COUNTY STREET NEW BEDFORD, MASS.

S. A. SIMMONS

Painting and Interior Decorating

Telephone 5850

Res., 11 FAIRMOUNT STREET NEW BEDFORD, MASS.

C. J. CARON

Interior and Exterior Painting

TELEPHONE 4989-5

251 WHITMAN STREET NEW BEDFORD, MASS.

OLIVA DROLET

Painting and Decorating

In All Its Branches

A FULL LINE OF PAINTS

Telephone 2988-5

109 HOLLY STREET NEW BEDFORD, MASS.

PAPERHANGING Telephone Connection WHITEWASHING

JOSEPH A. ST. AMAND & CO.

Painting Contractors

ALL WORK GUARANTEED

FULL LINE OF WALL PAPER

198 TINKHAM AVENUE NEW BEDFORD, MASS.

PHOTOGRAPHERS

I'd Like to Make Your Portrait

HARPER

PORTRAITIST

Studio: Phone:

95 WALDEN STREET NEW BEDFORD 6964

Cinegraphs—For Home "Movies"

PIANOS

EDWARD OSTLER

"The First Touch Tells"

SOLE AGENT FOR

CHRISTIAN PIANO CO., INC.

ELECTRIC PIANO PLAYERS A SPECIALTY

Call and Hear This Wonder Piano

Telephone 7784-W

40 DUDLEY STREET NEW BEDFORD, MASS.

PATENTS

REGISTERED U.S. PATENT ATTORNEY SINCE 1905

Phone 5501
Breakers 5502

CHARLES W. LOVETT

615 SECURITY BLDG. LYNN, MASS.

SEND FOR FREE BOOKLET

WALTER P. BAILEY

Plumbing and Heating

Country Water Supply Systems a Specialty

SHEET METAL WORK AND JOBBING
FURNACES, RANGES, PUMPS AND REPAIRS

All Work Given Personal Supervision

Tel. 2411 Res. Tel. 6720

SHOP, 216 ACUSHNET AVE., NEW BEDFORD, MASS.

EMIL HERZOG

Plumbing and Heating

REPAIR WORK PROMPTLY ATTENDED TO

Estimates Cheerfully Given

Telephone 6526-4

189 ADAMS STREET NEW BEDFORD, MASS.

COTE & DUBUQUE

Sanitary Plumbing and Heating

High and Low Pressure Steamfitting

Shop, 266 N. FRONT STREET Res. Phone 7627-2

JOHN D. ELLIOT

PLUMBING

IN ALL ITS BRANCHES

ALL WORK GIVEN PERSONAL ATTENTION

502 PURCHASE STREET Telephone 2112-W

BELL PHONE 809 RES. PHONE—FAIRHAVEN 3284

CHARLES A. MAXFIELD

PRACTICAL—SANITARY

PLUMBER

TIN AND SHEET IRON WORKER

Dealers in Burnham Water and Steam Boilers, Hot Air Furnaces, Ranges
Estimates Given on HEATING AND PLUMBING of all Kinds

26 NORTH SECOND ST. NEW BEDFORD, MASS.

WILLIAM W. CLARK

Plumbing and Heating

GAS AND HOT WATER FITTING

Estimates Cheerfully Given

Telephone 8626

89 PARKER STREET NEW BEDFORD, MASS.

Residence, 170 Dartmouth St. Residence Phone, 4903-M

M. E. McCARTHY

PLUMBING, METAL WORK, HEATING

TELEPHONE 7135

148 Dartmouth St., New Bedford, Mass.

Estimates Cheerfully Given

Jobbing Promptly Attended To Furnace and Stove Repairs

ANTONIO LEMIEUX

Kleen-Heet

PLUMBING, HEATING
AND SHEET METAL WORK

Telephone 8204

2283 ACUSHNET AVENUE NEW BEDFORD, MASS.

MARK E. GREENLEAF

PLUMBING AND HEATING

REPAIR WORK PROMPTLY ATTENDED TO

ESTIMATES CHEERFULLY GIVEN

Shop Phone 5523

447 PURCHASE STREET NEW BEDFORD, MASS.

THOS. W. MACY, Pres.
111 HAWTHORN ST.
TEL 6145

R. ERNEST HARTLEY, Vice-Pres.
120 PIERCE ST.
TEL. 875-M

HERBERT S. HAMMOND, Treas.
278 MILL ST.
TEL. 5525-M

HARTLEY, HAMMOND, Inc.

SANITARY PLUMBING

PIPELESS FURNACES HEATING SHEET METAL WORK

Telephone 1595

126 ACUSHNET AVENUE NEW BEDFORD, MASS.

Harold L. Delano, 8 Clay Street, Telephone 2269-4
Edwin D. Lawton, 327 Court St.

LAWTON & DELANO

SANITARY PLUMBING, METAL WORK

Hot Water and Hot Air Heating

Special Attention Paid to Jobbing and Conductor Work

Telephone 1118

137 GRINNELL ST., Washington Sq., NEW BEDFORD, MASS.

WILLIAM A. BESSETTE

PLUMBING AND HEATING

REPAIRING OF ALL KINDS

Telephone 8603-5

509 SUMMER STREET NEW BEDFORD, MASS.

House Phones 2557-4 and 6272-W Shop Phone 3851

GREGORY & FLORENT

PLUMBING & HEATING CONTRACTORS

Gas and Hot Water Fitting

1545 ACUSHNET AVENUE NEW BEDFORD, MASS.

JOHN E. WOODACRE
Tel. 1761-4

JAMES WOODACRE
Tel. 2487-M

WOODACRE BROTHERS

PLUMBERS

STEAM, HOT WATER AND VAPOR HEATING

Jobbing and Conductor Work a Specialty
Instantaneous Gas Water Heaters
OIL BURNERS

Telephone 213

950 SO. WATER STREET NEW BEDFORD, MASS.

EDMUND BRIERLEY, Res. 649 Brock Ave., Tel. 5377-2
ERNEST HILL, So. Dartmouth, Tel. 5081-41

BRIERLEY & HILL

PLUMBING, METAL WORK, HEATING

Stove Repairs—Mill Repairs—Furnace Repairs
Special Attention Paid to Jobbing and Conductor Work

Telephone 5034

333 RIVET STREET NEW BEDFORD, MASS.

R. BEAULIEU

Successor to A. Bolduc

Plumbing, Heating and Metal Work

Bell 6709

884 BELLEVILLE AVENUE NEW BEDFORD, MASS.

THE UNIVERSAL PRESS

PRINTERS

An up-to-date establishment doing a good grade of work.
Located in the "Printing District" of New Bedford.
Doing work for other printers

Owned and Operated by Practical Printers who
are not afraid of work

WE PRINTED

The New Bedford Directory

We also printed directories for

Nashua, N. H. Cambridge, Mass. Brookline, Mass.
Somerville, Mass. Medford, Mass. Waltham-Watertown

Our Customers Always Come Back

THE UNIVERSAL PRESS

Telephone 5150

14 NORTH SECOND STREET NEW BEDFORD, MASS.

— THE —

Baker Manufacturing Co.

PRINTERS, LITHOGRAPHERS
COPPER AND STEEL PLATE ENGRAVERS
AND PRINTERS, BOOK BINDERS

The Most Completely Equipped Printing Binding and
Paper Ruling Establishment in Southeastern Massachusetts

204 COURT, CORNER PARK STREET
NEW BEDFORD, MASS.

Write us P. O. Box 275 Call us Phone 551

Tel. 5813 ROLAND J. LEVESQUE, Prop.

VICTORY ART PRINTING CO.

Commercial and Job Printers

Let us bid on your next printing order

Rear 1017 ACUSHNET AVE. NEW BEDFORD, MASS.

Telephone 3901 P. O. Box 371

CHAS. J. LINCOLN
PRINTER

Mill and Commercial Printing

Cash Books, Loose Leaf Specialties, Order Books, Shipping Tags
Canvas and Leather Binders, Ledgers, Letterheads

350 ACUSHNET AVENUE NEW BEDFORD, MASS.

REYNOLDS—PRINTING

New Ideas—Modern Equipment—Art Dept.—Copy Writing

2 Miehle Cylinders, 4 Linotypes, 2 Kelley Presses, 6 Platens, 2 Automatics
2 Folders, 2 Power Stitchers, Power Perforators, Punches, Etc.

At Your Service

Reynolds Bldg., Tel. 8000, 2 Lines — New Bedford, Mass.

Business Phone 6506 — Andrew C. Conn, Prop. — Res. Phone 2988-2

THE ACONN PRESS

SOCIETY, COMMERCIAL & MILL WORK

141 HOLLY STREET — NEW BEDFORD, MASS.

BARROWS-SWIFT PRINTING CO.

Mill and Commercial Work

PUNCHING AND PERFORATING

Telephone 1890

137 UNION STREET — NEW BEDFORD, MASS.

CHAS. S. ASHLEY & SONS

INSURANCE, REAL ESTATE
And Fuel Oil

Telephone 270

11-15 NORTH SIXTH STREET, NEW BEDFORD, MASS.

Chamberlain, Borden & Silva

REAL ESTATE

Telephone 2669

194 UNION STREET NEW BEDFORD, MASS.

REED RIBS

L. D. FLOOD & CO.

Manufacturers of

REED RIBS

PATTERN MAKING — CABINET MAKING
GENERAL WOODWORKING

Telephone Connection

192 NORTH WATER STREET, NEW BEDFORD, MASS.

RESTAURANTS

YOUNG'S RESTAURANT

FOR LADIES AND GENTS

AMERICAN AND CHINESE HOME COOKING

Business Men's Lunch, 11 to 2 Special Supper, 5 to 8
Private Parties Accommodated

Telephone 7756

670 PLEASANT ST., Corner Elm NEW BEDFORD, MASS.

AUNT POLLY'S RESTAURANT

Open From 11 A. M. to 12 P. M.

SPECIAL BUSINESS MEN'S and WOMEN'S LUNCHEON, 11 to 2.30
50 AND 65 CENTS

Catering for Wedding Anniversaries, Birthday Parties
Fraternity Dinners, Etc.

FLOOR SPACE FOR DANCING

19 North 6th Street Telephone Connection

ROOFERS

FINEGAN'S Roofing Materials Used on New Massachusetts Institute of Technology Buildings

JOHN C. FINEGAN COMPANY

Steep Roofing Construction a Specialty

SLAG AND GRAVEL ROOFING
ASPHALT FLOORS, WATERPROOFING, METAL WORK

Office 764-766 County Street Telephone Four-O-Four
Storehouse, 42 MERRIMAC ST. NEW BEDFORD, MASS.

NEW BEDFORD ROOFING CO.

Gravel Roofing and Slate Roofing

Locfast Shingles Laid Over Old Wood Shingles

Prepared Roofing, Individual and Strip Asphalt Shingles
and Roofing Cement

Telephone 2159
167 HILLMAN STREET NEW BEDFORD, MASS.

SEALTITE ROOFING CO.

Specialists in Residential Roofing

Sole Agents for
GENASCO LATITE AND HEXLOCK SHINGLES
Birds Artcraft Roll Roofing

Telephone 7354 19 MADISON STREET

TIP-TOP ROOFING COMPANY

J. GIROUX, Proprietor

Slate and Gravel Roofing a Specialty

Agent for Genasco and Cyclops Shingles

All Work Guaranteed — All Kinds of Roofing Material for Sale

Residence: 52 HOLLY STREET :: Telephone 5586-R
Office: 290 N. FRONT STREET :: Telephone 5586-W
NEW BEDFORD, MASSACHUSETTS

RUGS & CARPETS

ROUPEN IZMIRIAN

IMPORTER

Oriental Rugs and Carpets

REPAIRING AND CLEANSING

NATIVE HAND PROCESS — ESTIMATES GIVEN

Telephone 413

292 UNION STREET — NEW BEDFORD

SAND & GRAVEL

WILLIAM J. O'CONNOR, V. M. D. — DENNIS J. O'CONNOR

O'CONNOR BROS.

Sand and Gravel

GENERAL TRUCKING

431 RIVET STREET — Telephone 5504

Sullivan Granite and Construction Co.

CURBING, PAVING, SAND, GRAVEL
CRUSHED STONE, BUILDING STONE

Mark E. Sullivan, Res. Tel. 6146

OFFICE—Telephone 1615 — QUARRIES—Telephone 5383

SAND and GRAVEL BANK—Telephone 5391

Office, 196 MERRIMAC STREET, NEW BEDFORD, MASS.

J. DAVIDSON & SON

Manufacturers of

The MacGregor Brand Scotch Hams and Bacon and the Famous Piccadilly Breakfast Sausage and Sausage Meat

Receivers and Wholesale Dealers in

Dressed Hogs and High-Grade Pork Products

Telephones 5992-5993

Main Office and Salesrooms
COR. PURCHASE and HAZARD STS.

Factory
6 HAZARD STREET

JOSEPH F. REZENDES & CO.

Manufacturers of

Linguica and Chourico

Telephone 3895

433 SOUTH SECOND STREET NEW BEDFORD, MASS.

Almond's Lancashire Style Pork Products

Manufacturers and Curers of

THE FAMOUS ROSE AND THISTLE BRAND

Scotch Hams and Bacon

Boiled Hams, Baked Hams and Roast Porks Our Specialties

Bell Phone 7071

Office and Factory: 21 Lexington Street, New Bedford, Mass.

SCHOOLS

When In Need of a Competent Bookkeeper Stenographer or Office Assistant Just Call Up

KINYON'S
Commercial and Shorthand School

Telephone New Bedford 2627

Corner William and Pleasant Streets, New Bedford, Mass.

New and Second Hand Machines Expert Repairing on all Makes

Purchase Sewing Machine Exchange

N. M. BAIRD, Manager C. F. BAIRD, Proprietor

Special Agents For Singer Machines

Telephone 58107

1004 PURCHASE STREET NEW BEDFORD, MASS.

SOAP MFRS.

THOS. HERSOM & CO.

Manufacturers of ITALIAN SAPONE WASHING POWDER

Soap Powder for Mills a Specialty

THOS. HERSOM & CO.'S Best Borax Soap—Our leading brand—Always the best bone meal for your lawn Dealers in Sperm and Neatsfoot Oil, Tallow, Caustic Soda, Sal Soda, Etc. Also Fertilizing Materials:—Bone Meal and Fertilizing Chemicals. Neverfails is our leading brand for all crops

Factory Tel. 7195 Factory, Foot Howard Ave. Office Tel. 2681

OFFICE, COMMERCIAL and FRONT STREETS

STAIR BUILDERS

THOMAS W. THORPE

Stair Builder

INTERIOR FINISH, STORE FIXTURES AND WOOD MANTELS MANUFACTURED TO ORDER

SAWING, PLANING AND WOOD TURNING

Telephone 120

SHOP, 5 NORTH STREET, NEW BEDFORD, MASS.

F. S. BRIGHTMAN CO., Inc.

WHOLESALE STATIONERS

DEALERS IN

Blank Books, Wrapping Papers, Paper Bags, Twines, Etc.
Mill Wrapping, Packing, Toilet and Baling Papers a Specialty

Telephone 1050

133 UNION STREET NEW BEDFORD, MASS.

NEW BEDFORD NEWS CO.

Wholesale and Retail Dealers in

NEWSPAPERS, MAGAZINES, STATIONERY
CARDS, BOOKS, FOUNTAIN PENS

Telephone 996 967 PURCHASE STREET

SWIFT
STATIONER
E. STANLEY SWIFT

Office Supplies, Stationery, Magazines
"Dennison" Goods

Telephone 4018

514 PLEASANT STREET NEW BEDFORD, MASS.

STORAGE

New Bedford Storage Warehouse Company

A MODERN WAREHOUSE SYSTEM OFFERING
UNEXCELLED FACILITIES FOR THE STORAGE
OF FURNITURE AND AUTOMOBILES

General Merchandise

136-152 FRONT STREET NEW BEDFORD

Giant Storage Battery Co.

S. J. TETRAULT, Mgr.

DISTRIBUTORS FOR

Exide BATTERIES

Telephone 8655 — 1473½ Acushnet Ave.

Telephone 4180 — 498 County Street

NEW BEDFORD, MASS.

TEAMING & TRUCKING

Bell Phone 2860-W — Residence Phone 8027-3

GEORGE S. COBB

DEALER IN

Farming Machinery

Agent for International Motor Trucks

TEAMING AND TRUCKING

2160 ACUSHNET AVENUE — NEW BEDFORD, MASS.

Phone, Residence, 5381-4 — Office, 1635

JAMES E. McCARTY

Commercial Trucking and Teaming

258 STATE STREET — NEW BEDFORD, MASS.

INTERSTATE TRUCKING CO.

GENERAL OFFICE:

NEW BEDFORD, MASS.

Telephones 568-5033

Fast, Dependable Freight Service

Every Week Day, Between Southern New England Points
Is Available All the Year Round By Our
Fleet of Motor Trucks

In New England terminals are maintained and operated at

BOSTON, PROVIDENCE, NEW BEDFORD, FALL RIVER

THE ORIGINAL WINWARD

E. P. WINWARD & SON

Riggers and Stevedores

Telephone 3337

16 WILLIAM STREET NEW BEDFORD, MASS.

Daily Motor Freight Service

From
BOSTON
and Suburbs
to
NEW BEDFORD
PAWTUCKET
PROVIDENCE
NORWICH
FALL RIVER
And
Intervening
Points
EXPRESS
SERVICE TO
NEW YORK

Main Office
138-142 DURFEE ST., FALL RIVER
Phones 4435-4436
320 BROADWAY, NEW YORK
Phone Worth 3369
82 CRARY ST., PROVIDENCE
Phones Union 0967-R - 3676-R
76 BROADWAY, BOSTON
Phone Beach 3750
PORTER ST., TAUNTON
Phone 1731
116 BERNON ST., WOONSOCKET
Phone 2313
135 WATER ST., NORWICH, CONN.
Phone 1250

ALL GOODS COVERED BY INSURANCE DURING TRANSIT

Hemingway Bros. Transportation Co.

FAST MOTOR TRUCKING SERVICE
BETWEEN BOSTON—NEW BEDFORD—FALL RIVER

Main Office and Terminal
17-19 SWIFT STREET Tel. 3638 NEW BEDFORD, MASS.

Boston Office and Terminal
10 LEWIS STREET, Telephones Rich. 4043-3452

TINSMITH

LOUIS BIBEAU

Sheet Metal Worker

General Carpenter Work
ALSO REPAIRS AUTOMOBILE RADIATORS

363 COGGESHALL STREET
Shop, 64 Ashley Boulevard
Telephone Connection NEW BEDFORD, MASS.

TOWEL SUPPLIES

S. D. HOWLAND K. H. BRIGHTMAN

S. D. HOWLAND & CO.

COAT, APRON, TOWEL CABINET AND BARBER TOWEL SUPPLY

Telephone 2686

No. 73 CHANCERY STREET NEW BEDFORD, MASS.

JUST A REMINDER

That the city directory represents you as a business man not only to the citizens of your own city, but also to that wide range of people from other places who consult the book many times in the course of the year. To be well represented is a paying proposition.

W. A. GREENOUGH CO.
At the Sign of the Green "O"
4 and 6 ALDEN COURT, BOSTON, MASS.

ALDEGE CHAUSSE

Funeral Director and Embalmer

AUTOS FOR ALL OCCASIONS

Telephone 1400

386 NORTH FRONT ST. NEW BEDFORD, MASS.

W. S. DILLINGHAM

Successor to ROBERT G. BENNETT

Established 1891

Undertaker and Embalmer

DAY AND NIGHT SERVICE AUTOMOBILE EQUIPMENT

7 SOUTH SIXTH STREET

Telephone 514-W Third Door South of Union Street

SAMUEL N. DONAGHY

Undertaker and Embalmer

FUNERAL HOME

858 KEMPTON STREET NEW BEDFORD, MASS.

Day Telephone 7955-W Night Telephone 7955-R

North End Branch Office, 1529 Acushnet Avenue

Telephone 7955-Y

Bell Telephone 5330 Cadillac Equipment

HENRY J. PROULX

Undertaker and Embalmer

Residence, 1899 Purchase Street

1897 PURCHASE STREET NEW BEDFORD, MASS.

CHARLES A. FRATES

Undertaker and Registered Embalmer

110 RIVET STREET

Telephone 4823

CALLS ANSWERED PROMPTLY DAY AND NIGHT

The Sullivan Funeral Home

JEREMIAH F. SULLIVAN

Undertaker and Embalmer

Telephone

535-537 County St., Cor. Mill St. Res., 678 Cottage St.

Telephone 5016 R or W

FRANK C. TALLMAN

Successor to A. R. TALLMAN

Undertaker and Funeral Director

Automobile Equipment—Day and Night Service

Office at Residence

21 SYCAMORE STREET NEW BEDFORD, MASS.

LOUIS S. WILLIAMS

FUNERAL DIRECTOR
EMBALMER

173½ ACUSHNET AVENUE Telephone

VAUGHAN FUNERAL HOME

Charles E. Vaughan, Manager

1498 Purchase Street

NEW BEDFORD, MASSACHUSETTS

Bell Phone 201 Always Open

Carrier Funeral Home

129-131 DEANE STREET

Established 1900 Phone 872

YACHT & MOTOR BOAT PAINTS

GEORGE KIRBY JR. PAINT CO.

Manufacturers of Motor Boat and Yacht Paints

Green Yacht Composite, Red Yacht Composite, Old Style Copper Paint, New Bedford Bronze Anti-Fouling

WHITE LEAD, ZINCS AND PAINTS OF ALL KINDS FOR GENERAL PAINTERS' USE

WALL STREET Telephone 263 NEW BEDFORD

DOES YOUR HOUSE NEED WIRING?

JOHN SYLVAN

Telephone 1891

580 DARTMOUTH STREET

Electrical Contractor

ELECTRIC SUPPLIES AND FIXTURES—MY PRICES ARE RIGHT

Residence, Bell Phone 1164-2

Bell Telephone 7032

JOSE P. CABRAL

Painting and Decorating

IN ALL ITS BRANCHES

A FULL LINE OF PAINTERS' SUPPLIES

Get My Prices and Save Money

700 SOUTH WATER STREET, NEW BEDFORD, MASS.

LOOK FOR THE

GREEN

"O"

DIRECTORIES

THE SIGN OF SATISFACTORY SERVICE

DEPENDABLE ACCURATE

COMPREHENSIVE

W. A. GREENOUGH CO., Publishers

4 and 6 ALDEN COURT, BOSTON, MASS.

At the Sign of the Green "O"

W. A. GREENOUGH CO.

At The Sign of The Green

"O"

Publish Reliable Directories
of Many Towns and Cities

Will Frank Davis, Pres.

4 and 6 ALDEN COURT, BOSTON, MASSACHUSETTS

Telephone Haymarket 1668

"SERVE OTHERS AS YOU WOULD HAVE OTHERS SERVE YOU"

ADVERTISE

In Your City Directory

THRU THE

Directory Service Specialists

W. A. GREENOUGH CO.

WILL FRANK DAVIS, President

AT THE SIGN OF THE GREEN "O"

4 and 6 Alden Court **Boston, Mass.**

Haymarket 1668

917.448
N42
1925

1925

NEW BEDFORD
AND FAIRHAVEN
DIRECTORY

OF THE

Male and Female Inhabitants over twenty years old, Business Firms, Buyers and Sellers Directory, Incorporated Companies, Institutions, Manufacturing Establishments, Fraternal Orders, Societies, Clubs, Associations, House and Street Directory, with Map, Etc.

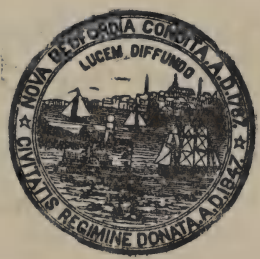

FREE PUBLIC LIBR
BOX C-002
NEW BEDFORD, MASS. 02
PHONE 999-6291

No. LVI

Member New Bedford Board of Commerce

W. A. GREENOUGH CO.

WILL FRANK DAVIS, President

COMPILERS, PRINTERS AND PUBLISHERS

4 and 6 Alden Court, Boston, Mass.

At the Sign of the Green "O"

Duplicate Copies on Application from the Publishers

Copyright, 1925, W. A. Greenough Co., Boston, Mass.

WHAT'S IN A NAME?

W. A. Greenough established a directory business under his own name in 1862 and since that time, 63 years ago, we have carried his name. The present Corporation of W. A. Greenough Co. succeeded W. A. Greenough & Co. in April, 1923, and are publishing the same directories under the "Greenough" system, so well known all over New England.

The Green "O" is a distinctive sign in the Directory business and carries service second to none.

No Directory Library is complete without it.

We have experienced foremen and employees in every department and we spare no efforts in improving the service furnished with this name.

Recognizing the value of a House Directory, we were among the pioneers to include that additional service in the single volume, and we are the only Directory Publishers who furnish the wives' names in all our publications.

Watch for the Green "O" and Get Service

Established 1862 **Incorporated 1923**

W. A. GREENOUGH CO.

4 AND 6 ALDEN COURT, BOSTON, MASS.

At the Sign of the Green "O"

WILL FRANK DAVIS, President
GEORGE FRANKLIN HUNTRESS, Treasurer
IRVING C. JENNINGS, Asst. Treasurer

INDEX TO CONTENTS

	NB Page	FH Page
Abbreviations	96	839
American Legion	727	872
A F & A M	727	873
A O H	727	
A O U W of Mass	727	
Associations	723	872
Blocks, Buildings, Halls, etc	724	872
B P O of Elks	727	
Bridges	740	838
Bristol County of	726	
Business Directory	661	867
Cemeteries	725	872
Churches	725	872
City Government	715	
City Officers	715	
Clubs	726	872
County Officers	726	
Courts	727	
Coves, Islands, etc	727	
Daughters of Pocahontas	728	
Fire Alarm	717	871
Fire Department	716	871
Fraternal Order Eagles	728	
Fraternal Orders Tigers	728	
Fraternal Organizations	727	872
General Directory	265	839
G A R	728	
Health Department	718	
Homes	729	
Hospitals	730	
House and Street Directory	97	
Impr'd Order of Red Men	728	873
Incorporated Companies	730	873
Index to Advertisements	93	
I B and P O of Elks	728	
I O of B A	728	
I O G T	728	
Justices of the Peace	738	873
Knights of Columbus	728	
Knights of Malta	729	
Knights of Pythias	729	
Labor Organizations	732	
L C B A	729	
L K & L	729	
L O O M	729	
Manchester Unity	729	873
Map	opp 88	
Masonic	727	873
Mass Cath Ord Foresters	729	
Military	733	
N E O P	729	
Notaries Public	739	873
Odd Fellows	728	
Order Eastern Star	729	873
O O of H & P	729	
O of the Sons of Veterans	729	
Parks and Playgrounds	733	838
Patrons of Husbandry	729	
Police Department	719	
Poor Department	720	
Post Offices	734	873
Public Libraries	719	872
Public Schools	720	872
Railroad Stations	740	
Sons of St. George	728	
Statistics	733	
S S and Ferry Landings	740	
Street Directory	97	835
Textile Indus Information	734	
Town Government		871
United Order Golden Cross	729	
U O R M	729	
U S W V	729	
Wards and Precincts	735	
Water Dept	723	
Wharves	264	838
Women's Relief Corps	729	

UNITED STATES COPYRIGHT LAW

IN FORCE ON AND AFTER JULY 1, 1909

SECTION 28—That any person who wilfully and for profit shall infringe any copyright secured by this Act, or who shall knowingly and wilfully aid or abet such infringement, shall be deemed guilty of a misdemeanor; and upon conviction thereof shall be punished by imprisonment for not exceeding one year, or by a fine of not less than one hundred dollars nor more than one thousand dollars, or both, in the discretion of the court.

PUBLISHERS' NOTICE

All information in this directory is obtained by actual door to door canvass, and is accurately compiled by the most efficient help available. The Publishers holding themselves in no way responsible for errors that may occur will be pleased to correct all errors, brought to their attention, in succeeding editions.

W. A. GREENOUGH CO.,
Boston, Mass., Publishers.

ARTHUR W. FORBES
President

A. H. ANDREWS
Executive Secretary

F. H. GIFFORD
Treasurer

ELTON S. WILDE
Vice-Chairman, Board of Directors

THOMAS B. AKIN
Vice-President

J. H. MAHONEY
Vice-President

W. M. GLADDING
Vice-President

WILLIAM TALLMAN
Vice-President

New Bedford Board of Commerce

NEW BEDFORD, MASS.

DIRECTORS

THOMAS B. AKIN
ARTHUR D. DELANO
F. A. DELANO
F. J. DENBY
D. F. DRISCOLL
F. E. EARLE
F. R. FISH
ARTHUR W. FORBES
C. J. GIDLEY
FRANK H. GIFFORD
W. M. GLADDING
HON. EDWARD R. HATHAWAY
C. F. HOLBROOK
JOSIAH HUNT
JOSEPH T. KENNEY
W. E. KERN, JR.
EDMUND H. LELAND
J. H. MAHONEY
E. A. MacGOWAN
ALBERT G. MASON
F. H. McDEVITT
FRANK I. NEILD
W. H. PARSONS
DR. HAROLD E. PERRY
JOSEPH M. READ
ROBERT C. SHERMAN
J. A. SULLIVAN
WILLIAM TALLMAN
ELTON S. WILDE

Tel. 3853

INDEX TO ADVERTISERS

Page

Aconn Press The 73
Acushnet Iron Co 49
Acushnet Saw Mills Co 54
Adams Electric Co 35
Akin-Denison Co .....left top lines
Allen George J & Co.....back cover
Allen Marcus M 64
Allen Slade & Co Inc 40
Allen Street Garage 8
Almond William 77
Anderson & Olsen 43
Ashley Chas S & Sons 74
Aunt Polly's Restaurant 75
Auto Electric Service Inc..... 17
Auto Selling & Supply Co 5
Babbitt Steam Specialty Co 61
Bacon W L .....top stencil
Bailey Walter P 67
Baker Mfg Co The 72
Barney Benjamin B..... 51
Barrows-Swift Printing Co 73
Bartlett Clarance H.....front cover
Beaulieu Chrysalogue & Son 58
Beaulieu Raphael 70
Beckman C E Co .....
.....right top lines and 18
Bernard Oza 25
Bessette William A 69
Bibeau Louis 82
Bishop J W Co..... 23
Blier Peter A.....back cover
Bonner Fred D..... 2
Booth Z Edward..... 2
Borden & Remington Co..... 31
Boucher Joseph Z..... 32
Boulevard Garage 6
Bourbeau John B.....831
Brewer & Co Inc..... 8
Briere Alphonse 831
Brierley & Hill 70
Briggs Justus A Jr 52
Brightman Bros 63
Brightman Charles O..... 24
Brightman F S Co Inc..... 79
Brown G H T & Co..... 35
Brown & Poole..... 4
Burroughs Adding Machine Co.... 3
Bush & Co 22
Cadorette Ernest 19
Cape Cod Sand & Cement Co..... 59
Caron Charles J..... 64
Carrier Funeral Home..... 85
Central Lumber & Supply Co...
.....left top lines
Chamber of Commerce.....92 & 876
Chamberlain Borden & Silva..... 74
Chausse Aldege .....
.....right top lines and 83
Christopher Charles W 11
City Coal Co..... A
City Garage 9
Clark William W 68
Clinton St Garage Auto Service.. 8
Cobb George S 80
Cook Albert B 58
Cook Brownell & Taber..... 52
Cornish Craig Corp..... 47
Corson Everett H 6
Cote Louis 28
Cote & Dubuque..... 67

Page

Crandon Brothers.....left top lines
Crapo Clifford Prescott & Bullard 53
Croacher Thos W Est..right top lines
Cummings & Cummings..... 57
Cushing J Co..... 43
Davidson J & Son..... 77
Delano Clarence F.....833
Denault T Arthur 59
Dias Joseph 26
Dillingham W S 83
Dionne Walter 41
Dodge George J 19
Donaghy S N Funeral Home..... 83
Doyle Francis A 51
Drake A B .....back binding and 20
Driscol Church & Hall Inc..... 40
Drolet Oliva 65
Duff David & Son.....front cover
Duggan J J Roofing Co...front cover
Dumaine Arthur 30
Economy Motor Sales..... 5
Elliot John D..... 67
England Joseph J..... 29
Etchells Electric Co..... 35
Fairhaven Battery Co.....829
Fairhaven Garage 829
Fairhaven Inst for Savings.....830
Fairhaven Sales & Service Co.....829
Fairhaven Star 832
Fashion Fur Shop The.....
.....left top lines and 38
Faunce Charles L..... 25
Finegan John C Company.....
.....front cover and 75
First National Bank....left top lines
Flood L D & Co..... 74
Frates Charles A 84
Fredette J Alfred 42
Freitas William R 53
Fuller & Barker 32
Fur House of Sidney The.....
.....right top lines and 39
Gardiner & Milliken 53
Geary Simms & Geary .....
..... left top lines
Giant Storage Battery Co..... 80
Glennon Roofing Co..... 43
Globe Auto Supply Co..... 9
Globe Dye House..... 22
Goddard Case & Borden..front cover
Goshien Milton H..... 47
Greene William R & Son..... 63
Greene & Wood..left top lines and 55
Greenleaf Mark E..... 69
Gregory & Florent 70
Grenache & Surprenant..... 47
Griffiths James F..... 28
Grundy Samuel 9
Gunning Boiler & Machine Co....
.....Inserted leaf at Business Dir
Gunning Iron & Brass Foundry
Co 50
Hand Samuel L 42
Hand & Son..... 42
Handy Jonathan Co .....
.....left bottom lines
Harper Herbert J 65
Hartley Hammond Inc.....
.....left top lines and 69
Haskell Isaac F..... 45

Page
Hathaway Machinery Co..... 56
Hathaway's Laundry 50
Hawes-Farmer Electric Co..... 36
Hemingway Bros Trans Co.....
.....left bottom lines and 82
Hersom Thos & Co..... 78
Hervey F L & Co.....back cover
Hervey Homer W..... 53
Herzog Emil 67
Hill & Cutler Co....inside back cover
Hirst E P Co.....right top lines
Hodgdon Edward J.....back cover
Holmes Coal Co.....back cover
Home Washing Co..... 51
Hotel Lincoln 45
Houle Henry 58
Howarth Ernest & Co...left top lines
Howland S D & Co..... 82
Humphrey James L Jr....front cover
Interstate Lumber Co..... 55
Interstate Trucking Co..... 81
Izmirian Roupert....left bottom lines
Keystone Office Appliance Co..... 3
King & Co.....
.....left bottom lines and 36
Kinyon's Commercial School.....
.....right top lines
Kirby George Jr Paint Co..... 85
Korobkin Benjamin Co..... 39
Lahey Edward V..... 8
Lalime N .....right top lines
Laskey's 20
Lawton & Delano..... 69
Lemeux Antonio 68
Lincoln Charles J..... 72
L'Independant Pub Co Inc..... 62
Locke & Thomas Inc..... 25
Loranger A & Son..... 25
Loranger Theodore 26
Lovett Charles W..... 66
Luiz Guilherme M & Co Inc..... 11
Lumiansky D & Co..... 47
Lyndonville Creamery Assn..... 46
Maclary D B & Son Co.....back map
Made-Rite Ice Cream Co..... 45
Maine Ice Cream Co Inc..... 46
Martel Achille 28
Martel Eugene 30
Maxfield Charles A..... 68
McCarthy Michael E..... 68
McCarty James E 80
Merchants National Bank.....
.....back bone and 13
Mercier Fred D..... 27
Merriman R S 48
Metcalf Frank M.....left top lines
Methe Adhemar 57
Michaud & Dupre.....
.....left bottom lines and 21
Mitchell Charles 54
Mitchells Dairy..... 60
Moore & Sawyer..... 2
Moriarty T J 42
Motor Sales Co of New Bedford
.....left top lines and 4
Murphy James F.....back cover
Murray The Florist..... 37
Mutual Life Ins Co of N Y.....
.....bottom stencil
National Bank of Fairhaven.....830
National Ice Cream Co..... 46
Nault Joseph L 30
New Bedford Auto Sales Co.....
.....right top lines and 7
New Bedford Board of Commerce
.....opp index top ads
New Bedford Boiler & Machine...
Co 18

Page
New Bedford Brass Foundry..... 19
New Bedford Cast Stone Block
Co 20
New Bedford Cordage Co..... C
New Bedford Fish Co..... 37
New Bedford Five Cents Savings
Bank .....front stencil and 12
New Bedford Hotel 44
New Bedford Ice Co..... 45
New Bedford Inst for Savings.... 14
New Bedford Morris Plan Co..... 17
New Bedford News Co..... 79
New Bedford Roofing Co..... 75
New Bedford School of Commerce
.....left bottom lines
New Bedford Steam Carpet Beating & Rug Works.....front cover
New Bedford Steam Dye House... 22
New Bedford Storage Warehouse
Co 79
New England Bakery Co.....
.....right top lines
Newington John 35
Nicholson John G..... 55
Normand L P 19
Nye Alfred F 832
O'Connor Bros 76
Ogden J H & Co..... 37
Olson & Appleby 26
Olympia Studio Music Bureau
Inc 11
Ostler Edward 65
Paine Carleton C 28
Paisler & Willis .....
.....right top lines and 59
Paul & Dixon.....front cover
Pearl Laundry 51
Peirce Stephen D..... 6
Phelan Bros .....back cover
Pontes Joseph O 29
Pothier Joseph A..... 62
Potter William F & Co..... 41
Powers Robert W Co..... 6
Print Shop The..... 34
Protin Leon J 58
Proulx Henry J 83
Purchase Sewing Machine Exchange 78
Quirk Frederick J.....831
Rankin & Arnold 56
Renaud I Co The..... 41
Rex Monumental Works..... 62
Reynolds The Printer..... 73
Rezendes Joseph F & Co..... 77
Richmond Charles N..... 32
Riddock John B..... 52
Robert & Lambert..... 47
Robertson Motor Car Co..... 7
Robitaille & Dionne..... 30
Rodeillat Francois 9
Roebuck H & Sons..... 7
Rogers Henrique 64
Rollins E H & Sons..... 48
Royer David 29
Russell Motor Car Co..... 4
Safe Deposit National Bank..... 15
St. Amand Joseph A & Co..... 65
Salvati G & Sons..... 11
Sanford & Kelley 48
Saulnier Oliva 27
Sealtite Roofing Co 75
Serpa Charles N 54
Sherman's Funeral Home ..... B
Silveira Henry P 29
Simmonds & Co Inc .....back cover
Simmons Samuel A..... 64
Sistare F B & Son 24
Slocum & Kilburn.....right top lines

Page
Smith A C Co..... 36
Souza Manuel C..... 32
Sowle Herbert V..... 38
Sparling Bros Machine Co..... 56
Sparrow Frank M..... 54
Spooner Charles F.....left top lines
Standard Laundry 50
Star Store The.....
.....right top lines and 33
Steiger Dudgeon Co Inc.....
.....right top lines and 34
Stetson & McGrath..... 52
Sturtevant Wayland L..... 7
Sullivan Engineering Co...front cover
Sullivan Funeral Home..... 84
Sullivan Granite & Construction
Co 76
Sullivan Martin H Jr..... 22
Summer St Laundry..... 50
Swift E Stanley 79
Swift Merton W 2
Swift M C & Son.....left top lines
Swift Stationer 79
Sylvan John 86
Taber George S 57
Tait Bros Inc 46
Tallman Frank C 84
Taunton-New Bedford Copper Co. 60
Taylor Frank C 27
Taylor & Wood Inc..... 26
Thatcher Richard T.....833
Thompson A C 36

Page
Thorpe Thomas W..... 78
Tip Top Roofing Co..... 76
Toomey Detective Agency Inc....
.....left top lines and 34
Topham Alvin R 833
Trepanier Alfred J.....831
Tripp & Taber..... 48
Tucker Anthony & Co..... 49
Union Motor Corp..... 5
United States Machinery Co..... 56
Universal Press 71
Vaughan Undertaking Co Inc.... 85
Victory Art Printing Co..... 72
Wade & Sisson 833
Wadsworth Howland & Co Inc...
.....right top lines and 63
Walk Over Boot Shop..... 17
Walsh & Co...right top lines and 24
Washburn .....left top lines
Wentworth Clothing Co.....
.....right top lines
Whiting Elisha S Jr.....832
Williams Louis S..... 85
Wilson Edward T.....back cover
Winward E P & Son..... 81
Wood & Francis 63
Woodacre Brothers 70
Woodhouse Conservatories 38
Wordell & McGuire Co..... 21
Wright's Japanese Store..... 39
Young William 27
Young's Restaurant 74

USE THE

GREEN "O"

DIRECTORY SERVICE

AND SAVE

YOUR ENERGY

ABBREVIATIONS

ab above
acct accountant
adv advertising
agt agent
Am American
appr apprentice
apts apartments
archt architect
asst assistant
auction auctioneer
auto automobile
av avenue
B Boston
Bapt Baptist
bdgh boarding house
bel below
bet between
bey beyond
bkbndr book binder
bkpr bookkeeper
bldg building
bldgmtls building materials
bldr builder
blk block
blksmith blacksmith
boul boulevard
brklyr bricklayer
Bway Broadway
c or cor corner
C S Christian Science
cabtmkr cabinet maker
capt captain
carp carpenter
cashr cashier
chauf chauffeur
ch church
civ eng civil engineer
clk clerk
clnr cleaner
clergy clergyman
Co Company
collr collector
com mer commission merchant
com trav commercial traveler
Coml Commercial
commr commissioner
comp compositor
cond conductor
confr confectioner
Cong Congregational
cons consolidated
cons eng consulting engineer
contg contracting
contr contractor
corp corporation
corres correspondent
ct court
ctr cutter
dep deputy
dept department
dist district
div division
dlr dealer
do ditto
dom domestic
drftsmn draftsman
drsmkr dressmaker
dry gds dry goods
E East
elect electrician
elev elevator
embdr embroiderer
emp employee
emp agt employment agent
Eng engine
eng engineer
engr engraver
Episcopal
est estate
exch exchange
exp express
exten extension
fcy gds fancy goods
fl floor
fore foreman
frt freight
ft foot
furn furniture
furn rms furnished rooms
furngs furnishing goods
fwdg forwarding
gds goods
gen general
gro grocer
h house
hd hand
hdw hardware
hgr hanger
hkpr housekeeper
hlpr helper
hosp hospital
hts heights
impr importer
inc incorporated
ins insurance
insp inspector
instr instructor
insts instruments
int rev internal revenue
jr junior
kpr keeper
la lane
lab laborer
ldgh lodginghouse
lino linotyper
litho lithographer
Ltd Limited
Luth Lutheran
M E Methodist Episcopal
mach machinist
mar marine
math mathematical
mdse merchandise
mfg manufacturing
mfr manufacturer
mgr manager
mkr maker
mkt market
mlnr milliner
msngr messenger
mtls materials
mtrmn motorman
mus music
mut mutual
N North
n near
Nat National
news newspaper dealers
opp opposite
opr operative
P O Post Office
pass passenger
pat patent
pdlr peddler
photo photographer
phys physician
pk park
pkr packer
pl place
plmbr plumber
plstr plasterer
pntr painter
pract practitioner
pres president
prin principal
prntr printer
prod produce
prof professor
prop proprietor
prov provisions
prsfdr pressfeeder
prsmn pressman
ptrnmkr patternmaker
pub publisher
purch purchasing
r or res resides
R C Roman Catholic
ret retail
rpr repairer
restr restaurant
rd road
rm room
Ry M S Railway Mail Service
S South
sales salesman
san sanitary
sav savings
sch school
seam seamstress
sec secretary
sergt sergeant
shoer horseshoer
soc society
solr solicitor
sq square
sta station
sten stenographer
stereo stereotyper
stmftr steamfitter
supt superintendent
tchr teacher
tel opr telephone operator
teleg telegrapher
ter terrace
tlr tailor
tmstr teamster
treas treasurer
undtkr undertaker
Unit Unitarian
Univ Universalist
uphol upholsterer
var variety
v-p vice-president
W West
wd ward
Wash Washington
whf wharf
whol wholesale
wid widow
wkr worker
Wm William
wvr weaver
ydmstr yardmaster

NEW BEDFORD
HOUSE AND STREET DIRECTORY
1925

Copyright 1925, W. A. Greenough Co., Boston, Mass.

Houses and places of business, designated by their street numbers, are arranged alphabetically by streets and in numerical order.

The location of each alley, avenue, court, place, road, square, street, terrace and way is given, also the intersection of all other streets, in bold face type.

If you wish to know which streets begin at, end at or cross Acushnet av look at Acushnet av and you will find **93 Rockland begins, 158 Howland ends, 131 Grinnell crosses,** etc.

The streets of New Bedford, with a few exceptions, are laid out north and south and east and west. Those running north and south number, with few exceptions, from the south, with the even numbers on the east, and the odd numbers on the west side. Those running east and west begin to number at the river and increase westerly, with the even numbers on the south and the odd numbers on the north side.

The * preceding any number indicates a telephone at that number.

ABBOTT

fr 1803 Rodney French boul to 37 Ruth wd 6
3 Rothwell Abraham
3 Stringfellow Merrick
5 Hackett Myra Mrs
5 Picard Joseph
5 Smith Ann
7 Furtado Joseph
7 Izyk Sobastian
9 Duarte Frank
9 Telles Roderick
9 Vacant 2d fl
10 Galery Stanley
11 Boteilho Joseph
11 Couita Bras
11 Yates Henry
13 Arruda Rose
13 Metcalf Joseph
13 Sylvia Robert
14 Lawrence John
14 Perry John
15 Arruda Antone
15 Sylvia Carlos
16 Reniche Edward
16 Veara Clara Mrs
16 Szafir Samstalu
18 Barboza Manuel
18 Wotwzick Samuel

ABRAMS

fr east of Morris to 2806 Acushnet av wd 1
949 Wyzga Joseph
000 Gonet Charles
000 Stroliva John

ACORN

fr 150 Durfee to Oak Grove cemetery wd 2
9 Caldecott John T
20 Lord Peter

ACUSHNET AVENUE

fr 95 Division to Freetown line wds 6 5 4 3 2 1
6 Waterhouse Alice Mrs
8 DeLacy Ernest E
8 Gallagher Annie Mrs
[redacted] Pickup Thomas
10 Harney Mary Mrs
10 Neeman Edward
19 Jesus Antone
19 Cavalho Manuel
20 Vacant
21 Arango Antone
21 Machado Manuel
21 Delano crosses
22 Mello Antone
23 Baganha Manuel [redacted]
23 Ribeiro Gabriel
24 Sylvia Manuel P
26 Polito Alfred
27 Ribeiro Gabriel
27 Sequeria Joao [redacted]
28 Alies Alfred
28 Barnes Rose Mrs
28 Estrela Libania Mrs
28 Hushon John
28r Joyce Dennis
28½ Joyce Annie Mrs
28½ Julio Joseph
29½ Neves Charles
29 Parent Arthur
29a Costa August
29a Furtado Antone
30 Meggison Robert T
30 Quinn Margaret Mrs
31 Cabral Seraphine M
31 Lawrence Antone
32 Mendoza Antone
32 Silva Severino
32 Sylvia Joseph M
32r Faria Manuel
32r Mikus Tewfil
32r Monteiro Pedro
32½ Cardoza Manuel

Central Lumber and Supply Company
LUMBER AND INTERIOR FINISH
PHONE 1919 OFFICE, 172 NO. WATER ST. NEW BEDFORD

Acushnet Av.—Cont.
32½ Madeiros Antone
34 Fontaine Hormidas
35 Costa Manuel
35 Araujo Joantha Mrs
35 Servais John M
35r Araujo Jose
36 Moffet Thomas
36 Perreira Manuel
36 Silvia Manuel F
37 Freire Joaquim
37 Gonsalvey Alexandre
37 Mendes Alexander
40 Belandyke Thaddeus
40 Domingos Augustino
40 Mikus Ignacy
40 Pedrozo Joaquim
40 Blackmer crosses
47 Caron Joseph
47 Couet Donat
47 Emond Frank
49 Caron Frobe
49 Couet Clara
49 Pacheco Joseph
49 Perriera Mariano S
49 Sylvia Rose Mrs
*51 Couet Donat blksmith
52 Couet Donat
54 Belanger David S phys
54 Rivet crosses
*54-56 Luiz Guilherme M banker
*58 Braga Antone tchr
*58 Braga Jacintho C var
59 Brazil Manuel J
59 Silva John F
61 Dennis Julio
61 Sylvia Joseph
62 Portuguese Benefit Ass'n
63 Metlo Joseph
63 Serpa Manuel
64 Cabral Antone
64 Martins Frank
64 Rapoza Joseph F
65 Chaves Manuel M
65 Gladery John
66 Souza Ernest V
66 Souza Joseph V
67 Costa Antonio C
67 Rostron Elizabeth N Mrs
67 Santos Mary Mrs
68 Lopes Ignacio P
69 Cabral Antone var
70 Cabral Antone
70 Rose Manuel F
70 Silva Antone J
71 Forand Paul L
73 Mello Joseph
74 Pimental Samuel
74 Brennan Bridget
75 Certo Joseph
75 Pinheiro Jose R
75 Pinheiro Mary
76 DaCosta Elisa L
76 Rapoza Eleterio
78 Lopes Joaquin P gro
79 Desfuisseau J O Ernest
79 Potomska crosses
81 Lopes Ignacio P gro
83 Rogers Joseph
84 Carney John F
85 Vacant
87 Grace Mary
87 Santos Amelia Mrs
87 Sylvia Antone
87 Tavares Antone
88 McCue Walter
88 Oliveria Antonio J
88 Santos Joseph
88r Britto Joseph
88r Fernandes Virgilio A R
88r Pontes Frank M
89 Downey John L
89 Jackson Catherine A Mrs
90 Bracklehurst Wm E
90 Maximino Adelino
90 Standard David
91 Coleman Isaac
91 Francis Joseph
92 Sachs Albert
92 Taylor Saul
*92 Taylor & Sachs mattresses
93 Rockland begins
94 Alexandre Joaquina Mrs
94 Nourse Charles C
96 Motta Joseph F
96 Perry Alexandrina Mrs
96 Richmond Wm
97 Cabral Mary Mrs
97 Duarte Mary Costa Mrs
97 Gonsalves John M
97r Paes Antone
100 Luzitano Club
102 Baptiste Joseph
102 Viveiros Daniel
103 Borges Julius
103 Correia Mary
103 Cunha Mary Mrs
103 Lima Mary
103 Martes Joseph
103 Nunes John
103 Sylvia Rose Mrs
103 Tavares Joseph
104 Britto Joseph
104 Rodrigues Manuel
106 Dlegado Antone
106 Monteiro Domingas B
107 Bilodeau Celina
111 Rozario Sebastian
111 Santos Joseph
112 South crosses
113 Cornell Albert
113 Silva Henry
113 Sylvester Georgeana
114 Pomber Mary Mrs
115 Canto Henry
115 Lambert Grace Mrs
115 MacDonald Florence
115 Nunes Hector
115 Ramos Macario L
115 Rocha Louis
115 Watkins Samuel D
116 Nereu Frank C
116 Rozario Peter
118 Feingold Abraham
118 Schwartz Louis
120 Barboza Constance Mrs
120 Silva Julio
122 Pimental Julio
122 Souza John
123 Acushnet av School 411
124 Raga Frank M
*126 Hartley Hammond Inc plmbrs
128 Paull Charles A
129 Vincent Frank H
*131 Wright & Taber gros
131 Grinnell crosses
*133 Marshall Angelo gro
134 Almeida John
134 Cabral Nicolan
134 Delgado Manuel
135 Lopes Frank
135 Monteiro Roque F
138 Caldas Antone
138 Valles Julius
138 Vishnefsky Abram
139 Fortes Charlotte
139 Monteiro Alfred
140 Avila Manuel
141 Cartwright Edith M Mrs
142 Ramos Frank
143 Gibbons Jack
143 O Pepular Portuguese newspaper
143 Viera Antonio C prntr
144 Santos Antone
145 Avila Joseph P
145 Queen Charles
146 Monty Joseph
146 Ragin Harry
146 Serpa Ceciela
147 Perry Joseph R
147 Brown Edward
148 Medeiros John
149 Rogers Joseph M
149 Rose Mary Mrs
149 Tallman's la begins
150 Gracia Eustacio O
150 Camerline Henry
150 Cunha Manuel
*151 Couet Donat blksmith
153 Costa John
154 Centeio Andre
*154 Frates Frank A leather
154 Simmons Walter J
155 Caton Wm
156 Amarantes Manuel C
156 Duarte Joaquin
157 Yee Charlie laundry
*157a Independente O newspaper
157b Silva Bldg
158 Lee Frank F gro
158 Charlie Yee laundry
158 Sunset A Club
158 Howland ends
159 Mello Joseph S barber
159 Vacant
*160 Monte-Pio Pharmacy
160½ Monte Pio Hall
161 Dutra August R
161 Lewis Frank
161 Quaresma Manuel F
*162 Pacheco Frank pool
162 Fernandes Bernardino
163 Vacant
163 Wing begins
165½ Silva Bldg
168 Brown Frank
168 Oliver Frances
168 Pacheco Louis
168 Vacant
169 Baratz Wolf
170 Duarte Luis
*170 Shill Wm R
170 Griffin ends
171 Perry Joseph G var
172 Rooth Ella F Mrs
173 Livramento Joaquim
*173½ Williams Louis S undtkr
174 Escobar Caroline Mrs prntr
177 Medeiros Marianno barber
177½ Vacant
*178 Mudge Wm H plmbr

JONATHAN HANDY CO.
28-30 WILLIAM STREET
Telephone 327
IRON AND STEEL
HEAVY HARDWARE
BLACKSMITH SUPPLIES

Old Furs Repaired Remodeled and Redyed

Fur House of Sidney
252 UNION ST. TEL. 1976
New Bedford's Most Reliable Fur Shop

We Store Your Furs During The Summer Months

Acushnet Av.—Cont.

*179 Andrews Martha J restr
180 Xavier Manuel N pic fram
180½ Falcon Manuel barber
181 Britto Gregory
182 Martin Luis P
182 Williams Albert M
182 Rose Manuel jr
182 York Irving S
183 Vacant
184 DeSimons Mary Mrs
184 Slyvia Joaquim
185 Vacant
185 **Bedford begins**
*187 Moniz Manuel B gro
189 Moniz Catherine B Mrs dry gds
190 Silveira Eugenia
190 Zerbone Antonio
194 Zerbone Gerald talk mach
195 Coelho Victor barber
195 Leite Sebisteo
198 Costa Therese
199 Oliveira Joseph J gro
199a Miller Marie Mrs pianos
200 Fortes Antone
200 **Tavarss Ernest**
*201 Duggan James P furn
203 Smith Franklin W var
204 Simmons Manuel prod
*205 Boardman Sarah I Mrs
205 Pedder Margaret Mrs
205 Slater Mary E Mrs
205½ Carlson Alfred G
205½ Carlson Frank N
206 Bailey Walter P store
208 Almeida Frank
208 Almeida Joseph C
208 Dias Antone
208 Duarte Manuel
208 Sylvia Antone
209 **Monteiro Manuel**
209 Oliveira Amario
209 Roderiques Carlotta Mrs
211 Colburn George A
*213 Acushnut Co-operative Ass'n gros
213 **Russell begins**
*215 Phinney Zenus H
215 Silver Rebecca Mrs
216 **Cannon ends**
*216 Bailey Walter P plmbr
218 Lapes John
219 Monteiro John M
219 Teixeira Frederick
222 Fernandes Julio M var
*223 Davis Thomas E
223 Stevenson Thomas
224 Levine Wm
224 Ramos Antone
225 Alfama John L
225 Morris Calinsky
227 Gracia John
227 Pinto Caesar A
228 Alfama Manuel
228 Sylvia Amaeto
229 Finley Patrick F
229 Smith Ellen Mrs
232 Fernandes Alfred
232 Rose Amelia
234 Fernandes Frank
234 Fernandes Julio M
235 Santos Francis L gro
236 Liuramento Joaquim
236 Rose Manuel
236 Shultz Philip
237 Santos Frank L
238 Dudley Philip
238 Faria Frank
239 Brito Virissimo
239 Cauti Henry Amelia
240 Antone Joseph var
242 Carter Wm J
242 Fields Ella Mrs
243 Fonseca Januario
*243 Lopes Carolino
244 Pinto Caesar
245 Crowley Timothy P
245 **Madison crosses**
249 Gonsalves Rufus
250 Gabriel Joaquim var
*252 Rogers Wm furn mov
*254 Lopes Albert
257 Graceo Frank
258 Andrade Avetino
*259 Osborne Edward D phys
259 Taylor Joseph
263 Ramos Manuel
263 Ryan Patrick J
*263 Saunders Ottawa J dentist
*264 Lisboa Vasco B restr
264½ Liuramento Joaquim
264½ Gomes Clara Mrs
264 **Walnut crosses**
266 Duarte John
266 Ganett Manuel
266 Lopes Vicent
266 Spencer Joseph N barber
266 Wah Lee Indry
*270 Parsons Steam Laundry Co
271 Andrade Jose A
273 Andrade Jose A barber
275 Lopes Mary E Mrs
275 Spencer Joseph
275 Stevens Wm F
*279 Bloethe John
*279 Salvation Army The
284 Arauja Julio
284 Cossley Frank
285 Lansky Julius
285 Lewis Wm
*286 Fernandes & Alves drugs
287 Alves John
288 Gilligan Mary Mrs
288 Petty Agnes Mrs
289 Alves Peter
*289 Brown Peter
289 Costa Josephine Mrs
289 Costa Walter
289 **School crosses**
*290 Larochelle Dorothy Mrs
290 Sullivan Katherine Mrs
291 Aldrich Charles
291 Wilcox Susan Mrs
292 Hayden Frank T var
*296½ Perry Charles ldgh
*297 Butts Annie F Mrs
297 Allen George S
*298 Bigelow Edward P furn
300 Johnston Robert F
302 Vaughan Samuel A var
*304 Brenzelle Nellie Mrs
304 Davis Alfred A
*306 Rhodes Woodward & Co cotton
306 **Spring crosses**
*324 Adelsohn & Snyder dry gds
*326 New Bedford Wall Pap Co
*328 Finni Carlo D
330 **Union crosses**
336 Avila Joseph F barber
339 Boucher Andre H barber
342 Gadeas Andrew var
*343 Grand Hotel
*343 Worth Harry V
344 **Barker la begins**
346 Halprin Albert C shoes
347 Comatas Angelos var
347 Shear Wm tlr
*349 Wing C F Co The sporting gds
*350 Lincoln Charles J prntr
352 DeBalsi Raffaele barber
*354 Hill Co signs
*354 Simmons Manuel L bowlg
*357½ Schwartz Leon restr
*358-362 Chapman E T & Co cigars
359 Baylies Anna K Mrs
*359 Morrissey David H
*361 Morrissey David H beverages
*363 Lupo Co restr
*368 National Grocery Co
370 **William crosses**
*382 Manufacturers Supply Co mill supplies
*383 Johnson & Moreau mach
*384 Foley Rogerson & Co cotton
*384 Hathaway S Clifton cotton
*384 LeValley Frank A cotton
*384 Mason Henry W cotton
*384 New Bedford Window & House Cleaning Co
384 Olivier Building
*384 Wilken August G cotton
*385 Gifford James H auto supplies
*386 Boston Providence & Fall River Express
386 **Dover begins**
*394 Baker Motor Sales
395 Mendes Joseph M barber
*401 Heap Samuel shoe rpr
402 Mayo Harry
405 **Elm crosses**
*406 Francis Wellington A cotton gds
*412 Stefeindis Nicholas restr
*416 Aldrec Motor Accessories Co
*418 Fleischmann Yeast Co
420 Allen Bldg
*420 American Cotton Growers Exchange
*420 Cooper & Brush Inc cotton
*420 Henshaw & Sanders cotton
*420 McFadden George H & Bros Agency cotton
*420 Smith Abbott M cotton
*422 Allen George J & Co plmbrs
422 **Middle crosses**
*423 Bates Lot B whol gro
425 Martin Manuel
*425 Williams Alexander S
427 Machado John R
427 Simmons Steve
431 Jenkins Elmir A pntr
*432 Sher David garage
*433 Kruger Louis
*437 Kruger Bros gros
437 Solomakas George
437 Solomakas Theodore
437 **High crosses**
444 Bates Lot B warehouse
444 **Kempton crosses**
*448 Auto Car Sales & Service Co
*450 Gilman Carrie E Mrs
*450 Frasier John E
*456 Brownell Elva L Mrs
456 Witherell Amasa G
456 **Mill crosses**
460 Hopwood Samuel
460 Partridge David
466 Brewer Thomas
467 Morris Frank J
467 Swift Emma G Mrs
469 Dwyer Frederick C
*469 Flaherty Fannie Mrs
474 **North crosses**
*474 Taylor E E Co shoe mfrs
477 Beauchaine Joseph
477 Greenwood Fred
*477 Soares John M
478 Fisher Sarah Mrs gro
480 Pina Rufina
*482 Brunette Arthur

Frigidaire, Fuelite, Irrigation Systems, Lighting Plants, Milking Machines, Water Systems, Electrical Appliances, Fixtures

CRANDON BROTHERS
Electrical Contractors **DELCO Light Dealers**
Phone 5619 **Res. Tels. 1557-3 and North Rochester 19-23**
868 Kempton Street **New Bedford, Mass.**

Acushnet Av.—Cont.

482 Nichols Milton E
482 Wilson Harry
483 Pina Joseph T
483 Pallett John
483 Weiner Harris
487 Neville Mary Mrs
*487 Ryan Vincent C
488 Harding Orin C
488 Jefferson Joseph P
489 Gaenetto Giovanni
490 Brehaut Clarence E
490 Leonard Joseph P
494 Godfrey Eugene H
494 Hillman crosses
494 Lewis Leonadus A
496 Perry Walter
497 Eccleston George L
500 Dawson Wm T
500 Meaney Catherine
501 Cady Deborah
503 Conward Beatrice Mrs
503 Lopes John J
*504 Fox Meyer junk
505 Coelho Luiz J
505 Di Piro John
505 Frezza Ambrose
505 Kranzler Mates second hd gds
505 Williams Edith Mrs
506 Morgan Elias S
506 Wilcox Cynthia Mrs
510 Alves Louise Mrs
510 Silva Thuribio J gro
511 Canavan Edward M
511 Hull Wallace C
511 Roderique Aurelio
513 Edwards Manuel E
513 Souza Manuel P
515 Vacant store
515 Maxfield crosses
*517 Thomas George gro
518 Alves Manuel
*518 Fernandes May L nurse
519 Rose John
*520 Watkins B F Transport Co trucking
527 Athaley Gilbert
527 Watkins Henry H
529 Lew Charles D
529 Rose Frederick
531 Boulanger Adelarde E
*533 Kranzler Mates furn
541 David Nacle M
543 Moron Simon
543 Moses Peter
545 Occhiello Angelo
545 Rigazzio Victor
555 Peters John
559 Gomes Mary Mrs
561 Farris Thomas
*563 Vasellone Emil
563 Ziade Gabriel
567 McGlynn Thomas
567 Vacant
567 Vacant store
567 Romano Joseph
567r Formica Peter
569 Antino Madeline Mrs
569 Camandona Joseph
569 Savino Baptiste
579 Campbell begins
*583 Nader Joseph baker
585 Pinto John
585 Sylvia Manuel
*587 Keogh Trucking Co
587 Willis begins
*590 N Y N H & H frt office
*590 Am Ry Exp Co Inc
601 Bishara John
601 Wheeler George R
605 Greenwood Arthur restr
609 Gravel Paul
609 Rose Manuel
609r Medeiros Annie Mrs
609r Scendo Charles M
613 Vacant store
615 Broggi George
*615 Kamenar Natale
617 Dupuis Charles barber
619 Giroux Celeste
619 Monsar Annie Mrs
623 Ferris Norma
623 Joseph Julia Mrs
623 Pearl begins
624 New Bedford Sta N Y N H & H
656 Cohen Morris junk
*664 Baker Machine Co machs
668 Pope crosses
672 Bellotti Ernest
674 Bellotti Giovanna Mrs gro
*676 Taylor & Wood Inc planing mill
682 Hanlon Eliza Mrs
682 Lacart Ellen Mrs
682 Store rooms
682 Seneca begins
686 Castaldo Joseph
686 Vacant store
686 Zola Joseph
690½ Paste Severino
692 Moschella Michael
692 O'Donald Lorenzo
692 Palladino Manzino
694 Wall begins
696 Furtak Joseph
696 Maglione Antonio
696 Patvine Napolien
696 Malione Joseph
702 Devine Margaret F Mrs
704 Vacant
706 Vacant
708 Vacant
*712 Mirsky & Cohen junk
712 Turner's ct begins
714 DesRosiers Ernest
714 Hyde Rose Mrs
716 Carando Annie A
716 Jolly Ovila
716 Merrimac crosses
716a Vacant store
740 Wamsutta crosses
*742 Winslow-Mackenzie Co hay and grain
*744 Wamsutta Mills cotton gds
828 Holy Rosary R C ch
828 Logan crosses
829 Dupuis Amos
829 Seddon John E
831 Poulin Louis
831 Waldow Joseph
833 Pizychik Adam
835 Homick Mary Mrs
835 Villeneuve Alice drsmkr
837 Bozek Ludwig
837 Prajzner Joseph
839 Martel Fortunato
839 Brodeur Napoleon
841 Nickowal Jacob
841 Potchopeck Frank
843 Kenyon Margery Mrs
843 Masse George
844 Angel Guardian Parochial Sch
845 Antil Luminia
845 Jabotte John
845 LaCoste Joseph R
*846 Guay Pierre grain
847 Beaupre Michael
847 Bisson Albert
852 Charest Calixte blksmith
854 Boucher Joseph wheelwright
856 Genensky Samuel 2d pawnbroker
858 Giwozdz Joseph barber
858 Hicks ends
*860 Gravel O & Co produce
861 Olifirko John restr
862 Mestan Agnes Mrs
864 Lang Francis A shoe rpr
864 Weld Sq Tire & Battery Co
868 Christie Emma Mrs
868 Felix Joseph shoe rpr
868 Novinsky Zellic dyer
*870 Houghton Bros metalwkrs
872 Phaneuf Peter
872 Sylvia Emily Mrs
872 Warren Catherine Mrs
874 Massrey Wahib
874 Wood Lester
876 Washburn ends
*876 Weeby Charles & Co fruit
*876 Standard Oil Co of N Y oils
913 Honeker Fred baker
913 Weld begins
914 Vacant
*915 Hamel Wm D plmbr
*919 Weh Hop restr
*921 Pinaud Jules F photo
923 Straight Charles H shooting gallery
*925 Taylor John J prov
931 O'Leary's Castle apts
931 Cironis Joseph
931 Figazolo Joseph
931 Gentile Ernesto
931 Gentile Santo
931 Guillette Delphis
931 Laverdiere Joseph
931 Weh Hop
*935 Brody Furniture Co
*938 Thuot John V phys
938 Kenyon ends
*945 Marnik Joseph prov
947 Crescent Bowling Alleys
947 Hacienda Hall
949 Crescent Athletic Club
949 Portuguese Republican Club
*951 Kaialekas Charles B fruit
953 West Wm delicatessen
*956 Michaud & Dupre clo and furngs
*958 Comique Theatre
*960 Surprenant Domina lunch
961 Co-op Grocery Store Co
*961 Wood & Francis wall paper
*962 Fay James L hops
*963 Court St Jean Hall
964 Cloutier Julia Mrs
964 Thornley James
967 Jubinville Charles furn
968 Shuster Morris prov
970 Vacant store
971 Vacant store
*972 Robert Levi barber
*973 Choquette Hormidas phys
973 Dupuis Joseph
976 Papineau Oscar
*976 Sherbrook House ldgh
*977 Dion George J drugs
977 P O Sub Station No 1
*978 Abeshaus Samuel dry gds
980 Cohen Meyer shoemkr
1001 King Philip Stores gros
1001 Cedar Grove crosses
*1004 Hartman Bozena Mrs furn
1005 Garrity Sarah Mrs
1007 Milconian Margos shoes
1008 Dupont Napoleon
1008 Hartman Bozena Mrs
*1009-13 Croisetiere Floremond A milliner
1010 King George G laundry

C. E. Beckman Co. AWNINGS
15-35 COMMERCIAL ST. TEL. 5010 FLAGS TENTS

Acushnet Av.—Cont.
*1014 Miller Hyman prov
1016 Dupont Ernest
1016 Picard Louis E
*1017 Gauthiers Club Plan
*1017 Shurtleff Charles W dentist
*1017 Victory Press The
*1019 Gerstenzang Samuel dry gds
1020 Greenwood Edwin var
1021 Maheu Ludger jeweler
1022 Therrien Philomene Mrs bdgh
1024 Thomasset Albert barber
*1026 Cohen Nathan prov
*1027 Ogden J H & Co elect
1028 Gero David bdgh
1028 Vacant
*1029 Lawrence Joseph A hdw
*1031 Paris Cloak Store dry gds
1032 G A & P Tea Co The
1034 Vacant
1036 Guerette Amando Mrs
1036 Lanctot Mathilde Mrs
1036 Thompson Annie Mrs
1040 Sylvia Fernando tlr
*1041 Forest Felix & Co mus insts
1042 Ashton Samuel
1042 Britton Samuel
1042 Gilbert George H pianos
*1050 Mechaber's R Sons Co clo
*1051 King & Co elec supplies
1052 Ward John
1052 Martineau Arthur
1053 Mento Baram bootblack
1053 Thomasset Albert
1054 Poisson Bldg
1055 Circle Lacordaire Society
*1055 McCann Wm ins
1055 Soforenko Jacob tlr
1057 Vacant store
1059 Vacant store
1060 Babola Andrew
1060 Boucher Joseph
*1060 Dziura John J phys
1060 Faubert Henry
*1060 Greenstone Morris P
1060 Roy Max
*1061 Moncrieff J Chester optic
*1064 Herman Samuel L dry gds
1066 Marvin ends
*1071 Champegny Joseph D shoes
*1075 Benoit Stanislaus T jwlr
*1077 Roy Edna corsets
*1080 Desaulniers Ernest T jwlr
*1080 Lincoln Pharmacy
*1080 Sharek Charles druggist
*1081 Woolworth F W Co var
*1082 Pye John S
1082 Taylor John
1084 Friedland Wm shoes
1087 Lewin Charles K stationery
1088 Lipson Sarah Mrs shoes
1089 American House
1089 Arcade Bldg
*1089 Ashley A Davis Est chemists
*1089 Cooper James
*1089 Frenette Studio photo
*1089 Frenette J Charles
*1089 Kinney Wm E dentist
1089 Jepson James W tlr
1089 LaRochelle Edmond cigar mfr
1089 Whitworth Francis
1090 Bessette Napoleon
*1090 Bessette Pierre
*1091 Keriatges & Karros confrs
1092 Kouskouras George var
*1096 Greenwood Joseph var
*1097 Epstein Uel cloaks
1098 Hing Lee Mrs
1099 Crescent Tea & Butter Co
1100 Coggeshall crosses
1103 Halprin Albert C shoes
*1104 National Pharmacy
1105 Desautles Lousie
*1105 Goodman Robert lawyer
*1105 Goodman Abram R phys
*1107 Shuster Samuel prov
*1108 Allen Albert J real est
1108 Mulligan Mary
1109 Michaud Joseph jwlr
1110 Lorraine Frederick teas
*1112 Jusseaume Albert furn
*1115 Gendron J E Inc dry gds
1117 Ouimette Alexander L
*1117 Warburton James H
1118 Chadwick & Powell restr
1119 Bentley begins
1120 Florist store
1124 Chausse Henri barber
*1128 Dextradeur Joseph A gro
*1130 Albiez Otto delicatessen
*1131 Gottesman Morris E furs
1132 Best John
1132 Haegele Xavier
*1132 Rounds O H Co Inc foreign exchange
1133 Gagnon Emma Mrs
1133 Lemieux Mary Mrs
*1134 Smith & Co autos
1135 Plante Frank J prov
1135 Twersky Beny S
*1136 Jimoulis George restr
1137 Ares Moses
*1138 Demers Roaul shoes
*1139 Devost Ovila real est
1139 Hamel Delvina Mrs
1139 Martin Louise Mrs
1140 Mitchell David J
*1140 Honeyman Joseph W
*1141 Mahoney Dennis F
*1141 M & M Rubber Co
*1142 Gauthier Joseph A plmbr
1142 Magnant Misael
*1143 Goldberg Ellis
1145 Poulos & Co confrs
1147 Poitras Anna F mlnr
1148 Vassilopoulos James restr
1149 LaFlamme Charlie
*1149 Provencher Onesime
*1149 Sterns Albert H phys
1149 Sterns Ida Mrs
1150 Martin Emery gro
*1159 Strand Theatre
1159 Beetle crosses
*1162 Wadsworth Howland Co paints
*1166 Hotel Touraine
*1168 Saster Nathan remnants
1172 Bourassa Arthur
1172 Pelletier Philip
*1173 Hudner's Market Inc
*1174 Tip Top Restaurant
*1178 Chambre de Commerce Franco-Americaine Inc
1178 Lyric Hall
*1179 Adamsky Harold kitchen furng gds
*1180 Desaulmiers Ernest T jwlr
*1181 Poirer Aime J hdw
*1183 Pittle Charles photo
1183a New England System Confectionery Co
*1184 Kaplan Bros talking mach
1185 LeBeau Omer barber
*1186 Gauvin Albert archt
1187 Smail Pilavan bootblack
*1190 Robbins Samuel clo
*1191 Chenes Charles var
1191 Thom McAn Shoe Co shoes
*1200 Safe Deposit National Bk branch
*1201 Dion Victor B drugs
1202 Sawyer crosses
*1204 Mechaber Simonco clo
1205 Vacant
*1205 Dion J B Walter dentist
*1205 Lamoureux Stanislas A phys
1205 Ouimet Eugene A
1208 Charon W
*1208 Mechaber Benjamin dntst
*1208 Pobirs Louis J phys
*1209 Canton The restr
1214 Berube Joseph T barber
*1215 Doyle Albert H dry gds
*1217 Casavant Elizabeth Mrs var
*1218 Akin-Denison Co coal
*1219 Redfearn Dixon photo supplies
*1220 LaBrecque Amy Mrs drsmkr
1220 Norwood Malcolm
1220 Penzel Selma Mrs
*1221 Farland Elezer
1221 Fortin Lea Mrs
*1221 Pelardy Joseph
*1223 Quinton Hermenegilde N hdw
1225 Boulet Albina Mrs
*1225 Perrin Helen Mrs
1225 Lecompte Joseph
1225 Porrier Thomas M
1227 Lamprakis George fruit
*1228 Acheson J T & Co furn
*1228 Harrington Charles E lwyr
1229 Bonnoyer Bruno tailor
1230 Craig John B
1230 Pittle Augustus
*1232 Hong Fong restr
*1233 Wallner Otto baker
*1235 Robillard Eugenie Mrs dry gds
*1236 Alexander Leon jeweler
1236 Cutlery Store
*1239 Brunelle Oliver A mlnr
1240 Teran Morris tailor
*1243 Wack Henry K yarns
*1244 Kosberg David dry gds
*1245 Normandin Donelda C Mrs mlnr
1248 Photo Studio
*1249 Bellenoit V F & Co clo
1252 Forman Jacob J clo
1256 Stathopoulos Christos barber
1262 Holly crosses
1262 Puritan Grocery Stores Inc
*1263 Browne Pharmacy The
1264 Buckley George
1264 Crawford Samuel G
1264 Lauerman Joseph
1265 Therrien Henry
*1265 Birtwistle Frank dentist
*1266 Elite Cleaning & Pressing Co
*1268 Lipman Max gro
*1269 Chec R Shoe Corp
1271 G A & P Tea Co The
1275 Margolis I & Son var
1276 Wall Paper store
*1278 Greenstein Max prov
1279 Girouard John
1279 Rock Phillips
1280 Bonneville Israel
1280 Jean Bldg
1280 Higham James
*1283 DeLong George O
*1283 Gosselin Henry
1283-89 Bouvier Bldg
*1284 Turcotte Edward E gro
*1285 Boucher Ovila clo
*1287 Rock Emma Mrs mlnr
1290 Miller & Barish prov
*1291 Norris Minnie Mrs dictssn

The Fashion Fur Shop **FURS MADE TO ORDER**
FUR STORAGE CLEANING DYEING AND REPAIRING
758 Purchase St., Bristol Bldg. New Bedford, Mass. Phone 4681

Acushnet Av.—Cont.
*1293 Capitol Loan Co
*1293 Crossley Alfred ldgh
*1293 Grenache & Suprenant ins
*1293½ David Peter M bootblack
1294 Sarnow Morris shoe rpr
*1295 Harris Soteros confr
1296 Duval Emil
*1300 Doninger & Soares restr
*1301 Braudy Samuel clo
1302 Tallman crosses
*1304 Paquin J Ubalde phys
1305 Jean John B
*1305 Racette Martha E Mrs ldgh
*1305 Hall John H dentist
*1305 Samson Philias F barber
*1306 Paquin J Ubalde Dr
*1324 Gilmartin Charles W dntst
*1325 Brault Norbert R phys
1325 Carpentier Ada Mrs
*1326 Gennert Jacob phys
*1332 Despres Alphonse A
1332 Despres Marcel
*1335 St Pierre Edmond apron mfr
*1345 Audette Arthur A prov
*1349 Provost Alfred A baker
*1350 Phaneuf Alaric J optician
*1351 Lussie N Rosalphee drugs
1351 Nye crosses
*1356 Beland Wm G dentist
*1356 Collette Albana H dentist
1356 Prevost Edward
*1356 Robillard Eugenie Mrs
1359 Gagnon Arthur
*1359 Geoffrion Leonidas
1359 Hamel Joseph N
*1359 Marchand Louis A
*1360 Motta John furn
*1364 Dawe W C & Co hdw
*1368 Ward Samuel Co The optician
1370 Beloin Raphael
1370 Davidian Arthur
*1370 Davidian Therese M corsetiere
1370 Leboeuf Joseph L
1376 Turner Chester A radio
*1378 Sharples M A & Sons confrs
1382 Bissonette Alcide
*1382 Chausse Aclege undtkr
*1388 North Postal Station
1394 Bertrand Anna M F mus tchr
1394 Bessette Wilfred prov
1394 Gadbois Adelard
*1394 Kerwin Harold E dentist
1394 Beaulieu Oscar
*1394 Lariviere Evariste G phys
1395 St Anthony's R C ch
*1396 Mroczkowski Bazel clo
1401 Bullard crosses
*1401 Goddu Oscar C drugs
1405 Dextraze Ephraim
1405 Rene Aime
1407 Nicoloff Christo shoe rpr
1408 Beauty Parlor
1409 Lemieux Mary
*1411 Capitol Corset Shop The
*1413 Viqueault & Landry gros
1415 Le Fleur Alfred
*1415 Levesque Adolor
*1416 Barnes Henry phys
*1417 Levine Jacob var
*1418 Capitol Theatre
*1421 Vassilopolos James restr
*1422 LeBlanc Hubert jeweler
1424 Lamontagne Alphe barber
*1426 Constantin George confr
1427 G A & P Tea Co The
*1428 Auger Asa & Son lawyers
1428 Berkley Institute of Music
*1428 Capitol Bldg
*1428 Allen Charette Inc theatres
*1428 Crapo Oscar archt
*1428 Family Welfare Society of New Bedford
*1428 Harrington Charles E lawyer
*1428 New Bedford School of Commerce
*1428 Severino Joseph E collection agency
*1430 Lessard Euclide electrical gds
*1431 Sequin Thomas wall paper
*1434 Braudy Maurice dry gds
*1435 Ferron Wilbrod J prov
*1438 Bachand Charles E leather gds
*1439 Epstein Uel dresses
1441 Deane crosses
*1443 Mechaber R Sons clo
*1446 North End Hardware & Furn Co
1446 Sylvia Bldg
*1447 Lemay T Arthur shoes
*1451 Gerstenzang Bros waists
*1452 Shmauk Ida A var
1453 Puritan Grocery Co
1457 Adams Alfred A restr
1458 Lamothe Sarah Mrs
1458 Parker Alfred
1458 Tripp Nancy
*1460 Roberts Wm hdw
*1461 Miller Isadore prov
1462 Baril Ephraim
1462 Farland Elizer
1462 Pelletier Armand S
1466 Saster Jacob dry gds
1470 Electric Bowling Alley
*1472 Club Canadian du Nord
*1477 American Malt & Hops Co
1478 King Philip Stores gro
*1481 Smith Ethel baker
*1482 Braunstein & Fine dry gds
1484 Charbonneau Armand prov
*1485 Standard Electrical Co
*1492 Olympic Restaurant
*1493 Lafleur Zenon bowling
1494 Pappas Peter fruit
*1496 Machado & Stone phono
*1498 Blanchette Napoleon
*1498 Bourque Joseph F chiropodist
1499 Halprin Albert C shoes
*1500 Masse Lydia Mrs druggst
1500 Coffin av crosses
*1501 Merchants National Bank
*1502 Beserosky Simon dry gds
1506 Pappas Louis bootblack
*1507 Normandeau A J & Co elects
*1509 Einsidler Samuel D furngs
1510 Rothschild Israel B shoes
*1511 Waterhouse James W var
1513 Townson Thomas furngs
*1514 Boucher Joseph B ins and real est
*1514 Allen Theatre
*1516 Eastwood Albert prov
*1517 Richer R & Co Inc pntrs' supplies
*1518 Hey Frank fish
1519 Baker Joseph I jewelry
*1520 Goulart & Co furn
*1521 Hartley Percy tea
*1523 Lamonde Laura Mrs corsets
1524 Panagnost Kyros restr
1525 Prefontaine Joseph furngs
1526 Moquin Alfred barber
1527 Brochu Alice mlnr
1527 Dextradeur Victor
1527 Manville Delia
*1527 Roy Zoel H
*1528 Selley Mary Mrs bakery
1529 Augers Joseph A
1529 Bourgeous Joseph T
*1529 Donaghy Samuel undtkr
1529 Roy Ada Mrs
1529 St Onge Joseph
*1530 Puritan Confectionery Co
1531 Audette Alice mlnr
*1533 Fredette J Alfred hwd
1533 Phillips av crosses
*1535 Phelan Bros hdw
1536 Enterprise Store The kitchen furngs
1537 Baillargeon Arthur
1537 Baillargeon Joseph
1537 Higham John
1537 Leaver Margaret Mrs
*1538 Jardim Manuel I clo
1539 Breault Wm fruit
1541 Woolfenden John jwlr
1542 Harb Gabriel S dry gds
1543 Mrozinski Roman mlnr
*1545 Gregory & Florent plmbrs
1546 Bousquet John lunch
1547 Mellody Wm F
1547 Methee George C
*1547 Payette Remi J real est
1549 Garant Percival C var
1550 Levesque Joseph shoe rpr
*1551 Letendre Joseph meats
*1560 Fredette Louis N hdw
*1563 North End Dry Goods Co
1565 Langlois Adrien
1565 Langlois Virginia Mrs
*1565 LeClaire Hormidas H
1565 McMullen Harriet
1566 Collette Bldg
1566 Collette Amanda Mrs
1566 Collette Ulric E
*1566 Gregoire Philias
1566 Taveira Arthur J phys
1566 Perron Alexander E
1566 Robitaille Alphonse
*1567 Senecal Rivet G drugs
*1568 England Anatole pianos
1570 Perron Alexander shoe rpr
1570 Collette crosses
*1576 Jardin & Silveira clo
1578 Bazinet Amanda Mrs
1578 Caron Ferdinand H dntst
1578 Normand Joseph
1578 Payette Ernest
*1579 Marsden George phys
*1580 Robitaille A & O Co pnts
*1581 Boardman Lucy E

KING & CO. Electrical Contractors
FIXTURES—RADIO—WIRING—Wholesale and Retail
Phone 2693 1049-1051 ACUSHNET AVENUE

Tel. 82 **Steiger Dudgeon Co.** Tel. 82

"New Bedford's Best Known Store"

Acushnet Av.—Cont.

*1582 Cote Charles E tlr
*1582 Dias John A real est
*1582 Gauvin Louis real est
*1582½ Dias J A real est
*1584 Rousseau-Hykes D S Mrs mlnr
1585 Turgeon Louis G
1586 Jardim John
*1587 Pell Wm
*1588 Tomlinson George E baker
*1592 McHugh James A gro
*1598 Fong Lin restr
*1599 Fire Sta No 8
*1599 Hose No 2
1599 Davis crosses
*1601 New Bedford Institution for Savings
*1602 Siegel Harry kitchen furn
1602½ Patnaude Emery
1602½ Patnaude Joseph E
*1603 Portnoy Abraham dentist
*1603 Portnoy Maurice phys
1604 Netburn Samuel tailor
1605 Tomlinson Lawrence delicatessen
1606 G A & P Tea Co The
*1607 Despres Alphonse A shoes
*1608 Charpentier Albina manic
1609 Portnoy I & Son furn
1610 Luciano Pasquale fruits
1612 Lariviere J Cyrille barber
*1613 Modern Furniture Co
1614 Abesh Jacob dry gds
*1616 Cadorette George I
1616 Racine George jr
*1617 Wary Louis var
*1618 Berche Jules auto sup
*1619 Kenney Anne M Mrs mlnr
1620 Berche Jules
*1620 Hill Celia
1622 Methot Joseph A paints
1623 Gordon Samuel gro
1623 Earle crosses
1624 Polonsky Louis crockery
*1625 Houghton Harold gro
1626 Tulchin Hyman dry gds
1627 Harb Gabriel
1627 Leavitt Louis V
1628 Ming Charlie lndry
1630 Lacourse Omer barber
*1631 Margerison Thomas
*1632 Devlin Bernard R fish
1634 Pickhover Robert E baker
1636 Puritan Grocery Stores
*1637 Happy Home Furniture Co
1638 Cohen Harry prov
1639 Vigneault Stanislas dry gds
1642 Beccotte Wm
1642 Therrien Hilaire
1642 Ward Philip J
*1643 Janson C Alexander druggist
1643 Hathaway crosses
*1645 Guillet Theodule gro
1647 Dimitriff Louis pool
1649 Cobb Atlee
1649 Saulnier Adolphe
*1650 LaFrance Arthur D phys
1650 Cardinal Adolphus
1653 Cote Hector baker
*1654 Star Furniture Co
1655 Carmen Artemis Mrs
1655 Desrosiers Philomene Mrs
*1656 Landry Rose Mrs
*1656 Lima Joseph M dentist
1656 Senesac Odine Mrs
1658 Mello Manuel photo
1662 Belanger Joseph barber
1664 Babich Alex tlr
1668 Carreau Antonio pool
1668 Pool room
1668½ Vacant
*1669 Giguere Oliver druggist
1669 Tinkham crosses
*1670 Feinbery Samuel dry gds
1670 Mitchell I George dry gds
1671 Bernier Azilda
1671 Laquerre Joseph
*1671 Richard Malvina
*1672 Jordanais Philip
1672 Messier Hormidas
*1673 Blaszezak Michael gro
1674 Bernstein Solomon shoe rpr
1675 Adams Narcisse barber
1676 Connor John T Co gros
*1679 Adams Narcisse barber
*1680 Lemieux Ernest real est
*1680 Spiva Charles C phys
1681a Counsell John fish dlr
1681b Glowacki John gro
1683 Girouard Alphee
*1685 Faltus Leroy elec fixtures
1686 King Philip Stores gros
1687 Isenberg Morris dry gds
1688 Vacant
*1689 Tessier Wilfred H furs
1690 Gorman Sisters delicatessen
1692 Vacant
1694 Rosen Abraham var
*1695 Cohen Abraham prov
*1697 Greenstein Louis tlr
1698 Igoe Patrick confr
1700 Nunes Joseph shoes
1700 Nash rd crosses
*1701 Dion Drug Co
*1702 Pepin & Dion prov
1703 Walker Thomas plmbr
1703a Rooney John baker
1704 Avellar Antone hdw
*1705 Moraux John B hdw
1707 McDermott Joseph D men's furngs
*1708 Lavoie Mary A Mrs var
1709a Nash Lighting Fixture Co
*1710 Radcliffe Bros bakers
1711 G A & P Tea Co The gros
1713 French Shop The furngs
*1714 Frates Manuel pool
1715 Shapiro Isaac kitchenware
*1716½ Pifko Alexander real est
1718 Gula Stanley barber
1718a Vacant
*1719 Koffman Louis gro
1720 Schlein Myer dry gds
1720 Whitman crosses
1721 Gendron Hector O shoes
*1722 Allen Arsene restr
1724 Vacant
1725 Marotte Angelina Mrs dry gds
1726 Tremblay Arthur J bicycles
1727 Berube Melina Mrs
1727a Wotowich Felix gro
1739 Eugenia crosses
1742 Connor John T Co gros
1743 Frechette Louis baker
*1743½ Giant Storage Battery Co
1744 Belair Henry shoe rpr
1744a Geltouski Anthony shoes
1745 Vacant store
*1746 Miller Rubin prov
1747 Dufour Zoel prov
*1748 Lafferty John A fish
1749 Sabourin Gideon barber
1750 Levitsky Abraham tlr
1750a Sing Charlie laundry
*1751 Brilantston Maks tlr
*1753 Bazinet John B plmbr
1755 Postal Sub Station 16
*1755 Query Ernest H & Co drugs
*1757 Almeida & Mello barbers
*1757 Baylies Sq Hotel
1759 Puritan Grocery Stores Inc
1760 Belleville rd crosses
1760 Baylies sq begins
*1761 Bessette Alfred M drugs
1763 LaBelle Florence A Mrs
1763 Pageotte Joseph E
1763 Sharples James
*1765 Pageotte Theodore E men's furngs
*1767 Globe Auto Supply Co
*1769 Adam Philip restr
*1771 Boyer Valeda Mrs ldgh
1773 Labrie Harvey J music
1774 N Front ends
1775 Cote George barber
*1775 LaBelle Florence A Mrs hairdresser
*1777 Baylies Sq Theatre
1779 Baylies sq ends
1779 Koumoutsos Louis fruits
1779 Glennon begins
1780 Silverman Bennie shoe rpr
*1781 St Germain Bert
1781½ Hogarth Wm hops and malt
*1783 Silson Herbert prov
1785 Rodeillat Francois bicycles
1786 Thorpe Richard H
1788 Vera Frederick J delicatessen
1789 Blanchard Philias
*1789 Colonial Filling Stations Inc oils
1790 Hancock James T var
1791 Holmes Alfred
1792 George Manuel
1793 Bates crosses
1794 Bourget Marie P Mrs dry gds
*1796 Senft Fredolin furn
*1800 Lydonville Creamery Assn
1808 Barre Arthur
1812 Gudgeon John W
*1812 Query Alphonse W dentist
1814 Query Alphonse J
1814 Query crosses
1825 Jenkinson Herbert delicatessen
1826 Central av crosses
*1832 Payette Fred O elect
*1833 Durocher Alfred druggist
1834 Vacant
*1835 Morin Donat prov
*1837 Goulart & Co house furngs
*1839 Bourassa Donat hdw
1840 Vacant
1841 Chartier John E
1842 Vacant
*1843 Fredette Wm V autos
1844 Morin Donat prov
*1845 Methe Mary & Rose mlnrs
1846 Beaulieu Antoine shoe rpr
1848 Jenkinson Herbert
1848 Pelletier Levi
1848 Silveira Antone
1851 Newton Archer delicatessen
1851a Wright Mary E Mrs baker
1853 Babineau John B
1853 Begue Emile
1853 Reiniche George E
1855 Reiniche George E var
1856 Vacant
1857 King Philip Stores gros
*1859 Brooklawn Pharmacy
*1860 Brooklawn Apartments
*1860 Goguen Edward
*1860 Jacques Alphonse
*1860 Kispert Fred
*1860 Neron Paul A
*1860 Saulnier Avila
1861 Chase Helen & Elmira mlnrs
1862 Connor John T Co gros
1863 Dubuque Joseph P dry gds

THE FIRST NATIONAL BANK

Cor. UNION and PLEASANT STS. **Telephones 31 and 32**

COMPLETE BANKING SERVICE

Acushnet Av.—Cont.

1864 Thauvette Albert barber
*1865 Menard Frank prov
1865 Shaw crosses
*1867 Dionne Walter hdw
1868 Vacant
*1869 Benoit Wilfred restr
1870 Trahan Roseanna Mrs dry gds
*1872 Chausse Rosario prov
1872 Hatch ends
1873 G A & P Tea Co The gros
1875 Rosparks Charles var
*1877 Hosie David bakery
1879 Clifford begins
*1881 Methe Oliva var
1883 Benac Joseph barber
1885 Ratcliffe Henry var
1887 Branchaud Edward
1889 Robertson Margaret Mrs
*1890 Olivier Israel hdw
1891 Hebert Adrien
1891 Ratcliffe Henry
1891 Richard Henry
*1892 Fortin Philias gro
1893 Enos Louis
1894 LaFlamme Alfred shoe rpr
1898 Conduit crosses
1900 Covill ends
1901 Fortin Placide
1901 Poitras Regina Mrs
1901 Princeton begins
1901 Taylor [illegible]
1902 Huot Diana Mrs drugs
1904 Allain Albert barber
*1918 Desautels Stanislas J
1929 Brooklawn pk
1930 Lacroix Pierre
1930 Hadley ends
1938 Payette Wm A undtkr
*1940 Holden Sarah J
1942 Green Spencer
1948 St Joseph's R C ch
1950 Duncan begins
*1972 Prefontaine Michel var
1972 Ingraham begins
1974 Vacant store
*1980 Morad Saeed confr
1982 Belanger Joseph barber
1984 Bouthillette Josephine A
1984 Lague Almeria
1986 Farrell Blanche Mrs
1986 LeBeau Joseph
1989 Brooklawn pk
1990 Perry ends
2010 Howard av ends
2012 Turner Henry oils
2018 Turner Henry
2026 Langlois begins
*2030 Langlois Joseph
2038 Sylvia ends
2039 Brooklawn [illegible] begins
*2056 Brown James H
*2057 Weeden George F
2062 Doyle John J
2062 Wegrzyniak Frank
2065 Hamel Medevise Mrs
2066 G A & P Tea Co gros
2067 Vacant
*2068 Wegrzyniak Frank J prov
2068 Wood crosses
2079 Chainey Nazaire
*2079 Normandin Alphonse phys
2082 Lemire Narcisse
2087 Ricord Napoleon
2088 Brewster ends
2093 Hersom begins
2100 Truro ends
*2103 Yanacek Frank
2109 Branscomb begins
*2111 National Ice Cream Co
*2112 Sumner Maude
2113 Vacant
2113½ Broughton Thomas
2113½ Brown Thomas W
2115 Sturgis Leroy A
*2115r Bissot J E lumber
2119 Harwich crosses
2135 Benoit Samuel
*2138 McCrohan S Nancy nurse
*2138 McCrohan Timothy
2139 Dawson crosses
2143 Vacant
*2147 Lunds Cor Auto Sup Store
2155 Dupin Alice Mrs drsmkr
2155 Dupin Eugene P
2157 Jackson John W
*2160 Cobb George S farmers' supplies
*2161 Dulude Maurice harness-mkr
*2162 Horvitz David grain
2163 Balcom Edward E
2165 Howe Marion E Mrs restr
2167 Turner Charles W jwlr
2169 Drisdell Louis shoe rpr
*2170 Hand Samuel L & Son hdw
*2171 Marcotte Hormidas blk-smith
*2172 Blanchard Alphonse barber
2173 G A & P Tea Co The gros
*2173 Lunds Corner Pharmacy
2174 Cobb Bldg
*2174 McCrohan Luke dentist
2176 Ledoux Damase L shoes
*2177 LaCroix Armand gro
2178 Paquin George J
2179 Lunds corner
2179 Tarkiln Hill rd crosses
*2180 Senecal Lorenzo druggist
2182 Lunds Corner Cemetery
*2182 Poirier Alice E dry gds
2183 First Cong ch
2184 King Philip Stores The gros
*2186 Lunds Corner Public Market
*2188 Devost Joseph O baker
*2193 Weeks J Frank phys
2197 Jireh Swift Sch 355
2220 Vacant
2228 Vacant
2237 Goodman Albert
*2240 Fire Station No 9
*2240 Engine No 9
2242 Pittsley Wm J
2242 Spooner Albert F jr
2243 Hawes Walter H
*2243 Shaw Elbridge A
*2248 Marcotte Homer A gro
2253 Gladu Arthur
2259 Ohio begins
2263 Dame Wilfred
2265 Juneau Anthony
*2265 Southworth Simeon
2266 Bessette Joseph
2266 Despres Hormidas
2266 Soucy Andre
2269 Dunbar Ralph B
2276 Grenier ends
2277 Goguin Evelyn
2279 Lemoire Wm
2286 St Riene Joseph
2286 Vacant
2287 Lemieux Antonio
2288 Pomber Antone
2289 Griffit Rose
2289 Lemieux Alcide
2289 Picher Eugene
*2294 Perra Raymond
2294 Surprenant Joseph
2296 Simmons Antone
2298 Reardon Daniel D
2299 Blair Louis J
2300 McNeas Tom
*2301 Taber Reuben
*2305 Giguere Oliver
2307 Dextradeur Alfred gro
2309 Vacant
2310 Charette Joseph
3210 Jouvin Frank
2310 Paradis Henry
2310 Parrer Philip
2311 Bower Arthur T
*2318 Voghel Hormidas A gro
*2320 Waring Albert prntr
2320 Mill rd ends
2330 Conduit crosses
2331 Bliss Wm H
*2339 Hawes Harry C
2339 Pierce Charles
2339 Pierce Jason F
2344 Wilbur Adelaide Mrs
2348 Wilbur Arthur T
*2355 Hawes Georgianna
2358 Adams Peter
*2360 Welsh James E
2364 Lague Jules
2364 Lloyd begins
*2367 Bassett Andrew H
2367 Bassett Mattie Mrs
*2368 Smith Henry P
2376 Dunbar Albert
*2380 L'Homme Hormidas
*2381 Hawes Frederick B
*2382 Green George
*2389 Chase Zebina
2390 Homestead ends
2393 Vail Charles A
2394 G A & P Tea Co gros
2394 Vacant
*2396 Dubac Raoul P gro
2398 Heald James
2398 Robinson Arthur
2402 Vigneault Arthur
2405 Crocker Charles B
2405 Pratt Cynthia Mrs
*2416 Dunbar Albert A
*2421 Smith Claude C
2430 Carter Samuel
2443 Washburn Ellen F Mrs
*2444 Darling Walter H
2444 Marland Harold
*2453 Gifford George H
*2455 Tetrault Emile var
2459 Pontiac begins
2469 Vacant
2473 Vacant
*2473 Biron Arthur
2473 Harrington Charles
2473 Ethel begins
2488 Crossley Arthur
2488 Eastham John
*2489 Voghel Hormidas A
*2492 LeBlanc Theotime floor-lyr
2492 Westland begins
2502 Provencher Hormidas
2520 Suda George
2520 Norwood begins
*2521 Briggs Allen G
*2529 Ratcliffe Harry
*2546 Pignone Marco
2554-6 Vacant
2554 Monmouth begins
2559 Vacant
2569 Vacant
2577 Marion av begins
2585 Robert Hormidas
2588 Hodgkinson Arthur
2591 Geary Edward
2598 Stratford begins
2601 Montrose begins
2602 Robidoux Elidor
2603 Lawrence Herbert W
2604 Chiappa Pasquale
2615 Vacant
2617 Sterling begins
2620 Audette Delphis

N. LALIME *Funeral Director and Embalmer*
Successor to A. P. Lagasse & Son Tact, Discretion and Sympathetic Service
177 COVE ST. Tels. Office 1324-W Residence 1324-R DAY OR NIGHT

Acushnet Av.—Cont.

2622 Elliot begins
2623 Laflamme Joseph
2635 Kenmore begins
2636 Rumney Joseph
2639 Grasseler Jean
2643 Brodeur Clement
2642 Bristol begins
*2645 Lapre Liboire
2664 McGee begins
2675 Lapre Labaire
2677 Fleury Adelard
2686 Maplewood begins
2709 Dumais Jules
2709 Dewey begins
2710 Barnum begins
2711 Gameche Didas
2713 St Pierri Edmund
2726 Osgood begins
2729 Dutton begins
2737 Hotte George
2739 Patnauck Henry
2739 Vacant
2745 Pare Antonio
2745 Pare Antonio J
2745 Rainville Urgele
2746 DeMoranville Oscar
2748 Vacant
2748 Fairfield begins
*2753 DeMoranville Frederick
2774 Chaffee crosses
*2777 Desrosiers Hormidas gro
2777 Fontano Francesco
*2781 Bouchard Alfred J
2783 Vacant
2784 Vacant store
2785 Gingras Phillip
2786 Terry la begins
*2794 Quintin & Pare gros
2795 Tacoma begins
*2796 Giguere O & Co druggists
2806 Abrams ends
2825 Sherman David W jr
2826 Glen begins
*2834 Frates Bros dairy
2834 Frates Myron
2835 Lagasse Joseph barber
2835 Mello Manuel C pool
2835 Victoria begins
2841 Hood Wm
2853 Hanson Joseph P
2855 Joyce begins
*2857 Carroll Henry M filling sta
2879 Kingcroft begins
2883 Ashley boul ends
2891 Kenmore begins
2899 Belair begins
*2904 Turgeon Joseph V
2914 Chapdelaine Ernest G
2915 Burdick Charles E var
*2917 Gamache & Levasseur filling sta
2921 Bowles begins
2924 Devoll Pardon H
2924 Spooner Lucy A Mrs
2925 Bowles Frederick W
*2925r Bowles Henry H filling sta
*2941 Hammond John N
*2949 Barnes Henry
2949 Phillips rd begins
2981 Spooner Charles F jr
2992 Spooner Roswell
3055 Barnard begins
3128 Peckham la begins
3136 DeMoranville Ella F Mrs
*3136 Peckham Zilpha Mrs
3136r Brooks Abraham
3166 Fahey Francis
3166 Fahey Wilfred T
3167 Parker Leander V
*3167 Spooner Oliver G
3189 Spooner Albert F
3190 LaRocque Jean
*3195 Spooner Lewis G
3217 Chausse Antoine
3233 Hubbard B Franklin
3244 Maloney George
*3247 Spooner Daniel A
3253 Hammond Emery W
3277 Wood Thomas
3277 Young Morris
*3278 Spooner John A 2d
3304 Jenkins Thomas
*3304 Malonson Mary Mrs
3322 Winterbottom Albert H
3343 Monterey begins
3347 Bergeron Leopold
*3347 Bergeron Regina Mrs var
3355 Teixeira Antone
3367 Marlborough begins
3376 Lawton Oscar S
3380 Nye's la begins
3387 Sheffield begins
*3422 Chace Walter F
*3429 Robinson Hope A Mrs
3429 Bessey begins
*3431 Westgate pk
3500 Thornton Ray Udell
*3501 Bowler Arthur F
3506 Marsden Alfred
3513 White Donald H ice cream
*3516 Atkinson Herbert garage
3516 Atkinson Isaiah
*3526 Thornton Ray
*3530 White Augustus T nursery
3531 Lawrence Henry C
3541 Hawes Walter H
3550 White begins
*3551 Gibbs L Henry
3572 Duchaine Paul
*3591 Howe Benjamin F
3611 Almy begins
3627 Kobes Richard
3637 Everett begins
3688 Mastera begins
*3691 Mastera John
3697 Mastera Frank
*3697 Mastera F & J milk
3713 Hageloh Elizabeth Mrs
3716 Hageloh begins
3728 Newman Charles jr
3740 Pembroke begfns
3766 Beverly begins
3770 Vacant
3837 Davies Mary G Mrs
3863 Roy Emile
3866 Lawrence Herbert F
*3883 Drew Alfredo A
*3913 Sisson Otis A gro
3925 Gurney Louis
3932 Westgate Clara
3962 Chase Charles A
3982 Zimmerman Fridolin
4007 Vacant
4021 Vacant
*4023 Bourbo Alfred D
4023 Braley rd begins
4025 Gurney Leonard F
*4026 Gurney Franklin J
*4127 Collette Arthur gro
*4035 Braley Frederick J sales stable
4060 Darling Franklin M jr
4068 Ashley Jonathan
4080 Lelievre Henry
*4125 Soule Thomas F
4127 Pifko Alex gro
4129 Betty la begins
4132 Manila begins
4144 Vacant
4148 Landry Wm
4157 Jordan begins
4174 Hemmann Max
4174 St Jean Albert
4183 Pequot begins
4208 Zavas Eustratios
4208 Chagaruly Nicholas
4207 Cherokee begins
4228 Dion Alfred gro
4228 Dion Sophie Mrs gro
4228 Muir Theophile
4232 Peckham rd begins
4233 Sassaquin av begins
4257 June begins
4263 Girouard Fred
4283 Tobey begins
4292 Breault Joseph A
4298 Bertrand Joseph
4306 Landry Pierre
4307 May begins
4310 Vacant
4312 Wright Ernest K
4333 Ivers begins
4345 Guillet Theodule gro
4355 Meadow begins
4368 Crescent begins
*4371 Kershaw Thomas
*4385 Bertwistle Frank
4388 Thorndike begins
4393 Belanger Wilfred
4393 Collette Alfred
4400 Chisholm Lawrence
*4401 Gavin Ernest J
4401 Vacant
4405 Keuchler Nalburga Mrs
4406 Catteral Robert H
4408 Oakley begins
*4409 Hoxie Edward A gro
4422 Vacant
4428 Brantwood begins
4428 Leroy begins
.4431 New Bedford Tuberculosis Sanitarium
4431 Open Air School 607
*4431 Wise John phys
4443 Sassaquin av ends
4446 Kensington begins
*4449 Hess Christian
4553 Vacant
4557 Gadbois George
4470 Norfolk begins
4492 Sharon begins
4569 Bridge Joseph
4585 Munn James
4587 Frigault Octave
4593 Poirier Joseph A
4601 Giguere Adelard
4633 McLean George J
4675 Freetown line crosses

Acushnet Block see 476 S Front

ADAMS

fr 1065 County to 244 Highland
wd 2
6 Hockett Wayne G elect
11 Daley John
11 Thomas Manuel
12 German Club
13 Best Frederick W
13 Seifert Beatrice R
13 Towers John
15 Aspin Benjamin
15 Clark Patrick
15 Kobza Wm
17 Aspin Edward
17 Provencher Achille
20 Cormier Emelien
20 Jacques Arthur J
23 Caton John
23 Santos Manuel
*23 Zeman Malcom
23 Wishnetsky Michael I
24 Couto Joseph
24 Pare Joseph A
25 Hellyer Thomas A
25 Ortner Henry
25 Herold Anna Mrs
26 Barroll Abraham
26 Morris Wm F

GEARY, SIMMS & GEARY
"Where Your Friend Got a Square Deal"
116-118 KEMPTON ST., (near Purchase)
PIANOS
Phonographs, Music Rolls and Records
New Bedford, Mass.

Adams—Cont.

30 McKenna John J
30 Pelletier Antone
40 Kirschner Samuel
40 Plante Joseph
40 Sullaway Abraham
40 Reynolds crosses
41 Joseph Peter
44 Lestage Felix
45 Costa Marie
45 Santos Joseph
55 Bolveiviscki Wladyslaw
55 Jaillett Andre R
55 LaPerle Omer
59 Fanello Frank
59 Giordano Raphael
*59 Lassow Samuel
63 Mathews Fred
68 Stuttard Harry
68 Thompson Thomas
68 Worswick John R
70 Myrtle cross
72 Lalonde Edward J
72 Morse Alfred
*72 Whyatt Aleanah
72 Wilson Wm H
76 Harwood George F
76 Taylor Minnie
*76 Tomlinson David
79 Kendall John J
79 Robinson John W
*80 Cardoza Joseph
80 Fielding John
80 Rothwell Margaret Mrs
84 Hilton John jr
84 Houghton Walter
84 Parkinson Mary L Mrs
88 MacMullen Duncan
88 Smith Philip H
88 Worthington Harold A
*91 McGee Robina Mrs
*93 Bouche Arthur
*100 Desmarais Hubert
101 Summer crosses
*104 Quintin Eva
110 Ardis Alexander
110 Hammersmith George
110 Hammersmith Joseph G
111 Anderton Albert
111 Tomlinson David H
113 Dawson Frederick A
*114 Wilkinson Leonard jr
114 Wilkinson Mary [illegible] Mrs
118 Bury Ernest J
118 Kendall Francis
132 Mt Pleasant crosses
139 Fowler Austin
*141 Fowler James
*142 Walne Henry
*145 Sheehan Michael
*146 Johnson Arthur A
147 McDonald Wm F
148 Doyle Clarence C
151 O'Brien John N jr
152 Wood Hartley
153 Chausse Aldea Mrs
*154 Pemberton George A
155 Hindle Mary Mrs
*157 Beaumont Elizabeth
*158 Redfearn Dixon
*159 Kaplan Charles
161 Herbert Alphonse G
*164 Cohen Nathan
165 Belisle George H
*165 Sullivan James H
166 Green Mitchell
170 Wood Frank
172 Gray John M
*172 Henry Wm G
*175 Osborne Edith P Mrs
175 Toole John A
*176 Stenberg August G
*183 Mellor Percy
185 Buckley James
189 Herzog Emil
*189 Herzog Godfried
*190 Conway Martin J
190 Highland crosses

ADELAIDE

fr Metcalf west and north to north of Ethel and fr 31 Marion av to 24 Kenmore wd 1
7 Blain Louise Mrs
12 Balthazar Eva Mrs
19 Montrose crosses
37 Sterling crosses
57 Kenmore crosses
205 Huard Joseph

AGAWAM

fr 115 Tarkiln Hill rd north wd 1

ALDEN

fr 349 Rockdale av west wd 6
14 Murray John
30 Ridge crosses
49 Vacant
56 Nunes Antone
64 Sampson Joseph

ALEC

fr 100 Grape to Rural cemetery wd 5

ALFORD

fr Monterey nr Acushnet [illegible] to north of Sheffield wd 1
19 Marlborough crosses
[illegible] Sheffield crosses

ALFRED

fr 239 Brooklawn [illegible] to 450 Wood wd 1

ALICE

fr 69 Park av to 464 Tarkiln Hill rd wd 1
37 Lemos Antone

ALLEN

fr 329 County to Dartmouth line wd 5
16 Vacant
18 Vacant store
20 Rocha Peter barber
26 Curhan Aaron
*28 Zeman Benjamin A
*30 Hurd Frank garage
35 Allen Meth Epis ch
37 Avilla Alfred
37 Collings Margaret J Mrs
*37 Schuster Morris
*37 Thomson Alexander
*43 Pitta Joan C Da [illegible] phys
44 Hitchen Robert W
44 Mather Arthur H
*50 Rusitzky Julius
*52 Machado Januario S
*57 Pitta Joao da [illegible]
58 Westgate Delbert W
65 Gomes Frank
67 Ricketson Anna C
67 Green begins
*80 Beveridge Hugh
81 Jennings Frank C
84 Miller Arthur F
*86-88 Hoxie Wm R var
90 Cunha John barber
*92 Mosher & Hazard gros
*93 Giusti Baking Co
*93½ Desjardins Bros auto supplies
*94 Hazard Louis A
*95 Kendall Thomas H
97 Novinsky Max shoe rpr
101 Horwitz Isadore tlr
103 King Philip Stores gros
105 Briggs ct begins
106 Booney begins
113 Grant Terrence
113 McCabe Mary
*122 McManus John A druggist
*124 Crowe Alfred B dentist
126 Dartmouth begins
128 Orchard crosses
129 Vacant
*141 Clark Frank A
*148 Chase Henry E
*149 Cornell Charles [illegible]
*152 Dias Mary J Mrs
*156 Jennings Lucy T Mrs
*158 Fogarty Thomas
*159 DeMello John C jr
*162 Chase Charles F
*167 Macaulay Walter S
*167 Macaulay Daniel M
*168 Foley Edmond
168 Knowles Frank G
*169 Allen St Garage & Filling Station
*173 Broadbent Mahala
*173 Jennings Frederick F
*173 Weisssent Walter A
176 Cardoza George
*176 Roza Manuel da
176 Williams Wm J
177 Carreira Antone
177 Cunha Mary
*177 Perry Louise
*180 Greene Anna Mrs
183 Chase Rowland F
*183 Rex Harriett Mrs
189 G A & P Tea Co The
189 Cottage crosses
*191 Felciano John
193 Simmons Manuel
*198 Peets Wm H
199 Vacant
*201 Lawrence George R
202 Bertram J Franklyn
*203 Fleish Samuel
206 Pedro George E
*207 Dias Josephine J Mrs
207 Gasper Manuel
207 Noonan Thomas
*209 Silva Antonio G
209 Lemos Frank K
*210 Roderick Frederick
211 Borden crosses

For Service Use the GREEN "O" Directories

NEW BEDFORD AUTO SALES CO.

Dodge Brothers Motor Cars

427 KEMPTON STREET NEW BEDFORD, MASS.

Allen—Cont.

219 Marshall Louis
*219 Oliveira Manuel
222 Russell Charles D
*222 Sylvia Wm K
224 Goddune Katherine Mrs
*225 DeLoid Albert R
*227 Davis Manuel A
230 Aguiar Manuel B
230 Lawrence Domingos
231 Dodds James
*231 Gatenby John S jr
*234 Enos Edward
*234 Gracia Manuel
234 Sylvia Christopher
234 Ward crosses
249 Sylvia Fannie F Mrs
255 Vacant
255 Waverly begins
261 Vacant store
*262 Enos Frances
*262 Enos George
262 Columbia ends
*267 Felciano John
*270 Doherty Edward P
274 Flood Margaret Mrs
278 Ambrose Austin
280 Joseph Harry I
*281 Cunha John
*282 Chadwick & Tripp gros
*283 Cardoza Manuel J
*283 McCarty Wm H
283 Oak crosses
*285 Kline Max junk
*287 Sylvia Calistus D
*289 Baylies Milton A
*291 Leighton Charles W
*291 Wilber LeRoy W
*292 Mandley Antonio J
*293 Cross Edmund B
293 Scales Thomas A
*297 Savage Mary A Mrs
300 Jennings Amelina Mrs
*300 Jennings Edward H
300 Sylvia Ellen F Mrs
300 Stone begins
*305 Galligan T Clinton
*314 Bedford Elverado
318 Bly Charles F M
319 Page crosses
*328 Lampert Morris
*330 Kaplan Nathan
340 Magellan Frank
*340 Vera Nicholas M
340 Short ends
350 Marshall Antone
350 Mudge Mary I Mrs
350 Scott Walter A
354 Rose Antone G
354 Field ends
368 Jason Joseph
368 Marshall George L batteries
*378 Bryll Matilda Mrs
378 Clover ends
*388 Douglass Charles H
394 Almeida Augustus
394 Ferris Manuel
*398 Souza Frank
*398 Sylvia Antone C
398 West crosses
*401 DeCosta Antone
403 Luiz Manuel C jr
*406 Coleman George H
407 Medeiros Manuel
*407 Rose Antone F
407 Rose Joseph
410 Vera James F
411 Perry Joseph
411 Sylvia Thoman P
*411 Rogers Manuel
*413 Platt John trucking
417 Dutra Frank pool
418 Vacant
420 Vacant
*421 Tomlinson Wm
428 Devoll ends
*432 Gifford Edward L C
*436 Pike George A
439 Brigham begins
440 Rural ends
446 DeMillo Jose R
446 Sylvia Antone G
*447 Machado Armando
*447 Martin Manuel
459 Vacant
*463 Mont Charles
*464 Roderick Antone garage
464 Winter begins
467 Jackson Edmund
*467 Thorley Thomas
472 Camara Manuel J
*473 Doucette Louis A
484 Mello Antone P
485 Trigueiro Manuel F
*487 Vieria Ferdinand
487 Silveira Frank P
490 Vacant
494 Gonsalves Joseph
*494 Manchester Ruel D
*498 Cohen Jacob
*500 Peirce Edward C
505 Brownell crosses
*512 Bonney Nathaniel
*516 Gunderson Karl A
*520 Shaw Allen G
*524 Wheeler John N
526 Enfield ends
537 Palmer begins
560 Rose Philomena Mrs
561 Betsey B Winslow School 357
569 Reed begins
*581 Stanton James
*581 Sylvia John A elect contr
586 Rockdale av crosses
586 Williams Albert M
*586 Williams Louis S
589 Standard Oil Co of N Y filling sta
603 Sylvia Manuel var
*606 Riley Charles N
607 Butterworth Wm
627 Vacant
631 John crosses
653 Kirby crosses
670 Jacintho begins
676 St Johns Cemetery
677 Byron begins
703 Cordeiro Jacintho
709 Casey Floyd E
715 Ramos Arthur A
715 Silva Manuel S
723 Cabral Manuel P
723 Martin Virgino
723 Snow begins
729 Smith Charles R
*731r Smith Winchester R
*731r Smith Julius
737 Dartmouth line crosses

ALLORD

fr 384 Brock av to east of Fern wd 6

ALMSHOUSE LANE

fr 1131 Rodney French boul to 496 do wd 6
0 Brock av crosses

ALMY

fr 3611 Acushnet av west wd 1
71 Raymond Manuel

ALVA

fr 1107 Kempton north wd 3

AMES

fr 37 Avery nr Church north wd 1

AMHERST

fr east of 47 Morton north of Braley rd to 1 East wd 1

ANNETTE

fr 79 Fern to 476 Brock av wd 6
*157 Cairns Patrick
*159 Hickok Alvin J
*159 Orme Joseph H
*160 Brown John E

ANTHONY

fr 117 Bedford to 6 Grove wd 5
*1 Carroll Milton E
*1 Potter Alice N Mrs
*4 Hatch Franklin W
*5 Taber Annie N Mrs
*7 Briggs J Franklin
*8 Beaman David W
*9 Chase John A
*10 Ricketson Anna
*15 Akin Thomas B
*16 Hitch Mayhew R

APPLETON

fr east of Pine Grove to west of 920 Ashley boul wd 1
0 DeCicco James

APPONEGANSETT

fr 1235 Rodney French boul to 412 Brock av wd 6
[redacted] Swan begins
115 Moss begins
138 Fern crosses
141 Benjamin Philidor
143 Bradley Fred
143 Bradley Thomas
144 Aspin Robert W
148 Aspin Henry
148 Haworth Thomas
154 Feldon Charles H
154 Hibbert Malcolm
154 Kearney Peter
*155 Barrett Ernest
158 Pilling George T
162 Brierley Robert
162 Chant James H
173 Brock [redacted] crosses

AQUIDNECK

fr 1243 Rodney French boul to 416 do wd 6
*0 Westby Aloysius
82 Cross Wm B
*82 Leger Alfred
[redacted] Mina ends
108 Hacking John R
*108 Jupin Michael J
132 Vacant
134 Vacant
136 Vacant
138 Hosp Joseph
142 Talbot Joseph E
*148 Devoll Roland G
*154 St Germain Adelard
*160 Bulcock Bramwell
*160 Wall Harold
*161 Darcy Caesar
*162 Ainsworth Christopher T
163 Mis Antone
*163 Patnaude Eva E Mrs
*166 Mitchell John J

GREENE & WOOD Every Kind of LUMBER and MILL WORK
PINE STREET, off SO. WATER STREET, NEW BEDFORD

Aquidneck—Cont.

*167 Liss Nathan
168 Hall Mary E Mrs
*169 Bertrand Antonia Mrs
169 MacIlwain James
*171 Frates Peter
171 Martin Reynolds J
171 Roderick Joseph L
*171 Rose Frank S
*172 Crosby Herbert O
184 Brock av crosses
209 Curtis Myton A
211 Black George
*213 Lambert Wm A
220 Cook Harry
*221 La Forest Oscar I
223 Broadbent Robert L
*233 Bond Florence Mrs
233 Phillips Wm R
245 Rogers James
361 Preston Henry
[illegible] Rodney French boul crosses

ARCH

fr 386 Union to 127 Arnold wd 4
*2 Young Edward W phys
*3 Fuller John Y
*4 Luce Arthur G
*5 Booth Francis A
5 Hazzard Edward V
5 Spare S Flora
*6 Halliday Charles H
*9 Gibson John
*10 Mitchell Walter R
*13 Hunt Clifford E
17 Staples Emma G Mrs
*18 Sherman Hannah C A Mrs
*20 Sherman J Clifford
*21 James Percy C
*22 Marder Isaac
*24 Swift Elizabeth P
25 Curtis Frank A
25 Lawrence Alton A
*29 Smith Harriet A
*33 Meade James G
*37 Potter Hattie C Mrs
*39 Greenwood M Grace
41 Wilcox Charles C
*43 Medeiros Manuel J
00 Arnold crosses

ARK LANE

fr Acushnet river to 158 N Water wd 4
0 Texas Co oils
15 N Y N H & H crosses
41 N Water crosses

ARLINGTON

fr 55 Glennon to 142 Irvington wd 1
17 Glennon crosses
17 Brais Azaria
19 Dion Stephen
22 Dion Joseph H
24 Dion Zepherin
27 Bourque Pauline Mrs
27 Rouillier Gedeon
28 LaCroix Wilfred
28 McCann Thomas
*28 Pease P James
28 Tessier Wilfred H
29 Bates crosses
33 De Mello Antonio C
34 Soforenko Herbert L
34 Sydall James
*38 Cassidy Stephen E
38 Doyle John K
45 Query crosses
49 Soforenko Jacob
50 Boucher Albert
*52 Raymond Wm
52 Saucier Camille J
55 Gallant Francois X
*56 Frenette Romeo A
57 Norris Joseph
58 Bergeron Romeo N
58 Paiva John
60 Johnson John
60 Duffy John E
60 Riley Herbert
61 Central crosses
65 Brocklehurst Wm [illegible]
65 Davol George E
*65 Gallant Arthur
65 Stubbs Eliza Mrs
*69 Cairns Peter
69 Cormier Jeffrey
73 Boteilho Christian J
*73 Silveria Antonio B
77 Gallant George L
*79 Lafferty Henry
87 Shaw crosses
95 Sejnacki Felix auto putr
97 Bachand Arthur auto rpr
105 Clifford crosses
122 St Pierre Leon
*122 Schofield John A
123 Princeton crosses
124 Costa Joseph
*124 Morris John H
127 Protin Leon J
127 Taves Frank
128 Brousseau Napoeon
128 Campbell Aldei
*129 Carroll Isaiah P
129 LeClair Aime
*130 Giroux Albert H
*130 Lemerise Adele Mrs
130 Vacant
141 Ferreira Manuel C
141 Fredette Pierre V
143 Maillet Alphe
143 Irvington crosses

ARMOUR

fr 359 Arnold to 356 Court wd 4
74 Arnold crosses
*81 Dyson Homer S
*81 Eldredge Wendell T
*82 Benson Lucy Mrs
*85 Skeels Edmond
*87 Mathews Lawrence
87 Savoie Edgar
*89 Martin John H
*91 Boisvert Emma J Mrs
91 Parker H Kempton
92 Sylvia Wm
*93 Mulkerne Margaret Mrs
94 Rebello Joseph jr
*95 Griffin John
*96 Schultz Otto C
*98 Egan John
*99 Doyle Nora J Mrs
100 Dubreuil Albert J
101 Anthony Manuel L
*101 Horvitz Israel
*102 Gifford Mary E
103 Brophy James H
105 McCarthy James E
*115 Collet Cyprien A A
*116 Howard Leland F
*116 Isherwood Wm S
*118 Case Nellie M Mrs
*119 Brennan Wm
*122 Jones Clarence E
*126 Burnham Melvin I
128 Davis George T
128 Wallace Harry W
141 Union crosses
145 Scott Alton G
146 Cornell Almonza A
147 Drew Clifford C
*149 Smith Hiram
*156 Bettencourt Joseph C
160 Court crosses

ARNOLD

fr 413 County to 654 Rockdale [illegible] wds 4 5
*28 Terry Robert A
*35 Stone Francis H
42 Orchard begins
*43 Swift Sarah Mrs
*52 Akin Charles G
*57 Beserosky Wm
57 Arnold pl begins
*58 Besse Seth J
*64 Smith Alphonso H
*64 Collins Grace Mrs
*68 Sweeney Patrick
*71 Horvitz Samuel
80 Cottage crosses
98 Sherman Arthur B
*98 Sherman Ellen B Mrs
*102 Fritz John
*106 Tessler Elizabeth P Mrs
*106 Thresher Austin
111 Lincoln ends
*112 Brooks Noah
112 Ward Wilson W
118 Read Clara B Mrs
*121 Taber Elizabeth Mrs
126 Pereira Bertha J E nurse
*126 Pereira Manuel E
127 Arch ends
130 Vacant
133 Wyatt Linwood E
134 Bliss Wm
*134 Hathaway Florence Mrs
135 Riley Theresa W
*135 Wilson Emma nurse
142 Sears Joseph
142 Bardsley James
142 Berry Julia A Mrs
142 Milligan Thomas
142 Weston Mary
*143 Wilson Robert J var
*145 Tasker Joshua B gro
146 Ash crosses
*146 Nuttall's Pharmacy
*147 Purrington John G
148 Caswell Florence M Mrs
148 Caswell Frank
*148 Dorr Elsie Mrs
*148 Griffin George F
*148 Wilson Theodora R Mrs
150 Noble Frederick W barber
*152 Davenport Charles M gro
*153 Burke Edmund F
*154 Davenport Charles M
*158 Tripp Benjamin C
*158 Tripp Henry W
*159 Kendrick Annie Mrs
*162 Leuchsenring Laura Mrs
*162 Teixera Alfred
*163 Hillman Alice M
163 Emerson begins
168 Duffy John B
*168 Duffy Catherine D drsmkr
*172 Reed James E
*173 Cleveland Josephine K
173 Hebert Charles H
177 Gracia Emily
177 Lord Susan Mrs
*178 Jones Charles E bakery
*178½ Needle Harry tailor
*179 Heisel Barbara G
180 Needle Harry
*181 Wallbank Ignatius P prov
184 G A & P Tea Co The
184 Chancery crosses
185 Burke Isabelle Mrs
185 Burke John
186 Bogard Sidney
186 Donovan Michael
*186 Gordon Barnet tailor

ALDEGÉ CHAUSSÉ Funeral Director and Embalmer
386-390 N. Front St. Private Ambulance Service Tel. 1400

Arnold—Cont.

191 Gordon Barnett
191 Hansen Nils P
192 Downey Cornelius
*192 Regan Thomas L
*193 Egan Ellen
*193 Morton Stanley
*194 Gracia Wm F
*194 Viera Daniel J
*195 Luce Walter A
195 Stephenson Eliza Mrs
*198 Carew Frederick J
*199 Cameron Priscilla J
*199 Durant John W
*204 Broadbent Wm H
*204 Johnson Alfred J
213 Park crosses
*215 Burns Robert O
216 Holden Ira
*216 Johnson John A
219 Boyle Wm J
219 Johnson Wm A
*224 Tripp Wm E
*224 Downey Mary A Mrs
*226 Crapo Sarah F Mrs
*227 Kirby Edward A
228 Marshall Mary B Mrs
*228 Murphy John H
*228 White Gertrude L
*232 Martin Emily Mrs
232 Atlantic crosses
*233 Bliss Elizabeth Mrs
*239 McKeachern Daniel H
*243 Russell Edna F Mrs
244 Catin Annie I
*244 Rowe Myra T
248 Hammond Albert
*248 Reed Wm H
*249 Hutchinson Louis J
*249 Kenealy James H
*253 Neild Eli
*254 Bingham Mary E Mrs
*255 Lillie Wm L
256 Ocean crosses
259 Ricketson Arthur E
*261 Ricketson Arthur E gro
268 Hayes John
*268 Pierce Ernest
*269 Woodbridge Walter B
*273 Deane Frank W uphol
*274 Wood Alfred H
*274 Snow Arthur
*274 Johnson Benjamin W
*279 Jourdain Edwin B
*280 Wood Cecelia Mrs
280 Tremont crosses
287 Downey Wm L
*289 Williams Walter G
*291 Cummins Albert F
*293 Pierce Clara
*295 Eggers George A
297 Cogeshall Robert H
*297 Sullivan Mary B
*298 Girvan Alexander
*298 Irons Bertha E
*301 Murphy John J
*305 Kennedy Honora Mrs
305 Kennedy Thomas S
*306 Perrier Albert C J phys
*311 Rounsevell Clyde L
311 James crosses
*314 Raymond Wm D
*315 Anthony Wm S
*318 Howes Francis N
*321 Chace Walter F
*321 Lemos Manuel S
*322 Cushman Frances R Mrs
*322 Stoddard Etta nurse
*325 Kennedy F Goddard
*326 Doane Logan R
*326 Wood Frederick H
*333 Judd Emery S
337 Rotch crosses
*344 Walker Clinton I
*352 Reynolds Herbert C
*353 McCarthy Wm H
354 Vacant
*355 Cunningham Wm B
*356 Loome & Ritchie prov
358 G A & P Co The
359 Armour begins
*360 Chase Emma T Mrs
361 Sawyer Frederick G
*361 Simas Frank
*366 Bussiere Anna Mrs
375 Brownell crosses
*377 Stephenson James M
*378 Tripp Bartlett G
*378 Burton Harry H
*379 Anthony Peter
*383 Kane Catherine Mrs
*384 McAvoy Charles A
*386 Hawes Adelbert L
*387 Riley Katherine V Mrs
*388 Crapo L Arthur
*390 Cornell Clifford E
391 Rounds crosses
*405 Unwin Charles E
*405 Westgate Wm G
*406 Barrows Allan
*408 Clark Walter M
415 Palmer crosses
*416 Booth Z Edward
*420 Parkhill Wm S
427 Junior begins
*432 Paine Carlton C
*436 DeMoranville Maurice A
438 Vacant
*439 Bolton Wright jr
*440 Worden George
446 Reed crosses
451 Hobgood Legan H
451 Perry Manuel
*452 Gardner Archie C
458 Marder Annie Mrs
459 Worden Hugh
*460 Marder Abraham
461 Jonathan begins
*464 Gardner Charles E
465 Stevens Victor E
*476 Nowell Leonard
478 Rockdale av crosses

ARNOLD PLACE

fr 57 Arnold to Rotch ct wd 4
*15 Damon Frederick H
*16 Price Charles R
*17 Alden George N
*22 Wordell Wilson I
*23 Nye George H
*26 Bourne Edmund W
*27 Potter Wm F
*29 Durfee Arthur J
*30 Hunt Charles R phys

ASH

fr 147 Bedford to 114 Sycamore wds 5 4 3
23 Vacant
29 Vacant
48 Grove ends
*52 Cummings Frank A
*52 Prescott Ida Mrs
59 Moreland ter begins
*62 Chapman Lawrence
*63 Wood Edmund
82 Hawthorn crosses
*93 Taber George S
93 Taber Alice B Mrs
*99 Brightman Frederick O
*104 Baker Edwin O
107 Aulisio Marino shoe rpr
*107 Gertridge Harry D
*107 Walker Lothrop E
116 Maple crosses
117 Hicks Mary L Mrs
*121 Ricketson Frank M
*123 Sullivan George
*126 Shaw Elmer H
*129 Lowe Margaret C
*130 Shaw Samuel
130 Clinton crosses
141 Russell Ellen M
142 Gardner Charles E
142 Grenada The
142 Brown Albert
142 Gingrass George
*142 Peterson Andrew T
142 Wilcox Albert E
142 Wilcox Thomas S
142 Warsley Norman E
142 Wing Charles Yee laundry
148 Arnold crosses
154 Allen Andrew T
156 McAfee Wm T
157 Aulisio Marino shoe rpr
*158 Whalon John J
162 Claville Lionel
162 Perry Manuel
163 Swain Sarah
164 Bouche Benjamin E
164 Smith Mary Mrs
*164 Smith Wm J
*167 Tripp B Franklin
168 Kelley Clifford
168 Nelson Wm B
172 Turner Thomas H
174 Lopes Arthur
*177 Cummings garage
*177 Tripp B Franklin taxi
*178 McLeod Florence D Mrs nurse
*178 McLeod John A
180 Head Clarissa Mrs
*183 Peterson Sarah E Mrs
*185 Bentley Arthur
185 DeWolf Elmira G Mrs
185 Howland Alice F
*186 Morris John J
189 Higgins Martha B
189 Miguel John
190 Clark Samuel R
*190 Westgate George F
190 Clark Wm
193 Higgins Nancy C Mrs
193 Sullivan Patrick F
196 Barker Louis H
*196 Sullivan Daniel F
*199 Sherman Annie E Mrs
*200 Murphy Dennis J
*200 Tripp Daniel A
*202 Carson Daniel
*203 Braley Herbert M
210 Union crosses
*219 Remington Walter H B
*223 Forbes Edward H
*226 Bristol County Jail
*229 Morelli Luigi G
231 Cooper Herbert
*231 Eddy Clara Mrs
233 Court crosses
238 Osborne Michael J
*238 Smith Edward T
242 Pedro George W
242 Pierce Fannie W Mrs
248 Vacant Store
260 Morgan crosses
268 Broadbent Mary
*268 Lowther Agnes Mrs
*270 Cobb David R garage
270 Gregory Philip T
280 Chase Emma A Mrs
280 Cornell Eleanor Mrs
*280 Gidley Norman A
280 Reed George L
*280 Taber Arthur W
280 Elm crosses
290 Mason Georgie Mrs

FRANKLIN LIBRARY
BOX C-902
NEW BEDFORD, MASS. 02741
PHONE

HARTLEY, HAMMOND, INC.
PLUMBING—HEATING—METAL WORK
126 ACUSHNET AVENUE Tel. 1595 NEW BEDFORD, MASS.

Ash—Cont.

291 Campbell Edward L
291 Corbett Benton B
291 Spencer Antone
292 Correia Theophilus
292 Monteiro John
294 Williams Rhodes T
*295 Harwood Elizabeth Mrs
298 Middle crosses
299 Miles Alice A Mrs
299 Pina Antone E
307 Houtman Robert H
310 Groebe George E
311 Dossett Madeline Mrs
311 King Isaiah
*315 Winborne James P
316 Vacant
316 Thorne Caledonia Mrs
319 Reis Antonio
322 Kydd Wm L
323 Cassidy Sarah
324 Winborne Annie C
325 Cassidy Sarah
326 Winborne Charlotte C Mrs
327 Luminielli Camy
327 O'Brien John J
330 Siravo Vincent var
332 Delia Angelo barber
333 Kempton crosses
334 Fortes Lena
334 Sykes Clarence W B
*351 Ellis John W
352 Cosgrove Joseph H
352 Viens Edward L
352 Mill crosses
357 Brownell Cornelia H
360 Frost Milton
364 Miller Samuel
*364 Tripp Elmer H trucking
366 Smith Henry M
367 Holland Helen M nurse
367 Holland John F
376 North crosses
379 Giles Walter
*386 Toletti Severino
*390 Lynch Adolph H
400 Hillman crosses
*415 City Stables
430 Maxfield crosses
444 McCabe Michael L
444 Weeks Cranston
*447 Cabb Walter E
*447 Sherman Patrick J
*447 Williams Charles A
457 Sycamore crosses

ASHLAND PLACE

fr 384 Summer to 10 Linden ct wd 2
*13 Yeager Alois
13 Dupuis Patrick H
14 Tripp Emily A
15 Bellenoit George E
21 Schwartz Albert
*23 Starkie John W
*25 Wyman Adolphus Mrs
26 Hacking Mark M
26 Isherwood Ralph R
27 Bennett Lucia E Mrs

ASHLAND TERRACE

fr 474 Summer east wd 2
5 Stanbridge Winnie
5 Barry Michael J
7 Chader Thora Mrs
7 Walsh Richard
*16 Chase Archer L I
16 Toomey John J

ASHLEY

fr 42 Cove to 115 David wd 6
7 Abrams Henry
7 Boyle Ellen Mrs
7 Donnelly James H
11 Sylvia John
11 Wood George
12 Dalip Jonnes
12 Perry Antone
12 Wilmot Adelard J
13 Buocock Mary Mrs
13 Cannulty Alice Mrs
14 Caron Alphonse
14 Jameson Harry A
14 Kasem Medi
15 Botelho John
15 Forrest Samuel
15 Days Manuel
15 Fulchik Peter
15 Rego Joseph
16 Piva Joseph
16 Ramos John
*16 Wolstencroft John C
17 Desorcy Diana Mrs
17 Poitras Henry
18 Cadieux Theodore
18 Dilworth John
18 Valois Amedee
19 Hodziewich Peter
19 Ideson John W
19 St Roch
20 Plouffe Dieudonne
21 Malacke Andrew
21 Souza Alfred P
21 Ulewicz Antonina Mrs
22 Lima Mary C
22 Lantos John
22 Lofthouse Thomas
22 Perry Manuel
23 Sjadlainski Wawynies
23 Sydloski Wawizenie
24 Blechirczeyk Frank
*24 Goupie Wm
24 Murach Wladyslaw
24 Richard Alphonse
24 St John Wm
25 Brazil Frank
25 Comek John
26 Lipman Michael
26 Pye John S
26 Sher Nathaniel
27 Lamielle Edward
27 Richard Edmond P
27 Serra Clerinda
27 Whulden Amelia
28 Hartley Robert
28 Lofthouse Wm
28 Mitchell James E
29 Coyer George
30 Brisson John B
30 Dumont Fred
30 Turgeon Alfred
31 Desovzy Paul
31 Lima Mrs
31 Plockareyk Stanley
31 Racine Arthur
31 Racine Victor
31 Stanicki Joseph
31 Ziemanski Michael
32 Hague Clementine Mrs
32 Harrison John
32 Lister Frank
32 Lister John
32 Ouilette Fred
32 Ruth crosses
37 Dubois Edward
37 Lafleur Cleophas
37 McCarting Ellen Mrs
38 Bradshaw Wm
38 Carrigman Phillip E
38 Grimes Mary Mrs
38 Healy John F
38 Larocque Catherine Mrs
38 LeBelle Philomene Mrs
*38 Roberts Hervey
*39 Booth Martha Mrs
39 Zajac Michael
40 Constant George
40 Daniel Cleophas
40 Engel Emma M Mrs
40 Gobiel Elzear
41 LaChappelle Minnie Mrs
*41 Spence Thomas
41 Towle Julia
41 Turner Josephine A Mrs
42 Berche Jules
42 Durocher Alphonse
42 Martha Jules
42 Witkowicz Joseph
43 Britton Walter A
43 Norton Charles H
*43 Norton Joseph
45 Correira Manuel
45 Simmons Manuel
46 Holden Frederick
46 Huntington Alfred
46 Meilland Eugene Mrs
*46 Meilland Joseph
46 Pierre Andre
46 Zembik Adolph
47 Carney Leo
47 Cherry Annie
47 Didier George
47 Gachet Ernestine P Mrs
47 Tuttle Thomas H
49 Guy Alexander
49 Holden Richard
49 Newell Richard
49 Szelag Joseph
50 Hargreaves James
50 Marchand Joseph A
50 Monroe Joseph
50 Studer Joseph
50 Whalley Esther H Mrs
51 Law Wright
52 Lambalot Emile
52 Morency Philip G
52 Paradise Alphee
52 Thivierge Eugene
53 Binette Joseph
53 Highan James
53 Vaudry Mary Mrs
*56 Bolton Thomas
56 Owen Robert H
56 Pierce Elvira Mrs
*56 Pierce Austin C
*56 Pierce Herbert
57 David crosses

R. IZMIRIAN
IMPORTER
292 UNION Tel. 413
Oriental Rugs and Carpets
Repairing and Cleansing
NATIVE HAND PROCESS ESTIMATES GIVEN

New England Bread

New England Bakery Co.

1070 COUNTY ST. NEW BEDFORD, MASS.

Always Ask For The Loaf in The Diamond Wrapper

New England Bread

ASHLEY BOULEVARD

fr 35 Logan to 2883 Acushnet av
wds 2 1

1 Kilik Paul
1 Magnant Alfred
1 Wnek Joseph
2 Russell George
2 Sabourin Edmond
2 St Louis Mary
3 LaFlamme Alfred
3 Lauerman Henry
4 Dudevoir Everest
5 Powers John F
5 Topeluski Frank
6 Conway James
6 Hampson Thomas
7 Beaugeault Lazor
7 Duchesne Louis
7 Hart Louis
8 Charbonneau Philomene
8 Foy John
9 Hampson Thomas
9 Tetrault Adelard
10 Regan John W
10 Sullivan Timothy
11 Laliberte Joseph
12 McCra Henry G
13 Lapointe Joseph
14 Aube Napoleon
15 LaBelle Adeline Mrs
15 Gaughan Thomas E
16 Bourgeois Francois
16 Magnant John
18 Jabot Simon
18 Fortier Leon
19 Weld crosses
*27 Nicholson John G lumber
28 Dupont Amie
28 Machon Wm
30 Adesso Florentine
30 Benoit Mary Mrs
32 Jason George
32 Loring Mary J Mrs
34 Gagnon Pauline Mrs
36 Affleck Wm H
36 Brennan Robert
38 Colbert Mary J Mrs
38 Lebeau Arthur
39 LaBrode Leo
39 Lang Emile
39 Cornell pl begins
40 Fanfarfa John
40 Fanasse Joseph
41 Tenza Catherine Mrs
42 Balthazar Margaret
42 Howarth Robert
44 Hanley Kate Mrs
44 Reilly Daniel F
45 Morin Louis C
*45 Novinsky Nathan
*47 Fletcher Albert
47 Preston Samuel
47 Ramsbottom Albert
47 Roberts Margaret E Mrs
47½ Morris Joseph E
47½ Pohopek Antonia
47½ White James
49 Gudgeon John T
49 Ramsbottom George
49 Cedar Grove crosses
53 Fall Joseph
53 Faran Lawrence
53 Gawlocvicz Frank
*68 Gauthier Adrian
69 Haworth Wm
69 Workingmen's Club
*69 Albion Hall
74 Dumas John
77 Taylor James E
79 Birtwistle George
79 Deroche Alma Mrs
*79 Stringer John W
81 Coggeshall crosses
92 Chagaruly Constantinos
92 Entwistle George E
92 Rigby David
94 Vacant
94 Marcotte Victor
94 Petruskevicz John
95 Brown Lizzie
*95 Kariotes George
*95 Paralekos Wm A
98 Vacant
99 Berbue George
99 Lemaire Joseph
100 Bentley ends
101 Lemieux Raphael
*101 Peloquin Wilfred
*101 Tremblay Joseph G
102 Chausse Henry
102 Harper Samuel
102 Knowles Wm
103 Holt John
103 Wolstenholme Robert
*103 Woolev John
104 Heap Harry
104 LeBanc Narcisse
104 Lienard Albertine Mrs
104 Boyer Edson
*106 Tremblay Jeremiah jr
106 Chausse Xavier F
106 Quintin Zotique
106 Beetle ends
107 Mayflower Baking Co Inc
109 Fisette Wilfred
*109 Jarry Delia Mrs
109 Valliere Edward
*113 Desjardins Thomas
113 Frechette Edward
113 Spoor Wm
*117 Metcalf W Edward auto rpr
*117 Standard Oil Co of N J
*126 Query Walter J gro
126 Sawyer crosses
128 Caverly James W
*128 Clayton Grace Mrs
*128 Ricard Herve D
128 Fredette Wm H
132 Legard Charles
132 Malige Rose Mrs
132 Paquin Salome Mrs
132 Buteau Mary Mrs
134 Croisetiere Floremond A
138 Mullins Jeremiah G
144 Stiller Joseph
146 Bohemian Hall
*146 Bohemian Slavonian Benevolent Society
150 Holly crosses
155 Powers James T
155 Richards Charles
*156 Dougherty Mary [redacted] Mrs
156 Brozek Peter
159 Gaucher Alphonse
159 Sansoucy Henry
160 Drolet Mary wid Henry
160 Messier Wm
*162 Cote Joseph L gro
162 Martin Wm
*163 Surprenant Domina
168 Taliman cross[redacted]
171 Auger John
171 Cote Desire
171 O'Neill James F
171 Racette Emile P
171 Rene Adarr
174 Hallworth Elisha
174 Pickles Whitaker
174 Broughton John
*175 Forgue Joseph J var
176 Nuttall Elizabeth
176 Briggs Harry
*176 Whitehead Martha
*177 Forgue Joseph J
178 Chausse Alfred
178 Langevin John [redacted]
178 Maranda Donat
179 Levesque Thomas A
179 Morin Cyrill
179 Morin Mary Mrs
181 Becotte Flora Mrs
181 Messier Mary L Mrs
*183 Balthazer J Arthur
185 Charest Napelon
185 Durocher Patrick
185 Guyon Emma Mrs
185 Loranger Adrien P
185 Vertefeuille Oliver jr
186 Nye crosses
*187 Maranda Donat contr
189 Beauregard Wm
189 Chenette Joseph
193 Audette Joseph
193 Boisvert Donat
193 Gagnon Louis G
195 Perra Delia Mrs
195 Roy Roland A
197 Jussaume Albert
*197 Senecal Altair Mrs
*201 Boucher Armand J var
*201 Boucher Sinai var
201 Demers Arthur J
202 Bullard crosses
203 Demars Arthur
203 Gaboriault Ovilde
203 Kares Evangel
*204 Janson Raymond drugs
206 Fouquette Theodore
206 Janson Raymond
206 Martin Wm
*207 Carrier Herbert
207 Donovan Wm
207 Dufresne Arthur A
207 Goulet Mary L Mrs
207 Macy Peter
208 Porires Joseph
209 Remillard Oscar
209 Rocheleau Felix
*209 Tallman Frank C undtkr
*209 Tallman Elizabeth D Mrs
210 Carroll Wm
*211 Dyer Norman [redacted]
212 Sibor Joseph
*213 Gaudette Joseph
219 Carrier Anselme
219½ Beauregard Edmond
219½ Boisvert Rosario
219½ Gonneville Valmore
219½ Guilmette Joseph
220 Marchessault Louis D
220 Deane crosses
*222 Astor House
*223 Lage Fausto phys
*224 Bernique Lucien
225 Robitaille Hector J
226 Menard Timothy
226 Soucy Eugene
227 Fairmount alley begins
*229 Parkinson Wm
*232 Leneque & Russell garage
235 Brochu Joseph
235 Mello Guilhermina Mrs
235 Proulx Ida
237 Bissonette Anna Mrs drsmkr
237 Chaille Azarie var
237 Langevin Hormidas
237 Langevin Joseph
*237b Gudgeon John T baker
*237b Hebert Pierre
*239 Langlois Hector M gro
*241 Dagesse Arcade gro
242 Coffin av crosses
243 Belleveau Belonie
247 Langlois Hector
247 Prefontaine Louis P
247 Stone Edith Mrs

AKIN-DENISON CO.-COAL

Ashley Boul.—Cont.

248 Bellanger Ferdinand
248 Roy Corinne Mrs
248 Roy Romuald
248 Hebert Alfred
*249 Sowle Herbert V florist
*250 Gendron Hugo A
250 Beauparlant Mabel
251 Cheethan Wm
251 Ormerod Wm
251 Ratchford Michael
259 O'Malley John F
*259 Roscow Frederick H
259 Bradshaw Margaret A Mrs
260 LeBeau Joseph var
262 Phillips av crosses
267 Deasey Michael
269 Belliveau Joseph
269 Krouzik Wm jr
*271 Spencer Arthur C var
273 Cardin Frederick
273 Nolan Peter T
275 Downey Mary A Mrs
*277 Tripp Desmond W
280 Pepin Hilare
280 Collette crosses
281 Pelletier Joseph
*282 Boucher Joseph I
285 McNicholls Hubert
*285 Young Henry
*286 O'Brien Catherine
286 Slater Hannah Mrs
287 Chagaruly George
287 Magnant John B jr
289 Boudreau Simon
*289 Denault Celina Mrs
289 Mascroft Charles B
*291 Denault Celina Mrs var
294 Davis crosses
306 Booth Edward B
*306 Brady James J
306 McKeon Francis J
307 Janson Caesar A
310 Earle crosses
*311 Finnell John H
318 Drieson Harry
318 Frawley Joseph
*318 Moore John R
*319 Hampson John var
*322 Greenhalgh Robert
322 Greenhalgh Joe
326 Hathaway crosses
*326 Frigault Octave gro
328 Bousquet Rose
*328 Lord James
328 Martel Eugene carp
332 Baldwin Benjamin R
332 Bedard Stanislas
333 Berche Jules jr
333 Chartier Clara
333 Quintin Henri
334 Houde Adelard
335 Hanely Hermenigilde
*335 Perreault A Dennis real est
335 Renaud Frank
*336 Surprenant Odile Mrs
338 Chapdelaine Onesime
340 Dupont Oscar
340 Rock Louis
341 Jordan Ambrose
341 Morris Philip H
341 Reed George E
342 Cournoyer Paul
342 Dagesse Henry
*342 Dumontet Joseph
342 Tinkham crosses
343 Turner Amos
343 Wilcox James
343 Rowan James
*344 Therrien Alfred E druggist
*344 Magnant Henry J
347 Coholan John L
347 Harvey Mary Mrs
347 Howard John W
*350 St Amand Alphonse pntr
*350 Hey Frank
350 Montgomery Edward A
350 Varney Louis J
352 Jaquin Henry
354 Buteau Arthur
354 Lebeau Eusebe
354 Morgan Thomas
357 Eastwood Albert
357 Newshan Thomas
357 Peon Emile
*357 Rondeau Theodore
358 Gagne Albertine Mrs
358 Provest Lawrence
358 Poulette Lorenzo
358 Robitaille Rodolphe
359 Tetreault Louis
360 Desrosiers Paul
360 Nadeau Thomas
360 O'Connor Nellie
360 Boucher Adelard
*361 LaCroix Wm gro
*362 Poulette Louis
364 Jones Wm H baker
364 Nash rd crosses
366 Goulet Edward J var
*369 Valentine John
370 Connor Catherine Mrs
370 Keighley Wm H
370 Munroe Joseph R
*371 Valentine John A
373 Audette Isaie
373 Doolan Peter
373 Shaw Harry
374 Moorehouse Margaret
377 Blechinger Frank
377 Cote Samuel
377 Neubauer Emeric
377 Soddy Wm
377 Walsh Wm
379 Whitman crosses
387 Kennell Sade
387 Rousseau Louis N
*390 Bourassa Eli
390 Frechette Ovila
390 Cote Jeremie
391 Rock Joseph H
391 Tardif Calixte
391 St Gelais Fred
392 Desaulniers Olivier
392 Laplante Albert
392 Pedro John
392 Prwonarczyk Stanley
392 St Germain Thomas
392 Yuille Robert W
393 Vacant store
395 Marcoux Louis A
395 Robideaux Albert
395 Savoie Aquila
395 Tetreault Delse
397 Frigault Alfred
398 Eugenia crosses
*400 Martin Luce Mrs var
401 Counsell John L
401 Lavoie John B
401 Lemire Joseph
401 Pivawarczyk Stanislaw
401 Potter Alexander
401 Smith Charles E W
410 Branchaud Omer
410 Pontbriand Armand
410 Sergeant Joseph
*414 Gaeng Fred gro
*415 Ashworth John H
*415 Dyer Ellen A Mrs
415 Tuttle James C
415 Belleville rd crosses
419 Hughes Morton
419 Taylor Howarth
419 Walmsley Joseph
423 Mello Manuel B
*423 Medeiros Manuel F
423 Sawyer Albert
423 Glennon crosses
424 Bissen Roland
*424 Loranger A & Son contrs
*424 Richard Edward T
*428 Boulevard Garage auto rpr g
440 Bates ends
441 Abraham Lincoln Schl 356
455 Query crosses
458 Brouillette Arthur
*462 Hebert & Ohm contrs
462 Ohm Herbert
*463 Dumas Edmond
*464 Cox Joseph A
464 Moher Nora Mrs
465 Desrochers Joseph S
470 Bacon Edward
470 Pelletier Charles
*472 St Pierre Napoleon contr
472 Central av crosses
474 Gladu Napoleon
*474 Vigenat George
475 Bauer Rose Mrs
475 Jackson Wm J
477 Vacant
478 Hawkins Margaret Mrs
478 Houde Frank X
478 Mailhot Adelphis
*479 Dextraze Joseph gro
480 Hancock Frederick T
481 Shorrock Samuel baker
482 Guimont Alfred
483 G A & P Tea Co The
484 Hague Hubert
*485 Boulevard Pharmacy The
*486 Catterall Albert E
*487 Brodeur Philip H auto accessories
*488 Forcier Albert D
490 Lamothe Joseph
490 Shaw crosses
*492 Moreau Ralph prov
*494 Moreau Ralph
*495 Bochman's Garage
500 Clifford crosses
505 Denault Alfred
507 Denault Ralph
507 Lazure Wilfred
510 Barrows Albert F
510 Cabral Mary Mrs
511 Stackhouse George
513 Dufresne Alphonse barber
513 Labbe Albert
*514 Moreau Amedee
515 Princeton crosses
521 Arcouette Armand
521 Arcouette Rodolphe
521 Lavallee Albert
521 Moquin Eddie
521 Provencher Fadia
521 Vonbank George
522 Carbonneau Sylvio
*522 Marcotte Hormidas
522 Melanson Clovis
522 Melanson Frank
522 Taylor Ronald
525 Hodgkinson Arthur
527 Charette Henri
535 Irvington crosses
*535 Bougie John L var
625 Carlisle begins
660 Martel Harry L
*662 Nolen Ovida
665 Brooklawn av crosses
*679 Dube George I
*681 Dube Alphonse J
*683 Delisle John
685 Sturtevant Elwood M
706 Wood crosses
719 Gaudreau Ermine

Established 1853
PAISLER & WILLIS
160 NORTH WATER STREET Tels. 181 & 7125
Masons' and Builders' Supplies
Lime, Brick and Cement
Asbestos Wall Board
Asphalt Roofings
NEW BEDFORD, MASS.

Ashley Boul.—Cont.
724 Hersom crosses
735 Park av crosses
765 Daniel crosses
779 Morin Cyrill
806 Tarkiln Hill rd crosses
807 Waitt Benjamin A filling sta
*812 Jenkins Thomas H filling sta
828 Illinois ends
839 Whitton Matthew monuments
849 Singleton John var
854 Ohio ends
878 Jarry ends
900 Maryland crosses
920 Appleton crosses
942 Oregon crosses
964 Florida crosses
988 York crosses
1010 Roland crosses
1011 Sadowski Mathias
1026 Mennon crosses
1055 Pine Grove Cemetery
1210 Duteau Philipas
1216 Dewey crosses
1238 Dutton crosses
*1269 Freitas Antonio J
1276 Chaffee crosses
1300 Tacoma crosses
1335 Vacant
*1340 Grundy Samuel oils
*1341 Frates Ferdinand
1342 Victoria crosses
1345 Bibby Wm
1364 Joyce crosses
1378 Kingcroft crosses
1389 Pitts Robert
1392 Acushnet av crosses

ATHOL

fr 117 Highland to 160 Bullock wd 2
10 Richmond ends
*11 Pickup Thomas K
*17 Fairclough John T

ATLANTIC

for 468 Union to 141 Maple wds 4 5
*5 Conway James N heating
10 Reed Clarence
10 Gordon Wm
*12 Herstoff Albert
12 Oliver Nellie
16 Gonsalves Frank P
16 Manning Francis J
*17 Arruda Manuel P
17 Smith Kenneth A
*17 Tatakis James G
19 Conn Agnes
19 Ferguson Alexander
*22 Brownell Algernon F
22 McDermott Mary A
*25 Elliot Isaiah
26 Gay Samuel R
27 McAvoy John
27 Stever Caroline Mrs
28 Hardy Wendell M
29 Brown John
*32 Taylor James H
32 Spicer Benjamin E
*33 McCullough Patrick J
*36 Riley Robert H
36 Riley Margaret Mrs
*37 Evans Royal H
*41 Tripp Edward L
*42 Cavanaugh Jeremiah L
*46 Ramsden Albert S
46 Lawson Hattie
47 Fish Frederick C
47 Zellhuber Karl
65 Arnold crosses
67 Miller Louis E
67 Walker Anna W Mrs
71 Thompson Conrad
71 Duffy Arthur E
72 Hoye Annie L
72 Hoye Ida B
*75 Clark Wm A
*75 Grieve Thomas
*75½ Larkin Edward J
*76 Buckley Wm J
*76 Hall Thomas
*78 Walsh Arthur F
*83 Bosworth Ambrose W
*83 Rice Hallet L
*84 Huberdeau Adelard
*86 Kennedy Augustus N
87 Clark Wm J
*90 Ware Laura Mrs
*91 Doran Samuel W
*93 Tukey Ralph H
*96 Baker Harriet C
96 Maple crosses

AUSTIN

fr 1745 Purchase to Oak Grove cemetery wds 2 3
1 Lagarda Mary Mrs
9 Beauregard Felix
13 Marcotte Arthur G
17 Maloney Mary
19 Verville Arthur J
23 Dabrowski Victor J var
24 Pleasant crosses
35 Boucher Virginia
38 Austin ct begins
39 Couture Edmund J
41 Rouchard Eusebe
49 Deslaurier Henry
51 Dumas Joseph J
52 State crosses
55 Dumas Joseph G
59 Talbot F Xavier
62 Hazard ct begins
67 Vanasse Xavier F
69 Bourbeau Wm
75 Vanasse Francois X gro
78 County crosses
*79 LaFrance Bros gros
81 LaFrance Jeremie
81 Lariviere Ernest L
85 King George
*85 LeFrance Hormidas
85 Riendeau Mary L
88 Murray Frederick E
88 Norris Edward
88 Thibaudeau Leon
89 Bolton Bessie
89 Breault Lydia Mrs
89 Breault Louis N
89 Brienzo Carmince
89 Crowther John
89 Guillmette Alfred
89 Roethingei Annie M Mrs
90 Duffey Elizabeth Mrs
90 McGuinness Mary H
90 Smith George K
*97 Ettorre Antonio
97 Furlane Mary Mrs
98 Audette Sylva
98 Grace Anna Mrs
98 Hayes John F
98 Soucy Joseph
99 Linden ct ends
101 Desjardins Armand
101 Flynn Alice L Mrs
101 Millette Mary Mrs
103 Burke Thomas J
103 O'Leary Thomas
103 Cloutier Sarah Mrs
104 Bonemelli Romeo
104 Ciacci George
108 Girard Angelina nurse
*108 Girard Oliver
108 Regis George
109 Charbonneau Eugene
109 Guay Ambrose
109 Rock Zepherin
109 Vien Joseph
113 Dean Nellie Mrs
113 Meredith Joseph
113r Vacant
*116 Bradley John
116 Herzog Albert K
117 Allen Michael
117 Martin John P
121 Carpenter Albert W
121 Skiff Mary J Mrs
121 Dahl Matilda Mrs
129 Hopkins John P
129 Isherwood Albert J
144 Summer crosses
*157 Phelan James J
*165 Phelan James J garage
168 McCarthy Edward J
*168 O'Brien Wm A
*168 Kennedy Francis
172 Brightman Wm
172 Tolley George
172 Wilde James W
176 Cottage crosses
*180 Manchester Fred jr
180 Manso Charles
180 Taft George E
*183 Pothier Joseph A monuments
184 Messier Alphonse
184 Coughlin John
*184 Hallowell Wm O
*187 Bonneau Mary Mrs
188 Connors James E
188 Nutter Arthur
*192 Flanagan John J wbol confr
193 Miller Elizabeth Mrs
193 Freitas John L
193 Glover begins
*198 McDonnell Bridget Mrs
198 Ogden Joseph
199 G A & P Tea Co The gros
201 Walsh James
*203 Earnshaw Herbert A
204 Thayer Dan
*205 Braley Verda
205 Carthy John F
*206 Denesha Theodore
210 Ashley Wm G
*210 Law Abram
210 Law Susanna Mrs
*213 Flanigan John J
213 O'Donnell Patrick
222 Cedar crosses
*234 Deschenes J Alfred
*234 Lynch Annie Mrs
*235 Whalley Wm H
*237 Raymond Edward
238 Gosselin Fortunat barber
239 Maynard Edward
239 Raymond Edward
241 Heyes Thomas
*241 Winterbottom Edward
*242 McQuade Bernard
*242 Rogers John
246 Grace Joseph
246 Pecinisco Henry
247 Reid Joseph P
*249 Gray George F
250 Burke Rose Mrs
*250 Bolduc Charles L
254 Burgess Mary Mrs
*254 McLeod Charles
255 Richardson Clifford G
257 Richmond crosses
*257 Baldwin Benjamin T var

Frank M. Metcalf Civil Engineer and Surveyor
25 MERCHANTS BANK BLDG.
Tels. 2493-W Residence 2943-R

Austin—Cont.

258 Blackow Thomas
258 Leddy James P
260 Johnson Frederick C
267 Deterro Victor
267 Mello Mary Mrs
267 Sullivan Delia Mrs
*267 Sullivan Mildred U nurse
*268 Blacow Thomas
270 Gibbons Jeffry
270 Wilbur Charles M
*271 Hutchinson Wm F
278 May James H
*280 Davidson Jemima Mrs
281 Bullock crosses
282 Wood Emery C
284 Bolton James
*289 Graves Henry loom reed rpr
292 Moran Andrew
293 Quattrucci Gaetano
294 Williams Edward
296 Delano Myron W
*297 Kelley James
303 Brazeil Thomas F
303 Freitas Lena Mrs
305 Battistoni Victor
305 Cully Edward
*306 Markey George A
307 Nardi Tranquillo
309 Ferguson Thomas A
309 Pickup Arthur
313 Lord Percy
313 King Alfred A
318 Shawmut av crosses
*322 Macedo Frank V
325 Perry Mamie F Mrs
325 Wordell Silas E
*328 Nolander Charles D
340 Calnen Patrick J
340 Frates Lena
340 Medeiros Manuel
363 Caroline crosses
376 Isherwood Albert J
377 Oak Grove cemetery

AUSTIN COURT

fr 38 Austin to 31 Hazard wd 3
1 Wesoly Paul
2 Perreault Moise
3 Goebotowski Wladyslaw
3 Petersila Wallace A
4 Bouchard Norbett
5 Kochera Michael
5 Sitonz Andrew
6 Champagne Peter
7 Connell Clifton F
7 Connelly Wm
8 LeFrancois Calixte
9 Medro Manuel P
11 Hamot Anthony
12 Larocque Emanuel
14 Boule Henri N
15 Sucko John
16 Sysak Dymitr
17 Devlin Annie Mrs
18 Coffin Herbert C
19 McCormick Mary Mrs
19 Bonneau Philias
20 Mallon John C

AVERY

fr end Wildwood rd to 1170 Church wd 1

AVON

fr 113 Rockdale av to 55 Frank wd 6
3 Ray Edmond
11 Lobato Antone
15 Perry Joaquim

BABBITT

fr 281 Dartmouth to Rural cemetery wd 6
7 Vacant
11 Vacant
12 Correia Manuel
12 Correia Mary Mrs
18 Rodericks Manuel
21 Vacant
22 Borges Guilherme
22 Henriques Joseph C
25 Augusto Angelina Mrs
25 Souza Mary Mrs
25 Vasconcelles Antone
26 Camara August
26 Joseph Jacintha Mrs
31 Sylvia Constantine A
33 Sylvia Charles
33 Williams John O jr
43 Silveira Thomas
44 Arruda Manuel S
45 Vincent Andrew
47 King Manuel
48 Neves Manuel
48 Sylvia Antone
51 Madruga Samuel
51 Neves Manuel A
55 Francis Joseph jr
55 Francis John
56 Gonsalves Charles
56 Reis Joaquim
56 Gonsalves Frank A jr
60 Williams Benjamin F
61 Field crosses
81 Rural cemetery

BALL

fr Homestead nr Acushnet av to north of Darling wd 1
10 Brochu Joseph
11 Germain Thomas
14 Barrows Robert
14 Forand Francoix
15 Caron Ludger jr
17 Gasselin I
20-22 Vacant
00 Darling ends

BANISTER

fr 57 Peckham to 520 Coggeshall wd 2
3 Gravel Napoleon
3 Sullivan Wm
*7 Donahue Wm
*7 Lowe Randolph
7 Hickson Mary A
13 Vacant
*14 Broadbent Mary Mrs
14 Kenyon Henry
14 Haigh Wm J
15-17 Vacant
18 Miller Max
*18 Donahue Katherine A
19 Crompton Elizabeth
19 McCabe Charles A
23 Cross Wm
23 Kowalsyke Marion
23 Vickary James

BANK

fr 132 Matthew to 246 Rockdale av wd 6
14 Barboza Antone
14 Pontes Augusta
18 Neves Joseph
18 Souza John
29 Borges Mary Mrs
29 Lewis Antone F
42 Rapoza Jesse
42 Roderiques Joseph
55 Correia Henry
57 Vacant

BARKER LANE

fr 344 Acushnet av to 17 N Second wd 4

BARNARD

fr 3055 Acushnet av to north of Sheffield wd 1

BARNUM

fr 2710 Acushnet av east wd 1

BARRETT

fr Purchase av nr Nash rd west wd 1

BARTLETT

fr Westland nr Acushnet av to McGee wd 1

BARTLETT LANE

fr 1109 Rockdale av west wd 3
0 Stowell Asa T

BATES

fr end Healy to 440 Ashley boul wd 1
58 Healy ends
71 Amaral Joseph
71 Carreiro Joseph
71 Mello Virginio
71 Conduit begins
73 Adamcryk John
73 Verroneau Joseph
82 Merrill ends
99 Medeiros Manuel
103 Cormier Leo F
103 Perry Joseph
103 Richard Amelia
105 Barboza Joseph
105 Valerio Manuel
105 Andre Manuel
107 Souza Mary A Mrs
112 Correia Wm
112 Fortier Ida Mrs
*112 Soucy Wilfred
112 Ernest ends
113 Correira Jacintho M
113 Laronda Adeline Mrs
113 Martin Charles
117 Aysen Ernest
117 Fernandes Jose
117 Hadfield George
118 Laronda Adeline Mrs
118 Oliveira Martin
118 Vieira Louis
121 Couto Manuel
121 Furtado Joseph
121 Nogueira Porfiria Mrs
125 Charest Thomas
125 Ferbet Ramadan
125 Silva Frank
129 Collard Frank
129 Haznar John
129 LeBlanc Andre E
133 Karczmarczyk Joseph
133 Kazmazyk Joseph
133 Poirer Euphemie Mrs
137 Verissimo Joseph
139 Roman Horace
145 Paradis Henry
147 Potvin Wilfred
*151 Rousseau Telesphore
151 Waddington James
153 Thibault Diana Mrs
157 Crowell John R
158 Boisvert Alexis
158 Medeiros Isaac F
*158 Oliveira Louis

STAR STORE
NEW BEDFORD
Phone 14
Misses' and Children's Apparel

Bates—Cont.

161 Castonguay John
161 Millette Marie A Mrs
161 Paquette Oscar T
162 Furtado Manuel
162 Mello Celestino
162 Rapoza Manuel
165 Lalime Alphonse
165 Roberts Ovila
166 Fortier Arthur
166 Goguen Aime
172 Cadorette Philip L
172 Cormier Donat
172 Dworsky Walter
172 Mathieu Vincent
172 St Charles Philomena Mrs
177 Acushnet av crosses
197 Vacant
199 Vacant
201 Vacant
203 Vacant
*211 Bubbins Wm C
*213 Slater Thomas
*213 Sunderland Abraham
214 LaPointe Joseph
217 Maynard George L
217 Spirlet Leopold
*218 Hogarth Wm
218 Vacant 1st fl
*220 Suprenant Arthur
*222 Murphy Mary A Mrs
225 Boucher Albert
225 Pollitt James W
*226 Chapman John
*226 Duchaine Frank contr
*227 Viveiros Joseph
230 Whitehead Harry
232 Chadwick Martha Mrs
*233 Godbout Augustine Mrs
233 Wilson David
234 Persin George E
236 Gravelle Peter H
237 Koumouthos Louis
240 Letendre Edmund
240 Letendre Wilfred
247 Arlington crosses
*256 Dulude Homer
*257 White Martin
258 Dulude Noel
259 Vacant
261 Landry John P
262 Vacant
263 Fisher Elizabeth Mrs
*264 Doyle James H
*266 Chausse Joseph A phys
267 Doyon Adelard
268 Czarnecki Anthony
269 Perruse Cassimir
*270 Belliveau Arthur elect
272 Majndle Louis
273 Butterfield Ralph
*273 Jackson Julia A Mrs
274 Levitsky Abraham
275 Macomber Jennie H Mrs
275 Michaud Joseph
276 Roderick Joseph
278 Pelletier Ernest E
279 Belisle Hannah Mrs
280 Dumas Alexander
281 Rousseau Alphonse
293 Ashley boul crosses

BATTERY D SQUARE

junct Kempton North and Watson wds 3 4

BAY

fr 21 Dartmouth to 32 Columbia wd 5
*1 Ashley Kenneth V
3 Hughes Mary E Mrs
3 Perry Manuel
*5 Gunderson Robert M
9 Almond Wm jr
*10 Martins Clara Mrs
10 Arsenault J Fred
13 Eyre Samuel
*13 Walsh Sylvester C
*14 Stitt John A
17 Fay Thomas
*20 Ellis Anna J Mrs
21 Howard Gilbert H
*22 Dayton George M
*23 Howland Frederick A jr
30 Cottage crosses
35 King Wm
*37 Tripp Almanza
*38 Kempton Lydia A Mrs
*38 Chase Alton W
*39 Veeder Frank J
42 Hartigan Thomas H
43 Teachman Herbert F
45 Best Wm J
*46 Cairns James T
52 Borden crosses
57 Pereia Manuel
*60 Morris Samuel
61 Connors Wm
61 Holmstrom John
63 Clarke Michael
*64 Morrow Adelbert
64 Ward crosses
*69 Woodhouse Robert H
74 Macy Louise R Mrs
*74 Macy J Roland
*75 Chase Clarence W
*76 Thomas George
*79 Parsons Louis J jr
*80 Brown Robert B
80 Taylor Bert P
*81 Page James C
86 Smith John A
*82 Pehrson P Edwin
*85 Jordan Andrew
86 Columbia crosses

BAYLIES

fr 262 Hersom to 293 Wood wd 1
10 Vacant
11 Mosher Walter E
17 Durand Victoria Mrs gro
23 Durand Victoria Mrs
00 Wood crosses

BAYLIES SQUARE

junct Acushnet av Belleville rd and N Front wd 1

BAY VIEW

fr 1 Point to 680 Rodney French boul wd 6
149 Point begins
213 Rodney French boul crosses

BEACH

fr 815 Kempton to north of 607 Maxfield wds 4 3
8 Thompson Elizabeth W S Mrs
9 Cook Frances H
*10 Frey Charles jr
12 Mill crosses
24 North crosses
26 Cameron Margaret Mrs
*38 Cunningham Harold C
38 Marmaros Samuel
*40 Carter Parthenia M Mrs
42 Hillman crosses
49 Nickerson Gilbert K
61 Cobb Cornelia G Mrs
65 Maxfield crosses
73 Whitehead Edward F
*74 Vera Lawrence
*75 Whipple Wm H
*77 Allen Anne L Mrs
*81 Curran Vernon F
*83 Jennings Charles S

BEDFORD

fr 185 Acushnet av to 108 Page and fr 43 West to 146 John wd 5
1 Correira Manuel
1 Moniz Manuel B
*7 Wilson Wm H welding
*9 Simmons Joseph F coal
*10 Brehaut Lizzie F Mrs
10 Cohen Reuben
11 Macey Roland furn rpr
*14 Golden Joseph D furn rpr
16 Lomba John
16 Perry Mary Mrs
18 Gerstein Abram
*18 Rocklin Wm
20 Purchase crosses
25 Vacant
32 Pleasant crosses
39 Vacant
42 McKenzie Patrick
*43 Chase Clarence W gro
50 Proulx Marie Mrs
50 Brown James A
51 S Sixth crosses
*53 Kavanaugh Joseph M
*53 Kavanaugh Martin F dancing teacher
*54 Magnett James H
56 Abendroth Ottilie
57 Kimball Emma B Mrs nurse
*57 Kimball Harry H
*58 Greene Ella Mrs
*58 Nelson Ivar V
59 Lessa Joseph
61 Burgo Joaquim
61 Hayden Frank T
62 Jenney Phoebe A Mrs
62 Simmons Dora M
64 Baptiste Antone
*66 Thomas Christine
67 Vacant
67 Seventh crosses
72 County crosses
*76 Doran James P
76 Doran Loretta K phys
76 Joseph John
*77 Richards Wm D
*78 Cobb Phoebe A Mrs
*79 Lopes Faustina
80 Caswell Wm F
80 Thomas Carrie C
80 Green ends
*81 Airey John W
*81 Hamblin Emily
*83 Arden Kate Mrs
83 Boardman Joseph S L
*85 Baylies Robert L
*86 Theberge Wm
86 Regan John
*86 Theberge Katherine R Mrs
*89 Kennedy Alletta I Mrs
*89 Smith Misses
90 Vinal Elizabeth C Mrs
90 Russell Abbie A Mrs
*90 Lawrence David E
92 Baylies Edith L Mrs
*92 Baylies Edith L Mrs
*93 Perry Henry J
*93r Cummings Thomas H
*94 Baylies John
*95 Emerson Charles P
*96 Slocum Annie E Mrs
*99 Emery John C
*99 Hiscock Edward F
*100 Sylvia George H
100 Orchard crosses
*109 Kirk John T

LINCOLN Ford FORDSON
Pearl and Purchase Streets
HEADQUARTERS
MOTOR SALES COMPANY
Telephone 8100

Bedford—Cont.

*112 Silva Henry P
*115 Bates Earl R W
*115 Ennis Louise
*115 Shaw Carl E
*116 Seaver Edwin P
117 Anthony begins
120 Vacant
*122 Wood Howard M
122 French Mary A Mrs
122 French Bessie M
*123 Allen Elizabeth B Mrs
123 Briggs Wm P
124 Gifford Sarah A
124 Cottage crosses
*129 Herman Samuel L
*130 Dahoney Thomas
*130 Rexford George P
*131 Chace Ira M jr
*133 Anthony Merrill D
*134 Covill David F
134 Lasell Herbert F
*136 Piggott Albina S
*138 King Grace
138 Mullaney Owen J
142 Borden crosses
144 Sherman Ernest
147 Ash begins
148 Jackson Sylvia A F
*156 Anthony Benjamin H
170 Waverly crosses
181 Stetson begins
*184 Gallop Francis A
*184 Whitcher Scott
*190 Sisson Frank E
*192 Swift A Clinton
*195 Cox Charles H
*202 Beckman Carl E
203 Meriam begins
231 Page crosses
304 West crosses
*306 Carreira Antone
306 Lawrence Joseph F
306 Sylvia Joseph A
306 Sylvia Julia
308 Freitas Manuel
*308 Sylvia Josephine Mrs
315 Mello Mary Mrs
*317 Silva Manuel C
320 Ferriera Manuel
*320 Ladino Manuel
325 Lamothe Nazaire
325 Pires John
328 Miguel Manuel jr
*328 Miguel Manuel
344 Brigham crosses
*356 Costa Manuel J
*360 Amaral Joseph
*361 John Manuel F
*363 Drew Arthur C
*368 Kranzler Harry L
*370 Kesenbaum Jacob
*374 Mack Thomas C
*376 Frost Lewis A
*378 Pierce Sumner
*380 Jason Chester H
*384 Cooper Archie C
*386 Nunes George J
*389 Smith John J
390 Garcia Adelaide drsmkr
*390 Silva Manuel P B
*394 Robinson Charles
*398 Green Harry J
*400 Horvitz Jacob A
*404 Shmauk Wm
*406 Horvitz Abraham J
*409 Brown D Webster
410 Brownell crosses
*421 Gleason Wm E (rem from 519 Rivet)
*439 Woodsome Benjamin
*441 Weeks Earle H
444 Palmer crosses
476 Reed crosses
496 Rockdale av crosses
527 Gracia John M
530 John crosses

BEETLE

fr 189 Belleville av to 106 Ashley boul wd 2
7 Gonsalves Basilio
7 Santos Alfred
7 Soubrale Ivo
8 Coutinho Joseph
8 Cruz Augustino
8 Soares John R
8 Stec Michael
8r Vacant
12 Freitas Joaquim
12 Freitas Manuel
12 Lownds Squire
12r Vieira Joseph
12 Grandfield ends
13 Bissonette Alcide blksmith
14 Roderiques Antone
15 Baptista Salvador
15 Kaeterle Edouard
15 Vaz Manuel E
15 Beetle ct begins
21 Arendt Walter baker
23 Alves Manuel
23 Jesus Margaret
23 Praeda Mario
23 Valladao Joseph
23 Bonneau ct ends
28 Vacant store
31 Menez John
31 Piva Fortunato
34 Vacant
38 N Front crosses
*41 Laflamme Adelard second hd gds
43 Richard Mary Mrs
43 Vezina Onesime
43 Vezina Peter
44 Bernard Wilfred
44 Bouvier Melina Mrs
44 Paulette Victorine
45 Comeau Lawrence
45 Comeau Matilda
45 Landreville Albani
49 Cormier George
49 Munier Oliva
54 Howard ends
56 Drinkwater John T
56 Leaver Albert
56 Marsden Albert
57 Beaudoin Joseph
57 Vien Cordelia
60 Greenwood Susan Mrs
60 Hughes John
60 Barth Joseph
62 Vallee Ulric H fruit
70 Acushnet av crosses
76 LaFaille Henry
76 Jeffrey Arthur
80 Beauregard Malvina Mrs
80 Dionne Ernestine Mrs
80 Dionne Joseph A
80 Lambert Frank
81 Krzywoblocki Arthur
*81 LaBonte Eli
81 LaBonte Eli E
81 Poulin Nettie Mrs
85 Grzelak Julian
85 Tessler Emma
85 Ouimette Arthur
86 Vien Onesime Mrs
86 Vien Abraham
89 Bertrand Onesiforte pntr
89 Terim Deftir
*90 Duggan John J Roofing Co
91 Kerley Oran K
91 Lambert Joseph
94 Pelletier Leandre J
94 Peltz Wm J
94 Sieczkowska Stanley
95 Poulos Stegos
95 Silva Domingo
95 Silva Domingo jr
98 Hebert Joseph
98 Lapointe Frank
98 Lavoie Mary Mrs
98 Lemire Rose
99 Haworth Albert
99 Lafreniere Charles
99 Gaucher Ajarias
*102 Bourget Albert J
102 Moquin Henri
102 Williamson Thomas
102 Demers Adelard
103 Belanger Philip
103 Herbert Louis
105 Durocher Leopold
105 Gaudet John
105 Morin Amos
106 Gagnon Joseph
106 Lapierre Edmond
107 Bessette Oze
107 Gallant Joseph
107 Plante Achille
109 Duane Francis
109 Tremblay Wm
111 Foy Joseph
111 Janvier Damasse
111 Roberts Albert
112 Ashley boul crosses

BEETLE COURT

fr 15 Beetle wd 2
1 Ferreira Domingos
1 Genest George
1 Janopoulos John
1 Robillard Oliver
1 Souza Joseph
1 Souza Manuel
1 Zelinski Anthony
2 Hassan Kakito
2 Lopes Manuel
2 Luczerina Antone
2 Peloquin James
2 Limarcher Archille
3 Papineau Victor
3 Ribeiro Joseph

BELAIR

fr 2899 Acushnet av to 1106 Church wd 1
200 Acushnet av crosses

MICHAUD & DUPRE
Clothiers and Furnishers
Dealers in Uniforms
956 ACUSHNET AVENUE
TELEPHONE 1818

Bookkeeping, Shorthand, Typewriting, Penmanship, Etc. taught thoroughly at

KINYON'S COMMERCIAL SCHOOL

DUFF BLDG., Cor. William and Pleasant Sts., NEW BEDFORD, MASS.

Belair—Cont.

211 Vacant
213 Ford Ernest
214 Garlick George
217 Vacant
252 Isabelle George
254 Vacant
259 Hanley James
263 Weeks Earle W
265 Dumas Louis
267 McClure Joseph W
275 Vacant
308 Wildwood rd crosses
387 Church crosses
1015 Young Wm A

BELLEVILLE AVENUE

fr 57 Kilburn to 130 Mill rd wds

2 1
15 Klecha Michael
19 Romaniak Dionysios
25 Wisnowski Marion
35 Washburn crosses
*47 Borowicz John
*51 Eagle Bottling Co
53 Olynder Stanislaw
53 Kolazeski Stephen
53 Touprakes Charles
61 Kenyon begins
91 Cedar Grove begins
120 Boteilho Manuel
123 Almeida Francisca
123 Azevedo Manuel
123 Baptiste Jose
123 Franco Pedro
123 Mendes Antone D
123 Pereira Antone J
125 Cerive Rose Mrs
125 Ferreira Emilio
125 Quintin Theodore
*126 Martin Louis mach
127 Costa Manuel
127 Magagna Jose
127 Medeiros John E
127 Neves Maria Mrs
127 Pacheco Joseph
127 Roderiques Manuel
127 Ribeiro August
139 Vacant
140 Martin Manuel sausages
141 Coggeshall crosses
142 Souza Armando
*144 Afonso & Gonsalves prov
145 Vacant store
146 Vacant store
147 Gomes Antone baker
147 Santos Antone
148 Vacant store
148 Gracia John
*152 Seaside Bakery
153 Carvalho Manuel
*153 Pinheiro Agostinho prov
153 Roderiques Joseph
155 Bagley Robert
156 Vacant
157 Miguel Antonio gro
160 Rodericques John
161 Coutinho Morris gro
165 Castelo & Venancio pool
166 Lopes Manuel wood
166 Pinto Joseph L
171 Cruz Augusto
171 Medeiros Marianna
*174 George Anton S barber
175 Costa Jacintho
178 Dices John
178 Fontis Joseph
179 Freitas John D fish
179 Madruga Amelia
179 Praeda Julio
180 Brites Antone
180 Domingos Antone
180 Fernandis Armando
180 Medeiros Joaquim P
180 Pascal Domingos
180½ Fernandes Manuel
180½ Kerns Thomas
181 Ferreira Bento
181 Gosser Edward
181 Lawrence Antone
184 Britis John
184 Praeda John
184 Roda Americo
184 Vacant
186 Vacant store
188 Vacant
188 Sondinha Manuel
*189 Esteues & Castello prov
189 Beetle begins
191 Pereira Antone
191 Rua Jose
193 Francis Antone barber
194 Francis Antone
195 Vacant
199 Vacant store
201 Sapataria Concerta A shoe rpr
202 Vacant
203 Pinto Antonio
203 Santos Antone
204 Gomes Henrique
204 Souza Manuel
*206 Fernandes Frank gro
207 Vacant
213 Alves Alivino
213 Ferreira John
213 Lopes Antone
215 Sawyer crosses
*216 Pierce Mfg Corp cotton gds
253 Holly begins
257 Grace Maria Mrs
269 Ferreira Maria Mrs
269 Mikina John
269 Wybraniec John
269 Tallman begins
279 Morin Alex wood
297 Correira Joaquim
297 Farland Adelard
297 Machado John
297 Pereira Frank
309 Nye begins
325 Athenas Louis
325 Dubiel Paul
325 Gouveia Philamena
331 Vacant
335 Bullard begins
349 Fernandes Albert
349 Sylvia Joseph E
351 Janasienze John
351 Sema Joaquim
359 Rego Jeservar
359 Deane begins
363 Wanot Jacob gro
383 Fonce Joseph I
383 Machado Antonio
383 Machado Antonio jr
383 Mendonca John F
387 Souza Antoine
395 Bonneau Joseph
395 Gomes John
395 Santana Georgianna Mrs
397 Tomkowicz Walter gro
399 Podwapinsky Paul
399 Souza Virginio
399 Tomkiewicz Wladislaw
399 Coffin av crosses
*418 Gonsalves & Silva gros
420 Maron Anna Mrs dry gds
420 Mello John P lunch
421 Russo Peter gro
423 Luminiello Anthony
425 Souza Joseph bootblk
426 Perola DoOceano Sporting Club
427 Furtado & Oliveira barbers
428 Batista Manuel prov
*429 Sylvia & Curry fish
430 Ramboia Club
*431 Pacheco John J & Co gro
432 Freitas Antone var
434 Costa Joseph pool
434 Nunes Joseph jr var
434 Perry Manuel lunch
436 Pinto Arnoldo barber
*437 Oliveria & Medeiros gro
438 Costa Joseph M barber
438 Fernandes Porphirios barber
438 Phillips av crosses
439 Baptista Joseph
439 Miranda Norwiche
439 Pontes Jacintho
440 Gomes Antonio F gro
441 Farras & Mosie dry gds
442 Montana Athletic Club
447 Alves John pool
449 Club Sport Madeirense
452 Del Pozzo Noe
452 Gonsalves Manuel L
455 Correia Joseph S
455 Gomes Manuel
455 Sylvia Manuel C
456 Gouveia Rosa Mrs
456 Sylvia Manuel G
456 Vieira Manuel
457 Alves Martin var
458 Vacant
459 Souza Frederick E
459 Souza John
462 Centro Monarchico Club
*463 Sousa & Roderiques gros
*464 Costa Antonio garage
466 George Antonio var
470 Collette crosses
474 Taxeira Frank shoe rpr
*475 Frade John S prov
*477 Fontes John prov
479 Marianno Antone
479 Pacheco Antone
480 Claro Manuel M
481 Pimental Manuel M
481 Rego Joseph F
482 Coury S George & Bro dry gds
483 Almeida Mary Mrs
483 Medeiros Joseph
483 Medeiros Manuel
483 Mendonza Jacintho M
483 Rego Maria Mrs
484 Rogers Louis var
*487 Fernandes Jacintho prov
*488 Mesquita Charles X drugs
488 Davis crosses
489 Sampaio Manuel J tailor
491 Amaral Manuel fish
403 Mello Manuel T
403 Paiva Manuel
403 Vieira Manuel
495 DeSousa Cesare shoe rpr
*497 Enies John M baker
*501 Sousa John prov
505 Earle begins
523 Hope begins
523 Hathaway crosses
543 Tinkham begins
551 Berube Amede junk
553 Webster ct begins
555 Brassard Napoleon
559 Cambra Manuel
567 Nash rd crosses
573 Desautels begins
577 Costa Peter gro
586 Whitman crosses
601 Eugenia begins
614 Riverside av begins

A. C. SMITH CO. FIXTURES APPLIANCES
27 WILLIAM ST.
Tel. 997 New Bedford, Mass.
ELECTRICAL CONTRACTORS AND LOCKSMITHS

Belleville Av.—Cont.

615 **Belleville rd begins**
615 Nashawena Mills cotton gds
679 **Shaw begins**
*686 Nonquitt Spinning Co yarns
693 **Hatch begins**
*695 Rousseau Hector gro
707 Vacant
707 **Covell begins**
711 Freitas Joseph
711 Ledoux Hormidas
711 Mitsakos John
711 Mott Frank
723 **Hadley crosses**
727 Babineau Oiver
*727 Gauvin Delia Mrs
*727 Jutras Albert contr
727 Montmarquette Louis
727 Sheehan Frank
735 Lambert Joseph
735 Matthews Thomas F
735 Mederious Forinda Mrs
735 Mederious Mary Mrs
739 Freita Mary Mrs
739 Hudon Ella Mrs
739 Luczak Wojciech
739 Mederious Manuel
739 Roberts Eugene
743 Fortin Delima
743 Fortin Joseph
743 Leger Afred
747 Machardo Frank
747 Cormier Emillien
748 **Graham begins**
*750 Manomet Mills
*751 Guillet Ernest
751 Guillet Hurcules J
755 Lapointe Joseph
755 Trahan Gregory
*755 Trahan Polydule contr
757 Alexander Harold
757 Dufrense Leo
*757 Guillet Ernest B
757 Houde Armand
757 Rousseau Victor
764 **Perry crosses**
771 Vacant
*773 Chandler Robert N gro
*779 Horvitz E & Son hay
786 Hudon Charles E
786 Ponte Joseph
787 **Howard av crosses**
789 Vacant
794 Roy Alfred
*800 Ponte Gonsalves John
800 Ponte Manuel G
*804 Mailloux Rosario prov
806 Vacant
806 Rousseau Nazaire
808 Vacant
810 Cardoza John
810 Dagenais Oscar
810 Medeiros Maria
810 Normandin Romeo P
810 **Sylvia crosses**
811 Prairie Arcade W
812 Pietrzykowski Jozef
*813 Fournier Albert
*817 Queripel Benjamin
819 Bonin Euclid
819 Bonin Joseph
823 Vacant
823 Cormier Oliver
827 Vacant
829 Capitolaina Manuel
829 Gouveia Joseph
*825 Hathaway John M
831 Vacant
833 Hebert Albeni
833 **Wood crosses**
845 Trembley George
847 Freitas John
849 **Brewster begins**
859 Richardson Joshua
866 **Truro crosses**
878 Morse George F
878½ Morse John C
882 Chandler Perley L
882 Houston Harold M
884 **Harwich crosses**
*888 Claudino M Chester
901 **Dawson crosses**
*904 Beaulieu Raphael plmbr
906 Whalon John G
910 Brightman George F
910 Lincoln Carlton P
911 Vacant
914 Gifford Robert A
914 Reynolds James F
916 **Hamblin ends**
917 Bougie Arthur J
*919 Belanger John B
*920 Bird Horace A
*920 Davis Wm E
921 Vacant
923 Collins Edmond
924 Mulligan Henry G
*924 Parker John F
924 Spooner Elliot A
925 Vacant
927 Vacant
933 **Tarkiln Hill rd crosses**
977 Seddon Wm
1023 **Grenier begins**
1039 Fontaine Fernando
1039 King Delia
1041 Fontaine Fridalin
*1055 Audette Louis
1057 **Mill rd crosses**

BELLEVILLE ROAD

fr 615 Belleville av to west of 58 King wd 1
20 Byrom Annie Mrs restr
20 **Desautels ends**
22 Brodeur Joseph
26 Fitton Robert
27 **Healy begins**
28 Britto Julio
28 Fonseca Carolina Mrs
30 Brito Joseph
30 Carvalho Antone J
30 Varieur Albert
42 **Hope ends**
46 Maloney James F
46 Maloney Mathias
46 Riley Luke
47 Camacho Manuel
47 Christie Henry
47 Crete Armand
47 St Onge Philip
47 **Merrill begins**
54 Cormier Frank E var
56 Cormier Frank E
56 Cormier Elise
56 Cormier Suzanne
56 Sylvia Carlotta Mrs
60 Lavoi Ernest
60 Souza Frank
61 St Pierre Jean B
71 **Ernest begins**
72 Cordeiro John
72 Paul Frank
72 Soares Albert
72 Souza Alfredo
74 Correia Seraphin
74 Fonseca Antone
74 Nobrega Joseph
74 Rezendes Antone
75 LaRose Arthur
79 Leger Mary
79 Poyant George gro
81 Potyrala Walter
82 Shocik Joseph
82 Stec John
*86 Hancock George H
86 Souza Gabriel J
86 Teixeira Joseph
88 Martin Manuel
88 Nunes Manuel
90a Herbert Noe
92 Ashworth Charles
92 Roy Vital
93 Blake Edward
93 Smith Thomas E
*94 Denesha David C
96 **Diman ends**
*103 Mandeville George wood
703 Medeiros Manuel S
103 Souza Manuel S
104 Dallas Peter
104 Derosier Aldege
104 Frenette Eugene
106 Pellerin Ludger
107 Gonet John
*108 Bergeron J B Ernest
*109 Sylvia Francisco
110 Boucher Celia Mrs
112 Landry Alderic J
112 Poitras Anna Mrs
112 Thibault Arthur
113 Boisvert Hormidas
113 Casey Fred
113 Parent Ephraim
113 Poirier Emma
113 **Brightman ct begins**
113 Moran Michael
114 Bergeron Theodore
115 Machado Joseph F
115 Roy Adelard
115 Sylvia Julius V
116 Kristo Nicholas
116 Quintin Arthur
116 Roy Antoinette
116 Santos Jose G
116 Vieira Manuel
117 Levesque Alphonse
*120 Healey Theobald M
121 Forand Marie L Mrs var
123 Couto Manuel shoe rpr
124 Amaral Joseph
124 Pimental Manuel
124 Rapoza Manuel
125 Vacant
126 Beyer Fred W welding
127 Durand Margaret H Mrs
*129 Marcotte Arthur
134 **N Front ends**
*138 Socony gasoline sta
141 Booras Nicholas fruit
141 **Acushnet av crosses**
141 **Baylies sq**
143 Lord Thomas
143 Osborne Wm J
143 Sharples James jr
147 Kaye Joseph
147 Thompson Arthur
147 Parkinson George
*154 Baylies Square Taxi
155 Bagley Robert
*155 Waring Wm
155 Hadfield Isaiah
156 Arseneault Amede
156 Labelle Arthur
156 Leger Arthur
156 St George George
156 Wilson John M
*159 Greer Henry
159 Rymszewicz Joseph
159 Stewart Beatrice L Mrs
*163 Brimley John jr
163 Klemm George
*163 Whitworth James A
164 Legere Mary Mrs
166 Gagnon Peter E
166 Rioux Edith Mrs

HIRST The Plumber
31-33 North Water Street Telephone 466
Plumbing
Heating
Sheet Metal
Oil Burners

Belleville Rd.—Cont.

168 Boothroyd Joe
*168 Birch Peter
168 Hesmondhalgh Edwin
169 St Andrews Epis ch
*176 Blanchette Amedee
180 Driesen John O
*184 Riding Harry
188 Camara Arsenio
188 Stevens Albert J
189 Hutchinson Edward
*189 Klemm Amelia Mrs
189 Klemm Fred
190 Muggleton George
190 Slater Thomas
190 Woodhouse George
191 Duxbury Albert E
191 Fuller Matilda Mrs
191 St Germain Alfred
192 Buckley Margaret Mrs
192 Counsell John
192 Cryer David D
192 Maher Mary E Mrs
*194 Mailhot Agnes Mrs
194 Walton James
194 Renault Athnase J
*197 Fredette Joseph C jr
197 Lague Joseph A
197 Mayor Richard
198 Brunelle Michael
198 Loiselle Alzear
198 Riley Thomas E
*200 Hail John jr
200 Leucht Carl H
200 Baillargeon Narcisse
201 Cote Atanas
201 Martin Edmond G
201 Smith Frederick G
205 Desroches Joseph
205 Fournier Philias
206 Gaeng Fred
206 Gaeng Paulina Mrs
207 LaCroix Wm
210 Ashley boul crosses
217 Lavalle Joseph
217 Varieur Octave
220 Desrosiers Joseph H
*220 Gagnon Henry
222 Allen Arsene
222 Dionne Henry R
223 Moreau Paul
223 Paradis Henry
223 Smith Wm
224 Almeida Frank R
*224 Almeida Frank R
224 Rousseau Louis N
226 Gaudette Armand
*227 Wagstaff Mark
228 Hardman Thomas
228 Smethurst Wilfred H
229 Baczek John
229 Dennett Margaret Mrs
230 Holden Albert
230 Richmond Frederick
232 Hanrahan Charles E
233 Coyle Joseph
233 Szczepan Stanislaw
234 Girouard Maxine
235 Barlow Gertrude Mrs
235 Jepson Frank
236 Schlein Myer
238 Vacant
239 Hallworth John B
239 Haydock Wallace
239 Hearne Thomas
239 Stewart George
241 Morse James C
244 Holden Albert
244 Richmond Frederick
245 Hargreaves John
246 Marquis Albert W
248 Brook crosses
248 Galuszka Michael
249 Holden John H
251 Senft Fredolin
*252 Higgins Wm
252 Mort Herbert
254 Riley Edith Mrs
254 Soares Eugene
256 DeCoute Virginio
*260 Mort & Barlow delicatessen
295 Arbec Eugene
295 Bois Omer J
295 Holland Frank
295 Lowney John H
295 Sabourin Simeon
299 Edison crosses
311 Church crosses
321 Rose Manuel E
321 King crosses

BELLEVUE

fr 1221 Rodney French boul to 440 do wd 6
24 Riley Wm
53 Evans David
*84 Adams Robert H
84 Walton Wm
91 Mina crosses
95 Costa Manuel
*97 Neagus Wm A
*101 Correia Frank
103 Raphael Leopoldina Mrs
*105 Fontes Frank
107 Pacheco Marianno
107 Rocha Joaquim
*108 Raphael Joseph
185 Brock av crosses
200 Ainsworth James
200 Vander Wm C
*206 Mello Manuel
*211 Borges Antone
216 Costa Manuel
220 Costa Louis
385 Rodney French boul crosses

BENTLEY

fr 1119 Acushnet av to 100 Ashley boul wd 2
5 Santorinos Stratis restr
7 St Onge Emma A Mrs
7 Trahan Narcissee
*9 Leduc Evelyn Mrs
*9 Marchand Hermine Mrs
9 Rainville George V
*12 Quinin George H
12 Duckworth Robert
15 Gratton Charles
15 Kakos Catherine Mrs
15 LaRue Timothy
15 Walker Joseph
16 Herzog Aldoph
*16 Herzog August
16 Morrissey Norman R
19 Boboweicki Joseph
19 Lafond Mary Mrs
20 Coates Ernest
20 Fortier Ailda Mrs
*20 Green Martha E Mrs
20 Kouble Frank
23 Vacant
23 Kogut Frank
23 Kuciuski John
23 Martin Henry
24 Duval Emil
24 Samson Onesime E
25 LeClaire Lavina Mrs
*25 Marcotte Arthur J
25 Newton Thomas
28 Pappal Atlas
31 Aubertine Gustave
31 Crombleholm Wm
31 Quenen Bala
31 Quenen Defter
31 Sevierad Magdaline Mrs
32 Giard Cleophas
32 Newton Norman
34 Britton James
34 Cook Morris
34 Gannon Mary
35 Bourgele Joseph
35 Joinville Paul
35 Steben Albert
36 Bergeron Rosario
36 Normandin Joseph
38 Cusson Edward
38 Ward Everett
38 Watson Henry A
*41 Peloquin Wilfred gro
42 Ashley boul crosses

BETHEL

fr 19 William to 26 Elm wd 4 (Numbers 1 to 24 changed to Johnny Cake Hill)
25 William crosses
27 Vacant
*30 McGowan Frank M blksmith
41 Hamilton Maurice
43 Fortes Julio
45 Cabral Lena
46 Elm crosses

BETTY LANE

fr 4129 Acushnet av east wd 1
0 Feldon Richard

BIRCH

fr 69 Fern to 460 Brock av wd 6
*151 Griffiths Fred W
154 Roberts Frederick
*155 Keelan Ruth Mrs
155 Keelan Samuel var
156 Wilkinson Harry
000 Brock av crosses

BISMARK

fr Peckham rd nr Acushnet av to south of Manila wd 1
0 Irchenhauser Gust
0 Morel Victor

BLACKBURN

fr 297 Cedar Grove to the reservoir wd 2
1 Clare Hugh J
2 Ducharme Alphonse
2 Zegarska Annie Mrs
3 Raymond Alfred
4 Contois Napoleon
4 O'Donnell Elizabeth Mrs
5 Waychulones Jerry
5 Mosher Henry A
6 Lehner John F
6 Lehner Joseph W
7 Cooper George A
8 Kozaczha John
9 Shamadis Alec C
9 Sylvia Mary E Mrs
10 Mileski Joseph
11 Mileski Josephine Mrs
11 Samoski John
12 Jaskulka Frank
12 Scoolka Alice Mrs

BLACKMER

fr Acushnet river to 138 County wd 6
48 Silva Joseph P
50 Leland Frank
54 Goms Mary Mrs
54 Platt John
58 Almeida Frank
58 Sylvia John

SPOONER
836 PURCHASE STREET
MUSIC DEALER
PIANOS AND PLAYERS
PHONOGRAPHS AND RECORDS

Blackmer—Cont.

62 Boteilho John
68 Boteilho Gabriel
72 Tobajka Paul
72 Stephania Paul
76 Medeiros John
76 Gallus Joseph
80 Lopes Joseph
84 Pacheco John
84 Lopes Frank
88 Travers Antone
94 Kenney Mary Mrs
94 Morrissette Ensebe
98 Vacant
100 Rapoza Manuel
107 S Front crosses
110 Misiolek Albert
110 Perry Wm
122 Public Library Branch
*122 Police Station 2
124 S Water crosses
129 Carvalho Maria Mrs
129 Vieira Antone E
130 Cordeiro Joseph
130 Rose Eva Mrs
131 Fernandes John
136 Baldiga Antonia Mrs
136 Dion Emelia
136 Fenny Colin L
136 Perron Mary J Mrs
138 First crosses
*140 Raphael Joseph prov
149 Medeiros Manuel barber
150 Florin Wm S
150 Wunschel J August
151 Vacant store
153 Cruz Albert
153 Dias Dvotinda
153 Dias Joseph
153 Harbeck Henry R
153 Loursiro P Ernest
154 Cardoza Joseph
154 Hirst Jane Mrs
155 Wing Sing lndry
161 S Second crosses
164 Fernandes John
164 Vargas Manuel F gro
166 Almeida Antone
166 Gracia Antone
170 Medeiros Virginis
170 Vieira Julio
170 Vieira John
178 Donley Wm
178 Whitehead James
178 Yates Annie Mrs
178r Cabral Manuel
178r Davis Ernest E
178½ Gabrielle Manuel
180 Bergeron Adelard
*180 McDonald Mary Mrs
180 Buba John
180 Fracek Joseph
180 Marcotte Oliver
180 Puchlopek Antone
187 Acushnet av crosses
189 Bourbo Wm B
189 Marsden Sarah
189 Berthiaume Philippe
191 Sylvia Manuel F var
*193 McGill David Co The confr
194 Batelha Manuel
194 Broz John
194 Domingues Manuel
194 Jarvey Antone
194 Macedo Antone
194 Ryan Alice
194 Ryan Henry
194 Viera Manuel G jr
198 Baldwin Joseph
198 Eccles Ellen
*199 Hudon Fred
199 Martins Manuel tailor
*199 New Bedford Tile Marble and Mantel Shop
201 Perry Joseph barber
*202 Nogueira Joseph
203 Batiste John
203 Freitas Clara Mrs
203 Freitas Laura
203 Freitas Mary
203r Sylvia Louisa Mrs
203r Sylvia John B
204 Buba Wladyslaw
208 County crosses

BLISS

fr 1621 Cove rd to Dartmouth line wd 6
13 Serpa Manuel

BLOOMFIELD

fr Barnard nr Acushnet av east and west wd 1

BLOWER

fr 1025 Mt Pleasant west wd 1

BOLTON

fr 1648 Cove rd to junct Fair Hemlock and Sears wds 5 6
147 Cove rd crosses
169 Bliss crosses
177 Soares Manuel P
177 Souza Antone
179 Vacant
187 Richards begins
203 Norwell begins
213 Vacant
219 Osborn begins
237 Frank begins
262 Rockdale av crosses
271 Amaral Manuel
279 Correira Manuel
283 Circuit begins
287 Simas Manuel
289 Abreu John
301 Gosnold begins
303 Machado Antone
307 Fernandes Joseph
313 Winsper begins
*321 Buckles George
325 Souza Bento
*327 Ponte Arthur P sausage-mkr
331 Arruda August
331 Camara Amos P
331 Jenkins begins
339 Vacant
345 Medeiros Joseph
347 Arruda Joseph var
351 Sagamore begins
353 Hurley Clifford A
353 Nobre John B
355 Arruda Joseph
355 Gracia Manuel
355 Nabre John B
355 Pacheco Joseph
365 Sidney begins
*369 George Anthony F var
*369 Ponte Antone var
373 Baptiste John S
373 Correia Joseph
373 Correia Manuel
373 Medeiros Francisco E
379 Dunbar begins
385 Cordeira Joseph
385 Mura Joseph
385 Pedro John
385 Perry Manuel
389 Ferreira August
389 Howarth Henry
389 Martins Antonio J
389 Pitts Harold L
391 Dow Mary A Mrs var
391 Swift begins
403 St Lawrence Ernest
*403 St Lawrence Paul ice
405 Larch begins
*407 Bee John T
409 Carter Peter
411 Ferreira Jose pool
*416 Faiella Enrico
*416 Thomas Joseph
425 Rivet crosses
425 Walter Goulart sq
434 Cabral Joseph
435 Bradenck Mary Mrs
434 Neves Antone
436 Mello Manuel
435 Medeiros Joseph
438 Costa Antone
438 Cabral Palmeda
438 Camacho Manuel
438 Gonsalaes James P
438 Martins Joseph
438 Lemos Bracida Mrs
438 Souza Argentina Mrs
439 Ferreina Venancio
439 Francis Antone
439 Galo Predence
439 Duarte Hipolite
442 Azevedo John
442 Bonin Leo
442 Clark Oscar U
442 Phaneuf Paul
442 Costo Peodade Mrs
442 Ferreria Joseph
442 Luzio Frank
442 Nogurina Augustine
443 Souza Mary Mrs
443 Mello Evariste
*444 Perfection Laundry Corp
445 Christian A & Co garage
449 Lopez Manuel fish
451 Vieira Miguel shoe rpr
451 Kane begins
459 Brown Manuel F
459 Francis George
459 Perry John T
460 Fontes Manuel
460 Oliveira Francisco
460 Souza Antone
461 Bettencourt John A
461 Borges Manuel T
462 Benoit Alfred F
462 Brunette John J
462 Perry Antone
465 Clark Thomas
465 McDonnell John F
465 McGinnis John J
473 Thompson crosses

For Service Use the GREEN "O" Directories

Bay State Paints and Varnishes
Made by
WADSWORTH, HOWLAND & CO., INC.
The Bay Stater 1162-1164 Acushnet Avenue New Bedford, Mass. The Bay Stater

Bolton—Cont.
480 Cardoza Manuel
480 Silva John
482 Mello Joseph de
482 Santos John C
482 Sylvia John E
*482 Sylvia Wm E
490 Braga George
490 Silvia Manuel J
495 Albert Manuel R
496 Cabral Manuel
496 Grant Richard
496 Clemens Manuel
*496 Wilson Mary Mrs
*498 Roderick Frank
499 Coelho Joseph R
499 Coelho Manuel R
502 Goulart Joseph B
502 Miranda Alexander
502 Silvia Manuel
503 Airoso Louis G
504 Cabral John
503 Cambra John
504 Correia Joseph
504 Rezendes Edmond
*506 Cabral Wm baker
515 Rockland crosses
522 DeSoto George E
522 Fernandes Frank
530 Faria Joanna Mrs
*530 Fricker Oscar G
533 Fair crosses
541 Sears crosses

BONIN

fr 985 Mt Pleasant west wd 1
0 Correia Matthew
1 Desaulniers Joseph N
9 Camara Frederick
11 Cardoza Joseph A
13 Miranda Caesar
15 Gouveia Manuel
31 Gonsalves Manuel

BONNEAU COURT

fr 204 Sawyer to 23 Beetle wd 2
5 Azevedo Antonio J
5 Barazo Manuel
5 Moura Dominique
6 Czubek John
6 Siwick Leonard
7 Desrosiers Joseph
7 Soares Antone

BONNEY

fr 106 Allen to 1320 Cove rd wds 5 6
*4 Mosher Edward C
8 Sherman Hattie C
8 Swasey Naomi W Mrs
9 Campbell John P
*15 Cummings Charles
15 Murphy Mary A Mrs
15 Shea Margaret
*17 Cohen Hyman
*17 Samuelson Louis
*17½ Ferreira August
20 Forest ends
*21 Craft James F
25 Page Antone C
*29 Mein Frederick K
30 Leonard Mary A drsmkr
32 Moore Alexander
*33 Macreading Lydia A Mrs
*34 Hinckley Ruth nurse
*34 Nichols Georgia Mrs
34 Sherman ends
37 Cunningham Wallace E
37 Whitcomb Lizzie H Mrs
38 Trojan Athletic Club
*41 Moseley Wm H
*45 Lawrence Thomas A
46 Morris Rose L Mrs
*46 Morris Frank J
*51 Leonard Carrie M Mrs
51 Moyer Emma J Mrs
*55 Devoll Marianna Mrs
56 Grinnell crosses
62 Saxton Albert B
62 Whiteley Janet Mrs
71 Backus John H
71 MacDonald Mary H Mrs
75 Wash crosses
*83 Davis Wm E
*85 Shapiro Morris
*85 Willis Ellis S
89 Wood Ellen L Mrs
*95 Galligan Edward C
*95 McKenna Mary A Mrs
*96 Jenks Albert T
*100 Angelo Antone M milk
101 Simpson David R
104 Cabral John
105 Armitage George
105 Beveridge Margaret
*105 Barlow Samuel W
*108 Fay Myles L
*109 Griffin James
*109 Chace Louis T
110 Fair crosses
*111 Leen Philip jr
*112 Murray Hannah M Mrs
*112 Moore Wm J
*113 Levy Wm
113 Souza Manuel J
*115 Horvitz Louis
115 Medeiros Rose Mrs
117 Gerstein Morris
*118 Dyer Lydia Mrs
*118 Rose Joseph
*121 Feld Jacob
122 Norton Eliza A Mrs
*122 Sweeney Wm C
124 Cairns James F
124 Cantwell John —
124 Cardoza Manuel
124 Vieira Joseph
*125 Fraga Frank E
125 Marshall Lewis
125 Ryder Wm H
126 Cotter Ellen J Mrs
126 Denney Margaret
126 Lescarbeau Wilfred
128 Rose Antone
128 Garvey Joseph
128 Curry Richard
*129 Enos Manuel
*129 Mitchell John E
129 Johnson Charles A
*129 Souza Arthur
133 Crook Mabel Mrs
134 Lent Manuel F
134 Lima Delphina
137 Ponte Joseph de
*141 Stone Thomas
144 Rockland crosses
*145 Sylvia John
*149 McDonald Henry J
150 Jemphrey Mary Mrs
*153 Correa Felix
*158 Ellison Walter T
159 Gonsalves Barros
159 Gracia Frank
159 Yucht Alexander
*163 Bucklin Frederick C jr
*163 Moniz John
163 Pacheco Mary M Mrs
163 Therien Walter J
164 Cabral Charles
164 Quadros Domingos
168 Bach Fannie Mrs
168 Sylvia John A
168 Sylvia Lucy Mrs
*171 DeCosta Joseph
171 Dow Walter
171 Lopes John R
171 Macy Mary Mrs
171 Sylvia Titone
*171 Viera Joseph
*172 Gordan James W
172 Wunchell Adam
172 Thompson crosses
179 Alves Frank P gro
181 Barrows John T
181 Jacintho Manuel
183 Peters Antone
183 Peters Manuel
183 Sylvia Augusta
184 Berkman Joseph shoe rpr
186 Domingos Jacintho
186 Lima August
187 Bolarinho Caroline Mrs
187 Galley James W
187 Luiz Joseph
187 Manha Frank
189 Perry John
190 Cunha Alfred
*190 DeMello Antonio C
190 Perry Manuel
191 Cunha Antonio J
191 Cunha Arnold
191 Sylvia Mariana M Mrs
194 Pacheco Antonio M
194 Joseph Frederick
195 Cardeira Joseph
195 Lewis John
195 Luiz Joan G Mrs
*195 Menezes Joseph
195 Simmons John
*197 Lacerda Jose F
198 Mello Francisco S
198 Soares John
*199 Lacerda Joseph F baker
*201 Vieira Manuel G jr
203 Vacant
*205 Flagg Wm D
205 Frates Emma
207 Rivet crosses
*230 Leite Antonio P
*230 Vieira Antonio V
247 Katherine crosses
252 Rego Antone
252 Winsor ends
*288 Cotnoir Vincent E
*288 Guerette Elzear
*288 Cotnoir Louis
290 Braga Joaquim
290 Cabral Louis
290 Nobrega Vincent F
338 Jouvett ends
360 Nelson ends
389 Brock av crosses

BORDEN

fr 87 Dartmouth to 32 Grove wd 5
*7 Ashley Joseph M
*8½ Powell John L
9 Bayreuther John
*10 Duarte Carrie Mrs
*10 Nelson Walter H
*11 Garthly Wm
12 Colardeau Mary Mrs
12 Foreman Walter H
*14 Baker Edward D
15 Smith George H
*16 Chace Arthur M
*17 Avila Joseph S
*17 Hinckley Hannah A Mrs
19 Apsey Charles F
*22 Davoll Burton G
22 Morris Anna Mrs
*23 Davoll Mary A Mrs
*25 Neagus John P
*26 McGee Alfred C
26 Rogers Severino
26 Vera Mary E Mrs
*27 Rose Arthur E

M. C. SWIFT & SON UNION STREET North Side below Purchase St. NEW BEDFORD, MASS.
MEN'S WEARING APPAREL

Borden—Cont.
*27 Rose Lenora Mrs
27 Bay crosses
28 Howland Arthur
*29 Frates Wm L
*29 Hayard John W
32 Kane Mary G Mrs
*33 Williams Manuel E
38 Silveira Joseph J
39 Allen crosses
*45 Francis Misses
45 Morris Joseph
46 Fuller John H
*46 Mahon John
*46 Mullaney John F
47 Martin Antonio
48 Vacant
*49 Carlson Gottfrid
*50 Press Frank
*51 Fuller Willis E
*53 Conners Jahn J
54 Perry Manuel R
*58 Shea Elizabeth Mrs
58 Walsh Francis H
*59 Bertram Lawrence E
*59 Bertram John & Sons roofers
*60 Perry Joseph R
63 Bedford crosses
*64 Jones Sarah F Mrs
*64 Winslow James H
*65 Rogers Edward
*65 Rogers Manuel
65 Silva Charles N
*68 Fish Frederick R
*69 Rogers Annie Mrs
*69 Rogers Frank L
*70 Howland John S
*71 Hammett Harold M
*73 Wilde S Perry phys
80 Grove crosses

BOURNE

fr 115 Fruit to 12 Spooner wd 6
10 Lewis Joseph
12 Baur Andrew
14 Augusta John
15 Vacant
16 Correira Joaa
16 Reheire Frank
18 Ferreira Manuel
18 Rua Joseph
18 Sylvia Seraphin
19 Brazill Mathew
19 Mello Manuel P
22 Paula Beatria Mrs
22 Silvia Manuel
22 Souza Arthur
23 Coutu John B
23 Medeiros Jacintho E
23 Mello Henry
27 Amaral Antone A
27 Francis Manuel
27 Goodwin Charles
28 Nobrega Joseph F
29 Reorganized Church of Jesus Christ of Later Day Saints
32 Church Edwin W
32 Perry Manuel J
32 Perry Joseph
34 Thompson crosses
40 Moniz Manuel
44 McGinness James T
44 Athaide Andre
*44 Silvia Antone R
48 Bancroft Margaret Mrs
*48 Gatenby Crawford
*56 Guba Frank
66 Spooner crosses

BOWLES

fr 2921 Acushnet av west wd 1
1017 Vacant
1018 Devoll James D
1019 Walmsley Joseph
1024 Norfaliece John
1025 Blanchard Fridolin

BRALEY ROAD

fr 4023 Acushnet av to Freetown line wd 1
0 Wales begins
0 Holland begins
0 Guest George
0 Pinchbeck Isaac
0 Sylvia Charles L
0 Reynolds Wm H
0 Morton ends
0 Krause Otto
0 White George D
0 Billington John
0 Lindley James W
0 Chase George H
0 Phillips rd ends
0 Freetown line crosses

BRANCHAUD COURT

fr 159 Tinkham to 154 Nash rd wd 1
*10 Branchaud Marie Mrs
*11 Gautreau Lawrence
14 Fournier Louis

BRANSCOMB

fr 2109 Acushnet av to Somerset wd 1
*20 Jenney Louis A
20 Palmer Joseph
21 Teteault Edeace
*23 Trearchi Constantine
25 Morris John
27 Dillies Oscar jr
28 Gaudette Armand
29 Vacant
30 Mello Antone
30 Souza John
31 Vacant
32 Teixeira Antone
33 Ovilla Gerard
35 Vacant
36 Leruery Arcade
*38 Isabelle Ovide J
39 Chausse Walter F
43 Forman Jacob
45 Maheu Ludger
46 Murphy John
46 Murphy Mary
48 Breault Felix
48 Viera Joseph
58 Dunbar Alton L
61 Crook Arthur R
63 Rawson Fred L
65 Conduit crosses
67 Boyer Anne
68 Letendre Hector E
69 Gero Hormiter
70 Foisy Alphonse
73 Dawes Wm
81 Hemmann Max G
87 Smith John
90 Goulet Wilfred
91 Dupuis Peter N
92 Mendga Joseph
94 Vacant
95 Fletcher Alfred A
96 Vacant
98 Vacant
102 Bessette Alfred G
104 Duchaine Simeon
105 Souza Alfred
108 Amarante Frances
108 Dumas Emilien
*117 Doyle John K
117 Kennedy Leo
119 Pierce Frank
125 Felton crosses
136 Baurassa Hector
140 Rioux Elie
140 Taber Henry C
142 Beaucaire Fred
142 Lavergne Uldige
145 Isherwood Harry
145 Stanson Michael
150 Jutras Antone
154 Lemeux Stanio
155 Bailey Joseph F
155 Ward Herbert
158 Lenney Roy
160 Vacant
162 Ancleir Philip
*165 Robitaille Stephen E
168 Wyzga Stanley
170 Vocant
185 Orleans crosses
188 Chase Albert
188 Paquin Frank
227 Somerset crosses

BRANTWOOD

fr 4428 Acushnet av to Acushnet line wd 1
0 Galen Anesti

BREAULT

fr 790 Tarkiln Hill rd to west of 1079 Mt Pleasant wd 1

BREWSTER

fr 849 Belleville av to 2088 Acushnet av wd 1
30-32 Vacant
*48 Barau Henri P
*50 Guillet Lucien H
52 Olivier George D
54-56 Vacant
56 Vacant
58 Plante George J
60 Perron Alexander E
*62 Mailhot Onais
64 Young Henry D

BRIDGE

fr 136 N Water to Fairhaven line wd 4
0 Fish Island crosses
0 Pope's Island crosses

BRIDGE SQUARE

junct Bridge Middle and N Water wd 4
*1 Swift & Co whol prov

BRIER

fr 427 Rockdale av to 40 John wd 5

BRIGGS

fr 365 Rivet to 124 Fair wds 6 5
6 Kuplesky Mary Mrs
9 Silveira Anna Mrs
10 Vacant store
11 Kaplan Samuel
*12 Silva Charles O
12 Silva Joseph O
12 Sylvia Aldina Mrs
13 Perry Antonio E jr
13 Abrams Samuel
15 Harrop Wm
16 Cordeira Antone
16 Waldron Misses
16 Donaghy Joseph jr
16 Arruda Mary J Mrs

WALSH & CO. CONTRACTORS AND BUILDERS
Room 307 OLYMPIA BUILDING NEW BEDFORD, MASS.

Briggs—Cont.
20 Baker Philip
20 Selvia John C
20 Ponte Manuel
24 Mello Joseph
24 Peters Joseph H
24 Vieira Amelia Mrs
24 Rhodes Wm
28 Jenkins Samuel H
*28 Oswald Michael W
28 Sylvia Joseph A
34 Thompson crosses
35 Christian Joseph
35 Guy Max
36 Gleckman Jacob
38 Payton John
*41 Grace Manuel J
41 Perry Antone
41 Rezendis Joseph F jr
44 Lightbown Elizabeth Mrs
*44 Smith Wm
*47 Rogers Terrance
47 Burke John W
47 Doyle Charles E
48 Callahan Mary
48 Horsfall Ernest
48 Sylvia Jesse
52 Bramwell Thomas
52 Dias Joseph V
53 Legere Albert C
*55 Brick Philip
55 Schwartz Joseph
56 Silva Antone J
56 Correia James
57 Alves Joseph R
57 Estrella Anna Mrs
57 Sylvia Manuel P
59 Mello Joseph J
60 Menez Antonio
62 Jason Manuel
62 Sherratt George
62 Sylvia Charles
62 Sylvia Joseph
63 Bryant Alfred O
*63 Slater Verena Mrs
63 Worden John A
71 Sylvia Rose Mrs
71 Gillespie Samuel
73 Botelho Antonio
73 Simoes Joseph F
73 Woolley Thomas jr
77 Rockland crosses
84 Andrews Antone
*84 Andrews Edward C
*87 Perry Rose L Mrs
*87 Sylvia Anthony R
*87 York Harold
88 Avila John
88 Polycarpo David F jr
88 Villa Rose Mrs
89 Pacheco Frank
89 Silvia John
89 Silvia Marie Mrs
98 Fair crosses

BRIGGS COURT
fr 105 Allen north wd 5
1 Galvin Joseph
4 Bliffins Frank C
5 Hunter W George
7 Gotlieb Jules
*8 Brightman Frederick C
9 Gracia Manuel S
9 Gracia Joseph E
10 Stevens Henry F
11 Stowell Cynthia Mrs
12 Trinity Antone

BRIGHAM
fr 439 Allen to 236 Hawthorn wd 5
*1 London Myer var
*3 London Myer
3r Souza Virginio A barber
*7 Douglass Charles
*13 Griffiths Herbert
13 Griffiths Samuel mus tchr
*15 King Laura
*16 Ponte Antone prov
19 Farm begins
*21 Gurney Frank A
*23 Milhench Joseph L
26 Bedford crosses
*27 Unwin Charles E
*29 Gifford Harold A
*30 Power Bortholomew garage
*31 Hodgdon Herbert J
*33 Chase Robert E
40 G A & P Tea Co The gro
42 Vacant store
43 Magardo Manuel M
*44 Browne Pharmacy The
44 Elizabeth ends
*45 Bentley Fred J real est
*47 Gaffney George E
*49 Bank Otto Carl
*51 Whittaker Samuel
*54 Lahey Edward V garage
*59 Fraga Constantino M
65 Ryan begins
*67 Clapp Ida Mrs
68 Tabor ends
*69 Haberman Irvina
*71 Cardoza Manuel J jr
*72 Correia Manuel V
*72 Pimental Joseph A
*73 Sylvia John M
89 Carroll begins
90 Priscilla ends
*92 Bailey Alton H
*92 Bailey Everett M contr
*99 Rosenthal Meyer
*101 Beach George L
*105 Russell Henrietta Mrs
*105 Tilton Grace M
*106 Hathaway Edward R
*106 Underwood Waldo E
*107 Keane Paul F
*109 Frennette John B gro
*110 Grenier Armur J
111 Plymouth begins
*111 Rogers Charles W
*114 Conroy Wm M
*115 Himes Arthur C
*115 Himes John E
*118 Almy Julia A Mrs
118 Almy Walter C
123 Hawthorn crosses

BRIGHTMAN
fr 137 Sylvia to 136 Wood wd 1
130 Duchesneau Joseph A
132 Marx Gerson O

BRIGHTMAN COURT
fr 118 Belleville rd north wd 1
6 Ouimette Ovila
6 Renault Victor
6 Rostron Thomas
6 Sylvia Joseph T
6 Tetreault George
12 Whalley John W
13 Forand Henry
*14 Melanson Joseph
18 Alexander Joseph
22 Roderigues Manuel

BRISTOL
fr 2642 Acushnet av to Bartlett wd 1
914 Chennette Pierre
916 Newsham Thomas
923 Douglas Edward
927 LeClaire Ulric
*927 Gagnon Amedee
*928 Houle Henri
936 Stark John H
939 Chandonnet Wm
969 Tremblay Rene
977 Benoit Wilfred
986 Roy Hector
993 Kirkham Mary A Mrs
*997 Benoit Wilfred
000 Johnson Zepherin

BROCK AVENUE
fr Fort Rodman to 54 Rodney French boul wd 6
9 Pease ends
15 Vacant
*17 Correiro Innocence R
26 Barksdale Grover C var
55 Hudson begins
56 Acushnet park
85 Portland begins
175 Almhouse la crosses
272 Ricketson ends
294 Brigham Herbert T
294 Moniz Thomazia Mrs
300 Bellevue crosses
304 Vacant
324 Brito Maximiano
324 Liljeguist David
*324 Shuman Phillip
332 Aquidneck crosses
*334 Correia Barbara Mrs
*334 Correia Simon gro
334 Knowles Richard
348 Jackson Fred
*350 Gilmore Arthur W
356 Vacant
358 Charles begins
359 Vacant
361 Vacant
*371 Howard Arthur gro
371 Calumet begins
384 Allord begins
*392 Ferguson Edward
392 Pollard Matthew
392 Wildman Richard A
396 Vacant
398 Vacant
409 Capitol begins
410 Metcalf Elizabeth Mrs
412 Apponeganset ends
*422 Kilshaw Richard var
423 Carter John
*425 St Pierre Joseph E
*437 Brien Andre
*437 Duchesneau Pierre
444 Blackshaw Wm
444 Hayford Myra Mrs
444 Rothwell James
457 Brocklehurst James M
457 Grindrod Samuel
*457 Simpson Wm
457 Oaklawn begins
460 Birch ends
461 Fortier Cleophas
461 Hettinger John
467 Melling Herbert
471 Lucas begins
472 Comeau Joseph R
*472 Correia Louis
472 Costa John
472 Oliveira Michael
*474 Dandurand Armand
476 Annette ends
476 Nemeth John D
480 Dubois Joseph
*482 LeClair Joseph
*483 Adams Wm A
483 Brodeur Paul
483 Sylvia Joseph G
*484 Shief Barnet

TOOMEY DETECTIVE AGENCY, Inc.
Licensed and Bonded, Commonwealth of Massachusetts
488 PLEASANT ST. 60 SPRING ST.
No. 8 SAMUEL BLDG. Tel. New Bedford 4179
Thoroughly Competent Male or Female Operatives furnished for Mercantile, Criminal and Private Investigations

Brock Av.—Cont.
486 Vacant
*504 Walley James J
504 Wignall Wm
526 Greenwood Elizabeth var
526 Krenmayer Eugene J var
*532 Greenwood Walter
546 Nolan John
553 Hazelwood park
554 Butler ends
*554 Taylor Thomas J
*556 Cottam Richard
*556 Taylor Mary Mrs
*568 Connolly Mary Mrs
568 Kershaw George
*568 Seddon Harry
*572 Rodgers Alfred baker
576 Conner John T Co gros
580 King Philip Stores The gros
582 Clara ends
*582 LaForest Oscar J drug
584 Gilmore Alfred barber
586 King Philip Stores The gros
588 Harrison Richard restr
590 Baldwin Robert
*590 Harrison Richard
590 Kempson Joseph E
590 Stirrup Elizabeth Mrs
*594 Barrett Thomas gro
*596 Delage Odila
596 Pye Frederick
*596 Terry Nellie
598 Duckworth James
598 Wood Frank
*607 Fortnam Wm E
*607 Grundy Wm H
*609 Crompton Robert
612 Norman ends
615 Valentine begins
620 Wm H Taylor School 352
*629 Robert Camille J druggist
*631 Almond Wm
*631 Delaney Edward
631 Farrow David
*633 Benjamin P & Son gros
*635 Pollitt Samuel shoe rpr
641 Audette Frederick
641 Hill Thomas
641 Marshall Ellis
642 Frederick ends
648 Henderson Thomas delicatessen
649 Brierley Edmond
*649 Chadderton Joseph H
649 Cook Levi
649 Hardman James F
*651 Gomes Manuel J var
*653 Gomes Manuel J
*653 Lindberg Claus A
653 Shorrock John
654 Slater Gustavus
656 Etchells John W
*660 Henderson Thomas jr auto rpr
*664 Marks John E
*664 Roberts James W
*664 Williams Harold F
665 Willard begins
667 Aspinwall Fred
*667 Holden James H
672 Dennis begins
673 Birch Abraham
673 Bradshaw Albert H
673 Sagar Wm
*674 Jackson Harry gro
676 Kellett Wm
679 Munroe James
679 Taylor Joseph
*679 Lees James
682 Garside Alice J
682 Smith Richard
682 Kenworthy Sarah
683 Almond George
683 Charnley John J
*683 Sanderson George
*686 Feldon Richard shoe rpr
*688 Upton Robert pntr
693 Dudley begins
*694 Brierly Wm J
694 Malden Misses
*694 Southworth Gilbert G
*696 Hackett James H fish
*702 Smalley Arthur
*705 Alexander Manuel
708 Sykes Priscilla var
*710 Hemmings James W C
710 Jackson Sylvester
*711 Upton Alice Mrs gro
713 Astin Herbert M
713 McFarlane Elizabeth Mrs
*713 Upton Robert
*717 Gee John R
717 Isherwood Louisa
719 G A & P Tea Co The
720 Rodney ends
*724 Bernard Francis
*724 Parent Michael
729 Woodlawn av begins
732 Calderbank Thomas
*733 Smalley Susannah Mrs
734 Renauld Gerard A barber
738 Conroy Arthur
*742 Mercer Robert R bakery
*744 Hyde John A
*744 Wooley May Mrs
745 South Baptist Church
*746 Puritan Grocery Co The
748 Mott ends
749 Emery begins
*754 Fire Station 11
754 Hose 4
*757 Guilbert Eugene G druggist
765 Bates Merlin jr
*765 Gosselin August P
765 Hackett James
765 Hickenbottom Jane Mrs
766 Lawson Jeanette
766 Nickerson Gordon A
*768 Caouette Remi
790 Collins Thomas
790 Crook Harvey
790c Platt Emily Mrs
790d Ashworth James
790d LaPointe Agnes
790d Smeadstad Benjamin
790e Ball Thomas W
790e Brown Wm
790e Rioux John
791 Boucher Louis
*791 Davies James J
*791 Jolly Omer
791 Zussy Eugene
792 Hargreaves Joseph
792 Kirauac Joseph
792b Adams Mary Mrs janitress
792b Bellevance Sylvia
792b Desjardins Fortunat
792b Fielding Norman
792b Greenhalgh Sarah Mrs
792b Mitchell Wm
792b Parr Emma
792c Brien Henry
792c Carlisle Robert D
792c Doherty James
792c Farrow Herbert
792c Lacroix Edward A
792c LeBlanc Charles A
792c Lemaire Joseph F
792c Tomlinson Edward
792c Yantes Joseph
799 Bock Alphonse
799 Booth Frederick W
799 Harnish Wm
799 Harnish Wm
799 Middleton James
799 Murray Charles
799 Emma crosses
799 Rousseau Edmond
*804 Barskdale Grover C var
805 Banville Arthur J auto service
*805 Carroll Louis var
*806 Hall Thomas H baker
810 Sharples Elizabeth
*810 Jenkins Alfred R
810 Murphy John
*812 Entwistle Thomas restr
*822 Jarry P Damien
824 Ellen crosses
*827 Wood Robert
827 Towers Thomas
827 Holt John
834 Barlow John H
834 Taylor Richard
*834 Middleton John
*834 Hill Misses
834 Taylor George
835 Holm Mendall
844 Connor John T Co gros
844 David crosses
*845 Pepin Adelard
845 Richardson John W
845 Richer Aversite Mrs
854 G A & P Tea Co
856 Ellison Samuel
856 Melling Frederick
*857 Henner Noe real est
858 Williamson Sidney bakery
*860 Birkwell Richard
860 Craig James
860 Dixon Wm
860 Foley Patrick E
*862 Noblet George prov
*863 King Harry
*863 Robert John B W phys
*866 Rothera Gertrude
866 Welker Margaret Mrs
869 Erlbeck Frederick
869 Genereux Eugene
869 King Kate Mrs
869 Newell Charles E
869 Robert John B W
*870 Charette Phillip J gro
872 Carreau Modiste
*872 Gelinas Ovide
874 Hibbert Malcolm lunch
877 Boyssy Ernestine Mrs
877 Cherry Polly
877 Lamoureux Arthur

HEMINGWAY BROS. TRANSPORTATION CO.
Fast Motor Trucking Service Between
BOSTON NEW BEDFORD FALL RIVER
MAIN OFFICE and TERMINAL, 17-19 SWIFT ST. BOSTON OFFICE, 10 LEWIS ST.
Telephone 3638 Tels. Richmond 4043—3452

SLOCUM & KILBURN **Mill Supplies**
23-27 North Water Street **Electrical Supplies**
Tels. 5100-5101

Brock Av.—Cont.
*877 Lach Frank J
877 George begins
878 Hartley Elizabeth Mrs
878 Owen George
*887 Leclair Adelard gro
*888 Sisters of Holy Cross
*888 Sister St Mary superior
889 Beauregard Edward
*889 Gendron Joseph
889 Goyer Dorique
891 Croasdale Thomas barber
805 Lemlin Louis
895 Roy Joseph
895 Van Rassen Bernard
*898 Bonneau Alfred J
*898 Poirer Eujene
*898 Giguere Joseph E
901 Greenwood Kate A Mrs
901 Benjamin Joseph
901 Lepin James
901 Sauza Joseph
901 Silva Anna Mrs
901 Soucy Arthur
905 Crevier Joseph
*905 Grenon Omer N undtkr
907 Grotsch Wm var
*909 Bourbeau Arthur J dyer
911 Warren begins
925 Faford & Nerbonne dry gds
927 Brunelle Samuel
927 Desorcy Camille
927 Nadeau George
927½ Maynard John M barber
929 Forand Joseph
929 Fournier Girard
930 McGurk ends
938 Ruth ends
940 Levy Asher M tailor
944 Clark Herbert var
945 Davenport Samuel
945 Hanson Emma Mrs
*945 Riley Earl C
946 Perron Zelia Mrs
946 Taylor Elizabeth Mrs
*952 Tessier Florian C garage
956 Wong Wm laundry
958 Depreto Antone fruit
962 Harmony ends
963 Kite Elizabeth Mrs
*965 Schelter Mary Mrs
968 Shepley Samuel dlectssen
*982 Phelan Bros hdw
986 LeClair Anthony barber
988 Rosa Samuel G restr
999 Rodney French boul crosses
(Numbers 1067 to 1666 inclusive changed to Cove rd)

BROCKTON

fr east of 151 Lowell to 150 Springfield wd 1
205 Lowell crosses
221 Lawrence crosses
241 Hawes crosses
267 Prescott crosses
291 Oliver crosses
315 Church crosses
339 Worcester crosses
365 Springfield crosses

BROOK

fr 369 Sawyer to north of Tallman
fr 203 Deane to 375 Coffin [illegible] and
fr 331 Collette to 266 Irvington wd 1
14 Lord John
15 St Onge Vine Mrs
24 Holly ends
*29 Dawson John T Estate ice mfrs
*29 Dawson & Son ice mfrs
32 Daigneault Treffle
*32 Scott James B
36 Butler Henry
36 Stacey Edward
46 Tallman ends
[illegible] Deane crosses
110 Sevegney Emile
120 Coffin av crosses
138 Phillips [illegible] crosses
156 Collette crosses
170 Davis crosses
178 Carter James
179 Wegscheider John
179 Whitehead Ernest
186 Earle crosses
195 Lepage Aldard
195 Poncelot Joseph
195 Hebert Theodore
202 Machado John
202 Romanowicz Stanislaw
202 Hathaway crosses
203 Beaudoin Lea
203 Lebeau Remi
203 Letendre Israel
206 Campos Joaquin
206 Soares Manuel
207 Carvalho Antone
207 Laycock Isaac
207 Riley Ernest
209 Batista Faustino
209 Blouin Jules
210 Abram Robert
210 Lurcotte Romeo
210 Motyl Nellie Mrs
220 Tinkham crosses
227 Ashworth Arthur
227 Alber Joseph
*228 Caron Silvio bldg contr
229 Coates Wm
229 Knowles Henry
229 Mosher George
238 Nash rd crosses
242 Robitaille Louis J carp
256 Whitman ends
280 Eugenia ends
*302 Bergeron Raoul
302 Kershaw James W
302 Belleville rd crosses
303 Perks George
*306 Hooton Wm
307 Medeiros Paul
316 Glennon crosses
325 Thompson Edward
327 Laurel begins
329 Newsham James
331 Galipeau Alfred
333 Barber James S
335 Dwarsky Barbara Mrs
337 Dawson Joseph
339 Norwood Malcolm
340 Query crosses
346 Monteiro Alfred P
349 Richards John R
351 Mayer Gotthard
360 Central av crosses
373 Gonsalves Jason
374 Lajoie Amedee
375 Pigeon Arsene
375 Pinsence Conrad
377 St Pierre Narcisse
378 Shaw crosses
390 Clifford crosses
404 Princeton crosses
418 Irvington crosses

BROOKLAWN AVENUE

fr 2039 Acushnet av to 466 Church wd 1
41 Conduit crosses
65 Sowle begins
77 Hemel Wm D
83 Samle Frederick H
85 Hersom Allen
87 Edna begins
97 Pickup Wm
99 Frenette Arthur
109 Felton begins
*123 Fauteaux Henry A
133 Vernon begins
153 Waldo begins
173 Landry begins
195 Moynan begins
217 Roy begins
239 Alfred begins
264 Ashley boul crosses
297 Rochambeau crosses
314 Milford crosses
336 Lafayette crosses
358 Maywood crosses
398 Church crosses

BROOKLAWN PARK DRIVE

changed to Brooklawn av

BROWNELL

fr 219 Grape to 376 Court wds 5 4
24 Murray Thomas
24 Allen crosses
*26 Booth Albert F
*28 Soares Joseph
*30 Lipchiltz Morris
*34 Desjardins Paul
40 Farm crosses
*46 Veynar Yaroslav
*54 Gonsalac Isabel
56 Bedford crosses
*60 Nicholson Edward
*67 White Linden H clergy
*68 Almond Walter
69 Ryan crosses
78 Angell George E
*78 Hughes Thomas H
*79 Converse George M
*81 Hurll George P
[illegible] Carroll crosses
*93 Brownell Ulysses G
98 Plymouth crosses
99 Thomas Ira T
110 Hawthorn crosses
*131 Browne Frederic T jr
*137 Faunce Charles L
137 Luce Joseph A
138 Chase Mary G Mrs
*141 Clarke Edward E
*145 Horvitz Morris
*146 Laveira Arthur J
*148 Shuster Louis
*151 Morrissey Wm J
156 Vacant
156 Maple crosses
168 Clinton crosses
182 Arey Clarence W
*184 Sawyer Charles P
186 Arnold crosses
*192 Davenport Charles M
*196 Dreher Walter E
*199 Trayes Alice B Mrs
*200 Burns Wm A
*201 Miller Earl C
*202 Norton Thomas [illegible]
*203 Peck B Hervey B
204 Fredette Frederick L
*204 Hathaway Edith L
*205 Wordell Lester J
*206 Smith Charles H
*208 Scott Andrew
*213 Fredette Malvina Mrs
*216 Alves Manuel [illegible]
*218 Swift Emily F
219 Johnson Luke
220 Donaghy Hugh L
*222 Pacheco Amancio
223 Acorn Charles
*223 Green Marshall S

WASHBURN Dependable Textile Specialties
WOODWORKING
"PERFECTION" SHELL ROLLS | "KORE-LOKT" PIN BOARDS | "WASHBURN" Wood Top Rolls
224-234 NO. WATER ST. Tels. 7350 and 7351
WASHBURN Store Fixture Service
STORE PLANNING FIXTURE AND SHOWCASE BUILDERS

Brownell—Cont.

223 Tripp Millie L Mrs
226 Durant George A F
236 Union crosses
*241 Johnson John A
242 Potter Walter C
242 Wilks Percy H
*245 Cleary Elizabeth Mrs
246 Ellis Harry C
*249 Miller Annie L Mrs
*252 Rogers Edward L ice
253 Bouve Walter L jr
254 Court crosses
*277 Carrier Archalbe

BROWNELL AVENUE

fr 331 Carroll to 1180 Kempton wds 5 4
*291 York Arthur O

BUCHANAN

fr 299 Myrtle to 288 Highland wd 2
101 Myrtle crosses
144 Summer crosses
159 Dare Adelard J
*167 Beattie Kate
*169 Heap John A
*169 Heap Samuel
170 Buckley Frank
170 Marshall Thomas
170 Thornber Walter
*171 Murphy Peter F
177 Whyatt John
*177 Whyatt Thomas
183 Mt Pleasant crosses
201 Johnson Wm H

BULLARD

fr 335 Belleville av to west of 202 Ashley boul wd 1
5 Breault Octave
5 Leblanc Napoleon
9 Gierlasinski Frank
9 Mikolajeryr Czepan
10 Alves Joaquim
10 Athanas Macy
10 Joseph Chris
12 Chicoine Fred
12 Wizas Harry P
15 Mikolaiezyk Joseph
16 Athenas Simon gro
16 Medina Julia Mrs
17 Levesque Theodore
17 Nobrega Alexander
18 Wojkunski John
18 Wotishewski Stanley
19 Alphons Joseph
19 Pires Anthony
21 Amaral Jose
21 Moniz Manuel
22 Gomes Antone
22 Olemberski Marion
22 Perry August
26 Cloutier Albert
26 Jacques Eloise Mrs
27 Bienvenue Hector
27 Guilbeault Damase
27 Mendes Manuel
29 Medeiros Manuel
29 Pimental Joaquim A
31 Bonjes Manuel
31 Sylvia Manuel D
32 Racine Jules
33 Gorka Sophia Mrs var
34 Markowski Felix
34 Payette Louis
35 Gorka Sophie Mrs
37 Bazinet Joseph
37 Derosier Philip
37 Langevin Emile
37 Letoumeau Joseph
37 Levine Joseph
38 Barriteau Frank
38 Lajeunesse Edward
38 Mello Antone F
40 Johnson John
40 Tireira Joseph
40 Trindade Gabriel
48 N Front crosses
54 Belliveau Emile
54 Dragon George H
54 Couture Ernest E metal wkr
59 Boteilho Antone
59 Freitas Elvira
59 Nunes Manuel A
60 Houle J Octave
60 Rainville Peter S
60 Coulombe Arthur
61 Bourdon Charles
61 Furtado Joseph C
61 Manville Joseph
61 Manville Armand
61 Nicholas Christos
64 Mroczkowski Bazil
64 Sadawski Joseph
64 Wishniewski Zigmond
74 Acushnet av crosses
77 Vacant Cottage
*79 Carrier Rodolphe J undtkr
*85 Begin Edward H
87 Goddu Oscar
87 Hamel Olivine Mrs
91 Langlois Joseph
91 Ledoux Moise L
91 Marion Mary L
*95 Vigneault Stanislas
101 Bourque Demerise Mrs
101 Messier Olivena Mrs
105 Larochelle Joseph
105 Viens Damase
109 Balthazar Eva Mrs
109 Harrold Benjamin
*113 Kane Mary Mrs
115 Cadorette Joseph
115 Gaucher Hormiedes
115 Roberts Rosa Mrs
115½ Gould Andrew
115½ Guilbeault Moise
115½ Vien Wm
115½ Rock Zacharie
115½ Landry Fred
117 Chaussé George
*117 Michaud Damase
117 Wetzel Eugene
120 Sisters of Holy Cross
122 Ashley boul crosses
*126 Fahey John B
126 Fortin Wm
131 Chase Albert
131 Riley George
132 Demanche Edward
132 Lapointe Arthur
132 Maher Arcade
132 Oakes Leroy E
132 Parker George F
132 Rocheleau Frederick
132 Rocheleau Arthur
133 Gonneville Eli
133 Heys Albert E
133 Lafleur Manuel
135 Steiblin Joseph
135 Tetreault George
135 Papogzemos Soitiros
136 Gunderson Martin
136 Lizotte Wilfred
136 Strittmater Peter
139 Berthiaume Elzear
139 Demers Alexis C
139 Lessard Henry
140 Marcotte Omer
141 Duval Napoleon jr
141 Schwartz John
141 Fournier Peter P
142 Morin Emma Mrs
142 Regis Theophile
145 Forbes Jean
145 Forcier Adolph
145 Larochelle Napoleon
146 Lagne Alphrie
146 Morin Louis
146 Majndle Louis
147 Hebert Philip
147 Niedzwiechi Joseph
149 Cloutier Lucien
149 LaRoche Alphonse
149 Melanson Joseph J
*154 Kalisch Rose Mrs var
*158 Nat'l Spun Silk Co gate
160 Ashley boul crosses

BULLOCK

fr 95 Willow to 30 Potter wd 2
7 Eccles Thomas
14 Austin crosses
*17 Sykes John
18 Watson John H
22 Foley Katharyn
*22 Wetzel Carl F
24 Gilmore Ann Mrs
*26 Collins Hugh J
*26 Collins Mary B nurse
*26 Coupe Horace
27 Bliss Hubert
*27 Dahill Margaret E
28 Nunes M Clarence
*29 Manchester Edward E
*30 Wagner Joseph D
*31 Bunney Joseph
31 Trinity crosses
34 Reed Wm
37 Taylor Alfred
*38 Rigby Christopher E
39 Nichols Andrew F
40 Meakin James D
41 Brazie Archie F
41 Gregory James
*41 Smith Mark
42 Bousquet Arthur
46 Durfee crosses
91 Roswell ends
*124 Bennett Ernest A
*129 Inman Harry C
*132 Cooper Harold
144 Mt Vernon crosses
*151 Hickey Patrick
154 Cunliffe George
*155 Whitelow Samuel
158 Lord Thomas
159 Mitchell Edwin jr
160 Athol ends
161 Newby Louis
166 Ashworth George A
*167 Lachermacher Wm
*167 Margeson Thomas H
170 Poole Eugene B
174 Hollas John Wm
*180 Croak Thomas
181 Potter crosses

BURNS

fr 253 Ryan to 414 Hawthorn wd 5

BUTLER

fr 1437 Rodney French boul to 554 Brock av wd 6
5 Thornill Thomas
35 Brindle Ralph
*40 Sunderland Louisa Mrs
*41 Chadwick Mary E
*51 Aspin Ernest
60 Milbury begins
69 Dugid Joseph
*74 Senesac Archibald N phys
*81 Catterall John
*89 Tetreault Henry
94 Swan ends

WENTWORTH CLOTHING CO.

MEN'S CLOTHING AND FURNISHINGS

211 UNION STREET **Telephone 999**

Butler—Cont.

*104 Kinniery Peter P
105 Barker Misses
107 Logan Elizabeth
110 Astley Robert
130 Moss begins
132 Ward John W
*133 Emmett John W
*134 Hefferman Arthur
135 Hakin Harold
137 Aspin John
137 Stewart John
137 Whittaker Ada E Mrs
*138 Poitras Napoleon
139 Fisher Henry
139 Marginson Wm
139 Richardson John
139 Worthington George
*140 Lamoureux Matilda
*141 Enos Joseph
*141 Lilly Howard F
*142 Crane Harriet Mrs
*143 Clarkson George
144 Barnes Herbert
148 Chlebus Frank
*148 Walker Fred
*152 Crane Harriet Mrs
*154 Robinson Fred
154 Robinson John K
*157 Skinkle Arthur W
*159 Neville Thomas
*161 Haworth James E
162 Hannigan Winifred
162 Fern ends
162 Darcy Margaret A Mrs
*163 Milotte Alphonse P
*163 Bardsley James
*165 Kenyon Harry
*165 Marshall Fred
166 Davis Edward A
*166 Lyonnais J Raoul
167 Vacant
168 Desmarais France
169 Vacant
*171 Perra Louis A phys
189 Brock av crosses

BUTTONWOOD

fr 515 Court to 946 Kempton wd 4
*12 Smead Etta M A
13 Lake crosses
*15 Rogers Isaac T
16 Phaneuf Leo
*16 Sequeira Victor J
17 Broadland Ole
*20 Campbell Clarence
20 Grourke James A
*21 Kirby Frank B
*22 Robbins Walter
*23 Walker Frank
*24 Murphy Edward L
*25 Sparrow Hiram F
*26 Crapo Walter E
*27 Ames Lavon T
*28 Morse Willard
*29 Tattersall Warren
*30 Cooke James S
*31 Adshead Joseph
*32 Winterson Henry B
*33 Fay Roger T
35 Leonard Hannah F
*36 Rau Misses
*36 Walsh Doris E mus tchr
*37 Blossom Frederick A
*38 Hamm Norman
*39 Blossom Louis E
44 Kempton crosses

BYRON

fr 677 Allen to 226 Ryan wd 5
10 Ferreira Jacintho
*10 Gracia Julia F Mrs

CALUMET

fr 371 Brock av to 394 Rodney French boul wd 6
8 Simpson Stephen
*8 Surprenant Napoleon H
*9 McAloon Edward F
9 Ryderhead Hubert S
14 Normand Luke
15 Bradley Arthur
*16 Mowat Wm McP
16 Steiblin Joseph
*19 Hettinger Wm
*23 Sparling Archibald E
27 Trepanier Harmidas J
*31 Tessier Napoleon
35 Perreault Walter
36 Hayhurst Richard
*39 Brownhill Alfred D
39 Grindrod Thomas
*43 Gibson James R
*47 Brownhill Richard A
*51 Owen Beatrice
53 Howard Richard
*59 Livesey Albert
*69 Nelson George
69 Whitehead Edith
*77 Maxey Sidney C
81 Hague Robert
*83 Adams Andrew J
93 Croasdale Thomas
*93 Whittaker Thomas W

CAMPBELL

fr 579 Acushnet av to 436 Park wd 3
5 Vacant
7 Vacant
5r Edwards Antone E
*6 Hathaway's Laundry
9 Matthews James
9 Sylvia Katherine Mrs
*10 Enos Fred
10 Sheehan Mary Mrs
*15 Gaughan John T
*15 McCarthy John
16 Purchase crosses
*17 Garland John H
*18 Coleman Mayhew
24 Pleasant crosses
*37 Pickens Danie E phys
*37 Reilly Delia nurse
38 Price Mary Mrs
*41 Fitzsimmons Nicholas
42 Balthazar Dina
*42 Bourasser Grace
42 Childs Frank C
*46 Schuler George T
*53 Donahue Joseph
54 Roberts Zephenn
54 State crosses
*55 Schuler Martha L Mrs
56 Wilcox Elmina C
*56 Dexter Howard N
56 Davis Elizabeth Mrs
*57 Slocum Maria Mrs
*57 Sullivan Francis T
*58 Genest George M
*58 Tripp Byron B
*59 Dixon Henry H
*62 Hathaway Henry C
71 County crosses
*75 Cushman Joanna Mrs
*75 Smith Francis N G
*78 Woodland Robert H
79 Vacant
*82 Webster Joseph W
*85 Hough George A
*85 Maxfield Asha Mrs
*86 Oesting F Wm jr
*87 Moore Mary L Mrs
*88 Perry Laurence S
*88 Gaw Cooper
*89 Hathaway James L
*92 Daffinee John B
*94 Frazee Roy L
97 Summer crosses
100 Gilmore Margaret Mrs
*100 Thomas Halbertian L
*101 Taylor Stephen H
107 Chestnut crosses
*109 Dingwell Henrietta Mrs
109 Simpson Augustus
*111 Jacques George W
*113 Corey Agnes Mrs
113 Grenier Emil
*113 Wood James
113 Cottage crosses
*115 Hewitt Charles E
*115 Metcalfe James
*117 Leavitt Percy M
*122 Griffin Joseph E gro
123 Lynch Owen M
123 Tallman Rescome W
*124 Howland James L
125 Gordon Walter
*125 Lake Albert E
*125 Wooley Albert
126 Salter Wm F
*126 Silvia John S
*128 Luce Frederick C real est
*128 Sherman Patience J
*136 Worgren Karl A
*137 Taber Charles G
138 Powers Edwin B
*138 Powers Glenn E
*139 Luce Sarah L Mrs
141 Cedar crosses
*142 Bowen Louis B furn
*143 Parks Wm J bicycle rpr
*144 Drew Edmund F
144 Johnston Harrie W
144 Luce Thomas E
145 Parks Margaret Mrs
151 Brennan John J
151 Andrews Olive Mrs
*152 Potter Lester A
*154 Ritchie David F
*155 Negus Mahala S T Mrs
156 Wood Emma J
161 Edmands Wm L
*161 Schabel Joseph
*162 Ryan John H jr
*162 Church Howard L
*165 Kasmire Robert D
*165 Sherman Wilbur G
*166 White Albert P
167 Barnes Chester J
*167 Morrill Wm B
*168 Tinkham Clara H
169 Maxfield Charles T
170 Wilson Israel J
171 Goodwin Oscar R
171 Nunes Vierra
173 Kelley Patrick
173 Nickerson Sarah Mrs
174 Shawmut av crosses
*179 Swift Ralph K
*183 Knox Wm J
*184 Judge John F
189 Crocker Wm H
190 Chancery crosses
*191 O'Brien James J
*192 Hendrikson Andrew
*196 Cree James
*197 Bowen Charles H
201 Francis Wm J
202 Brennan Thomas V
*202 Downey Misses
*202 Hahn Wm
205 Entwistle Wm T
216 Park crosses
265 Peck Roland

ERNEST HOWARTH & COMPANY
Electrical Engineers and Contractors
LIGHTING FIXTURES RADIO CONSTRUCTION REPAIRS AND SUPPLIES
274 UNION STREET Telephone 1854 NEW BEDFORD, MASS.

CANNON

fr Cross nr [redacted] Water to 216 Acushnet av wd 5

1 Holmes Wharf begins
*1 Wilkinson James jr coal
3 Moniz John
5 S Water crosses
*5 New Bedford Gas [redacted] Edison Light Co power sta
8 Barros Charles
8 Santos Michael
9 Raymond Annie
9 Silva Peter
9 Tavares John
12 Lopes Julia
12 Roderick Annibale var
12 Soares Antone
14 Lopes Marcelino
15 Teixeira Frank
16 Antunes Antone
16 Gonsalves Adelaide
16 Lima Candido
17 Fidalgo Antone
17 Perry Maria
18 Fernandes Joseph
18 Galvin Manuel
18 Rodrigues Manuel
*19 O'Mara Margaret
21 S Second crosses
25 Britto Francisco J
25 Gomes Manuel
27 Ramos Luis
27 Santos Michael
*30 New Bedford Vocational sch
30 Acushnet [redacted] crosses

CAPITOL

fr 409 Brock av to 372 Rodney French boul wd 6

10 Tschaen Joseph
10 Leclair Anthoney
10 Viera John R
15 Perry Joseph O
*17 Dubois Rosina Mrs
21 Sypek Stanislaw
23 Howard Arthur
28 Hodziewich Peter
30 Foster Manuel
*31 Vero Manuel jr
*32 McNeeley Thomas J
33 Duckett Fred
34 Vacant
*41 Fregeau Joseph jr
42 Bachard Edward H
42 Gregson George E
*42 Moreau Joseph T
43 Boisclair Harvey
43 Hoffman Louise M Mrs
50 Suprenant Emma Mrs
57 Lavoie Ludger
*59 Masse Napoleon
61 Shorrock James A
63 Vacant
65 Vacant
*66 Leadbetter Robert
73 Bamber George H
73 Connor Samuel
73 Margerson Arthur
73 Mitchell Nellie Mrs
73 Williams Wm J
*74 Bernier John
76 Butterworth Edgerton
*80 Moda Pannako
*87 Anderton John

CARLISLE

fr 625 Ashley boul to 400 Church wd 1

30 Rochambeau crosses
33 Spirlet Jules
46 Milford crosses
61 Chase Joseph
68 Evans Harry R
74 Lafayette crosses
*80 Oliver Fred E
96 Maywood crosses
110 Seabury crosses
132 Church crosses

CARLOTTA

fr 39 Lang northwest wd 1

CARLTON

fr south of Almy nr Acushnet av to north of Everett wd 1

CARNEY

fr 481 Maxfield to 340 Smith wd 3

CAROLINE

fr 165 Parker to 174 Mt Vernon wds 3 2

65 Tilton crosses
*68 Peckham Samuel S
68 Tripp Harry R
80 Frederick Ranson
80 Oliver Fred E
84 Sylvester ends
114 Robeson crosses
142 Willow crosses
162 Austin crosses
205 Sandiford Norman
207 Jones Jonathan
216 Durfee crosses
298 Mt Vernon crosses

CARROLL

fr 89 Brigham to Dartmouth line wd 5

*44 White Wm E
*47 Zeitz Harry
*50 Batchelder Percy
*51 Dupuis Wilfred M
*52 Doyle Henry
*55 Cowden Fred
*56 Wright Sarah J Mrs
*60 Lombard Andrew
*61 Howard Eddy P
*61 Mello Victor
63 Mello Victor
*64 Savery Charles
*67 Barron Louis G
*68 Francis Louis A Mrs
69 Brien J Albert
*69 Claudino John
*72 Altman Jacob
73 Vacant
*75 Holt John
*76 Lewis Harold P
*77 Humphreys John T
*80 Washburn Mary A
*81 Merrifield Everett B
*81 Paine Albert C
85 Souza Joseph
87 Arruda Albina L Mrs
*92 Snow Wm J
*93 Morrissey Wm J
*95 Rubin Jacob S
96 Coburn Mary E Mrs
*96 Coburn Florence [redacted]
*97 Miller Harry
103 Brownell crosses
*109 Anderton John J
*114 Collins Charles D
114 Poole Lorenzo A
*118 Rigby John
*119 Kilburn John F
*123 Swan Wm A
*127 Mahoney Dennis J
*129 Davis Stephen [redacted]
*135 Korobkin Benjamin
137 Vacant
138 Palmer crosses
*138 Robinson Mary
*138 Sylvia Antone L
*151 Krantz Joseph
*153 Bullard Stanley A
*161 Wilbar Charles B
*163 Frasier Mary I
164 Reed crosses
188 Rockdale av crosses
199 Travers Manuel
239 Whittier crosses
251 Vacant
262 McHugh John F
[redacted] Burns crosses
331 Brownell av begins
344 Dartmouth line crosses

CARSON

fr Dutton nr 1241 Ashley boul north wd 1

CARVER

fr 303 Dawson to 260 Tarkiln Hill rd wd 1

CASWELL

fr 201 Tarkiln Hill rd north wd 1

CAWLEY

fr Barnard nr Acushnet av east and west wd 1

CEDAR

fr 95 Court to 42 Durfee wds 4 3 [redacted]

16 Court crosses
*18 Goldrick Daniel J
*18 Hois Joseph
19 Union Baptist Church
*22 Manter Bessie N
22 Wood Annie D
23 Thomas Xenophon
24 Luce Jeremiah L
*24 Rider Caroline S Mrs
*25 Dantsizen John G
*27 Decker Mary Mrs
27 Wing Frank R
29 Whiteside Rebecca Mrs
*29 Harwood Wm [redacted]
*33 Jennings Frederick T
33 McDonald Mary
34 Morgan crosses
35 Sisson Samuel S M
35 Swift Frank H
36 Finni Gerald

BOOKKEEPING ACCOUNTING SHORTHAND TYPEWRITING
NEW BEDFORD SCHOOL OF COMMERCE
1428 ACUSHNET AVE. Tel. 6519 NEW BEDFORD, MASS.

LUMBER Est. THOS. W. CROACHER
Sash, Doors, Blinds and All Kinds of Builders' Supplies
COR. WATER AND LEONARD STREETS Tel. Connection NEW BEDFORD, MASS

Cedar—Cont.

36 Theyson Jane E Mrs
36 Wheldon Joseph
38 Perry George
38 Slattery Patrick
*39 Diamond Mary J
39 Weboskie Herbert C
43 Gainsville Hattie Mrs
43 Grovell Herbert
48 Monteiro Joseph
48 Oliver Clarence W
48 Elm crosses
50 Vacant
52 Moore James T
53 Nooth Wm E
61 Clark George
62 Middle crosses
*63 Harding & Goodman autos
67 Cormier Philias
*68 Haddocks Richard A
68 W High begins
69 Davis Josephine
71 Valentine Freeman
71 Carter John W
75 Paull John
76 Cambran Donald
76 Charles Vivett
79 Vacant
80 Boyles George C
80 Stevens Robert C
81 Boardley Wm A
81 Macomber Sarah Mrs
82 Edinborough Horatio J barber
82 Harrison James F
83 Dias Margaret H Mrs
83 Henderson Mary A Mrs
83 King Florence M Mrs
*85 Onley John A tailor
90 Kempton crosses
104 Wilkins Colombia A
*106 Befuhe John F
106 Mill crosses
107 Mendez John C
*107 Oliver Garrison L
108 Ellis Everett C
108 Osborne Mary Mrs
*110 Lewis Mabel L Mrs
*111 Barbour Albert J
111 Bryan Horace H
114 Cook Florence E
*114 Ritter Adelaid Mrs
115 Russell Agnes Mrs
115 North crosses
117 Kay John F
117 Winslow Annie Mrs nurse
120 Hayden Edward D
121 Bushy Clarence O
121 Revallion Wm
123 Gomes Peter
*123 York Wm
*124 Andress Benjamin A
127 Coleman Mitchell
127 Conley Michael J
*128 Gifford Maynard B
*129 Howland Sarah F Mrs
*132 Hubbard Sara E Mrs
135 Brown Mary A Mrs
135 Johnson Laura A Mrs
*135 Tripp Carrie E Mrs
136 Jones Carrie E Mrs
137 Hillman crosses
141 Brewer Vaughan
*141 Frawley Edward F
*142 Matthews John W var
143 O'Brien John
144 Donaghy Jennie C Mrs
144 Matthews John W
146 Vacant
147 Clark Ernest
*148 Ellis Frank E jr
151 Belli Angelo
151 Belli Enrico
151 Belli Luigi
152 Edinborough Horatio J
*155 Guinn Stanley N B
155 Ellis Harry R 2d
156 Scarborough Elizabeth W Mrs
*157 Johnson Albert J
*158 Dade Isaiah C
160 Dade Donald S phys
167 Onley Charles D
167 Onley Henry P
169 Maxfield crosses
170 Cedar St School 407
171 Pina John
171 Williams James A
173 Drayton Arthur
173 Vidal Emile
174 Cannon Frank W
174 Foster Margaret
*177 Lewis Nathaniel A
178 Smith Elizabeth C
*178 Lowther Wm H
179 Jackson Albert H shoe rpr
185 Borden Annie Mrs
186 Sycamore crosses
*187 Wood George A
*191 Brown Wm L G
*191 Brown W S florist
*192 Lawton Albert W
*193 Fogg Frederick E
197 Crowley John F
197 Murray John F
198 Blackwell Charles H
198 Johnson Joseph
199 Ellis Frank E
201 Herman Julius F
201 Reed Arthur F
202 Johnson Walter W
*206 Ellis Frank E jr shoe rpr
*208 Morrill Wm B var
210 Smith crosses
212 Moquin Henri barber
*214 Boomer Amy C
*216 O'Brien Timothy J
*217 Hoard Charles E
219 Manchester James B
*225 Gooding Charles H jr
227 Bowen Sarah E Mrs
*229 Bowen Louis B
231 Campbell crosses
*233 Hewitt Everett L
*239 Kelley Wm L
239 Ross John
240 Louis Thomas W barber
*244 Luce Walter A L gro
*245 Luscomb Isabella
246 Chaves Manuel V
247 Poirier Alphonse oils
248 Kelley Arthur M
249 Willis crosses
*252 Koster Jacob gro
*253 Tripp Norris H metal contr
*258 Greene Wm R
*269 Sousa John J
*271 Lilley James E gro
*273 Dammon Thomas
273 Jenkins Wm G
*273 Richardson George C
274 Chace Elsie M
274 Parker crosses
*274 Berard Napoleon J jr drugs
*276 Berard Napoleon J jr
*278 Barrett John R
*279 DeMoranville Dennis
280 Godbout Edward baker
*280½ Godbout Edward
*280½ Maxcy Wm
*282 Donovan Matthew
*283 Jennings Cora Mrs
283 Reed Leander M
*285 Darling Wm M
285 Lowden Walter E
*285 Sabins Robert H
286 Boomer Cynthia F Mrs
286 Wilber Betram F
*287 Duckworth Franklin T
*287 Haywood Morton J
287 Gurney Ralph E
*287 Ross Angus
*290 Simmons Thomas E
292 Mitchell Andrew F
*294 Dubiel Ernest J
*294 Ross Abbie M Mrs
*294 Ross George M
295 Leonard Peter
295 McLean James
*297 Howland Chester S
298 King Samuel
*298 Wood Mary F Mrs
299 Plummer George T clergy
*300 Hurll Catherine Mrs
300 Wood Clarence D
301 Freeman Wm N
301 Hayden Parthenia Mrs
302 Lavoie Henri barber
*303 Cornell Schuyler C
303 Brownell Sara H
304 Dufresne Calixte
304 Leonard James
305 Covill Charles
305 Richardson Laura M
308 Puritan Grocery Co
316 Locust crosses
*319 Cashman Ellen J Mrs
*319 Davis Ellen T Mrs
321 Marcopulos Alexander
*321 Wood Daniel
*322 McCullough Frank E
323 Como Napoleon
323 Taradeina Jgnacey
324 Schneider Amelia
325 Marvel George
325 Potter Thomas A
*326 Ritchie Rachel
*327 Barry Martin
327 Maitland begins
*328 Reynolds Edward A
*328 Tripp Charles H
329 Burns Robert T
329 Danesch Mary Mrs
330 Carter Henry
*330 Munds Andrew
331 Brownell Addie L Mrs
331 Powers Philip A
*332 Maynard Joseph
332 Tetreault Alphee
*334 Quinlan Thomas J
335 Tynan Sarah J
*337 Frawley Rose M Mrs
*338 Lyons Thomas H
*340 Fatull Peter & Son confrs
342 McIntyre Margaret A Mrs
*343 Cotter Mary T
343½ Kravetz Hyman A shoe rpr
*344 Thomas Walter N
344½ Connor John T Co gros
345 Watson Henry A var
346 Goldrick James F
348 Vien Joseph barber
348½ Wallbank Patrick E prov
350 Worsley Alton E
350 Robeson crosses
*350 Pickett Thomas P
*355 Riley John E
358 O'Hara Thomas F
358 Robinson Orrin M
360 Lord Arthur C
360 Lord Mabel R Mrs nurse
*360 McDermott Charles W
*361 Knowles Elizabeth A
363 Krumbholz George A
366 Willow crosses

Central Lumber and Supply Company
LUMBER AND INTERIOR FINISH
PHONE 1919 OFFICE, 172 NO. WATER ST. NEW BEDFORD

Cedar—Cont.

366 Fisher Max baker
*367 Lavoie John B
367 Farley Peter
367 Ogden James H
370 McDonald Asa L
*370 Schlals Leopold
371 Coyne Anna M
371 Knowles Joseph
371 Laberge Manuel
*372 Clark & Herzog plumbing and heating
373 Hamilton Samuel M
373 Manton Alfred P
374 Grinnell Clarence E fish
375 Calnan Katherine
375 Kirschbaum Ernest T
*376 Porter & Lake gros
*377 Otis Edward F druggist
378 Austin crosses
378 Gagnon Eugene
379 Ellis Washington P
381 Ellis Washington P shoe rpr
382 Riley Catherine A Mrs
*382 Thexton Joseph jr
383 Brophy Edward O
383 LaPlante Wm
383 Parkinson Wm
386 Bischko John
386 Thompson Samuel
389 Gifford Margaret Mrs
389 McWhinnie Margaret Mrs
*390 Hickey Margaret Mrs
*393 Geary & Geary gros
394 Graham Charles S
394 Miller Thomas
397 Allen Wm R
397 Nichols Alton
*400 Dalrymple Edward E
400 Hathaway Wm F
402 Collins ends
405 Trinity begins
*407 Johnson Emma T Mrs
408 Rouse Stanley W
408 Valladoa Frank B
410 Garlington John
410 Kent Mary E Mrs
*411 Hill Wm auto rpr
*411 Whittaker James M
412 Gifford Samuel F
413 Sullivan Patrick
413 McCarthy Patrick
*414 Hilton Thomas E
415 Kenney James
417 Durfee crosses

CEDAR GROVE

fr 91 Belleville av to 548 Summer wd 2
102 Belleville av crosses
104 Ansay Arthur
104 Ferreira Jacintho
104 Fernandes Nome
104 Correira Deolinda Mrs
104 Jennings Martin F
104 Peters Manuel F
108 Amaral Frank
108 Coury Frank
108 Jura John
108 Rivet Hormidas
108 Viater Kathrine
115 Maganea Antone
115 Moura Anthony
115 Numes Manuel
119 Bento Manuel
119 Comporte Rock
119 Margina Antonie A
119 Mendes Antone
119 Roderiques John
120 Cardoza Sylvester
120 Carmeiro Antone
120 Correia Joseph
120 Morris Manuel
120 Roderiques Francisco
124 Slovak Anthony
124 Souza Cesear
124 Piedack Michael
125 Cotter begins
126 Bianca Salvatore
126 Cournoyer Flavien
126 Smola John
131 Diakoumacos Nicholas
131 Doulis Louis
131 Roderiques Manuel
132 Blume B Moses
132 Patista Charles
132 Tomcrewski Stanislaus
132 West Wm
137 Sardinha John
137 Valet John
137 Xifaras Michael
138 Goldstein Wm
138 Katsoulakas Thomas
138 Kereakarakos Charles
141 Fernandes John
141 Szczepan Joseph
152 N Front crosses
154 Boland Adolphe
154 Durant Wilfred
*154 Langlois Leonidas J
154 Langlois Rudolphe
154 LeClair Eugene
154 Perry Amos
154 Rymuth Joseph
157 Perry Joseph
159 Galowaski John
159 Gizinski Frank
159 Szeliga Frank
162 Chabot Philias
162r Vacant
164 Charpentier Wm
164 Godlewsky Victor
164 Smalec John
164½ Hevey Isaie
165 Zelinski Enyella Mrs
167 Charence Blandin Mrs
167 Jalbert Joseph
167 Marchessault Joseph
167 Howard begins
174 Miotla John var
176 Motta John
180 Jabonawska Sophie Mrs
180 Koniczinski Walter
180 Krotowsky Peter
184 Matyianowska Walter
194 Koczwara Leon
194 Prince Elpheg
194 Soares Manuel
195 Cedar Grove St School 402
196 Calvary Chapel
200 Mikolajczkc Bronislaw
201 Demanche John
203 Ashton Sophie Mrs
206 Kocowva Peter
206 Masola Stanley
207 Cournoyer Raoul
208 Arabasz John
208 Kowal John
208 Kowalski Ignacy
208 Mailloux Prosper
209 Bertrand Napoleon
210 Card Peleg R
210 Clough George
210 Kwolek Stanley
211 Bury Richard
211 Leacout James
212 Gula Alexander
212 Mamastyrski George
212 Pilis Waiszynier
212 Rolnick Paul
212 Sestesa Andrew
*214 New Bedford Moon Co service sta
216 Chaput Philias wood
217 Courtemanche Alphonse
217 Duquette Ernest
217 Trombley Alex
221 Vacant
226 Acushnet av crosses
245 Machon Francis A barber
247 Bibeau Louis O
247 Racette Edmond U
253 Ironsides Elizabeth Mrs
253 Prija Josephine
253 Sullivan Stephen H
254 Dowd Francis J
254 Leroux Omer
254 Rosenfeld Abraham
256 Kearney Wm
257 Kenney Patrick J
257 Lambert John
257 Pearson Virginia Mrs
258 Ashley boul crosses
258 Martel George
258 Wilding Wm
274 Wanat Jacob
274 Woroztck John
275 Hewitt Charles
275 Poolsioiollo Andrew
279 Alberski Stanislaw
279 Joworek Eugene
279 Pratt Frederick
279r Lawrence Manuel
280 Barishefsky Joseph
280 Levesque John
280 Preece Charles O
280½ Vlter Wm
284 Medurski Joseph
*287 Roderick Manuel var
288 LaBlond Napeoleon
288 Ostrander Floyd L
288 Pertllo Antonio
292 Alberski Stanislaw
292 Gerry John var
296 Hanni Samuel
296 Romanski Charles
297 Blackburn begins
300 Marod James
301 N Y N H & H crosses
312 Purchase crosses
324 Pietavino Peter
324 Shanahan Hugh
330 Gagliardi Palestino
330 Pierce Thomas
330r Cantelli Paul
344 Gaouette Abraham J
344 Groh Abraham
344 Millette Henry
344 State ends
346 Cummings Rose V

JONATHAN HANDY CO.
28-30 WILLIAM STREET
Telephone 327
IRON AND STEEL
HEAVY HARDWARE
BLACKSMITH SUPPLIES

Old Furs Repaired Remodeled and Redyed

Fur House of Sidney
252 UNION ST. TEL. 1976
New Bedford's Most Reliable Fur Shop

We Store Your Furs During The Summer Months

Cedar Grove—Cont.

346 Hollywood Patrick
346 Marshall Frank H
350 Lareau Edward
356 Gilmore Wm
356 Stevenson Richard
366 Lewis Margaret Mrs
367 County crosses
373 Cooper Frank
373 Cooper John
374 Brindle Clifford
374 Fairclough Wm
383 Ashley Allan C
383 Boardman Margaret
383 Ormerod Thomas
396 Henry Wm M
396 Pittsley Arthur
396 Sherrington James
*397 Lipson Sarah E Mrs
*399 Brousseau Oliver
399 Friedland Wm
401 Martin Phil
403 Roy Louis
404 Connor John
404 Connor Patrick
405 Reynolds crosses
427 Duckett Edmund
428 Gauthier Dolor
428 Reedy John
428 Reul John
429 Entwistle Wm W
429 Garrity Wm
432 Fell Charles
432 Majnalle Wm
432 McCann Thomas
433 Benoit Arthur
433 Schick Leo
433 Stones Henry
436 Bourbeau Silva
436 James Everett
436 Leclair Adelard
437 Blackburn John
437 Coates Samuel
461 Myrtle crosses
476 Howarth Wm W
*476 Kane John A
476 Taylor James H
479 Champagne Rene
479 Harrington Jeremiah
479 Mullins John
480 Wiener Lawrence
*482 Horvitz Max
483 Cross Thomas [redacted]
*483 Hoyle John H
*483 Singleton Joseph
502 Summer crosses

CENTRAL AVENUE

fr 61 Conduit to 124 King wd 1
16 Hayes Herbert
16 Hudson James
20 Cormier Damien C
22 Plante Frank X
24 Fletcher George
26 Bolduc Joseph
31 Faria Carolina P Mrs
35 Paul George
37 Bosse Adelard J
38 Lacey Philip
39 Bessette Hormidas
39 Dumas Hector
42 Bachand Louis E
43 Walker Thomas
43 Ward Harry
45 Dubuque Arthur
45 Roberge Wm
46 Newsham Joseph
47 Gosselin Moise
47 Richard Oscar L
50 Tomlinson Thomas
51 Barboza Leonel
51 Sylvia Joseph
51 Sylvia Joseph jr
54 Wilson Edward
55 Irwin James
58 Wood Joseph
62 Meeking James
66 Bernstein Solomon
80 Demanche Napoleon
87 Boteilho Christian J shoe rpr
88 Acushnet av crosses
*89 Phaneuf & Vienes auto supplies
*103 Leger Peter
103 Paquette Rosalie
106 Lecuyer Joseph [redacted]
107 Nolan Mary Mrs
107 Thibeault Nicholas
*110 Turner Albert E
*114 Bartholomew Mary L Mrs
116 Concord crosses
124 Poulin Philbert carp
128 Arcouette Clara Mrs
*131 Adam Aurore Mrs
131 Adam Delia mus tchr
131 Nunes George M
135 Bessette Joseph M
*135 Tremblay Israel
*136 Senesac Guy
139 Laplante David
139 Marois Ovila
*140 Charpentier C Henri
143 Berube Marie Mrs
145 Mrkvicka Vincent
148 Bousquet Jean B
148 Labrie Jessie Mrs
*149 Lafferty John A
158 Bachand Claire Mrs
158 Clairmont Edmont
158 Guimond Charles J
158 Morrell Wm M
158 Fauteaux Wilfred
158 Robichaud Alice Mrs
*159 Turcotte Edward E
161 Turcotte Louis H
164 Cote Stanislas
164 Nuttall Frank
164 Wilding James W
165 Grimshaw Mary H Mrs
*168 Bettencourt Samuel J
168 Ethier Joseph D
*168 Whalley Alexander
169 Barlow Mary Mrs
173 Hilditch Elizabeth
174 Bergeron Hormidas
174 Coderre Alphonse J
174 Cutler Arthur
175 Babineau Margaret Mrs
177 Pepin Donat
180 Arlington crosses
184 Jackson Abraham
186 O'Brien Ellen Mrs
192 Parkinson Alfred
193 Fredette Eugene C
195 Pidgeon Joseph E
*196 Medeiros John K
197 Bennett Albert
200 Auclair Amedee
201 Foster Isabella Mrs
204 Champagne Wm J
204 Finch Albert
*205 Sykes Charles
208 Nadeau Alfred
*208 Vezina Hector A
*209 Wade John W
210 Languirand Wm
212 Rioux Alfred J
213 Haworth Wm
*214 Houghton Harold
216 Houghton John jr
*217 Cousin Victor
228 Ashley boul crosses
232 Lizotte Emile B
234 Saucier Rosario J
*242 Gaouette Desire
244 Menard Charles
245 Bleicher Eugenie M Mrs
245 Dextraze Joseph
245 LeBlanc Joseph L
*246 Weidner Walter H C
247 Shaw John A
*249 Cormier Nazaire
250 Poirier Amos E
*251 Gordon Samuel
252 Tetrault Joseph
*253 Greenstein Joseph
254 Vacant
*255 Gauthier Arthur
257 Mercier Oscar
257 Wallace Charles V
259 Poirier Thomas M
260 Lemerise Albert T
261 Peel Joseph T
261 Radcliffe Charles
*262 Martel Henry
264 Morey John J
265 Charette Louis
266 Gingras Adelard
267 Vacant
268 Hammond Chester M
269 Vacant
271 Leblanc Alfred A
*273 Blue Ribbon Laundry
276 Duffy John W
280 Kenyon Wm
282 Brais Wilfred
292 Brook crosses
303 Saide Kennell
304 Lawton Joseph
305 Tetreault Delse
307 Vacant
308 Deshaies Alfred
309 Vacant
336 Forand Telesphore
342 Edison ends
358 Church crosses
370 King crosses

CENTRE

fr 100 Front to 32 N Water wd 4
12 Vacant store
*15 Brightman Bros paint mfr
*25 Newington John elect gds
*27 Hathaway D L & Son bldrs

CHAFFEE

fr east of 2774 Acushnet av to west of 976 Church wd 1
887 Mott Henry B
951 Roche Eugene
983 Savaria Joseph D
1001 Acushnet av crosses
1022 Souza John
1026 Cosmos Henry
1034 Tripp Herbert L
1034 Loranger Pierre [redacted]
1041 Popielauz Antonio
1041 Wallecka Charles
1045 Richards James
1054 Ashley boul crosses
1064 Carson crosses
1082 Wendover ends
1102 Oswald ends
*1102 Bourgeault Victor
1113 Lagesse Sinai
1116 Breton Joseph
1117 Perry Philip
1130 Heywood ends
1131 Gartside George
1131 Mason Joseph
1134 Blanchard Alphonse
1134 Langlois Charles E
1135 Langton John
1156 Hebert Wm
1158 Coyne ends
1164 Wildwood rd crosses

Frigidaire, Fuelite, Irrigation Systems, Lighting Plants, Milking Machines, Water Systems, Electrical Appliances, Fixtures

CRANDON BROTHERS
Electrical Contractors DELCO Light Dealers
Phone 5619 Res. Tels. 1557-3 and North Rochester 19-23
868 Kempton Street New Bedford, Mass.

Chaffee—Cont.

1186 Gomes John
1230 Church crosses

CHANCERY

fr 133 Hawthorn to 184 Robeson wds 5 4 3
24 Flynn Thomas C
*24 Labey Edward V
*24 Smith Bernard P
*25 Greene Fred W jr
26 Maple crosses
*31 Lincoln Clifton H
36 Beswick James H
*36 Tripp Edna A
*39 Horr Mary
*47 Goss Robert A
47 McDonald Marion nurse
48 Clinton crosses
49 Francis Wm J
49 Grundy David
*50 Handley Helen Mrs
*51 Howard Gilbert H auto rpr
*52 Martin Byron S
*52 Downes Emily E Mrs nurse
58 Durant Firman shoe rpr
58 Arnold crosses
60 M C O F Hall
61 Barrett James J
61 Moran Ellen Mrs
62 Cleveland Hattie Mrs
62 Sheehan Jeremiah
63 Nixon Clara L
63 Noble Frederick W
*65 Gardner Service Station
*65 Russell Motor Car Co
*67 Johnson Charles W
67 O'Leary Margaret
68 Vacant
*71 Fredette Joseph H
*72 Chase George F
73 Howland S D & Co towel sup
*74 Fitton Wm
*77 Camara Joseph
77 Gracia Joseph M
*77 Humphrey Henrietta P Mrs
78 Donaghy Annie Mrs
81 Reed Allen H
*82 DeWolf Charles H
82 Labley Fay G
*83 Barrows Frederick S
*83 Tepper Julius
*84 Bates James R W
*85 Horvitz Jacob A
*86 Brightman Kenneth H
*86 Howland Stephen D
*87 Hopkinson Arthur M
88 Chase Mary Mrs
*88 Wilder Wm S
89 Clegg Edward
*89 Daly Martin J
102 Union crosses
*103 Taylor Walter J
*107 Coxen Charles H
*107 Farris Irma L
*114 Kennedy Albert
*115 Cotter Harold J
*116 Townsend Walter R
*117 Paul George H
*118 Mullaney Angela Mrs therapist
*119 Pierce Margaret A
122 Court crosses
*124 Denby Francis J autos
*129 Privoff Hyman
*131 Rubinstein David
*132 Acme Laundry
133 Hatzis James
*135 Captain Christopher
*137 Winiarski Joseph
*139 Metcalf Frank M
140 Morgan crosses
142 Hautman Peter
*144 Vancini Frank
*147 Anderson & Olsen heating contrs
*150 Begley Edward J
150 Kelley Lillian M Mrs
150 Sylvia George M
152 Monteiro Constance Mrs
*152 Roberts John H
*157 Olsen Olaf M
*157 Craig John E W
160 Elm crosses
162 Riley Susan G Mrs
*170 Dow Wm A
170 Bradshaw James E
170 Taber Philip A
*178 Sylvia Constantine M
178 Middle crosses
182 Spooner Arthur C
183 Moyer Ralph O
*183 Potter Daniel Y
*184 Hennessey John J
*185 McCarthy Cornelius J
*185 Healey Edward H
186 Cunningham George W
*186 McGrath Martin J
186 Tripp Warren B
187 Winsper John B
188 Smith Ida M Mrs
*189 Flaherty Katherine F
189 Parry Mary W Mrs
191 Dexter Henry K
*191 Osborne Richard
192 Bulgar John jr
192 Martin Charles
*193 Anesti Constantine
*193 Neagus Melvin E
194 Gonsalves Manuel
194 Pierce Ida E Mrs
202 Kempton crosses
205 Frost Gertrude M Mrs
*207 Taphilies Paul G
210 Majar Treffle
*213 Perry Lydia A Mrs
213 Wilson Daniel
214 Mill crosses
219 Shaw B Sumner
223 Taber Louise Mrs
224 Cobb Rufus B
224 Frissell Amasa T
*227 Long Edgar A jr
235 Swan Walter A
236 North crosses
239 Blackwell Emily J Mrs
240 Keach Thomas R
240 Walker Wm G
242 Wall Emma Mrs
*243 Freitas Anthony
*248 Fabio Wm M & Son trkg
249 Goodwin Oscar H
250 Kilton Julia I Mrs
*256 Wright Caroline E Mrs
260 Hillman crosses
275 Keen begins
288 Maxfield crosses
299 Haskins Charles A
299 Tracy Mary P Mrs
*299 Wood Frank E
*302 Bradshaw Frank M
304 Vacant
*306 Nelson John F
307 Sycamore crosses
308 Plant Ernest
311 Foley Thomas
313 Crapo Thomas A
315 Norris Della E Mrs
317 Haskins Richard H
319 Vacant
326 Smith crosses
341 Wilcox Willis R
350 Campbell crosses
367 Gomes Mary E Mrs
*371 Gifford Frederick G
372 Willis crosses
373 Parsons Charles F
374 Jones Phillip H
*374 Spooner Harry L
*404 Boyle Daniel J
*407 Buckley John P
*408 Macy John S
411 Reardon Patrick P
411 Young Leon W
415 Lawton Richard E
415 Burke Harry
416 Vacant
416 Parker crosses
*419 Murphy Patrick
426 Hurll Daniel
427 Canavan Delia Mrs
434 Wilson Gordon B
443 Shaw Ida Mrs
*445 Hutchinson George
445 West Charles H
446 Westgate Frederick
446 Sylvia Joseph A
449 Johnson Clinton A
*449 Moniz Mary Mrs
*456 Mendell David T
456 Thomas Grace M
*457 Weaver Robert S
*461 Metcalf George S
*463 Stafford G Malcolm
465 Cowen Marshall L
466 Tilton crosses
469 Lindley Charles
471 Doyle John B
471 Stuck Adolph C
473 Cree James jr
*475 Connell Daniel A
475 Cowing Clarence H
483 Sylvester begins
487 Slobins Abraham
487 Slobins Isador
*491 Kelly Joseph
*491 Seddon Arthur J
493 Maxfield Alton L
495 Gorner Henry S
499 Geary Walter
501 Robeson crosses

CHARLES

fr 356 Brock av east wd 6
150 Silva Frank
150 Souza Joseph B
163 Hildenbrang Charles G
167 Bowker Herbert
167 Silva John
171 Paulo Joaquim
171 Payton James B

CHATHAM

fr 379 Dawson to 328 Tarkiln Hill rd wd 1

CHEROKEE

fr 4207 Acushnet av to East wd 1
51 Morton av crosses

CHERRY

fr 47 S Sixth to 394 County wd 5
18 Howland ter begins
27 Seventh crosses
47 County crosses

CHESTER

fr 483 Hillman north wd 3

CHESTNUT

fr 319 Kempton to 50 Robeson wds 4 3
*6 Greene Nellie A
6 Suares Wm

C. E. Beckman Co. GOULD STORAGE BATTERIES
15-35 COMMERCIAL STREET TEL. 5010

Chestnut—Cont.

*9 Morgan Arthur D garage
11 Heath John M
*11 Morgan Arthur D
13 Mill crosses
*15 Kenworthy Clara Mrs
*17 Davis Charles E
*21 Taber Hattie E Mrs
*25 Hubbard Catherine
25 Hubbard John
*27 Tompkins Clara L Miss
*27 Smith Alfred E
28 North crosses
30 Pierce Julia R Mrs
*30 Hunt Julia A
*35 Wilde Ezra C
*39 Manchester Wm F
*40 Harris Leonard C
*44 Sauve Arzelia L ldgh
*45 Bebber Sarah F Mrs
47 Welch James H
47 Dumas Fred F
48 Hillman crosses
*53 Babcock George A gro
54 Sisson Emma B Mrs
*54 Haskins James L
54 Whittaker Henry
*55 Vaughan Charles E
59 Carter John T
60 Pitman Annie L Mrs
*61 Reed James A
*64 Wright Ella L F Mrs
65 Hurley Bridget A Mrs
65 Robbins Wm
*69 Gillum Ernest E
*69 Simmons Harry J
70 Maxfield crosses
*74 Laughlin Eliza G Mrs
*75 Raymond Alfred O
*78 Ruggles L Clara Mrs
*79 Allen George E
*81 Cass Frank R
*82 Baker Sarah S
*87 Lewis Burton A
*89 Morton Walter P
90 Sycamore crosses
*95 Haskins Elmore P
*95 Haskins Susan F
*96 Crocker Thatcher B
*100 Smith Wm
101 Howland Sarah M
*101 Brightman Anna A
*103 Look George E
*103 Lawton Robert T
*106 Sharples Arthur W
*107 Haggerty Timothy F
109 Vacant
110 Smith crosses
116 Flannery John
117 Woodland Robert H gar
*120 Forbes Thomas H
*126 Fuller Nelson T
*127 Perkins John A
*130 McMann Hugh
*131 Appleby Theodore F
131 Clark Maud L
131 Smith Lucius D
131 Campbell crosses
*133 Fairbrother Hazel
*133 King Margaret A Mrs
*134 McAuliffe Catherine T Mrs
*135 Finnerty Patrick J
*135 Kavanaugh Thomas F
*136 Allen Edward F
*136 Church Eunice S mus tchr
137 Gifford Emily M Mrs
*137 Swift Obed N
139 Billings George H
139 Carter Henry J
140 Willis crosses
*141 Bunnell Alva H
141 Heap Clara H
*154 Hathaway Susan E
*156 Ebner George
*156 King Edwin R
163 Tripp Nathaniel A
*164 Mahoney Patrick J
*166 Davis Abbie J Mrs
176 Parker crosses
185 Westgate Amelia F
*186 Benoit Edward F
186 Mello Joseph
186 Sylvia Joseph F
*187 Dunham Winthrop L
187 Pariseau Frank A
*189 Baines Thomas [illegible]
190 Irving James E garage
200 Pope crosses
*203 Tripp Mary E Mrs
203 Dean Joseph G
*206 Finnell Isolina Mrs
206 Kane James E
*209 Watkins Charles F
210 Airey Albert
*211 Finn John T
211 Sweeney Annie J
213 Bumpus Harold
*213 Ennis John H
*214 Mechaber Hyman
214 Locust crosses
*216 Mechaber Louis N
218 Walsh Leo var
*218 Wilson George F
*234 Feenan Henry A
*234 Nelson James H
*235 Edgerton Wm J jr
*238 Bradshaw Benjamin A
*238 Cory Earle T
238 Parr Nathaniel
239 Jordan Wm S
240 Vacant
*241 McCormick Patrick
242 Shaw Chauncey L jr
*243 Reynolds Alonzo F
*244 Eldridge Elizabeth
*245 Harrington Daniel H
245 Merrimac crosses
*248 Blanchard Joseph
*249 Findlay Thomas S
*249 Sheehy Wm C phys
*250 Grundy James
*251 Dunham Otis M
*252 Crowley Joseph L
*253 Young Wm H
*254 Whittaker Benjamin
*255 Carr Wm B jr
*256 Mitchell Alfred G
*257 Drexler Conrad
*258 Mailhot Albert
*260 Burns Beecher
260 Robeson crosses

CHURCH

fr 403 Coffin av to Phillips rd wd 1
*43 N B Cotton Waste Co
44 Collette crosses
57 Vacant
60 Davis crosses
65 Latham Robert
69 Henzl Joseph
*74 Bloomer Wm
*75 Sykes Wm gro
*76 Bloomer Wm
78 Earle crosses
81 Koerber Wenzel
85 Harrison John
85 Kelley Nora Mrs var
86 Orzechowski Walter
86 Schestak Mary Mrs
90 Hathaway ends
94 Whalley Joseph
96 Antosch Alfred
96 Koerber Josephine
98 Vacant
102 Vacant
104 Vacant
120 Tinkham ends
128 Griffith Belle Mrs var
130 Gaouette Louis
130 Smith Ann J Mrs
138 Nash rd crosses
141 Butto Frank
141 Langelier Frank
144 Houghton Thomas
145 Monty Agnes Mrs var
145 Walls Mathilda Mrs
149 Fegan Harold R
149 Moniz Wm J
149 Ogara Clemence
150 Bibby Albert
150 Grinnell Margaret Mrs
153 Costa Joseph
153 Costa Manuel F
153 McCann Frank K
156 Fleury Thomas jr
156 Sylvia Joseph
156 Whittaker John
160 Holden James
164 Hardman James E
164 Mayall Fred L
164 Wood Jubel
168 Morris Edward
178 Avellar Antone
178 Booth Thomas
181 Smith Richard
182 Anuszcyk Joseph
183 Vacant
185 Wilson James H
186 Charlebois George P
188 Potter John L
190 Yablonski Michael
192 Rodgers Joseph
192 Szynal Stanislau
204 Jeglinski Martin
206 Belleville rd crosses
206 Chalmers Joseph W
207 Szopa Andrew
211 Desrosiers Peter
*211 Mozenski John wood
214 Simpson Wm T
*215 England Joseph J hldg mvr
*216 Czachorowski Bronislaw var
218 Alletag Eugene
218 Czachorowski Bronislaw
219 Martin Wm L
220 Glennon ends
224 Spencer Thomas
*226 Marlow Roger C
227 Kleim Charles
231 Turner Anthony
*233 Winsper Margaret Mrs
*238 Hill Charles
242 Query ends
*245 Coury Joseph
246 Marshall Alfred
*247 Pearson Richard T
251 Perreira Peter
253 Rodeiques Manuel
254 Dumas Omer
256 Lafrenaye Wilfred
262 Central av crosses
264 Bowden Percy
266 Smalley Albert
274 Forand Louis P
274 Hobson Handle
280 Shaw crosses
296 Clifford crosses
310 Princeton crosses
324 Irvington crosses
400 Carlisle ends
466 Brookfawn av ends
508 Wood ends
536 Park av crosses
548 Tarkiln Hill rd crosses
551 Fernandes Manuel
555 Davignon Norbert
592 LaCroix John
633 Lamontangne Joseph

The Fashion Fur Shop **FURS MADE TO ORDER**
FUR STORAGE CLEANING DYEING AND REPAIRING
758 Purchase St., Bristol Bldg. New Bedford, Mass. Phone 4681

Church—Cont.

634 Brockton crosses
647 Trudelle Ambrose
656 Vacant
664 Matthews Albert F
683 Letendre Gedeon
684 Gallant Sylvain
690 Lynn crosses
694 Vacant
776 Holyoke ends
895 Goyette Joseph
902 Goyette Ademor
954 Dutton ends
976 Chaffee ends
1000 Tacoma ends
1060 Joyce ends
1082 Kingcroft ends
1106 Belair ends
1128 Kelton crosses
1150 Hamlen crosses
1170 Avery ends
1222 Phillips rd crosses

CIRCUIT

fr 283 Bolton to 86 Rockdale av wd 6
8 Frates Vincent var
10 Frates John
10 Frates Vincent
11 Flores Manuel
*14 Gaspar Manuel A
15 D'Abreau Joao
18 Mello Antone F
19 Mendoza Maria S Mrs
23 Cordeira Albert
24 Gonsalves Parfiro
27 Mello Arsene
30 Nunes Frank
31 Reis August
35 Ferreira Louis
36 Dutra Manuel
39 Medeiros Jesse
39 Teixeira Manuel
42 Andre Antonio
00 Rockdale av crosses

CLARA

fr 1467 Rodney French boul to 582 Brock av wd 6
15 Travers Frank P
*17 Travers Frank
31 Vacant
*33 Cooper Henry
*45 Ryder Marcus M
61 Vacant
*61 Blackhurst John C
*63 Watson Paul
69 Vacant
*74 Dennis Alfred A
*75 Moniz J Anthoney
77 Clegg Walter
79 Brogder John A
81 Kruszewski Alexander
81 Parsons Harry H
85 Howard Harold
87 Johnson Samuel
89 Harper Frank J
91 Bond Walter
93 Fordham George
*93 Severino Candia
95 Severino Manuel
96 Pelz Valnity
97 Portas Manuel
98 Knowles James S
99 Freundschuh Helena Mrs
99 Waskiewicz Stanley
103 Genereux Eugene
103 Porter Henry R
104 Taylor Edward
*105 Spellman Thomas
*106 Rawcliffe John
108 Ramshead Joseph
*118 Blacklidge John
118 Nightingale Alice E Mrs
*120 Sterling Walter
*122 Clarkson Fred
*122 Clarkson Wm
124 Peje John T
*125 Faulker Cerenus
*125 Larson Louis J
126 Vacant
127 Walmsley John W
127a Sutcliffe Frank
129 Smith Sidney H
133 Fernandes Joseph A oils
135 Jackson John E
*137 Roberts Thomas
143 Lopes Benjamin
145 Cocker John
145 Johnson Thomas
*147 Marshall Joseph
147 Martin Manuel J
*149 Burke James A
149 Kolodziey Anna K Mrs
151 Murphy James E
152 Law John T
153 Cohen Mauris
*154 Parr John W
155 Whittle Thomas jr
156 Starsiak Joseph
*157 Whittle Thomas
*159 Robert Camille
*160 Rodgers Alfred
161 Karcher Herman
162 Garlington John
165 Carroll Louis A
*166 Fontaine Andre D
*166 Montgomerie James B T
*169 Bonneau Alfred
171 Nuttal Samuel
173 Pearson George D
*175 Hatfield Ellen
175 Brock av crosses

CLARK

fr 2009 Purchase to 112 Mt Pleasant wd 2
1 Kelley John H
1 Lavallee Napoleon
1 Mousi Theodore
1 Leary Humphrey
3 Vacant
4 Clapp Grover C
4 Tavano Luigi truckmn
6 Lecuyer Peter
7 Ankle Lawrence
11 Hardin Peter M
11 Jacobs Peter
11 Kaszynski Ignace
16 Redding Clarence
16 Simas John
17 Breault Joseph
17 Chauvin Alphonse
18 Hamlet Harold
18 Nunes Frank
24 Klecka Michael
24 McCue Henry A
27 Lord Ernest
27 Splaine Margaret
28 Lefrak Thomas
28 State crosses
30 Cocker John
32 Benoit Wm Thomas
32 Lawrence Manuel
48 County crosses
55 Chicoine Antoine baker
56 Lima John
56 Ormande Frank
56 Rocha Manuel
*59 Bouchard Eugenie Mrs
*59 Grenier Cyprien
60 Vacant store
62 Vacant store
63 Exposto Antonio
63 Gomes Domingos
64 G A & P Tea Co The gros
67 Coughlin Bridget Mrs
67 Coughlin Nora Mrs
67 Durant Cureak
*74 Goldstein David gro
74 Miller Lilly Mrs
75 Fortier Henry A
75 Gordon Henry
75 Tillotson Myles
*76 Beserosky Louis
78 Durant Charles
*78 Horenstein Max
79 DesRuisseau J O Ernest
79 Fontaine Fernando
79 Fontaine Olvine Mrs
*79 Lafeirere Rezina Mrs
80 Berry James W
80 Hanrahan James E
80 Pillsbury Matthew
81 Reynolds crosses
86 Dupre Wm
86 Genensky Samuel
86 Lackey Bridget Mrs
90 Fish Wilfred
90 Howarth Arthur
90 Langford Thomas
94 Arbogast Eustus
94 Ghilardi John
94 Joseph Anthony
94 Wishnietzsy Mannie
94 Zygiel John
95 Clark St School 403
96 Waxler Joseph
*98 Abeshaus Samuel
98 Rocheleau George
100 Bulman John F
100 Ouimette Pierre
*101 Therrien Arthur R drugs
103 Braga Anthony M
*103 Crompton John J
103 Myrtle crosses
*105 Crompton John J gro
106 Kenney Margaret Mrs
108 Crossley John F
108 Lasson Jacob
109 Ross Charles
110 Siel Morris
*111 Booker Horace
111 Massey Margaret Mrs
112 Crawley Patrick
112 Taber Wm
113 Boyle Mary Mrs
114 Burt Belle L minr
114 Burt Edward
*116 Johnson Fred

KING & CO. ELECTRICIANS
RADIO SUPPLIES AT WHOLESALE GAS
1049-1051 ACUSHNET AVENUE TELEPHONE 2693

Tel. 82 **Steiger Dudgeon Co.** Tel. 82

"New Bedford's Best Known Store"

Clark—Cont.

*116 McMahon Hannah Mrs
116 Sevigny Omer
*117 Charpentier Philorome
*118 Bessette Wm A
120 Blum Abraham
120 LeClair Mildred A Mrs
*121 Duggan Hugh A
122 Turner Reuben
125 Pell Wm P
128 McAlpine James
*128 Barber Ralph
128 Sharples Aaron
129 Croteau Calixte M
129 Dorgan Mary L Mrs
129 Ouellette Clementine Mrs
129 **Summer crosses**
*131 Mackay John H
*132 Robinson Ernest
*133 Narva Jacob
140 Cronin Lawrence
140 Crosson James F
145 **Mt Pleasant crosses**

CLAY

fr 23 Ward to 45 Oak wd 5
*3 York Wm E
*5 Sylvia Julius C
6 **Hickory ends**
7 Jenney Irving H
*8 Delano Harold L
10 Beecroft John
10 Evans John
*10 Chaleff Jacob
11 **Columbia begins**
14 Edwards Joseph
14 Rogers Mary Mrs
15 Marques Julia Mrs
15 Ryder Wm H
15 Sylvia Theodore J
16 Cornell Sidney I
16 Fernandes Frank A
*16 Hunt Ralph
17 **Oak crosses**

CLEVELAND

fr 16 Cove to south of Rodney wd 6
7 Boone Ernest
7 Collignon Joseph
7 Linney Mary Mrs
8 Antonio Francis
8 Enos August
8 Thomas Joseph
9 Foster Mary Mrs
10 Dutra Joseph
10 Gouveia Manuel
10 Pimental Manuel
11 Roberts Frederick W
11 Savage James R
12 Barrett Wm T
12 Cropper Frederick
12 Gallant Peter
12 McCarthy Margaret
12 Miller Robert
12 Atherton John
*13 Heaton Wm
14 Pilling Wm
14 Smith James
15 Costa Eva Mrs
15 Souza Frank
18 Cattarall John T
18 Christie Elizabeth Mrs
18 Harrop Thomas
18 Pilkington Thomas
18 Prescott Annie Mrs
19 Almeida Manuel
19 Medeiros August
19 Mendoza John
22 Godwin John
22 Rostron John jr
23 Medeiros Manuel
23 Medeiros Marianno
23 Mendosa John jr
25 Francis Horace
25 Murphy Mary
26 Costa Antone
26 Jerome Joseph
27 Correia Manuel
27 Yates Samuel
28 Crook Wm
28 Cunliffe Herbert
28 Green Mary E Mrs
28 Rappano Edward
28 Tomasik Alexander
29 Welch James E
36 **Ruth crosses**
92 **David crosses**
113 **Ellen begins**
135 **Emma begins**
158 **Mott crosses**
170 Dudley Clarence
170 Lavalette Howard
178 **Rodney crosses**
262 Bousquet Antone var
272 Hodson John
*273 Fernandes Joseph A
274 Whittaker Albert

CLIFFORD

fr 1879 Acushnet av to N Y N H & H wd 1
7 Ouillette Joseph
19 Methe Oliva
*21 Fortin Philias
*24 Demers Joseph V
*27 Neron Hedwige Mrs
29 Audette Godfroi
31 LaFountaine Melvina Mrs
35 Stubbs Adelbert C
37 Lambert Henry
39 Perry Stanley
39 Potvin Joseph
41 Mathews Henry G
*42 McNamara Stephen
*43 Hughes James M
44 Dion Louis
44 Koss Peter
*45 Greenstein Louis
46 Desrochers Ludger
*47 Eaton Edgar R
*48 Paquette Arthur C
49 McNab James M
52 Dufresne Alzear
52 Dussault Napoleon
52 Gagnon Phillip E
52 Lariviere Ernest
52 Valliere Ernest
55 Frechette Joseph A
56 Bourque Fidele
56 Maltais Donald
56 Richard Arthur
59 Yankopoulos George
60 Beaulieu Theodore
*60 Handfield Ovilina Mrs
60 James Ned
60 Martin Mary Mrs
60 Steben Arthur
*63 Edelman Harry
63 LaDeaux Valeda Mrs
63 Wood John
64 Deslauriers Alphonse
64 LeBlanc Camille J
*67 Castonguay Wilfred J var
68 Auffray Archie
68 Barnaby Joseph
68 Rathe Joseph P
70 **Concord crosses**
*75 Pothier Ovide
76 Vacant
78 Hartley James
78 Melanson Peter
80 Menard Arcina Mrs drsmkr
*80 Menard Frank
*81 Biron Moses dairy
82 Robida Arthur
*84 Biron Moses
86 Allard Henry
86 Desorcy Lewis
86 Edge James
86 Poirier Josephat
86 Servaixe Rene
86 Vickers Tamer Mrs
87 Decosta Joseph
87 Mawdsley John T
87 Ridgeway Lillian Mrs
88 Duerden Arthur
88 Henry Tanjore T
88 Laperle Joseph
88 Lorente Fannie Mrs
88 Whalley Albert
88 Phelan James D
91 Maudsley Wm
95 Brown Samuel
96 Breault George L
97 Bernard Sylvia Mrs
97 Langevin Hormidas jr
98 Breault Magloire
100 Fontaine Alphonse
100 Gagnon Joseph
100 Hartley John
101 Maguire Margaret A Mrs
101 Mizeyeiaski John
*103 Fredette Joseph H
103 Jovin George
103 Sylvia John C jr
103 Therien Aldas
104 Parkinson Joseph
*106 LeBlanc Jeffrey W P
111 Damean Fabian wood
116 Cadorette Ernest cabtmkr
118 Vacant
119 Bougee Romuald
119 LaFrance Simeon
119 Dupuis Joseph
120 Pelland Omer
122 Cadorette Ernest
122 Forgue Henry
122 Phaneuf Alexander
123 Cousineau Joseph
123 Francoeur Jean B
123 Kelly John
*125 Sauve Joseph
*128 Poulin Henry var
132 **Arlington crosses**
*135 Belisle Victor trucking
*135 Belisle & Son cement blks
144 Murphy Theodore A
*146 Gauthier Alexis
*148 Dalbec Arsene
*149 Antaya Paul
149 Hebert Joseph
153 Bouchard Henry
153 Lavinoniere Pierre
156 Dalbec Arsene wood
*156 Pelland Adolphe J
157 Sucena Frank M
159 Poitras Alphonse
160 McGregor John A
162 Young Alexander O
*163 Resendez Joseph J
*164 Lamothe Sarah Mrs
164 Rainville Domina
166 Dube Mary
166 Heap John A
166 Heys David B
*169 LaForest George
*169 Thompson Albert
170 Fernandes Antonio
170 Goguen Arthur
170 Wojcicki Anthony
173 Antones Joseph
173 Cabral Joseph
174 Bittar Joseph
174 Bourque Adelard
174 Soucy Henry J
184 **Ashley boul crosses**
194 Naughton Ellen

THE FIRST NATIONAL BANK
Cor. UNION and PLEASANT STS. Telephones 31 and 32
COMPLETE BANKING SERVICE

Clifford—Cont.

194 St Gelais Rene
194 Tweedle Bridget Mrs
198 Grenier Odenna Mrs
200 Yastrzembski Woicvech
*201 Hinckley Howard A
202 Houle Joseph A
203 Lesnick Gasper
205 Spirlet Alphonse
*210 Clark Edgar S
214 Robinson Mary A
215 Rodgers Charles E
217 Simas Mary Mrs
*218 Frechette Theodore
219 Teixeira Manuel J
221 Rego Angelo
*222 Gendron Charles H
223 Kobza Mary Mrs
226 Turner Louis
*229 Cormier Thelix
229 Green Edward
231 Hall Andrew M
232 Chevalier Henry
233 McKenna John J
234 Landreville Eudgere
235 Galipeau Arthur
236 Martin Albert J
237 Desrosiers Adelard
238 Drolet Armand
240 Gregory Joshua
242 Lamothe Michel
244 Bibby Wm J
244 Lannan Russell J
245 Bass Archie
256 Roy Albert
257 Armstrong Adelard
312 Church crosses
362 N Y N H & H crosses

CLINTON

fr 405 County to 50 Park and fr 27 James to 640 Rockdale wd 5
28 Clinton pl begins
*29 Cook Otis
*31 MacGowan Elmer A
47 Orchard crosses
*50 Hobbs Wm W
*50 Ivers Ella F
*57 Hinkley Wm B
*57 Hinkley E Lucille piano tchr
*63 Perry George
*64 Haywood Frederick J
*65 Wilcox Patty Miss
*66 Cundall Charles D
*67 Brennan Misses
*77 Hadley Helen L
89 Cottage crosses
*98 Gibbs Clara C Mrs
*99 Mathewson George
*105 Cleveland Misses
*109 Denby Francis J
*122 Smith Abbott M
*123 James Alfred
*129 Otherman John
*129 Cook Mary E Mrs
129 Stickney Jennie D nurse
*130 Lobdell Mary L Mrs
*133 Hicks Sarah E Mrs
*136 Hedge George H
*139 Pitman Lucy J
*143 Owers James G
145 Vacant
146 Ash crosses
153 Vacant
*156 Tripp Holder B taxi
*160 Wood Richmond tires
*161 Tripp Benjamin C carp
*163 Curtis Henry
*166 Tripp Eldon F
*169 Peirce Stephen D
*176 Barrett James A phys
*180 Tillinghast Eugenia H Mrs
183 Chancery crosses
*190 Duxbury Harry
*194 Brennan Annie Mrs
*198 Bigelow Edward P
*199 Durant Firman
*202 Bliss D Edward
*203 Covell Paul G
208 Park crosses
316 James crosses
*321 Ricketson Clifford N
*322 Keane Wm F
*326 Barstow Norman
327 Bibber Julia E Mrs
333 Rotch crosses
349 Austin Edith A
*349 Austin Ozora Mrs
*350 Allen F A Mrs
*351 Wilcox John W
*354 Knapp Alfred M
*356 Wollison Hammon L
*357 Mahoney James H jr
*358 Shapiro Wm
*362 Macauley Daniel W
*364 Mackay Malcolm A carp
367 Blossom Charles
*369 Wing Lawrence P
*371 Walker Edith F
*372 Renne Laura M
*374 Dias John F
375 Brownell crosses
*379 Wing Charles H
*380 Jenkins Frank M
*382 Sisson Lucretia H Mrs
*383 Watson Henry J
*384 Lawrence Jennie Mrs
*386 Sutherland Leslie H
*387 Eccleston Thomas F
387 Rounds crosses
397 Palmer crosses
*403 Kiley James F
*405 Sylvia Joseph G jr
413 Atkinson Walter W
*423 Bentley Joseph
*424 Hutchings Walter C
425 Wheeler Herbert E
*430 Marvell Sumner E
*430 Nelson Hulda W Mrs
*433 Karnes Harry
*435 Black Jacob jr
441 Reed crosses
*449 Heyes Frederick L
*455 Gray Samuel B
*462 Perry Joseph E
*472 Brown Walter I
472 Rockdale av crosses

CLINTON PLACE

fr 28 Clinton south wd 5
*1 Gardner Arnold C
*2 Swift Elizabeth D nurse
*2 Swift Merton W
*3 Forbes Arthur W
*4 Groh Herman
5 Vacant
6 Vacant

CLOVER

fr 95 Grape to 378 Allen wd 5
*23 Sylvia Manuel T
*25 Sharples Wm H
*27 Whittaker Frank
*29 Hardy Joseph
31 Hildman Peter
32 Fernandez Mary Mrs
34 Allen crosses

COBB

fr 115 Dawson to 70 Tarkiln Hill rd wd 1

COFFIN

fr Akin's wharf to west of 130 S Second wd 5
1 Akin's wharf
51 S Water crosses
65 First crosses
81 S Second crosses

COFFIN AVENUE

fr Acushnet river to 1 Quansett wd 1
35 Whitman Mills cotton gds
*67 La Fleur Zenon
*67 Michaud Dennis wood
67 Riverside av begins
75 King Philip begins
97 Souza Manuel
101 Freitas Candido
101 Roy Joseph
103 Barket George
107 Rebello Francisco F
107 Bothelho George
117 St Pierre Louis
117 Guimond Louis
121 Plante Vgene
121 Therrien Edmond
127 Begin Joseph
127 Langlois Moise
137 Francis Ignacio
137 Jardim Luisa
137 Sylvia Manuel
139 Freitas Antonia Mrs
139 Olivieira Joseph
139 Webb Benjamin
143 Lopes Manuel A
143 Pereira Francisco
143 Souza John
143 Sylvia Frank
151 Roderiques Manuel
157 Freitas Louis
157 Jolie Alfred
*161 Bettencourt Manuel J drug
165 Belleville av crosses
*166 Gomes & Santanna gro
171 Fernandes August
171 Lima Mary Mrs
171 Wilson Joseph
171 Lima John
171 Torres John P
172 Santana Antonio
176 Morick Peter
176 Kozaczka Stanley
180 Swiszcz Jozef
181 Correia Manuel
181 Mello John P
183 Hery Joseph Wm
183 Heys Claude
183 Kopaczeweski Marijan
184 Gesselin Denise Mrs
185 Vacant store
188 Alfonso Jose
188 Calheta Jacintho J
188 Soares Antone
190 Mello Joseph
190 Piva Antone
193 Santos Manuel
193 Viera Manuel
194 Souza Joseph M
200 Bettencourt Joseph A jr
200 Teixeira Manuel
201 Casey Jerry
203 McCann Frank
203 Swozenski Wladyslaw
204 Benoit Arthur
204 Lapointe Emery
204 Pachecho Antone
204 Rebello Francisco
*206 Barrieau Fidele garage
207 Levesque Alfred
207 Rezendes Antone
208 Cormier Albert T
209 Andrade Manuel A

N. LALIME *Funeral Director and Embalmer*
Successor to A. P. Lagasse & Son Tact, Discretion and Sympathetic Service
177 COVE ST. Tels. Office 1324-W Residence 1324-R DAY OR NIGHT

Coffin Av—Cont.
209 Andrade Guilherme A
210 Bergeron Onesphore
211 Almeida John shoe rpr
211 Potvin Wilfred
214 Baines Mary
214 Pollitt Thomas
214 Pratt Leon
214 Robida Frank
215 Russell Albert W
215 Gauvin Joseph
215 Jovin Joseph
224 N Front crosses
230 Carrier Adelard
230 Chausse Onot
230 Jabbott Hormidas
*232 Parent Henry
*239 My Bread Baking Co
241 Desrosiers Martial
241 Hilliand Joseph
241 Wood Mary A
250 Despres Joseph
250 Forgues Albert
251 Duval Francois
252 Lebeau Napoleon
252 Patnaude Eugene
252 Goguen Alma
*253 Burke Raymond
253 LeBlanc Louis
253 Thompson Elizabeth
254 Braudy Elizabeth Mrs
254 Therien Mary L Mrs
*256 Wilding George restr
257 Lienard Edmour
258 Wilding George
263 Acushnet av crosses
273 Waxler Joseph tlr
275 Batalha Antonio M shoe rpr
279 Lavoie Arthur
279 Allaire Alma G Mrs
279 Varieur Josephine Mrs
283 Helme Wm H
*286 Dionne Adelia Mrs
287 Camaier Philip
287 Gelinas Charles
287 Metras Andre P
287 Vendetteroli Modestina A
287 Viens Alphonse
288 Ducharme Arthur E
289 Danseau Joseph
289 Desroches Albert
289 LeClair Donant
289 Vallier Jerry
290 Masse Lydia J Mrs
292 Normandin Adhemar
293 Dugas Napoleon
293 Quintin Joseph
296 Davignon Thomas
*296 Ouillette Andre
296 Pelletier Phillip
297 Beaudry Euclide
297 Perrin Angeline Mrs
297 Marcotte Anthony
300 Montplaisir Fabiola Mrs
300 St Pierre Norbert
300 Racine Osias
*301 Benjamin Joseph A pntr
301 Benjamin Mathilde Mrs
302 Salisbury Sarah Mrs
304 Kerfoot Annie Mrs
304 Wrighley Joseph
*311 Belliveau Joseph A elect
311 Tetreault John
313 Ashley boul crosses
319 Broadland Terry
319 Winsper Thomas
*320 Nolan Pierre
*321 Walsh Martin E
321 Halsall James
322 Latham John
*322 Selley Fred
325 Wright Mary Mrs
326 Bayreuther Adam
*326 Bayreuther Carl
328 Lussier N Rosalphee
*332 Grimshaw Wm J
*336 King Wm H
339 Coffin ct begins
*340 Cleveland Frank N
341 Carvalho Luiz
344 Holroyd John
344 Mercer Edward
344 Pisarczyk John
345 Cadieux Alfred
345 Glose Frank
*348 Jones Wm E
348 Mellor Arthur
*349 Furtado Francis S
349 Parker Walter
350 Belanger Charles A
350 Larochelle Alfred
350 Kamionek Thomas
353 Nicholson Isabel
354 Despres Onesime
354 Walker Wilfred
357 Phillips Margaret
357 Phillips Ellen
357 Oneka la begins
358 McFarlane Wm J
358 Alveo Joseph F
358 Spragg Arthur
362 LaValle Annie Mrs
362 Krakowski Stanislaw
364 Gasse Ralph E
364 Gelinas Clement
375 Brook crosses
403 Church begins
*413 Taber Mill cotton and silk gds
420 Quansett begins

COFFIN AVENUE COURT

fr 339 Coffin av north wd 1
4 Batalha Antonia
4 Felix Joseph
4 Souza Fermino
6 Furtado Adolfo M
6 Marwan John
8 Palme Theresa Mrs
10 Grodel John
10 Mello Antone B

COGGESHALL

fr Coggeshall bridge at Fairhaven line to 184 Highland wd 2
*115 Fairhaven Mills cotton gds
145 Vacant 1st & 2d fl
149 Ferreira Joseph
159 Vacant 2d fl
159 Ferreira Louis
159 Martins Anthony
159 Ventura Germaine
163 Coppa Rosario shoe rpr
163 Recivo Manuel
163r Medeiros Joseph
163r Roderegues Frank
171 Vieria Martin
171 Mitchell begins
173 Patrico Antone
173 Pires Domingos A
173 Vieira Luiz
175 Martins Bento
175 Perreira Jose
193 Vacant
195 Almeida Julio
195 Nascimento Manuel J
195 Pereira Antone
195 Torreres Joseph P
*198 Bristol Mfg Corp cotton gds
203 Barros Manuel
203 Ferreira Anbal
203 Souza John
210 Belleville av crosses
*212 Mello Adolfo P gro
213 Dias Alfred
213 Dias John G
214 Medeiros John restr
215 Souza Frank prov
216 Bernardo Joseph
216 Pimental Mariano
216-18 Carriera Joaquim G pool
216 Pinto Manuel
218 Bernardo Jose barber
219 Cardoza Edward
219 Coelho Frank
219 Ligueiro Manuel
219 Marks Simeon
219 Ribeiro Alfred
221 August Joseph prov
221 Goulart Joseph fish
222 Gonsalves Bernardino shoe rpr
223 Cardoza John
223 Martins Joseph
224 Nunes & Bro gro
*225 Bowden Benjamin crockery
226 Martin Antone
226 Nunes Edward
226 Reis John
226r Amaral Edward
227 Mendes Jose A
227 Mendes Manuel
229 Souza John prov
229 Grandfield begins
*230-232 Camara & Co hdw
*233 Brown John C drugs
233 P O Sub Station No 11
234 Baptista Antone
234 David Peter M
234 Wicteha John
234 Cotter ends
237 Praeda Joseph
237 Ventura Joseph
*239 Brown John C stmship agt
241 Nunes Edward E fish
*242 Goldstein Moses
243 Mendes Manuel
243 Silva Manuel
245 Costa Joseph M barber
246 Goldstein Moses dry gds
247 Summers Thomas J
248 Dias Arlindo gro
250 Pinto John
250 Windsberg Rose Mrs
251 Carneiro Joseph barber
251 Silva Maria Mrs
251r Abraham Peter
251r Alphonse Antone
251r Thomas Antone
*252 Mendes & Fernandes btlrs
253 Epstein Abraham furngs
253r Gabrielle Antonio
253r Gabrielle Joseph
254 Azevedo Antonio J barber
256 Sher Barney gro
259 Santos Antone D var
260 Gomes Frank
261 Laffis Stephen
261 Souza Caesar
*262 Economy Furniture Co
263 Carneiro Domingos gro
266 N Front crosses
266 Levin F & Son dry gds
*267 Weintraub Max kitchen furngs
269 Janakopoulos Nicholas
270 Levin Folk
*271 Magnant Henry J house furngs
272 Ganem George restr
273 Barritteau Charles
274 Victorino Joaquim barber
*275 Magnant Henry J furn
276 Smith John
276 Lawson J Thomas

GEARY, SIMMS & GEARY
"Where Your Friend Got a Square Deal"
116-118 KEMPTON ST., (near Purchase)
PIANOS
Phonographs, Music Rolls and Records
New Bedford, Mass.

Coggeshall—Cont.

*277 Camara Adriano mus instr
279 Veletis John
280 Leontire Alexis
281 Gemeropoulos Arthur C fruits
*282 Brody Furniture Co
283 Maroon David dry gds
285 Kapopoulos George
286 Brown Anna Mrs
286 Bzdyra Frank
286 Majka Joseph
286 Stec Albert
287 Baxha Zurdin
287 Thomas Peter
287 Dobula Ramises
289 Nanopoulous Andrew gro
290 Howard crosses
294 Roderigues & Sylvia gro
295 Stead Florence Mrs
*296 Xifaras Louis baker
297 Vacant store
297½ Co-op Grocery Store The
298 Rodriques Jules V clo
299 Katsoulis Vasilious restr
299 Pipiliangopoulos Tom restr
300 Barber Charles J fruit
300 Mello Lilly dry gds
302 Aronias Costas restr
302 Johnson Philidore
303 Leontire Alexis barber
304 Bonneau Leon
*304 Serrano Manuel C jeweler
306 Novin Morse shoe rpr
*307 Kyriakarakos Charles restr
308 Dow Mansour L barber
310 Tsanakopoulos Charles restr
311 Bessette Aurise Mrs
311 Bessette Laura Mrs
311 Chadwick Samuel
311 Levin Charles
311 Powell Philip S
330 Acushnet [illegible] crosses
341 Boulet Albina Mrs
341 Casavant Eliza Mrs
*341 Johnson Robert I
350 Costa John shoe rpr
351 Knox Samuel
353 Girard Alfeie
353 Giroud Alphedge
353 Lizotte Joseph
357 Joinville Paul
357 Pepin Isadore
359 Bicker James
359 Chenette Joseph
359 Comeau Lawrence
359 Kourovasilis Peter
359 Lavallee Joseph R
359 Lewis Robert
359 Mason Joseph E
359 Ouellette Thomas D
359 Santorinos Stratis
359 Spoor Archibald R
359 Stott Delia Mrs
359 Thomas Nicholas
360 Clifford John H Sch 350
361 Desjardins Thomas
361 Larirrere Augustine
361 Vasiliou Andrew
363 Bibeau Louis O
363 Borges Jack
363 Carvalho Antonio
369 Bernardo Antone
369 Joaquim Antone
369 Mangena John
369 Pinheiro Antone
374 Carlson Emma M
*374 Gauvin Ernest
374 Gauvin Joseph A
*374 Gilchrist John
374 Perrin Austin
374 Tremblay Adeline Mrs
374 Ashley boul crosses
376 Blanchette Stanislaus
376 Perron Joseph A
376 Langdean Emma Mrs
379 Catsirubas Nicholas
379 Christopoulis John
*379 Spyropoulos Athanasios Rev
381 Pacheco Marie Mrs
381 Soares John S
381 Soares Manuel S
385 Jean begins
395 Modeano Joseph picture framer
*405 Rainville Philibert O garage
406 N Y N H & H crosses
*407 Rainville Philibert O
415 Vacant factory
425 Vacant store
435 Purchase crosses
441 St Boniface R C Ch
443 Protz John
447 Luby John E
451 Dansereau Azilda
451 Davignon Ernest
455 Bourgeois Napoleon
455 Chagnon Eli
457 Galbert Joseph M
461 Beinier Oscar
461 Billington Charles
461 Eccleston Lilly
*461 Walmsley Florence Mrs baker
461 County crosses
461 Sunderland Benjamin gro
474 Hartley Mark
474 Heskith Samuel
474 Marland James
474 Morton Walter S
475 Tracey Leo J
475 Tracey Michael
475 Biewer John W
475 Tracey Michael & Son ice
478 Ameral Manuel J
478 Rock Joseph
478 Fortin Anastai
480 Limas Antone
481 Toyfair Joseph
484 Rihbany Peter
484 Taylor Mary Mrs
*484 Goodman Hyman
485 Barthiaume Cyrille C
486 Nadeau John B
486 Gendron Dorilla Mrs
487 Spachman John
488 Lapointe Isadore gro
488 Menard Edward
494 Aumann Joseph
494 Smith Mary A Mrs
494 Kepke Annie Mrs
495 Souza Wm
*499 Goldberg Alex
499 Tetreault Alderic
501 Cohen Harry
505 Topping Edwin
505 Reynolds crosses
518 Bolton James
518 Pickup John A
518 Sougnex Eugene
*520 Marshall Antone J
520 Smith Louis
520 Moran Michael
520 Bannister ends
524 Davidson Phillip
534 Dempsey Joseph
534 Rogerson Robert
541 Myrtle crosses
*543 Johnson Edward W
543 Johnson Joseph E
543 Wildman David
547 Gallagher Lawrence
547 Summers Thomas E
547 Vohnoutka Charles
553 Dudevoir Arthur
553 Green Wm H
*561 Blower Wm
*563 Johnson Frank E
*565 Duval Wm
567 Walton Wm T
575 Summer crosses
590 Langlois Romeo
*590 Siwik Stanley
594 Crooks George
594 Fielding Joseph
594 Sykes John R
*595 Choquette Annie M Mrs
*597 Futtersak Moe
597 Laster Nathan
598 Conway Mary Mrs
598 Naresey James N
598 Rumley Squire
601 Correia Mary Mrs
601 Grundy Joseph
*601 Pare Joseph
*601 Southworth Cyril M
609 Mt Pleasant crosses
*661 Dionne Albert J contr
664 Highland crosses

COLLETTE

fr 39 Riverside av to N Y N H & H wd 1

1 Chaves Noe
1 Mendes Fernando
1 Pereira John
2 Contois Stanislas
2 Ponte Antonio
2 Souza Eva G
47 Fernandes Peter
47 Gouvia Joseph
47 Silva Frank
51 Gouveia Joseph C de
51 Orhan Brahim
52 Calaca Joseph R
52 Pacheco John J
52 Prenda Manuel
55 Mendes Joseph
55 Rapoza Manuel
55 Rezendes Angelina Mrs
59 Correia Joseph F
59 Rebello Francisco
63 Medeiras Frank
63 Moniz Antone
63 Perry Joseph F
63 Sol Manuel
64 Moura Manuel
64 Teixeira Jose
66 Ferreira Leonel
68 Silvia Manuel

For Service Use the GREEN "O" Directories

NEW BEDFORD AUTO SALES CO.

Dodge Brothers Motor Cars

427 KEMPTON STREET **NEW BEDFORD, MASS.**

Collette—Cont.

73 Fernandes John C
73 Rodigues John G
73 Souza Manuel
85 Bello Antonio var
86 Belleville av crosses
87 Coury Henry dry gds
89 Bizarro Manuel
89 Ferreira Joseph
89 Frade John S
93 Buraczenski Frank
93 Nogueira Joseph
97 Baptista Manuel
97 Jesus Luiz
97 Normandin Nadief
98 Bariteau Eliza Mrs
98 Luce Alphonse
98 Sylvia John J
98 Szezor Adam
101 Alves Marian
102 Frias Juan C
102 Patricio Antone
102 Roderigues Antone
102 Rezendes Manuel S
104 Alfonso Frank
104 Lapointe Ambroise
104 Pereira Augusto
104 Souza Francisco
105 Amaral Joseph
105 Inacio Manuel
105 Silva Mary Mrs
109 Freitas Antone
109 Machado Joseph
112 Gagnon Alphonse
112 Duval Ernest
112 Steben Edward
*113 Brigantino Joseph O
113 Carvalho Antonio
114 Correira Manuel wood
117 Cabral John
117 Ferro Jose T
117 George Antone
120 Fontes Joao N
120 George Manuel
120 Nobrega Augustina
121 Spragg Arthur
121 Correia Manuel
124 Perreira Gabriel
125 Belanger Lucien
125 Carreira Louis
125 Fartin Louis
125 Motta Manuel
125 Turcotte Aime
130 Bastarache Simon
130 Pontbriand Oscar
130 Pragana Mary DeMello
134 Bryda Albert
134 Rose George
134 Chartier Ovide
135 Souza John de
137 Sylvia Antonio I
141 Allard David
141 Landry Israel
141 Serois Emilio
143 Branco Francisco
143 Lawton Ernest
143 Leandro Manuel
144 Nelson Irving W
146 Rocheford Ovide
150 Irzyk John
150 Sivik Adam
150 Wactaurik Frank
150 Desrosiers Clovis
153 Ferreira Joseph D
153 Filiault Henry
154 Josinski Stanislaw
154 Luciano Pasquale
154 Pabis Andrew
157 Coderre Romuald
157 Galbert Louis
157 Chagnon Gelas
157 St Germain Thomas
158 Vieira John
173 Leblanc Alphe
173 St Aubin Frank
173 N Front crosses
175 Medeiros Speeder
*178 Simas Joseph
179 Glowacki John
179 Kuratkowski Stanislaw
183 Ford Annie
183 Smith Walter
186 Koubik Joseph
186 Lavoi Joseph
186 Ouimette George
187 Breault John
187 Petitjean Gustave
188 Boudreau Simeon
188 Cusson Antonio
*188 Richer Silvio
188 Wary Louis
191 Daniels Antonio P
191 Thorpe Thomas
192 Rocheford Ovide
192 Collette Joseph G
192 Morin Delphis
192 Rhibodeau Tilman
195 Lemaire Henry
195 Rainville Leo
196 Langevin Ludger
196 Borges Antone
196 Cassidy Albert
196 Oliver James M
*196 Steben Nazaire
199 Cousineau Emile
199 Crapo Williard H
199 Driver Albert
200 Albiez Otto
200 Durant George L
200 Landry Edward J
200 Mason Joseph
*203 Blanchard Alphonse barber
203 Desrosiers Adelard E
203 Collette Alma Mrs
203 Labonte Placide
211 Barsalou Joseph
217 Viera Edward
218 Acushnet av crosses
228 Rivard Adelard
*231 McHugh James A
232 Larglois Henri
232 Remillard Armand
232 Tellier Jean
*233 Tanner Edwin
236 Ackaert Eugenie Mrs
*236 Valentine Wm
236 Greaves Sophia Mrs
*237 Danteuil Auguste Idgh
*238 Ashworth James W
*238 Daley Michael E
238 Riley Alice Mrs
240 Duerden Ellen Mrs
240 Hall Ernest H
*240 Riley Norris
*253 Boucher Joseph Z
253 Dextradeur Joseph
264 Ashley boul crosses
269 Castonquay Alphonse
269 Cormier Clement M
269 Lamontagne Emile
275 Burr Jane
275 McClernon John
276 Bibeau Arthur
276 Fothergill Robert
*276 Gentilhomme Pierre M
276 Hodsdon John
276 Ouillette Joseph
279 Deniers Noe
283 Mellor John A
283 Pearson Richard T
284 Bury Wm H
284 Pearson Edward
284 Pearson Annie
286 Bachand Joseph C
286 Jusseaume Alderic
*286 Maher Achille
289 Genard Louis E
289 Gonsalves Charles
289 Hooton Wm
290 Fleetwood Frederick
290 Hilton Wm
*290 Holden James W
290 Stewardson John H
291 Birdsall Walter
293 Cayer Jules
293 Simon Alphonse
293 Walker John
*293 Woolley Thomas
294 Broullette Eledora
*294 Martin Arthur C
299 Savoie Calixte
299 Barton Arthur
299 LaRose Henry
299 Savoie Caresce
303 Peter George
303 Peter Simone
304 Gendron Joseph A
304 Lawrence Manuel
307 Freitas Joseph
311 Almeida Antone
311 Ponte Anthony
311 Walsh John W
315 Cawley Michael
315 Gregson Fred
315 Sandwell Stephen
321 Livesey Martin
332 Brook crosses
*341 Antoon Joseph
369 Church crosses
399 N Y N H & H crosses

COLLINS

fr 679 Cottage to 402 Cedar wd 2
10 Alty Fred K
*10 Snell George A jr
*11 Hatton Colin
*13 Coggeshall Edward H
*14 Arnett Wm N
*15 Borden Horace
*16 Goddard Ellen L Mrs
18 Galligan Catherine E J
*19 Weston Minnie A Mrs
*20 Bragga Frank E ice
20 Glover ends
*22 Lancaster John
*22 Murray Joseph
26 Done Thomas R
*26 Barber Albert
*27 Talmage Archibald A
*29 Card Edward B
30 Woolfenden Mary Mrs
30 James Josiah
36 Cedar crosses

COLRAIN

fr south of Wood to 28 Truro wd 1

COLUMBIA

fr 11 Clay to 262 Allen wd 5
7 Ryan Peter J
*11 Johnson Ralph C
11 Sears Frank M
*13 Molleo Edward
14 Rogers Walter
14 Downes Nancy Mrs
14 Vincent Margaret Mrs
15 Sharples Wm
*16 Sylvia Joseph M
16 Teixeira Julius
*17 Knechtel Herman
*19 Houth Joseph
21 Rogers Wm
32 Bay ends
37 Simmons Manuel
37 Fosia Frances Mrs
37 Sylvia John P
41 Enos Frank jr

GREENE & WOOD Every Kind of LUMBER and MILL WORK
PINE STREET, off SO. WATER STREET, NEW BEDFORD

Columbia—Cont.

41 Erickson Carl E
41 Lewis Antone
*42 Bragdon Anna Mrs
45 Cunha Manuel
45 Rose Joseph P
53 Allen crosses

COMMERCIAL

fr 68 Front to 22 S Water wd 4
*11 Hersom Thos & Co soap mfrs
*15-35 Beckman C E Co awning

COMMONWEALTH AVENUE

fr 1252 Kempton south wd 4

CONCORD

fr 119 Query to 78 Irvington wd 1
1 Seifert Beatrice R Mrs
1 Singleton Wm
14 Central av crosses
*20 Richard Alexander
21 Escalas Auguste
24 Boucher Joseph E
25 Shuttleworth James Wm
26 Peltier Alfred
28 Fredette Louis
29 Pelletier Raoul J
30 Cormier Azide Mrs
31 Dumas Albert F
34 Bessette Alfred S
34 Dunham Curtis
37 Cormier Thomas C
39 Martin John F
40 Durand Armand
40 Sylvia Antone L
40 Pacheco James
40 Shaw crosses
57 Clifford crosses
75 Princeton crosses
94 Irvington crosses

CONDUIT

fr 71 Bates to 1898 Acushnet av fr 41 Brooklawn av to 160 Tarkiln Hill rd and fr 2330 Acushnet av to Acushnet line wd 1
30 Bates crosses
43 Query begins
51 Ingleson Thomas
61 Central begins
[illegible]0 Shaw crosses
91 Babineau Joseph
91 Ducharme Edward
93 Gauthier Alphonse
*95 Gamache Eugene wood
101 Gautreau Joseph J
101 Turcotte Donat
104 Hatch crosses
*110 LeBlanc Urbain
112 Tetrault Dora Mrs
122 LeClair Leo
122 Renault Francis A
*124 Choquette Hypolitte
124 Acushnet av crosses
211 Brooklawn av crosses
229 Quirk John W
234 Magnant Arsene
235 Kent Jarvis C
250 Wood crosses
261 Gerstenzang Louis
263 Jason Antone
265 Finkelstein Max
267 Dennis Joseph
278 Hersom crosses
*287 Letendre Hector E gro
294 Branscomb crosses
310 Harwich crosses
316 Frias Edward M
318 Hemmann Paul R
324 Ouellet Arthur E
328 Jardin Manuel
*328 Pounder Matthew
328 Dawson crosses
336 Bourgeois Didier
336 Macfarland James
343 Rutland begins
*349 Poirier Philias carp
363 Holden begins
384 Tarkiln Hill rd crosses

CONGRESS

fr Edgewood to north of Edge line wd 1

CONWAY

fr Lambert to Sunderland wd 1

COOK

fr 501 Kempton to 248 Mill wd 4

COPPER

fr 24 N Front east wd 2

CORNELL COURT

fr 31 Crapo west wd 5
1 Almeida Sabastian
1 Souza Mary Mrs
2 Estralla Thomas
3 Heira Manuel
4 Guilherme John

CORNELL PLACE

fr 39 Ashley boul to N Y N H & H wd 2
1 Blanchette Ernest
1 Blanchette Fred
1 Epstein Israel
1 LePage Alice
1 Specter Pearl Mrs
2 Brior Xaporapivor
2 Gallot Aldolph
2 Veiy Harris
3 Bernier Ameda
3 Lougans Thomas
4 Metras Albina
4 Metras Blanche nurse
*5 Neary Stephen F
*5 Cote Joseph
6 Perres Louis
7 Daigneault Joseph
7½ Vacant
8 Niemiec Stanislaw
9 Dzruba Joseph
9 Marnik Joseph
10 Fernandes Frank L
10 Tomasset Stanislaw
11 Langvin Alben
11 Markowsky Michael

COTTAGE

fr 61 Dartmouth to 24 Durfee wds 5 4 3 2
*1 Maille Arthur G
*1 Oliver Mary F
*5 Warren Benjamin F
*5 Wayland Walter M
*6 Burbank Helen W Mrs
7 Warren Isabelle Mrs
*9 Buckley Frank real est
*13 Randall George W carp
14 Colyar Frederick T
14 Mahoney Jane Mrs
16 Russell Augustus S
16 Bay crosses
*21 Taber Philip J
*22 Butts M Alice
*23 DeMoranville Alton
*24 Allen Florence M Mrs
*25 Laplante Clayton M
*25 Kennedy Annie C Mrs
*28 Smith Frank
*30 Kershaw Ralph
*31 Bennett Nellie C Mrs
31 Vincent Melville F
*32 Langlois Silas
32 Allen crosses
*38 Daprato Louis J
*40 Herman Samuel
*41 Lenhart Frank P
42 Herman Nathan
*44 Herman Joseph
46 Fernandes George
*47 Atwood May E Mrs
*47 Peirce Edward M florist
*48 Cornell Adeline M
*49 Booth Frank C
*51 Pollard Eleanor S Mrs
51 Nelson Lawrence
*52 Ross Josephine M Mrs
*53 Varney Alfred M
*53 Wood Frank C
57 Aiken Agnes Mrs
60 Bedford crosses
*61 Sherman Edward W
*65 Hicks Edward H
65 Deacon Wm
*66 Wright Henrietta A Mrs
*66 Holmans Thomas C
*70 Slocum Edward M
*76 Boyden Walter M
76 Vacant
*81 Stetson Emily Mrs
82 Grove crosses
*85 Allen Lelia W
*87 Brownell Eva Mrs
92 Hawthorn crosses
*98 Pierce Otis N
*100 Cook Ellen L Mrs
*100 Cook Otis P
*110 Collins James A
*112 Raeburn Andrew
*116 Jennings Wm H
*117 Wood George R
*117 Wood Richmond
*118 Pratt David D phys
118 Maple crosses
*121 Almy Harriet
*124 Knowles Joseph F
*125 Cory Daniel W
*126 Tiffany Elizabeth A Mrs
126 Clinton crosses
*127 Woodworth Charles E
*128 Hopkins Arnold C
*132 Veserosky Simon
*135 Howes Frank M phys
136 Arnold crosses
*139 Brown Oliver F
140 Shaw Emma K
140 Taylor Helen C Mrs
*140 Whiting Misses
*143 Rhodes John B
*146 Barker Mildred C
*146 Barrell Louise T Mrs
*146 Casey Arthur J
*146 Folger Emma F Mrs
*146 Leland Edmund H
*146 Pitman Abbie E
*146 Ramsden Wm G
*146 Rhodes George H
146 Shannon Jennie Mrs
*146 Waters Everett T
*146 Winchester Apts The
*146 Zachert Arthur R
*147 Ferguson Thomas C
*147 Gifford Susan
*147 Wason Isabel
*147 Wing Georgianna hairdresser
*149 Cunningham Arthur J
*149 Wexler Harry
*150 Gardner Edwin D phys
*152 Bullard Gardiner
*155 Huston Wm

ALDEGÉ CHAUSSÉ Funeral Director and Embalmer
386-390 N. Front St. Private Ambulance Service Tel. 1400

Cottage—Cont.
*156 Parker Wm C
*159 Perry Harold E
160 Bailey Agnes F nurse
*160 Dennison Emma D Mrs
*163 Nietsch Lothar phys
174 Union crosses
*179 Anthony Daniel A
*180 Andrews Frederick W
*182 Lewis Lucretia M Mrs
*184 Harrington Ellen
184 Harrington Irene nurse
*185 Douglass Edwin A lawyer
*185 Douglas Edwin A jr real est
186 Court crosses
*187 Batchelor Annie E
*188 Parker Calista H Mrs
*192 Tripp Frank G
*193 Batchelor George H
*195 Lindell Raphael L
*196 Tabor Frank A
*197 Smith Mary E
197 Wall Marie A
*197 Wallen Annette nurse
*198 Schuler Louis N
*201 Lawton Harry C
*213 Marshall Henry J
214 Morgan crosses
*216 Cadillac Service Sta
*216 Robertson Motor Car Co
217 Tripp George E
218 Elm crosses
*224 Cavanaugh Felix furn
226 Corbin Georgianna Mrs
226 Smith Edward
227 Johnston Robert
*232 Garceau Hector O
232 Middle crosses
258 McGough John J
261 Brown Edward N
261 Landsmark Wm H
262 Clarkson Oscar E
265 Davis Mary Mrs
265 Hayden Maria
265 Leone Carlabrazo
267 Kelley Cynthia A Mrs
267 Bourne Della M Mrs
268 Church of The Nazarene
271 Sullivan & Crabtree furn
272 McFarlin Misses
273 Cathcart Edward B
273 Kempton crosses
279 Gomes Geo
280 Gifford Wm pool
*283 Jones Deborah A Mrs
292 Mill crosses
295 Loapes George
295 Smith Clinton H
*297 Allen Harry
298 Vacant
*309 Manchester Susan B Mrs
309 Oswald John
316 North crosses
319 Sears Jane
319 Slavin Frank
*320 Peirce Estelle C Mrs
323 Brightman Lida J Mrs
323 Keyes Lawrence M
*324 Holcomb Elizabeth M
*324 Turner Wm F
325 Andrade Manuel
325 Dwyer Thomas J
326 Briggs Samuel B
326 Toomey A Mary Mrs
329 Taber Frank R
*329 Enos Joseph L
330 Thomas Grace F
*330 Thomas Walter S
*332 Hall Lewis
332 Jorgensen Elof
332 Potter Robert W
336 Hillman crosses
*341 Caratini James F
341 Temple Henry
342 Dowty Charles H
*343 Ashley Edward
343 Burt Walter H
*345 MacKenzie Daniel A
345 Fisher Lydia
*346 Crane Joseph
346 Greene Sarah M Mrs
*349 Bourne Veneretta B
*350 Lowe Mary A Mrs
*355 Grant Mary J Mrs
364 Maxfield crosses
*369 Gifford Harry W
369 Gurney Jesse R
370 Keene Sarah L
370 Pearce Annie E
*372 Shorey Emma T Mrs
*372 Fish Harriet T Mrs
373 Sanderson Catherine Mrs
373 Taber John H
*378 Murphy Paul V
*379 Manchester Philander F
*384 Kane Mary B Mrs
384 Snow Edward H
385 Jean Louis G
385 Sycamore crosses
*389 Duddy Susan
*392 Raymond Charles
393 Cory George L
*396 Raymond Charles stable
*397 Bosworth George A contr
*403 Murphy Daniel T
*403 Millett George R
*405 Manchester Wilfred F
408 Smith crosses
415 Maloney Charles F
*415 Ryder Idella Mrs
*425 Howland Chester L
*433 Fox Joseph P
*433 Sherman J Clifton
*434 Peterson Aurilla P Mrs
435 Freeman Wm N
440 Campbell crosses
445 Estes Andrew L
*450 Brightman Arthur
*452 Smith James auto rpr
*453 Stickles Frank A clergy
*453 Swift George D
457 DeMoranville Harold A
457 Murphy James P
460 Willis crosses
463 Bagley Helen
*463 Lyons Theresa J Mrs
*467 Bellino John L
*472 Tinkham John F
*473 Anderson R Walter clergy
*473 Scott John T
*475 Neagus Albert C
*477 McCartney Agnes Mrs
479 Freitas Manuel
*480 Mahoney Patrick H
*480 Harrington Stephen F
*482 Sheerin Bridget Mrs
*486 Robbins Thomas C
490 Parker crosses
*498 Hathaway Caroline O Mrs
*499 Tripp Myron E
*500 Hatch Imogene S Mrs
*500 Smith Lucretia N
*503 Negus Southward P
*505 Hatch Francis M
*508 Burke Walter M
*508 Livingstone Edwin
510 Pope ends
*511 O'Malley Elizabeth Mrs
514 DeMontigny Clarence W
514 McAlpine James jr
*517 Connors Cornelius
517 Smith Mary C
518 Fuller Edward A
518 Trapp Charlotte A
518 Fuller Mary L
*523 Burbank Minnie A Mrs
*523 Shaw Wm R
*524 Manning W H acct
525 Arnold Stephen B
*525 Keith Luke T
526 Murray Mary A
*526 Whitaker James
*527 Thompson Wm A
*527 Sullivan Peter F
*528 Geils Katherine E Mrs
*528 Kane John H
*529 Sullivan Catherine E Mrs
*530 DeCosta Wm A
*530 McAuliffe Thomas W
542 Locust crosses
*544 Brennan Wm H
544 Coe Mary A Mrs
545 Gifford Daniel B
545 Middlebrook Marvin
549 Townsend Herbert L
*556 Fox Meyer
556 Smith Eunice Mrs
*558 Downey James
558 Gurl Mary A
559 Connor Hanna Mrs
559 Sullivan Cornelius J
*560 Ashley R Eugene
560 Merrimac ends
*561 Roebuck Herbert
561 Langhorn Ernest F
561½ Whitehead Albert
*561r Roebuck H & Son garage
*563 Ryan John H
577 Cyr Joseph M
*571 Sears Joseph M
573 Hallsworth John
573 Lemair Anthony C
577 Griffin John T
577 Robbins James
578 Dowling Sarah
584 Sullivan Hannah
584 Sullivan John J
*588 Ross Sadie M
588 Ross Wm A
*589 Cottage St Garage
592 Golden Harry
592 Langfield Walter J
593 Haggerty Jeremiah T
*593 Healy Thomas F jr
593 Tighe James H
*596 King Wm F
*596 Land Hattie
596 McCarthy Minnie Mrs
*597 Hargreaves Wm prov
598 Flannigan Catherine
598 Forgue Edward
599 Martin Charles A
*599 Peters Antone
*600 Sullivan James M drugs
602 Andrews E Chester
602 DeMoranville Valmar
*602 Goldrick Eugene H
602 Robeson crosses
603 Foster John
*603 Plantier Edward
606 Ashworth James
*606 Nelson James
607 Secour Wm
607 Lavallee Arthur
607 Nerbonne Odoric E
*609 Bailey Leola C
*611 Nerbonne Wm
616 Goldthorpe John J
*618 Donovan Timothy J F
618 Watson Henry
620 Andrews E Chester
*620 Sanders Gilbert F
620 Squires Barbara
*621 Levesque Arsene J real est
621 Willow begins
624 Barriteau Edme L
624 Canavan Misses
628 Dolan Michael
*628 Dolan Patrick F

HARTLEY, HAMMOND, INC.

PLUMBING—HEATING—METAL WORK

126 ACUSHNET AVENUE Tel. 1595 NEW BEDFORD, MASS.

Cottage—Cont.

628 Stanton Edward M
*629 Bonneau Narcisse A
*629 Bouchard Lucien F real est
633 Mailloux Paul
*633 Maynard George N
*634 Duffy John L
636 Braudy Meyer
*636 Thall George
*636 Windsburg Samuel
*637 Isherwood John
648 Austin crosses
*650 Thomas James
*652 Leeming Henry
*655 Fonteyne Gustave J
656 Fitzpatrick Joseph
*657 Ainsworth Wm T
658 McGlynn Terence E
*658 Sullivan Elizabeth Mrs
*663 Thomas Charles H
*666 Sullivan Daniel J
667 Potvin Albert J
*674 Lamoureux Stanislas A phys
675 Vacant
675 Roberts Wm
*678 Sullivan Jeremiah F
*679 Glennon Joseph R
679 Collins begins
682 Harrington Bridget R Mrs
*685 Finnerty Johanna Mrs
685 Crowe James J
*686 New Bedford Motors Co
690 Arrington Eva D Mrs
690 King Benjamin F
690 Braga Frank M
*691 Phelan Michael F
695 Lyman Robert G
695 Taylor George W
*697 Roy Joseph C gro
*700 Fire Station 7
*700 Engine 7
*701 Trudel Joseph P drugs
702 Durfee crosses

COTTER

fr 125 Cedar Grove to 234 Coggeshall wd 2

12 Coelho Frank
12 Correia Antone
12 Fernantes Manuel S
12 Luiz Antone
13 Arvanities Peter
13 Chorzempa Frank
13 Hilario Abilio A
13 Kouloumbaki Stiviulus
13 Scieszka John
14 Figueiro Jose
14 Gonsalues Frank
14 Santos Augusta
15 Flores Manuel
15 Lopes Alarios
15 Spadaro John
15 Valente Joaquim
14 Rock Manuel
16 Braganha Antone
16 Craveiro Isabelle Mrs
16 dosReis Felizardo D
16 Pregana Antonio
16 Sylvia Domingos
17 Mendes Mario
17 Monteiro Manuel
17 Souza Frank
17 Viveiros Julius R
19 Golen Wm
19 Sypek Wm
23 Brown Manuel
23 Roderiques Manuel
23 Souza Manuel
24 Beaulieu Louis
24 Suprenant Zephir
25 Modeiros Joseph fish
26 Coggeshall crosses

COUNTY

fr 1136 Cove rd to 2273 Purchase wds 6 5 4 3 2

*19 Normand L P cabtmkr
20 Costa John
20 Santos Frank
24 Farias Joseph
24r Albert Mary Mrs
25 Rapoza Mary Mrs
25 Soares Manuel
25 Teixeira John R
26 Freitas Albino A
26 Luiz Francis
27 Almeida Manuel
27 Mello Joseph
*28 Bougie Louis
30 Avila Manuel
30 Perry John J
31 Nightingale James
31 Nightingale Robert
32 Morency Leon
32 Slight Wilfred
35 Woolner Edna Mrs
35 Scott begins
*36 Sethford Box Co
37 Vieira Manuel shoe rpr
42 Arruda Frank H
42 Dextraze Louis
42 Dextraze Wilfred J
42 Desbiens S Joseph
42 Lague Adelard H
50 Cove rd ends
*51 St Louis Edmund
51 St Louis Alfred
*51 Therrien Philias
52 Freitas Frank G gro
53 Geronima Mary Mrs
53 Moniz Frank
55 Desmarais Wilfred
55 Sylvia Antone P
55 Turcotte Aime
59 Downie Ernest
59 Charpentier Eugene
59 Lebeau Guilhume
60 Boltan John
60 Caires Manuel
60 Gagne Leo
60 Grace Manuel
60 Marote Gabriel
60 Medeiros John
60 Nelson crosses
60 Miller David
60 Souza Richard
61 King Joseph jr
61 Laliberte Adelard
*61 Monjeau Joseph gro
61 Perry Manuel V
61 Rose Manuel C
61 Roy Louis
62 Berube Joseph A
62 Delorme Aury
*62 Greers Hervey
62 Greers Frederick
62 Jackson Alice Mrs
62 Marsden Laurence
63 Desjardins Joseph A
63 Godber Robert
*65 Caton John W var
68 Carroll Richard
69 Kalamajska Sophie
*69 Mrozinski Francis A
69 Jouvett begins
*71 Rudman Drug Co
73 Blanchette Henry
73 Methe Adhemar
73 Poirier Theodule
74 Cook George A
74 Graham Wm
74 McCarthy Thomas
*75 Methe Adagmar gro
76 Enos Fannie
76 Perry Manuel
77 Noyer George W var
*79 Bach George
79 Hogan James
80 Medeiros Adelaide C Mrs
80 Vieira Joseph
83 Fish Jennie Mrs
83 Harrison Raymond
*85 Borges & Co gros
88 Division crosses
91 Dennis Solitine O
91 Kilpatrick Henry N
91 Maceda Olestina
91½ Medeiros Antone
91½ Pimental John
92 Heron John J
*94 Ryan Mary E Mrs
95 Baker Louis F
96 Winetzky Isidore rdr rpr
96 Delano ends
*97 Brunette Lucien J tlr
98 Baker Louis vul
98a Christopher Manuel
*98a Davignon Theodore A druggist
98a Blanchard Margaret Mrs
98b Gawthrope Wm R
98c G A & P Tea Co The
98d Alves Anthony baker
*98e Brunelle Eugene
98e Mulroy Thomas
99 Vandal Henry barber
101 Mosher begins
*103 Frates Peter fish
*104 Gonsalves Frank prov
105 Gouveia Louis var
106 Mello Manuel C
106 Perry Manuel E
106 Sylvia Antone
*107 Sylvia Bros prov
108 Sylvia Anthony M billiards
109 Beck Fred
109½ DeTerra Andrew E dlectss
110 King Philip Stores gros
110a Cabral Wm
110a Lafferty Charles
110a Moniz Clenent B
*111 Provost Henry J plmbr
111½ Silva Manuel Reis shoe rpr
112 Buckles George baker
112 Cygan John
113 Camara Manuel M
113 Costa Antonio
*113 Robinson Bros stationers
113 Winsor begins
114 Mello Marcelino P jeweler
116 Hicks Ellen
*116 Silvia's Market

R. IZMIRIAN

IMPORTER

292 UNION Tel. 413

Oriental Rugs and Carpets

Repairing and Cleansing

NATIVE HAND PROCESS ESTIMATES GIVEN

New England Bakery Co.
1070 COUNTY ST. NEW BEDFORD, MASS.
Always Ask For The Loaf in The Diamond Wrapper

County—Cont.

*116 Silvia F S & Son gros
118 Vacant
120 Pacheco Manuel A fish
120a Tavares Joseph B
*122 Rezendes Paul elect
*122 Godbet Robert garage
123 Dugan Etta Mrs
123 Ernest Frank
123 Machado Annie F Mrs
123 Simmons Anthony J
124 Cunha Arnold
124 Cunha Antone J
124 Perry Mary Mrs
124c Martin Santos baker
124½ Freitas Lucindo J var
126 Connor John T Co gros
*127 Marques Joseph & Co furn
128 Fernandes Joseph
128 Arruda Mary
128 White Mary
130 Mattos John tlr
131 Freitas Antonio J
131 Montura Jose
131 Katherine begins
132 Santos Antonio shoe rpr
*133 Marcoux Arthur L druggist
134 Berard Joseph
134 Coimbra Gonsalo F
135 Rogers Henrique
*136 Cook Harry gro
*137 Rogers Henrique paints
138 Blackmer begins
139 Brophy Ellen Mrs
*139 Cordeira John
139 Hotel Cordeira
141½ Souza Manuel S barber
142 Ellison Samuel batteries
143 Fraga Mary M
143 Ribeiro Joseph
145 Almeida Amelia F mlnr
145 Independent begins
*149 Bettencourt Furniture Co
151 Alves John B
151 Harrison Robert H
153 Tore Manuel R shoe rpr
155 Alves John B barber
*156 Lussier & Poisson druggists
*157 Manning Sylvester L var
158 Berube Josephine
*158 Fletcher Arthur J dentist
*158 MacHale Thomas D masseur
158 Junier Henry E
*158 Rousseau Wilfred J jr
158 St Martin's Epis ch
*160 Mercer Alexander B baker
161 Rivet crosses
162 Berthiaume Henry
*162 Pare Antonio J metalwkr
*163 Clerk Charles E
164 Co-op Stores Co gros
164½ Authier Emile
164½ Landreville Ulric
166 Vacant
167 Lussier Clement M
167 Sylvia George P
*168 Kershaw Charles H
*169 Mello Camillo E
170 South Primitive Methodist ch
173 Boudreau Bertha Mrs
175 Armstrong George W
*175 Mello John D
*175 Scott Robert
181 Hackett Peter
181 Farrell Timothy
181 Starkie Richard
182 Murphy John
182 Powers Ellen Mrs
183 Connors Daniel
183 McGrath Wm T
184 Gunderson Hjalmar
184 Sylvia Joseph C
185 Corry Mary Mrs
*185 Farrell John J trucking
186 Boteilho Alfred
186 Gartzman Jacob
186 Israel Max
186 Thompson crosses
*187 Farrell John J gro
191 Hotte Leo L
191 Grenier Ovila
*194 Bilsky Morris
194 Israel Arthur
195 Gosselin J Wm
195 Savoie Celestine
*195 Hotte Albini
196 Rainford James
197 Brown Rebecca Mrs
197 Morency Joseph var
*198 Bosworth Calvin T
*199 Welsh Robert
*200 Desjardin Encline
*200a Bosworth Calvin T real est
202 Piva Frank T
*203 Pemberton Charles T
*203 Pemberton M Ethel nurse
203 Medeiros Antone
204 Whelan George H
205 Mello Manuel S
*205 Evans James
*206 Perry Joseph auto service
*209 Hoye Frederick J dentist
*211 Albert Ulysses G
211 Roscoe Mary E Mrs
216 Rockland crosses
*222 O'Brien Joseph J
224 Flaherty John E
224 Norris Joseph A
225 St James R C ch
230 Sullivan Julia C
233 Duffy Francis
*233 Noon Henry J
233 Gallagher Hugh A
233 McNamara John L
234 Gregoire Wilfred
236 Gregoire John B
236 Gregoire Wilfred J
238 Clark Mary
239 Young Men's Catholic Total Abstinence Soc
239 Fair begins
*240 O'Connor Patrick
*240 O'Connor Patrick H phys
*241 Abrams Barnard
*243 McGill David
243 Watson James D
*245 Chadwick Sarah W hairdresser
*247 Swift Thatcher S garage
*248 Sherman Clarence R
*249 Vieira John C
*251 Shurtleff Frederick A
251 South crosses
*252 Shurtleff Israel H
252 Rowland Addie C Mrs
254 White Mary Almy Mrs
255 Stapleton Michael
*256 Silva Manuel
*261 Baker Mary E Mrs
*264 Kilburn Clifford S
264 Ring Elizabeth Mrs
265 Perry Elizabeth Mrs
*265 Salles Frederick M dentist
265 Wash crosses
266 Santos Manuel P stmftr
266 Santos Mary Mrs var
*271 Hebrew Educational League Inc
*274 Missionary of Mary
*275 Levine Meyer
*275 Levine Harry
275 Levine Max
275½ Vacant
279 Fichtenmayer Otto
*279 Roche Thomas N phys
279 Wash sq begins
279 Grinnell crosses
*281 Wollison Israel var
282 Sixth ends
283 Cudish Samuel
283 Rothkopf Isaac
*289 Levy Abraham
289 Harrison Anna Mrs
*293 Goulart Louisa Mrs
293 Sherman begins
296 Arruda Manuel
297 Horan Dominic
297 Smith Sarah B Mrs
298 Roderick Frank J
*298 Roderick Anthony J phys
*299 Rogers John J
*300 Macedo Manuel B
*300 Smith Sam
302 Shea Joanna
302 Rogers Mary E
*303 Chase Annie M Mrs
*303 Francis Manuel
303 Forest begins
304 Tripp M Ada Mrs
308 Vacant
311 Dunham Charles H
311 Gilbert John
311 Neague Harry R
*314 Murphy C Henry jr
315 Chace Annie B Mrs
*315 Winslow Benjamin S phys
320 Lipsitt Myer
321 Francis Manuel pntr
*322 Fairchild's Pharmacy
322 Wing ends
325 Lee Wa laundry
327 Barabe Alexina
327 Cloutier Odelaid
328 St John The Baptist R C ch
329 Lebeau Odilon W gro
329 Allen begins
*347 Griswold Orion L
*350 Wilson Wm D
350 Sears Amelia B
*351 Seigal Morris
*351 Winterbottom Robert
352 Luscombe Russe H
354 Booney Wm H
354 Mitchell Marion
*355 Hoyle John E
355 Hoyle Richard
*356 Sherman Robert C
359 Damos Theresa
*359 Kingsley Robert B
*361 Ferguson James C
362 Sherman Mary C Mrs
362 Bedford crosses
*365 Perreira Odilia drsmkr
*365 Silva Joaquim C
*366 Dias Antonio F
*368 Woodcock Frederick L
*369 Sylvia Mary
*371 Devoll Rose T Mrs
372 Miller Isadore J
*374 Tripp Ambrose F
378 Russell ends
*379 Grinnell Lawrence
*380 Gifford Frank H
*385 Hathaway Ellen R
385 Hawthorn begins
*388 Langshaw Walter H
*391 Swain Free School
394 Cherry ends
*396 Jones Amelia H
397 Madison crosses
*397 Holcomb Clark W
*398 Stanton Seabury
*399 Delano Sarah S Mrs
399 Kruse Laurits

COAL Akin-Denison Co.
231 Union St. Walnut Cor. Water St.
1218 Acushnet Ave. 129 Cove St. Wharf, Foot of Hillman St

County—Cont.

*401 Prescott Oliver
*401 Prescott Mary R
*402 Knowles Annie S
*404 Reed Ella H
404 Walnut ends
*405 Brown Edward E
405 Clinton begins
*408 Wood Elizabeth K Mrs
*411 Cummins Benjamin
412 Jewett Sarah C Mrs
*412 Rhodes Caroline M Mrs
*413 Tripp Emma J Mrs
413 Arnold begins
*414 Seabury Misses
*416 Haskins Martha A
416 Wilcox Charlotte W
416 School ends
422 Grace Epis Church
424 Spring ends
*427 Wamsutta Club
*428 Bullard John T phys
428 Union crosses
*430 Miskell Louis dentist
435 Vacant
*439 French Mary H Mrs
*439 Jordan Frank H phys
442 Vacant
443 Court begins
*433 Auto Vehicle Registration
*443 County Court House
*443 County Commrs
*446 Blanchette Eliza E Mrs hairdresser
446 Blanchette Amedee jr
446 Tessier Conrad C dentist
*448 Hathaway John G phys
*460 Marshall Charles
460 William ends
461 High School 101
*464 Hill Etta
*465 Coffin James H
*465 Mosher Henry C W
465 Morgan begins
469 Trinity Meth Epis ch
478 Kelley Charlotte R Mrs
*470 Chase Maurice L
*474 Picard Exilia
*478 Kelley Charlotte R Mrs
*479 Duff John
479 Elm crosses
*482 Handy Elizabeth H Mrs
*483 Briggs Philip S auto tops
484 Tripp Frank W oil
*485 Gordon Clestine Mrs
*485 Knowles Lucy Mrs
*486 Pure Oil Corp filling sta
486 Middle crosses
*490 Perry John S
*491 Lawton Clara Mrs
*493 Pease Lizzie K
*494 Bates Lot B
*498 Giant Storage Battery Co
*500 Tire Service
*501 Pewers Robert W Co autos
502 Vacant
*504 Mullarkey Edward prov
504 High ends
*505 Sherman Peleg H undtkr
*506 General Tire Co The
*507 Silva Joseph J
*508 Chapman Hugh B
*509 Silva Jose J barber
*511 Hayden Michael J
*512 Pollitt James H
*513 Kelleher John M druggist
*514 Bacon Wilfred L plmbr
*518 Jenness Battery Shop
*518 New Bedford Tire & Rubber Co
*518 Rogers Manuel S bicycles
*520 Hellyer Albert elect
522 Jordan Lawrence A
*522 Riley & Galligan real est
526 G A & P Tea Co The
528 Kempton crosses
528 Poole John L
532 First Church of Christ Scientist
*535 Power George H
535 Mill crosses
*544 Burt Clarence Edward phys
*546 Leahy Michael J
*549 Devoll Wm O
*550 Riley Mary A
550 North crosses
*552 Canney Ellen R phys
*552 Canney Annie E nurse
*553 Kempton Susan H Mrs
555 Holy Family Parochial sch
*556 Knowles Edward O
560 Gibbons Margaret Mrs
*560 Gibbons John J dentist
*562 Feeley Wm J druggist
*564 Murphy Edward D undtkr
565 St Lawrence R C ch
*568 Jolly Lucy V Mrs
568 Pierce Frederick E
570 Hillman crosses
570 Connor John T Co gros
*575 Hose 5
*578 Hervey James W
*578 Macey George I
*583 Donaghy Andrew H var
584 Slocum Clara A W Mrs
584 Stilson Annie W Mrs
*591 Shockley Abraham L
591 Maxfield crosses
*596 Brightman Lucy M
*597 Sherman Wm B
*603 Watson John H
603 Furlong Mary E
604 Barritt Thomas
604 Horton Etta Mrs
*606 Davis Lottie L
*606 Jay Lizbeth L
*609 Cornish Clifton H
*610 Smith Victor W
*613 Allen Frederick E
*614 Lawrence Arthur E
*614 Pierce Wm H
*615 Cohen Michael A
*617 Smith Ellen Mrs
*619 Blood Harold
*619 Woodward Grover C
619 Sycamore crosses
622 Snow Alvan C
623 Vacant
*625 Hicks Caroline E
*625 Case Isaac R
626 Donaghy Samuel A
*626 Kane Margaret A
*629 Shief Jacob
630 Lawrence Ida E
630 Ryder Sarah J Mrs
*630 Swift E Stanley
633 Burgess George E
*633 McCrillis Frank A
634 Gregory Ruth E
635 Livingston Benjamin A
*635 Margeson Richard
*639 Corson's Pharmacy
640 McCue Mary Mrs
641 Judson Edwin T
*641 Luther Florence A Mrs
*641 Small I Marie Mrs
642 Puritan Gro Stores Inc
642 Smith crosses
*643 Galligan Leo M
645 Bessette Irene A
*645 Moorehouse George A gro
648 Davis David D
*650 Fontaine L J Oscar
*653 Austin Michael C
*653 O'Keefe John A mus tchr
654 Delano Seth T
*657 Killigrew Margaret J Mrs
*658 Pease Lucinda C Mrs
*658 Tribou David H
661 Briggs Arthur S
*661 Holmes Philip C
*662 Jean Louis
662 Campbell crosses
*665 Sherman Philip J
665 Sullivan Dennis L
*670 Hutchinson Florence B Mrs
*671 Perry Sylvia E Mrs
*672 Kirby Phoebe Mrs
*675 Blackmer Arthur L
*675 Tilden George A
*676 Jennings Ernest A
*677 Leonard Joseph F
677 Willis crosses
*684 Herring J Henry
*688 Bartley Annie M Mrs
*689 Oesting Violetta E Mrs
*689 Winslow Harold
*691 Glennon John F
*691 Glennon Thomas F
*692 Barney Edwin L
692 Pearl ends
*695 Duff Mark M
695 Parker begins
700 North Common
*706 Sherman Everett B
*709 Nye Susan C Mrs
*710 Desmond Wm F
710 Pope crosses
*716 Carrignan Joseph F
*717 Smith Joseph T
718 Bergeron Albert J
*718 LaRocque Lucy
*720 Congdon Caroline R Mrs
721 Galvin Nellie E Mrs
*721 Murphy Elizabeth E Mrs
*726 Baker Daniel W
726 Franklin ends
727 Vacant
729 Locust begins
*731 Lougee Willis E
*731 Sargent Moses M
*732 Sullivan Mark E
744 Hjelme Christina Mrs
*744 Holy Name Convent
*744 Sisters of Mercy
*745 Gray Edward B
745 Merrimac crosses
750 North Baptist ch
*759 Parent Alexis G
762 Bailey Nathan
762 Hewins Mary H Mrs
763 Robeson begins
764 Doonan Michael J contr
*765 Coffey James N
765 Flannigan George H
*766 Doonan Michael J contr
770 Vacant
772 Foley Catherine
782 Hazard crosses
783 Cormier Arthur
785 McDermott Edward T
786 Barlow Robert H
788 Denham Christopher J
*789 Voghel Hormidas A baker
791 Vacant
792 Caron Delia Mrs
793 Hackett Owen F storage
794 Taffe Joseph
795 G A & P Tea Co The gros
*797 Benac Joseph E var
798 Allard Elmond H
803 Holy Name R C ch
804 Dury Thomas
806 Dupuis John
807 Studely begins
809 Edwards Thomas
809 Lemoine Clement

Established 1853
PAISLER & WILLIS
160 NORTH WATER STREET Tels. 181 & 7125
Masons' and Builders' Supplies
Lime, Brick and Cement
Asbestos Wall Board
Asphalt Roofings
NEW BEDFORD, MASS.

County—Cont.

809 Mulroy John F
811 Furlane Jacintho
811 Peltier Edith
811 Perras Louis jr barber
811 Pollard John H
811 Turner Mary E
813 Austin crosses
825 Adams Mary Mrs
825 Des Ruisseau Philip
*825 LaFrance Joseph A
826 Chapman James
826 Riendeau Gilbert
826 Wilson Michael
826 Smith Herbert
826 Tetreault Narcisse
*827 Bannon Wm E
827 Perry Irvin M
830 McGuiggan Sarah Mrs
831 Mills Wm J
831 Wroughton Mary
831 Matthews Thomas A
833 Dewhurst Robert
833 Kenyon Walter
834 Murphy Josephine
834 Bouchard Sarah Mrs
*840 Paquette Martha Mrs corsetiere
840 Paquette Wm H
841 St James Epis ch
842 Dufresne Peter
842 Linden crosses
863 Gordon Patrick
863 Phillips Elizabeth Mrs
864 Lang Francis A
865 LaFilishela Mrs
865 Stopjord Thomas
868 Belmore Oscar
868 Daley John
869 Boulay Philip H mus tchr
869 Mendes Joseph
874 Donovan John M
874 Kenyon Margery
874 Manchester Roland
874 Ramsbotton Frank I
874r Tetreault Henry
875 McMurray ct begins
878 Barriteau Alfred U
878 Brisson Amedee
881 Charpentier Edward
881 Mathieu Adelarde
881 Souza Antone F
884 McCarthy Julia
*884 Rose Anthony
885 Barriteau Wilfred
885 Prescott George A
886 Barriteau Honore
886 Sullivan Cornelius J
889 O'Hara Edward
892 Lincoln Arthur
892 Ramsden John
892 Silver Max
893 Duffley Jane Mrs
893r Veary Martin J
900 Weld crosses
903 Lewin Joseph A plmbr
905 Fernello Frank shoemkr
907 Kaspanoi L
907 Lague Ernest A
907 Sullivan John
908 Devlin Joseph
909 Henry Wm
909 O'Neil Catherine Mrs
909 Rourke Edward
909 LaFrance ct begins
912 Charlin Annie
912 Jardin Rofio
912 Rose Antone E
916 O'Brien Amos J
916 Winslow John
917 Boucher Albert J
917 Daley Joseph P
917 Kinney Archibald
920 Laplante Albert
920 O'Brien Michael
*921 Dussault Benjamin gro
924 Martin Manuel
926 Henry Wm M
929 Athiyd Liberato
929 Beauregard Joseph
929 Machado Frank
929 Ramos Frank
929 Richer Leo
*931 Yalov & Harman prov
934 Burke Patrick J
934 Gonsalves Frank R
935 David George J
935 Romeiro Violanta Mrs
937 King Frank S
937 Rawlins Claudis J
938 Coreia Emanuel
940 Bonin Charles
940 Strizepek Konstantin
943 Dumit Abryamayo
943 Clark crosses
944 Seguin Alexander blksmith
945 Bouchard Edward
945 Langlois Wilfred C
949 LaBonte Denatile Mrs
949 LaFrance Aldeas
949 Vigeant Emery
954 Casey Julia Mrs
954 Bowen Annie T
954 Viera Louis L
*957 Mahoney H John plmbr
958 Cameron Catherine E Mrs
958 Tripp Edgar
959 Foutter Robert R
*959 Mahoney John H
964 Penniman crosses
965 Warren Joseph
966 Schultz Minna Mrs
969 Millette Adelard
969 Millette Henry
970 Parkin Robert
971 Haydock Thomas P
972 Boyle Annie F
972 Boyle Mary E
972 Handy Martha
973 Bolton Wm
973 Boyle Hugh F
*973 St Germain George
974 Humphrey George
974 Newton Joseph H
974 Sullivan Patrick
*975 Charron Leo J
978 Egan John
978 Shevlin James
978 Bryant John W
980 Sweeney Margaret C
980 Sweeney Mary E Mrs
980 Thompson Sophia A Mrs
987 Bryant John W baker
989 Fenton Albert
989 Walmsley John
991 Cedar Grove crosses
993 Bannister Alice A Mrs
*993 Bannister Joseph H
*1005 Suffern George
*1005 Cooper Harold M
1009 Davis Albion G
1009 Kelly Dennis W
1009 Perry Manuel
1011 Carbonneau Joseph S
*1011 Duhaine Herve I
1011 Fenton Thomas
1015 Peckham begins
1020 Hosea M Knowlton sch 303
*1021 Bourdon Wm gro
1023 Bourdon Wm
1031 Boden Arthur L
1031 Potter Carrie Mrs
*1035 Wilkinson Marion A Mrs
*1035 Wilmot Marion F Mrs mlnr
*1035 Wilmot Leonard
1039 Butterworth George
*1039 Ormerod James
1044 Coggeshall crosses
1045 Yehle Otto
1049 Dickins Henry I
1049 Gay Frank
1049 Little Mark
1049 Lampara Peter
1053 Cote Theodore
1053 Yehle John sheet metalwkr
1053 Dias Joseph
*1054 Bedard Joseph ice
1054 Braga John M
1054 St Pierre Avaris
1056 Barrette Albert H barber
1057 Satti Artimisio
1058 Kravitz Hyman A shoe rpr
1060 Nobrega Manuel
1060 Roderiques Antone
1061 Boyer Victoria Mrs
1061 Boyer Wilfred
1061 Dresmer Albina
1061 Foley John F
1063 Cote Milanie Mrs
1064 Sylvia John J
1065 Loyes Pierre
1065 Puritan Grocery Stores Inc
1065 Adams begins
*1066 North End Laundry
*1069 Graham George
*1070 New England Bakery Co
1075 Minkin Samuel
1076 Newmark Boris
1076 Roche John D
1076 Weisberg Markus
1077 Polonsky Louis
*1079 Hughes John W
1081 Lassow Hyman
1081 Sylvia John J
1082 Green Carr
1082 Seed Joseph H
*1085 Moran Charles
1086 Painchaud J Rodolphe
*1086 Simmons Isaac
1086 Venteura Joseph
1089 Rondeau Delphis
*1092 Couture Melina Mrs gro
1092 Sawyer crosses
1101 Correia Mary Mrs
*1101 Dore Henry
1101 Robillard Emile
1101a Vaz Sabastino
1101r Callas Flemen
1101r Francis John B
1103 Fernandes Antone
1103 Sylvia Antone
1103 Martin August
1105 Barriteau Charles
1105 Whalley Thomas
1107 Blanchette Edmond
*1125 Pierce Bros Ltd cotton gds
1157 Purchase crosses

COURT

fr 443 County to 1 Buttonwood wd 4
*32 Hall Andrew F dentist
*32 Rogers Gertrude
*34 Williams Wm F
34 N Orchard ends
*52 O'Brien Timothy F
*54 Poisson Fannie W Mrs
55 Bryant Mary H B
55 Cardonell Louis
55 Jennings Mildred Mrs
55 Jennings Mildred M
*58 Praray Ann E Mrs
59 Potter Ruth C
*59 White Harry K
60 Gleason Anna Mrs
65 Cottage crosses
82 Gibbs Florence L

Frank M. Metcalf Civil Engineer and Surveyor
25 MERCHANTS BANK BLDG.
Tels. 2493-W Residence 2943-R

Court—Cont.
*82 Giles Susie M Mrs
*84 Chapman Leonora D Mrs
*86 McEwen George
*87 Dixon Henry H
*87 Kirby Cora R Mrs
91 Russell Philip C
*95 Macy Frank H
95 Cedar begins
115 Vacant
*117 Peckham Frank B
119 Dunhaw Annie F Mrs
*119 Jenney Emily E
125 Ash crosses
131 New Bedford Cordage Co
134 Vancini Frank var
*136 Mosher Wm E florist
*140 United States Tack Co
145 Emerson crosses
*154 Braley Albert L garage
*158 Soderboom Gustav O
169 Chancery crosses
*171 Baudoin Edmond E
*173 Parandelis Nicholas K
*176 Allen Gideon H
*177 Wilcox Seth A
*179 McFadden Robert C
*184 Faisneau George E jr
*188 Anderson Charles W
*188 Brownell Ruth A Mrs
189 Park crosses
191 Gonsalves Manuel barber
193 Davidson Annie Mrs
*193 Davidson Walter A
*194 Jones Herbert L
*195 Hayden Ernest E druggist
199 G A & P Tea Co The
201 Vacant
*204 Baker Mfg Co The prntrs
*205 Danzell Emery B
*207 MacKenzie Sadie Mrs
*207 Weyer Jennie Mrs
208 Choquette Romeo
*209 Kivowitz Julius
210 Henstrack Wm J
*212 Dafgard John
*213 Manning Mary Mrs
*213 McIssac Annie E Mrs
213 Pierce begins
214 Dantsizen John G uphol
225 Fuller George W
225 Tillinghast Harold H
226 Pallatroni Joseph
229 Newton crosses
*237 Dunlap Albert A
*241 Dennis John N
241 Lipsett Lauchlin A
*251 Stevenson Benjamin E
*251 Melvin George
255 Liberty begins
265 Harrington Memorial Sch 408
276 Connor John T Co gros
276 Tremont crosses
*277 Dunn John J
*278 Silva John D
*279 Sewares James L
279 Taber Milton
*280 Silva John D gro
*283 Sundin Carl A
*283 Upham Wm
*287 Lindgren Olaf J
*287 Mulster Joseph A
*288 McCarthy Cornelius J mtl-wkr
290 Balboni Louis tlr
*294 Ames James
*294 Jackson Cynthia V
296 Vacant
298 Maxcy Merion S baker
300 A & P Tea Co The gros
*301 Kershaw Albert A
301 James crosses
301r Courtland Garage
306 Braley Charles F
306 Laughlin Annie Mrs
*307 Neves Manuel G
*312 Taylor George H
312 Wilcox Luthan T
*314 Braley Alton F
318 Anglun Wm M
320 Blood Annie
327 Lindsay begins
*327 Clark Frederick A
327 Clark Henrietta A Mrs
332 Rotch ends
*339 Gooding Robert A
339 Berthiaume Albert J
*399 Tripp Holder B
339 Jenney begins
*340 Fortin Charles P
*344 Braley Albert C gro
*349 Boomer Thomas M
351 Murphy Janet Mrs
351 Russell Catherine M Mrs
355 Howard Leslie A
356 Armour ends
*357 Vacant
*357 Howard Leslie A var
357 Florence begins
*358 Grundy Harold gro
*358 Grundy & McManus gro
*360 Braley Evelyn Mrs
*361 Crapo Alice M Mrs
371 Sisson Sarah I Mrs
*371 Gifford Sarah A
*373 Cook Charles F
376 Brownell ends
*380 Whiting Nathan B
*384 Russell Clayton B
390 Rounds crosses
*391 Gray Gideon F
*391 Sisson Charles H
396 Burgess Nathan
*396 Gonsalves Ellen A Mrs
396 Kershaw James B
*400 Tripp Lyman W
*404 Haskell Isaac F ice
406 Palmer crosses
*408 Foley John granite
*419 Dyer Roger W
421 Edwards Albert L
*425 Crowley Francis W
*429 Dyer John B
*431 Dyer Carrie A Mrs
*432 Buker Milford I
*432 Habicht Emma L Mrs
*433 Shea Mary Mrs
*434 Allen Robert
437 Reed crosses
*439 Jackson Robert
*440 Nelson James E
*442 Dick Wm H
*442 Keehle Charles
*443 Koffman Benjamin
*445 Koffman David
*448 Rooks Albert H
449 Hazard Nora G Mrs var
*454 Barreau John R
454 Jonathan ends
*457 Besarra Joseph F
*460 Ouelette Omer A
*461 Phelan Clara Mrs
*462 Guard George W
463 Francis ends
464 Bean Perle R
475 Rockdale av crosses
476 Chao Leon piano tuner
515 Buttonwood begins
516 Buttonwood pk

COVE

fr 1819 Rodney French boul to 50 County wd 6
12 Edge Joseph
12 Grace Margaret
12 Pickup Thomas
16 Speight Arthur
16 Wharton Frederick
16 Cleveland begins
20 Crabtree James A
*20 Mulroy Edward var
20 Pilkington Thomas
20 Southworth Bertha Mrs
24 Barker Robert
24 Barker Martha A
24 Fairclough Albert
24 Fairclough Alice
26 Banicki Joseph
26 Copach Bronislaw
26r Selveiro Alves
26r Silveria Alves
28 Aspin George
*28 Percival Richard B var
*28 Wallace Wm
28 Wamsley Walter
28 Arnett Edward R
28 Roosevelt begins
30 Lima Emily Mrs
30 Oliverira John E
30 Tavares Jule
32 Medeiros Joseph
32 Reid Fred
*34 Bettencourt Wm J var
36 Bowman Mary F
36 Verilla Arthur
38 Vacant
40 Baron John W
42 Vacant
42 Ashley begins
43 Vacant
50 Hession John
56 Hession John
56 Malawka Thomas
56 Rocleau Pierre
60 Brunelle Evalina Mrs
60 Desorcy Euclid
60 Feijo Antonio B
60 Niacwicz John
*65 Dartmouth Mfg Corp cotton gds
66 Dunas Philias
66 Perry Anthony C
66 Rapoza Manuel
68 G A & P Tea Co The
69 Harbor begins
*70 Dehn George R gro
70 Salisbury begins
72 Lareau Doris Mrs
74 Thomas Ernest G restr
76 Niles Jennie Mrs var
78 Wilkinson Wm var
*82 Okolski Bros garage
84 Barrett Colin var
86 Devlin John W restr
86 Viall begins
88 Chapman Eugene
88 Dupre Victor
92 Fitzgerald Wm
92 Hesmonhalgh Edward
92 Soucie Arthur
96 Michaud Joseph
96 Tetreault Joseph
*98 Sagar Arthur W gro
100 McGurk begins
104 Slater Louis baker
*106 Eddas James W restr
107 Winiewski Frank gro
108 Arsenault Joseph
109 Wooldridge George A
110 Grady John
112 McKnight Wm H
113 Skwarlo Mary Mrs gro
114 Airey Jesse baker
117 Morton ct begins
118 Gorzelnik Szyman
118 Gregory Wm
118 Cameron James F

STAR STORE
NEW BEDFORD
Phone 14
Free Delivery. Mail Orders Filled

Cove—Cont.

118½ Bassett Arthur
118½ Lareau Doris Mrs
118½ Rooney James
119 Routhier Joseph F restr
120 Kilkington George H var
121 Grabiez Walter restr
*122 Fournier Herbert Z plmbr
*122 Fournier & Fontain plmbrs
122 Zajac Michael gro
122½ Foy Margaret E
122½ Taylor Walter
123 Kane Philip L barber
124 Dixon David
124 Rayner Elizabeth Mrs
125 Copeland Sarah Mrs
125 Fontaine Henry
125 Kane Anna Mrs
125 Keroach Delia Mrs
126 Evans Samuel B restr
*129 Akin-Denison Co coal
130 Rodney French boul crosses
*131 Roylance Samuel furn
137 S Water ends
143 Genereux Eugene shoe rpr
145 Gregoire Napoleon barber
*149 Gosselin Josephine M Mrs hdw
153 Venetas George var
153 First crosses
159 St John Delphis D auto tops
*160 Standard Oil Co of N Y service sta
161 Bergeron Ferdinand
161 Camire Mederic
161 Couture Clara
161 Soares Jeannette Mrs
*163 Fortin Ovila gro
166 Louro Evelyn F mlnr
166 Stapleton ends
*167 Lapre Louis auto supplies
168 Ford Theresa Mrs
168 Briggs Elizabeth
168 Rostron Isabella Mrs
170 S Second crosses
172 Green Richard
176 Barabe Alcide A
*176 Hoyle John E
*177 Lalime Napoleon undtkr
182 O'Mara Margaret
182 Margin ends
183 Shennette Adelard L gas
186 Boudreau Napoleon
186 Dumont Pierre
186 Fournier Aldie
186 Dumont Louis
187 Cannon Mary A
187 Grace Louis
187 Macomber Edward
187 O'Donnell Patrick
*189 Godber Robert vulcanizing
190 Pais Carlos
190 Roderick Joseph
191 Benoit Wm
191 Bernard Arthur F
*191 Cramme James
191 Cunha Joaquim
191 Messier Wm A
191 Koenig Peter
191 Rousseau Raoul
197 County crosses

COVE ROAD

fr 53 Rodney French boul to Dartmouth line wd 6
*1007 Lees Walter
1011 Farren Annie Mrs
*1016 Aspden Emma Mrs hrdrsr
1017 Walkden James
1025 Mosely Thomas
*1025 Richardson Wm
1025 Rock Frederick
1025 Thatcher ends
1026 First ends
1037 Brasseur Joseph
*1037 Matthew John
*1037 Matthews Manuel
1043 Souza John L
1055 DaTerra Joseph I
1055 Sylvan John
1055 Shore begins
*1060 N B Day Nursery
1070 Roy Arthur
1082 Stapleton begins
1094 Dessert Eugene
1094 Fortier Alphonse
1094 Lachance Frank
1094 Rossignol Albert
1116 Margin begins
1128 Barros John
1130 Aruda Manuel
1130 Jordan Joseph
1136 County begins
1179r Cunha Margie Mrs
1179r Mello Emily Mrs
1185 Cruz Joseph
1199 Faria Manuel jr
1199 Souza Mary Mrs
1223 Medeiros Antone
1235 Soares Manuel
1241 Nicholson Thomas
1245 Furtado Joseph
*1253 Bamforth Henry
1264 Crapo ends
1320 Bonney ends
1434 Orchard ends
*1500 Braga Manuel M fish whol
*1578 Hatch Thomas W
1598 England Louis
*1621 Bliss begins
*1648 Bolton begins

COVELL

fr 707 Belleville av to 900 Acushnet av wd 1
12 Beaulieu Louis jr
12 Blouin Henry
15 Cote Alfred
15 Dumais Polydor
15 Gauthier Aime
15 Girouard Samuel
15 Letendre George
16 Bourgeois Theodore
16 Cote Eugene
16 Petitpas Wm
16 Provencal Noel
20 Bartarache Peter
20 Bernier Arthur
20 Medeiro Manuel
23 Archambault Annie
23 McDonald Albert
23 Thibeault Eleanor Mrs
27 Fallows Richard T
31 Klecho Stanistaw
31 Sevingel Konstontes
36 Nicholas Peter
*37 Cormier Donat
37 Ferland Leon
41 Thomas Mary J Mrs
*41 Walsh Joseph
42 Renaud Gilbert
*44 Gaudreau Zephir
47 Fonseca James
47 Greenfield George
*47 Paquette J Charles
47 Roderick Manuel
58 Legere Wm
58 Tilot Tilen
59 Fagundes Marion
59 Fernandes Joseph
59 Nadeau Joseph L
59 Barlow Freeman E
59 Ouimette Antoine
60 Moniz Manuel
61 Bernard Alfred A
61 St Gelais Stanislas
62 Medeiros Angela
62 Resendes Frank
63 Sampson Joseph ice
64 Camara Manuel
64 Pimental John
64 Soares Joseph
65 St Gelais Charles
65 St Onge Moise
*65 Samson Joseph
66 Vacant
69 Blouin Odina
69 Boisvert George
69 Martineau Louis J
84 Cormier Philip
84 Ezdapski Michael
84 Moniz Joseph
84 Moran Michael
84 Polonczak John
88 Picard Arthur
88 Filipex John
92 Gendron Ester Mrs
92 Langlois Aldei
92 Marsh Henry
98 Benoit Adalard
*98 Duckworth James
98 Pepin Camille
98 Pichette Delia Mrs
100 Acushnet av crosses

COX

fr 839 Mt Pleasant west wd 1
3 Vacant
15 Olejarz Michael
19 Wojtovicz Joseph

COYNE

fr Dutton nr Wildwood rd to Chaffee wd 1

CRAPO

fr 168 Grinnell to 1264 Cove rd wds 5 6
*1 Buffington Arthur E mason
4 Benevides Candida Mrs
4 Benevides John
4 Gomes Georgianna Mrs
4 Sivee Frank B
7 Mirsky Israel
8 Wash crosses
12 Almeda Angelo
14 Kennedy Nancy Mrs
14 Sanderson George
16 Vacant
16 South ends
*20 Rose Arthur J
21 Polycarpo David F
21 DeCosta John
21 DeCosta Manuel
21 Frates Joseph
22 Carroll Matthew
22 Lopes Manuel
23 Marshall Clarence L
24 Sylvia Charles P
24 Costa Jacintho
25 Liss Joseph
*25 Steiner Jacob
26 Costa Wm
26 Gamble Charles
26 Fair crosses
28 Cartmell John
*28 McKowen John
30 Gundersen Frederick
31 Cornell ct begins
31 Marshall Mary Mrs
31 Mello Jesse G
*32 Gallagher Hugh
32 Hemingway John T
33 Costa Fred A
33 Oliveira Rose Mrs
33 Rose Richard

LINCOLN Ford FORDSON
Pearl and Purchase Streets
HEADQUARTERS
MOTOR SALES COMPANY
Telephone 8100

Crapo—Cont.

34 Roberts Albert A J
35 Correira Joaquim
*35 Perry Antone
35 Perry Victor F
*37 Delano Jethor C
43 Rockland crosses
44 Floria Lauriano
45 Cabral Joseph I jr
46 Viera Manuel
46 Sylvia Joseph
47 Pacheco Emily Mrs
47 Souza Herbert R
48 Lima Jacintho
48 Santos Antone
49 Cabral Joseph S
49 Teves Edward
49 Teves Joseph M
50 George Jessie Mrs
50 Roderiques Antone
51 Simmons Manuel
53 Almeida Mary Mrs
55 Garcia Leonel P
55 Moniz Manuel
55 Souza Manuel
57 Perry John
57 Mendoza Frank
59 Enos Joseph
59 Rebello Charles
59 Sylvia Agosto
*61 Mello Camillo E gro
61 Thompson crosses
*63 Correia Manuel G
65 Correia John L shoe rpr
68 Green Arthur
68 Grime Frank
68 Mellor Thomas
68 O'Neil James
69 Scott Arthur E
*69 Scott Robert P
70 Cardoza Manuel J
72 Gomes Severino
*75 Fernandes Manuel J
*75 Oliver Frank
75 Ramalho Frank
75 Berube Eugene
75 Forman Harry
79 Cedar Sarah Mrs
79 Sylvia's ct begins
*82 Negus Horace
82 Perry John E
82 Silvia Manuel J
83 Dias John
83 Dupont Manuel jr
83 Fragoza Charles M
86 Correiro Manuel
86 Gonsalves Frank
86 Loughran Mary Mrs
93 Rivet crosses
104 Independent ends
121 Katherine crosses
123 Cabral Antone
123 Macedo Maria Mrs
123 Veira Antone P
124 Bowe John
124 Eccles Mary
124 George Joseph
126 Amaral John
126 Torres Manuel F
130 Campbell Wm
130 Moore Mary J Mrs
130 Fender John
130 Brotherton Thomas
130 Taylor Amelia Mrs
131 Floria Antonio
131 Moniz Mary Mrs
*133 Moniz John B & Sons gro
135 Winsor crosses
138 Cordeiro Antone P
138 Sylvia Arthur P
141 Angelo Seraphin fish
*142 Wilkinson Christopher
*142 Barlow John
143 Ferreiras Phoebe Mrs
145 Homen Frank
145½ Medeiros Frank P barber
*147 Hubbenett Betsy J Mrs var
149 Lemire Rosa Mrs
149 Perreira Joseph
152 Mosher ends
153 Oilveira Victorina gro
155 Boteilho John
155 Leal Manuel S
155 Santos Manuel C
157 Furtade Manuel M
157 Santos Antone
157 Viera John P
158 Dutra Frances Mrs
158 Rose John
158 Veira Rosa
159 Alves Manuel
159 King Manuel
159 Marcelino John
160 Burgo Antone
160 Sylvia Frank
160½ Machado Joseph var
161 Alves John
161 Pimental Mariano
161 Ventura Manuel
162 Frates Mary Mrs
162 Lima Mary Mrs
162 Moniz Manuel
162 Division ends
163 Braga Rosa F Mrs
163 DeMello Bernarda Mrs
163 Mello John
171 Barao Joseph
171 Deslandes Plivine Mrs
171 Martin Joseph
178 Maguire Edward
178 Mullen James
178 Pierce Ellen Mrs
178 Rowan Ann
*184 Pavao Marriano C gro
185 Affonce Anthony
*185 Belanger Magloire
185 Foy Patrick
185 Jouvett crosses
187 Houle Philip
187 Joyce Patrick J trucking
193 Boteilko Manuel
193 Silva Ermelinda R Mrs
*193 Souza John
195 Livesy John
199 Nelson crosses
202 Cote Arthur
202 Faria John
204 Pacheco Manuel
206 Rollins Manuel J
206 Saminico Manual F
206 Ponte Manuel
211 Pimental Gil milk
212 Scott ends
221 Cove rd crosses

CRESCENT

fr 4368 Acushnet av east wd 1
*0 LaFrance Joseph R

CRESENT

fr 1131 Kempton north wd 3

CROSS

fr Cannon nr Acushnet av to Leonard wd 5
0 Pine ends

DALTON

fr Lambeth to west of Sunderland wd 1

DANA

fr 735 Tarkiln Hill rd north wd 1

DANIEL

fr Mary to Flint nr Tarkiln Hill rd wd 1

DARLING

fr Acushnet line to Ball nr Acushnet av wd 1
926 Locoste Ernest
926 Riendeau Benjamin
974 Sarasin Albert
981 Leblanc Jacob

DARTMOUTH

fr 126 Allen past Rural cemetery to Dartmouth line wds 5 6
12 Smith Henry W
14 Vacant
16 Camara Manuel M shoe rpr
16 Orchard crosses
21 Taylor John A
21 Bay begins
30 Sylvia Antonio S
*44 Peirce Lizzie A
44 Peirce Ellen E Mrs
*49 Hathaway Frank W
*49 Matthews Robert T
*50 Jacintho Wm var
*51 Lemos Alfred E
53 Tinkham Robert D
*54 Mederios Almeida
54 Mederios Joseph
*55 Robinowitz Louis
56 Chase Carrie Mrs
57 Allen Charles F
60 Correa Louis A
*60 Medeiros Frank E
*60 Gonsalves Frank J
60 Grinnell ends
61 Gregson Louis
61 Cottage begins
*66 Quadros Elizabeth C dry gds
68 Rocha Joseph M barber
70 Jenney Charles C
70 Squires Wm C
*75 Gray Henry C
75 Chace Isabell G Mrs
77 Greene Charles E
77 Kirby Cynthia E Mrs
*78 Meehan Mary Mrs
80 Ricketson Arthur J
*80 Ricketson Elias M
80 Wash ends
*81 Mello Manuel
81 Pimental Manuel jr
*81 Roderick Walter
*85 Sylvia Calistus D
*86 Cundall Charles D drugs
*87 New Manhattan Markets

MICHAUD & DUPRE
Clothiers and Furnishers
Dealers in Uniforms
956 ACUSHNET AVENUE
TELEPHONE 1818

KINYON'S COMMERCIAL SCHOOL

WILL FURNISH YOU OFFICE HELP FREE

DUFF BLDG., Cor. William and Pleasant Sts. NEW BEDFORD, MASS.

Dartmouth—Cont.

87 **Borden begins**
*93 Viereck Louis A
*95 Gile John F
*96 Sylvia Antonio A
*97 Bullock Sarah Mrs
*97 Park Ernest C
*99 Leavitt Clarence D
100 Brownell Lester T auto rpr
*103 Lamos John
113 Dartmouth St Sch 414
114 **Fair ends**
*114 Potter Edwin L jr gro
115 **Hickory begins**
116 Sylvia Alfred J
*122 Heaton Wm oil
*126 Baptista Manuel E hdw
128 Santos Maximillian
132 Oliver Manuel
*135 Guthrie Walter W
136 Mendes Manuel M
136 Santos Frances Mrs
136 Cardoza Wm
*139 Brownell Wm W
*139 Lombard Henry
139 Roderick Charles
139 Sylvia Mary B Mrs
*140 Sylvia Manuel B florist
143 Menino John F
143 Thompson Maria J Mrs
146 Connor John T Co gros
*147 Rocha & Souza Co prov
*148 McCarthy Michael E plmbr
*149 Rural cemetery
149 **Oak begins**
150 Amaral Antone A barber
152 Machado Frank shoe rpr
*156 Holt Herbert B garage
166 **Rockland ends**
170 Souza Manuel F
*170 McCarthy Michael E
170 Pacheco John
174 Freitas Wm W
174 Morris Amos
178 Cabral Frank
178 Duarte Joseph
178 **Spooner ends**
*184 Rex Monumental Works
*190 Duport Joseph R
192 Costa Joseph jr
194 Costa Joseph jr var
196 Sylvia Anthony
198 Soares Joseph
202 Ferreira Joseph
202 Lewis Augustus Mrs
202 Oliver Mary Mrs
206 Cunha Lila B Mrs
206 Piasco Vitol
209 Rural cemetery
*210 Sullivan John E ice
210 **Thompson ends**
216 Francis Frank
220 Francis Elizabeth nurse
220 Hanson Edith Mrs
224 Ventura Joao
228 Costa Elizabeth Mrs
228 Sylvia Charles
*232 Horvitz Grain Co
238 Sylvia Julius C blksmith
244 **Fruit ends**
*251 Sylvia Manuel E photo
255 Garcia Antone V
*255 Garcia Julia L Mrs
255 **Weaver begins**
260 **Rivet ends**
266 Chaleff & Cooperstein dry gds
267 Bowie Angela F
267 Murphy Angela G Mrs
*268 Andre Bros gros
*274 Star Drug Co Inc
275 Bachman Robert
276 Andre Rose Mrs
*276 Pring Robert E jr
277 Vellose Joseph shoe rpr
278 Bergman Olaf H
278 Nunes John C
278 Wilcock Eliza A
281 **Babbitt begins**
281 Costa Elvita Mrs
282 Macy Joseph
282 Perry August
286 Camara Joseph shoe rpr
287 Garcia Antone V gro
288 Ventura Antonio J
288 Ricardo Mary Mrs
289 Morels Mary Mrs
289 Silva Frank
*290 Leite Jose L de T prov
290 **Larch ends**
291 Sylvia Manuel M
293 Silva Emily Mrs
*294 Teixeira Julio jr pntr
296 Borges Maria Mrs
296 Indio Jose Dos Reis
*297 Economy Hardware Store Inc
299 G A & P Tea Co The
300 Marshall Frances Mrs
300 Perry Mary Mrs
300 **Swift ends**
303 Ferreira Manuel barber
305 **Edward begins**
305 Fernandes Manuel A shoes
*309 Modesto Manuel R gro
311 Modesto Manuel R
311 Perry Joseph jr
313 Henriques Severino barber
*314 Medeiros Francis P gro
315 Salvador Antone
315 Salvador Manuel baker
316 Augusta Manuel E
316 Medeiros Francis P
318 De Silva Francisco baker
321 Sylvia James M var
321 Sylvia's Garage
322 Pimental Antone T fish
324 Wenn Thomas
325 Sweeney Maria Mrs
*325 Sylvia James M
325 Leary Dennis
326 **Dunbar ends**
331 Reis Manuel B
338 George H Dunbar Sch 415
339 **Stowell begins**
*339 Therien Onicephore A druggist
*341 Therien Onicephore A
*345 Christian Manuel auto supplies
348 **Sydney ends**
352 Gouveia Antonio D barber
354 Vacant
356 Dutra Antone var
358 Cohen Morris prov
359 **Hollyhock begins**
360 Puritan Grocery Co
*363 Pimental Gil B
363 Rodriques Manuel
363 Souza Alfred F
365 Vacant
369 Sylvia John prov
371 Gouveia Manuel var
374 Vacant
375 Pimental Antone garage
376 Mello John barber
377 **Matthew begins**
378 **Sagamore ends**
*380 Shuttleworth John T var
381 Vacant
383 Machado Virginio B pntr
388 Sharp Mfg Co cotton gds
388 **Jenkins ends**
390 Vacant
473 **Rockdale av crosses**
474 **Dartmouth line**

DAVID

fr 1663 Rodney French boul to 120 do wd 6
81 **Cleveland crosses**
98 Rapoza Antone
99 Deutor Joseph L
99 Gaw Bruce
99 Kozik Antone
99 Luszoz Albert
99 Murphy Misses
99 **Roosevelt ends**
*100 Rapoza Augustine
102 Barratt Emma Mrs
102 Barratt Fred
*102 Bates James
102 Boardman Ernest
103 Bernard Georgina
103 Bonin Maxime
103 Farland Albert
103 Guilbeault Joseph
103 Thibeault Adelbert
106 Braidwood Wm H
106 Choquette Henry
106 Newell Robert
107 Coyle John
107 Morency Isadore
107 Taop Misses
109 Atwood George T
109 DeTerra Charles
109 Lees Wilfred
109 Smith George H
110 Brouillette George
110 Leach Mary Mrs
110 Leach Wm
111 Isherwood Walter
111 Schofield James
111 Smith Herbert
114 LeClair Henry
114 Weppenstall Alfred
*115 DeCosta Wm
115 Leach Albert
115 Lofthouse Wm
115 **Ashley ends**
118 Banks Charles
118 Clitheroe Thomas
118 Carroll Edward A
118 Maitland James
118 McLaughlin Mary M
119 Cairns Daniel
119 Shorock Elias
119 Walmsley Robert
122 Bates Merlin
*122 Shore John
122 Shore John jr
125 Petty James jr
125 Petty James A
125 Walton Wm
125 Park Thomas
126 Chapman Jane A Mrs
126 Conway Herbert
131 Hampson Paul gro
*131 Hampson Thomas
131 **Salisbury ends**
133 Hampson & Hampson var
133½ Roe James shoe rpr
141 **Brock av crosses**
150 Aspin James
150 Casey James W
150 Furfey F Joseph
150 Reinieche Emile
*151 April Eugene
151 April Louis
151 Henry James
151 Morency Desire
152 Dennis John R
152 Macy Albert
152 Macy Manuel
152 Noblet Alfred
155 Catterall Frederick

A. C. SMITH CO. FIXTURES APPLIANCES
27 WILLIAM ST.
Tel. 997 New Bedford, Mass.
ELECTRICAL CONTRACTORS AND LOCKSMITHS

David—Cont.

156 Dawson Wm
156 Howman Hilary
156 Smith Wm H
159 Finch Albert
159 Hewitt Robert
159 Higginbottom Harold
159 Urquhart Alexander
159 Woods Wm
160 Barboza Caesar J
*163 Chartier Rose Mrs
163 Hittenhime George W
*163 St Laurent Alderman
164 Cartier Charles
164 Estrella Frank
165 Richardson Fred
165 LaBonte Anna Mrs
165 Allison Mary Mrs
165 Green Wm H
169 Whiteley Samuel
169 Robinson George
169 Robinson Joseph H
170 Medeiros John
173 Barker Alfred
173 Kenyon Walter A
173 Tillotson Arthur
177 Bowie Wm
177 Horn Maria Mrs
177 Laflamme Philip
183 Ashworth Fred
183 Brown Wm
183 Darwell John
183 Darwell Thomas
187 Ameida Jose
187 Juvenal J Oliver
187 Oliveira Joseph S jr
198 Rodney French boul crosses

DAVIS

fr 57 Riverside av to N Y N H & H wd 1

42 Mendonca Frank R
42 Virtudes Francisco
48 Gouveia John
48 Pacheco Manuel
48 Vieira Maria de S Mrs
54 Freitas Manuel F
54 Jardin Manuel
54 Tavares Joseph
56 New Bedford Linguica Chourico Co
70 Belleville av crosses
71 Costa Frank
71 Rega Jose J
*73 Ponte Manuel P gro
77 Menzes Maria da L Mrs
77 Pacheco Joseph
78 Cordeiro Manuel
78 Lima Frank
78 Perry Antonia
80 Correia Joaquina Mrs
80 Mello Manuel
80 Mello Maria A Mrs
81 Correia Antonio
81 Fernandes Martin
81 Gomes Joao P
81 Mauricio Mary Mrs
81 Rodericks John
82 Alveira Manuel
82 Cabral Joseph B
82 Caldeira John
82 Gomes Joaquim R
82 Nunes Joseph
82 Silva Maria Mrs
83 Bello Antonio F
83 Camara Joao L
83 Sousa Lawrence
83 Vieira Joseph
90 Andrade Joseph
90 Moniz Rofino
96 Freitas Justiniano
96 Souza Manuel F
101 Machado Frank P
101 Piquito John
101 Tavares Manuel
102 Medeiros Philomina Mrs
102 Medeiros Manuel C
103 Correia John
103 Caravalho Manuel
103 Maniz John D
104 Duarte Seraphino
105 Pereira Antone
105 Rose John G
107 Mendes Ovila
107 Teixeira John
109 Aguiar Joseph
*109 Motta John gro
121 Diman begins
138 Correia Manuel G
138 Mendonca Manuel F
138 Robinson Richard
138 Smethurst Wilfred
138 Stinger Charles jr
*138 Sylvia Anthony B
138 Wininski Alexander
140 Fernandes August
140 Gomes Manuel
141 Rodrigues Joseph
141 Rodrigues Julius V
142 Vacant
146 Fitzgerald Patrick J
150 Houle Arthur
154 Moraes Fernandes
154 Rapoza Manuel
154 Teixeira Antone
156 Fredette Louis N
157 Cunha Isabella Mrs
157 Lamothe Alfred
157 Philfips Frederick W
157 Phillips Joseph
157 Robitaille Emile
157 Therrien George A
158 Smith Mikel
161 Therrien Hilaire
162 Sarnow Morris
162 Siegal Harry
162 Souza Harold J
167 Hamel Telesphore
*167 McKay John T
167 Hamel Albert G
*171 Considine Daniel S
172 N Front crosses
175 Considine Johanna Mrs
176 Lemos Antonio M
178 Baribeau Theodore
180 Bralewski Rock
184 Carman Thomas
184 Emond Alphonse
184 Laverdiere Achille
186 Guzay Joseph
*186 Lemoine Henry
187 Marsden Joseph
187 Morris Wm F
187 O'Brien Mary
190 Bourque Eric
190 Leger Amos
190 Leger Joseph J
191 Yates Clarence G
191 Yates Wm
191 Moriarty John H
194 Coulombe Edward
194 Kosenasxgh Peter
194 Lariviere Arthur L
194 Poloski Felix
194 Richard Fred
194 Robillard Victor H
195 McCardell Robert
*195 McCarthy John
198 Becotte Arthur J
198 Henderson Jesse
198 Jarry Henry
198 Thibeault Louis
199 Cote Joseph
199 Cohoian John L
199 DeCosta Francisco
*199 Harrington Charles E
200 Jarry Joseph
201 Charest Ludovic
201 Robida Ludger
201 St Amand Roseanna
204 Bergeron Arthur
204 Millette Alice R Mrs
206 Hendricks John J
208 Lemaire Albert
218 Acushnet av crosses
225 Marchisio Emil shoemkr
234 Lemerise Emile
234 McGrath Michael
*234 Michaud Ernest
234 Davis Alfred A jr
*234 Michaud Ernest
238 Doucett Alphonse
238 Dufeault Peter
239 St Killian's R C Church
*242 Paquette Oliva A
244 Labrie Philip
246 Remillard Joel
*250 Lemos John M
263 Ashley boul crosses
272 Dupont Theodore
272 Tremblay Edgar
276 Antone Joseph
277 Lajoie Alphonse
277 Lajoie Arthur
277 Lavoie Ernest
281 Beaudoin Parmini Mrs
281 Giguere Henry
*281 Robinson Thomas F
282 Robitaille Michael
*282 Laporte Alexander
*282 Wallace Alexander
285 Carter Frederick J
285 Pietrzykowski Adam
286 Cross John
286 Cross Wm
289 Bussiere Daniel
289 Guibeault Arthur
289 Labbe Jeffrey
290 Harwood Albert E
290 Stark Mary A Mrs
*292 Gregory Wm
292r Sheffield Westley
293 Lambert Celina Mrs
293 Villeneuve Alexis
296 Allaire Mary L
296 Dukas Mary Mrs
296 Swire Ernest E
297 Hutchinson Joseph
297 Wobecky Frank
297 Wobecky Joseph
300 Kerrigan Michael
301 White Charles
301 Addy Arthur
301 Johnson Fred
304 Freitas Mary Mrs
*304 Haslam John
304 Vosseler Charles
305 Cooper Ernest
305 Koroshi John
305 Sidebottom Charles H
309 Pinner Wm
309 McDermott Mary A
*312 Spencer Harry
312 Suprenant Arthur
315 Maleta Frank
315 Maleta Ignacy
316 Folco Gabriel
316 Gregory George H
317 Berube Joseph
317 Noblet Frederick
*319 Ready John
319 Mulvey Bernard
320 Lamoureaux Eugene
320 Menard Victor T
321 Houldsworth Matthew var
323 Eccles Wm shoe rpr
325 Waddington James

HIRST The Plumber
31-33 North Water Street Telephone 466
Plumbing
Heating
Sheet Metal
Oil Burners

Davis—Cont.

*327 Waddington James delicatessen
329 Brook crosses
*336 Collins Timothy P
337 Bonneau Regina Mrs
337 Farland Joseph
340 Ford Mary Mrs
340 St John Rose Mrs
341 Vacant
344 Hughes Edward L
344 Cutts Albert
344 Smith Emma Mrs
345 Brown Wm
348 Birtwhistle Fred
348 Snowden James
349 Cowell James
349 Parkinson Thomas
352 Chodkowski Edmond
353 Eisenbach Englebert
357 Polchlopek Frank
361 Heap Richard
361 White Martha Mrs
373 Church crosses
385 Boehler John
389 Knapp Antone
402 N Y N H & H crossing

DAWSON

fr 227 River rd to 55 Somerset wd 1
41 River rd crosses
98 Belleville av crosses
115 Cobb begins
154 Acushnet av crosses
180 Plympton crosses
188-190 Vacant
190 Forrester Joseph L
192 Denham Edwin
192 Frenette Alfred
192 Norton John
192 Naughton John
196 Choquette Emile A
200 Leboeuf Henry L
201 Kingston crosses
202 Dion Louis
208 Turner Chester A
*209 St Aubin Olina
208 Ward Sarah E
211 Gannon John J
214 Cauta America M
214 O'Connor Laurence J
222 Conduit crosses
225 Blecha Peter
232 Ardillo Samuel
232 Coffey Joseph
239 Sylvia Manuel
243 Rutledge James R
247 Nicholson Wm
253 Higgins Frederick D
256 Johnston George
265 Rutledge James
285 Felton crosses
303 Carver begins
321 Wellfleet begins
234 Cardullo Samuel
339 Maura Antone
355 Orleans crosses
379 Chatham begins
270 Arruda Manuel
399 Tisbury begins
413 Somerset crosses

DEANE

fr 363 Belleville av to 2396 Purchase wd 1
30 Belleville av crosses
32 Velleca Domenico
35 Belanger Victor
35 Choquette Wilfred M
35 Gagire Arthur
*35 Gagnon Fabian
35 Garlick Paul
35 Laplante Alfred C
35 Mainville Alexander
36 Fernandes Victor
36 Mederios Jacintha
36 Rego Joseph
36 Sylvia Joseph
38 Morel James H
39 Freitas Candido
39 Legere Jacob L
39 Mandeville Noe
43 Meunier Octavie Mrs
46 Lastona Victor
46 Pacheco Ventura
46 Yankowski Peter
46 Mierzejwski Joseph
48 Jalary Joseph
48 Rapoza Antone
51 Wolfe Joseph
51 Madec Hypholite
52 Belanger Jeanne
52 Forbes James
52 Hebert Adelard
56 Chauvin Joseph
57 Bubelsky Morris
57 Gomer Manuel
57 Piva Manuel
57 Tavare Edward
57r Breault Joshua
58 LeClair Misael
61 Sieminski Frank
61 Slawenski Stanley
61r Beauchemin Albert
61r Kalesz Michael
62 Dumais Mathilda Mrs
62 Mitchell Thomas
62 Beaumont Joseph A
63 Hamel Donat
66 Beauregard Alfred
66 Clegg Ralph
66 Kwiatklowski Vincent
66 Bielinski Stanley
66 Romanowiez Alexander
66 Sojka Boleswa
68 L'Heureux Omer
68r Foss Charles
69 Freitas Manuel
69 Harris Soteros
*69 Roy Albert
72 Monast Ephraim
*73 Braley George A
73 Banks Walter
*73 Kershaw Adda
*74 Belliveau Jeffry
76 Bourdua Joseph
76 Normandin Francois
80 N Front crosses
*81 Teixeira A & Co pntrs
82 Lacombe Marceline
82 Pidgeon Adelard
85 Boudreau Joseph
85 Cloutier Peter
85 Constantin George
85 Edmundson James
85 Moquin Louis
85 Perron Cordelia Mrs
85 Perron Oscar
*87 Therrien Delia Mrs
*89 Therrien Arthur R
90 Zygiel John D
*93 Mitchell David J
108 Acushnet av crosses
112 Rainford Wm H barber
*114 Bourbeau Aldeas H taxi
*114r Parent Louis F auto rpr
116 Parent Louis F
118 Bourque Wilfred
118 Cormier Anthony J
*118 Jarry Frederick
121 O'Leary Patrick
122 Letourneau Hormidas
124 Carpenter George A
125 Houghton John
*126 Shaughnessy Eva C Mrs
*127 Houghton Albert
*127 Pappas Lawrence
128 Mills Benjamin H
*129-131 Carrier Funeral Home
*130 Cohen Max
*132 Racicot Elie H
*134 Bourbeau Joseph
*134 Capitol House
137 McDermott Joseph D
*138 Burdick Edward L
138 Germaine George
139 LaVallee Joseph
*139 McLean Wilfred
140 Gaboriault Arthur
140 Guay Herve
140 Masse Wm
140 Racine Wilfred
142 Bernard Wilfred
*143 Guay Pierre
*144 LaCroix George D
144 Marchessault Eugene
145 LaMontagne George L
*145 Talon Joseph jr
*146 Brouillette Joseph
*146 Gasse Alphonse
147 Picard Calixte
147 Babineau Susan Mrs
147 Secour Josepn W
148 Charpenter Romeo
150 Boucher Ernest
150 Laplante Alzire Mrs
*152 Cloutier Arthur P
153 Ashley boul crosses
161 Cote Peter E
161 Cyr Joseph
161 Gaudette Pierre
*162 Lavault Hector J
*165 Landry Arthur auto
166 LeBoeuf Joseph
*166 Gaboriault Moise tmstr
166 Millette Pierre A
170 Abbott Alfred
170 Bray Andrew E
170 Coates Benjamin F
171 Gasse Alfred
171 Lague Delia Mrs
171 Soucy Arthur
171 Walker Fred
172 Carrier Edgar J
172 Gingras Armine Mrs
172 Gingras Louis
172 Sougney Laurent
173 Arvisais Alfred O
*177 Duval Hermas
177 Duval Napoleon
177 Gaudette Helene Mrs
178 Beaudry Leon H
178 Boucher Wilfred
178 Bourque Raymond
178 Carrier Edward
178 Dextraze Arsene
179 Connelly Patrck J
179 Murray John
179 Walsh Patrck
182 Blain Edmond
182 Dube Joseph
182 Roy Peter J
182 Ryder Emma
183 Healey Wm
183 Jennings Alfred P
183 Toyfair Wilfred
186 Donaldson John
186 Moisin Rose
186 Morency Thomas jr
186 Morency Joseph
*186 Roy Paper Co Inc
187 Kaczmarek Albert
187 Kubu Frances Mrs
*187 Smith Mary A Mrs
189 Angers Ulderic
189 Gendron George D
*193 Landry Joseph M
193 Moquin Luc

SPOONER
836 PURCHASE STREET
MUSIC DEALER
PIANOS AND PLAYERS
PHONOGRAPHS AND RECORDS

Deane—Cont.
195 Sylvia Joseph
199 Bromley Caleb
199 Elgar Alfred
201 Eastwood Albert
201 Jackson Mary Jane
203 Carr Earle
203 Daly Patrick
203 Greenwood Mary J Mrs
208 Brook crosses
239 Quansett crosses
352 Purchase crosses

DELANO

fr 453 Front to 98 County wd 6
4 Kean Fred
4 Lamore Anna Mrs
*4 Larochelle Damasse jr
4 Larchelle Valentine Mrs
8 Corbeil Margaret Mrs
8 Williams Elmer
12 Smith John
20 S Water crosses
25 Boisvert Evariste
25 LeBeouf Alphonse
27 LeClair Delia Mrs gro
29 Roberts John B barber
*29 Robert & Lambert ins
30 Vacant store
31a Oliviera Joseph sewing machines
32 Vacant store
33 Beaulieu Anthony
34 Vacant store
37 Vacant
39 First crosses
40 Darocha Manuel billiards
43 Phelan Building
*43 Galligan Bros Furniture Co Inc
46 Charroux Treffle
46 Charroux Treffle jr
47 Kowalcyk Helena Mrs
47 Perry Amos barber
*50 Caourette J B Furn Co
50 Reale John
52 Archambault Alfred
55 Medeiros John
55 Polgroszek Albert
56 St Hedwig's R C ch
57 Zalewski Joseph gro
58 S Second crosses
61 Mello Manuel fish
63½ Piera Anselino
65 Ribiero Jose
67 Rosa Antone
68 Bakulski Vincentzo
68 Fernandes John
68 Spitzlay Jacob
69 Sylvia Frank
70 Almeida John
70 Almeida Mabel
70 Alves Manuel
71 Lee Chin laundry
*72 Robert Mary J Mrs
75 Gonsalves John J
75 Silvia John
76 Gallagher Bernard
76 Jaulbert Oscar
76 Quinn James
76 Sharples Adam
77 Dareus Joseph
77 Perry Amos
82 Acushnet crosses
86 Medeiros Manuel garage
87 Machado Manuel pntr
95 County crosses

DENNIS

fr 672 Brock av to east of Henry wd 6

DESAUTELS

fr 573 Belleville av to 20 Belleville rd wd 1
3 Costa Peter
3 Lanzoni Nicola
3 Soares Frank
7 Ferreira Manuel N
7 Freitas Antone M
7 Souza Antone
*11 Anderton Arthur
11 Bandeira Maria Mrs
11 Telles Alexander
22 Whitman crosses
33 Duffy Josephine Mrs
40 Eugenia crosses
53 Belleville rd crosses

DEVOLL

fr 139 Grape to 428 Allen wd 5
3 Cambra Joseph F
7 Costa Marion J
7 Costa Manuel F
*21 Davis Arthur E
25 Tripp James E

DEWEY

fr 2709 Acushnet av to Wildwood rd wd 1
185 Dobzanski Peter
1047 Walker Joseph
1052 Daigeneault Adelard
1064 Bonneau Theophile
000 O'Neil Michael

DeWOLF

fr 91 Durfee to 48 Potter wd 2
1 Ashton Albert
3 Francis Mary C
22 Greene George G
29 Vacant
31 Vacant
*36 Lienard Albertine M Mrs
38 Vacant
40 Vacant
*42 Wilbur Granville W
44 DeMaranville Gilbert M
46 Vacant
*48 Saltus George H
*68 Irwin James
*74 Moore Martha Mrs
90 Mt Vernoen crosses
*102 Bellenoit Louis J
105 Crowther Fred
*111 Krebs Ernest
*116 Sadeck Charles & Son gros
124 Potter crosses

DIMAN

fr 121 Davis to 94 Belleville rd wd 1
18 Our Lady of the Immaculate Conception ch
18 Earle crosses
*21 Diamond Printing Co The
25 Pacheco Silverio barber
25 Vilella Frank barber
35 Hathaway crosses
*47 Almeida Manuel baker
55 Tinkham crosses
59 Vacant store
61 Cabral John bowling
63 Souza Antone pool
65 Souza Manuel shoe rpr
65 Webster ct crosses
69 Freitas Alfred
*69 Rodrigues Edward I
69 Sa Arthur S
78 Nash rd crosses
95 Barboza Manuel
95 Medeiros Teotonio C
95 Pimental Joseph
98 Whitman crosses
*101 Barboza Manuel M gro
118 Eugenia crosses
138 Belleville rd crosses

DIVISION

fr 961 Water to 162 Crapo wd 6
12 Roderick Manuel
15 Lanthier Ludger plmbr
16 St Germain Pierre
19 Bolton Fergus
19 Hodgen Wm
20 Baveas John
20 Sylvia Lena
20 First crosses
32 Bernier Joseph
32 Coderre John
32 Mette Telesphore
36 Israel Isaac
36 Vubera John
42 Clifford Thelip
42 Dewhurst Wm
42 Santos John Gonsalves
43 Marshall Manuel
43 Sylvia Louis M
49 Costa Antone
49 Costa John V
49 Rose Frank
49 Wolski John
55 S Second crosses
60 Morency John gro
64 Campbell Misses
64 Taylor Janet Mrs
68 Alphonse Hebert
70 Martin Elizabeth var
72 Hebert Alphonse jr
72 Cocking Laurence
72 Paule Margaret
72 Peirce Benjamin
74 Cournoyer Pierre
74 Lefevre Paul
74 St Germain Thomas
75 I W Benjamin School 413
76 Desjardins Ferdinand
76 Desjardins Mary
76 Didier Emile
76 Glister John
76 Mangold George S
95 Acushnet begins
96 Gamache Osea
96 Gregson Margaret Mrs
96 Heron Thomas
96 Moransey John
96 Martin Michael
97 Champagne Napoleon
97 Levovsky Ethel Mrs
97 Michaud Elmer

For Service Use the GREEN "O" Directories

GRAIN HAY

FLOUR

SALT FEED

ALL KINDS.

ELEVATOR, STORE HOUSE, OFFICE,

748 PURCHASE ST.,

W. E. HATHAWAY.

NEW BEDFORD, MASS.

GRAIN HAY

FLOUR

SALT FEED

ALL KINDS.

ELEVATOR, STORE HOUSE,
OFFICE,
748 PURCHASE ST.,

W. E. HATHAWAY.

NEW BEDFORD, MASS.

Bay State Paints and Varnishes
Made by
WADSWORTH, HOWLAND & CO., INC.
The Bay Staiter 1162-1164 Acushnet Avenue New Bedford, Mass. The Bay Staiter

Division—Cont.

101 County crosses
*108 Harrison Hattie
109 Pendlebury Margaret H Mrs
109 Harrison Herbert M
109 Woodcock Thomas P
110 Cassily Thomas
110 Tighe John F
*113 Lancaster James
113 Pendlebury Greenwood
*113 Radcliffe Albert
114 Isdeski Paul
114 Twarog Stanislaw
115 Brimley John J
*115 Brimley Wilfred whol prov
116 Farin Joseph
116 Pazik Bruno
116 Rodriques Joseph
116 Wojtanowsk Pola Mrs
116 Zych Antonio
119 Bernard Joseph
119 Pires Antone D
119 Sylvia Rita Mrs
120 Costa Antone
120 Harney James
120 Jordan Antone
124 Choquette Henry
125 Motta Luiz
125 Demarais Joseph
126 Souza Joseph
126 Medeiros Manuel
129 Duarte Antone
129 Moniz Manuel
129 Souza Antone
130 Alves Joseph
130 Kellett George W
131 DeCosta John
*131 DeCosta John jr
*131 Lima Aires
132 Stuart Margaret
132 Terry John
132 Thompson Jane
134 Carroll Bridget Mrs
134 McCormick Anna
134 Williams Maria E
138 Rosa Joseph
138 Mayall Alfred
138 Souza Antone
*139 Amaral Gilbert
139 Amaral John
139 Amaral Joseph
141 O'Connell John F
141 Thomas Emily Mrs
141 Meekin Hugn
142 Ponte Joseph
142 Ribeiro Avila
142 White Sylvester
143 Borges Virginio
143 Carvalho Antone M
144 Augustine Joseph
*144 Hunt Ellen
144 Lyons Dennis
152 Sylvia Joseph
156 Barboza Joseph
156 Medeiros Manuel P
156 Souza Frank B
161 Barboza Francisco
161 Silva Frank
162 Hicks Benjamin C
162 Oliveira Manuel
162 Rose Frank
167 Chaves Migael
167 Medeiros Ann
167 Villia John J
168 Cawley James
169 Mello Jesse
170 Baptiste Joseph
170 Benevides Antone
170 Roque Antonio A
*171 Guerreiro John M var
171 Morrisseau Joseph jr
172 Cambra Wm
172 Feeney James
172 Smith Seymour
175 Nunes Joseph
175 Nunes Manuel B
176 Hunt Henry
176 Kingan Charles
176 Rodriques Maria Mrs
179 Pacheco Joseph
179 Perry Joseph
179 Seed Christopher
*185 Normile Thomas
186 McCombes George J
186 O'Rourke Thomas
186 Souza Joseph
186 Tomlinson Michael
187 Doyle Edward
187 Mello Joseph D
187 Pacheco John
*188 Gallagher Margaret Mrs
190 Charette Alfred
*190 Charette Philip
190 Debski Ignacy
192 Ferreira Jacintho
192 Higgins Joseph
192 Medeiros Frank
193 Anthony Frederick
193 Anthony Louise
195 Ferreira Abel
195 Rebello Manuel
195 Soares Maria Mrs
196 Frates Adelide
196 Medeiros John
196 Rose John P
203 Andrade Antone T
203 Simas Manuel D
203 Simas Joseph
206 Swift Martin
210 Harding Wm
210 Mullin Misses
*210 Swift Annie Mrs
210 Teixeira Belmiro
210 Crapo crosses

DORAN

fr end Herman west wd 2

DOVER

fr 386 Acushnet av to 51 N Second wd 4
*8 George James M
*8 Martin Charles H
50 Vacant
52 Vacant
54 Vacant
74 Vacant

DOW

fr Rayno nr Mt Pleasant to Breault wd 1

DOWNEY

fr 795 Mt Pleasant west wd 1
0 Andrade John
33 Alphonse Manuel
33 Nash Villa Concrete Co

DRIGGS LANE

fr 122 S Water to 18 Front wd 4

DUDLEY

fr 693 Brock av to 188 Rodney French boul wd 6
8 Cherry Joseph
*8 Mercer Robert R
*8 Walsh Wm
11 Campion Mary A Mrs
*11 Cronan John L
*11 Cronan Misses
*12 Langlois Adelard
15 Talbot James
16 Pollard Thomas
*16 Watson Benjamin W
*19 Yates James
19 Waddington James
*20 Bancroft Henry
*20 Lord Elizabeth E Mrs
23 Stancombe John R
24 Nelson Peter W
*27 Sparling Wm D
28 Carter Thomas
31 Brooks Edgar
31 Sparling Wm D jr
35 Holden Thomas
*36 Winstanley Edward
36 Winstanley Wm
*37 Cloutier Wm
*40 Gillick John L
*40 Ostler Edward
42 Horridge Mark
*42 Murphy Samuel
*42 Sweetman George W
*43 Cotter John J
50 Coderre John B
*53 Levy Morris
53 Martin Joseph R
*55 Lees Ernest C
57 Benton Rita Mrs
59 Brightman Edwin
63 Hallihan Martin
*67 Wilson Thomas H
69 Rego John
*70 Garside John
72 Mendes Manuel A
76 Akers Alexander D
76 Taylor John E
*79 Hobson Frederick
80 Livesey James
*82 Coffin Milton E
*83 Ryan Ambrose J
*84 Higham Thomas
*86 Evans Samuel
*88 Smith Allen O

DUGAN

fr 420 Shawmut av to 299 Highland wd 2

DUNBAR

fr 379 Bolton to 326 Dartmouth wd 6
*14 Mendoza Manuel
14 Quadras Domingas
16 Sylvia Joseph A
17 Furtado Manuel
17 Santos Augustus
17 Souza Firmo
21 Morris Henry
21 Neves John S jr
21 Roche Joseph
22 August Frank
22 Boteilho Antone
26 Roderick Frank
27 Garcia Frank
27 May John
30 Perry Antone
30 Ribeiro Antonio J
31 Medeiros Manuel A
31 Morris Angelo E
34 Vacant
38 Aguiar Joseph G S
38 Aguiar Manuel
38 Tavares Charles
41 Perry August
41 Souza Antone
41 Sylvia Constantine
41 Sylvia Domingos
42 Borges Wm
42 Dutra Antone jr
*42 Daniel Juan
49 Vacant
55 Hemlock crosses
72 Roderiques Antone
73 Allison Robert
73 Furtado Joseph

M. C. SWIFT & SON UNION STREET North Side below Purchase St. NEW BEDFORD, MASS.
MEN'S WEARING APPAREL

Dunbar—Cont.

73 Mello Mary R Mrs
74 Freitas Frank D
74 Gouveia Antonio D
76 Amaral Joseph H
76 Joseph Manuel
76 Nobre Elesbao
77 Furtado Wm
77 Silva Claude
78 Piva Mariano S
78 Souza Frank
78 Vasconcellas Louis
80 Monteiro Joe J
81 Cleary Walter H
81 Gomes Wm F
81 Marshall Eli
82 Lucas Manuel
83 Sullivan James H
84 Gracia Felisbela Mrs
84 Viera Manuel
87 Correia Manuel
89 Latham Thomas
92 Brierly John
92 Tetlow James
95 Murray Thomas J
96 Brennan Peter J
96 Desroches Alfred
96 O'Malley John J
*103 Lima Manuel L
103 Lima Manuel L jr
109 Correia Manuel
109 Sylvia Joseph O
109 Garland Letitia Mrs
115 Filipe Manuel
115 Pedroso Emidio V
115 Viera Maris
123 Dartmouth crosses

DUNCAN

fr 1950 Acushnet av to 27 Kearsarge wd 1
30 Demeres Frank
32 Breton Albert
32 Dupre Alfred A
39 Sisters of St Joseph
*50 Cloutier Lucia Mrs
*51 St Joseph's Rectory
52 Paradis Severe
*56 Poulin Joseph M lumber
58 Arsenault Pierre D
58 Gaumond Leandre
62 Arbour Angelina Mrs
*62 Isabelle Almeria M Mrs
64 Asselin Edward O
64 Isabelle Almeria
66 LaVergne Clara Mrs
68 Surette Vital
70 Bouchard Wm
70 Quintin Zephir
*74 LaBonte Lester
76 Vacant

DURFEE

fr 427 Summer to 1162 Rockdale av wd 2
*2 Bennett Robert A
2 Lamb Mary
*2 Seddon James
*4 Andrews Sumner W
*4 Hammond Sumner E Mrs
24 Cottage ends
25 Mt Pleasant begins
*28 Braga Mary minr
28 Gardner Elizabeth A Mrs
*29 Anderson George E
29 Kelley Ruth
*30 Manseau John D
*30 St Jaques Joseph
*31 Cotter Patrick J
31 King Edward E
*32 Ward Harry
33 Goddard John S
34 Carroll James M
*35 Booth Edward H
35 Vine begins
*36 Spencer Esther M Mrs var
*38 McCarty Mary
38 Spencer John W
42 Stowell Jerome J
42 Taylor Ellen A Mrs
42 Cedar ends
*45 Tripp Andrew W
*47 Furness Wm
*47 Taylor Edward F
47a Sykes James prov
47c G A & P Tea Co The
*49 England Frank baker
49 Highland begins
50 Cavanaugh Edward
50 McCarthy Edward
*54 Ashley David
54 Jones John R
*55 England Frank
56 Gonneville Joseph
*56 McCabe Bernard
59 Morra Rocco A
60 Brightman Noah
61 Burns James
*61 Wilson Edward L pntr
*62 Cummings Emma J
*62 Tremblay Celio
63 Lambert Wm
63 Sutcliffe Henry
*64 Simmons Bros gros
65 Jenney Edward F
*65½ Babineau Joseph
*72 Atkin Sarah J Mrs
72 Noiseux Arthur J
72 Wild John R
72 Richmond crosses
75 Coates Priscilla Mrs
76 Baldwin Benjamin
*78 Taber Sarah E Mrs
*78 Taber Wm W
78 Bullock crosses
81 Barrows Wm jr
*81 Paul Stephen K
82 Berard Eugene
*82 Holmes Francis
*82 Pickering Wm H
83 Benson John L
84 Clough Everett
84 Levinson Eli W
84 Waring Joseph
86 Goff George H
88 Ellis Wm F
88 O'Neil Edmund
*91 Justley Manuel S
91 DeWolfe begins
92 Vacant
*94 Haggerty Arthur
*97 Broadmeadow Frances
98 Tynan Bridget Mrs
*102 Broadmeadow George
103 Jones Wm
103 Kelly Frank
*105 Swift Walter C
*106 Blackett James
106 Cushman Archie G
107 Jenkins Frank
109 Howland Alvah G
*109 Tripp Herbert E
110 Maynard Cloris barber
111 Shawmut av crosses
*115 Dyer Dora A Mrs
118 Manchester Adeline
118 McCabe Hugh F
122 Ferreira Manuel
*122 Machado Frank
*129 Booth Charles L milk
132 Caroline crosses
139 Bannon Edward T
*140 Sykes George
141 Turner begins
*142 Sykes James
*150 Roche John J
150 Acorn begins
*150 Roche Margaret Mrs
154 Durant Andrew
154 Durant George
*155 Bryne James E
156 Addy Matilda Mrs
158 McNulty Wm
159 Vanasse Euclide
159 Oakland begins
*160 McNulty Dennis
164 Mederios Joseph J
*166 Pleasant View Kennels
175 Whitlow begins
176 Antone Sylvia
195 Duffy James E
195 Santos Jessie Mrs
198 Liberty ends
*207 Herbert Joseph E
209 Maciel Manuel
211 Pike Antone
211 Pike Rosa Mrs
*215 Cabral John C
359 Cabral John C
393 Rockdale av crosses

DURFEE COURT

see East Durfee

DUTTON

fr 2729 Acushnet av to 954 Church wd 1
0 Mott Cordelia Mrs
1050 Richards James
*1131 Duval Norbert A
1131 Guilbeault Arthur
1139 Pomfret Fred
1142 Haworth Joseph
1149 Tracey John
1152 Haworth James E
1154 Walecka Adolph

EARLE

fr 501 Belleville av to N Y N H & H wd 1
25 Vacant
28 Rogers Albert V
68 Vacant store
70 Fonseca Marian Mrs
70 Freitas John
70 Machado Mary Mrs
72 Amaral John P
72 Blais Antone
72 Goulet Edward J
76 Souza Frank
76 Vieira Manuel
80 Ferreira Joseph
80 Gomes Frank
80 Mello Antone P
84 Amaral Joseph
84 Medeiros John
84 Martinz Manuel
84 Pacheco Antonio
88 Freitas Jennie Mrs
88 Viera Manuel
92 Cormier Calixte S
92 Soares Mary Mrs
96 Dias John
98 Alves John F
104 Fernandes Luiz F
124 Immaculate Conception R C ch
124 Diman crosses
*125 Mello & Amaral var
125 Resendes Manuel T
127 Figueira Ernesto
127 Figueira Joseph
127 Santos Augaustino
131 Stewart Alfred
*136 Taveira Augusto J
139 DeMello Manuel
139 Medeiros Manuel A

WALSH & CO. CONTRACTORS AND BUILDERS
Room 307 OLYMPIA BUILDING NEW BEDFORD, MASS.

Earle—Cont.

139 Souza Manuel
141 Ponte Joseph
141 Santos Joseph F
155 Beauregard Desire
155 Rego Antone
155 Jacintho Manuel
159 Amaral Frank
159 Amaral John S
159 DeMello Mary Mrs
160 LaGasse Henry
163 Furtado Annie Mrs
163 Mello Amos
165 Chausse Nazaire blksmith
172 N Front crosses
179 Lefebvre Michael
*179 Millette Frank J
181 Velho Frank G
183 Choquette Antonio
183 Collette Edward
183 Lariviere Misses
183 Poirier Napoleon
183 Silva George L
183 Silva John
187 Morris Wm F
187 Santos Silvestre
187 Souza Manuel
189 Franklin Wm H
190 Gracia Mary G
190 Robillard Charles
190 Robillard Clorinda
190 Robillard Ovila
191 Dickinson Edward
191 Duchaine Henry
191 Champagne Calixte
*195 LeBlanc Hubert
*196 Plouffe Francois
106 Santos Mary Mrs
*198 Bonneau Adelard A
199 Gauvin Louis
199 Pare Albert
199 Hartley Wilfred
200 Georgiades Anesti
200 Martel Achille carp
204 Furness Peter
204 Kirby Robert
204 Morris Edward
218 Acushnet av crosses
*225 Savoie Adelard
258 St Killians Parochial School
264 Ashley boul crosses
276 Hudson Ernest
276 Raynor Thomas
276 Pollock Edward
277 Carley Wm
279 Berube Alfred
279 Derosier Joseph M
279 Royal Arthur
280 Gauvin Misses
280 Rogers Albert
284 Rogers Manuel
284 Rogers Paul
285 Eastwood Wm
285 Heywood John
285 Malone Wm
288 Charon Joseph
288 Ibbotson Walter
288 Wise George
289 Corlett Hugh
289 Green Wm
*292 Robinson Mary Mrs
292 Sartoris John R
293 Ainsworth James
293 Bordley Joseph W
296 Devaney Winifred Mrs
296 Jaup Michael
297 Antonenke Charles
*297 Etoile Maguire
300 Bochman Fred E
300 Painchard Rodolphe J
300 Wrona Antone
301 Carpentier Noel
301 Ryan James F
305 Francis Frank
305 Francis Marceline E
305 Smithson Leonard
306 Lizotte Joseph
306 Normandeau Alfred J
306 Normandeau Fred W
*308 Weigel Julien R garage
*309 Jussaume George
309 Rumney Alvin A
309 Rumney John C
*310 Weigel Jean B
310 Weigel Julien R
313 Angelo Albert
313 Babick Alex
313 Gabriel Frank
*314 Rushworth Joshua
314 Cadieux Arthur J
315 Boydjiewicz Michael
315 Lainey Walter K
315 Oesting Rudolf
318 Davignon Alias
318 Fournier Henry J
318 Rainville Wilfred
321 Beck Thomas
321 Hayes James
322 Couza Antonia
322 Fecteau Arthur
322 Grenon Mary L
324 Ashworth Joseph
324 Gregory John K
*324 Huber Andreas
325 Bancroft John
325 Brindle Thomas
325 Salter Margaret Mrs
328 Brook crosses
334 Huber Frank
334 Whittle Thomas
334 Kuthan John
337 Duxbury Walsh
337 Patnaude Joseph
340 Huberger Kark F jr
341 LaRoche Wm T
341 Sojka Victor
341 Walsh Mary A
345 Nault Telesphore
345 Neault Leonare Mrs
345 Roy John
346 Fredette Frederick
346 Peltier Armand R
349 Fernandes Manuel
349 Rodrigues Jose
354 McGuire Anna
354 Barton John J
355 Boisvert Wm
355 Fernandes Frank
355 Soares Manuel
358 Fiddler Wm B
358 Harrison Leo
358 Simpson Bertha Miss
359 Frates Frank
362 Ross Lawrence
363 Marvel Aaron
363 Mohl Minnie Mrs
363 Moll John
366 Nelson Fred
367 Griffin Misses
367 Layland John J
367 Parkinson John
369 Sojka Albin
371 Butler Daniel
371 Muhl Joseph
371 Reisinger Frank
377 Clifton Henry
377 Cornforth Arthur
377 Dewhurst John
377 Monteiro Alfred P
377 Pollard John W
381 Church crosses
394 Syke Wm
397 Barrow Kate
398 Harrison John
399 Whelan John J
*405 Horwitz Grain Co
412 N Y N H & H crosses

EAST

fr Amherst north of Braley rd to Morton av wd 1

EAST DURFEE

fr 4 Myrtle to 422 Summer wd 1
1 Vacant
7 Fisher Edward D
7 Hill Edward F
7 Johnson Mary A Mrs
7 Pruneau Hector
7 Riley Frank
*7 Whyatt Joseph S
*10 Vieira Nellie Mrs
*11 Holden Thomas
15 Dallaire Joseph
15 Peters James T
15 Taft Hannah Mrs

EAST FRENCH AVENUE

changed to Rodney French Boulevard wd 6

E MERRIMAC

see Merrimac

EAST POPE

fr 668 Acushnet av to N Y N H & H wd 3
*0 Allen Company woodwkrs

EDDY

fr Darling north along Acushnet line wd 1

EDGELINE

fr Westminister to west of Sunderland wd 1

EDGEWOOD

fr Westminster to west of Sunderland wd 1

EDISON

fr 343 Nash rd to 342 Central av wd 1
14 Fournier Paul
15 Coulthurst John
15 Polchlopek John
17 Babiarz Bronislaw
17 Kurgan John
18 Cornforth Arthur
18 Gumm Anne Mrs
27 Caron Alfred
27 Paradis Dilina Mrs
31 Jardine Antone
41 Nunes Joseph
41 Paul Aurila
47 Lebrun Bernard
49 Picard Alpsonse
58 Belleville rd crosses
78 Glennon crosses
81 Waugh David
89 Dean Howard B
91 Laurel ends
101 Query crosses

EDNA

fr 87 Brooklawn av to 280 Wood wd 1
7 Sylvia Francis
7 Sylvia Joseph F
7 Sylvia Joseph F jr
18 Blanchette Allen
18 Blanchette Louis N
20 Charles Arthur
23 Christie Alfred

TOOMEY DETECTIVE AGENCY, Inc.
Licensed and Bonded, Commonwealth of Massachusetts
438 PLEASANT ST. 60 SPRING ST.
No. 8 SAMUEL BLDG. Tel. New Bedford 4179
Thoroughly Competent Male or Female Operatives furnished for Mercantile, Criminal and Private Investigations

Edna—Cont.
31 Destepsor Joseph
*33 Crapo Oscar
*37 Denton Thomas

EDWARD

fr 305 Dartmouth to 148 Field wd 6
7 Fernandes Manuel A
9 Fernandes Frank H
*13 Liberty Laundry
*14 Edison Cement Block & Cast Stone Co The
14 Viheiros Emidio J shoe rpr
26 Phaneuf Sylvanie
29 Barbour Robert L
41 Espinola Manuel J
42 Marshall Joseph
42 Marshall Manuel
48 deMello Frank C
*48 Murray Fred
48 Rogers Anthony
48 DeMello Samuel
48 DeMello Rose Mrs

EIGHTH

fr 101 Spring to 182 Elm wd 4
*3 Taylor Wm B baker
4 Belmont Apts The
*4 Clements Katherine S nurse
*4 Creed Harriet M nurse
*4 Donnelly Mary nurse
*4 Howland Frederick L
*4 Leighton Edward G
*4 Rosen Wm phys
*4 Sturtevant Irene P Mrs
5 Union crosses
*6 Central Council of Social Agencies Inc
*6 Children's Aid Society
*6 Family Welfare Society of New Bedford
*6 Instructive Nursing Assn
6 New Berford Day Nursery
*8 Tripp Emma J Mrs
*10 Otis Alice G Mrs
*10 Tripp Curtis phys
*11 Allen Horatio C phys
*12 Akin Annie
*12 McNutt Sarah J nurse
13 Parsons Bessie B phys
*13 Parsons Clifford S phys
*13 Welch Mary A B Mrs
*14 Thayer Wm H phys
*15 Crossman Henry H
*15 Wilcox Phoebe nurse
15 William crosses
*31 Ashley Burton M
*31 Ashley Carrie L Mrs
*32 Carron Joseph
32 Carron Maria M ldgh
32 Mechanics la ends
*34 Sawtelle Frank C
*35 Comeau Blanche ldgh
*36 Beauvais Wanton H S
*36 Linfield H Adelbert
*37 Tillinghast Ada W Mrs
37 Elm crosses

ELIZABETH

fr 59 West to 44 Brigham wd 5
*15 Smith Earl B
*16 Marcello Anna Mrs
16 Noyer Joseph
*17 Gosselen Joseph G
*19 Cummings James J A
*20 Simas Joseph C
*23 Roderick Fletcher nurse
*23 Roderick Wm M
*26 Crook Mabel Mrs
*26 Hamer Harold

ELLEN

fr 113 Cleveland to 2 Freeman wd 6
25 Nightingale Percy
*28 Gobeil Odino
29 Champigny Adelard
*29 Robin Alexander
32 Godard Emile
33 Hettinger Joseph
33 Kuntz Alfred
34 Palady Joseph
36 Goulete Firmin
37 Gagne Oliver
*37 Robert Theophile
40 Cordeiro Manuel
41 Hacking Sidney
*41 Whittaker James
*45 Bilsborough Alfred
45 Wright Christopher
49 Pollard Harry
*50 Belanger Joseph
*50 Desorcy Paul
50 Racine Arthur
53 Anderson Robert
*53 Anderson Thomas
57 Munroe Joseph L
*57 Sanderson James jr
59 Charith Marie
59 Chartier Charles O
59 Jarry Gaston A
59 Levasseur Pierre
65 Brock av crosses
*73 Lafleur Bros auto rprs
74 Houle Faida
74 LePage Ernest
74 Momot Adam
*74 Roberts Harry
75 Harper John
75 Wilkinson John
78 Chabotte Napoleon
*78 Gauthier Alfred
78 Lafreniere Alderic
79 Bonneau Mary Mrs
*79 Gooselin Wm J
79 Poirier Henry
80 Civei Joseph
84 Dupuis Ernest
*86 Cook George
*87 Reddy Michael J
89 McDonald Leonard
90 Langford John R
*90 Muhlberger John
*92 Rider Walter
96 Boneham George
96 Cocker James
*96 Edmondson Annie Mrs
96 Ferreira Joseph
96 Hatfield James
96 Mason Wm F
*99 Lapointe Napoleon contr
101 Freeman crosses

ELLIOT

fr 2622 Acushnet av to Bartlett wd 1
0 Heald Edward
0 Bartlett crosses
976 Pipin John

ELM

fr 105 N Water to 280 Ash and fr 135 Emerson to 758 Rockdale av wd 4
12 N Water crosses
16 Monteiro Emilio
16 Turner Josephine
*24 Standard Ring Traveler Co
*24 Weeden Mfg Co toys
*25 Hathaway Machinery Co
26 Bethel ends
27 Dumers Carrie L
*35 Jones Philip
35 Martin Lucy Mrs
38 Vacant
41 Randall Mary
41 Williams George
*48 Frankel Jacob
48 Howard Arthur A
49 Vacant
51 N Second crosses
53 Desmarais Annie Mrs
53 Kelleher Maurice
54 Fernandes Mabel
54 Sher Nathan
56 Collins Charles V
56 Perry Alfred
60 Augustus Fred restr
60 Cramer Agnes Mrs
60 Cramer Wm A
60 McGuire Bernard
61 Christopher Wm
61 Gomeo Vincent
66 Augustus Fred
66 Carpenter Lucy Mrs
*67 Savitch Morris taxi
70 Fisher Grace L Mrs
70 Francis Catherine
70 Gagnon George W
71 Acushnet av crosses
*73 Brawley Edward L sales stable
75 Vacant
*78 Butterworth Clement R
*78 Diamond Taxi
*79 McCarthy Wm J restr
80 Shea John F pool
84 George James N
*86 Lucas Charles A restr
88 Vacant
92 Huard Alexander H bar
96 Brown Fred C
*98 Capen Eben J
101 Purchase crosses
*116-124 Empire Theatre Co of New Bedford
125 Pleasant crosses
127-133 P O
135 N Sixth crosses
149 Baker Emily Mrs
149 Baker Harry L
149 Griffin Evangeline Mrs
152 Herlihey Mary F Mrs
152 Langdon Raymond J
*153 Daudelin Edward J
*156 Nelson Wm W phys
*159 Lawton Mary E Mrs
160 Oliver Joseph M
*160 Smith Albert
*162 Anthony Alice G mus tchr
*162 Anthony M Ella L

HEMINGWAY BROS. TRANSPORTATION CO.
Fast Motor Trucking Service Between
BOSTON NEW BEDFORD FALL RIVER
MAIN OFFICE and TERMINAL, 17-19 SWIFT ST. BOSTON OFFICE, 10 LEWIS ST.
Telephone 3533 Tels. Richmond 4043—3452

SLOCUM & KILBURN
23-27 North Water Street
Tels. 5100-5101
Mill Supplies
Electrical Supplies

Elm—Cont.

*163 Wefer & Parker ins
164 Vacant
*165 Wefer Elliott H ins
*169 Phillips Wm C
*170 Cook Wm G
*170 Walne James A
*171 Pierce Arthur V phys
*176 Higgins Amelia F
*177 Hitch Melanci F Mrs
181 Dodge Zenas W
*181 Houston Ross
*181 Mitchell Lavelia V
182 Eighth ends
203 Timmer George
*204 Horan Thomas B phys
206 County crosses
221 Kent Mary S
*221 Lareau Ferdinand P
*225 Miller Harriet L
225 Chase Jane E F Mrs
225 Summer begins
245 Nye Walter D
245 Pierce Frank E
249 Custillow Mary K Mrs
249 Morris Catherine W Mrs
249 Swain Esais R
249 Thomas Mary
253 Fishback Eugene J
*257 Gidley Albion R
261 Andrade Manuel
261 Bosfield Rebecca Mrs
261 Shepard Edward
263 Coles Lucy F Mrs
263 Williams Mary C Mrs
267 Jones Henry P
267 Cottage crosses
267 Chamberlain Love P Mrs
271 Stevens Clara B Mrs
273 Mebane John T
273 Stevens Clara B
273 Stevens Edith F
275 African Meth Epis Church
*276 Tripp George E trucking
*279 Kimball Emma F Mrs
280 Conward John J
280 Drayton James A
281 Harrison Charles H
281 Jackson Robert
284 Houtman John W
284 Johnson Edward
285 Jones George W
*285 Tucker Georgianna Mrs
*286 Riley Edwin M
289 Clark Elexander
*289 Johnson Charles W
289 Lackie Charles A
289 Marel Frank
290 Craig Henry F
290 Cedar crosses
293 Oliver Emma L Mrs
297 Adams Malda M Mrs
297 Gomley Lizzie L
297 Gomley Susan E
298 Wainer Lucy A
301 Wood Clifton B
302 Fabio Everett [redacted]
302 Lopes Louis J
302 Sadler Esmond K
302 Timmer George
303 Chumack Leonard W
303 Lalley Peter
305 Freitas Anthony E
307 Ash crosses
326 Emerson crosses
334 Brazil Antonio Rose
338 Harrison Albert
342 Chancery crosses
350 Dutton Edward
*351 Mullaney Thomas F
*355 McCabe Bernard C
*357 Robinson Frederick [redacted]
358 Jenney Annie [redacted] Mrs
*358 Lindquist John A
358 Tripp Sarah S Mrs
364 Hart Frank J
370 Park crosses
377 Cobb Ruth E Mrs var
*379 Cobb David A
388 Pierce crosses
*390 Oliver John F
394 Gunning John J
*395 Brightman Samuel T
*396 Taylor Wm B
*398 Capen Eben J
399 Gresser Catherine Mrs
399 Tate Andrew
400 Hoar Bridget Mrs
*400 Macy Frank E
400 Rogers Michael
403 Carpenter Wm E C
404 Newton crosses
409 Taber Lydia C Mrs
*410 Gounaris Xenophen
411 Champagne Henry F
*420 Brightman Charlotte [redacted]
420 Fricker Alexander G
421 Liberty crosses
428 Doran Samuel L
442 Tremont crosses
*458 Case Ada P Mrs
464 James crosses
473 Cornell Sydney A
486 Lindsey crosses
505 Jenney crosses
507 Butts Evelyn Mrs
*507 Macy Herbert E
526 Florence crosses
536 McBride Edward G
536 Pacheco Manuel
*537 Jenks Andrew F
*541 Sowle Wm H
552 Rounds crosses
*560 Watson Charles
566 Brown John C
*567 Sadler Walter C
570 Reed Frederick A
570 Ritchie Frank A
*571 Davenport Augustus [redacted]
574 Palmer crosses
*584 Andrews Harriet B
*585 Kay James C
586 Stowell Benjamin I
*594 Izmirian Roupen rugs
598 Reed crosses
*608 Jennings Elmer H
*613 Wamboldt Hugh M
615 Lomas Wm G
621 Francis crosses
631 Rockdale av crosses

ELWOOD

fr south of Almy to North of Everett wd 1

EMERSON

fr 163 Arnold to 404 Union fr 145 Court to 196 North and fr 327 Maxfield to 182 Smith wds 4 3

*10 Sylvia Clarence C
*13 Booth Arthur [redacted]
*14 Connolly Roger
*15 Macedo Francis
*18 Nye Frederick L
*19 Morgan John
*20 McGrath Michael J
*21 Lomba Anthony
*25 Lockett Frank H
*25 Paul Bertha A Mrs
*28 Tripp James H garage
*29 Robertson Samuel
34 O'Neil Clara M
*34 Riley John W
*35 Keith Peter C
35 Smith John H
*38 Green George A
*39 Cram George D
*41 Sylvia Frank W
*42 Morrison Joseph P
*45 Smith Mary A drsmkr
*46 Carr Mattie A Mrs
46 Torrey John E
49 Lawrence Edward I
*49 Studley Alfred G
*51 Davis Arthur C
51 Brownell George R
53 Preston Walter F
*53 Ryan Thomas B
*54 Burbank Christina K Mrs
*56 Ellison Ida Mrs
63 Union crosses
85 Court crosses
135 Elm crosses
141 James Arthur T
141 James Martha J Mrs
157 Jackson Albert H
157 Walter James B
157 Middle crosses
161 Oliver Marcelline
163 Woodlin Herbert T
163 Woodlin Sarah R Mrs
164 Hicks Frank
168 Martin Joseph C
169 Shelton Charles H
169 Webster Joseph F
172 Ellis Herbert B
172 Lee Ida V
173 Ormsley Orton B
173 Santos Henry
176 Medeiros Manuel V
187 Kempton crosses
189 Stone Wm H
197 Brown Wm H
*197 Outlaw Laura L Mrs
203 Mill crosses
*207 Sanford Edward M
221 North crosses
283 Maxfield crosses
297 O'Reilly John J
307 Sycamore crosses
317 Helme Martha C Mrs
332 Smith crosses

EMERY

fr 749 Brock av to Freeman wd [redacted]
3 John Hannigan School No 417
5 Betham Wm
5 Duclos Robert
5 Guilbert Eugene G
*5 Hacking Lester G
5 Worden Robert jr
*10 Lomax Benjamin
*16 Ouimette Noemi Mrs
16 Spence Harry
16 Tanner Edwin H
*20 Mercer Alexander B
*26 Leonard Thomas G
*28 Scowcroft James
30 Howarth Robert
32 Bird Wm
*34 Masterson Francis
36 Dubois Henri
*38 Summerton Albert
*40 Strahoski John
40 Strachocki Mary Mrs
42 Whalley Joseph
44 Smith James
46 Medeiros Joaquim
*50 Walkden Walter
*52 Cardoza Pedro

EMMA

fr 135 Cleveland to Freeman wd 6
8 Ouimette Ernest
9 Vacant
10 Caron Albert

WASHBURN
Dependable Textile Specialties
WOODWORKING
"PERFECTION" SHELL ROLLS | "KORE-LOKT" PIN BOARDS | "WASHBURN" Wood Top Rolls
224-234 NO. WATER ST. Tels. 7350 and 7351
WASHBURN
Store Fixture Service
STORE PLANNING
FIXTURE AND SHOWCASE
BUILDERS

Emma—Cont.

12 Bergeron Eugene
12 Jaques Arthur J
*13 Jodoin John
14 Bergeron Donat
14 Bergeron Stanislaus
14 Hall Arthur
15 Bellavance Edmond
16 Brown Thomas
*20 Lemlin Willie J
21 Pare Alvares
23 Tessier Dona
24 Shwartz Phillip
24 Smith Herbert
26 Royer Louis
27 Forand Jean A
27 Roy Wm H
*28 MacHale Thomas
29 Ploude Sylvio
*30 Potvin Eugene
33 Lord Richard
*34 Phillips Allen L
35 Chester John
36 Didier Eugene
37 Landreville Euclide
*41 Doyle Wm
57 Alcock Thomas
57 Brock av crosses
64 Boland Edward J
66 Vermette Paul
67 Alcock James A
67 Norton Charles F
71 Dalton Elizabeth Mrs
*71 Dalton Moses J
71 Hamel Amelia Mrs
71 Hamel Emile
74 LeClair Octavia
75 Chagnon Elmire Mrs
75 Clark James E
75 Richard Denis
77 Cook Frank
77 Sylvia Rita
79 Zawalski Stanley
*83 Robinson David J
85 Macguire Martin
*87 Burke Richard F
89 Bernier Wm
*91 Desjardins Joseph A C
93 St Aubin Arthur
95 Lavigne Pierre
*95 Lynan Frank C
95 Lyons John M
*95 Houghton George
95 Rostron Fred
97 Freeman crosses

ENFIELD

fr 241 Grape to 526 Allen wd 5

ENGLAND

fr 883 Mt Pleasant to Miller wd 1
Amaral Mame
Amaral Mary Mrs
Costa Joseph
Costa Manuel
Morris Frank J
0 Lagasse Henry
0 Rojk Wenzel
0 Prachnick Frank

ERNEST

fr 71 Belleville rd to 112 Bates wd 1
1 Simmons Manuel var
19 Simmons Manuel

ETHEL

fr 2483 Acushnet av to Adelaide wd 1
17 Wordell Clarence E
20 Theriault Henry
*21 Smithson Robert
24 Pedra Manuel
29 Prevost Joseph
33 Taylor Amos G
*37 Davis Leven
45 Kuliga John
48 Couza Wm
*49 Gamache Thomas

EUGENIA

fr 113 Hope to 280 Brook wd 1
12 Costa John
53 Hope crosses
60 Millette Remi
61 Kulig Joseph
66 Cabral Joseph
68 Tavares Edward
70 Bessette Honorius
70 Tavares Wm
71 Babineau Celestine
74 Abraham Isaac
74 Monteiro Frank F
74 Saba Peter
78 Poyant George
79 Perry Joseph
80 Guilbeault Damasse
80 Richard Delphis
81 Kolaczewski Karol
82 Roderick Manuel
82 Fernandes Joseph
82 Souza Alfredo
83 Dandurand Hormidas
85 Camire Charles
86 Barlow Thomas
88 Faria Mariano
*88 Medeiros Manuel S
88 Medeiros Manuel S jr
91 Domingos Manuel S
91 Julio Samuel
91 White Jose C
95 Baptista Antone
95 Ouellette Ludger
101 Diman crosses
102 Belliveau Arthur
102 Gallant Eucher
102 Bourgeois Albert
106 Roderiques Antone
106 Roderiques John G
106 Roderiques Manuel T
111 Duval Arthur
111 Lagminoniere Rodolph
111 Valente Ramiro
112 Chandonnet Fred
112 Costa John
112 Souza Henry
113 Lopes Joseph M
116 Lavoie Edward
116 Ponte Manuel P
116 St Pierre Charles
117 Correia Manuel
117 Correia Manuel E
117 Medeiros Antone S
*120 Dupuis Ellen Mrs
120 Metivier Joseph
120 Souliere Aldred
121 Cotta Manuel
121 Batalha Joaquim
121 Mitchell I George
125 Botseas George
125 Freitas Joseph
125 Gomes Joseph
126 Gomes Adelaide Mrs
126 Sequeira John J
126 Souza Caesar
128 Fairre Celine
128 Hardy Curtis S
128 Morgan John
*128 Roy Maxime
129 Ensoboulos Daniel
129 Vieira Manuel
129 Woollam Joseph
130 Cabral Manuel
130 Foster Antone jr
130 Gouveia Manuel
130 Singleton Wm
*133 Costa Manuel auto rpr
141 M Front crosses
154 Boudreau Andrew
154 Desrosier Alexandre
*154 Gagnon Julia Mrs
154 Larue Albina Mrs
154 Raymond Louis
154 Richard Jean
165 Daigle Augustin
165 Frechette Louis
165 Johnson Eurie D
165 LeVasseur Octave A
167 Bernard Hubert
167 Acushnet av crosses
169 Chamberlain Amedee
*169 Desjeunes John B
171 LaBonte Napoleon J
173 Poirier Andrew
175 Belanger John B
175 Bergeron Alfred
175 Carreau Alfred
175 Fluette Auguste
175 Jasinski Stanley
175 Mahoney Wm
179 Belliveau Jeffrey
179 Blouin Odina Mrs
*179 Lesieur Helen Mrs
179 Desrosiers Olympie
185 Bonneau Joseph E
185 Dion Leopold
185 Gamache Vital
190 Cote Emile
190 LaCroix George
190 LeClair Misael
191 Casey Simon
191 Catlow James H
191 Walsh John
194 Desroches Wilfred
194 Emerson Elizabeth Mrs
194 Kosztyla Frank
195 Cormier Moise
196 LaCroix Angelina
197 LeBeau David
198 Kuczewski John
198 Kuczewski Roman
198 Morris Edward A
200 Goudzien Stanislaw
201 Cote Wilfred
*201 Levesque Alfred
*201 Morgan Thomas
202 Radcliffe Thomas
202 Winstanley James
203 Blanchard Eugenia Mrs
203 Sabourin John B
203 Ward Francis R
*206 Brittain Fred J
206 Miller Rubin
207 Barriteau Arthur
207 Lima Joseph R
207 Piva Manuel C
208 Brierly Samuel
208 Critchley Herbert
208 Harrison Joseph
*209 Savoie Cecile Mrs
210 Cote Joseph A
210 Lemoine Edward
*210 Trembley Adolph
211 Brousseau Absalom
211 LeBlanc Arthur
211 Vallier George
216 Sale John
216 Wilson John A
217 Bachand Wilfred J
217 Gould Fred
217 Robinson Arthur
218 Marsh Joseph
*218 Taylor Charles E
219 Ashley boul crosses
227 Frechette George
*227 Richard Arthur
*227 Whitton Matthew

WENTWORTH CLOTHING CO.

MEN'S CLOTHING AND FURNISHINGS

211 UNION STREET **Telephone 239**

Eugenia—Cont.

228 Gudewicz Charles
228 Mercer Robert
228 Rocheleau Alphonse
232 Duckworth John
232 Isherwood David
232 Walecka Charles
233 Audette Frank A
233 Beaudoin Zepherin
233 Dubuc Raoul P
236 Clegg Charles
236 Koczera Nicolai
236 Rogers Manuel jr
239 Augustus Walter
*239 Chadwick Kay
239 Shelford James
240 Briggs Florence Mrs
240 Judd Wm
244 Deptula Wladyslaw
244 Farran Lucy Mrs
244 Gobeil Antoine
245 Bessette Delina Mrs
245 Dugal Amanda Mrs
248 Bottomley John H
248 Bottomley Wm
248 Wick Dudley
*249 Estrella Manuel F
252 Gill Wm
252 Pate Charles
*252 Roberts John E
253 Caron Romeo
255 Vaudry Alfred
*256 Pate Alexander
257 Heywood Fannie Mrs
*259 Cryer James contr
261 Pemberton Edward S
263 Carr Mary A Mrs
263 Entwistle John
*264 Fouquette Arthur A
265 Mills George F
265 Tracey James
268 Dallaire Alfred
272 Stansfield Albert
272 Brook crosses

EVERETT

fr 3637 Acushnet av to east of Carlton wd 1

FAIR

fr 239 County to 114 Dartmouth wd 5

15 Marks Antone S
15 Ward John T
*19 Worden Mary
19 Worden Thomas
*23 Chervinsky Jacob
23 Cohen Harris
25 Almond Elizabeth F
25 Arseneault Joseph
*25 St Jean Odile Mrs
25 Carr Thomas E
25 Small Wm A
*29 Brick Simon
*29 Rapoport David
35 Faria Joseph V
35 Pildus Morris
39 Friedland Banet
39 Greenstein Barnard
40 Goldberg Charles J
*40 Zeman Milton M
41 Correira Antone M
41 Correira Louis F
41 Peters Manuel
42 Gracia Francisco G
42 Schofield Clarence E
42 Wallace Alice W Mrs
42 Hall ends
44 Falk Rose Mrs
45 Costa Antone R
45 Pacheco John
45 Williams Joseph
*46 Alberts Philip
*46 Stuart Abraham
49 Cabral Manuel
49 Correira Manuel
49 Skiff Wm H
*53 Cohen Abraham
*53 Lavine Samuel
53 Weinstein Samuel
54 Israel Louis
*54 Queen Max
*57 Doyle Andrew P
58 Neves Augustus
58 Rose August F
58 Picanso Joseph V
*62 Carlow Mary Mrs
69 Crapo crosses
70 Ofstrock Charles
78 Goldberg Morris
80 Sawyer Arthur J
*80 Slom Wm
*81 Wareing Joseph
*81 Wood James
91 Bonney crosses
*99 Girvan Douglas J
*99 Maloney Lawrence F
*99 Mullarkey Joseph
*103 Cabral Joseph S
103 Cabral Manuel S
104 Orchard crosses
114 Gonsalves Anthony J
114 Medeiros Joseph J
*117 Williams Wm var
118 DesCouito Rui
118 Liss Samuel
118 Tavares Marguerita L
121 DeMello John R
*122 King Joseph F
122 Rapoza Antone F
122 Sylvia Joseph
124 Briggs ends
125 Goulart Manuel F
125 Marshall Lewis
126 Braga Thomas
*126 Perry John B
126 Sylvia John
127 Baptiste Manuel J
127 Cass Katherine
127 Foley Michael
130 Aragon James
*130 Rollins John J
130 Santos Domingas E
131 Sullivan James H
133 Pacheco Joseph
133 Pereira Antonio S
137 Hammond Chester
139 Cayton Albert W
139 Cayton Olympio jr
139 Costa Jose G
141 Bolton crosses
142 Goularte Antonio
142 Hemlock begins
143 Sears ends
143 Oliveira Manuel J
144 Ladino George
*145 Meyer Isaac
*146 Sharpe Vernon B
*148 Rex John
150 Smethurst Harry
151 Mosher Eudora F Mrs
*152 Guba Charles
152 Ryder Marcus M
*154 Borden Harrison T
*155 Taylor Alvah C
157 Henry Patrick
158 Lawrence Matthew
160 Young Milton A
165 Briggs Louise Mrs
*165 Brownell Lester T
*165 Donaghy Mary E
166 Dartmouth crosses

FAIRFIELD

fr 2748 Acushnet av east wd 1

FAIRMOUNT

fr 963 Rockdale av to west of 179 Jenny Lind wd 3

11 Simmons Samuel A
12 Vacant
15 Sample Henry F
*17 Sweet Benoni T
28 Benoit Marcel
29 Borgess Joseph
29 Pedro Frank
34 Fisher Herbert R

FAIRMOUNT ALLEY

fr 227 Ashley boul west wd 1

FAIRMOUNT AVENUE

changed to McGee wd 1

FAIRMOUNT AVENUE

fr Brownell av nr Kempton to Dartmouth line wd 4

FARM

fr 19 Brigham to 40 Brownell and fr 509 Rockdale av to 126 John wd 5

357 Desjardins Ludger
*359 Palmer Henry
*389 Hutchings Frank F
*391 Lawrence Alfred L
*395 Ferguson Robert
*397 Burt Hadley A
*401 Beaumont Frederick E
401 Beaumont Hannah Mrs
511 Marshall Manuel
511 Santos Manuel M
517 Vacant

FELTON

fr 109 Brooklawn av to 240 Tarkiln Hill rd wd 1

*2 Dawson George
2 Gleason John
3 Vertente John
5 Medeiros John P
6 Ridley Henry T
6 Smith Edmund
6 Woolley Burgoyne jr
7 Motta Manuel
8 Cormier Louis B
8 Thompson Arthur C
8 Thompson George F
9 Roberts Ernest
*10 Florent Hector S
13 Belisle George
*13 Methot Ralph
14 Cabral Manuel
14 Grace Munroe
15 Connolly James
15 Smalley Wm B C
16 Ashworth John
20 Wood crosses
*27 Wilkinson J Isaac
29 Higgins Wm A
30 Vacant
30 Hersom crosses
*32 Wilkinson Isaac gro
48 Branscomb crosses
49 Demanche Omer gro
64 Harwich crosses
82 Dawson crosses
98 Rutland ends
116 Holden ends
132 Tarkiln Hill rd crosses

FERN

fr south of 34 Allord to 162 Butler wd 6

5 Walmsley James
12 Allord crosses

ERNEST HOWARTH & COMPANY
Electrical Engineers and Contractors
LIGHTING FIXTURES RADIO CONSTRUCTION REPAIRS AND SUPPLIES
274 UNION STREET Telephone 1854 NEW BEDFORD, MASS

Fern—Cont.

34 Apponegansett crosses
42 Cooper Wm
42 Eastwood Joseph
42 Lloyd Frank
*48 Swithenbank Edwin
*52 Gardner Enoch
55 Mercer Nancy Mrs
*56 Shaw Hugh
57 Eaton E Arthur
63 Wignall John
65 Heyes Eli
69 Birch begins
73 Shaw Albert
77 Kennedy Jessie E Mrs
79 Annette begins
*84 Bradley James
85 Riber Nicholas
*86 Daniels Domina
*88 Walmsley Arthur W
93 Bartkiewicz Henry
94 Vacant
*104 Leclair Adelard
106 Vacant
109 Mattson Ida O Mrs
135 Butler crosses

FERNANDES

fr 1099 Mt Pleasant to west of Pelletier wd 1

FIELD

fr south of Matthew to Rural cemetery and fr Rural cemetery to 354 Allen wds 6 5
81 Arruda Manuel
83 Figueiredo Manuel
83 Pimental Fernando F
84 Matthew crosses
99 Aguiar Joseph
99 Augustine Joseph
102 Hollyhock crosses
108 Baptiste Martin
111 Alves Manuel
111 Galego Manuel M
115 Piva Joseph
119 Stowell crosses
121 Alves Manuel
121 Silva Manuel
121 Silva Mario
125 Boteilho Manuel
125 LeBoa Cosom
129 Motta Frank
132 Oliver Manuel C
135 Ingenio Manuel
137 Gonsalves Joseph
137 Souza Frank
141 Barros Mary Mrs
141 Vieira Joaquin
145 Avila Henry
148 Edward ends
149 Pacheco Manuel C
149 Piva Frank
150 Souza Mary Mrs
150 Vasconcelles Manuel A jr
151 Heyworth Daniel
163 Sylvia John G
168 Babbitt crosses
189 Weaver crosses
193 Rural cemetery
239 Grape crosses
*239 Porth Frederick P
*239 Walmsley Arthur W
247 Correia Triston
*247 Enos Antone
248 Alma Joseph
252 Crawford Robert H M
252 Silva Gabriel
255 Travers Joseph
256 Ladino Laura Mrs
259 Braga John J
261 Furtado John
*263 Dutra August
266 Thomas Manuel F
267 Perry Joseph
267 Rodericque Joseph
270 Perry John M
277 Allen crosses

FIELDING

fr 25 Wood to 190 Hersom wd 1
*3 Sharples Charles H
4 Couture Joseph
7 Wood John
9 Lafleur Louis
11 Paradies Mack
*12 Lamontagne Hermenegilde
13 Dansereau Joseph
*12 Messier Elmire Mrs
*14 Lamontagne Joseph
16 Bell Regina Mrs
*16 Nolan Honorian
17½ Chene Albert J
18 Bonneau Leo E
19 Brough Wilfred
*19 Demers Arthur
20 Demers Adhemer
*21 Bisson Albert A
22 Goderre Dominius
*23 Parker Joseph
*25 Beswick Thomas
*25 O'Toole Maude Mrs
46 Audette Albert J
48 Tetrault Frederick
49 McGarigle Edward
*52 Senecal Lorenzo E
*53 Pfaffenzeller Joseph J

FILLMORE

fr 315 Myrtle to 318 Mt Pleasant wd 2
101 Myrtle crosses
149 Summer crosses
152 Mt Pleasant crosses

FIRST

fr 86 Union to 65 Coffin and fr 44 Howland to 1026 Cove rd wds 4 5 6
*16 Fuller Nelson T blksmith
31 Spring crosses
*34 New Bedford Public Warehouse
35 Sylvia Flora
*41 New Bedford Vocational Sch auto dept
53 Duarte Peter
53 Gonsalves Fortunato
58 School crosses
*60 Interstate Trucking Co
63 Vacant store
71 Gomes Joseph F
71 Ramos Antone
72 Duarte Peter A
72 Morris Antone S
73 Andrews Victor
73 Pina Alfred
74 Baptisto Manuel
74 Moraes Antone
76 Gomes Joaquim
76 Sylvia Manuel
78 Marinoff Samuel
80 Almeida Antone
80 Roger Dorothy Mrs
93 Gant Abbie B Mrs ldgh
93 Williams Sarah F Mrs
*95 Holden Kate Mrs var
106 Walnut crosses
138 Madison crosses
172 Coffin crosses
316 Howland crosses
316 Santos John
323 Carmos John
323 Gibau John
326 Cardoza Antone
326 Quayath Manuel
329 Souza Joseph
330 Barboza Bonaventura
330 Spinola Manuel
331 Morris Mary Mrs
333 Vieira Antone
334 Hebrew Synagogue
340 Lerner Jacob
340 Monteiro Antone
341 Carmos Amos
*341 Oliver Mary F Mrs gro
341 Rapoza Manuel
341 Souza Francis
341 Maiden lane begins
345 Costa Joseph T
345 Reicherzer Katherine
352 Barros Anthony
352 Canto John
352 Santos John
353 Horowitz Abraham
353 Kessler Harry
353 Sher Bernard
355 Gomes August
356 Silva Manuel
357 Vacant store
359 Andrade Manuel
359 Mattos Frank
*359 Ponte Joseph P gro
365 Rose Joseph
*365 Vieira Joseph
368 Nascimento Peter
370 Francis Albert auto rprs
371 Burgo Joseph
371 Gonsalves Manuel
371 Santos John
382 Grinnell crosses
387 Baptiste August
387 Galvin Milette
387 Perry John
393 Dias Angelo
393 Shuster Abraham
395 Burgo John
395 Gonsalves Frank
395 Ramos Antone
395 Roderick Joseph
398 Paul Charles
399 Ferreira Ferur
399 Ramos John
400 August Ferdinando
400 Avila Julio
400 Sylvia Manuel A
405 Brito Manuel
405 Pina Joseph
405 Silva Peter
407 Fernandes Julio
407 Neves August

BOOKKEEPING ACCOUNTING SHORTHAND TYPEWRITING
NEW BEDFORD SCHOOL OF COMMERCE
1428 ACUSHNET AVE. Tel. 6519 NEW BEDFORD, MASS.

LUMBER Est. THOS. W. CROACHER
Sash, Doors, Blinds and All Kinds of Builders' Supplies
COR. WATER AND LEONARD STREETS Tel. Connection NEW BEDFORD, MASS

First—Cont.

407 Soito Henry
408 Eaton Henry
408 Jason Philip
408 Moraes Manuel
408 Phillips Jesse S
409 Gonsalves John
409 Moniz Mary
411 Romas John
411 Silvia Henry
412 Cardoza Joseph
412 Perry Manuel N
417 Tavares Jose
418 Santos Frank
419 Vacant
420 Fernandes Joseph
420 Pacheco Frank
421 Bento John
421 Fontes Charles
429 Morris John
429 Santos Mary Mrs
431 Medeiras Teresa Mrs
431 Pires Joseph V
431 Siva Thresa Mrs
434 South crosses
450 Mickelson John
450 Swaye Manuel
450 Sylvia Manuel
458 Ferreira Gaudins
458 Pimental Luiz wood
*463 Norlander Machine Co
469 Vieira Manuel wood
*472 Mirsky Samuel junk
473 Silva Frank O
473 Sylvia Sarafina Mrs
475 Arruda John
477 Cote Arcade
477 Herold Wm
*477 Warshausky Samuel
479 Coelho Antone
479 Pacheco Antone
479 Sylvia Benedicto
486 Kaplan Sophie
486 Perry Mary Mrs
486 Sylvia Joseph
486 Ventura Antone C
486 Ventura Ernest C
488 Cabral Joseph
488 Leite Tobias
488 Souza Manuel D
490 Danis Harry A
490 Marshall John B
491 Cabral Manuel
491 Freitas Manuel
491 Silvia Frank S
492 Correia Antone
492 Moriz John
495 Cardoza Denis
495 Figuciredo Joseph
495 Silva Frank
495 Souza Frank
499 Lipchitz Jacob
499 Rosario Frank
499½ Soares John var
501 Correia Anna Mrs
501 Jacintho Mary Mrs
501 Mederos Antone
502 Arruda Joseph
502 Correia Frank
502 Veira John
510 Thibault John
524 Potomska
530 Santos Guithermina
534 Vacant
537 Vacant store
550 Carvalho John L
557 Cabral Joseph P
557 Pacheco Manuel
557 Pimental Manuel
*561 Mello Manuel
563 Assumpcas Mary
564 Marques Umberto
564 Sabino Antone
566 Almeida Manuel
567 Boudreau Arthur
567 Medeiros Manuel P
567r Albuquerque Manuel P
567r Castello Salvino
567r Moniz Mary
570 Travers Antone
570 Almeida Manuel
571 Mattos Manuel
579 Amaral John P
579 Medeiros Rosa Mrs
581 Alves Manuel A
581 Medeiros Antone B
581 Torres Maria S Mrs
582 Almeida Antonio S
582 Starro Louis
587 Bartomieg Wojtunik
587 Rogers Joseph
587 Wojtunik Bartonicg
590 Villa Joseph C fish
591 Cruz Albin
591 Goncalves John
592 Bernard Emma Mrs
592 Nunes Manuel
601 Rivet crosses
613 Small Stephen P
617 Fernandes John
618 Vacant
620 Souza Mathilda E Mrs
621 Rankine Jennie Mrs
621 Siddall Edward
622 Vacant store
626 Vacant
627 Vacant
629 Imprensa A
629 Silva Francis C B prntr
630 Dion Emilia Mrs
630 Pierce Clarence E
630 Vernon John
631 Correira Antone
634 Cabral Joseph barber
635 Blackmer crosses
635 Souza Manuel
637 Schick Joseph
639 Vacant store
640 Sylvia Alfred A
640 Sylvia Mary S Mrs
642 Mariamarcles Antone
642 Maynard Adelard
642 Sawyer Frank
643 Lauras Anthony
643 Rodericks Ruth
648 Holliday Mary E Mrs
648 Pokarnicki Antonia
648 Wogtunik Pateria
649 Kuchta John
649 Samuel Joseph
658 Chilikas Charles
658 Vigos Theodore
659 Cabral Frances Mrs
659 Coelho Jose Moniz
659 Dias Joseph
659 Ferreira Eugenia
659 Ferreira Charles
659 Magahaes Manuel
666 Martin John
666 Perry Joseph
666 Roderiques Jose
669 Baldo Humbert
669 Hicks James
669 Lepka Stanislaw
669 Zych Louis
670 Craig Harry
670 Tuite Bridget Mrs
673 Harrison James
675 Amaral Frank
675 Ryder James Henry
683 Delano crosses
680 Woods John
690 Medeiros Amos barber
694 Gelder Herbert
696 Lipka Joseph
696 Martin John
696 Perry Joseph
696 Porkomicki Antone
699 Kozik John
699 Polish Home Assn
701 McDonald Thomas
704 Pazik Peter
708 Earnshaw John O
715 Division crosses
721 Cadorette Wm
721 Dubois Archile
723 Dextraze Delphis J
723 Guilmette Henry
723 Guyette Wm L
731 Jennings ends
747 Polito Angelo var
748 Birley Richard
748 L'Heureux Euclide
*755 City Mission office
*755 Hersey Charles F
772 Durocher Napoleon
772 Gagne Leo
*772 Gleckman Jennie
773 Farland Arthur
773 Gagne Michel A
773 Laguerre Wilfred
773 Laguerre Xavier
775 Baldo Humbert
775 Silva Marianno
775 Tavares Antone P
775 Vera Antone
790 Clayton Hugh
798 Gelder Edward
798 Stanton John
799 Ferreira Mary Mrs
800 Dowd Owen J
803 Bousquet Alfred
803 Bousquet Magloire
803 Lapre Louis
803 Tessier George
806 Letendre David
806 Mhautsikaris Peter
807 Lambolez Marie L Mrs
808 L'heureux Wm
810 Chenette Adelard L
810 Chenette Odile Mrs
810 McCafferty James
810 Norse Wm
811 Bouchard George
811 Gregory John
811 Racette Hector
811 Sirais Anne
812 Latour G Alphonse
812 Roy Arthur
812 Roy Wilhemine drsmkr
814 Franklin Wm
814 Prudhomme Ovila
815 Kelly Thomas
815 Martin Michael
815 Racette Louis
815 Racette Roch
817 Robinson Fred plmbr
820 LaChapelle Amelia
820 Roderick Henry M
820 Fournier Anthony E
*821 Hackett Wm J restr
823 Cove crosses
835 Donnelly Mary Mrs
835 Latham Margaret
837 Collins Anna Mrs
837 Skamorsk Stanislaw Mrs
850 Briggs Walter W
*856 Medeiros Frank
856 Monteiro John
856 Monteiro Pedro
856 Oliveira Benjamin
857 Bates Harold
857 Foy Joseph
857 Lajeunesse Joseph
857 Mathieu Horace
857 Wignall Frederick

Central Lumber and Supply Company
LUMBER AND INTERIOR FINISH
PHONE 1919 OFFICE, 172 NO. WATER ST. NEW BEDFORD

First—Cont.

857½ Curry Wm
857½ Morin Napoleon
858 Drinnan Sarah Mrs
858 Levalley Thomas H
858 McLaughlin Joseph J
858 Tiernan Agnes
862 Carroll Sylvester
862 Drinnan Peter
862 Garvey Austin J
862 Therrieu Sylvio A
862 Worden Edward
863 August Medeiros
866 Davenport Albert James
866 Donnelly Michael F
872 Corre Joseph
872 DeMello Manuel
*872 Holgate John W
872 Proudfoot Harry
872 Vanderbrugghe Ange
897 Cove rd crosses

FISH ISLAND

west end of New Bedford and Fairhaven bridge wd 4
*0 Duff David & Son coal
*0 Marrow I L & Co underwear
*0 Nye Wm F oils
*0 Standard Oil Co of N Y

FLAGG

fr 459 Maxfield to 320 Smith wd 3

FLINT

fr 21 Park av to 398 Tarkiln Hill rd wd 1
35 Daniel begins

FLORENCE

fr 357 Court to 542 Maxfield wds 4 3
10 Di Tata Charles
10 Sylvaria Arthur
15 Barker Margaret Mrs
15 Elstob Harry
18 Rogers Arthur L ice
24 Morgan crosses
*25 Cook James
*26 Miller Wm M
*32 Tablas Samuel
*36 Hammond Herbert C
*37 Wall Richard
*38 Wordell David
*39 Cole Everett W
*40 Farr Wm
*42 Harwood John
*43 Foley Martin B
45 Elm crosses
*48 Beserra Antone F ice
*48 Slocum Lester A
*49 Piper David M
*51 Ross John
*52 Smith George
53 Carlisle Harry H
*54 Geils Frederick H
*55 Robbins Elmer E jr phys
57 Middle crosses
*76 O'Brien Patrick
*80 Mosher Luthan W
83 Brownell Eldora B Mrs
*84 Macomber Ella Mrs
*84 Patterson Charles G
*88 Barker Fred W pntr
*88 Blenkiron Elizabeth A Mrs
98 Kempton crosses
*99 Lincoln Edward F
*111 Jennings Helen Mrs drs-mkr
116 Mill crosses
*119 Brightman Alfred I
*120 Miller John J
122 Bannon Edward T
122 Leahy Wm T
124 Smalley James
*126 Sherman Reuben P
127 Gobell John J
130 Finni Paul P
134 North crosses
136 Giusti Angelo J
*137 Minier E Frank
*137 Slack N Emma
140 Williamson Albert J
146 Wilcox Daniel A
142 Loan George H
*151 Corbett Thomas F
151 Derby Ann Mrs
*152 Roberts Charles F
153 Almy Henry C
*153 Powers Joseph W
155 Faber George P
161 Hillman crosses
191 Maxfield crosses

FOREST

fr 303 County to 30 Bonney wd 5
61 Craft John B
*61 Keck Conradina Mrs
*62 Corey Andrew A
63 Roderick Edmund
64 Morrison Thomas A
65 Dean Milton H
*66 Hamblett Misses
*66 Macomber Lizzie B
68 Anderson Einar
*68 Church Abbie K Mrs
*69 Washburn George L
*70 Smith Anna B
71 Sylvia Anna Mrs
71 Cabral Gertrude Mrs
*73 Bennett Lulu M
73 Sherman Stephen H
75 Ennis Margaret Mrs
76 Mellody Wm
*77 Blackstone Valley Comb Works
*78 Mason Daniel
*78 Morrison Thomas
*80 Cohen Morris
*80½ Goldstein Samuel
82 Sampson Allen E
*83 Sylvia Joseph D
*83 Perry Anna L Mrs
*83 Zurier Jacob
84 Howard Annie W Mrs
*84 Howland Ezra F
85 Gifford Edgar

FOSTER

fr 169 Middle to 106 Maxfield wds 4 3
*5 Anderson Albert
6 High crosses
11 I O O F bldg
18 Kempton crosses
*37 Macomber George P
*38 Briggs Otis L
38 Gibbs Susan G Mrs
38 McMenamin Margaret
*39 Burgess John M
39 Chase S Eugenia
42 Phinney Otis B
*42 Snow Rhoda A
43 Leary James H
*43 Watson Edwin M
*45 Read George P
*46 Westgate Thomas J
*46 Whitlow Samuel elect
*47 Smith Elias G jr gro
47 North crosses
49 Long Mary M Mrs
*52 Berliawski Nathan
*53 Percy Samuel A decorator
*54 Black Louis
*54 Frechette Pierre
54 Lamper Marion
55 Moulton Maybelle A
*55 Phinney Harry E
*56 Parent Homer J
57 Kincaide Edward
*57 Luce Wm T jr
59 Card James G
*59 Robbins George O jr
60 Hillman crosses
*62 Moriarty Bridget Mrs
63 Bird Marshall B
63 Ellis Clara Mrs
64 Larocque Ovide S
65 McKowen Grace M
65 Rogers Frank A
67 Buckley Rebecca
*67 McKenzie Stephen
68 Mitchell George A
*68 Morse Robert
*68 Riley James H
68 Walker Louis E
*69 McAuliffe Dennis J
71 Allen Charles J
*72 Lowney Dennis J phys
73 Maxfield crosses
*73 Kelley Eugene J
73 Paquette Jessie

FRANCIS

fr 868 Kempton to 463 Court wd 4
50 Elm crosses
*140 Grover Harold C

FRANK

fr 237 Bolton to Dartmouth line wd 6
17 Transit ends
55 Avon ends
64 Athaide Andre
*68 Pereira Louis
68 Serpa Joseph
74 Costa Joseph C
74 Rebello Joseph P
79 Benevides Antone
79 Medeiros Antone V
81 Hemlock crosses
81 Guerra John
108 Marks Frank S
110 Correia Manuel
110 DeMello Joseph
110 Tavares Dennis

FRANKLIN

fr 1551 Purchase to 726 County wd 3
*3 Mosher Clarence A L

JONATHAN HANDY CO.
28-30 WILLIAM STREET
Telephone 327
IRON AND STEEL
HEAVY HARDWARE
BLACKSMITH SUPPLIES

Old Furs Repaired Remodeled and Redyed

Fur House of Sidney
252 UNION ST. TEL. 1976
New Bedford's Most Reliable Fur Shop

We Store Your Furs During The Summer Months

Franklin—Cont.

3 Ouillette Hattie
4 Davignon Romeo
*5 Miller John F
*5 Miller John J jr
*6 Fisher Sidney S
6 Williams Misses
7 Braley Ida F Mrs
7 Coury Antone
8 Bisset Robert
8 Johnson Edwin
8 Pleasant crosses
11 Moshey Paul
15 Amero Simon
15 Daniels Winslow W
*15 Goulart Charles S
15 Lord Clarence
15 Lord Elizabeth Mrs
16 Fields John
16 Gaughan Martin L
*16 Harrington Minnie A
*17 Black Jane Mrs
17 Higgins John
*18 Lamothe Mary Mrs
19 State crosses
*20 DeTerra Francis
*20 O'Malley Thomas
*27 Siravo Alfred
*29 Bowers Clara drsmkr
*29 Bowers Jennie drsmkr
*29 Bowers Phoebe drsmkr
*29 Bowers Thomas
30 Reilly Richard L
30 Skoldberg Ludwig
32 Barber John
32 Fairbanks John
40 County crosses

FREDERICK

fr 1511 Rodney French boul to 642 Brock av wd 6
28 Bradshaw Wm
28 Cooper George
28 DeLeo Albert
28 Hart James
28 Taylor James W
32 Gregory Ernest
32 Miller Thomas
44 DeLeo Albert
46 Cerwyenski Peter
47 Hicks Wm
49 Hinchcliffe Mary Mrs
49 Jacquith Peter
49 Lapierre Rose
*50 Rose Julio C
*51 Lepaght Joseph
51 Szubarga Frank
*51 Vien Gideon
51 Wooley George
84 Farrow Robert
84 Higginbottom Eli
102 Taylor Wright
106 Zapert Frank
*110 Cocking Robert
124 Correia Joe
*126 LeBeau Roseanna Mrs
126 Proctor Richard
*151 Byk Albert F
151 Edwards Charles W
151 Lequin Isadore
151 Sharples Mary Mrs
151 Smith Alfred
155 Byk Kate Mrs
155 Smith Aloysius
155 Southworth Thomas
155 Witkos John R
157 Lequin Isadore
159 Cunliffe Sarah
159 Hendricks Joseph
159 Heyes Thomas
159 Hushon Wm
163 Barrett John
163 Barrett Mary Mrs
163 Burrows Thomas
*163 Maguire Patrick
*171 Henderson Thomas
171 Brock av crosses

FRENCH AVENUE

See Rodney French boul wd 6

FRONT

fr Walnut at P & R Coal Pockets to Bridge sq wd 4
11 Vacant
11 Merrill's wharf begins
18 Driggs la ends
*22 Washburn Crosby Co flour
27 Howland Isaac D rigs
*41 New Bedford Martha's Vineyard & Nantucket Steamboat line
41 New Bedford Wharf Sta N Y N H & H
*42 New Bedford Boiler & Machine Co
42 New Bedford Valve Mfg Co
42 School begins
*42r New Bedford Brass Foundry
51 Pier 9 begins
*52 Squire John P & Co whol provs
54 Shepards la ends
68 Commercial begins
69 Commercial wharf begins
80 Texas Co filling sta
80 Union crosses
*81 Potter Wm F & Co whol gros
81 State Pier begins
85 Taber's wharf begins
*87 New Bedford Fish Co
87 City Pier 3 begins
90 Rose alley ends
*94 Delaney & Co prov
*95 Humphreys James L jr butter
*98 McCullough John junk
*99 Armour & Co packers
99 Central wharf begins
100 Centre begins
*103 Tait Bros ice cream
*106 Marshall & Co whol provs
110 Vacant
110 Hamilton crosses
111 City Pier No 4
115 Rotch's wharf begins
*116 Schmidt H E & Co loom reeds
*120 Baylies Wm Co Inc flour
121 Rodman crosses
*123 Rhodes J C & Co Inc shoe eyelets
139 Lewis wharf begins
*141 Kingsley Frank H masons' supplies
145 Hazard's wharf begins
146 Hazard's la begins
147 Curran M J exp
*147 Zenith Transportation Co
*152 New Bedford Storage Warehouse Co
*172 City Coal Co
172 Middle begins
175 City Coal Co wharf
*179 Morris & Co whol provs
537 Gonsalves Joseph baker
000 Bridge sq

FRUIT

fr east of Juniper to 244 Dartmouth wd 6
29 Fernandes Frank
32 Juniper ends
33 Hodkinson Margaret E
33 Latham Emily
33 McGowan John J
33 Souza Joseph C
44 Souza Manuel G
46 Carter Misses
46 Rawcliffe Fred
47 Needham Margaret Mrs
52 Farrell Frederick
52 Gamble James E
53 Cook Joseph
53 Morse Alfred R jr
55 Bowden Charles
59 Fielding Mercer
63 Crook Thomas var
63 Hemlock crosses
71 Mello John C
73 Martin Frank
74 Brock Phyllis D Mrs
74 Starkie Betsy Mrs
77 Gonsalves Frank
77 Pollard Albert
77 Silva Annie G Mrs
77 Vieira Manuel
80 Torres Frank
84 Correia Manuel
84 Gracia John
84 Rose Joseph S
87 Figuredo John
87 Paulo Antonio
87 Sylvia Frank
*89 Souza Antone R
90 Aguiar Mary Mrs
90 Medeiros Jesse
94 Souza Annibal
99 Rapoza Manuel P
*99 Santos Joseph F
100 Gracie Frank S
104 Raulins Arthur J
109 Cambra Manuel
109 Monte John
109 Vasconcellos Manuel A jr
*110 Quinn Thomas
114 Mulberry begins
115 Bourne begins
116 Perry George
118 Monte Antone
118 Pimental Manuel
119 Mailloux Leda Mrs
123 Moniz Antone B
125 Moniz Henry B
*127 Pedro Jerome C
*129 Farrell Frederick
130 Almieda John S
132 Dartmouth crosses
132 St Peter Charles

FULTON

fr 289 Rockdale av to Dartmouth line wd 6
27 Arruda Frank

FULTON COURT

fr 11 Logan to 34 Hicks wd 2
2 Kusatik Mary Mrs
2 Wojdoylo Henry
4 Bashura Joseph
4 Milowski Stanley
5 Babola Andrew
5 Izdeleski Andrew
5 Olejas John
6 Jastawna John
7 Scogran Adam
7 Olejas Peter
8 Glowacki John
8 Kaczerowski Wladyslaw
9 Fall Paul
9 Hac Jan
9 Smolen Frank P
10 Bendas John
10 Skolzulic Peter

Frigidaire, Fuelite, Irrigation Systems, Lighting Plants, Milking Machines, Water Systems, Electrical Appliances, Fixtures

CRANDON BROTHERS
Electrical Contractors DELCO Light Dealers
Phone 5619 Res. Tels. 1557-3 and North Rochester 19-23
868 Kempton Street New Bedford, Mass.

Fulton Court—Cont.
11 Lopata Walter
11 Palas John
12 Sulkis Ignasz
13 Przbyla Henry
13 Zaklukenicz Annie
14 Latusek Joseph
15 Blecharczyk John
15 Koseda Joseph
16 Vacant second fl
17 Przbyla Walter
17 Przbyla Stanley
18 Bieszancky Bridget Mrs
18 Tamkum Wm
19 Oles Julian
20 Gwordz Kate
20 Nickowal John

GARCIA
fr 963 Mt Pleasant west wd 1
0 Hrytzay Stephen

GARDNER
fr Herman nr Wilson west wd 2

GARFIELD
fr 269 Myrtle to 278 Mt Pleasant wd 2
35 Motil Katarzyna Mrs
101 Myrtle crosses
*126 Gifford Frederick
127 Sheldon Glen H
128 Borden Wm
128 Woodcock Ellen Mrs
129 Silveira Manuel J
130 Vacant
132 Prevost Moise D
134 Howland Eugene H
*134 Murphy Annie Mrs
146 Summer crosses
180 Mt Pleasant crosses

GAYWOOD
fr Brownell av nr Kempton to Dartmouth line wd 4
*20 Teachman Ernest G
34 Beck Nicholas G
*48 Gibbs Wm J jr

GEORGE
fr 887 Brock av to 106 Rodney French boul wd 6
8 Barker Amelia Mrs
8 Healy Stephen
8 Murty Thomas
8 Southworth Albert
*11 Cooper Henry
11 Nightingale Joseph
*11 O'Hearn Nellie Mrs
15 Adcroft Clara
16 Grayless Henry
16 King John
16 McGuire J Ernest
*17 Marsden John T
19 Bavylski Peter
19 Bramwell Wm N
19 Kaczon Frank
19 Newton Wm J
19 Plezia Frank
*20 Flood Thomas F
20 Johnson John
20 Rogers Joseph
20 Stopford Ira
*20 Sylvia John P
20 Wilkinson John T
22 Welsby Albert
*22 Woolam James
*23 Moss Edward
25 King Fred
26 Hacking Eli
26 Halliwell Eric G
*26 Halliwell John
26 Malone Mary Mrs
26 Woolam Sarah Mrs
28 Berard Henry
30 Begnoche David
33 Doyle John E
33 Farraday James
33 Stewart Thomas
35 Moxham Thomas
36 Duckworth John W
36 Green Jennie D
36 Maynard Henry jr
36 Whalley Thomas
38 Dewhurst Wm
38 Dubiel Joseph
38 Entwistle George
38 Pollard Wm
38 Szrygel John

GIFFORD
fr 974 Water to Acushnet river wd 6
1 Auger Cilia
1 Kouscouros Peter
5 Peter Manuel
5 Front ends
19 Auger Celina
70 Harbor ends

GIFFORD LANE
fr 1161 Rockdale av west wd 2

GLEN
fr 2826 Acushnet av east wd 1
000 Cardwell Charles

GLENCOE
fr Dutton n Ashley boul north wd 1
24 Fontaine Ovila

GLENNON
fr 1763 Acushnet av west to 220 Church wd 1
*14 Baylies Square Garage
19 Leduc Honorius
19 Roberge Arsene
21 Athanasiou Nicholas
23 Edmundson Wm
25 Isabelle Gilbert
27 Williams Melase
35 Bielienski Stanislaw
35 Gosselin Julia Mrs
35 Walmsley John
36 Granada Anna Mrs
38 Lemieux Ernest
39 Bielenski Anton
39 Macomber Leland B
39 Thibault Alexander
40 Levasseur Edgar
42 Gagne Belonie
55 Arlington begins
66 Goyette Alexis
*67 Marsh Edward
68 Dupuis Joseph jr
69 Nelson James jr
71 Lucas Harry
71 Poirier Arthur
72 Arsenault Isaac
74 Goyette Joseph jr
75 Rego John
75 Sylvia Edmund
76 Dumas Wm
76 Thomson John
79 Hathaway Martin P
79 Ramos John
79 Ramos Joseph
82 St Peter Leonard
83 Cawley Leah Mrs
83 Walsh Wm P
84 Cormier Maxime
86 Jarry Albert W
87 Brown John R
87 Fernandes Domingos
88 Belanger Cerise
90 Comeau Henry
*90 Loranger Antoine
100 Ashley boul crosses
112 Guy Joseph
112 Leonard Felix
114 Rioux Charles planing mill
*114 Rioux Charles
138 Deshaies Maurice
140 Taylor John R
142 Hull Joseph
144 Lacey Philip D
148 Griffiths Charles L
150 Bury John W
164 Brook crosses
*173 Holden Thomas W
182 Gaudreau Carthleen Mrs
183 Parkin Robert
183 Southworth Robert
184 Athanastou Nicholas
184 Gaudreau Catherine Mrs
187 Lehmann Xavier
188 Knighton Alfred
191 Whitworth Jacob
*192 Thomas Elliot
195 Welch Joseph
196 Perks Wm
199 Ulrich Edward J
200 Garvey John jr
200 Williams John
205 Maurer Margaret Mrs
208 Arnfield Alfred
208 Durkin James J
209 Frechette Albert J
214 Pelletier Pierre
214 Edison crosses
232 Church crosses

GLOVER
fr 193 Austin to 20 Collins wd
3 Greenough Henry
7 Barry Richard
7 Riley C Leo
7 Sullivan Esther
8 James Elmer H
*8 Kerr J Hugh
*8 Murphy Edward M
12 Dowd Francis H
*12 Hartley Sarah A Mrs
12 Plant Charles
*15 Seddon Thomas

GOSNOLD
fr 301 Bolton to 250 Hemlock wd 6
6 Alves John
6 Lima John P
12 Alphonse John
15 Augustine Antone F
15 Freitas John
*16 Mello Angelo
17 Ferreira Antone M
20 Gonsalves August D
24 Alves Frank
25 Marks Annie Mrs
25 Pinto John
28 Oliviera Joaquim
29 Costa John F
32 Dupre Frederick
33 Abreu Antonio
36 Laranjo Jose L
40 Santos Mariano

GOULD
fr 220 Hawthorn to 11 Priscilla wd 2
*10 Foster Joseph B
*14 Loftus Anthony
*18 Keating Timothy P

C. E. Beckman Co. AWNINGS
15-35 COMMERCIAL ST. TEL. 5010 FLAGS TENTS

GRAHAM

fr Acushnet river to 748 Belleville av wd 1
55 River rd begins

GRAND

Changed to Potter

GRANDFIELD

fr 229 Coggeshall to 12 Beetle wd 2
7 Cabral Antone
7 Maroon Peter
7 Paulo Frank
8 Almeida Antone
8 Silvia John
9 Magri John
10 Poulas Harris
10 Walder Juda
11 Dias Lawrence
11 Santos August
12 Mello Antone S
12 Tavares Mario P
13 Souza Manuel A
16 Biesadecki Leon
16 Mzejewski Andrew
18 Husz Andrew
18 Macara Simon

GRANT

fr 923 Rockdale av to west of 145 Jenny Lind wd 3
*22 Agrella John
*27 Peitavino Giovanni
27 Peitavino Sylvia
28 DeCosta Lindolf
*29 Damon Clarence L heating
*39 Borgess John
43 DeCosta Joseph
44 Miller Israel J
*61 Labossiere Charles J
*72 Cooper Thomas
*76 Whitehead Wm S
*77 Barston Mary C
80 Chambers Agnes Mrs
85 Hoyle Mary A Mrs
*86 Cary Frank J
95 Duffy Francis J jr

GRAPE

fr 54 Oak to 438 Rockdale av wd 5
*4 Hathaway Charles B
*12 Flaherty Garry
*13 Carr Robert W
*15 Dahoney Michael
15 Stone ends
*16 Perry Joseph F
16 Lewis ct begins
*22 Shand George
23 Vacant
26 Fialho Mary Mrs
26 Furtado Dias
31 Medeiros Joseph P
*31 Mello Antonio B
*31 Perry George
*34 Pease Benjamin P
*35 Lees Fred
37 Page begins
42 Furtado Antonio E
48 Redfield Charles O
52 Tripp James T
*53 Hales Arthur J
54 Tripp Arthur C auto rpr
55 Newsham Henry
61 Short begins
*67 Gracia Manuel
68 Crumley Francis V
71 Butterfield Margaret Mrs
74 Peters Rose Mrs
75 Camera John J
77 Field crosses
95 Clover begins
100 Alec begins
100 Vacant
*108 Tripp Alex A
109 West begins
138 Rural Cemetery
139 Devoll begins
157 Rural begins
163 Perry Antone
219 Brownell begins

GREEN

fr 67 Allen to 80 Bedford wd 5
*1 Macy Roland
*2 Liss Jacob
*3 Sherman Charles T
3½ Bandarra Jose M
*4 Clarke Wm A
5 Manganelli Peter G
*5 Santos Joseph
*6 Browning Arthur C
*7 Ennis Rebecca L Mrs
*10 Silsbee H Arthur
*12 Ramos Joseph S
*12 Viera Frank

GRENIER

fr 1023 Belleville av to 2276 Acushnet av wd 1

GRIFFIN

fr east of 406 S Water to 170 Acushnet av wd 5
2 Cruz Antonio
4 Rodrigues Mary Mrs
4 Duarte Joe
5 Oliveira John
5 Soares Mathias
6 Brugo Euginio
6 Cruz Peter
6 Santos Mathilda
6½ Lopes Manuel shoe rpr
7 Rosa Manuel
7 S Water crosses
8 Comba Manuel
8 Fernandes Anna
8 Gomes John R
8 Soares Antone
8½ Gonsalves Alfred R
8½ Ramos Manuel
10 Barber Jennie
10 Rose Alfred
10 Santos Michael
11 Britto Mike
12 Dutra Manuel L
14 Andre Antone
14 Barros Isavel
14 Souza Manuel
14½ Andrade Justiniano
14½ Barros Rosalia
14½ Rose Benjamin
15 Costa Martin gro
15 Maciel Anna
15 Pina Joseph
15 Pina Mary S
15½ Silva Joseph T elect
*16 Dias Isabel
*16 Sylvia Manuel J
17 Lopes Americo
17 Pinto Annie E
17 Soito Leblanc
18 Tavares Joaquim
18 S Second crosses
21 Rose Jacinth
21 Tavares Joseph
22 Arruda Mary P
22 DeBarros Joseph
25 Almeida Candido
25 Santos Joseph A
*26 Akin Helen B
26 Acushnet av crosses

GRINNELL

fr Acushnet river at Hastings' wharf to 60 Dartmouth wd 5
*26 City Mfg Corp cotton yarn
51 Prospect crosses
*52 Moniz Marian
55 Barros Manuel
55 Lopes Manuel
55 Santos Christiano
56 Amaral Manuel
56 Cabral Mary Mrs
56 Mello John
57 Gonsalves Julio
57 Lewis Flora
58 Costa Manuel
58 DeMello Jerome
58 Pacheco Antone
59 Gonsalves Constantino
60 S Front crosses
61 Mendoza Joseph M
61½ Perry Antone E shoe rpr
62 Silva Joseph
63 Cosmos Joaquin
63 Costa Mary Mrs
63r Mendes Antone
65 Lopes Joseph
66 Bento Benjamin
66 Silva Manuel
68 Mendoza John
68 S Water crosses
68½ Duarte Joseph
*73 Veloso & Riveiro bakers
74 Pacheco Manuel barber
75 Mello Mariano
75 Travers John M
76 First crosses
76 Andrews John
76 Smalley Joseph
*77 Francis Antone F hdw
79 Amaral Antone M
79 Ferreira Antone
*79 Santos Antonio B prov
79 Souza John
81 Medeiros John shoe rpr
82 Gomes Joseph
82 Bebchick Boruch
82 Rogers Mary Mrs
84 Bebchick Boruch var
85 Bento Manuel
85 Souza John
*86 Hurwitz Louis
86 Shear Isidor
87 Correra Frank
87 Perry Isabel Mrs
87 Vieira August
88 Lipshitz Ruben tailor
89 Armaral Jose
89 Borges Manuel
89 S Second crosses
*90 Perry Manuel P druggist
90 Pacheco Antone
91 Francis Margaret Mrs
*91 Sylvia Alexander A gro
92 Holmes Wm
93 Vacant
93½ Lafferty Helen M var
94 Vacant
95 Simons Joseph
95 Sylvia Edward F
96 Lopes Anna G Mrs
96 Souza Angeline Mrs
97 Alves Octovino
97 Sylvia Julio
99 Acushnet av crosses
107 Vacant store
108 Irvin Jeremiah
109 Souza Joseph T
111 Borden Louis F
111 Curry Robert J
112 Hammersley Raymond
112 Kelly Eva E Mrs
*113 Salles John M phys
113 Purchase crosses

The Fashion Fur Shop **FURS MADE TO ORDER**
FUR STORAGE CLEANING DYEING AND REPAIRING
758 Purchase St., Bristol Bldg. New Bedford, Mass. Phone 4681

Grinnell—Cont.
114 Boga Frank
114 Earnshaw Hebert
114 Santos Manuel
114 Tavares Filomena Mrs
115 Bradley Thomas H
115 McGuire Elward
117 Goodman Abraham
117 Goodman Julius
117 Lewis Herbert
120 Burgo Ceasar
120 Duarte Antone
120 Lopes Carolino
120 Silva Melvina
*128 Sherman J Clifford garage
129 Pleasant begins
*129 Finkelstein Gertrude
133 Santos Antone B
*135 Goldberg Samuel
*137 Lawton & Delano plmbrs
139 Matthews Gertrude
145 S Sixth ends
151 Araujo Manuel
151 Levin Nathan H
151 Lima John
151 County crosses
152 Thomson David
153 Furtado Joseph
153½ Leonardo Joseph F shoe rpr
154 Anderson Edward J
154 Caton Ella F Mrs
*154 Gurney Oliver S
154 Sheedy Patrick
155 Ellis Wilfred I
156 Wilson Frederick J
157 Damon Elward
*157 DeMello Wm C
*158 Kelley Wm E
*160 Taylor John C
*161 Macy Arthur W
*162 Tablas Joseph jr
163 Veeder Florence Mrs
164 Luce John E
165 Silvia Lucy A
166½ Oliver Ernest
*167 Drazen Harry
168 Crapo begins
*168 Clark Elisha F
169 DeRose Manuel
*170 Jenney Wm T
171 Alves Manuel
*171 Santos Baptiste
173 Costa John S
173 Dalmar Manuel P
174 Bradshaw Wm R
*174 Jenney Wm B
174½ Aldrich Harold B
*175 Allison Norman F
*175 Meltzer Eli N
176 Paulding Herbert R
177 Lima John A
178 Dratch Benjamin
179 Damas Mary J
*179 McCoughtry Mary D
*180 Hallet Angelica T Mrs
180 Plyer Ophelia E H Mrs
*181 Howland Edgar F
*181 Jennings Jireh P
181 Bonney crosses
186 Griffith Wm H
192 Saillant Ezra
*195 Taylor Caroline B
*196 Cole Wm jr
*197 Covill H Eugene
198 Leonardo Joseph F
199 Covill H Eugene vulcanizer
199 Orchard crosses
*201 Sisson Jasper L
*202 Leal Theresa P
*202 Reddy Sara F
*207 Coe Frederick P
207 Smith James
*208 Malmedie Charles H jr
208 Sherman Abner P
211 Hervey Willard R
212 Brock Herbert N
212 Grade Frank F
215 O'Shea Johanna M
215 O'Shea Patrick T
216 Gagne Alfred
217 Mulvaney George A
*217 Sage Louis
*220 Handler Morris
220 Spooner Fred
223 Martin Robert
*223 Taylor W H C
*224 Wollison Israel
*225 Handy S Minerva Mrs
225 Boomer Bessie A Mrs
*225 Wood Lurana
*226 Mirsky Samuel K
*232 Miller Herbert A contr
240 Dartmouth crosses

GRIT

fr 65 Rodney French boul to Clark's cove wd 6
23 Thatcher begins
31 Francis Antone
45 Shore ends

GROVE

fr 171 Orchard to 48 Ash wd 5
*2 Croacher Frank
*4 Rudman Samuel
*6 Hurwitz Samuel
6 Anthony ends
22 Cottage crosses
*26 Prescott Henry D
32 Borden ends
*33 Allen George H H
*38 Homer George S Mrs
*39 Robinson Wm A jr
*42 Stetson Frederick D
44 Ash crosses

HADLEY

fr Acushnet river to 1930 Acushnet av wd 1
102 Belleville av crosses
113 Boudreau Samuel
*113 LeBlanc Thomas
116 Babineau Maxime
116 LeBlanc John
116 LeBlanc Levi
116 LeBlanc Tilmon
116 Leger Alphee
122 Gendron Uldric
122 Godarra Napolian
122 Richard Fred
125 Kearsarge begins
126 Fleury Arthur
126 Paradis Ernest
128 Vacant
130 Vacant
132 Vacant
140 Vacant
157 Cote Frederick H
*159 Gingras Gedeon
162 Gauthier George
164 Rousseau Louis
*166 Provost DeForest
*169 LaFontaine George
169 Richard Cyrille
170 Brochu Oliver
*171 Gauvin Albert contr
172 Dulude Larry
180 Huot Diana Mrs
182 Boisvert Francois
192 Acushnet av crosses

HAGELOH

fr 3716 Acushnet av east wd 1

HALL

fr 211 Rivet to 42 Fair wds 6 5
13 Machado Frank
14 Machado Casmiro M
14 Rogers Joseph E
*16 Cabral Antone fish
17 Boteilho Frank
17 Machado Antone M jr
17 Thomas Antone
18 Cabral Marianno
18 Floria Charles
21 Marques Antonio
21 Medeiros August
25 Fachado Abel
25 Machado Antone
25 Martin Manuel
25 Piva Manuel M
26 Simmons Joseph
28 Coito Antone
28 Faria Manuel P
28 Roderick Alvaro
29 Lima Joseph
29 Morris Manuel
29 Verissimo Estaneslau
41 Thompson crosses
43 Mello Manuel S
47 Alves Alexander baker
49 Alves Alexander
51 Makin Wm
52 Lima Manuel
52 Medeiros Manuel
52 Sylvia Joseph
56 Duport Joseph R
60 Almeida John
*60 Cardoza Joseph S
60 Spellman Thomas
61 Stanton ct begins
64 Alves Frank
64 Sylvia Manuel L
65 Lawrence Frank
65 Martin Antone F
68 Costa Rose Mrs
68 Ramalho John
69 Azevedo Manuel J
69 Cabral Joseph
69 Oliveria Manuel E
70 Grace Manuel J
71 Gerrard Joseph
71 Hunt James H
79 Rockland crosses
97 Gracia Frank J
100 Barcellos Theophilo
100 Oesting Gertrude M
100 Oesting Katherine M
100 Sylvia Joseph F

KING & CO. Electrical Contractors
FIXTURES—RADIO—WIRING—Wholesale and Retail
Phone 2693 1049-1051 ACUSHNET AVENUE

Tel. 82 **Steiger Dudgeon Co.** Tel. 82

"New Bedford's Best Known Store"

Hall—Cont.
101 Garbotsky Abraham
101 Harwood James V
111 Fair crosses

HALL'S COURT

fr 70½ William south wd 4

HAMBLIN

fr 247 River rd to 916 Belleville av wd 1

HAMILTON

fr Rotch's wharf across Front to 48 N Water wd 4
*00 New Bedford Fish Co Inc
*13 Hathaway Advertising Co
*14 Humphrey James L jr ice plant
*15 Calder & Richmond cotton
*15 McFadden Sands & Co cotton
17 Vacant
20 N Water crosses

HAMLEN

fr west of 1150 Church to Wildwood rd wd 1

HAMMOND

fr 861 Mt Pleasant west wd 1
22 Smusz Michael
23 Bertoldo Jose M
24 Krene Rayma
54 Gioski Lawrence

HAMPTON COURT

fr 7 Logan to rear 16 Hicks wd 2
1 Peltier Napoleon
3 Stech Stanley
5 Jasianek Boleslaw
5 Jeins Joseph
7 Adamowski Joseph
7 Silvia Ludwika Mrs
9 Vasakowski Joseph
11 Blasgczak Joseph
11 Patinowski Michael
13 Isdebsky Michael
13 Wasilewski Adam
15 Grasela Walter
17 Brozoawski Joseph
18 Zolniez Walentz
18 Zychowicz Albert
19 Walsh Catherine
20 Glowacki Joseph

HANOVER

fr Barnard near Acushnet av east and west wd 1

HANSON

fr 377 Wood to 342 Hersom wd 1
58 Rochefort Joseph
58 Smalley Wm
59 Vacant

HARBOR

fr 69 Cove to 70 Gifford wd 6

HARDING

fr Brownell av nr Kempton to Dartmouth line wd 5

HARMONY

fr 16 Social to 962 Brock av wd 6
1 Caron Alfred
1 Carrier Josephine Mrs
1 Sasserville Armand
1 Lemacher Gustave
1 Robert Samuel
2 Yates John E var
3 Carrier Alcid
3 Hartley Wellington
3 Roberts Josephine Mrs
4 Eccles George T
4 Humphreys Mary Mrs
4 Lee Wm
5 Cowie Mary Mrs
5 Gagne Wilfred
5 LeBoeuf Julia Mrs
5 Stone Madilda Mrs
6 Arruda John
6 Gallant Fred
6 Gibson John W
7 Bauer John F
8 Barrett Colin
8 Berry Wm
8 Gill Robert
9 Counell John
9 Fagan Joseph B
9 Seed Thomas
10 Collier James
10 Kennedy John
10 Lownds Thomas
11 Banville Edgar
11 Baptiste Joseph
11 Coache Evariste
12 Gauthier Minnie Mrs
12 Panaretos Cosmos
12 Welber Alfred
13 Rose Wm
13 Shepley Samuel
13 Stewardson Wm
14 Moss Edward
14 Sykes Joseph
14 Yates Alice Mrs
16 Trodden Mary A
16 Hewitt Matilda Mrs
18 Talbot George shoe rpr

HARPER COURT

fr 277 Middle north wd 4
1 Gillett Raymond
2 Howes Frank
*3 Bernardini Joseph

HARRISON

fr 28 Hickory to 23 Oak wd 5
13 Dean Stephen
13 Parry John T
*14 Sweeney Miles
*14 Gleason James W
17 Cronin Joseph F
23 Correira Jose G
24 Blogg Charles W
25 Vacant
27 Swansey George E
28 Vacant
32 Gunderson Fritzof
33 Bruce James H
34 Greene Henry C
34 Ray Mary R Mrs

HARVARD

fr 71 Potter to 56 Malden wd 2
22 Temple crosses
40 Wendell crosses
58 Topham crosses
96 Sutton crosses
130 Loftus crosses
146 Dugan crosses
200 Malden crosses

HARWICH

fr 213 River rd to 36 Somerset wd 1
41 River rd croses
63 Wiley Charles I
83 Houston Alexander R
98 Belleville av crosses
154 Acushnet av crosses
179 Plympton begins
183 Robitaille Honorius
184 Benoit Albert
184 Burton Fred
184 Lemieux Alphonse Mrs
*187 Tremblay Leo
191 Looney Michael F
192 Oldsworth John
193 Marshall Ralph H
194 Courtemanche Napoleon
196 Dunn Donald
197 Slocumb Sam
198 Fredette Omer F
199 Martel Albert
200 Hohl Albert J
202 Peck Wm
204 Provost Edward A
204 Skrzyszowski Joseph
205 Kingston begins
208 Lepire John
209 Sygivel Andrew
210 Archer James C
211 Finnell Raymond
*212 Grant Simeon
212 Pounder Matthew
216 Frias Joseph M
216 Oliver Joseph
222 Conduit crosses
224 Luter Erwin
231 Boucher Edward
231 Layfield Harry
233 Vacant
238 Landry Cyrille
240 Ashworth Harold
242 Charest Victor
248 Vacant
250 Vacant
251 Santos John P
255 Cobb James H
258 Brannand Thomas
272 Pennington Albert W
274 Coulombe Joseph
275 Coulombe Pierre
285 Felton crosses
285 Vacant
300 Parent Peter
302 Vacant
306 Tworoy Mike
310 Weilogus Frank
312 Catlaw Wm
316 Groves Harry T
346 Paquin Raoul E
348 Paquin Joseph
355 Orleans crosses
358 Landry Cyrille
413 Somerset crosses

HASKELL

fr 813 Mt Pleasant west wd 1
0 Hierholzer Charles
31 Carmara Joaquim
32 Ponte Vincent
0 Swein John
0 Majko Walter

HATCH

fr 693 Belleville av to 1878 Acushnet av wd 1
59 Belleville av crosses
65 Daziel Aldege
*65 Rousseau Hector T
69 Fortin Joseph
69 Gudwiyz Joseph
69 McGuinness Joseph A
87 Vacant
101 Mazeolle Clovis
123 Vacant
*137 Nicholas Spiro dairy
139 Doucet Joseph S
141 Landry Domenico
151 Conduit crosses
*153 Cloutier Oscar
*153 Miller Joseph

THE FIRST NATIONAL BANK

Cor. UNION and PLEASANT STS. **Telephones 31 and 32**

COMPLETE BANKING SERVICE

Hatch—Cont.

155 Carrier Arthur N
162 Lemenager Victor
162 Dufour Henry
162 Patnaude John
165 Lafrance Vincente
166 Chauvin Edward
166 Richard Oliver
166 Villemure Henry
*167 Chartier John
170 Monast Amedee
170 Pepin Edward
170 Pepin Gustave
170 Pepin Henry
172 Courcey Mary Mrs
172 Fontaine Napoleon
*174 Caron Adelard
181 Acushnet av crosses

HATHAWAY

fr 113 Riverside av to 80 Church wd 1
*21 Diamond Wet Wash Lndy
21 Belleville av crosses
31 Hope crosses
*31 Resendes Antone F gro
35 Hebert Napoleon
35 Goodreau Philomene Mrs
49 Vacant store
51 Dessaint Alma Mrs
51 Parent Joseph
55 Sarah D Ottiwell Sch 416
60 Frias Antonio
60 Frank Antonio
62 Diman crosses
62 Collins Harold
64 Duffy James H
64 Mello Jesuina Mrs
67 Kaubic Stanley
67 Lobo Joseph
67 Cisowski Marcin
67 Dzinbezyk Joseph
67 Polonsky Alex
68 Lebeau Henry
68 Messier Joseph A
68 O'Leary Timothy
69 Siwik Stanislaw
70 Barron Napoleon
71 Almeida Julia DeM
71 Messier Eugene
71 Desrosiers Joseph H
72 Bowler Samuel
72 Thornley Wm
73 Desrosier Hector
73 Ducharme Albert
73 Gauthier George
73 Metras Philip
73 Metras Rudolph
73 Pimental Marie Mrs
73 Souza John
74 Correia Manuel
74 Shaw Eva F
*74 Townley Bridget Mrs
75 Berton Joseph
75 Desrosiers Aldege
75 Dube Anase Mrs
75 Ouelette Felix
76 Furtado Manuel
76 Furtado Mary C
*76 Leonard Frank G
77 Crossley Sarah
77 Healy Edwin J jr
77 Warbuton Thomas L
82 N Front crosses
*85 Campbell Onisphore
85 Normandin Narcisse
85 Prince Ferdinand
86 Allain Donat
86 Delisle Hector
86 Gauthier Ernest
86 Robichaud Emilien
86 Salvas Thomas
87 Austin Edward
87 Jones Charles
87½ Daigneault Victor
87½ LeBlanc Michael
88 Gamache Eugene
88 Turcotte Joseph
89 Comeau Philemon
89 Latimer James
89 Luiz Manuel
90 Brown Selina
90 Moran James
90 Ward Cuthbert
91 Piekut Charles
91 Zysk Francis
93 Boisvert Eugene
*93 Duchaine Henry
93 Garcette Gustave
93 Racine Rene
94 Makin John
94 Marois Ovila A
94 Walsh John W
*94½ Blanchette Ovida
95 Camara Manuel
95 Netburn Samuel
95 Tatro Joseph J
96 Gaudette Delphine Mrs
96 Kennedy James
96 Wetburn Stanley
100 Acushnet av crosses
105 Cassin Henry J
105 Glynn Peter
109 Conlan Matthew
110 Geyer Henry
110 Santerre Sinai
113 Halin Camille
113 Owen Lavina Mrs
113½ Boulanger Leonidas
114 Rushworth Albert
115 Rogers John A
116 Pilkington John
116 McKenzie James A
116 Ullrich August
118 Hunt Fred
*118 Kay Mary Mrs
119 Hampson John
121 Mello Antone V
121 Turgeon Alfred
122 Dacy Michael
122 Goodfellow Joshua H
*122 Walker George
123 Salt James
123 Tomlinson George
123 Tomlinson Lawrence
124 Aspden Frederick
124 Peck Mary A Mrs
124 Ponfett Dennis
127 Giguere Odile Mrs
127 Lemaire Louis
127 Marchessault John H
*128 Myers George
129 Ashley boul crosses
131 Cormier Jane Mrs
131 Hinchcliffe George
131 Maynard Clifford
131 Ouimette Delphis
132 Gardner Henry
*132 Hall George
132 St Germain Alphage
135 Garvey John jr
135 Meny Frederick
136 Beaudry Charles
136 Martin Louis
136 Howarth Albert
139 Jones Richard
139 Langerin Emile
139 Langerin Virginie B Mrs
140 Dyson Robert
140 Turner Joseph
146 Greenfield Frederick
*146 Greenfield John
*146 Chadwick Arnold
147 Genard Joseph
*147 Langlois Delphis
148 Santos Leotonia
149 Cook Morris
149 Moskel Mary Mrs
150 Furlong Joseph
150 Lapointe Donat
153 Isherwood Arthur
*153 Isherwood Tom
*153 Isherwood Wm H var
153 Whelan Richard
153 Winstanley Wm
154 Gregory Sarah Mrs
154 Isabelle George
154 Lamarche Mary Mrs
154 Leary Dennis
154 Thompson Sarah Mrs
157 Caouette Amede
157 Carrier Napoleon
157 Ouillette Armand
157 Podbelski Walter
158 Belisle George J
158 Darrgnon Silva
158 Gagne Octave
158 Landry Rose Miss
158 Lipinski John
161 Rieff John
162 Devine Wm
162 Plouffe Homer jr
165 Jaffke Otto
165 LaFrancois Arthur J
166 Entwistle Anthony
166 Haslam Wm
167 Frich Jean
*167 Jaffke Mary Mrs var
*167 Langlois Crosby var
168 Filiault Albert
168 Griffin George
168 Lehman Stephen
168 Leupold Adam
168 Proctor Arthur
168 Walsh Bridget Miss
169 Bryda Wikolaj
169 Salsibury Thomas
172 Demers Lionel
172 Jackson Harry
172 Kolz Anton
172 Williams Albert
172 Williams John R
173 Bittner Paul
173 Heck Joseph
176 Gregory James
176 Holt Robert
176 Robinson Wm
*180 Lamontagne John gro
180 Brook crosses
182 Gagne Joseph E
182 Mangan Patrick
186 Leupold Everett exp
186 Morin Wm
186 Peltier Frank
187 Almeida John F
187 Carney Edward
*187 Raincar James
188 Hodson Joseph
188 Pelezarski Andrew
189 Czironotr Peter
189 Wojtowicz Tomasz
193 Dias Angelo
193 Lafleur Henry
195 Comeau Henry
200 Shaw Ida Mrs
203 Moniz Antonie
203 Carvalho Antone
204 McKay Alfred
*204 Szezor John
205 Oliveira Manuel
206 Anneheim Ferdinand
206 Hawley Theophilus
206 Isherwood Charles
208 Clegg John E
209 Canney John E
209 Hughes Charles H
209 Lawrence Martinino Duarte
209 Monezeo Marie V Mrs

N. LALIME *Funeral Director and Embalmer*
Successor to A. P. Lagasse & Son Tact, Discretion and Sympathetic Service
177 COVE ST. Tels. Office 1324-W Residence 1324-R DAY OR NIGHT

Hathaway—Cont.

209 Robeiro Antonio
210 Hogarth John
211 Filipek Sebastian
211 Phillips Albert
212 Bland Hardwell
215 Bolton John
219 Bertrand Alcibade
220 Church crosses

HATHAWAY CORNER

junct Acushnet av and Braley rd wd 1

HATHAWAY ROAD

fr 463 Mt Pleasant to Dartmouth line wd 2
24 Nauset ends
*31 Place Leonard L
61 Moleau John B
86 Highland ends
108 Walker ends
*150 Gunning Iron & Brass Foundry Co
167 Shawmut av [illegible]
*207 Paradis Delina Mrs
208 Shirley begins
210 Dexter Frederick C
*210 Hathaway Henry W
*215 Grew David
*215 Nelson Frank
228 Ayer begins
246 Lancaster begins
265 Scott Charles M jr
*270 Lynch Wm H
*330 Hathaway Mary J Mrs
*337 Gammons Amantha [illegible] Mrs
519 Mints Henry
*521 Grew David jr
540 Sullivan Granite & Constr Co
*560 Kennedy Charles F
*570 Grew John W
571 Rockdale School 606
580 Saulnier Joseph
*596 Banks John
*631 Ostrander Claude M
636 Rockdale av [illegible]
*657 Figueiredo Manuel
672 Lemos Antone [illegible]
*679 Sylvia Manuel V
*699 Azevedo Frank S
702 Kennedy Frank A
702 Tripp Lester A
*805 Casey Emma
818 Hall Harry C
*818 Hall Wm J
868 Sylvia John
*877 Foster Joseph A
906 Mosher Arthur H
919 Dartmouth line crosses

HAWES

fr Park av across Tarkiln Hill rd north to Pine Grove cemetery wd 1
286 Park av crosses
340 Tarkiln Hill rd crosses
*370 Sieminsky Joseph [illegible]
375 Mullen Patrick
384 Wieczorek John
390 Grzesik Victoria Mrs
392 Simmons Margaret
396 Begley John H
421 Demers Alcide
422 Lovallee Peter
426 Brockton crosses
451 Bedard Firmin
452 Settele Harry
*472 L'Oiselle Philip
494 Perouf Joseph
500 Lynn crosses
506 Selfert Michael
522 Short James A
542 Singleton John
550 Beck John
554 Egan Thomas
586 Holyoke crosses
000 Pine Grove cemetery

HAWES AVENUE

fr Brownell av n Kempton to Dartmouth line wd 4

HAWTHORN

fr 385 County to Dartmouth line wd 5
37 Orchard crosses
49 Irving begins
*49 Knowles Thomas C
*50 Delano Julia
67 Cottage crosses
*70 York George A
*71 Watkins Emma C
*74 Pierce Edward T
*78 Taber Frederick
*81 Crapo Henry H
*81 Crapo Wm W
*84 Robinson Wm A
*89 Foote Warren C
*90 Holmes Charles M
*94 Shaw John C
*95 Smith Abbott P
*100 Francis James P
109 Ash crosses
*109 Nicklas Joseph W
111 Macy Philip E
*111 Macy Thomas W
*114 Thornton Thomas A
*115 Ferguson Clinton G
115 Hawthorn ter begins
*120 Snow Alice T
*122 Wood Misses
*124 Kelley Charles [illegible] jr
*126 Hayward Caleb A
*127 Clifford Harriet [illegible] Mrs
*130 Poisson Alfred L
133 Chancery begins
*137 Drake Albert B
137 Drake Edward
*143 Read Wm T
*144 Cushman Sarah
*144 Duff John jr
*148 Knowles George B
*148 Plummer Amelia H
*149 Howland Mary T
*150 Bourne Wm S
154 Page ends
*163 Read Joseph M
*168 Read W Kempton
*178 Knowles Helen L Mrs
*181 Read Wm F
*196 Smith Delia Mrs
*197 Richardson Isabell
*203 Jason Harry
209 Tremont begins
*211 Nolan D Howard
*212 Ford N Ernest
*215 Brooks Lawrence
*216 Seabury Arthur G
*219 Donaghy Thomas jr
220 Gould begins
*223 Bannister John W
*224 Perry Henry J jr
*228 Power George H
*229 Carroll Wm A
*232 Paine Andrew D
234 Vacant
236 Brigham ends
*240 Lawrence Lucy A Mrs
*240 Robbins E Stanley
*241 Welch Wm G
*242 Wilson Wallace B
*244 Gifford Sarah L Mrs
247 Rotch begins
*248 Kent Percy L
*251 Sullivan John
*254 Cook Irving W
*259 Hayden Charles A
*259 Milliken Charles [illegible]
*259 Tasker John [illegible]
*263 Miskell James H
*266 Walsh Joseph
*268 Serpa Charles [illegible]
270 Sherman Olive Mrs
*271 Taber Elliot C
*275 Howes Paul
*276 Wilkin August G
280 Brownell crosses
*282 Martin John L
283 Rounds crosses
*285 Galligan Edward [illegible]
*286 Coholan Jeremiah
293 Abramson Fisher
*293 Abramson Ike
*301 Sylvia Manuel F
301 Palmer crosses
*304 Sibor Robert
*305 Leen Samuel
308 Melody Anthony J
*311 Robinson Maurice
312 Abrams Wm
*313 Manelis Zolman
*315 Simons Lawrence H
*316 Teague Leverett
*317 Bonneau Henri L
*318 Sullivan James A
*319 Simmons Charles H
*321 Brown Joseph
321 Carreiro Christian
321 Reed crosses
*332 Finger Samuel B
*334 Wordell Howard I
*337 Smith Victor W
*339 Blossom Everett S
345 Rockdale av [illegible]
*350 Silveira Joseph P
380 Whittier ends
*390 Lurgeon Alfred J
*396 McCabe Philip [illegible]
*398 Bailey Wm F
414 Burns ends
443 Brownell av crosses
461 Dartmouth line [illegible]

HAWTHORN TERRACE

fr 115 Hawthorn to 58 Maple wd 5
*[illegible] Lincoln Frank O
*10 Nuttall James H
*11 Cook Wm [illegible]
*13 Wells Edmund D
*15 Murphy Cornelius

HAZARD

fr 1663 Purchase to 332 Summer wds [illegible] 3
5 North End Guild hall
6 Davidson J & Son sausage mfrs
*8 Sparling Bros & Co machs
28 Gioiosa Ralph
28 Mallon Harold
28 Souza Joseph jr
28 Pleasant [illegible]
31 Austin ct ends
32 Sylvia Edward
34 Gioiosa Dominic
34 Noonan Joseph
*36 Crespi Joseph [illegible]
40 Jarvis John
*44 Teczar Albert [illegible]
46 State [illegible]
50 Bennett Rowell E
54 Bramwell George
58 Quill Thomas F
61 Hazard ct ends

GEARY, SIMMS & GEARY
"Where Your Friend Got a Square Deal"
116-118 KEMPTON ST., (near Purchase)
PIANOS
Phonographs, Music Rolls and Records
New Bedford, Mass.

Hazard—Cont.

64 Duma Arthur
69 St Pierre Joseph
71 St Pierre Israel
72 Gosselin Zavier
80 County crosses
*87 McCarthy C Henry
*87 Shea Wm J
91 Doyle Fred L
*93 Laughlin Catherine Mrs
93 Laughlin Frank P dep sher
95 Normandin Mary Mrs
97 Lang Wm G
*99 Gifford Luther H
*99 Mullaney Thomas A
*99 Simpson Augustus jr
103 Davis Wm
*103 Manning James H
103 Sullivan Michael F
*104 Crosby Edgar C
*105 Clarke John
*105 Starkie Thomas C
*106 Gauthier Georgiana A
106 Summer crosses

HAZARD COURT

fr 62 Austin to 61 Hazard wd 3
3 Tardi Alphonse
4 Givozdz Adam
5 Santaugelo Luciano
7 Dunton Wm V
9 Roy Joseph
9 Roy Remi
10 Costa Samuel
10 Foy Agnes
12 Ciprioni Peter
12 Szafir Stanley
13 Bonin David H
14 Daniel John
15 Cloutier Lucia Mrs
16 Boyer Mary Mrs
16 Sokolowski Stanislawa
17 Bonneau Ovila
18 Wood Wm E
19 Palmeiri Simeon
20 Kipuos John
20 Santos Amelia

HAZARD'S LANE

fr 146 Front to 90 N Water wd 4

HEALY

fr 27 Belleville rd to 58 Bates wd 1

HEATH

fr 40 Wales west wd 1

HEMLOCK

fr 142 Fair to Dartmouth line wds 5 6
*1 Martin John N
1 Perry Joseph B
5 Cabeca John V
5 Cabeca John V jr
*5 Geary Hervey
*11 Downey Lucy A Mrs
15 Enos John
15 Matthews Mary Mrs
19 Amaral Rose Mrs
19 Brown Gabriel J
22 Frias Manuel
*23 Benoit Wm A
23 Faria Joseph
29 Rockland crosses
34 Paige Wm
39 Correa Lionel H
39 DeMello Wm C
40 Costa Frank
40 Joson Philomena M Mrs
40 Medeiros Manuel
40 Schwartz Freeman
43 Bettencourt Catherine Mrs
43 Peterson Nels
43 Roderiques Laurien
44 Pavoni Frances R Mrs
44 Pimental Joseph
47 Paiva Mariano
47 Spindler Joseph
48 Gonsalves John
48 Martin Arthur
48 Moreira Manuel
49 Silva Ayres
49 Silva John
51 De Costa Antone A
*55 Hayes James P
57 Medeiros Mary var
64 James Congdon Sch 307
70 Thompson crosses
74 De Ponte Charlie
74 Simmons Manuel
75 Leite Manuel P shoe rpr
75 Pinto Manuel
75 Silva Carlos
75 Sylvia John B
76 Perry Mathew
77 Sylvia Emygdio
77 Sylvia Rita Mrs
77 Sylvia Manuel A
78 Neves John
79 Borges Manuel L
79 Correia Antone
79 Rebello Mary Mrs
80 Kane ends
*84 Correia & Sons gros
85 Leite Manuel P
85 Mello Leliticia Mrs
85 Xavier Alvin
90 Souza Salvadore
93 Crook Thomas
99 Prenda Joseph DeC
*99 Rose Manuel G
100 Fruit crosses
103 Frates Frank
104 Boissoneault Laura
104 Callahan Thomas
104 Jordan John
105 Costa Francisco
105 Gomes Antonio
105 Medeiros Manuel
106 Touchette Henry
106 Comisky Mary Mrs
114 Rivet crosses
*120 Hart Mary Mrs
123 Bowen John
123 Callahan Martin
124 Duarte Joseph
124 Weir Bridget Mrs
128 Pacheco John M gro
128 Larch crosses
129 Mello John
129 Moraes Antonio
129 Piva Manuel jr
130 Ilario Armando
130 Pacheco John M
*131 Santos & Collho bakers
133 Sylvia Manuel fish
134 Borges Antone
134 Ponte John
134 Ponte Manuel
*135 Gago Antonio L baker
137 Borges Manuel L shoe rpr
139 Silvia Edward var
140 Swift crosses
141 Joseph Mary Mrs
141 Mendoza Philip
141 Marshall Manuel
152 Dunbar crosses
*153 Motta Antone M
155 Furtado Charles P
*155 Furtado George P
155 King Herbert
156 Coelho Frank
156 Fontes Joseph
157 Oliveira Louis barber
157a Furtado Mary P Mrs var
158 Mello Frank E
158 Pimental Manuel
159 Costa Joas
159 Medeiros Verginio
159 Maciel Manuel S
160 Mello Seraphin E
162 Santos Annibal shoe rpr
163 Sidney crosses
*164 Mello Seraphin E gro
*165 Sylvia Antone P prov
168 Alves Adolph
168 Barboza Manuel
168 Coelho Edwin
168 Oliver Mariano
*168 Sylvia Joseph
175 Alves Manuel
175 Brown Joseph A
175 Gracia Antone
178 Camara Manuel
178 Pedro Antone
178 Sabino Manuel
178 Sagamore crosses
*179 Cabral John E baker
179 King Philip Store gros
*181 Coelho Joseph L gro
183 Coelho Joseph L
183 Marshall Frank
186 Lee Frank F
186 Mello John B
186 Oliver John
188 Costa Emily Mrs
188 Dutra Frank
188 Dutra Manuel
188 Sylvia Manuel R
190 Bandarra John
190 Furtado Joseph J
190 Sylvia Arthur V
192 Frasier Antone
192 Santos Louis F
192 Soares Manuel
199 Perry Joseph gro
200 Jenkins crosses
202 Rezendes John
202 Vieira Joseph
220 Winsper ends
224 Rapoza Joseph
226 Vacant
228 Vacant
230 Alves Antone
230 Gomes Manuel
232 Vacant store
234 Pamplona Isabel M Mrs
236 Adams Antone
236 Adams Marie K K Mrs
236 Fernandes Henry.

For Service Use the GREEN "O" Directories

NEW BEDFORD AUTO SALES CO.

Dodge Brothers Motor Cars

427 KEMPTON STREET NEW BEDFORD, MASS.

Hemlock—Cont.

236 Frates Manuel
236 Gasper Alfred
250 Gosnold ends
258 Gracia Manuel
258 Santos Daniel P
260 Boteilho Mary Mrs
260 Coelho Manuel E
260 Oliver Joseph
264 Pimental Francisco shoe rpr
264 Soares Joseph var
270 Rockdale av crosses
279 Costa Joseph C
279 Sylvia Manuel J
282 Lewis Frank S
282 Oliver Mariano
282 Oliver Mary Mrs
282 Rose Frank G
294 Frank crosses
*296 Costa Louis
296 Cravo Manuel
310 Perry Antone
310 Whitehead Amanda Mrs
312 Osborne crosses
*314 Serpa Manuel carp
320 Vacant
323 Dartmouth line crosses

HENRY

fr 15 Dennis north wd 6

HERMAN

fr end Wilson south wd 2

HERSOM

fr 2093 Acushnet av to 720 Ashley boul wd 1
184 Jutras Adolphe
163 Acushnet av crosses
*187 Bergeron Joseph W
188 Bolduc Azarie
189 Biron Arthur
*189 Breault Joseph E
189 Hobin John
190 Fielding ends
193 Bisson Albert
196 Davies Arthur
197 Higham John
199 Strzepek Frank
*200 Normand Wilfred
201 Devost Harmel
203 Guay Ralph
203 Guay Raoul
204 Antone Arthur M
205 Gagnon Armand
209 Charbonneau Philip
*210 Sprague John S
*211 Morotte Adelard J
214 Sumner Samuel
217 Conduit crosses
*218 Gorman Ellen
221 Dufresne Alfred
*223 Dufresne Alfred barber
224 Dargis Philip L
226 Miller Stephen
228 Vacant
*229 Taber Carl E
230 Bergeron Omer
233 Martin Eugene
*234 Robillard James
236 Dulude F Morris
237 Brittain Robert
240 Helly James P
*242 Loftus Patrick F
249 Patnaude Joseph C
252 Fuller N Byron
*253 Hogan LeRoy R C
254 Monkiewich Constanty
255 Vacant
*261 Lecomte Firmin J
262 Baylies begins
263 Duerden Arthur
267 Koutrounopis George
279 Roy Thomas J
281 Leanger Alfred
282 Felton crosses
*286 Cote Victor J B
287 Chase Albert G
288 Grenier Frederick
289 Vacant
291 Wilcox Daniel
294 Dalgleish Wm
*296 Pounder Wm
297 Gouveia John
302 Vernon ends
309 Vacant
311 Dubois George D jr
*313 Moores Joseph
315 Case Margaret Mrs
315 Fitton Chas R
317 Ardis Richard
318 Weaver Milton
320 Weherski Adolph
322 Waldo ends
323 Bradshaw Carlton
325 Hindle Charles
325 Lenina Edward J
326 Dewhurst George
328 Vacant
331 Dean Wm H
342 Hanson ends
343 Orleans begins
348 Perrault Alfred
348 Quintin Paul F
349 Wilding Thomas
350 Green John
350 Long Richard T
357 Holden Harry
*359 Boothman Jonathan R
365 Taber Henry
367 Blower Robert
369 Bisson Peter
371 Boustelle Leonard
393 Vacant
400 Witherington Fred
402 Lamonde Wilfred
403 Somerset crosses
408 Vacant
412 Blackburn Thomas
414 Popielnicki Theodore
418 Vacant
420 Vacant
440 Ashley boul crosses

HEYWOOD

fr Barnard nr Acushnet av east and west wd 1

HICKORY

fr 115 Dartmouth to 6 Clay wd 5
11 Josephs Mary Mrs
15 Rose Sarah L
15 Silva Antone
*22 Houghton James
28 Harrison begins
35 Ward begins
*37 Armitage George B
37 Chaleff Mary Mrs
*37 Cunha John P
47 Clay crosses

HICKS

fr 121 N Front to 858 Acushnet av wd 2
1 Laporte George pool
2 Karwaski Stephen
2 Roginski Joseph
2 Stawasz John gro
6 Vacant store
7 Murphy Peter pickles
8 Janak Frank
8 Kabola Joseph
8 Petroski John
8 Wanot Frances Mrs
8r Bielerski John
8r Lashuk Adam
8r Petraski Walter
8r Rosunowski Albert
8r Urbank Joseph
8r Zukowski Alexander
13 Francis Frank
13 Gorey Frank
13 Richards Marie Mrs
16 Lapointe Ferdinand
16 Muir Philip
16 Oloviski Joseph
16 Wegrzyniak Jacob
18r Paleczka Wincenty
16r Hampton ct ends
18 Laporte Arthur gro
19 Bessette Malvina Mrs
19 Demers Omer
19 Pelletier Joseph
27 Galleano Abel
27 LeClair Alfred
27 Sharnick Frank
27 Stanley Herbert
31 Chroiak Nicholas
31 Gissinger Frank X
33r Janak Raimund
34 Fulton ends
36 Banas Casmas
36 Bargiel Frank
36 Karkleweski Louis
36 Kowalczyk Waleryn
36 LaPorte George
36 Pisz Andrew
36 Rebut Louis
36 Romaniack Dyonixy
36r Sladeski Stanislaw
39 Campbell George B
43 Stott James A
39 Janak Joseph
45 Bargiel John
49 Bak Peter gro
49 Duverger Albert
52 Bondora John
52 Howe ends
52 Dion Bilvienne
52 St Germain Irene Mrs
52 Lague Rose Mrs
52 Rzeznekiewicz Albert
52 Seliga Yzgmund
52 Stanhoff Katherine
53 Duverger Joseph
52 Witkowicz Leon
59 LaPorte Edmond
59 Marnik Stanley
63 Balirageon Emma Mrs
62 Gendron Sophronie Mrs var
63 Casavant Charles
63 Bessette Emeline Mrs
63 Harrison Olida Mrs
63 Fregeau John
63 Gendron Ozebel
63 Plante Clemence
64 Beauparland Wilfred
64 Cabral Manuel
64 Duarte Joseph
64 Eldridge Harvey
64 Resendes Antone
64 Roberts Joseph A
64 Souza John
*66 Pearl Laundry
69 Cisek Woziech
69 Jiraski Frank
69 Peck Frank
69 Lenko Jacob
69 Montmarquette Louis
69 Stranski Antone
69 Yorijobka Andrei
70 Francs Tireurs Hall
*70 Francs Tireurs Supreme Council
74 Fregeau Louis E

GREENE & WOOD Every Kind of LUMBER and MILL WORK
PINE STREET, off SO. WATER STREET, NEW BEDFORD

Hicks—Cont.
74 Lemaire Joseph
74 Sanblon Wm
76 Dalbec Myra L Mrs
76 Laporte Leo
78 Arabaz Victoria Mrs prov
79 Acushnet av crosses

HIGH

fr 165 N Water to 504 County wd 4
5 Gonsalves Lilla Mrs
12 Smith Mary A
23 N Second crosses
23 Hollywood Frank
24 Marshall Joseph C
*25 Auto Electric Service Inc batteries
*28 Soucy Arthemise
31 Sullivan Eugene P
31 Tripp Henry C
33 Reed Lena M Mrs
*34 Potter Thomas E jr
34 Acushnet av crosses
39 Allen Clarence E
39 Benway Ellen C
41 Roderick Joseph
*41 Tremblay Henry J
*48 Leferman Minnie
51 Purchase crosses
59 Dassos Menos lunch
59 Union Taxi Co
60 Smith Alfred E
70 Pleasant crosses
83 Foster crosses
86 Allen Charles W
86 Johnson Ellsworth B
88 Jenness Peter H billiard supplies
89 Gifford Mary E Mrs
89 O'Neil Charles B
90 Jenness Peter H
90 Palmer James L
91 Hitch Mary Mrs
91 Shepherd Lizzie A Mrs
*91 Weeden Carrie E Mrs
*92 Thompson Alonzo C
*92 Thompson Imogene
95 Davis Wm T
95 Davis Wm P
95 McMahon Robert
*96 O'Malley Wm J
*100 Carpenters District Council
*106 Maguire James D
*110 Wardell Philip
111 Crooks Charles W
*112 Mahon Patrick A
*112 White Arthur C
114 Besse Lemuel F
116 Carreira Manuel J
116r Davis J Herbert auto pntr
*117 Wilson Frederick G
118 Lang Matthew
118 Leonard Elizabeth
120 Cantwell John T
*122 Mansfield Wm J
*124 Oliver Andrew J
127 County crosses

HIGHLAND

fr 49 Durfee to 86 Hathaway rd wd 2
10 Nolan Arthur J
*13 Lima John A
16 Sykes Benjamin contr
*21 Barker Fred G
21 Jacintho John J
21 Sylvia John
*22 Booker John
*27 Deasy Wm L
27 O'Neill Joseph
27 Snow Russell
*28 Demers Francis A
*39 Wooler James W florist
40 Sylvia Margaret
40 Sylvia Wm
*41 Wooler James W
42 Laberge Elzear
42 Leaver Joseph E
*42 Sharples Fred
43 Baron Joseph
43 Chase George L
65 Wilkinson Robert J
70 Vacant
72 Vacant
*78 Chase Russel B
*79 Whittaker Jesse
80 Robinson Albert E
81 Whittaker Wm H
82 Hill Herbert D
83 Wood Albert H
85 Hogan James J
87 Dexter Arthur
*88 Peel Florence Mrs
*88 Peel Gilbert
*89 Younger Walter
*91 McNelley James A
*91 McNulty Thomas
*93 Loughlin Wm H
*97 Chase Frank O
98 Mt Vernon crosses
117 Athol begins
*119 Greenwood Robert M
120 Peak ends
*125 Galipeau Stanislas
*129 Ward David
137 Lennon Catherine Mrs
143 Potter begins
145 Milligan George
149 Smith Wm M
163 Templeton begins
170 Sagar Albert
*176 Gottesman Morris E
183 Wendell begins
184 Coggeshall ends
196 Begin Hubert
198 Carroll Francis J
*200 Price John J
204 Vacant
205 Topham begins
207 Bollea Ernest
*229 Bond Stephen H
231 Macomber Alfred E
244 Adams ends
249 Sutton begins
*273 Cocker James P
*273 Doyle John
288 Buchanan ends
*295 St Aubin Dairy
*295 Aubin Joseph H
299 Dugan ends
305 Leguillou Louis
305 St Germaine Calyxte
387 Malden begins
434 Hathaway rd crosses

HILL

fr 189 Kempton to 78 Hillman wds 4 3
24 Kempton crosses
30 Booth Fannie C
30 Dexter Anna I
34 Mill crosses
*37 Colby Almira C Mrs
42 Thomas Clara Mrs
43 Thomas Harriet W
46 Hanson Axel G
46 Cuniff John H
48 North crosses
*50 LeClair Joseph O
53 Taber Jane Mrs
*53 Baldwin Lewis D
55 Potter Myra W
*55 Wells Eugene F
*56 Jackson Mollie B Mrs
*56 Young Robert C
57 Girrioer Thomas F
57 Peavey J Farrington
*58 Lanagan Edward S
59 Bacon Emma F Mrs
*59 Bunell Walter E
60 Lee Hannah H Mrs
*61 Brand Frederick
61 Trull Walter E
61 Hillman crosses

HILLMAN

fr 279 N Water to 81 Jenny Lind wd 3
*0 Akin-Denison Coal Co (br)
*0 Pocahontas Fuel Co Inc
1 Raymos Henry
2 Cabral Jerome
2 Costa Urban
2 Monteiro Manuel
2 Perry Antone
3 Hillman st ct begins
5 Vacant
23 Travers Joseph A
24 N Second crosses
25 Santos Peter
25r Lopes Theophilo
25 Alves Andrew
26 Vacant
26 Van Zandt Walter
27 Allen Charles E
27 Flanagan Joseph
27 Loatman John H
28 Enos Jacques
29 Acushnet av crosses
29 Stelphin Harold R
32 Ivey Wm C
32 Tripp Alvin A
33 Tucker Laura A
34 King Eliza
35 Gempel Max tailor
*35 Ricketson Charles L ex
36 Harrington Frederick G
*36 Animal Rescue League
39 Hafford Willard B
47 Purchase crosses
47 Robichaud Ethel E Mrs
49 Dennis Sarah Mrs
49 Donley Edward F
49 Hanley Arthur
50 Chapman Susan P
50 Flynn Patrick
51 Vacant
53 Holland Wm H
53 Pennington Henry
*53 Ryan Kate
*55 Elite Radio Stores
57 Davis May E
57 McCauley James A
57 Pleasant crosses
*59 Coggeshall Annie H Mrs
*61 Folger Susan R
*61 Pierce Leland C
*62 Bates Eldoretta Mrs
*63 Sullivan Eugene H mus tchr
64 Tripp Katherine M
*64 Tripp David K
65 Barrows Eugene M
*65 Dudley C Edwin
65 Fulton Robert
65 Kendrick Stanley
65 Foster crosses
*66 Austin Caroline F Mrs
*67 Phillips Henry T
67 Sanborn Ida H
67 Titcomb Isabel A
68 Vacant
*70 Baker Edward A
71 Holt Arthur Edward
*72 Chase Chester W
73 Brady Annie A Mrs
*73 Mason George W

ALDEGÉ CHAUSSÉ Funeral Director and Embalmer
386-390 N. Front St. Private Ambulance Service Tel. 1400

Hillman—Cont.

*74 Cole Abbie T Mrs
75 Gee Frederick J
75 Milliken Lewis
75 State begins
*76 Swift Arthur D
78 Allen Drusilla Mrs
78 Lincoln Edgar A
78 Moss Milo L
78 Hill ends
*79 Hamilton Herbert [redacted] veterinarian
81 Eaton Charles R
*81 Edger Anna M Mrs
*83 Borden Walter C
*83 Sommers Wm A
*85 Fairfield Louis A E Mrs
85 Walden begins
86 Soule Anna M Mrs
*86 Almy Frederick T
*90 Bonnar James M
*92 Chase Charles F
*92 Lowe John H jr
94 Quinn Margaret C Mrs
*94 Shapiro Hyman
94 Tripp Earle R
*95 Lucas Etta C
95 Bonney Wm M
*97 Moore Bertha L
97 Thomas begins
*98 Sher Israel
*100 Sullivan Daniel J
*101 Tabor Arthur K
*102 Ames Percy D
*102 Ricketson Silas
*105 Swanton Agatha L Mrs elect needle specialist
110 County crosses
*111 Gorham Fred R
*111 Wilson Earle D
*113 Burton John L
*115 Nicholson John G
*117 Drescott Henrietta Mrs
*119 Provost Raoul G phys
120 Summer crosses
123 Chambers George A
*123 Tripp Charles W P
*124 Kalish Frank
*124 Sullivan Anna C
*124 Vail Anna F
125 Landers Joseph E
125 Nickerson Lydia B Mrs
129 1st Vacant
129 2d Vacant
134 Viera Manuel C
135 Chestnut crosses
*138 Cunningham Milton R
*138 Hall Wm jr
*139 Brown Frank C
*143 Chubbuck Lurana A
145 Deacon Jennie
145 Cottage crosses
146 Othir Edward
*147 Brownell George W H
*148 Nannery Ellen F Mrs
*151 Slosson Henry C
*151 Holmes John J
154 Spruce crosses
155 Miller Byron H
155 Weeks Bert
157 Murray Dennis
*159 Campos Gabriel D
159 DeCampos John
*159 Levy Edward
166 Sholes Mary A Mrs
167 Cedar crosses
*167 New Bedford Roofing Co
183 Ash crosses
217 Pierce Edward B
217 Pierce Wm
218 Chancery crosses
*221 Gifford David H
225 Carr Margaret
*226 Cayouette Armond H garage
229 Osborne Le Forest E
231 Collins John F gro
233 G A & P Tea Co The gros
237 Godwin Isabelle Mrs
237 Martin Ellsworth
237 Shaw Albert E
238 Park crosses
*241 Robinson Greenwood
*241 Smith Charles H
*245 Damon Bessie B Mrs
*245 Siddall Joseph
*246 Murray Joseph C
249 Linde Emma Mrs
249 Winterbottom Edmund J
252 Denigan Catherine
252 Serpa Manuel P
252½ Gifford Emma F Mrs
*252½ Sturtevant Wayland L
*253 Shutt George H
*256 Gardener Jerome D
*257 Gilmore Thomas H
*260 Winterbottom Joseph E
261 Wordell Mary Mrs
*264 Yates Thomas
*265 Boucher Joseph G
*266 Anderson Francis E
267 Wenstrom Harry E
*269 Morde Albert
270 Newton ends
*273 Chadwick Charles E
*275 Fanning Wm B
277 Potter Mabel E
278 Newton John E
278 Wilcox Wm W
278 Reed Nathaniel M
*279 Moriarty Thomas E
280 Allen Luthan D
280 Dalton Fred
280 Gillis Andrew J
281 Liberty crosses
291 Wright Abbie L Mrs
295 Gilbert Manuel
295 Halliday Richard
296 Tremont ends
310 James ends
317 Armanette Angelina Mrs
317 Reis Peter
317½ Wentworth Alva jr
319 Cary Caroline
319 Coleman Louisa Mrs
332 Lindsey crosses
368 Jenney ends
371 Douglass Victoria Mrs
371 Lapes August M
371 Schwartz Joseph
*371r DeBarros Carl
371r Minot Eustace L
371r Miranda John
371r Spinola Dominico
371r Victor Joseph
374 Florence crosses
374 Wilcox Susan M Mrs
375 Pinto Joseph
*376 Cardoza Antonio
377 Pontes Charles L
*379 Pitts Daniel A
380 Wilson Alton B
381 Butts Thomas L
389 Jackson Isanna
395 Chase Wm S
402 Hunter crosses
*416 Moss George
*417 Sylvia Clarence V
417 Vieira Joseph
418 Wiggins Walter F
427 Young John W
428 Beech crosses
445 Summit crosses
453 Burke Clara N Mrs
456 Rockdale [redacted] crosses
*469 Wright Marion T B Mrs
470 Sattanino Peter
472 Vacant
474 Luminiello Camy
474 Scaperi Gaetano
[redacted] Chester begins
484 Ainsworth Thomas
*487 Dorr Wm A
499 Walter begins
501 Christopher Charles W auto pntr
503 Almy Elizabeth Mrs
503 Almy Sylvester [redacted]
503 Niles Abram J
*507 Appet Dora Mrs
507 Seaman Charles W
508 Desmond Mary P Mrs
510 Cornell Charles C
520 Jenny Lind crosses
576 Pina Fidele

HILLMAN ST COURT

fr 3 Hillman north wd 3
3 Greenwood Arthur
3 Dufresne Delphine Mrs

HOLDEN

fr 363 Conduit to 116 Felton wd 1
25 Lewis Ida E Mrs

HOLLAND

fr Braley rd nr Acushnet av to Heath wd 1

HOLLY

fr 253 Belleville av to 24 Brook wd 1
7 Russell Joseph C
11 Mikorajczyk Joseph
11 Ciboroski Bronislaw
11 Budro Wm
12 Belohlavek Michael gro
14 Boskowski Marcel
15 Fournier Eugene
15 Kolaczewski John
15 Szunrowski Louis
16 Seymour Henry N
16 Supczak Frank
17 Dragon Albina Mrs
17 Konavzski Walter
17 Pimental Mariano
18 Ferreira Dominic
18 Medeiros Antonio
18 Motta Antone
19 Esterio Mary
19 Przymicaski Waldyslaw
19 Zawalski Felix
20 Medeiros Jacintho
20 Medeiros Joseph
20 Menezs Manuel
23 Frias Francisco
23 Frias Frank
28 Longanes Charles
28 Rusek Annie Mrs
28 Silva Maria S Mrs
*28 Sylvia Mary Mrs
29 Pacheco Manuel
29 Sykes John C
29 Sylvia John
31 Motta Joseph
31 Paraskos George
31 Roy Edmond
32 Ulewicz Joseph
33 Marks John
33 Perry John
42 N Front crosses
43 Cote Leon
43 Cote Remi
43 Funara Michael
47 Guillmette Mose
47 Pickup Elizabeth
52 Geroux Joseph roofer

HARTLEY, HAMMOND, INC.
PLUMBING—HEATING—METAL WORK
126 ACUSHNET AVENUE Tel. 1595 NEW BEDFORD, MASS.

Holly—Cont.

*53 Hamel Adelard tmstr
53 Labonte Leo
54 Arruda Eliza Mrs
54 Giguere Amie
56 Polish Club
*57 Gravel Regina garage
59 Gravel Regina
72 Acushnet av crosses
75 LeClaire Clara Mrs
75 Therrien Philip
77 Therrien H & Son barbers
*79 Ricard Georgianna Mrs
81 Lacombe Arthur
81 Fay Wm J
82 Gravel Edmond A
82 Morin Peter
82 Nadeau Arthur
82 Poulin Albert
85 Blouin Eva wid Alfred
85 Devine James
85 Leclerc Onesime
85 Perryman Wm
88 LeBlanc Emile
88 Rioux Paul
88 Seguin Pierre
91 Ricard Levi
92 Charest Calixte
92 Query Ernest J
92 Varieur Euclide
93 Araganos Nicholas
93 Harnois Pierre
*96 Bessette Julie Mrs
96 Clouthier Antonio
96 Dupont Maria
99 Cable Emma Mrs
99 Gregorikas Agzelis
99 Mathieu Joseph P
100 Hormidas Benjamin
100 Lague Joseph
100 Meunier Joseph
101 Fournier Misses
101 Normandin Joseph E
101 Marquis Wm J
*102 Roy Edmond tmstr
103 Cote Aldege E
103 Drouin Alfred J jr
*103 Ricard Arsene
107 Paquin Frank
107 Gosselin Moise
107 Therrien Herbert
109 Bourassa John B
109 Comeau Philip
*109 Drolet Oliver
*113 Poirier Charles A
117 Ashley boul crosses
119 Bussiere Emilien
119 Morosse Alfred
*120 Bertrand Napoleon
124 Talbot Adrius M
124 Brousseau Oscar
126 Longpre Joseph E
126 Oddy John
126 Spirlet Henry
129 Mondoux Rock
130 Keswick Alexander
130 Lestage Henry
130 Sellers Thomas
132 Darmofal Andrew
132 Jameson James
132 Moran James
132 Patunade Solomon
132 Patanaude Theodore W
132 Reid Samuel
135 Boulay Joseph jr
135 Landreville Henry
135 Gelinas Donat
135 Swenney Cornelius
136 Quintin Theodore O
136 Rainville Wilfred L
136 Steben Charles
137 Beaulieu Ovila
137 Boucher Athanase
138 Lagasse Joseph
138 Nault Joseph C
138 Teillere Pierre
*139 Conn Andrew C
*139 Conn Sarah J Mrs
*139 Howard Sarah Mrs
140 Couza Wendell
*141 Aconn Press The prntrs
141 Spencer Arthur C
141 Wilde Alfred
143 Deakin Wm
143 Hall Wm
143 Lonsdale Mary T Mrs
146 Counsell Jonathan
146 Evans Wm H
146 Wilkinson Wm
147 McCarthy Wm
147 Marshland Violet
147 Moore Wm J
148 Vacant
150 Cote Joseph L
151 McCarthy Michael C
152 Michaud Ned
*152a Smith Willard N
154 Vacant
155 Boucher Anthony
155 Boucher Joseph
155 Poirier Isadore
155 Seddon David S
156 Droulet Paul
156 Goddard Chas J
156 Groves Emilia Mrs
159 Filipek Valentine
163 Lessard Alexander
163 Randall George
163 Whitehead Ernest J
164 Heatley Wm R
164 LeBlanc Charles
164 LeBlanc Pierre
164 Brook crosses

HOLLYHOCK

fr 359 Dartmouth to Rural cemetery wd 6
16 Damos Joseph R
18 Coelho Francis M
18 Faria Jose S
21 Medeiros Candido
21 Philips Mary Mrs
22 Delima Manuel
22 Salvatore Marie Mrs
22 Souza John
26 Cartmell Robert
*26 Travers Antone
28 Primrose crosses
*29 Medeiros Joseph
30 Piva Manuel C
30 Sylvia Frank P
31 Piva John
32 Soares Antone
32 Roderiques Joseph
*35 Karcher Frederick jr
38 Mello Antonio J
38 Mello John
38 Mello Mary Mrs
39 Ferreira Jesse
39 Cabral Julio
*40 Camara Joseph
*42 Sylvia Prudence Mrs
45 Baptiste Antonio
45 Baptiste Antone jr
48 Field crosses
56 Jacintho Frank
56 Medeiros Marian
56 Viera Ernest
56 Lima Manuel

HOLY ACRE

bet Acushnet av Pearl and Wamsutta nr Acushnet river wd 3

HOLYOKE

fr east of 293 Lowell to 76 Church wd 1
0 Newcomb James

HOMER

fr 63 Parker to 74 Locust wd 3
1 Sagamore Antonio E
*1 Valentine Thomas A
*3 McCarthy George H
*7 Featherstone John
10 Hindle James W pntr
*11 Bolton James E
14 Chadwick Margaret drsmkr
*14 Hindle Wm T
14 Chadwick Hanna
*15 Conroy Michael J
*15 Jackson George A
*15 Plummer James
*16 Covell Lindley J
*16 Pritchard Thomas
16 Hazzard Herbert J N
*18 McCauley Thomas F
*18 Nelson Henry J
19 Castle George T
*21 Arigan Nellie
21 Karl Frederick
21 Maynard Peter A
22 Keyes Wm F
22 Layton Agnes E
*23 Chace Horace S
23 Cook Fred A
*24 Allen Charles E
24 Slocum Charles E
*25 Bradbury Thomas
25 Sisson Roger B
26 Locust crosses

HOMESTEAD

fr Acushnet line to 2390 Acushnet av wd 1
959 Hancock John
963 Heyworth Robert
964 Blair Hugh
967 Mahoney Steven
973 Collins Edmund
976 Parent Norbert
979 Pettier Alfred
987 Barker Frank
*989 Counsell Wm
991 Swift Bartholomew J

HOPE

fr 523 Belleville av to 42 Belleville rd wd 1
15 Hathaway crosses

R. IZMIRIAN
IMPORTER
222 UNION Tel. 413
Oriental Rugs and Carpets
Repairing and Cleansing
NATIVE HAND PROCESS ESTIMATES GIVEN

New England Bakery Co.
1070 COUNTY ST. NEW BEDFORD, MASS.
Always Ask For The Loaf in The Diamond Wrapper

Hope—Cont.
39 Tinkham crosses
49 Webster ct crosses
52 Boudreau Andrew
55 Enos Ralph
55 Lima Eugene
56 Alves John
56 Alves Manuel
67 Nash rd crosses
68 Souza Joseph var
74 Azevedo Americo
74 Souza Antone
74 Abreu Wm
80 Ferro Jacintho A
80 Marcotte Leon
80 Richard Noe
90 Chagnon Henri var
91 Whitman crosses
108 Vacant
112 Vacant
113 Eugenia begins
116 Vacant
108 Vacant
121 Freitas Mouseis
121 Medeiros Antone
121 Pacheco Manuel V
124 Vacant
127 Brodeur Telesphore
127 Bubrowecki John
127 Jardin Francisco P
127 Juba Caroline Mrs
127 Lacombe Fred
129 Belleville rd crosses

HOWARD

fr 177 Cedar Grove to 54 Beetle wd 2
*16 New Bedford Day Nursery
20 Belanceau Josephine Mrs
20 Britton Delvina Mrs
22 Gula John
22 Wlodzka Kazimir
24 Bielski Kate Mrs
24 Economos Thomas
24 Wolanski Frank
27 Marvin begins
28 Patla Mary Mrs
28 Wajda Stanley
35 Karakelis Charles B
35 Nanopolus Andrew
35 Xifaras Louis
36 Cote Calixte
36 Lassey Harry
36 Varney Isaac
36 Hentis Alida
46 Coggeshall crosses
51 Drouin Joseph
53 Antone Joaquim
53 Drotos Louis
55 Lebert H Etienne
57 Cebula Michael
57 Maroon David
59 Silvia Domingos
57½ Vacant
59 Vacant
65 Baxendale Ernest
65 Marsden John
*66 Baj Andrew S P
67 Marsden Wm H
67 Norris Wm
67 Wigley Alfred
70 Lessard Thomas
80 Beetle crosses
96 Vacant
102 Vacant
104 Vacant
119 Vacant

HOWARD AVENUE

fr Acushnet river to 2010 Acushnet av wd 1
*19 Grenier F Xavier cement blocks
*20 Hersom Thomas & Co soap mfrs
24 Duarte Serefim
24 Martins Mariano
29 River rd crosses
49 Gregoire Henri
53 Babineau Henry
54 Makuch John
58 Perry Susan F Mrs
*60 Foss Charles
60r Bradshaw Raymond
*61 Morse Everett C
63 Hamel Amede G
63 Masse Alphonsine Mrs
64 Leger Annie Mrs
73 Messier John W
75 Belleville av crosses
83 Bourgois Mary Mrs
83 Roy Adelard
85 Blanchette Edward W
86 Lebreque Albert
86 Lebrecque Aristide
*89 Rock Wilfred
92 LeBlanc Everett
*92 Ouellette Alfred
94 Arbec Joseph D
95 Bentley Frank
*95 Braley Horatio B
*95 Gibbs Charles E
96 Vacant
97 Carr Walter
98 Bentley Edwin L
*99 Meunier Honorius ice
*102 Carr Walter
*104 Carr James
*104 Carr Walter jr
107 Allain Calixte
107 Allain Pierre
109 Lebeau Oliver
110 Allain Albert
111 Pickup James
112 Richard Philias
*113 Pelletier Diana
115 Freitas Antone
116 Lajeunesse Joseph
*118 Sorelle Joseph
119 Vacant
121 Girard Palmena Mrs
*121 Landry Amedee
*123 Couture Honore
129 Acushnet av crosses

HOWE

fr 15 Logan to 52 Hicks wd 2
000 Vacant

HOWLAND

fr Acushnet river east of Prospect to 158 Acushnet av wd 5
3 Prospect crosses
5 Duarte August
5 Oliveira Antone
6 Ferreira John A
6 Gonsalves Christian
6 Roderick Benjamin
8 Brito Joseph
8 Duarte Frank
9 Almeida Joseph
9 Lemos Antone
9 Mickelson Saul
9 Nicholson Sophie Mrs
9 Rufino Antone
10 Borros Louis T
12 Costa Joe
14 Gracia John A
14 Oliviera Antone
14 Souza John
14 S Front crosses
15 Marinoff Israel
15 Meshinoff Ida
15 Myrick Chester L
15 Perry Augusto
15 Stewart Morris
15 Sylvia John
16 Almeida Candido
16 Carvalho Raphel
16 Lovegrove Eleutesco
17 Britto Francisco
17 Comba Luiza
17 Drazen Louis
17 Lima Pedro
17 Lopes Erminda
17 Rose Antone
24 Fortes Antone
24 Spinner Mary Mrs
25 Dias Marianna
25 Sylvia John
25½ Gomes John M
25½ Gonsalves John
27 Amaral Francisco
30 S Water crosses
33 G A & P Tea Co The gros
36 Bandarra Joseph de M barber
37 Montrand Leo barber
*38 Maria & Margues bakers
*39 DeMello Joseph hdw
41 Lopes Cezar
41 Sylvia Joseph T
*43 Rodriques John fish
43 First crosses
44 Vacant
45r Correia Morris
46 Mello Manuel L gro
*47 DeMello Joseph gro
57r Francis Wm
48 Amaral Anthony M barber
50 Andre Lydia M lunch
52 Mello Manuel
55 Abatach Achim Synagogue
57 Rosa Theresa Mrs
57 Francis Wm
57r Rose Theresa
57r Santos Manuel A
58 Clayton Amelia
58 Neiscemento John
58 Wasbutsky Myer
59 Cabral Manuel
59 Roderique John
60 Musteirado John
61 Francis Mary
61 Reis Mary
62 Pedro Wm
62 Thomas Joseph
63 Veira Manuel
63 Pina John F var
65 Vieira Manuel
65 Vieira Mary Mrs
*66 Jesus Joaquin gro
67 Sylvia Joseph fish
69 Bizarro Francisco
69 Ferreira Rose Mrs
69 Motta Antone
*71 Moniz Antonio E gro
71 S Second crosses
*73 Lemos Walter M
75 Amaral Rose
75 Marshall Phoebe
75 Thomas Mary
76 Cabral Manuel
76 Camille August
76 Costa John
76 Falcon Antone
76 Silva Rose Mrs
*79 Ferreira Julio fish
81 Souza Armando
81 Souza Manuel
*83 Souza Manuel C paints
86 Barry Elizabeth Mrs
86 Theodore Joseph
86 Cabral Manuel
86 Machado Manuel
86 Mello Joe
89 Namee John dry gds
90 Cabral Antone

AKIN-DENISON CO. PAINTERS and DECORATORS

Howland—Cont.
90 Rebello Frank
90 Roderique Michael
91 Cunha Manuel shoe rpr
91 Vacant
94 Acushnet av crosses

HOWLAND TERRACE

fr 18 Cherry south wd 5
*1 Smith Nat C

HOYE

Dutton nr Acushnet av north wd 1
0 Lamarche Emile

HUDSON

fr 55 Brock av to 634 Rodney French boul wd 6
137 Brock av crosses
147 Hyatt Seth
*151 Bauer Daniel E
151 Moser Donald LeR
151 Moser Newton F
*155 Polycarpo John
*159 Smedstad Benjamin
*163 Sagar Frederick jr
174 Brunelle Joseph
*174 Point ends
175 Riendeau Dieudonne
178 Craven Samuel
*188 Carroll Henry M
193 Paquin Joseph
193 Paquin Josephine Mrs
196 Redfern Bertram
*198 Smith James T
200 Bernard Theodore
*200 Clark Gilbert R
207 Barker Joseph V
*208 Griffiths James F
209 Yates Lawrence
209 Yates Albert
211 Vacant
212 Tillotson Herbert
216 Cunha Manuel
218 Silveira Samuel
240 Rodney French boul

HUMPHREY

fr Mill rd to 2220 Acushnet av wd 1
54 2nd floor
62 Cote Emile
64 Sisson Wm
70 Devost Josepha
70 Hemnan Paul
70 LeClain Wilfred

HUNTER

fr 769 Kempton to 304 Parker wds 4 3 2
*8 Bjorngren John
*11 Haskell Edward E
11 Vann Vincent J
*12 Days Anna A Mrs
12 Mill crosses
13 Farrell Richard
*18 Reed Thomas F
*21 Thompson George F
25 Gibbs George F
28 North crosses
34 Hambly W Clifton
*40 Davis George M
40 Lawton Abram C
*45 Bennett Arthur H dyer
46 Austin Amelia J M Mrs
48 Hillman crosses
72 Maxfield crosses
108 Smith crosses

HUNTINGTON

fr Brownell av nr Kempton to Dartmouth line wd 4

HUSSEY

fr 21 Lake to 918 Kempton wd 4
13 Gay Douglas E
*16 Midgley Wm H
*17 Cronin George F
17 Famham Ruth Mrs
*20 Shaw Adam
*21 Remsen Wm G
21 Schofield Wilfred A
*24 Bacon Wilfred L
*25 Refuse Robert G
*28 Gifford Harry I
*29 Laurence Charles H
*32 Simms John E
33 Thomas Leander F
*36 Relletier Frederick A
*39 Hambly Byron B
*40 Doolittle Milton A
*43 Streeter Florus L Rev
*44 Francis Charles J
*47 Sullivan Ada Mrs
*48 Anelar Lucy S Mrs
*51 Cabral Lawrence M
*52 Reca John F
*55 Briggs Wallace A ice
*58 Duckworth Norman
*59 Tripp George E
62 Sullivan Michael J
68 Davoll Elisha
*68 Slocum Nannie P Mrs

HYACINTH

fr 195 Rivet to 36 Thompson wd 6
*1 Lee Daniel
1 Flood Bartholomew
1 Hoey Katherine
2 Pacheco Manuel
2 Pacheco Manuel jr
2 Prenda Manuel Costa
8 Faria Edward
11 Medeiros Manuel
*18 Sisters of Holy Cross

ILION

fr 1038 Kempton to Buttonwood park wd 4

ILLINOIS

fr east of Pine Grove to 828 Ashley boul

INDEPENDENT

fr 145 County to 104 Crapo wd 6
1 Almeida Joaquin
1 Almeida Manuel
6 Vacant
*6 Macedo Bros
12 Arruda August J
12 Clara Mary Mrs
12 Mello Maria
16 Alphonse Alfred
16 Medeiros Autone
16 Sylvia Antone
20 Simmons Antone
20 Mello Antone
20 Sylvia Antone
21 Fernandes Joseph
21 Nascimento Anna Mrs
21 Quadros Theotonio
*23 Brennan John
23 Flour Blanche Mrs
23 Phaneuf David
24 Marks Juho
24 Wilson Frank
24 Goodwin Anna Mrs
33 Cabral John
33 Mendoza Antone
33 Pimental John T
34 Mello Joseph P
*34 DeMello Manuel B
*34 Silva Frank
35 Gill Severin
35 Sylvia Paul
35 Teixeria Charels
36 McConville Misses
36 Coholan Julia Mrs
36 Medeiros Joseph
39 Correira Manuel
39 Costa Manuel
39 Moraes Wm
40 Cloutier Edmond
40 Medeiros Antone J
40 Tetreault Felix
44 Cabral Joseph L
44 Roderiques Francisco
44 Silvia Frank
*47 Egan Ellen Mrs
48 Alves Pulsena Mrs
48 Armour Anthony
48 Costa Antonia Mrs
48 Medeiros Joseph
48 Medeiros Manuel
51 Cardoza Manuel
51 Francis Manuel V
51 Frates Manuel
52 Medeiros John
52 Medeiros Manuel
52 Rocha Joseph
55 Moniz Henry J
55 Silva John A
55 Soares Mary Mrs
56 Cordeira Marion
56 Lee Joseph T
56 Medeiros Antone
60 Hendricks Frederick E
60 Hendriques Maria I Mrs
62 Knowles Wm
62 Rapoza Antone
60 Sylvia Antone
61 Hendricks Arthur
61 Hendricks Wm
63 Correia John
63 Lopes Manuel
63 Rousseau Elphage
65 George Antone
65 Lima Joseph
65 Lameiro Joaquin
66 Bettencourt Joseph A
66 Cabral Charles
66 Martins Joseph
67 Medeiros Amos P
67 Medeiros Frank P
67 Souza John
67 Perry John
70 Perreira Maria Mrs
70 Peter Sabastine
73 Davignon Theodore
73 Fontaine Delinore Mrs
73 Lamontagne Amedee
*73 Lapointe Oscar J
74 Fernandes Joseph
74 Perry Manuel
74 Vital Edward
78 Correia Frank
78 Jesus Cantinio
78 Vieira Miguel
81 Berube Edward
81 Melancon Ludger
81 Souza Manuel J
81 Sylvia John
82 Medeiros Joseph
82 Neves Joseph R
82 Quail Louis

INGRAHAM

fr 1972 Acushnet av to 47 Kearsarge wd 1
27 Lizotte Charles
35 Dion Adolphe J
*35 Hebert Joseph T

Established 1853
PAISLER & WILLIS
160 NORTH WATER STREET Tels. 181 & 7125
Masons' and Builders' Supplies
Lime, Brick and Cement
Asbestos Wall Board
Asphalt Roofings
NEW BEDFORD, MASS.

Ingraham—Cont.
*35 Martin Frank
*39 Denault Arsene
39 Denault Arsene jr
39 St Aubin Luce

IRVING

fr 49 Hawthorn to 10 Maple wd 5
*1 Hussey Elizabeth M
*3 Francis Averic
*3 Clifford Ellen
*6 Snow Sarah A Mrs
*8 Dana Misses
*14 Hayes Grenville H
*19 Rotch Josephine G Mrs

IRVINGTON

fr 10 Irvington ct to N Y N H & H wd 1
2 Irvington ct ends
16 Fernley Hormand E
16 Gallant Wm
18 Menard Albert
18 Morey James J
*24 Emond Eugene M
26 Gervais Antonio
28 Dupont Ernest
*30 Renaud Lawrence J
32 Seguin Alexander J
*34 Picard Clariande Mrs
38 Jason Mary A Mrs
42 Poulton Margaret
*46 Hosie David
48 Thiry Ernest
56 Perrin Frank
*70 Olivier Israel
72 Webster Charles
78 Concord ends
84 Furness Richard
86 Gallagher Patrick
88 Breton Rosalie
90 Daniel Joseph
92 Provost Similien F
*96 Bessette George E
96 Brousseau Henry
102 Cormier Alfred
104 Gauthier Ephraim
116 Moreau John B
118 Gomes Marcelino
*118 Heywood Ellen Mrs
118 Sprague Wm
128 Lyon Fred
*130 Wrigley Wm
136 Domingos Antone F
142 Arlington ends
*154 Spooner Ralph G
156 Daniel Louis
158 Kral Frank
160 Vacant
162 St Pierre Hormidas
164 Bois Theophile
166 Tinkham Louis W
168 O'Brien John W
*170 Attwood James
170 Blais Arthur
*172 Newsham Clarence
172 Sumner George R B
176 Gonet John
176 Pearson George
180 Chicoine Fred
180 Rainsville Olivier
184 Beaudry Clara Mrs
184 Walker Wm H
195 Ashley boul crosses
206 LeBlanc Jules
208 Chevalier Pierre
210 Medeiros Jacintho L
212 Medeiros Manuel A
216 Dutton Alonzo
*216 Stanley George D
217 Lapointe Albert
217 LaBonte Albert J
219 Lapointe Joseph
225 Rochambeau begins
*226 Barrieau Alyre
227 Scholes Travis
227 Wilde Harold
*228 Hirshlag Antone
229 Desmarais Marcville
231 Legere Stanislas
239 Milford begins
244 Booth Joseph
*245 Brunette Nectaire
247 Brun Ernest R
247 Brun Ernest
251 Bobrowiecki John
253 Lalibrty Jeffry
253 Vacant
266 Brook ends
267 Lafayette begins
267 Lessard Harvey
267 Riley Charles
289 Maywood begins
309 Seabury begins
309 Caron Silvia
327 Church crosses
327 N Y N H & H

IRVINGTON COURT

fr 9 Princeton to 2 Irvington wd 1
9 Charpentier Hormidas
*9 Hand Samuel L
9 McDermott Lucy
9 Rosparka Charles
10 Irvington begins

IVERS

fr 4333 Acushnet av to Morton av wd 1

JACINTHO

fr 670 Allen to Winterville rd wd 5
1 Jacintho Joseph
1 Andre Joseph
5 Correia Frank
9 Oliveira Manuel R

JACKSON

fr 401 Myrtle to 388 Mt Pleasant wd 2

JAMES

fr 217 Maple to 310 Hillman wds 5 4 3
20 Maple crosses
*21 Soule Rufus A jr
*23 Tripp James M
*24 Stirrett Mary C Mrs
*25 Herbst Wm H jr
*26 Wood Myron E
*27 Carlson Carl A
*28 Burbank John T
*29a Maxim Austin S
29 Clinton crosses
*30 Ferguson Arthur H
*31 Winsper Francis S
*32 Michaud Ignace E
*34 Paige George W
*36 Ashley Courtney P
37 Arnold crosses
*45 Brady Catherine V
*50 Fowler Harry
*50 Macy Willard B
51 Fernandes Antone
54 Potter Clarence N
*54 Wentworth Leon
55 Sylvia John P
*58 Rose John P
*58 Souza Domingos
*59 McDonald Murdock
60 Vacant
63 Norton Thomas
*63 Raposa Joseph F
66 Vacant
67 Nelson Lena Mrs
*70 Taber Benjamin J
*71 Banks Christian C
73 Johnson Jennie
73 Sailer Christine Mrs
74 Hewitt Frederick H
*74 Liddell Alexander K
74 Keith Wm H
*75 Brady Ruth H
75 Carlson Sven A
*75 Silva Wilfred L
*78 Gillick Lawrence
79 Losigo John
80 Sylvia Joseph G garage
85 Frier John S
85 Nabrega Antone
*87 Smith Wm B
*90 Sylvia Joseph G
91 Brown Margaret L Mrs
91 Faraglio Alfredo
97 Nelson Wm
97 Madison Samuel T
98 Union crosses
*106 Elmwood Garage
*106 Mosher George F taxi
*106 Watkins Thomas M auto rpr
109 Balboni Ernest H
109 Balboni Louis
113 Gonsalves Wm
125 Court crosses
137 Wilding James W
*137 Russell Wm R
139 Frates John M
*140 Fiske Fred S
*143 Lewis John
*144 Fisher Mary L Mrs
147 DeMello Antonio
152 Cabral Joseph E
*156 Sullivan Dennis J
*160 Giusti Caesar
*162 Raymond Benjamin
165 Elm crosses
178 Connolly Frances C
*178 McKiernan James F
*178 O'Boy Anthony
*180 Pacheco Manuel J
*181 Howland Orloff R
188 Middle crosses
*189 Pallatroni Antone S
200 Feaster Frank
200 Williams Edward J
*203 Silva Manuel A
*204 Cunningham Belle Mrs
*204 Key John
205 Carreia Antone G
205 Lawrence Wm J
*206 Coon Wm C
*208 Martin Aloysius S
*208 Snell Frank H
*209 Humphrey Wm H
210 Farnum Ruth Mrs
*210 King Robert B
*211 Pallatroni Antonio
*216 Maino Albert A
*217 Baccelli Fernando
218 Kempton crosses
244 Mill crosses
262 North crosses
288 Hillman crosses

JARRY

fr east of Pine Grove to 878 Ashley boul wd 1
0 DiCicco Pasquale
17 Thibeault Ludger
*82 Soulard Arthur
82 Ashley boul crosses
84 Brniko Peter

Frank M. Metcalf Civil Engineer and Surveyor
25 MERCHANTS BANK BLDG.
Tels. 2493-W Residence 2943-R

JEAN

fr 385 Coggeshall to 336 Sawyer wd 2
2 Ferreira Manuel
2 Marland Harry
4 Dube Zenon
5 Finkelstein Samuel
5 Fredette Ernest
*8 Dube Joseph
*8 Dube Zephirin
8 Emond Leo
9 Bergeron Clifford
9 Finch Wm
9 St Germain Cecelia Mrs
10 Garpi Joseph
10 Novinsky David
11 Ostigny Arthur
11 Potter James W L
11 Patnaude Sylvania
13 Lawrence Charles L
14 Haste Peter J
*16 Liberty Charles Eli
18 Gauthier Octave
18 Ribeiro Antone
*19 N B Storage Warehouse Co
21 Holleran Josephine Mrs
21 Vigeant Mary Mrs
22 LaCroix Armina Mrs
22 Lagrenade Joseph
22 Pavoa Joseph
22 Seferiades Prodromos V

JEFFERSON

fr 443 Myrtle to 420 Mt Pleasant wd 2
101 Myrtle crosses
150 Summer crosses
186 Mt Pleasant crosses

JENKINS

fr 331 Bolton to 388 Dartmouth wd 6
*12 Ferreira John P
*12 Faria John B
13 Moniz John
*14 Andrade Joseph
14 Gonsalves John
17 Mendoza Louis
17 Sylvia Antone P
18 Machado Manuel
23 Ponte Joseph G
25 Barrows Manuel A
25 Costa Joseph
31 Frates Antone
31 Sylvia Joseph L
33 Arruda Mary Mrs
33 Mathias Joseph
37 Mello Frank
37 Nickolaw Manuel
42 Dias Ignacio
42 Oliveira Frank
42 Loceina Ernest M
44 Ponte Mary L Mrs
44 Sante Marie Mrs
45 Boteilho Ernest
45 Boteilho Joseph
45 Mello Manuel D
46 Bowers Robert H
46 Costa Manuel
47 Newell Arthur J
47 Roderick John
47 Ventura Joseph
60 Hemlock crosses
73 Lopes John R
73 Veiga Joseph
95 Rapoza Manuel C
97 Lemos Manuel M
99 Xaxier Thomas
101 Souza Antone
103 Nuttall Kate Mrs
109 Dias Joseph bldr
128 Dartmouth crosses

JENNEY

fr 339 Court to 368 Hillman wds 4 3
7 Olson Amanda Mrs
*11 Nunes Antonio C
17 Ciaburri James
*19 Lewis Manuel S
*27 Crane Thomas
*32 Coon Frederick W
*33 Silva Manuel
38 Crowley Joseph E
*38 Sullivan Mary E Mrs
44 Sequin John B
44 Elm crosses
56 Vacant
*57 Atwood Wm T
*59 Lima Joseph B
70 Middle crosses
78 Buckley Henry
78 Newman Sadie L
*79 Merrihew Irving
83 Carney Daniel H
86 Gonsalves Joseph
*86 Jones Missouri Mrs
*87 Fuller George T
90 Hastings Nathaniel F
90 O'Hara Wm J
*94 Jackson Jason
94 Sweet Melvina Mrs
95 Chase Frederick E
108 Kempton crosses
128 Mill crosses
145 North crosses
151 Taber George F
*155 Sheehan Daniel D
*161 Treadup Elmore M
163 MacFarlane Joseph A
165 Lake Fred E
169 Baptiste Claudine Mrs
*171 Howarth J Wesley
175 Hillman crosses

JENNINGS

fr 574 S Second to 750 First wd 6
1 Jennings Frank M
2 Wygozywalski Adam

JENNY LIND

fr 59 Lake to 56 Fairmount wds 4 3
*2 Northcott John W
*4 Daffinee Menoah H
*5 Erickson Carl W
*7 Harring Edwin B
*8 Babcock Joseph D
8 Cory Edgar E
*9 Eccleston Joseph
*10 Vineiros Arthur L
*11 Mosher Albert E
11 Mosher Clifton E
*12 Drew Philip D
*13 Bradshaw John H
*14 Martin Joseph S
*16 Lester James A
*17 Hayward Caleb A jr
*18 Patnode George H
*19 Glennon John F
*20 Enos George [redacted]
*21 Caswell Edward T
*22 Childs Frank H
23 Stephenson David
*24 Buckley Charles E
*26 Crosheve Austin B
*27 Wright J Arnold
*28 Phinney Henry H
*31 Price Ralph K
*32 Davenport Wm H
*35 Vinal Herbert R
*36 Oesting Edward A
39 Vacant
42 Kempton crosses
48 North crosses
*50 McLeod Andrew F
51 Smith Wm P
*52 Bowman Martin M
57 Manchester Herbert A
58 Medeiros John A
59 Bryant John H
62 Clough James
63 Wicks Adelaide Mrs
*67 Coppinger Thomas L
68 Wicks Adelaide F Mrs
*72 Estes Percy C
73 Marks Patrick J
*73 Smith Ida M Mrs
73 Sylvia Matthew V
*74 Fisher Walter C
84 Hillman crosses
*89 Egenberger Edwin J
*89 Richardson Wm H
*92 Peitavano Emilio
*96 Reed Leonard R
*97 Bailey Wm T
*97 Branceri Etta nurse
*101 Mendell Reginald H
106 Brightman Ralph E
*113 DeCosta John
*113 Hyland John S
*117 Russell Pardon
118 Milton crosses
*125 Costa Victor F
*127 Spooner George H
128 Rogers ends
*129 Fowler Walter
133 Sylvia Manuel M
*136 Hathaway Wm J gro
138 Hathaway Wm J
*144 Bradley Alfred
146 Grant crosses
161 Lexington [redacted]
163 Burgess Joseph
167 Turner Richard
*169 Stanton Margaret Mrs
180 Fairmount crosses

JOCELYN

fr Manmouth nr Acushnet av to Stratford wd 1

JOHN

fr 85 Winterville rd to 178 Ryan wd 5
16 Schofield ends
32 Westbrook ends
40 Brier ends
106 Allen crosses
126 Farm ends
146 Bedford ends
166 Ryan crosses
523 Perry Manuel
525 Pereira Antone L
529 Travers John
549 Marshall John
549 Soares Joseph M

JOHNNY CAKE HILL

fr 83 Union to 20 William wd 4
4 Vieira Amelia
6 Costa Theresa Mrs
6 Morris Viriado
8 Leixeiro Antone
*11 Seamen's Bethel
14 Bourne Jonathan Whaling Museum
*15 Mariners' Home
*15 Thurber Charles [redacted]
*17 Boyer Irene M Mrs
18 Tirrell Charles
19 Lumbard Charles E carp
*20 Watson Ella Mrs
24 William crosses

JONATHAN

fr 461 Arnold to 454 Court wd 4
*12 Carlson Eric

STAR STORE
NEW BEDFORD
Phone 14
Rugs and Draperies

Jonathan—Cont.
*13 Holt George R
13 Holt Mary Mrs
*16 Bunnell Robert F
17 Coffey John W
*19 Thackery Alfred R
*20 Grover Louis E
*23 Winograd Alex
*24 Derick Otto L
*25 Feather John A
27 Larsen Axel E
*28 Novick Sarah Mrs
*36 Foster Wm
*39 Pike George A
*40 Albert George D
*41 Tripp James H
*45 Warren Eugene M
*46 Atwood Wm W
*47 Thoen Anders
*49 Lewis John H
*50 McDonnell Joseph A
*57 Stone David
*59 Amorin Angela
61 Union crosses
*63 Sturgis LeRoy A
*65 Ray Harry L
*71 Haswell Ernest [illegible] L
*74 Kirk Wm S
*75 Gardner George H
*78 Garlington Frederick
81 Court crosses

JONES
fr 927 Mt Pleasant west wd 1
0 Ferreira Manuel
0 Marshall Charles

JOUVETT
fr 69 County to 338 Bonney wd 6
*17 Caron Ernest
17 Mathieu Frank
*17 St Louis Amedee
*21 Hampson Joseph var
22 Brimley Richard
22 Southworth Alice Mrs
23 Pinnington John J
26 Mendes John
26 Modesto Wm R
27 Chandler Ellen Mrs
27 Raynor George
27 Wilkinson George
30 Howard Henry
30 Ditchfield Peter
31 Moreau Edward
31 Starkie John W
31 O'Dowd Martin
34 Anderton James
34 Wareing Robert
35 Newman Harry
35 Pimental Antone
36 Dallaire Eugene
36 Moreau Frank
43 Hull John
43 Collins Janet Mrs
*50-54 Special Wet Wash Lndry
56 Ryder Albert
56 Dabrowski Alexander
56 Mikus Mary Mrs
56 Moreau Francis
56 Teixeira Fortunat
56 Walsh James
58 Quail Hugh
64 Cardosa Victor
64 Perry Manuel
64 Rogers Frank
65 Tumienski Lopo
68 Lima Antone
68 McLaughlin Frederick
68 Cummisky John
70 Jefferies Ephraim
70 McAdams Wm C
70 McDonnell Francis
*71 Cabral Manuel T
71 Martin Manuel L
71 Sylvia Manuel M
72 Frasier Joseph
72 Gelder Herbert
72 Rapoza Mary Mrs
77 Bosworth Calvin T jr
77 Gage John
77 Monjeau Joseph
78 Moreau Lawrence
78 Sylvia Joseph
84 Dabarowski Ignacy
84 Houde John F
84 Mikus John
84 Moreau Amanda Mrs
85 Gubala John
*85 Marcoux Arcade
85 Robert Zephirin J
88 Blake John
88 Gregorio Rosa L Mrs
88 Oliver Joseph
88 Pykas Henry
*88 Robin Marcel
91 Machonski Joseph
91 Waskiewicz Joseph
92 Rapoza Jesse
92 Rego Joseph
92 Viera John
95 Gouveia Joseph
95 Zembik Jakub
95 Rakicki George
95 Monjeau Louis
96 Mello Joseph S
96 Scott Robert
96 Whitehead James E
99 Auger Demos
*99 Vargas Frank F
99 Marcelino Joseph
100 Avery Wm
100 Costello James
*100 Moniz Manuel
103 Correira Manuel
103 Galuska Louis
104 Badarra John M
104 Moniz Manuel
110 Crapo crosses
*117 Caron Honore
117 Coderre Alfred
117 Leite Mary Mrs
117 Lague Joseph
117 Bolduc Adonais D
117 Bonney crosses

JOYCE
fr 2855 Acushnet av to 106 Church wd 1
1009 Ashley boul crosses
1015 Blais Joseph P
1059 Blais Lucien
1073 Pelletier Philip A
1081 Barie Polidore B
1085 Martel Joseph
1096 Thomassett Alfred
1109 Wildwood rd crosses
1139 Brown Wm J
1141 Stanton Michael
1197 Church crosses
1139 Fortier Rodolphus

JUNE
fr 4257 Acushnet av to west of Morton av wd 1

JUNIOR
fr 427 Arnold to 650 Union wd 4
*3 Bolton James
*3 Bolton Wright
*9 Francis Joseph F
*10 Norlander Albert
10 Rocha Frank J
10 Tavares Herculano
*14 Cook Frederic B
*15 Lowe Samuel J
*17 Pease Luther M
*18 Howarth Ernest
*21 Gifford George W
*22 Luce Sarah Mrs
*25 Chase Harry A
*29 Sowle Lincoln G
*30 Morrison Charles A
*33 Cox Frederick A P
*34 Wood Wm O
*38 Selley Wm H
*39 Jason Walter S
*41 Gifford Ernest
*42 Wood John E
*43 Mahaney Charles E
44 Gudgeon John
45 Gifford Emily A Mrs
*48 McKenna James W

JUNIPER
fr 33 Larch to 32 Fruit wd 6
7 Edwards George H
7 Haworth Milton R
7 Motta Manuel
10 Estrella Philomene Mrs
10 Rodrigues Anna Mrs
10 Tavares Urcelano P
10 Rivet crosses
23 Seraphina Mrs
24 Cummings James
24 Quinn John
27 Cayton Joseph W
30 Cunha Frank
30 Silva John
33 Fruit crosses

KANE
fr 451 Bolton to 80 Hemlock wd 6
*8 Harrison Harold
8 Souza Joseph
14 Butler Walter A
14 Ormerod Wm
19 Ferreira Joseph
19 Gonsalves Anthony
20 Coderre Manuel
20 Gonsalves Frank M
20 Medeiros Stephen
*26 Carr James
26 Correia Antone
27 Silva Frank L
30 Gomes John R
30 Vieira Antone
30 Sylvia Mary P Mrs
32 Andrade Manuel
32 Silva Ermelinda A Mrs

KATHERINE
fr 131 County to 506 Orchard wd 6
5 DeTerra Andrew E
5 Roy Joseph J
5 Souza John
9 Faria Manuel F shoe rpr
15 Faria Manuel H
16 Ramas Manuel
16 Sylvia Louis
20 Correia Joseph
20 Mello Antone
20 Silva John [illegible]
21 Frances Mary Mrs
21 Martin Antone
21 Martins Joseph G
24 Ferreira Antone
24 Lewis Manuel F
24 Macedo Ernest
25 Francis Charles B
25 Flynn Mary
25 Mendoza Mary Mrs
28 Enos Arthur
28 Enos Walter K
28 King Manuel
28 Macedo Julio

LINCOLN Ford FORDSON
Pearl and Purchase Streets
HEADQUARTERS MOTOR SALES COMPANY
Telephone 8100

Katherine—Cont.
29 Borges Joseph
29 Pina Royal A
29 Reis Antone
32 Rego Joseph
32 Rego Manuel
33 Corderira Joseph
33 Cordeira Prudencio
33 Oliveira Manuel
36 McCarthy Catherine Mrs
36 Enos Mary V Mrs
36 Dias Joseph
40 Perry August
40 Perry Joseph
42 Boteilho Fernandes A
43 Macedo Antone
43 Macedo Dennie
43 Macedo Virginio
45 Motta Joaquim
45 Mendoza Joseph M
45 Souza John
46 Correia Manuel
46 Raphael John
49 Cruz Joseph
49 Viera Antonio
49 Gomes John F
50 Borges Joseph
50 Santos Antone
50 Medeiros Antone S
53 Oliveira Abel
53 Ramos Joseph
53 Rose Frank P
54 Camille Manuel A
54 Teixeira Joseph
55 Francis Philomena Mrs
55 Souza Manuel
55 Sylvia Frank
58 Openshaw Edward
59 Barboza August
59 Grade Jose de F var
61 Alfonse Manuel
61 Costa Frank
61 Marshall Frank
62 Amaral Enos
62 Rapoza Antonio P
*64 Horsfall Joseph
65 Miranda Joseph
65 Simmons Manuel J
69 Borges Joaquim
69 Costa John
69 Fonseca Manuel
70 Cadoza Frank
74 Correia Marion
74 Martin Frank
74 Silvia Wm
76 Rose Manuel
76 Souza Manuel
77 DeMello Mariano
77 Souza Joseph
77 Sylvia Manuel B
79 Arruda Francisco
79 Carvalho Jacintho
79 Sylvia Manuel
80 Brown Mary Mrs
80 Russie Mary A Mrs
80 Wild Wm T
82 Brazil Manuel E
82 Gomes Antone
82 Simons Francisco
83 Crapo crosses
115 Bonney crosses
120 John B DeValles School 359
143 Orchard crosses

KEARSARGE
fr 125 Hadley to 96 Perry wd 1
*2 Alie Adelarde
4 Lantain Oliver
4 Peltier Leo
9 Babineau Joseph
9 Chicoine Antoine
16 Guerin George N
16 LeBlanc Anthony
17 Breault Adelarde
17 Gonneville Adrien
18 Bachand Adrien
18 Ducharme John A
19 Desautels Joseph
22 Gervais Joseph
24 Vacant
26 Leger Joseph
27 Duncan ends
29 St Joseph's School
30 Lecuyer Napoleon
30 McLean Joseph
*32 Barrieu Livien
32 Legere Mark
*36 Comery Ernest
38 Houle Edmond
40 LaBonte Albert
42 Foisy Albert
44 Lapointe Julia Mrs
46 Allain Ambrose
46 Richard James
47 Ingraham ends
48 Senez Wm
49 Hubert Ovila
49 Lemoine Joseph L
50 Arsenault Wilfred
52 Arsenault Acquile
53 Mayhew Mary
54 Masseau Mara A Mrs
56 Lapre Joseph
57 Newton Archie C
61 Hacking George
61 Hargreaves George
63 Perry crosses

KEEN
fr 275 Chancery to 158 Liberty wd 3
19 Park crosses
*20 McLeod Samuel D
*22 Howland Myron P
*23 Thomson Asa T
24 Bartlett Catherine N Mrs
*24 Chase Wm R
*25 Tripp Joseph J
*26 Baker Joshua G jr
27 Ambrose Theodore
*28 Taber Henry G
*29 Halloran Robert
30 Norton George
*31 Wood Clarence E
*32 Reagan Leon
*33 Norris Thomas B
*34 Holland Grace A Mrs
35 Bragg Edward W
*36 Johnson Caroline Mrs
*37 Joyce John E
*37 Joyce Julia A
*38 Ross Samuel
*39 Dunham Alfred S
*40 Whiteside Thomas
*41 Shea Michael real est
*42 Ricketson Frederick E
*43 Doyle Bryan
*46 Gustafson Carl O
47 Liberty crosses

KELTON
fr Wildwood rd nr Phillips rd to west of Church wd 1

KEMPTON
fr 145 N Second to Dartmouth line wds 4 3
36 Finnerty Michael J
43 N Second crosses
45 Hart Mary
52 Ackerman John
52 Sweeney John
53 Kane Helen
53 Murphy Elizabeth F
54 Finnerty Maude I Mrs
54 Tracey O'Dela M Mrs
56 Stein Wm
59 Rogers Elizabeth Mrs
59 Sullivan Daniel
72 Acushnet av crosses
74 Edwards Manuel E
*75 Washburn Mary M Mrs
83 Ames Mary Mrs
*83 Besse Susan Mrs
86 Sylvia John M
102 Purchase crosses
*111 Sanders Gilbert tlr
*111 Sanders Henry V real est
*112 Bake-Rite Shoppe
113 Duhamel Peter
*113 Dumont Victoria Mrs
117 Vacant
*118 Geary Simms & Geary pianos
118 Moorehead Annie
119 Hammond May F
123 Correia Manuel J
123 Macomber Charles L
*127 McAfee Robert W
127 Simpson Charles S
132 Pleasant crosses
*133 Stevens Harry L M D
*137 Searie Josephine E Mrs mus tchr
137 Watson Eleanor B
145 Vacant
*151 James Maria Mrs
*151 Mullin James J
156 Foster crosses
*157 Driggs Misses
157 Hadley Susan E Mrs
165 Chausse Louisiana Mrs
*165 Bliss Roland H
165 Driver Ellen
171 Ashley Laura C
*171 Greenwood Anna G Mrs
171 Manchester Thomas H
174 Vacant
*175 American Garage
176 Ashley Wm C
176 Randall Wm F
*178 Gatenby Wm S
178 Grinshaw Bertha
*181 Galligan John H
183 Crossley Julia A Mrs
184 Davis Charles B
*184 Davis Oliver B
189 Hill begins
190 Taylor Frank C
*190 Willey Jesse M

MICHAUD & DUPRE
Clothiers and Furnishers
Dealers in Uniforms
956 ACUSHNET AVENUE
TELEPHONE 1818

Bookkeeping, Shorthand, Typewriting, Penmanship, Etc. taught thoroughly at

KINYON'S COMMERCIAL SCHOOL

DUFF BLDG., Cor. William and Pleasant Sts., NEW BEDFORD, MASS.

Kempton—Cont.

*191 Ellis Mary R Mrs
*191 Peirce Joanna P Mrs
*194 Besse Henry W
194 Strange Wm L
*198 Lawton Mary
201 Perkins R Archer
202 Monaghan James F
202 Tucker John J
*207 Levesque Joseph
*208 Ellis Walter H
209 Martyn John
209 Russell Fannie Mrs
*209 Tremblay Clara Mrs
*211 Casey Mary Mrs
*219 Meyer Thomas N
*220 Nye Dora R Mrs
*223 Dawson Walter A garage
*225 Krivoff H Grain Co
226 Magnant Harvey A
226 Magnant Isaie
*226 Stevenson Thomas J
230 Grimshaw Joseph L
*230 MacFalane Sarah P Mrs
236 Fisher Sarah C
236 Morgan Edward J
251 County crosses
*256 Kelleher's Drug Store
272 Gomes Mary Mrs
*273 Bragdon Abner O
274 Pease ct begins
275 Drummond Andrew F
276 Maucioni Charles F tailor
*277 Sylvia Constantine M gro
*278 Manchester John A fish
279 Lucas Ivan
280 Clare Bernard J
280 Southworth May
281 Estrella Thomas S
281 Fayal Manuel
*282 Chase Fred H
282 Felix Anthony W
284 Coonyer Frank G furn
285 Vacant
286 Vacant
*287 Sweet Nannie P Mrs
292 Summer crosses
*296 Mekler Richard J W clergy
296 St John's Lutheran ch
*304 McMullen Abbott D furn mvr
*306 Waybrant & Co autos
309 Forbes Harriet C
309 Mulcairns Wm
*315 Malick Reuben tlr
317 Baptiste John
318 Bethel African Meth Epis ch
319 Chestnut begins
*322 Rogers Manuel S bicycles
324 Vacant
324 Jones Charles F
*325 Chartier Joseph E
*325 Howard Norah E
325 McQuade Wm
*326 Barash Nathan tlr
328 Wilson Ralph
328 Wood Peter
329 Alvanidis Paul shoe rpr
331 Vacant
332 Cosmos Joseph
332 Cosmos Mary Mrs
332 Henry Ellis C
*333 Colyar Helen A
333 MacLeod Neil
334 Brewer Edward A
*334 Delvalle Joseph L
334 Jocknett Susan
334 Warfield Grace Mrs
335 Culvilje Sarah J
338 Mahoney Ellen Mrs
338r Taylor George S
338r Tobey Henry H
339 Marcelino Manuel barber
340 Kelly Susan N
*342 Primeau Adelard D shoe rpr
342½ Shing Yee lndry
343 Bowman Clarence R
343 Colyar Clifton L
343 Tinkham Louis
344 Bonneau Grace Mrs
347 Lopes Joaquim H pool
*349 Ribbany Bros gros
*352 Query Ernest H & Co drugs
352 Cottage crosses
353 Glass Wm bootblk
*353 King Philip Stores The gros
355 Colyar Clifton L pool
356 Vacant
357 Vacant
*360 Harris Wm D undtkr
362 Harris Wm D
362 Henderson George O
364 Pintow Paul drygds
364 Williams Louisa Mrs
365 White Sampson S barber
367 Bynoe Clarence
367 Felton Melvin
*367 Smith J Carter Mrs
*368 Smith Wm P prov
369 Vacant store
370 Athaley Gilbert
370 Fletcher Charlotte R Mrs
*372 Richmond Henry baker
374 Mastera Sidney
374 McCue Joseph
375 McKim George
375 Taber Charles H
376 Bell Wm W var
377 Vacant
378 Gillies Robert baker
380 West Belle F restr
382 Houtman Victor O
*382 Lawton Charles W prov
382 Merkman James H
383 Gammons Charles A
*383 Goodman Louis
383½ Hall Raymond
384 Manchester James H
384 Pierce Charles F
*385 Goodman Esther dry gds
386 G A & P Tea Co The
*386 Jennings & Brand prov
*388 Hahn Wm dry gds whol
390 Vacant
*392 Athanas & Joseph var
392 Cedar crosses
*394 Gwynn Charles A druggist
*395 Busy Bee Lunch
*395 Police Station 3
395 Public Library Branch
396 Ellis Harry R
399 Waxman Harry tlr
*400 Roderick Edmund fish
401 Shanks Robert J shoes
402 Webb Augustus
404 Pieraccini John fruit
405 Brewer Edward A barber
405 Pina John bootblk
407 Black Alfred A restr
410 Grovell Moses
410 Monteiro Mary Mrs
410 Moore Joseph
413 Casey Sylvia Mrs
413 Howard Frank
416 McCabe Bernard C gro
*419 Furtado Manuel F
*419 Roza Frank P jr
420 Clover Bldg
*420 Parham J Tunstall dentist
420 Williams Joseph H restr
423 Ash crosses
*426 Andrews & Pierce prov
*427 New Bedford Auto Sales Co
428 Foster Mary E Mrs
432 Paull Mary A
*443 Union Motor Co autos
446 Turner Wm
450 Viens George M shoe rpr
456 Emerson crosses
*457 Taber O R & Son gros
460 Nichols Edward K clergy
465 Taber Walter J
*467 Baskin Charles M shoe rpr
468 Theodore Joseph barber
469 Vacant
*473 Baskin Charles M
473 Weimert Robert F
474 Harris David C
476 Chancery crosses
*478 Woodland John & Son gro
*480 Almy Louis H
*480 Smith Elizabeth Mrs
*483 Murray Anthony J
*492 Salvati Gioacchino
501 Vacant
501 Cook begins
*503 Burns James E dentist
*505 Puritan Grocery Co
*509 Derick Otto L druggist
*512 Snow Charles H
512 Park crosses
514 Foye George E
514 Meehan Bridget Mrs
*515 Riley Edward F gro
518 Harrington Edward S
521 Mardini Giovani fruit
525 Olson Lena Mrs
525 Weaver Ida Mrs
526 Murray Martin H
528 Haworth Thomas
*535 Maine Ice Cream Co
538 Pierce ends
550 Bishop Wm E
*550 Thompson Wm E
*551 Stamo Christo D shoe rpr
553 Easton Charles F barber
*554 Thayer Claude
554 White Sampson S
*555 Ford Samuel B
555 Easton Charles F
*556 Tighe James J gro
*559 Cowing Obed E
560 Newton crosses
561 Vacant
*562 Stevens Charles C
*567 Davis Frank W
*567 Knoine Charles
567 Taylor Henry W
*568 Carroll Wm E
573 Finni Dominick
*574 Brown Josephine M Mrs
574 Chase Charles E
580 Gurney John
*580 King Henry H E
*581 Barash Nathan
581 Woodcock Albert
584 Liberty crosses
*586 Whiteside Annie M Mrs
592 Sylvia Constantine M jr
592 Whiteside James E
*593 St Mary's Home
*596 Lafferty Francis J
600 Tremont crosses
*600 Sadler W Ellsworth auto tops
*612 Reilly Margaret F
614 Wessiack Joseph
614 Wessiack Joseph jr
*618 Lewis Ella F
*620 Andrews S Frank
*624 Shea Ellen E
*634 Balthazer Wilfred

A. C. SMITH CO. FIXTURES APPLIANCES
27 WILLIAM ST.
Tel. 997 New Bedford, Mass.
ELECTRICAL CONTRACTORS AND LOCKSMITHS

Kempton—Cont.

634 Tripp Blanche M
638 James crosses
*644 Finni Joseph N dentist
*654 Shanks Charles phys
*651 Tetzner Herman G
*653 Wilber Shepard B
*654 Shanks James
655 Piper Cornelius B
*658 Cushman Barker H
661 Shing Lee lndry
*662 Govoni Angelo
663 Murray Wm B
665 Vacant store
668 Lindsey crosses
*672 Giusti Frederick
674 Carmel Gilbert barber
676 Walder Bertha Mrs gro
682 Crosby Alice Mrs
*682 Spooner Mary L
*688 Manchester James H gro
*690 Manchester James H
*698 Durling Star-Durant Co
701 Jenny crosses
*704 Croshere Charles A pntr
711 Govoni Angelo var
715 MacKenzie Alexander K
715 Regan Nora M Mrs
*721 Bryant Etta H Mrs
721 Wordell Minerva
*722 Whipple Rebecca E Mrs
724 Florence crosses
*726 Cushman Bros gros
728 Nelson Wm
730 Peavey James F plmbr
*734 Allen Joseph C
734 O'Brien Michael
*735 Mosher Luthan W auto pntr
740 Allen George F P
740 Lawton Harold R
*740 Travers Clara
*741 Buchan James J carp
745 Macomber Edward G var
749 Wilde James W baker
753 Connor John T Co gros
755 Connor Paul R
760 Rounds begins
763 Sleight Edward W
764 Rice Arthur W
*765 Watson Charles druggist
*766 Armstrong Sarah Mrs
766 Watkins Thomas D
769 Hunter begins
*770 Hambly Wm H
*770 Ricketson Charles F
*771 Spooner Charles W
773 New Manhattan Market prov
*782 Eno Lillian Mrs
792 Palmer ends
797 Akin Lura V D
803 Weaver Stephen V
803 Young Percy H
804 Vacant
*805 Hathaway Wm F
*807 Gammons Ephraim T jr
807 LeTendre P H
*808 Porter Mary bakery
810 Mello Manuel B var
812 Vacant store
813 Vacant
814 G A & P Tea Co The
815 Beach begins
*816 Crandon Bros elec contrs
*818 Benjamin Octave gro
828 Reed ends
*833 Norton Cynthia A Mrs
833 Howland Susan M Mrs
*834 Fire Station 3
*834 Engine 3
*834 Ladder 5
840 Jackson Edgar M L var
*841 Winslow Everett E
849 Parkinson Edmund
849 Summit begins
849 Vacant
851 Vacant
853 Vacant
855 Costa Michael D pool
855 Pillsley Henry W
*858 Donaghy Samuel N undtkr
*859 O'Brien John J
*861 Shaw Samuel riding sch
862 Williamson Albert J barber
864 Connor John T Co gros
*866 Snell Ernest L druggist
868 Francis begins
*868 Crandon Bros elec contrs
870 Puritan Grocery Co
*872 Moreau Eugene J hdw
*874 Reca John F drugs
876 Howard Meth Epis Ch
877 Rockdale av crosses
918 Hussey ends
*922 Frey Frederick
*924 Tripp Andrew N
*929 Pure Oil Corp
*930 Haggis Anastis
*932 Johnson Stephen S
946 Buttonwood ends
*948 Brierly James E C S pract
*950 Brierly Raymond H
951 Mill ends
952 Salisbury Arthur B
961 Nofftz Anna Mrs
*966 Brown Charles W
*969 Nofftz Richard E
970 Jenny Lind crosses
973 Francis Rose Mrs
973 Sciolino Thomas G
975 Bates James C
*980 Barron Isaac
*982 Barron Isaac prov
*985 Haskell Allen W
991 Vacant
1000 Vacant
*1005 Cary Charles A
*1006 Robida Joseph A
*1009 Salisbury Arthur B oil
1010 Oneida ends
*1014 Pike Victor garage
1017 Watson begins
1026 Vacant
1029 Battery D sq
1038 Ilion begins
1041 North ends
1107 Alva begins
1131 Crescent begins
*1145 Gilt Edge Silk Mills
1180 Brownell av ends
*1182 Bristol County Amusement Co cycle track
1188 Coutu Louis
1199 Monty Thomas
1252 Commonwealth av begins
1253 St Mary's Cemetery
1254 Vacant
*1270 Weeks Sarah Mrs milk
1273 Dartmouth line crosses

KENMORE

fr 2891 Acushnet av west wd 1
1022 Howard James
*1029 Lowe Moses
1033 Green Alexandre

KENSINGTON

fr 4446 Acushnet av east wd 1
[illegible] Hetu Zotique

KENYON

fr 61 Belleville av to 956 Acushnet av wd [illegible]
4 Caron Theophile
4 Dastaler Abraham
4 Goyette Leo
4 Kawalsky Rose Mrs
4 LaBossiere John
*11 Handford John E W coal yard
21 Blair James E
21 Charbonneau Joseph
21 Florence Ulderic
23 Asselin Edward J
23 Demaris Joseph G
23 Egan Thomas
23 Frechette Matilda Mrs
23 Marsland Delia Mrs
23 Martin Henry
27 Coury Peter
27 Dzioha John
27 Jouba John
27 Widuch John
*28 Standard Laundry
39 N Front crosses
50 Gudula Michael
50 Penkos Manuel
50 Przybyla John
50 Sojha Joseph
50 Strycherz Katherine Mrs
52 Bobrowiecki Stanley
52 Jachna Walter
52 Jeglinski Frank
53 Benjamin Josephine Mrs
53 Forgue Joseph Mrs
53 Forgue Zephir W
53 Laventure Joseph
53 Michaud Joseph
53 Taber Clara
57 Benjamin Philip
57 Monty Wm W
57 Moriarty John
58 Kapner Hyman
58 Maszenski Ignace
60 Irwin Katherine Mrs
60 Irwin Henry
61 Garczycar Joseph
61 Holmes Alonzo
61 Rusek Annie Mrs
62 Kowalski Anthony
62 Pyteraf Peter
62 Taylor Alfred
65 Bessette Alphonse
65 Pontbriand Ovila
68 Dedopoulous Peter
68 Laperl Omar
68 Suprenant John
71 Bourdeay Charles
71 Mailotte Arthur
71 Parris George
71 Wallacy Mary
72 Angelus Nicholas
72 Coutter Stephen
72 Michael Joseph
72 Radziewicz Raymond
75 Bernier Amede
75 Labbe Alfred
75 Mailhot Alphonse
79 Macy Arthur
82 Gwodzdz Stanislaw
82 Slavinski Stanislaw
82 Travers Joseph
*83 Polensky Maurice
84 Nunes Harriet Mrs
84 Preece Charles
86 Hebrew Synagogue
87 Dexter Julia P
87 Mechaber Mary Mrs
*87 Brody Harry
88 Biernosky Walter
*88 Moquin Edward
*88 Goldstein Edward

HIRST The Plumber
31-33 North Water Street Telephone 466
Plumbing
Heating
Sheet Metal
Oil Burners

Kenyon—Cont.
90 Aylward Thomas
90 Robidoux Arthur
90 Veary Wm
91 Bouchard Alfred
91 Kerouac Louis
91 Levesque Pantaleon
*94 Holden Henry
94 Gadbeis Arthur
94 Oldfield Fred
98 Carl Theodore
98 Carl Walter
98 Gerstein Bertha Mrs
100 Goyete Joseph
*101 L'Independent Publishing Co Inc
116 Acushnet av crosses

KILBURN
fr Acushnet river to 112 N Front wd 2
*2 Grinnell Mfg Corp cotton gds mfrs
3 Parent Joseph A
57 Belleville av begins
91 Manny Bertha
91 Manny Dominique
*94 Grinnell Mfg Corp cotton gds
96 N Front crosses

KING
fr 371 Nash rd to 462 Shaw wd 1
*1 Belleville Warehouse Co Inc
43 Coutinho Joaquim
43 Duarte Arthur
58 Belleville rd ends
59 Taveira Jose S
100 Vacant
106 Souza Louis
112 Vacant
*117 Manomet Mill No 4
124 Marshall Joseph
124 Central av ends
144 Shaw crosses

KING'S HIGHWAY
fr 896 Mt Pleasant to 666 Tarkiln Hill rd at Acushnet sta wd 1
*0 Paulding John I Inc elec gds

KINGCROFT
fr 2879 Acushnet av to 1082 Church wd 1
24 Schutz Theresa Mrs

KING PHILIP
fr 75 Coffin av to 20 Phillips av wd 1

KINGSTON
fr 133 Harwich to 132 Tarkiln Hill rd wd 1

KIRBY
fr 653 Allen to 202 Ryan wd 5
9 Mendes Fernando
9 Mendoza John
511 Borden Milton L
511 Cieto Antone
*515 Borges Manuel
*518 Norwood James
*524 Baldwin Harold P pntr
*525 Tripp Joseph G
527 Hartley Harold
534 Barney Harold
*534 Rourke Andrew W
552 Vacant
*560 Cabralde Geronimo

LAFAYETTE
fr 267 Irvington to Park av wd 1
19 Irvington crosses
56 Ward Thomas
58 Huelgar Frank
68 Languirand Simon
71 Cropa Emma F wid
73 Barkers Ezra
75 Deluga Bronislaw
78 Hearne Wm
105 Romanovich Ola
107 Whozaski Victor
107 Carlisle crosses
189 Brooklawn av crosses
241 Wood crosses
279 Park av crosses

LA FRANCE COURT
fr 909 County to 46 Reynolds wd 5
10 Lozeau Horace
10 Lyons Wm
10 Noble Ruby Mrs
12 Harwood Wm
13 Lider Jacob
*16 McAfee Thomas D
20 Gravel Emile
20 Harrigan Ellen Mrs
20 Hickey Daniel F
20 Joubert Charles
20 Rouillier Julia Mrs

LAKE
fr 751 Rockdale av to Buttonwood pk wd 4
*9 Woodacre Albert V
*9 Woodacre Richard
*17 Corson Henry T
17 Corson Jessie E Mrs
*17 Sturdivant F Wilmot
*21 Boardman Arthur G
21 Hussey begins
*29 Gay Rosanna M Mrs
*32 Caton Lawrence W
*45 Done Harry
45 Buttonwood crosses
*47 Aldrich Harold B
*53 Ashley Wm A
*55 Smith Charles W
59 Jenny Lind begins
*68 Buttonwood pk
71 Oneida begins
*73 Marshall Sherburne
*75 Brown Arthur P
75 Gregson George E
*81 Saunders Frank W
*97 Bullard Egebert G
117 Buttonwood pk crosses

LAMBETH
fr 711 Tarkiln Hill rd north wd 1
0 Saulnier Alphonse

LANCASTER
fr 246 Hathaway rd to Wilson wd 2

LANDRY
fr 173 Brooklawn av to 386 Wood wd 1
1 Ladas Peter
2 Higgins John
2 Higgins John jr
3 Olivier Joseph
5 Holt James
12 Bembinek Antoni
16 Wilcox John
20 Grenier Rudolphe

LANG
fr 1121 Mt Pleasant west wd 1
2 Burleigh Herbert W
7 Furtado John

LANGLOIS
fr 2026 Acushnet av east wd 1
151 Poirier Seraphine Mrs
*153 Richard Philip
*154 Landreville J E Arthur
*155 Lessard Euclid J
*159 Gregoire Henry
160 Petty Henry A
166 Bessette Zephir

LARCH
fr 405 Bolton to 290 Dartmouth wd 6
19 Amaral Manuel
19 Gomes Frank
23 Ponte Marcoline J
*27 Beaulieu Chrysalogue
27 Correia Antone
27 Machado John
27 Racine George
*28 Chicoine John sand and gravel cement blocks
33 Juniper begins
35 Watling Wm Mrs
41 Billington Henry
41 McKay Wm
46 Amaral Fourtanato S
46 Souza Maryanne
49 Faria John
49 Hurley Michael J
50 Braley Benjamin
50 Suttcliffe Betty Mrs
58 Hemlock crosses
*64 Lees Wm K
65 Gonsalves Anthony
67 Barcellos Jose M de
67 Correia Joseph E
72 Gifford Mary J Mrs
72 Jump James
72 Santos Antone
73 Perry Mary Mrs
77 Fraga Francisco
77 Smith Bertrand
80 Costa Samuel
*80 Lima Antone C
80 Lima Augustine
83 Barlow George
83 Barlow Joseph
86 Silveira Manuel King
87 Cabral Anna Mrs
95 Mulberry ends
98 Barbour Mary C Mrs
107 Mello Anna Mrs
107 Miranda Joseph
107 Pacheco Joseph M
111 Gracia Antone
112 Teixeira Amadeu
114 Almeida Lucien
125 Dartmouth crosses

LAUREL
fr 327 Brook to 91 Edison wd 1

LAWRENCE
fr 465 Tarkiln Hill rd to Pine Grove cemetery wd 1
70 Tarkiln Hill rd crosses
116 Blais Alexis
147 Brockton crosses
209 Millette Joseph
223 Lynn crosses
278 Conway Austin
283 Loughlin John J
288 Yates Wm
291 Sullivan James
293 Holyoke crosses
311 Pine Grove cemetery

SPOONER
838 PURCHASE STREET
MUSIC DEALER
PIANOS AND PLAYERS
PHONOGRAPHS AND RECORDS

LEE

fr Lenox to 770 Tarkiln Hill rd wd 1

LELAND

fr Wildwood rd nr Avery east wd 1

LEMAY

fr 41 Lang nr Mt Pleasant north wd 1

LENOX

fr Lee nr Tarkiln Hill rd to Breault wd 1

LEONARD

fr 376 S Water to Cross wd 5
0 Croacher Thos W Estate lumber
*7 Sherman R A & Son bldrs
*0 Pierce & Kilburn carps
0 Greene & Wood's wharf begins

LEROY

fr 4429 Acushnet av to Morton av wd 1

LEWIS COURT

fr 16 Grape south wd 5
0 Freitas Frank J

LEXINGTON

fr 943 Rockdale av to west of 163 Jenny Lind wd 3
*20 Reed Frank L
*21 Almond Wm
*21r Almond Wm meats
*22 Borgess John jr
22 Reed Charles T
27 Arruda Antone P
33 Gamba Tancredi
33 Risso Francisco Mrs
33 Tavaris Thomas
39 Monteiro Harry F
39 Mulkearns Thomas
61 Landry Alfred

LEXINGTON AVENUE

fr Brownell av nr Kempton to Dartmouth line wd 4

LEYDEN

fr south of Wood to 20 Truro wd 1

LIBERTY

fr 255 Court to 198 Durfee wds 4 3 2
00 Harrington Memorial Schl c School 408
26 Harding Ella J Mrs
*28 Chassey Mary E Mrs
*30 Brand Wm H
32 Johnson Emil A
34 Stephenson Eliza Mrs
*36 Fenner Thomas F
38 Vasconcelles Joseph
*40 Shaw Richard
*42 Wilbur Howard C
*43 Russell Charles A
43 Wadsworth James
43 Morgan crosses
*44 DeTerra Joseph
44 Cochrane Wm J
45 Sharpe John M
48 Elm crosses
*49 Carr Richard E
50 Leahy Mary A Mrs
*51 Carroll John
*54 Rogers John
54 Tighe Thomas J
*57 Chumack Isaac F
60 Butler Nicholas J
*60 Reardon Hannah
60 Rodgers Martin
65 Befuhs Sarah E Mrs
*66 Dreher Frederick A var
*68 Erickson Herman
*69 Allen Helen F Mrs
69 Shephard Lewis
69 Middle crosses
73 Ashley Leon A jr
73 Ashley Sarah Mrs
*73 Desruisseau Malvina Mrs
74 Braman Everett W
*74 Braman Frederick A
76 Vasconcellas Antone
76 Ornellas Frank
77 Carmel Isadore
77 Cosmos John
*77 Sewares James D
*77 Sewares John
81 Colwell Sarah J
*81 Mulkerne James H
82 Sheehan John J
*82 Waters Lena Mrs
82r Vacant
*83 St Jacques Arthur L
*85 Stanley Charles A
*86 Lloyd Wm
86 Offley Arlington L
86 Williams Virgin
*88 Chase Raymond
*88 Pineault George
96 Kempton crosses
98 Duclos Armand
98 McGrevy Mary
100 Mill crosses
*112 Tripp Edward G
*114 Gelette Charles W
*116 Johnson Carl T
120 North crosses
130 Greenough Joseph L
*136 Gwynn Charles A
138 Pollard Anderson W
*140 Sheehan John
147 Hillman crosses
153 Vieira John
*158 Gustafson Carl O gro
159 Caldeira Antonio
*161 Moriarty Thomas C
168 Keen ends
184 Maxfield crosses s
210 Sycamore ends
234 Smith crosses
496 Durfee crosses

LILIAN

fr Barnard nr Acushnet av east and west wd 1

LINCOLN

fr 370 Union to 112 Arnold wd 4
*3 Russell Wm
*5 Hathaway Savory C
*5 Tillson Wm H
*7 Tilkon Wm
*8 Milliken Frank A
*11 Blair John K
*12 Anthony Edmund
*17 Allen Ward S
*17 Snell Wm L
*18 Chase Wm H
*21 Michelsen B Frank mus tchr
*25 Kern Wm E jr
*25 Schwall James B
*27 Bowie Harold S
*28 Allen James W
*31 Gibbs Jennie W Mrs
*31 Walters Frank W
*35 Hart Samuel C jr
35 Winship Frederick H
*39 Hirst Jesse B
*39 Taber Edith M

LINDEN

fr 1825 Purchase to 410 Summer wd 2
*7 Hathaway & Co wooden wr
13 Vacant store
18 Bedard John J
18 Cloutier Adelard
18 Royal Printing Co
19 Vacant
22 Pleasant crosses
*23 Dehn Edward W
23 Dehn George R
28 Benoit Marguerite M
28 Benoit Mary
28 Boulay Philip H
31 Lucas Norman
32 Howland Wm F var
*32r O'Brien John N wood
33 Goulet George H barber
35 Brown Abana L
*35 Goulet Regina Mrs
35 Morin Ardina Mrs mlnr
35 Morin Edeas
35 Shaw Peter
36 Langlois Leo
36 Oliver John
36 Allard Edmond shoe rpr
36r Duval Arthur
36r Whittaker Wm
37 Perreault Edward
37 Pintow Paul 2d hd furn
*39 Glennon Roofing Co hdw
40 Nadeau Henry
40 Thompson David K
41 Vacant store
43 Bergeron Mary L Mrs
43 Brouillette Moise jr
*45 Mahoney Edward T drugs
45 P O Sub-Station No 2
45 State crosses
*46 Rielly Joseph P plmbr
56 Trudel Augustin
*58 Murphy Frank T gro
59 Holy Name Parochial Sch
59 County crosses
*65 Wood Benjamin D
*65 Wood Edwin F
65 Wood Edwin F jr
68 St James community house
*68r Adams Ella C
68 Wells Edward
68 Whitehead Charlotte Mrs

For Service Use the GREEN "O" Directories

Bay State Paints and Varnishes
Made by
WADSWORTH, HOWLAND & CO., INC.
1162-1164 Acushnet Avenue New Bedford, Mass.

Linden—Cont.

69 Medeiros Ernest P
69 Prentiss Chester
69r Brightman Lucy M Mrs
70 Fish James B
70 Hartley John H
70r Hartley Robert
70r Heap Wm E
*72 Joyce John T
73 King Charles C
*73 Vexler Solomon uphol
73 Waxman Harry
*76 Wicha Johanna nurse
*76 Wicha Mary nurse
76 Linden ct begins
77 Cafferty Patrick J
77 Grenon Andre
*77 Grenon Philip
77½ Young Curtis M
78 Slater Rothwell
79 Cloutier Philippe
79 Richard Theodore
79 Riley John K
*83 Sullivan Timothy J
84 Asquino Charles
85 Billington Elizabeth A Mrs var
85 Reynolds begins
88 Bochman Wm
88 Daignault Joseph
88 Macomber Ray
90 Souza John M
92 Bailey Wm
92 Gifford Grace Mrs
93 Billington Elizabeth Mrs
93 Tynon John
94 Bondono John
95 Vacant
95 Myrtle begins
96 Lemoine Ann Mrs
*96 Plotnick Samuel
97 Ainsworth Joseph
97 Gardner Wm
98 Guillette Delphis J
98 Trudeau Mary Mrs
98 Birtwistle Leonard
98 Richard Victoria Mrs
*99 Bourque Henry
*99 Metthe Oliver
*99½ Harrington Patrick H
101 Brabey Ida F Mrs
101 Lowney Patrick J
109 Summer crosses

LINDEN COURT

fr 76 Linden to 99 Austin wd 2
2 Greenough John T
2 Greenough Mary
2 Hurley Bessie
*4 Ryan Ellen F Mrs
5 Bartle Arthur W
6 McLoughlin Joseph I
7 Carroll James C
8 Hodkinson Elizabeth Mrs
*9 Bowler Joseph
9 Bowler Joseph jr
10 Ashland pl ends

LINDSEY

fr 237 Court to 252 Parker wds 4 3
6 Mayo Asbury A
9 Mandly Leon A
*12 Crowley Dennis J
13 Souza Manuel
13 Hansen George
*15 MacKinstry Albert B
*17 Philips George [redacted]
*17 Philips Mary E Mrs
20 Morgan crosses
*24 Butler Arthur F
27 Giusti John
28 Wilkinson Wm ?
*29 Lombardo Paul
*32 Rawcliffe Walter
34 DeMello John C
37 Harding Helen
37 McCormick Mary
38 Elm crosses
*44 Vera Frederick A
44 Vera Mary J Mrs
*48 Bishop Frank & Son roofers
48 Middle crosses
*53 Carrera Secondo
58 Ambadgis Thomas
*58 Davall Edward E
62 Machado Annie
62 Morrill Arthur E notory public
66 Donald John
*66 Lawrence Joseph jr
*67 Kane James V
67 Kane Norman E
*70 Pierce Charles
*70 Santos Mary Mrs
*71 Grundy Harold W
71 Vogel Caroline Mrs
*74 Allen Ray O
*75 Wambolt Adelbert
81 Kempton crosses
102 Mill crosses
*120 Carroll Wm A auto bodies
122 North crosses
154 Hillman crosses
188 Maxfield crosses
236 Smith crosses
316 Parker crosses

LLOYD

fr 2364 Acushnet av to Acushnet line wd 1
979 Heap John R
987 Kelley Patrick

LOCUST

fr 729 County to 104 Shawmut [redacted] wd 3
*12 Fallow John [redacted] jr
14 Penney B Frank
*20 Keith Allen P
*22 Braun Leon P
*26 Dodge George J
*27 Finnell Stephen L Mrs
*29 LaFrance Philias
*30 Lawrence Dennis W
*30 O'Brion John
*33 Daley Charles F
33 Summer crosses
33 Gallagher James P
*39 Holt Samuel
39 Watson James L
*42 Bellenoit Camille D
*42 Thompson Wm
*43 Matthews Wm A
*43 Donnelly Mary
*46 Cohen Morris
47 Collins Michael J
47 West Eugene M
50 Walsh Leo H
50 Wilbur Chauncy
*50 Wilbur Frank [redacted]
50 Wilson George F
51 McCarthy Martin
51 O'Donnell Wm F
51 Chestnut crosses
*52 Atchinson Hannah E Mrs
*52 Norton Mary W nurse
*52 Tilden John F
*52 Whelen Helena A Mrs
53 Siravo Vincenzo
*56 Sullivan Mary E Mrs
*56 Taylor Wm H
*57 Joerres Mary F Mrs
*58 Acheson James T
58 LaBrode Albert
*61 Best Chester A W
65 Cottage crosses
*69 Holt James W
69 Mercer Hermon
*71 Garlington James jr
74 Glennon John E
*74 Sullivan Michael F
74 Homer ends
75 Green George E
*75 Johnson Horace C
*78 Roebuck Joseph
*79 Keen Bertha E Mrs
83 Murphy Wm S P
83 White Robert
87 Devaney Ellen Mrs
87 Hammond Charles L
91 Cedar crosses
*96 Brightman Edward T gro
*97 Bibby Margaret Mrs
97 Rothwell Harry A
97 Sullivan Daniel P
104 Murphy Margaret C
104 Pollock Carl
*108 McQuade Nellie Mrs
*108 Whiting Harold F
109 Gonneville Adrian
*109 Graham George jr
109 Lentz Joseph A
*109 Sherman Patience
109 Walker Joseph
*117 Buckley Ellen M Mrs
*118 Clark Walter
*118 Tripp Mary L Mrs
*118 Tripp Ralph B
120 Maciel Antone [redacted]
120 Sherman Leonard E
*121 Flynn James P
121 Richmond crosses
*123 Marley John F
*123 Morse Chester E
*124 Bury George
*124 French John A
128 Crane John
135 Davis Herbert E
135 Sherman Frank H
137 Smith Samuel
*139 Dupuis Wilfred H
139 Shawmut av crosses

LOGAN

fr 85 N Front to 1928 Purchase wd 2
7 Hampton ct begins
9 Futyma Peter
9 Lawrence John A
11 Fulton ct begins
13 Vasakowski Joseph
15 Rostowski Roman
15 Howe begins
27 Acushnet av crosses
35 Ashley boul begins
0 N Y N H & H
45 Allard Sylvia
45 Hebert Adelard
47 Pinaud Jules T
47 Rowland James E
51 Purchase crosses

LOMBARD

fr south of 181 Thompson to north of 201 Rockland wds 5 6
12 Brock Stephen H
12 Cabral Wm
21 Martin Antone R
24 Borges Joseph
24 Lopes Manuel R
24 Lopes John R
24 Bento Julio
25 Abrew Francisco O
25 Correira Manuel [redacted]

M. C. SWIFT & SON UNION STREET North Side below Purchase St. NEW BEDFORD, MASS.
MEN'S WEARING APPAREL

Lombard—Cont.
25 Holmes Elmer F
25 Sylvia Antone P
30 Ferreira Joseph
30 Medeiros Charles
30 Sylvia Frank
37 Thompson crosses
50 Teixeira Mary Mrs
54 Andrade John F
54 Rezendes Margaret Mrs
59 Fernandes Alexander
59 Funcia Manuel
59 Tarvares Alfred
*70 Sowle Albert W
71 Spooner begins
76 Marshall Antone
76 Nelson Carl
80 Sequira Abel
87 Rockland crosses
96 Brown Annie Mrs
96 Falcon Daniel G
100 Silva Alfred
100 Silva Manuel F jr
*101 Westgate Clarence E wood
104 Brown Manuel
104 Brown Mary J Mrs
104 Marks Manuel J
108 Morris Sidney

LONGWOOD

fr Brownell av nr Kempton to Dartmouth line wd 4

LOWELL

fr 441 Tarkiln Hill rd to Pine Grove Cemetery wd 1
85 Tarkiln Hill rd crosses
109 Poirier Thomas M
145 Chaloner Samuel
149 Trahon Nathalie
151 Brockton crosses
204 LeBlanc Ernest
225 Lynn crosses
277 Birdsall John W
278 Seifert John
284 Trahon Jean E
293 Beck Edward
293 Holyoke crosses
311 Waring Joseph
000 Robert Arcule

LUCAS

fr 471 Brock av to 328 Rodney French boul wd 6
*10 Kilshaw George
*10 Rancliffe Thomas
*10 Wilkinson Robert
11 Lilly Arthur
*11 Feldon Wm
13 Phillips Edwin
14 Griffin Bayard E
*14 Ray Wm H
15 Wygrzwalski Louis
17 Hornby Reuben
22 Carroll Aurile Mrs
*22 Garant Mary L Mrs
26 Kenworthy James
26 Riley John H
27 Camacho Antone P
*32 Hollywood John
*34 Cross Samuel B
*35 Dutra Manuel R
*36 Krenmayer Eugene
37 Gardner Frederick W
*40 LaFlamme Philip
*40 Lague Delia Mrs
43 Coderre Antonia Mrs
43 Hand Walter
44 Crass Samuel B
44 Holt John
45 Barker Henry
45 Johnson Aida
45 Johnson Augusta Mrs
*54 Graham Raven B
55 Mederois Antone
*57 Riddock John B
*60 Graham John
60 Graham Wm W
68 Rodriques John E
70 Vacant
72 Vacant
78 Cooke Frank T
80 Nelson Alfred E
*80 Oliver Wm
97 Rodney French boul crosses

LUKE

fr 329 Rockdale av to Dartmouth line wd 6
22 Nunes Joseph
24 Vacant
26 Vacant
27 Ventura & Lopes var
*32 Viera Manuel
56 Goulat Fernandes L
63 Lopes Joseph R
68 Leite Ralph T
75 Duarte John
75 Roderiques Frank
79 Amaral Antone C
*88 Lawrence Manuel
94 Santos Louis M

LUND'S CORNER

junct Acushnet av and Tarkiln Hill rd wd 1

LYNN

fr east of Lowell to Springfield wd 1

MADISON

fr 209 S Water to 109 Orchard wd 5
5 Vacant store
9 Almeida Manuel
9 Gomes Joaquim
9 Ransom Luiza
10 First crosses
14 Sylvia Joseph
16 S Second crosses
18 Mendes Domingos
18 Sylvia Frank
*19 Sealtite Roofing Co
20 Cruz Joseph
20 Gomes Joseph
21 Rioux Alphonsine Mrs ldgh
22 Dyer Jarcy
22 Leighton Antone
24 Vacant
25 Gabriel Joaquim
25 Acushnet av crosses
*29 Brightman L Morton
*31 Gifford Edith B Mrs
31 Smith Sarah L
*33 Ainsworth Alfred jr
*33 Nickerson Frank
33 Purchase crosses
36 Murphy Joseph A
36 Victoria Frank
*37 Jacobs Ellsworth C
37 Lanagan Daniel L
*37 Lannigan Catherine A
*37 Lannigan Leonard D
38 Sweet Maud Mrs
40 Pleasant crosses
70 S Sixth crosses
*75 Terry Alice F Mrs
85 Seventh crosses
88 County crosses
*95 Howland Elizabeth K
*96 West Wm R
*97 Cook Sarah P Mrs
*98 Anthony Celia L Mrs
*99 Pierce Andrew G
100 Vacant
100 Orchard crosses

MAIDEN LANE

fr 341 First west wd 5
1 Cabral John
2 Roderiques John
2½ Perreira Seraphine
2½ Roderick Manuel
3 Costa Antone
3 Costa Joseph
3 Menez Manuel
4 Dias Mary Mrs
4 Frates Antone
5 Frates John
5 Perry Michael
6 Hoffman Judah
6 Pilders Wm

MAIN

see Tarkiln Hill rd wd 1

MAITLAND

fr 327 Cedar to 124 Shawmut av wd 3
*11 Danisch John S
16 Peters Eliza Mrs
16 Peters Wm J
17 Graves Henry
*20 Wright Amos F
*21 Taber George L
26 Craw John F
26 Olstein Ida E Mrs
27 Hartman Frank G
30 Scott Charles W
30 Tighe Francis
31 Jones Benjamin W
32 Begley John J
32 Docker James R
32 O'Donnell Annie V
*34 Pendar Edward F
38 Richmond crosses
39 Marchi C Joseph
*45 Cook D Herbert contr
49 Barkley John
*49 Davis Charles L jr
49 Longden James
*51 Padelford Fred
*51 Sheffield Harold
*51 Vient Bertha C Mrs
54 Cornell Walter G
54 Cotnoir Joseph L
*54 Dean Charles H
*55 Gray Herbert W
*55 Pierce Edward N
55 Santos Manuel A
*56 Cantwell Wm J
56 Murphy Francis A
56 Theberge Omer
67 Shawmut crosses

MALDEN

fr 387 Highland to 482 Shawmut av wd 2

MANILA

fr 4132 Acushnet av to Bismark wd 1
*989 Jutras Donat carp

MANOMET

fr Acushnet river at Manomet Mills to 104 Riverside av wd 1

MAPLE

fr 88 Orchard to 624 Rockdale av wd 5
*8 Cronin Edward L
*8 Waterman Sarah W Mrs

WALSH & CO. CONTRACTORS AND BUILDERS
Room 307 OLYMPIA BUILDING NEW BEDFORD, MASS.

Maple—Cont.
*9 Wilcox Thomas B jr
10 Irving ends
*15 Dorman Allison R
16 Cottage crosses
*23 Holbrook Charles F
*27 Bailey Joseph W
*31 Tucker Arthur L
*32 Grinnell Jennie Mrs
*33 Mason Albert G
*35 Groton John M
*36 Eddy George M
36 Holden Elizabeth E Mrs
*41 Bonney Charles A jr phys
*44 Thompson James O jr
46 Ash crosses
*48 Holmes Harold D
51 Seaver Allan
51 Wilton John W
*52 Snow Henry K
*57 Buckley Thomas W
58 Dyer Clara S Mrs
*58 Swasey Marion H
58 Hawthorn ter ends
*61 Russell John E
*65 Pierce Frederick J
*69 Briggs Helen nurse
*69 Swain Agnes Mrs
*71 Bellmore Frederick H
*77 MacGuire Thomas jr
*81 Allison Blake
86 Chancery crosses
*87 Chase Nancy Mrs
*87 Hillman Lucy E nurse
*87 Mack Thomas E
*95 Shepard David W
*98 Benson Theophilus A
*99 Hawes Mary
*99 Leonard Wardwell C
*103 Brooks Andrew J
*111 Howland Weston
117 Park begins
*117 Best Christopher A
*123 Bradwell Hugh G
*127 Miller Alice E
141 Atlantic ends
*151 Tasker Joshua B
*155 Gustafson Annie C Mrs
*155 Habicht Frank E
*165 Hunt Josiah
165 Ocean begins
*171 Weihl Jacob
*175 Fritzell James E
*175 Tripp E Alton
*181 Gardner George O
*189 Hervey Homer W
191 Tremont crosses
*204 Harrington Edward F
205 Gilbert Walter
*205 Simmons Abbie L Mrs
*206 Purrington Ralph
*209 Smith J Herbert
*212 Lancaster John M
*214 Coy John S
*217 Shay Dennis H
217 James begins
*220 Wood Abbie J
*226 Earley Edward C
*235 Brownell Frederic
*240 Cronin Joseph A
251 Rotch crosses
*257 Macy Louis W
*258 Rousseau Wilfred J
*258 Vieira Flora
*260 Macy Wm C
*265 Fowler Frank E
*268 Black Jacob
*270 Hall Lindsay S
*271 Hainer Herbert M
*277 Sampson C Arthur
*283 Howland Lillian Mrs
*286 Gidley Charles R
287 Brownell crosses
*288 Clark Willard O
*289 Dignam James
*290 Wahlgren Herman
*292 Chase Albert M
*293 Pate Alfred
*297 Herstoff Samuel
300 Rounds crosses
*303 Cook Raymond H
*306 Herman Louis
*307 Beushausen Alice Mrs mus tchr
307 Beushausen Louis W
*307 Genensky Maurice
*307 Pollock J Harry
325 Palmer crosses
330 Vacant
*332 Kaplan Samuel
334 Vacant
*336 Callas Peter
*338 Albert George J
*344 Gleckman Jacob
*346 Nash Jeremiah M
*350 Hinds Francis M
*352 Godreau Rodolphe
356 Reed crosses
362 Gergorie Frank J
*362 Rezendes Joseph F
*370 Schultz Philip
*372 Trafford Charles A jr
383 Vacant
383 Rockdale av crosses

MAPLE VIEW TERRACE

fr 15 Tremont west wd 5
*11 Fuller Frank D
*12 Gardner Charles T
*15 Huggins Leon M
*16 Hurley Wm H
*19 Searle Edmond D
*20 Watson Elizabeth
*24 Anthony Emma Mrs
*25 Allen George W jr
*28 Guild Roy Bergen clergy
*28 Von der Sump Frederic H
*33 Bartlett Robert A

MAPLEWOOD

fr 2686 Acushnet av east wd 1
953 Hindley Josiah
960 Thomas Edward jr
972 Kennedy Wm
979 Morin Napoleon
985 Garcia George

MARCOTTE

fr Tarkiln Hill rd nr Mt Pleasant wd 1
2 Marcotte Olive Mrs

MARGIN

fr 1116 Cove rd to 182 Cove wd 6
1 Almeida Domingos
2 Caton John
2 Perry Joseph
2 Perry Joseph jr
2 Rogers Wm
7 Barros Manuel
7 Braros Manuel E
7 Santos Frank
10 Costa Casimiro
10 Machado Arthur
10 Sylvia Frank
11 Mello Joseph
11 Almeida John
11 Torres Francisco P
12 Marshall Frank
12 Sylvia Enos
15 Espinola Janelli Mrs
15 Araujo Luciana
15 Espinola Manuel
16 Davis Harry
16 Ramsbottom Susanna Mrs
17 Pina Frank
17 Pina Isador
17 Robeiro Manuel D
20 Connolly Emma Mrs
*20 Lebeau Delphis
21 Rezendes Joseph M
21 Borges Mary Mrs
24 Lebeau Charles
24 Owen Robert H
27 Baron John S
27 Wilkinson James
28 Costa Frank
28 Costa John
31 Veira Marion

MARINE AVENUE

changed to Rodney French boul wd 6

MARION AVENUE

fr 2577 Acushnet av west wd 1
31 Adelaide begins
1027 Mcdonald John A
1027 Moniz Manuel
1049 Gomes Manuel
1053 Joshua Cecil
1059 Costa Manuel
1063 Tespeira Anthony
2053 Souza Antone
0000 Pine Grove cemetery

MARKET

fr 575 Pleasant to 20 N Sixth wd 4
*10 Hubbard Bros & Co cotton
12 Girl Scouts of America
*12 Union for Good Works Bldg
*20 Alden George N office
20 Clifford Bldg
*20 Driscoll Daniel F real est
*20 Hawes Wm C stock broker
*20 Knowles Edward O cotton yarns
*20 Knowles John W pres
*20 Nichols & Read cotton
*20 Otis Elevator Co
*20 Carey Quarry & Construction Co
*20 Perry Eben E & Son real est
20 Peterson George W ins
*20 Sanford & Kelley brokers
*20 Sentry Distributing Co
*20 York Arthur O reporter
*24 Cornish & Craig ins

MARLBOROUGH

fr 3367 Acushnet av to west of Alford wd 1

MARVIN

fr 27 Howard to 1066 Acushnet av wd 2
3 Bernard John
3 Chantre Henry
4 Finkelstein Harry
4 Lavine John
4 Salusky Nathan
7 Shahean Samuel
8 Melody John
8 Norwood John
8 Ross Leo
8 Tomlison Edwin
11 LeBlanc Olive
11 Peckham Ralph W
11 Solobowska Stanley
12 Gonet Joseph
12 Gosselin Julia Mrs
13 Metrise Philip
13 Ratcliffe John

TOOMEY DETECTIVE AGENCY, Inc.
Licensed and Bonded, Commonwealth of Massachusetts
488 PLEASANT ST. 60 SPRING ST.
No. 8 SAMUEL BLDG. Tel. New Bedford 4179
Thoroughly Competent Male or Female Operatives furnished for Mercantile, Criminal and Private Investigations

Marvin—Cont.
15 Benoit Agnes Mrs
15 Loader Walter L
15 Wilik Wladyslau
16 Baczek Joseph
16 Kaeterle Edouard
17 Lee Frances
17 Wroe Wm E
20 Boyle John E
20 Sckwenker Wm H
20r Blecha Harry
20r Dearden Alfred
21 Howarth John
21 Miller James
21 Newton Samuel H jr
24 Dion Antoine
24 Jennings James J
24 Laplante Joseph
24 Lemaire Anthony
25 Prica Harry
25 Schofield Arnold

MARY

fr 49 Park av to north of Daniel wd 1

MARYLAND

fr east of Pine Grove to west of 893 Ashley boul wd 1
49 Colangelo Louis
49 Wilson Oliver
95 Decotis Antonio

MASTERS

fr 3688 Acushnet av east wd 1

MATTHEW

fr 377 Dartmouth to Dartmouth line wd 6
11 Ventura Mary Mrs
13 Eden Wm
14 Perry Annie
15 Tiago Epolito
15 Harwood Samuel
*15 Solane Viola Mrs
16 Ramahlo Frank
16 Sylvia Joseph
19 Crompton Alice Mrs
19 Livesey James
22 King Joseph S
22 Souya Mary Mrs
22 Sylvia Joseph J
23 Arruda John
23 Correira Manuel
23 Rapoza Antone
25 Ashton Charles
25 Ashton John
31 Primrose ends
45 Butler Ethel M Mrs
45 Hodson George
45 Kenworthy George W
63 Field crosses
79 Figueiredo Manuel
79 Figueiredo Rose Mrs
79 Mello Julius
84 Stephen ends
106 Stackhouse ends
*120 Garlington James florist
*124 Bardsley Howard
128 Moniz Joseph
132 Bank begins
150 Eugenio Manuel gro
167 Rockdale av crosses
183 Arruda Manuel
183 Arruda Octave
187 Ribeiro John
219 Ridge begins
243 Dartmouth line crosses

MAXFIELD

fr 311 N Water across County to 876 Rockdale av wd 3
22 Vacant
22 N Second ends
28 Vacant first fl
28 Therrien Lucian
36 Colery Mary A
36 Liesall Clara
37 Bevi Pasquale
37 Daher Thomas
39 Alves Joseph S
39 Peters George
39 Acushnet av crosses
43 Thomas George
45 Killgrew Daniel
49 Sylvia Joseph E
52 Barr Benjamin W
55 Robbins Jennie Mrs
55 Purchase crosses
68 Chapman Thomas W
72 Leduc Orion E
*72 Russell Joseph A
74 Carr James A
75 Bosworth Annie Mrs
75 Yates Harry
*76 Beetle Charles D
*78 Gifford Paul W
80 Baumann John M
81 Jones Charles L
81 Pleasant crosses
93 White Mary B Sch 405
*94 Gifford Alfred M
94 Woods Patrick J
96 Maker Charlotte A Mrs
*96 Willis Mary C Mrs
*97 Burke Thomas
97 Taber Louisa M Mrs
101 Stringer John F
101 Wilcock Herbert
105 Linton J R & Sons pntrs
106 Foster ends
*107 Linton John E
111 Altman Julius
*111 Potter Alberto L
115 Guerin Wilfred
*118 Benns Abraham
118 McMurray Charles E
118 Serpa Manuel
*119 Gast Paul A
*119 Thilo Frederick E
*123 Tripp Rebecca B Mrs
123 Rush Ulrike Mrs
124 Murray Rose A
*124 Smith Elias G jr
124 State crosses
*127 Koehler Alfred A gro
*129 Coffin George C
135 Meyers Louis W
*138 McGowan Henry P
*139 Dillingham Elizabeth J
*139 Ames Howard M
141 Walden crosses
*147 Jones Thomas H
148 Cabana Lillian Mrs
*148 Ellis Elizabeth Mrs
148 Hood Warren H
153 Delaney Minnie Mrs
*153 McLachlan Cara G Mrs
*153 Lemos John A
*154 Ginsburg Max
*154 Scott Emma Mrs
*157 Ashley Clinton F
*161 Keith Lucy K Mrs
*161 Peirce Edward M
*161 Wilbor Alfred P
161 Thomas crosses
*163 Leach Wm W
*163 Cole Annie E
*164 Stepler Helen S
*164 Gehres Winifred V
*174 Brightman Edward T
174 County crosses
*185 Neild Frank I
*186 Barry Richard
*189 Howland George
190 Jenney George H
*190 MacLane Henry H
*194 Donaghy Joseph
194 Hazard Lizzie R
*199 Perry Lydia K Mrs
199 Summer crosses
202 Blackington Albert H
202 Draper Josiah F
*215 Brawley Edward L
*215 Sullivan Elizabeth A Mrs
223 Chestnut crosses
*223 Adams Stephen F
223 Eames Hetty W Mrs
*233 Tripp Herbert C
236 Chase Viola E Mrs
*236 Forsyth Alexander
236 Nickerson Jeanette Mrs
*237 Winsper Wm J
*240 Taylor George F
*242 Butts Wm H D
243 Dodge Arthur B
*243 Fredette Pierre V
243 Cottage crosses
*254 Gammons Edwin A
*254 Rankin Archibald
257 Burroughs Susan A
257 Fisher Richard A
257 Spruce crosses
276 Vacant
286 Cedar crosses
293 Helme James A
293 Monroe Martha W
293 Munroe Martha W Mrs
*297 Barash Jacob
*299 Davis Herbert E
300 Connors Margaret Mrs
300 Russell Addison F
301 Fanning James A jr
303 Vacant
*304 Branchini Joseph
304 Caruso Michael
305 Ash crosses
*305 Miggins George H
*309 Spooner Hannah M Mrs
*319 Spooner Charles A
*323 Edwards Louis S
323 Merithew Henry F
326 Emerson crosses
341 Maguire John F
*342 Berthold Mary Mrs
*343 Souza Arthur E
354 Chancery crosses
*365 Childs Charles D
*369 Pallatroni Eugene E

HEMINGWAY BROS. TRANSPORTATION CO.
Fast Motor Trucking Service Between
BOSTON NEW BEDFORD FALL RIVER
MAIN OFFICE and TERMINAL, 17-19 SWIFT ST. BOSTON OFFICE, 10 LEWIS ST.
Telephone 1[illegible] Tels. Richmond 4043—3452

SLOCUM & KILBURN
23-27 North Water Street
Tels. 5100-5101
Mill Supplies
Electrical Supplies

Maxfield—Cont.

*373 Brightman Roswell L
373 Smith Edgar W
378 Mitchell James A Mrs
379 Park crosses
382 Reynolds Joseph A
383 Wood Augustus R gro
*386 Webber J Wm
*389 Connor Charles C
390 Albro Charles A
390 Willett Charles C
394 Hathaway George B
400 Chase Isaac N
*404 Francis Clement G
*410 Tripp Everett E
*412 Tripp Wm H
*431 Davis Wm S
435 Liberty crosses
456 Gomes James
456 Williams Moses H
456r Joseph Ira S
459 Flagg begins
462 Alves Joao
466 Gomes Benjamin A
476 Marcelino Matilda Mrs
476½ Baptista Candida Mrs
481 Carney begins
484 Vacant
*488 Joseph Harry W
498 Barboza Lawrence
*498 Gasper Michael M
498r Senna John
503 Lindsey crosses
*504 Frago Herminio
516 Gomes Andrew
520 Britto Joseph
522 Maucioni Charles E
542 Florence ends
577 Hunter ends
*596 Gonsalves Antone
597 Jackson T Williams
*603 O'Malley Matthew J
608 Beach crosses
622 Beauparlant Jean B
624 St John Wm F
629 Summit crosses
640 Avila Antone C
641 Peroni Angelo
652 Rockdale av crosses

MAXWELL

fr 4307 Acushnet av to Morton av wd 1
36 Collier Mary A Mrs
484 Vacant

MAY

fr Bernard east and west wd 1

MAYWOOD

fr 289 Irvington to 110 Park av wd 1
15 Girard Pierre
37 Morin Louis
41 Morin Alfred
77 Fortin George
88 Carlisle crosses
122 Ledaux Omer A
132 Charbonneau Joseph
169 Brooklawn av crosses
224 Wood crosses
262 Park av crosses

McGEE

fr 2664 Acushnet av to east of Bartlett wd 1

McGURK

fr 100 Cove to 930 Brock av wd 6
1 Beaulieu Joseph
1 Buba Gabriel
5 Dresner Wm
5 Hushon Wm
5 Hushon Thomas
6 Atkinson Thomas
6 Bergeron Donat
6 Heights Agnes V Mrs
6 Slater Thomas
6 Thomas Ernest
7 Winter John
8 Brissette Arthur
8 Emerson David
8 Lajeunesse Mary
8 Oliveira Marie
8½ Duckworth & Williams gro
9 Welcome ends
10 Benick Antone
10 Edmundson Margaret Mrs
10 Jackson Wm
10 Lasecknizy Louise
10 Leduc Odila Mrs
10 Moran Katherine
10 Smith Arthur
12 Biscat John
12 Bourbeau Louis
12 Devlin John W
13 Brennan Thomas
13 Collins Thomas
14 Boucher Joseph
14 Ganson Eliza Mrs
14 Levasseur Anthony
*15 Costello Wm
16 Slater Eli
16 Slater Thomas
16 Trimble Henry
18 Bernier George
18 Reeves Albert
18 Reeves Levi
18 Walker Margaret Mrs
20 Cardin Eddie
20 Bernier Philomene Mrs
20 Lajeunesse Edouard
20 Sutton James
20 Social crosses
22 Levy Asher H
22 O'Rourke John
24 Savaria Alex
24r Savaria Rosario A cabt-mkr
25 O'Neill Daniel
25 McManus Philip
27 Flood Margaret Mrs
27 O'Brien Wm
28 Beauregard Rose Mrs
28 Raymond George D
28 Sicard Philip
29 Gray Mary A Mrs
29 Knowles Nathan
30 Bioga Manuel
30 Desorcy Cezar
30 Pelletier Louis
30 Metcalf James
31 Barnheart John
31 Mellor James
31 Dumec John B
32 Desorcy Cezar
32 Bellevance Joseph
32 Pelletier Alphonse
33 Carolan Patrick
33 Hutchinson Clarence A
34 Goodwin Bertha
34 Holden Sarah Mrs
34 Holland John
34 Ouimet Joseph
34 Poirier Emile
34 Potvin Marie A Mrs
34 Salisbury John
34 Watson Leonard
35 Crocker Evan S
35 Wilde Wright
36 Bernard Stephen
36 Blanchard Leonard
36 Casavant Eva Mrs
36 Pelletier Raymond
37 Chadwick Miles
37 Galloway George
37 Houghton Agnes
38 Lilly Wilbur A
38 Rodericks Paul
40 Livesey Francis
44 Brock av crosses

McMURRAY COURT

fr 875 County west wd 2
8 Rossi Louis
8 Spedossi Joseph
8 Talbot Henry L
9 Adamson Joseph
9 Artley John Mrs
9 Cutting John W
11 Johnson Wm
11 Ratcliffe Ralph
11 Waters John
12 Cunningham Arthur
12 Cunningham Margaret Mrs
12 Foley Charles A
*12 Sloane Ann Mrs
12 Sloane Michael E
16 Hill Gladys M Mrs
16 Marsh Herbert
16 Quill Charles A

MECHANICS LANE

fr 835 Puchase to 32 Eighth wd 4
*17 Susini Octave barber hairdresser
*17 Susini Octave barber
*19 Auto Laundry
23 Pleasant crosses
43 N Sixth crosses
47 Roy Alphonse
*49 Barrows Mary E Mrs
*55 Royal Sheet Metal Co The
57 Rogers Louis
57 Serpa Manuel V
57 Souza Joseph
*59 Chace Ida B Mrs
*60 DeCosta Antone
60 Durfee Emma W
*62 DeCosta John B
62 Mitchell Wm
63 Groves Jennie F Mrs
64 Harris John F
64 Spooner Walter B
*66 Palmer Ephraim C
*67 Thomas Joseph C
68 Wong Edward
*69 Hoyt James H
*69 McAuley Edward J
*71 Mahon George W
77 Eighth crosses

MENTON

fr Pine Grove cemetery to west of 1027 Ashley boul wd 1
32 Lasalla Joseph
0 Marshall Charles
15 Hebert Alphonse
00 Ashley boul crosses

MERIAM

fr 203 Bedford to 22 Moreland ter wd 5
*4 Hoxie Frank L

MERRILL

fr 47 Belleville rd to 82 Bates wd 1
11 Ferreira Manuel
11 Martins Joseph
11 Quintal Joseph
12 Marchand Delisca
*20 Sarsfield David W
22 Petit Napoleon

WASHBURN
"PERFECTION" SHELL ROLLS
224-234 NO. WATER ST.
Dependable Textile Specialties
WOODWORKING
"KORE-LOKT" PIN BOARDS
"WASHBURN" Wood Top Rolls
Tels. 7350 and 7351
WASHBURN
Store Fixture Service
STORE PLANNING
FIXTURE AND SHOWCASE
BUILDERS

Merrill—Cont.

24 Beaupre Joseph
26 Robichaud Alfred
26 Bates crosses

MERRIMAC

fr N Y N H & H to 716 Acushnet av and fr east of 1600 Purchase to 560 Cottage wd 3

13 Achushnet av crosses
28 Bignelli John
28 Malione Stephen
41 Boulanger Georges
41 Dubois Sinai
41 Tremblay Eli
41 Tremblay Wilfred
41r Herbert Benjamin
41r Synott Wm
42 Fredette Samuel D
44 Lake Byron
44 Rose Augustus
45 Purchase crosses
53 Bourque John J
53 Kilmartin James
55 Boucher Andre
55 St Pierre Edmond
56 Fraga Antone
56 Mayes Wm
56 Welch Edward
56 Wilcox David
*57 Havard Febronie H Mrs ldgh
59 Johnson Arthur
60 Foster Frank
60 Grimes John J jr
61 Morgan John
*65 Jennings James P
65 Pleasant crosses
67 Arabona Joseph
67 Gentile Louis
68 Hadcroft Robert
69 Boswell Joseph A
72 Campolo Frank
72 Murad Michel
77 Elmond Wm
69 Furtak John F
77 Merrimac av begins
78 Handy Mary A J
80 King Wm F
*80 Malone George
*84 Brown Wm H
84 Boswell Annie Mrs
89 Merrimac St School 404
90 Almond Wm J
91 State crosses
93 Poyerd Albert
98 Costello Edmond J
102 Loiselle Wm
103 Vacant
105 Vacant
106 Poulin Arthur
*106 Reardon Patrick H
*110 Burns Margaret
110 McNally Johnson
111 Evers Catherine Mrs
111 Queripol John
121 North Baptist Church
129 County crosses
*131 Harrington Misses
*131 Tabele Wm H
*135 Archer Frederic A
135 Butts Carrie A Mrs
*135 Whitney Alfred E
*138 Snedden George
*139 Noonan Mary J Mrs
141 Vacant
*142 Mann Fred L
*142 Moncrieff Wm T
*144 McDonnell James
*147 Daley Thomas G
*147 Matthews Nelson W
*150 Clark Edward J
*150 Keenan Wm P
151 Yates Mary A Mrs
*154 Jones Guy W S
*156 Otis Edward F
*160 Nolan Samuel
161 Summer crosses
*167 Halprin Albert
167 Ryan Joseph
168 Leary Michael
*168 McPeak Thomas
*168 Stewart Nathaniel B
*169 Hannigan Thomas J
*169 Quinn John
170 Gerstein Hyman
171 Mechaber Simon
*172 Peters Mary A
181 Chestnut crosses
*190 Deneen Daniel
*190 Frawley Wm J
*196 Sullivan Granite & Constr Co office
198 Cottage crosses

MERRIMAC AVENUE

fr 77 Merrimac north wd 3

3 Lalima Joseph A

METCALF

fr 245 Tarkiln Hill rd to Pontiac wd 1

186 Blaszezak Michael

METROPOLITAN

fr Brownell n Kempton to Dartmouth line wd 4

MIDDLE

fr 172 Front at Bridge sq to 298 Ash and fr 157 Emerson to 215 Park and fr 92 Newton to 32 Rounds wd 4

*38 Coffin Bros paper boxes
40 Corsons wharf begins
*44 Sullivan Engineering Co heating
53 N Water crosses
56 Donnelly Mary Mrs
56 Duarte Rose
56 Duartre Rose
56 Meaney Pearl Mrs
*58 Egenberger & Coggeshall cotton waste
58 Karl Henry J auto repr
*58 King Walter L auto tops
*62 Corson Everett H garage
*74-76 Vining Press prntrs
*78 Denby Motor Co autos
*80 Wright & Childs mlnrs
82 Childs Myra M Mrs
82 Gammons Stephen B
*82 Haynes Sidney R
82 Wright Ida B Mrs
83 N Second crosses
*84 Wexler Soda Fountain Supply Co
93 Baillargeon Minnie Mrs
*94 Clark Wm M
94 Taber Frederick C
97 Lacambe Fred
*97 Moore L Catherine Mrs
*97 Moore's Colonial Inn
97 Munroe Walter J
*101 Dvorak Bros garage
102 Acushnet av crosses
104 Vacant
*106 Crapo I Arthur cotton
*106 Hobbs Cotton Co
106 Mutual Benefit Life Ins Co
*106 Pope Harry L ins
*112 McAfee Robert W vulcanizer
*114 Shephard Lillian
116 Baptista Frank restr
*125 Tourists Garage
129 Purchase crosses
*133 Gosselin Joseph I taxi service
*135 Holden Nancy C Mrs employment
*135 Wolf Charles tailor
*147 Pure Oil Corp
*151 Hunt Zelmira L Mrs
*152 Upjohn Maria T Mrs
152 Pleasant crosses
154 Federal Bldg
*161 Hotel Harvey
169 Foster begins
*173 Kirby Amy A
174 N Sixth ends
*180 Provost Marguerite Mrs
*181 McEnnis Robert B
184 Howland Edith M
*185 Quintin Wilfred
*187 Ousey Sarah Mrs
187 Seaver Gladys E
*188 Hotel Parage
191 Hong Lew lndry
192 Gibson Eleanor E B Mrs
193 Belliveau Jeffry gro
193 Gould Otis A
*193 Vozer Wm
*197 Clarinden The apts
197 Pelletier Mary R
*197r Cooke Walter boiler rpr
197r Isaacs Francis auto washer
*198 Hathaway Charles R
201 Pierce Almira F
*202 Wilcox Emily K Mrs
*207 Conniff John A
207 Keeran John A
*209 Plouffe Francois X
209r Simmons Lemuel E auto trimmer
212 Bosworth Joseph W
212 Healey Nannie M
213 Barnes Jane Mrs
*213 Damon C Maude Mrs
*216 Ames Edwin J
216 Clark Anna S Mrs
*217 Dean A Herbert
218 Vacant
*221 Remington Emma A
221 County crosses
233 McCarthy Stella
*237 Abrams Frederick J J
*238 Fowler Wm
238 Robinson Wm H
240 Lamond Mark F
*240 Tripp Edwin F
*241 Weeks Arthur R
*247 Carroll Charles E
247 Wilson Rhoda A Mrs
247 Summer crosses
*255 Alves Manuel M gilder
257 Alves Manuel M
259 Brown Frances
261 Westgate Charles E
261 Goff Charles F
265 Francis Joseph
265 Soloman Marjorie Mrs
268 Jackson Abigail Mrs
268 Johnson Harold A
268 Jones Amanda L Mrs
269 Green Albert P
269 Hopper Harry
269 Washington Oliver B
269r White John E
*272 National Bottling Co
*275r Fiske Fred S garage
*276 Henderson Minnie F Mrs
276 Mendes Mary Mrs
277 Dare Nathan
277 Delvalle Joseph
277 Harper ct begins
284 Demoranville Mabel Mrs

WENTWORTH CLOTHING CO.

MEN'S CLOTHING AND FURNISHINGS

211 UNION STREET **Telephone 999**

Middle—Cont.

*285 Gray Alice E Mrs
290 Wehosky Everett A
291 Douglass Charles P
291 Gifford Charles A
*291 Jenney Clara
292 Cottage crosses
300 Harrod Joseph R
302 Coggeshall Alfreda E Mrs
303 Lima Alice Mrs
303 Wiggins Matilda Mrs
305 Jones Mary E Mrs
305 King Emma J Mrs
305 Wright Jane Mrs
305 Sullivan begins
308 Leplace Joseph
310 Kydd Lawrence
312 Mendes Joseph P
*312 Merkman John A
315 Whitfield Lavina
316 Seals Harrison J
*317 Williams Joseph H
318 Community Hall
319 Guinn Alfred G
325 Jones Bertha
326 Piper Augustus D
*326 Post Caroline F Mrs
*329 Atwood Wm T sheet metal contr
329 Grovell Moses B
329 Cedar crosses
334 Gonslaves Emma Mrs
335 Sprott George M
337 Vacant
*340 Timber Aaron
*341 Kavanaugh Felix
342 Lawrence James F
342 Solomon James T
343 Barnes Henry F
343 Dakins Sarah A Mrs
343 Munroe Margaret Mrs
344 Drayton Charles H
345 Heath Anna V
348 Walbank Patrick E
349 Ash crosses
370 Offley John W
371 Emerson crosses
*374 Mayhew Sarah J Mrs
374 Ramos Antone
375 Duarte Aealexzine
375 Magnett Emma B Mrs
*378 Herstoff Abraham
380 Perry Stephen
380 Westgate Frances A Mrs
381 Chancery crosses
*396 Boston Kate H Mrs
396 Groves Thomas
*396 New Bedford Home for Aged
404 Braley Charles F
408 Frates Harry M
410 Butler George H
412 Nelson Mary E Mrs
413 Park crosses
437 Pierce crosses
454 Newton crosses
472 Dreher Frederick
472 Liberty crosses
*477 Thoits Harry E
485 Tremont crosses
497 Narton Patrick J
*499 Allen Mary Mrs
*506 Andrews & Pierce Inc trucking
508 James crosses
523 Lindsey crosses
*544 Nisbet James
*546 Church Stephen T
*548 Ramsden George A
*549 Dorey Jenny C Mrs
551 Vacant
556 Jenney crosses
*556 Maynard Edward D
*570 Picanso Manuel J garage
574 Modesto Antone
574 Bicanso Manuel J
580 Florence crosses
*588 Kerrigan Hubert J
*591 Kendrick Belmont W cabt-wkr
598 Rounds crosses

MILBURY

fr 60 Butler to Uxbridge wd 6

MILES

fr Dewey nr Ashley boul south wd 1

MILFORD

fr 245 Irvington to 72 Park av wd 1
10 Lods Alfred
*15 Hebert Alphonse pntr
16 Grime Thomas
21 Wilson Wm
22 Chase Edward C
23 Surza Louis
26 Rousseau Arthur
30 Brun Alfred
34 Bellamy John C
38 Nowicki Kazimir
40 Vacant
*41 Lenk Arthur G
43 Coderre Archie
45 Provencher Denise
47 Rock John B
49 Dulude Richard
51 Hudson Wm R
*72 Brooklawn Laundry
73 Lord Harry
80-82 Vacant
84 Mcgoff John P
86 Carlisle crosses
103 Bodzioch John
*115 Riley Ernest
147 Stanofield Richard
164 Brooklawn av crosses
216 Wood crosses
254 Park av crosses

MILL

fr 151 N Second across to 951 Kempton wds 4 3
6 Second crosses
15 Excelsior House The
*15 Barabe Charles
16 Acushnet av crosses
*18 Ellis George F
18 Herrity Bridget A Mrs
19 McGlennon Isabel
19 Sylvia Thomas A
20 Chase Mary E Mrs
20 Forrester Annie E Mrs
22 Oxford The ldgh
*22 Woodcock Jonas
*25 Chenette Mary Mrs
31 Purchase crosses
*35 Dowden Lydia E Mrs
*38 Forbes James R
*38 Macomber Abba A Mrs
*39 Parlin Ralph B phys
*40 Brainin Max J tailor
40 Sowle Clifton L
40 Sowle Frank W
42 Kenyon Harry A
*43 Allen Rupert S
43 Crosby Lottie S
43 Finlan Elizabeth
43 Lyonnais Henry A
44 Baker Barbara
44 Pleasant crosses
49 Waldron Clara A
50 Kelley John
50 Sherman Levi W
*51 Cabral Manuel var
*51 Morris Fannie Mrs
52 Kingsley Letitia A Mrs
52 York Irving
*56 Eldred Wm H
57 Foster crosses
*63 Jenkins Elmir A
63 Reeves Franklin T
*64 Brownell Frank A
64 Wheaton Sarah Mrs
66 Francis Joseph
66 Ladas Anthony
*67 Martin Manuel D
*67 McGowan Arthur
*69 Lamarine Anna Mrs
*69 Morse Albert jr
*70 Reynolds Jeanette L Mrs
*70 Willis Wm
*74 Delahunty Caroline Mrs
75 Lee Ernest W
75 Mullins Doran L
75 Hill crosses
*76 Day Thomas E
76 Kent Samuel W
*78 Noonan Edward
78 Phelan Mary A Mrs
78 Galligan Catherine A
*79 Coombs Charles
*79 Hammond Emma L Mrs
80 Hazzard Alton L pntr
80 Tucker Edith
*81 Smith Lydia A Mrs
*82 Fontaine Edward O
83 Ritchie Wm
*84 Mann Wm W
*85 Fisher Merton C
86 Corish Ellen Mrs
*86 Foran John J
*87 Booth James H
*87 West Etta P
*88 Walker Sam R
90 Vacant
*91 Tripp Frank S
91 County crosses
*112 Cox Charles H
*114 Greene Thomas E
*115 Cook Edward H
*117 Burke Joseph A
118 Ellis Rebecca P
*119 O'Neill Thomas F
*120 Hathaway Andrew E
120 Summer crosses
*124 Bates Lot B jr
126 Murphy Thomas A
*128 Carney Clara H
130 Vacant 1st fl
*130 Runnells Bernard
130 Belleville av ends
*132 Brownell Sarah M Mrs
132 Vicars Lucy A
133 Chestnut crosses
*140 Bailey James E
*140 Robertson Charles E
*143 King Hiram R
*144 Caswell Hannah D Mrs
*144 Rockefeller James B
147 Lawton Albert W
150 Ramsey Edric
151 Ross John W
152 Ramsey Edric
*156 Henwood Wm A
156 Cottage crosses
158 Bessey J Alice Mrs
158 Sinclair Harold R
*159 Macomber Ice Cream Co
*160 Harris Anna Mrs
*160 Shiels James J
*161 Lowney Patrick H
*166 Bassett Alvah H
*167 Corea Arthur G phys
167 Jacobs Etta

ERNEST HOWARTH & COMPANY
Electrical Engineers and Contractors
LIGHTING FIXTURES RADIO CONSTRUCTION REPAIRS AND SUPPLIES
274 UNION STREET Telephone 1854 NEW BEDFORD, MASS.

Mill—Cont.
167 Oliver Joseph
*168 Caswell Charles A
*169 Cook Richard H
171 Pollock Frederick O
172 Bradley Henry W
*175 Bellski Frank W
175 Corcoran Charles S
*176 Pollitt James T
177 Jenks Wm M var
*179 Netto John M
*179 Young Mary
180 Vacant
180 Cedar crosses
181 Vacant
183 Washington Ellen Mrs
185 Scammons Oscar H
*186 George Anargyros
186 Morris Antone
187 Frawley George S
189 Ash crosses
195 McCormac Sarah Mrs
197 Ellis Wm B
222 Emerson crosses
223 Olson Nils L pntr
224 Meagher John J
*226 Bailey Ralph L
227 Wilcox Adley
228 Mosher Alice M
228 Chancery crosses
*240 Peirce Stephen D autos
*241 Pieraccini Raphael
243 Ellery Louise Mrs
*243 Talman Adriana Mrs
247 Sheehan Patrick
247 Ferry James E
248 Cook ends
*253 Dunham A Farnham
253 Goodwin Dexter B
253 Park crosses
264 Ray John
264 Tema Godetz
*265 Sisson Franklin K
*267 Adshead Charles W
267 Tripp Lydia A Mrs
270 Wainer Agnes Mrs
*270 Wainer Alfred D
273 Del Pozzo Vincenzo
*275 McKay Wm A
274 Sanford Lucy C Mrs
*277 Lenhart Edmund
*277 Muroe Jerome B
*278 Hammond Herbert S
278 Moles Frank E
280 Allen Leroy H
*286 Kendrick Robert E
*286 McCarthy Catherine
293 First Evangelical Church
295 Newton crosses
*305 Allen Philip O
*305 McGrath John J
*305 Smith Sydney G
*307 Fredette Walter D
*307 Robinson Walter
*307 Wright Charles P
*308 Allen Philip O garage
313 Liberty crosses
*333 McCauley Mary H Mrs
*335 Brennan Michael J
333 Totnen Harry A
335 Burke Mary Mrs
*337 Robinson Earl
*339 Haworth Fred
*341 Parker Francis A
*343 MacDougall Wm G
*345 Woolley George D
*347 Mellor Alice
351 James crosses
*353 Sampson Charles A
*353 Kirschbaum Wm G
*354 Wagner Samuel G
*356 Jowett Mary Mrs
*358 Taber Edward H
*360 Glockman August
*364 King Frank G
*366 McClung Robert J
*368 Cash George H
*369 Lawton Henry C
*370 Boyer Robert W
*371 Ladd Howard L
371 Warren Frank E
371 Lindsey crosses
391 Jenney crosses
*398 Greene George D ice
*404 Meehan Nora Mrs
*408 Rogers Joseph
412 Florence crosses
427 Vacant
*431 Gardner Merril B
*431 Marley John T
435 Morse Leonard H jr
*435 Sullivan Edward M
436 Paine J Lyman
*436 Reed Frank W
*437 Horton Eliphalet M
439 Whalen Wm H
445 Hunter crosses
455 McAfee Wm M
456 Drennan George
456 Gillette Rose
*458 Lamb Fred
*459 Cook John F
461 Holt Wm
*463 Wood Davis S
*464 Tripp Allison O
*467 Jennings Arthur H
476 Beach crosses
477 Sylvia Joseph P
484 Henderson Adam C
485 Thompson Charles G
493 Mills James B
493 Summit crosses
519 Rockdale av crosses
522 Thomas R Rodman Sch 354
*529 Sturtevant W L autos
*565 Clark Walter M autos
569 Motor Sales Co of New Bedford autos
569 Vacant
*573 Davis Squire S Co autos
*573 Franklin Motor Cars
577 Kempton crosses

MILL ROAD

fr 13 Tarkiln Hill rd to 2320 Acushnet av wd 1
2 Pittsley Ella J
*9 Baylies Charles S
13 Vacant
13 Morse Charles
19 Ashley James
*19 Chapman Charles R
39 Haskins Anna Mrs
*39 Wilbur James A
51 Herbert Kate
51 Smith Burton
51 St Don Emil
*54 Acushnet Saw Mills Co
55 Griffin John J
71 Kinyon Joseph A
77 Parlis Mike
77 Zalla Joseph
*79 Shrader James L
89 Reynolds Charles D
122 Hamel Henry
000 Acushnet av crosses

MILLER

fr 905 Mt Pleasant west wd 1

MILTON

fr 893 Rockdale av to west of 117 Jenny Lind wd 3
*2 Walsh John R
*18 Rainford Alfred E
*27 Budd Stanley W
32 Spencer Louis B
*33 Daggett Eugene F
43 Waddell Oscar L

MINA

fr 91 Ricketson to 88 Aquidneck wd 6
15 Bellevue crosses

MITCHELL

fr 175 Coggeshall to 156 Sawyer wd 2
3 Correira Joaquim
5 Braga Antonio B
5 Pacheco Joseph
9 Xavier Manuel gro
13 Rebello Benjamin
*13 Xavier Manuel
17 Araujo Manuel
17 Duarte Antonio
17 Laigi Victor
17 Marquis Joao
21 Estenes Antonio
23 Cabral Manuel
23 Costa Joseph
23 Soares John S
25 De Beja Joseph
31 Vicencio Antonio
35 Dias Joseph
35 Ricardo John
39 Monteiro Albert
39 Monteiro August
39 Rezendes Manuel
39 Silva August
41 Guerra Antone
41 Joaquim Antonio
41 Roma Antone J
45 DeCosta Jesse
45 Fernandes Francisco
45 Koffman Louis
55 Fernandes Joseph
55 Forand Victoria Mrs
55 LeClair James
55 Perreira Antone B
55 Perreira Mary Mrs
55 St Jean Arthur
56 Sawyer crosses

MONMOUTH

fr 2554 Acushnet av east wd 1

BOOKKEEPING ACCOUNTING SHORTHAND TYPEWRITING
NEW BEDFORD SCHOOL OF COMMERCE
1428 ACUSHNET AVE. Tel. 6519 NEW BEDFORD, MASS.

LUMBER Est. THOS. W. CROACHER
Sash, Doors, Blinds and All Kinds of Builders' Supplies
COR. WATER AND LEONARD STREETS Tel. Connection NEW BEDFORD, MASS

MONROE

fr 421 Myrtle to 400 Mt Pleasant wd 1

MONTEREY

fr 3343 Acushnet av to west of Alford wd 1

MONTIGNY

fr 21 Lang northwest wd 1

MONTROSE

fr 2601 Acushnet av west wd 1
0 Leandro Antonio J

MORELAND TERRACE

fr 59 Ash to 160 Page wd 5
*15 Delano Arthur D
16 Stetson ends
22 Meriam ends
*23 Hussey Charles M

MORGAN

fr 465 County to 260 Ash and fr 137 Chancery to 174 Park and fr 43 Liberty to west of Rounds wd 4
8 Forte Antone
8 Gomes Joseph
10 Ramos Antone
11 Correia Clemente
11 Duarte Manuel
*13 Davis Thomas W
14 Vacant
*21 Almy Norman L
21 Santos Manuel
*25 Friends Academy
*37 Fuller Frederick S
*41 Humphrey James L jr
45 Doyle Annie Mrs
*45 Forbes Florence E mus tchr
*45 Hume Catharine Mrs
*45 Matthews Margaret
45 Maxfield Nancy
45 Mowry Annie A
46 Allen Wm A
*48 Swift Bert
*49 Jones Susan G W Mrs
*52 Bloomingdale Harry
*53 Riley Peter J
*55 Brown Florence C Mrs
*56 Sanders Henry V
*57 Wheeler Emma H phys
*57 Swain Delphina Mrs
59 Vacant
*61 Wilson Caroline H Mrs
61 Cottage crosses
*63 Wing Charles F jr
*70 Eldridge Anna
*71 Paul John W
*74 Collins Charles S
*74 Fogarty Philip E
*77 Manning Lewis G
77 Williams Richard B
78 Donnelly John J
*79 Brady Thomas
*79 Fournier Adeodat
*80 Callas George
*80 Howarth Walter G
82 Folger Walter S
*82 Folger Walter S jr ice
*83 Andrews Matilda Mrs
83 Wilson Lillian Mrs
85 Burns Bertha C Mrs
85 Cornell Harriet L
*85 Oliver Gladys M Mrs
*86 Nooning Hannah H Mrs
90 Cedar crosses
*96 Spooner Edwin E
*96 Lee John A
97 Ouimet Henry
*100 Carr Elizabeth P Mrs
100 Jackson Thomas
*101 Diamond Catherine F Mrs
*101 Gifford Pardon B
103 Griffin Charles G
*103 Tirrell Wallace B
*104 Coggeshall Harry B
*104 Walters George H
104 Ash crosses
143 Chancery crosses
151 Vacant
*153 Jongleux Louis
*154 King Burgess T
*155 Sylvia Antone F
*156 King Walter L
163 Park crosses
213 Liberty crosses
224 Tremont crosses
000 James crosses
000 Lindsey crosses
279 Jenney crosses
295 Florence crosses
315 Rounds crosses
343 Anderson David S
344 Vent John

MORGAN LANE

fr 343 S Water to 180 S Second wd 5
8 Fortes Antone
21 Resevitz Harry

MORGAN TERRACE

fr 60 S Sixth wd 5
*1 Chase Frank B
*2 Cook Louis D
*3 Ayer George A
*4 Clark Frederick L phys
5 Milliken Helen K

MORRIS

fr Westland to north of Chaffee wd 1

MORTON AVENUE

fr Sassaquin av south to Braley rd wd 1

MORTON COURT

fr 117 Cove to 1026 S Water wd 6
8 Lafferty Owen
9 Higginbottom Eli
9 Reynolds Daniel
10r Pilkington George H
12 Oliveira Mary Mrs
14 Delage Alfred
15 Bernor Alfred
15 Munro John
15 Wilde Ralph T
16 Rooney James P
17 Wharmby Wm
19 Crossley Charles
19 Rapoza Joseph
20 Trotter Michael
21 Anderton Joseph
21 Kasmarisk Walentz
21 Manaiger Esdros
21 St Pierre Napoleon
24 Gida John W
25 Sharpe Joseph
31 Bassett Arthur
31 Lussier John B
*32 New Bedford Bottling Co
35 Arruda Antone
35 Medeiros Joseph
35 Collinge Fred
35 Rocha Chas
*39 Perry Marion S
42 Robinson Eliza Mrs
42 Souza Manuel
44 Robinson John
48 Dion Edward
52 Buckley Ellen Mrs
52 Carney Alfred
55 Dubiel Ignatz

MOSHER

fr 101 County to 152 Crapo wd 6
13 Normandin Frank
13 Sylvia Ernest
13 Sylvia Joseph P jr
13 Texiera Joseph
*15 Bates Albert
*15 Beck George W
*15 Cadieux Henry
*16 Hutchings David wood
*20 Bosworth Calvin T jr auto rpr
21 Bouthillette Armand
21 Bouthillette Mastai
21 Menard Joseph P
21 Rankin Charles
24 Almeida John
24 Arruda Francisco
24 Nunes Joseph
25 Belanger Peter
25 Gleason Andrews
28 Dunse Emma Mrs
28 Sylvia Antone P
29 Ronan James V
29 May Thomas
29 Hayhurst Wm
29 Langlois Eugene
32 Waldron James F
35 Newsome Thomas
*36 Waldron John J
39 Martin Manuel F
40 Cosmo Augustino
40 Medeiros Joseph P
40 Silvia Frank
*41 Clark Wm
*41 Latham Wm
44 Burgo Henry
44 Nichols Frank
44 Nichols John
*45 Marvel James
46 Almeida Joseph
46 Pimental Charles
49 Andrew Frank
49 Garcias John
49 Rodricks John
53 Banks Wm
52 Almeida August
52 Fernandes Frank
52 Souza Antone
52 Tavares Joseph
53 Martin Manuel C
53 Melia Edward
53 Melia Thomas
56 Lewis Norman
56 Morgan Ruth
56 Parker Mary Mrs
56 Parker Thomas jr
59 Mendes Manuel
59 Sylvia Joseph C
59 Tavares John M
59 Tavares Joseph M
60 Gorner Arthur
60 Perreira Joseph L
60 Sylvia John
64 Dubiel Joseph
64 Mtizan Andro
64 Zawalski Joseph
65 Botelho Joseph
65 Frank Michael C
69 Coupe Edward
70 Angelo Matthew
70 Bowden Wm
70 Tavares John V
71 Costa Mary Mrs
71 Isadore Manuel M
73 Costa Manuel

Central Lumber and Supply Company
LUMBER AND INTERIOR FINISH
PHONE 1919 OFFICE, 172 NO. WATER ST. NEW BEDFORD

Mosher—Cont.
73 Fagundes John
73 Mattos John
74 Gomes John
74 Mello Manuel
75 Angelo Seraphin
75 Senia Alphonse
78 Brum Antone P
78 Dias Inocencio
78 Pacheco Manuel
80 Amos Joseph
80 Fernandes John J
81 Cory John
81 Couto Carlotta Mrs
81 Houde John F
81 Medeiros Jessie
81 Pulga John A
81 Quintin Hermidas
81 Santos Maxmillian
81 Sylvia Margaret Mrs
84 Medeiros Wm
85 Bernardo Manuel
85 Cabral Mary
85 Cordeira Joseph
86 Couto Frank
86 Lewis Antone
86 Perry Manuel
87 Freitas Antone
87 Medeiros Joseph J
87 Souza Manuel
88 George Manuel
88 Martin Anton P
88 Mello John
89 Connell Thomas
89 Eugenio Manuel T
102 Campos Marrias
102 Mello Domingos
103 Borges Manuel
103 Eluziania Antone
103 Eluziania Manuel
104 Furtado Manuel
104 Luiz Antone
104 Oliveira John

MOSS

fr 130 Butler south wd 6
105 Wood Arthur D
109 Bowen Edgar A
109 Rennington Joseph

MOTT

fr 1597 Rodney French boul to 748 Brock av wd 6
*58 Legault Omer
58 LaFond Wilfred
58 Legault Leo A
58 Legault Roseanna
58 Monks Minnie
58 Plaza Wladyslaw
60 Makin Thomas
62 Lavigne Henry
74 Davies James
74 Kolasz Wolentio
74 Levesque Joseph
74 Makin Alfred
74 Smietana Walter
78 Bender Walter
78 Byk John
78 Pazik Bruno
78 Serrafinn Jose M
78 Spagoni John
78 Sow Algzy
82 *Gaaselin Rudolph
*82 Kay Cecil
82 Primeau Orphyre
82 Renault George
82 Torres Antone
86 Mitzan Nellie J Mrs
86 Fournier Leo
86 Medeiros Virgine
86 Nicholson Thomas
86 Tomasik Joseph
95 Cleveland crosses
97 Flannery Hugh K
100 Brazinet Virginia
100 Meunier Wm E
101 Mills Adamson E
103 Needham James W
105 Vacant
109 Manna Joseph
109 Mortelliti Peter J
110 Pacheco Antonio
110 Perry Joseph
112 Deroches Eliza Mrs
112 Jesus Manuel
113 Carroll Henry
113 Dorsey Bertha Mrs
*113 Finch Ernest
113 Matthews Willard M
114 Derocher Joseph
114 Roy Louis C
114 Walker Margaret Mrs
117 Cabral Antone
117 Sequeira John
117 Souza Maria Mrs
118 Gallant Wm
118 Trojak Martin
118 Gula Stanley
119 Betley Stanislawa
119 Collins Catherine Mrs
119 Sowa Albert
122 Bolduc Georganna
122 Thornley Elizabeth
122 Wilde John E
123 Downey Ellen Mrs
123 Eccles Elizabeth Mrs
123 Haworth James
123 Haworth Robert
123 Nightingale John
126 Howard Robert
*126 Heath Margaret Mrs
126 O'Brien James T
*128 Brightman Emerson
*128 Garant Ernest
130 Dauber Wm
130 Reed Philip A
130 Whiting Harold N
137 Brock av crosses

MT PLEASANT

fr 25 Durfee opp Cottage to Plainville rd junct Tarkiln Hall rd wds 2 1
*50 Standard Oil Co of N Y The
50 Durfee crosses
*51 Bryant Sarah F Mrs
*51 Rooney Luke
55 Andrews Sadie M Mrs
55 Barney John
59 Manning Richard H
*60 Folsom Irod J B
63 DeMoranville Herbert C
63 Lomas Wm J
63 Reddy Michael J jr
63 Straw Edward
*65 Reddy Michael J jr
66 Robinson Daniel
*66 Robinson Wm H
66 Weld ends
69 Vanasse Ovila
69 Mt Pleasant la begins
*72 Laplante Alphonse
*73 Sowle Fred
*76 Dion George J
*78 Dion Jean B
*86 Gerin Henry
*89 Auger Asa
*93 Harwood James
*95 Tripp Eliphalet A
*96 Aubertin Joseph F
*96 Lariviere Evariste G
*97 Brunelle Oliver A
*99 Poisson Joseph
100 Coulu Joseph H
100 Durfee Wm K
*101 Snell Achsah B Mrs
102 Soly Hector E
102 Therien Anna E
106 Geddes George C
108 Simon Nathan
*112 Lider Harry A
112 Perkins Robert
*112 Stern Wm
112 Clark ends
*120 Gregory Thomas
*121 Gregory Edward R
124 Charette Thomas J
*126 Chausse Joseph
*128 Dion Victor B
*129 Lord Wm O phys
135 Mt Vernon begins
136 Penniman ends
*139 Mendelson Abram
*139 Mendelson Hyman
*142 Quintin Hermenegilde N
*143 Barnes Henry
144 King Herbert R
148 Crompton Mary J Mrs
148 Crompton Morris H
*151 Kane Eugene F
*152 Jubinville Charles
*153 Duggan John J
153 Peak begins
*154 St Denis Joseph A
*156 Cohen Fannie Mrs
*158 Fortin Ernest J
*159 Peak John W
160 Francis Walter H
*163 Mereness Harry
164 Vacant
*174 France Carrie A Mrs
174 Peckham ends
*190 Bessette Zephir
*192 Laurans Joseph
192 Tremblay Edward
*194 Holmes John F
*196 Stupnitzky Hyman
198 Martel Albina
*200 Shapiro Isaac
*202 Eagan James E
*204 Lafferty Isabelle Mrs
206 Martin Walter C
208 Coggeshall crosses
*208 Martin Margaret Mrs
*212 Carrier Alfred B
*213 Boucher Ovila
214 Goulston Abraham A
*215 Cropper Ashworth
*216 Burns Frank L
218 Benoit Stanislaus T
*220 Bellenoit Victor F

JONATHAN HANDY CO.
28-30 WILLIAM STREET
Telephone 327
IRON AND STEEL
HEAVY HARDWARE
BLACKSMITH SUPPLIES

Old Furs Repaired Remodeled and Redyed

Fur House of Sidney
252 UNION ST. TEL. 1976
New Bedford's Most Reliable Fur Shop

We Store Your Furs During The Summer Months

Mt Pleasant—Cont.
*221 Lingham Clarence M
222 Bouvier Arthur L
*223 Frates Caton
224 Vacant
225 Lemos John B
*225 Mello Edmund
225 Adams crosses
*225 Goularte Manuel
*226 Joy James R
228 Portnoy Israel
*230 Avellar Gerald E
*233 Phaneuf Alaric J
234 Callahan Edward W
*235 Specter David
*236 Eidlin Hyman
*237 Wolfe Samuel
*238 Kanter Emanuel M
239 Levasseur Joseph
243 Braudy Samuel
*246 Normandino Francois X
*248 Weir Charles F
251 Bourassa Adelard
*252 Maynard Rudolph G
254 LaRoche Catherine Mrs
*254 Thornton Arthur W E
254 Sawyer ends
*255 Pasell George W mkt gardener
*256 Perreault Paul E
*258 Robin Edmund I var
260 Bosworth Raymond
*260 Gurl Mary F
*272 Walmsley John R
*274 Desjardins George
*276 Craven James real est
278 Reed Philip A
278 Garfield ends
279 Jenkins Nellie M Mrs
290 Bourgeois Donat
*290 Walters Stephen
*292 Davies Samuel
294 Whyatt Thomas var
300 Buchanan ends
306 Pothier Joseph A monumental works
*318 Fredette Wm V
318 Fillmore ends
336 Polk ends
358 Taylor ends
368 Van Buren ends
*379 Huntley Philip S
385 Sacred Heart Cemetery
388 Jackson ends
395 Peckham West Cemetery
420 Jefferson ends
424 Costa Antone C
424 Costa Mary G Mrs
432 Nauset crosses
*445 Avelar Wm S
*459 Continental Wood Screw Co
463 Hathaway rd begins
466 N Y N H & H
470 Nashville begins
*531 Kennell Sadie
531 Phillips James W gro
*552 Gregory Edward H
564 Nash rd ends
578 Brazil Manuel F
586 Romeo Manuel
595 Pare Honore
595 St Aubin Donat
607 Marriott Edward
640 Galievicz Stanislaw
640 Sylvia Joseph S
644 Paulino Joseph
735 Davis James
785 Spedding Harold
791 Alphonse Manuel gro
795 Downey begins
813 Haskell begins
819 Hierholzer Charles gro
839 Cox begins
861 Hammond begins
883 England begins
896 King's Highway begins
905 Miller begins
927 Jones begins
947 Whitelock begins
963 Garcia begins
985 Bonin begins
1005 Poirier begins
1015 Pittsley Elmer N
1025 Blower begins
1047 Rayno begins
1079 Breault crosses
1099 Fernandes begins
1121 Lang begins
1140 Tarkiln Hill rd ends
1154 Wormwell's Corner

MT PLEASANT LANE

fr 69 Mt Pleasant to 18 Vine wd 2
*3 Nichols Clifton
*5 Barrow Wm
6 Thomas Wm F
*9 Thorpe Fred J
12 Rimmer Thomas A
12 Vine crosses

MT VERNON

fr 135 Mt Pleasant to 72 Oakland wd 2
*29 Porter James F
*34 Barry Jeremiah
34 Vine ends
35 Foster Clifford E
42 Cobb Wm L
*44 Moore Stephen R
52 Katzman Philip var
54 Kravetz Hyman A shoe rpr
55 Hirst Edmund
*58 Kravetz Hyman A
59 Highland crosses
*61 Spencer Hartley
*62 Sprague George L
*67 Tiffany Herbert H
71 Richmond crosses
*72 Smith Daniel
*73 Roderique Manuel
*78 Crosby Charles E
*80 Turner James W
*83 Lunden Gustaf L
*84 Nolin Joseph jr
*88 Sullivan Dennis
89 Bullock crosses
91 Berry Annie Mrs
94 Berry Horatio var
*98 Jukes Wilfred
98 Miller Stephen F
*99 Nelson Alma D Mrs
*102 Kroeber Wm B
103 DeWolfe crosses
111 Riley Albert F
124 Poole Charles G
127 Bassett Thomas E
*127 Lennox Robert
131 Sylvia Ernest M
*131 Victorino Manuel
137 Drown Edwin F
153 Shawmut av crosses
*167 Mitchell's Dairy
174 Caroline ends
194 Turner crosses
230 Oakland crosses

MOYNAN

fr 195 Brooklawn av to 408 Wood wd 1
3 Rothwell Abraham jr
11 Abbott Wallace
14 Vacant
15 Murray Frederick P
15 Potter Margaret Mrs
18 Grenier Albert
19 Santos Adrian
20 Clifford A Walter
*27 Bouchard Wm
29 Kut Manyan A
39 Stebenne Isadore
40 Wood crosses

MULBERRY

fr 114 Fruit to 95 Larch wd 6
1 DeCunha John
2 Gracia Manuel
2 Moniz Christiana M Mrs
8 Cardoza Annibal
8 Couto John
8 Dunn James
8 Sabino Mary P Mrs
19 Rivet crosses
39 Larch crosses

MYRTLE

fr 95 Linden to 50 Nauset wd 2
4 E Durfee begins
*18 Barber Robert
*18 Bertram Morris
*18 Clark Wm
18 Heptonstall Frederick
18 Tetlow Arthur
24 Clark Charles W
24 Joseph Frank
24 Stones John
*25 Merchant Ambroise F
*28 Downey John J
28 Regan Richard
*29 Boucher Frank
*29 Hargraves James E
29 Hargraves Margaret J Mrs
32 Armstrong John J
32 Fonteneau Wilfred
*35 Hunt Patrick J
36 Galipeau Philip
36 Kay James C
36 McGinn Alice Mrs
38 Anderson Margery Mrs
38 Coyle Bernard F
38 Gravel Alfred M
38 McCulloch George H
*39 Calnan Catherine Mrs
46 Peterson Lawrence M
46 Santell John
46 Weld crosses
51 Butterworth Wm
*55 Roy Odelia var
58 Dubuque Melina Mrs
58 Lemorre Charles
58 Sansoucy Elphege E
*61 Palmer George
*61 Smalley James
*62 Casey Joseph
62 Downey John J
62 Openshaw Harold F
*65 Kelly Patrick
66 Murphy John E
*66 O'Brien Wm
66 Swallow Joshua
66 Swallow Robert
66 Swallow Samuel
69 McCartney Wm
69 Weaver Mary Mrs
70 Coughlin Timothy
70 Manning Timothy
73 Harrison James
73 Hodson Clarence E
73 Hodson Lucy A Mrs
74 Bigelow Alfred P
74 Girard Edith Mrs
74 Thomson Edward
76 Cornell Frank M
76 Lancaster John
77 Bailey Frederick G
*81 Mahon John

Frigidaire, Fuelite, Irrigation Systems, Lighting Plants, Milking Machines, Water Systems, Electrical Appliances, Fixtures

CRANDON BROTHERS
Electrical Contractors DELCO Light Dealers
Phone 5619 Res. Tels. 1557-3 and North Rochester 19-23
868 Kempton Street New Bedford, Mass.

Myrtle—Cont.

82 Charbonneau John B
82 Charbonneau Phoebe drsmkr
82 Harrington Jeremiah M
82 Keefe Mary Mrs
82 Molleur Mary M drsmkr
85 Booker Wm E
85 Booker Wm M
86 Jacob Joseph
87 Dooley John H
87 Harrington Leo C
95 Clark crosses
*111 Home Washing Co wet wash lndry
113 Penniman crosses
114 Hervey F L & Co Inc belting
*114 Knowles Loom Reed Wks
*119 Perreault Delia
119 Rogers Joseph
119 Treadup Herman L
123 Chauirn Alfred
123 Hopwood John
123 Wordell James E
127 Antone Joseph
127 Tipping Leonard
127 Whelden Charles C
128 Abram Elizabeth Mrs
*128 Howrihan Timothy J
128 Santos John
*132 Jennings Perry J
132 King Henry F
132 Macauley Walter S jr
136 Cedar Grove crosses
138 Lipman Samuel
138 Seddon Edward
*141 Levesque Raphael
*143 Allen Edward B
*143 Wilson James C
*145 Levesque Raphael prov
148 Barber James R
148 Charast Alfred J
149 Morley Wm
*149 Sanford Edward U
152 Conley Alice Mrs
152 Hesford Henry jr
*152 Miller Irving
153 Pelletier Delina Mrs
*156 Ashton Walter
156 Crossland Thomas
156 Hayman Walter E
157 Holmes John W
157 Sylvia Manuel S
159 Dawe Wm C
*159 Gray Robert
159 Thompson Wm
163 Peckham crosses
168 Dalas Victoria Mrs
168 Dufresne Adam
168 McKenna John J
*172 Crowell Charles
172 Shepherd Henry
*174 Russell Wm E
184 Lowe Samuel C
184 Parkinson James
184 Green Richard
188 Ruffley John
188 Cropper Samuel jr
188 Wilde Harold var
188 Coggeshall crosses
201 Pepeta Louis
203 Mishar Barbara
*216 Frenette John E gro
218 Bragdon John
*218 Charpentier Armand
218 Adams crosses
220 Frenette Rose A minr
221 Jennings Mary Mrs
221 Kershaw Walter
221 Stanek Paul
222 Talbot Richard
223 Hemmings Wm
223 Perrin Helen Mrs
224 Frenette John B
226 Rindt Frank
227 Bissonnette Louis Z
227 Crowell Lawrence
227 Dubois Emelia Mrs
228 Carrick John T
231 Bowman John
231 Singleton Charles
231 Thompson Alice Mrs
232 Piche Joseph A
*233 Parkins Wm G
*234 Bliss Frank
235 Coyne Anna M Mrs
*236 Jette Napoleon
238 Forgue Joshua
244 Sawyer crosses
269 Garfield begins
299 Buchanan begins
315 Filmore begins
337 Polk begins
357 Taylor begins
387 Van Buren begins
401 Jackson begins
421 Monroe begins
443 Jefferson begins
450 Nauset crosses

NASH ROAD

fr 567 Belleville av to Shawmut av wd 1
22 Belleville av crosses
27 Gouveia Pedro
27 Sezar Julio
27 Desautels crosses
31 Antone John
31 Ferreira John
31 Sol Manuel
36 Opozodi Kazimir
41 Cordeira Antone
41 Cordeiro Manuel
41 Souza Charlotte Mrs
45 Medeiros Joseph S
45 Rebello Joseph
47 Hope crosses
54 Medeiros Joseph S
59 Mendes Manuel
59 Viera Manuel
61 Branco Miguel
61 Dias Lawrence
61 Fernandes Justin
63 Ennis John
63 Gonsalves Antone
63 Gonsalves Antone jr
63 Gonsalves Manuel
65 Fall Andrew
65 Kochera Andrew
65 Zivsako Vincent
66 Antone Manuel
66 Gonsalves Antone
66 Peters John M
67 Kszywoblocki Henry
67 Pietraszek Peter
68 Lemaire Alphonse
68 Lemaire Rouville J
68 Lemaire Seraphin
71 Medeiros John
71 Rapoza Manuel P
71 Silva Frank
72 Costa Mary E
72 Dias Ernest
72 Rego Antone F
75 Barboza Manuel
75 Couto Tidmirio
75 Frank Felicio M
78 Motta Joseph
78 Ponte John
79 Bramwell Benjamin jr
79 Ezyk Joseph
79 Kamienski Joseph
80 Drinkwater Rachel A Mrs
80 Mathieson Robert
81 Pierson Octave
82 Alves John J
82 Thomas Joseph
83 Perry Antone F
86 Ponte Manuel
86 Santos Antone
86 Simas John
86 Simas Julio
90 Dias Rose Mrs
90 Rapoza Frank
90 Sywik Ignacy
94 Couto Manuel
94 Ousley Arthur
94 Torres Frank J
95 Star Laundry
96 Boteilho Christian J shoe rpr
*98 Teixeira Antone gro
99 Viveras Joseph baker
100 Diman crosses
102 Camara Manuel
102 Rodrigues John
102 Vieira Louis
105 Laronda Jose S
*105½ Laronda Jose S var
*108 Camara Manuel prov
109 Dias Joseph
109 Machado Rosalira
109 Melia Manuel M
109 Pimental Jacintho C
109 Teixeira Antone R
110 Antonio John
110 Costa Cassiano
110 Telles John
113 Decuyper Pierre
113 Fournier Alphonse
113 Francis John
114 Kosiba Albert
114 Lopes Antonio M
114 Ninica Vesel B
114 Valente Ramiro
115 Cyr Rosanna Mrs
115 Nunes Frank
115 Ostigue Eugene
118 Bizelewicz Justyn
118 Lopes Joseph
118 Viveiros Joseph
119 Wywiosrki Stephanie
121 Tizebuchowski Mieonyslaw
122 Langelier Alfred
122 Latour Philip H
122 Robidoux Ludger
125 Kolaski Bronislaw
126 Britto Antone P
126 Freitas Antone R
126 Mello Rose Mrs
126 Mendes John B
128 Ginsburg Louis
128 Medeiros Manuel F
128 Senan James O
131 Larunda Manuel S
134 Cota Manuel
134 Joly Alfred
134 Rocha Luiz
135 Niquette Olivier
135 Page Charles
135 Salvail Romulus
136 Allain Abraham
136 Lavigne Athanase
136 Baptista Antone
144 N Front crosses
150 Bousquet Joseph
*150 Goguen Evelyn Mrs
150 Jackson James
153 LaFleur Clara Mrs
154 Gagnon Solomon
154 Masse Louis
154 Branchaud ct ends
155 Pageotte Alphonse
158 Lussier Hormidas
*158 Salt John

C. E. Beckman Co. GOULD STORAGE BATTERIES
15-35 COMMERCIAL STREET TEL. 5010

Nash Road—Cont.
158 Stasium Joseph
*161 Duckworth Lawrence
161 Mellor Lulu Mrs
161 Mitchell Charles H
162 Bizelewicz Justyn
162 Rymszimicz Stanley
162 Chaberch Stanley
166 Dumais Joseph A
166 Paquin Peter
166½ Grenon Adolph pntr
176 Acushnet av crosses
*177 Mahoney John R phys
179 Mahoney John F
*185 Barthelemy Eugene E real est
*186 Costa Salvatore var
187 Patnaude J Arthur
190 Cryer Joseph
190 Dewers Frank
190 Hunt Edmond
190 Johnstone Ernest
190 Newton John
190 Ouillette Napoleon
194 Christensen Fred J
194 Fredette Frank
194 Gagne Paul
194 Grover Albert
194r Leger Eric welder
*197 Blanchette Henry R
*197 Jones Ethel Mrs
197 Pyteraf Michael
198 Beaumont Wm
198 Secour Joseph A
198 Whittle Charles
200 Lemerise Wm
200 Ruas Henrique
201 Demers Lavina Mrs
201 LaChapelle Joseph A
201 St Aubin Francis
204 Bessette Alcilriade
204 Boulais Albina Mrs
204 Langlois Emery
205 Lecuyer Hector L
207 Benoit Alfred J
207 Dufour Zoel
208 Caron Joseph
208 Gaudreau Alfred A
209 Desroches Laura
*211 Lemaire Theophile
212 Filieault Wm
212 Leger Lucy Mrs
212 Quintin Ambrose
*213 Brochu Joseph E
213 Vacant (2)
*218 Poulette Louis batteries
223 Jones Wm H
223 Morris Joseph
*225 Ashworth Harry
*225 Holden Alice Mrs
230 Ashley boul crosses
*241 Valentine John garage
242 Fonseca Joseph
242 Gaudette Narcisse
242 Surprenaut Emile
*245 Devlin Bernard R
246 Bennedetti Pasquale
246 Young Henry
247 Laurendeau Hilaire
248 Furtado Abraham
248 Walsh Frederick
249 Counsell John H
251 Proctor John
252 Davenport Joseph
254 Arkwright Joseph
255 Arseneault Joseph
257 Bock Fred
258 Fortin Emile
259 Bauer John
260 Cockshutt John H
261 Sayles Joseph A
262 Condes Jose F
262 Salgado Jack
262 Santos John
*262 Santos Mary F Mrs
263 Mattocks Annie Mrs
*265 Nagle Edward J cigars
*266 Douglas Arthur
*267 Bear John G
267 Dearden Hubert J
267 Dion Michael
*269 Valentine Mary Mrs
270 Alletag Eugene
270 Jonio John
271 Geary Richard
272 Asseline Omer
272 St Jean Arthur
274 Dion Walter J
276 Connor Catherine
*276 Jones Ethel Mrs
*277 Cabral John C & Co plmbrs
278 Lawrence Henry
*278 Pestana Joseph service sta
278 Thiry Edgar
287 Batista Leopoldina Mrs shoe rpr
291 G A & P Tea Co The
293 Goodfellow John A baker
293 Brook crosses
300 Balthazar Wm H
*305 Neild Mfg Corp silk gds
306 Entwistle Joseph
*306 Fisher Michael
306 Kenyon Margaret Mrs
306 Meyer August
*318 Antoniewicz Mamert gro
322 Dumas Wm
*322 Antoniewicz Mamert
324 Booth Harry
326 Asal Jacob
333 Vacant store
334 Bernardo Machado
335 Abram Eliza Mrs
335 Costa David
336 Greenwood Alfred
336 Spirlet Eugene
*337 Costa David gro
340 DeSilva Gustavus
*340 Grundy Samuel
340 Whittaker Fred
355 Bull Hannah Mrs
355 Varley James
343 Edison begins
355 Cottam Malam
355 Loughlin Annie
355 Pietrzykowski Joseph
*358 Grundy Samuel auto accessories
358 Church crosses
371 King begins
380 Vacant
382 Muse Peter
*384 Milan Silk Mills Co
*384 New Bedford Band & Tie Co mfrs
*384 New Bedford Storage Warehouse Co Union Stores
*384 New York Cotton Refining Corp
397 N Y N H & H crosses
456 Purchase av ends
494 Caires Manuel
494 Cordoza Joseph V
494 Gouveia John
563 Mt Pleasant crosses
577 Vacant
579 Vacant
581 Vacant
583 Vacant

NASH POINT
foot Coffin av next Acushnet river wd 1

NASHVILLE
fr 471 Mt Pleasant to N Y N H & H wd 1

NAUSET
fr 2547 Purchase to Hathaway rd wd 1
5 Gregoire Napoleon & Son coal
*25 Borden & Remington Co masons' supplies
*35 Nauset Warehouse Co
50 Myrtle ends
98 Summer ends
134 Mt Pleasant crosses
163 Hathaway rd crosses

NELSON
fr 581 S Second to 360 Bonney wd 6
3 Limarcher Ernest
3 Limarcher Mary Mrs
3 Ouellette Napoleon
3 Limarcher Camille
7 Laroque Napoleon
7 St Marie Dennis
9 Sitnik Andrew
9 Rousseau Octave
10 Gaspie Frank
10 Gaumont Hurculean
10 Openshaw Wm T
10 Sylvia Robert
13 County crosses
19 Boucher Felix
19 Fontes Edward
19 Fontes Joseph R
19 Fonles Antone
19 Mello Emeila Mrs
19 Sylvia Mary
20 Gregoire Napoleon
20 Levesque Telesphore
21 Costa John
21 Jeffrey Emile
*21 St Aubin Treffle
21 Ulwiez John J
22 Mello Manuel
23 Ferreira Antone
23 Rogers Joaquim
23 Rogers Manuel
23 Soares Manuel
26 Goyer Julia
26 St Aubin Philip
27 Correira Antone
27 Czer Kiewicz Raymond
27 Ferreira Henrique
27 Furtado Joseph
28 Gomes Victorino
28 Passos Benjamin
28 Pimental Joaquim B
32 Medeiros Antone
32 Souza Manuel
33 Brazil Mathew
33 Mello Manuel
33 Verisimo John
37 Lopes John S
37 Pina John
37 Reivas Alfred N
38 Aires John
38 Bagao Antone
38 Chargas Frank
40 Gonsalves George
41 Aurelio John P
41 Perry John
41 Alves Jose
43 Cambra Manuel
45 Costa Joseph
45 Frias Elizeu
45 Rogers John
48 Almeida Rosalina
48 Azevedo Alban

The Fashion Fur Shop **FURS MADE TO ORDER**
FUR STORAGE CLEANING DYEING AND REPAIRING
758 Purchase St., Bristol Bldg. New Bedford, Mass. Phone 4681

Nelson—Cont.

49 Almeida August E
49 Rapoza Manuel
49 Rebeia Delphis
51 Correia Joseph T
51 Furtado Joseph
51 Page Wm
52 Costa John
52 Lima John M
52 Perry Frank
56 Cabral John
56 Maia Martin J
56 Mattos Antone
57 Bettencourt Isabelle
57 Piva Manuel S
57 Soares Antone
60 Rodericks August
61 Correira Corlish
61 Lorenzo Manuel M
61 Sequeira Manuel
64 Perry Joseph F
64 Zajanc John
69 Codeira Irmina Mrs
69 Faria Joseph
69 Faria Mary Mrs
69 Kaliszecka Frank
69 Rodak Wm
70 Pimental Mary V Mrs
70 Sylvia Enos
70 Vigan Ventura
73 Pacheco Joseph
73 Sylvia Arthur P
73 Waskiewicz Peter
74 Costa Daniel
74 Fonseca Manuel
74 Sylvia Antone M
78 Ameral John
78 Millette Henry
78 Rogers Ernest
78 Rogers Antone
78 Rogers Frank
78 Wojcik Stanislaw
79 Arruda James
79 Correira Fernandes
82 Jacintho Antone D
82 Borges Manuel
82 Roderick Joseph
88 Forand Desire
88 Forand Philomene Mrs
88 Richard Anthony
89 Correia Manuel S
89 Perry John
90 Alexander Ernest
90 Costa Victorino
90 Gignac Benjamin
92 Martin Frank
92 Pimental Guintino
93 Cabral John
94 Amaral Manuel
94 Gomes Manuel
94 Gouveia Robert
100 Mello Joseph
110 Crapo crosses
137 Bonney crosses

NEMASKET

fr 379 Liberty to 1048 Rockdale av wd 3

NEWCOMB

fr 2625 Purchase to west wd 1

NEWTON

fr 485 Union to 270 Hillman wds 4 3
10 Sieck John F var
26 Court crosses
*89 Hunter Harriet
39 Mahoney Jeremiah A
*43 Carr Thomas
*45 Jepson George E
*46 Howard Frank C
*46 Nerbonne Joseph
*46 Nerbonne Wm A
*47 Mellor Charles E
*47 Schley Gilbert S
48 Goggin John W
*48 Covell Clarence W
48 Jenkins Harry E
*51 Bridgham Ernest G
*52 Dangelas James
53 Kennedy Wm
*55 Sullivan Mary G Mrs
*56 Lupo Emanuel D
59 Shurtleff Franklin
*59 Doe Walter H
*60 Lipman Samuel
*63 Matthews Charles J
*69 Pierce Edward E
72 Elm crosses
77 Hart Catherine Mrs
*80 White Albert B
81 Hathaway Nelson W P
*84 Glennon Wm F
*85 Fuller William O
88 Allen Jessie S
*89 Hubbard Belle C Mrs
92 Allen Jesse S bicycles
92 Middle crosses
*96 Burns Frank H L
97 Ladetto Peter
101 Dyson Henry F
*101 Gibbs Nathan S
*101 McGowan Frank M
*102 Dassos Menos
102 Gonsalves August
*105 Bennett Samuel T
*106 Wiggins Lilla M
*109 Curtis Raymond E
*110 Gifford Charles A
*110 Pierce George F
113 Maxim Agatha Mrs
*114 Welsh Arthur
126 Kempton crosses
*136 Gott Roger T
*140 Horenstein Samuel
140 Mill crosses
*145 Doyle Robert R
*145 Flanagan John J
*149 Brown Mary Mrs
152 Morris Louis F
153 Glennon Wm J
159 North crosses
*159 Francis Harry A
*161 Cunniff Thomas P
*165 Tripp Wm H
*169 Allen Wm H
*175 Lord Annie Mrs
*177 Howland James F
180 Jenney Caleb E
*181 Dalzell Harriett Mrs
*184 Anderson John
*187 Jenckes Sarah V
*188 Fairfield Frederick
[illegible] Hillman crosses

NORFOLK

fr 470 Acushnet av east wd 1

NORMAN

fr 1489 Rodney French boul to 612 Brock av wd 6
16 Vacant
44 Vacant
46 Lambert James
51 Astley John C
52 Blier Joseph
52 McCormick Wm
62 Bousquet Antone
64 L'Oiselle Margaret D Mrs
66 Briggs Mary Mrs
*66 Steinackre Joseph
*67 Cocker Wm
67 Kean Nicholas A
68 Cote Louis
69 Middleton Samuel
*75 Sharples Adam
*84 Urquhart Alexander
88 Harrison John
*90 Downes David
91 Nietupski Frank
95 Mills Edward
99 Vacant
103 Limacher Alfred
106 Sharples Alfred
*108 Goes Everett
*110 Abrams John H
*112 Dion Arthur A
*116 Abrams Henry S
118 Blanchette Robert
118 Gladu George A
118 Marginson Thomas E
122 Vacant
124 Vacant
126 Blower Walter
126 Nicholson John J
*128 Farrell Robert J
130 Ramshead John
136 Brownhill Walter I
136 Davis Henry S
136 Hewitt Wm
136 Sypek Albert
140 Cape James W
140 Norris Albert W
140 Whitehead Florence Mrs
171 Brock av crosses

NORTH

fr 241 N Water to 1041 Kempton wds 3 4
*0 Valvoline Oil Co
*0 New Bedford Spinning Co yarns
*0 N B Steam Carpet Beating & Rug Works
1 N Second crosses
1 Jobbar George dry gds
1 Peters Thomas
*5 Thorpe Thomas W wood wking
7 O'Malley Edward
7 Souza Antone
9 Fisher Gustave
*9 Fisher Sarah Mrs
9 Acushnet av crosses
16 Symons Ellena Mrs
*17 Soares John N
22 Bates Olivia W
22 Green Matthew L

KING & CO. ELECTRICIANS
RADIO SUPPLIES AT WHOLESALE GAS
1049-1051 ACUSHNET AVENUE TELEPHONE 2693

Tel. 82 **Steiger Dudgeon Co.** Tel. 82

"New Bedford's Best Known Store"

North—Cont.

23 Scales Thomas
*23 Wentworth Alice B
24 Vacant
29 Purchase crosses
36 Howland Harriet [redacted]
*36 Murphy Patrick H
39 Pleasant crosses
*40 Forand Wilfred T
*41 Chase Charlotte B
41 Leaming Emily [redacted]
*43 Andrews Arthur H
*44 Ashley Wm L
44 Negus Lewis D F
45 Kelley Edmund F
*45 Rose Henry
*48 Gomes John A
*48 Mather Lucy A Mrs
*49 Rivard John D
49 Foster crosses
*50 Tiernan Harold M
*53 Boswell Emma I Mrs
*54 Moshler Albert G
54 Swift Susan C Mrs
56 Manley Martin Mrs
56 McNulty Michael J
*57 Russell Maria L Mrs
58 Chadwick Lilly A toys
58 Chadwick Thomas A
62 Sandbach Alexander J
62 Vaillancourt Hormidas
64 Cook Wm E
64 Duckworth Sidney
65 Hill crosses
*66 Geoghegan Wm E
*66 Hammond Edgar B
*68 Dahl Arda A Mrs
*68 Hazard Berona D Mrs
*68½ Taber Alice G
*70 Hammond Oscar S
*70 Morton Josiah
*71 Clarke Frederick C
*71 Davis Frederick W
71 Paull Florence E
*72 Robbins Edward B
*73 Dobson Benjamin T
*73 Robinson Frederick L
*74 Howland John J
*75 Davis Elbert B
*77 Vincent Mark T
*78 Sullivan Martin H
*79 Smith Mary Louise tchr mus
*80 Lamoureux Gaspard
81 Nicholaer Antone
*81 Notter Julia B Mrs
*82 Goldberg Ellis
*84 Blackwood Henry C
*86 Holbrook Charles F
90 County crosses
*112 Archambault Charles F
112 Stedenfeld Max B
*116 Stone Samuel
127 Summer crosses
*139 Baker Benjamin
143 Braley Nellie Mrs
143 Hunt Julia A
143 Chestnut crosses
*150 Briggs Daisy M Mrs
*151 Gifford Mary L Mrs
*152 Dwyer Thomas F
154 Bates Ellen M Mrs
155 Nealey Charles C
155 Heaver Thomas A
*155 Nicklas Frank J
155 Cottage crosses
*156 Wagner [redacted] G & Co gros
157 Hathaway Ida F
157 Wilcox H Etta Mrs
*159 DeMoranville James B
160 Bassett Ellery R
161 Spruce ends
*161 Finn James J
162 Pierce Nathaniel E
162 Sampson Wm L
162 Weeks Nathan C T
162½ Weeks Harold
*164 Ashley Damon H
*164 Edgar John
166 Hendrickson Harry K
166 Holm Charles
*166 Saephenson Ellen
*167 Hardwick George T
168 Offley Arlington
173 Cedar crosses
*178 Reynolds Wm D
*180 Carter Frisby A L
*181 Howland Carrie L Mrs
181 Waite Maybelle L Mrs
*181½ Wheeler George F
*182 Kraihanzel Joseph F jr
*184 Mellor Marriott W
*185 Reiter John W
185 Ash crosses
186 Butler George H
187 Vacant
188 Gunberg Lottie Mrs
189 Johnson Carl A
190 Jackson Samuel
*194 Gero Henry P
194 Underwood W Russell
*196 Tripp Irving M
196 Emerson crosses
204 Wiggins Charles D
*205 Hunt Edwin H
206 Chancery crosses
206 Ford Jane H Mrs
212 LeClair Wm
*212 Price Edward L
*214 Fawcett James
214 Moore Fred
215 Rourke Francis A
*216 Cox Owen J
*217 Gaughan John T jr
*218 Walton Mary A Mrs
219 Heath Wm F
*219 Shiels John P
220 Park crosses
220 Chase Henrietta Mrs
*220 Yates James H
*221 Norton James F
*223 Geldard Arthur W
224 Allen Charles E
*224 Sherman Elizabeth W
*225 Koster Jacob
*226 Chamillard Ulysses O
*227 Saxon Charles E
228 Neves Joseph T
229 Dean Arthur E dogs
229 Woolley John
*230 Parenti Louis
*231 Cunningham Wallace E
231 DeMoranville Samuel
*231 Murphy Lawrence J
*232 Ramsbottom John W
*233 Durfee Lawrence T
*233 Keneally John
234 Viens George M
*235 Phinney H Annie
*236 Eger Oscar M
238 Moore Daniel L
241 Newton crosses
*247 Davenport Samuel [redacted]
*250 Lafferty Andrew A
*251 Vera Wm R
*255 Sherman Mary M Mrs
257 Liberty crosses
*262 Johnson Emery W
*264 Kniffin Sidney T
*266 Avila Manuel F
268 Potter Wm H
269 Tremont crosses
270 Putnam Edward R
272 Barr Benjamin
*274 Roman P Robert
*276 Carlson Carl J
276 James crosses
296 Lindsey crosses
322 Jenney crosses
*332 Vanni Vincent
337 Florence crosses
341 Stone Edward
344 Befuhs Charles F
344 Mullins Joseph
347 Daprato Leo F
*347 Simi Hannibal
*347 Simi Joseph
348 Balestracci Emlio
348 Balestracci Louis
*350 West End Laundry
*357 Hayden Abram L
357 Hunter crosses
*359 Bonner Frederick D
365 Coleman John M
365 Wooley John
366 Turner Andrew R
*367 Allen Roger LeB
367 Hathaway Ruth M
369 Hathaway Joseph [redacted]
*378 Hurley Andrew C
*381 Williams John O
382 Neville Mary M Mrs
384 McKenna Charles H
*390 Waybrant Edward L
392 Beach crosses
393 Vacant
403 Vacant
409 Summit crosses
411 Hayward Carl F
413 Calnan Dennis J var
*419 Baird Newman M
424 Rockdale av crosses
503 Jenny Lind crosses
*519 Gay John S
531 Watson crosses
546 Battery D sq
546 Kempton crosses

NORTH FRONT

fr Wamsutta to 1762 Acushnet av wds 2 1

24 Copper begins
*26 Taunton-New Bedford Copper Co
85 Logan begins
109 Augustine John
111 Jevit Adam
112 Kilburn ends
115 Bastarache Albert
121 Hicks begins
124 Plante Rosanna Mrs
122 Therein C H & Co drugs
124 Robert Albert
124 Sczepen Martin
124 Wach Michael
125 Belanger Alfred
125 Boldiga Joseph
125 Holakiia Cosmo
125 Holakiia Pedro
125 St German Joseph
125 St Pierre Paul
126 Szeczepan Marcin gro
131 Laporte Arthur
132 Dionne Joseph wood
132 Dukas Peter
132 Vincent Antone
133 Roberts Raoul var
135 Costa Antone C
135 Darmofel Andrew
135 Manny Aldei
136 Sherdenski John
136 Teczer John
137 Kalisz Michael prov
139 Bouley Fred
140 Machnik Mary Mrs prov
*141 Huard Odna gro
142 Mieszczenski Konstant restr

THE FIRST NATIONAL BANK
Cor. UNION and PLEASANT STS. Telephones 31 and 32
COMPLETE BANKING SERVICE

North Front—Cont.

144 Anton Stanislaw F
144 Kieltyka Stanislaw
144 Mojschenski Constantins
144 Wojuszewski Michael
144 Washburn crosses
145 Wiecek Andrew furn
146 Smalec Jan tailor
146 Wotoska Agnes Mrs gro
148 Blackarczyk Joseph barber
149 Kajanokoski John
149 Kulik John J real est
149 Shitoes Andrew
150 Legere Jacob D
150 Robert Levi
150 Rokita Mary Mrs
150 St Pierre Delvina Mrs
152 Gizinski Frank
154 Macek Stanley gro
159 Glinski Frank prov
162 Vacant store
164 Agalos Costos
164 Znaj Jan
164 Kenyon crosses
166 Goulet Matilda
166 Goyette Delia Mrs
166 Poczatek Michael
167 Kielbasa Joseph
168 Blahachek Jos
168 Galanek Walter
168 Gimer Felix
170 Koziba Wojciek
170 Wanner Karol
172 Kawa Felix
173 Vacant store
175 Langlois & Langlois var
175 Cedar Grove crosses
176 Kabacki Jacob
177 Golda John
177 Koziol Stanislaw
*180 Polonsky Maurice gro
*182 Kapner Hyman prov
*182 Reich Bennie prov
185 Such Anna Mrs
185 Trela Frank
189 Kowalshi Joseph
189 Lubera Andrew
189 Lubera Frank
190 Blaszczak Michael
190 Gacek John
190 Moreau Alfred
190 Yaros Albert
191 Cabral Marianno
191 Ferreira Felizardo
191 Moreau Antonio
192 Swistak Theodore
192 Zarzycki Jan gro
193 Lefthkowicz Anna Mrs
193 Wecherski John
194 Bodeau Alexander
194 Dube Alfred
194 Swistak Joseph
197 Gaulart John
197 Kowalek Stanley
198 Demakis Peter gro
199 Muroch Peter
199 Robert Florida
199 Szkotnicki Stanley
200 McCann Wm
201 Gorzyea Stanley var
202 Amaral Louis
202 Bodenrader Alice
202 Jette Alfred
204 D'Aguiar Francisco
204 Joyce Patrick
205 Mehalska Mary Mrs
205 Rioux Wm
208 Our Lady of Perpetual Help R C Church
216 Coggeshall crosses
222 DeMello Manuel
223 Ferreira Antonio
223 Fortin Napoleon
223 Methol Alice Mrs
230 Vacant
232 Stankewicz Joseph A prov
234 Potvin ct begins
*234 Borkowski Marcel photo
*234 Murach Peter undtkr
235 Bargel Andrew
235 Felowski John
235 Wywrot Philip
238 Morin Alexander harness rpr
240 Vacant
241 Brochu Wm
241 Coutu Delphis
241 Demers Camille
241 Dextradeur Joseph
241 Lynin Charles
241 Rainville Ortense
242½ Vacant
244 Vacant
247 Bastnich Emile
247 Desroches Edward
247 Souza Eva Mrs
247 Beetle crosses
248 Dragon Joseph
250 Lessard Thomas var
252 Allain Francis
252 Najim Mabob
255 Blanchette Napoleon
255 Bloomer John C
255 Judd Alfred
255 Maher Joseph
255 Stefanik Wm
256 Lemieux Desirer J
256 Murdock Nellie Mrs
256 St Ours Celia Mrs
257 Brule Joseph
259 Blanchette Lea
259 Demache Victor
259 Oles Julian
263 Brouillette Moise
265 Brouillette Napoleon
*266 Cote & Dubuque plmbrs
268 LeBlanc Marcella
268 Paquin Ferdinand
268 Suprenant Alfred
274 Baucher Florida Mrs
274 Lord Delia
274 Prumeau Georgianna Mrs
274 Pruneau Josephine
275 Carrier Wm
275 Lacroix Wilfred D
275 Pelletier Elizabeth
275 Phaneuf Henry
275 Rainville Urgele
275 Tremblay Alice
279 Collette Josephine Mrs
280 Sawyer crosses
282 Dion Francis
282 Dion Joseph
282 Kouby Charles M furn rpr
286 Fontaine Edward
286 Frech Antone
286 Plante George
287 Pelletier Jeanette
*290 Geroux Joseph roofer
291 Desrocher Arthur
291 Richard Wm
293 Zaboski Stanley
294 Kochanek Michel barber
295 Barth Milton
295 Brunelle Rosalie Mrs
295 Casmiro James
*296 Liberty Press prntrs
296 Szubzda Emil printr
297 Beloin Germaine
297 Collette Ferd
297 Daigneault Wm
297 Neagus Adrian
297 Strojny Anna Mrs
297 Trojan Frank
*298 Harisee Darivish var
*301 Dumont Carrie Mrs second-hd gds
*302 Jussaume Rosalie A gro
302 Holly crosses
305 Makin Edward C
305 Medeiros Joseph
306 Jussaume Joseph A
306 Lambert Leon
306 Lamothe Joseph A
307 Blanchette Adelard
307 Belanger Emma Mrs
307 Damlerdich Adam
310 Fontaine Edmond
310 Moreau Regina
310 Sawyer Albert
311 Beaulieu Joseph
311 Benjamin Frank J
311 Desjeunes George
311 Lafleur John B
313 Pejko Martin gro
314 Bachand Marie R Mrs
314 Dufour Victor
315 Dubois George
315 Galipeau Henry L
315 Pejko Martin
315 Rivit Mary Mrs
320 Tallman crosses
325 Laferiere Joseph
325 Tavares Joseph B
325 Tavares Urbano
326 Bertrand Napoleon
326 Chaput John L
326 Deneault Serville
326 Marion Mary L
329 Harnois Pierre C
329 Poirier Armand
329 Santos Edward
329 Sasseville Alfred
329 Tatio Ida Mrs
329 Turcotte George
330 Gadbois Henry
330 Macklin Eva Mrs
330 Marlo Peter
330 Rousseau Harmina Mrs
330 Whittaker Harry
*333 Gibeault Rose D Mrs
333 Tetreault Margaret
*335 Perry Eugene gro
336 Nye crosses
339 Bessette Joseph
339 Charpentier Edward
339 Salles Antonio
339 Santos Frank
340 Hebert Alexina
340 Houle Adelard
340 Manderville George
343 Tetreault Frank
343 Tetreault Wm
344 Beaulieu Philip
344 Jette Ferdinand
344 Robidoux Theodore
*346 Boies Joseph
347 Bourque Denis
347 Brennan Charles
347 Zurak John
350 Belleveau Emile furn
351 Dragon Melina
351 Ducharme Adolphe
351 Perena Antone
352 Menard Alexina Mrs
352 Perdok Henry A
352 Palmer May Mrs
352 Robidoux Leo
*354 Bourque Arthur gro
356 Bu'lard crosses
356 Belleval Uclide
357 Braz Alfreda shoe rpr
358 Chase Cesime
358 Gauvin James
358 Ducharme Leon
359 Lowney John H plmbr
359 Martin Eleanor Mrs
359 Perra Marie T Mrs

N. LALIME *Funeral Director and Embalmer*
Successor to A. P. Lagasse & Son Tact, Discretion and Sympathetic Service
177 COVE ST. Tels. Office 1324-W Residence 1324-R DAY OR NIGHT

North Front—Cont.

361 Bouthat Joseph
361 Herbert Fabain
361 Lerette Wm
361 Pacheco Zerone
361 Paiva Joseph
*363 Whalen Catherine Mrs
364 Poulin Wilfred
374 Rose Frank P
374 Sutton Herbert W
374 Whitham Thomas
374 Deane crosses
379 Collette Arthur J
379 Judd Henry
379 Langlois Valere
379 Pelletier Ernest
380 Gudgeon John T
*380 Gauvin Frank
382½ Gagne Rose
382½ Gallant Vital
383 Allain Francis
383 Kayozryk Alex
383 Ledoux Alma Mrs
383 Lefebre Joseph
383 Ryahlinski John
384 Bourassa Marcelia Mrs
384 Tetreault Rose
*385 Parent Henry garage
*386 Chausse Aldege undtkr
*386 Welsh Wm P auto pntr
391 Pelletier Ernest E barber
393 Vacant store
*394 Contant Arthur A var
395 Bastasrashe Simon
*395 International Institute of Y W C A
395 Waxler Joseph
*398 Chausse Aldege prov
399 Mason Benjamin shoe rpr
400 Coffin av crosses
401 Cabana Arsene
401 Filioult Alexandre
401 LeBlanc Anthony
403 Vacant store
405 Costa Machado Co pntrs
407 Chadwick Edith Mrs
407 Plamondon Arthur J
409 Furtado Constance Mrs
409 Lemos Manuel
409 Nadeau Joseph C
409 Soucy Amanda Mrs
410 Rodalewicz Stella Mrs var
411 Eastwood David
411 Halliday Robert
412 Rodalewicz Stella Mrs var
412 Tremblay Malcolm
413 Charette Henri barber
414 Beauregard Lucien G barber
414 Winsor Blk
415 Kwiatkowski Stanislaw gro
*416 Judd Henry gro
*416 Perra Arthur plmbr
417 Carreau Joseph A
417 Fortin Alphonse
417 Ouillette Clement
417 Rezendes Manuel M
418 LeBeau Theophile real est
418 Sutcliffe Alice Mrs
418 Tousignant Charles
418 Stanatelopoulos James
419 Methot Joseph A paints
420 Archambeault Edmund pool
420 Phillips av crosses
421 Charlie Yee lndry
421 Langlois Delphis barber
423 Belgue Eudore E
423 Boucher David
423 Cote Michael
423 Froment Noe
423 LeBlanc Fred
423 Lemarche Prosper
424 Fontaine Beatrice A Mrs second hd furn
*425 Gallant Vital prov
426 Fontaine Philias
426 Paradis Florida
429 Chagnon Alfred
429 De Aguiar Joseph
429 Gauthier Antonio
430 Heywood Thomas
430 St Sauveur Joseph
*433 Sloane John T var
434 Ducharme Edward
434 Menard Hormidas
434 Menard Wilfred
434 Collette crosses
440 Medeiros Antone
442 Audette Adelard
442 Audette Gilbert
442 Ducharme Amable
443 Gagnier Gideon
446 Babineau Thadee
446 Fortin Joseph
446 Ryan Patrick J
448 MacNeil Daniel J
448 Rivard Josephine Mrs
448 Roy Joseph C
454 Davis crosses
*471 Lussier Napoleon gro
471 Earle crosses
473 Souza Frank A
475 Couto Joaquim
475 Masse Albina Mrs
477 Messier Ernest J
477 Ouilette Felix
478 Chausse Nazaire
*478 Cowling John
478 Openshaw James
483 Gaudette Charles
*483 Gaudette Joseph gro
483 LeClair August
483 Millette Arthur
483 Hathaway crosses
487 Brothers Rose
487 Cusson Xavier
487 Lawrence John
487 Pelletier Joseph A
488 Crossley Fred
*490 Crossley Fred var
491 Bessette Jean
491 Bessette Michael jr
491 Bessette Noe
492 Frechette Honore
492 LaFrance George
492 Lepan Angelina Mrs
492 Millette Celina Mrs
492 Moquin Joseph
495 Deneault Alfred
495 Medina Manuel B
495 Nadeau Edwin
500 Bergeron Henri
500 Robida Arthur
502 Tinkham crosses
503 Restauracoa A newspaper
503 Royal Press The
*504 Carvalho Luiz gro
504½ LeBlanc Julia Mrs
504½ McQuade Owen
505 Blanc Anthony
505 Breault Eliza Mrs
505 Mediros Edward J
505 Pelletier John B
505 Skrzyszewski Joseph
506 New Bedford Heating & Metal Co
507 Pragana M Jacintho restr
510 Bernique Paul
510 LaFrance Angelina Mrs
510 McCarthy Wm A
511 Blanchard Joseph
511 Dube Alphonse jr
511 Gomes Daniel
*512 Dube Alphonse
512 Webster ct ends
513 Cormier Angelo
513 Dube Roland E
513 Tremblay Peter
514 Lussier Napoleon
515 Cote Joseph
515 Trahan Gregoire
*515 Belanger J Emile
515 Contois Albert
*517 Roe George J gro
519 Santos Joseph
*519 Yell Edmund H
*520 Bonneau Joseph A
520 LeBlanc Andre C
520 Roberge Arsene
520 Rocheleau Alfred
520 Rocheleau Delina Mrs
522 Coppa Rosario shoe rpr
*523 Quintin & Pare gros
524 Nash rd crosses
525 Vacant 2nd & 3rd right 2nd & 3rd left
529 Pietragall Michael shoe rpr
530 Fernandes Manuel
530 Ryder Thomas
530 Salvail Pierre
530 Viola Antonio
531 Blaszczak Michael
531 Chase Denise Mrs
531 Rioux Gonzague
534 Gonsalves Avelino
535 Alves Julio P
535 Munroe Philip
536 Quintin Rudolph
536 St. Marie Wilbrod
536a Deshaies Julien
*537 Alves Julio P gro
538 Vacant
538 Whitman crosses
539 Almeida John F
540 Frank Joseph
540 Gudewicz Vincent
540 Soares Manuel F
540 Tremblay Arthur
541 Cotta Jacome
541 Pietragall Michael
543 Muir Charles P var
546 Amaral Antone
546 Nobrega Manuel
546 Rapoza Manuel
547 Vacant
550 Barry James M
550 Hindle George
550 Pearson Richard
551 Gregoire Napoleon var
553 Babineau Edmond
553 Robichaud Amos
554 Heap John
554 Grady Eliza
*554 Margeson Ernest
*555 Turcotte Louis H gro
555 Eugenia crosses
562 Vacant
563 Couture Clara Mrs restr
565 Oil station
*568 Pelletier R J auto rpr
*570 Economy Motor Sales
572 Belleville rd crosses
574 Vacant
574a G A & P Tea Co The
576 Dionne Joseph var
578 Caya Alphonse barber
*580 National Ice Cream Co
582 Acushnet av crosses
582 Baylies sq

NORTH OAK

fr 15 Pope north wd 2
2 Vacant
3 Gordon Morris
3½ McGlynn Mary Mrs
*4 Worden Nellie

GEARY, SIMMS & GEARY
"Where Your Friend Got a Square Deal"
116-118 KEMPTON ST., (near Purchase)
PIANOS
Phonographs, Music Rolls and Records
New Bedford, Mass.

NORTH ORCHARD

fr 327 Union to 34 Court wd 4
*2 Bartlett Clifton W
*3 Barney Benjamin B
*4 Williamson T Wilson
*7 Duff David
*9 Cornell Walter T
*11 Persons Carl C phys

NORTH SECOND

fr 111 Union to 22 Maxfield wds 4 3
*2 Commercial House
*4 Toledo Scale Co
6 Gonsalves James restr
6 Katsara Theodore N bar
7 Almeida John F barber
*8 Velimesis Sotirio baker
9 Gotlieb Israel tailor
*11 Korobkin Benjamin Co whol gros
*17 Merrihew Irving shellfish
17 Barker la ends
*17½ Rankin & Arnold machn
*18 Allen Frederick E marble
*21 Habicht Frank A prntr
*23 Wilcox Miner W cotton
23 Volunteers of America
*23 West Charles H cotton
*23 Tucker Arthur L cotton
*25 Gibbs Wm A framemkr
*25 New Bedford Printing Co
*26 Maxfield Charles A plmbr
*27 Clark E S & Son shoerpr
*32 Almy Wm & Co cotton
32 Reynolds Bldg
32 U S Naval Reserves
*34 Reynolds George H prntr
*37 New Bedford Importing & Exporting Co
*37 U S Custom House
38 William crosses
*47 Bourne Wm S auctioneer
*50 Wing C F Co re-sale store
51 Dover ends
*57 New England Tel & Tel Co
*60 Santos Joaquim ldgh
*63 Lavigne Peter E ldgh
66 Haydock Joseph J ldgh
66 Savage Morris
*69 Frankel Jacob gro
72 Elm crosses
*75 Drummond Wm H drugs
77 Glen Eudora F T Mrs ldgh
78 Amado Frank
78 Rossi Casmiro
79 Lipman Michael 2d hd gds
*81 Gatenby & Swift elects
83 Almeida Mark
83 Fortes Mary Mrs
*84 Denby Motor Co garage
89 Vacant
92 N B Steam Vulc Wks
*93 New Bedford Cylinder Grinding Co
*95 Feney Mary Mrs ldgh
96 Lowe James A
96 Slocum Olive K Mrs
96 Murphy Florrie A
*97 Perry M F & Co hdw
*98 Blake George A & Co drugs
98 Middle crosses
*101 Thompson & Sweeney gros
103 Baylies David W
103 Clapp Frederick E
103 Linden Bertha B Mrs
103 Wilcox Arlington
*107 Emin Motor Car Co
119 Clarkson Robert E
119 Gaughan Thomas E barber
119 Kuntz Oscar
125 Fay Laurence P
125 Fay Nellie
128 High crosses
128 Dillon Mary
128 Duarte Joseph
128 Sylvia Mary Mrs
128 Sylvia Joseph L
133 Bartell Elizabeth
133 Poirier Albina Mrs
134 Santos Joseph
134 Sylvia John M
136 Flaherty John
138 Thomson Asa T boat bldr
*142 Faunce Charles L contr
145 Kempton begins
145 Vacant
*151 Men's Mission
151 Mill begins
154 Meaney Ellen E Mrs
154 Nunes Manuel
*159 Blossom Bros bldrs supply
*160 Gibbs L Henry teaming
160 Talford Fred auto rpr
*180 N B Tallow Co fertilizers
180 North crosses
191 Lema Frank
191 Rose John J
195 Thomas Joseph
199 Jacques John
199 Sylvia Joseph
201 Fredette Francis H
201 Gomes Peter
201 Murphy Fred H
201 Thomas Joseph gro
203 David Namie pool
205 David Joseph
205 Wyatt James C
205 Hillman crosses
212 Penton Alfred
212 Rose Mathilde
216 Nunes Manuel DeCosta
216 Rich Mary A Mrs
218 Bowers Edward A
219 Gomes Antone
219 Silveria Narcizo E
219 Thomas Joseph gro
222 Pires Alexander
222 Vieira Manuel
*233 Rubin Joseph & Sons mattress mfrs
226 Sylvester Harriet L Mrs
226 Wojcik Antone
228 Abraham Joseph
229 Alves John B
229 Hunt Herbert F
231 Vacant
*232 Loveridge James H ldgh
233 Maxfield crosses

NORTH SIXTH

fr 239 Union to 174 Middle wd 4
*5 City Coal Co
*5 Heron Charles T real est
7 Zeitz Bldg
*7 Boland Maud C Mrs hairdr
*7 Chase Pierce & Chase archts
*7 Gendron George H dentist
*7 Seaver Edwin P phys
*7 Whitney Raymond C phys
*8 Clark Frederick L phys
*8 Smith Nat C archt
10 Carroll C M real estate
*11 Hartford Steam Boiler Inspection and Ins Co
11 Ashley Charles S & Sons real estate
*11 Hathaway Oil Co
*11 Highway Products Co contrs
*11 N E Oil Refining Co
*11 Purrington Ralph E adv
*14 Burke W M & Son wall paper
*16 L O O M No 914
16 Moose Hall
*17 Underwood A P & Co gros
18 Clifford Building
*18 Brown I A & W I opto
*19 Aunt Polly's Restaurant
*19 Worth Mary A restr
*19 Worth Harry V restr
20 Market ends
21 Gee Charlie lndry
21 Park pl begins
*26 Registry of Deeds
28 William crosses
*31 Y M C A dormitory
37 Mechanics la crosses
46-58 Federal Bldg
47 Elm crosses
55 Alpha Hall
55 Alpha Lodge I O O F
55 Camp 150 Sons of Veterans
55 Latter Day Saints
55 M C of F
55 Mule Spinners Union
55 Omega Odd Ladies
*55 R A Pierce Post (G A R)
55 Victoria Lodge Daughters of St George
55 Workmen's Circle
*57 Faunce Wm H
*57 Smith Sarah E Mrs
60 Middle crosses

NORTH WATER

fr 63 Union to foot of Willis wd 4
*9 Union Paper & Supply Co
*14 Wheeler Arthur B store fixtures
14 Rose alley begins
*15-19 Allen Marcus M pntr
17 Fritz-Taber Mfg Co novelties
*18-20 Holden C H & Co prov
*23-27 Slocum & Kilburn mill sup
*24 Bennett Winifred W antiq
*28 Black Rose Studio & Antique Shop
*31-33 Hirst E P Co plumbing
32 Whaling City Antique & Curio Shop
32 Centre ends

For Service Use the GREEN "O" Directories

NEW BEDFORD AUTO SALES CO.

Dodge Brothers Motor Cars

427 KEMPTON STREET NEW BEDFORD, MASS.

North Water—Cont.

*37 Old Dartmouth Historical Society
*38 Clarks Shop Mrs antiques
46 De Montigny Clarence M wood polisher
*47-55 Wood Brightman Co plmb
48 Drummond Benjamin F
*48 Ellis Charles E cigars whol
48 Hamilton ends
55 William begins
*56 Auto Vehicle Registration
*60 N E Tel & Tel Co
66 Vacant
68 Rodman ends
*72 Brightman Charles O bldr
72 Old Colony Machine Co
*73 Allen Slade & Co whol gros
*78 N B Reed Co loom reeds
*79 Clason-Miller Co sheet metal wkr
*81 Standard Ring Traveler Co
*86 Curran Matthew J trkman
90 Hazard's la ends
91 Vacant
*92 National Biscuit Co
105 Elm begins
*109 Francis Harry A radiator rpr
111 Denoncour Flavien
111 Ryder George
*115 Foster Robert W brass fnd
*125 Jones McDuffee & Stratton cut glass
*125 Whaling City Cut Glass Works
129 Vacant
131 Middle crosses
136 Bridge begins
136 N [redacted] F H bridge crosses
148 Vacant
148-152 Vacant
*148r New Bedford Brush Co Inc
152 Vacant
159 Ark la begins
*160 Lucas Arthur M archt
*160 New England Yarn Singeing Co Inc
*160 Paisler & Willis bldrs sup
*168 Akin Denison Co coal
*172 Central Lumber & Sup Co
*179 Hammond C & Son archts
*188 Bannister John W whol prov
*192 Flood L D & Co reed ribs
*192 Hammond Oscar [redacted] carp
*200 Sturtevant & Hook Corp cement blocks
*206 Dodge George J woodwkr
*212 Porter Lumber Co
*213 N B Water Works rpr shop
*214 Bowman Frederic G coal
*224-234 "Washburn" cabt mkrs
*227 Metthe & Suprenant auto pntrs
*229 Acushnet Iron Co
*231 New Bedford Steam Beating & Rug Works
*235 Tripp Frank [redacted] mach
*240 Loose-Wiles Biscuit Co
240 Howland's wrf begins
*242 Leigh & Butler mill supplies
*242 Sykes Jos Bros mill sup
279 Hillman begins
280 Denison's whf begins
292 Carroll Wm A carriages
311 Maxfield begins
403 Willis begins

NORTON COURT

fr 84 Parker wd 3
*1 Hanson Clinton R
*2 Stevens Dennis L
3 Borden Clarence L
*4 Brown Joseph [redacted]

NORWELL

fr 203 Bolton to Dartmouth line wd 6
68 Medeiros Theodore
70 Frazier Manuel
75 Costa Manuel
75 Ponte Manuel
79 Simmons Michael
79 Sylvia Joseph P
86 Pacheco Katherine Mrs
86 Roderiques John
86 Teixeira Mary Mrs
91 Perreira Joseph
91 Perry Wm A
93 Souza Joaquim

NORWOOD

fr 2520 Acushnet av east wd 1
0 Suda George

NYE

fr 309 Belleville av to west of 186 Ashley boul wd 1
5 Dion Marcel
10 Bogacz John
10 Gratten Charles
10 Stupalski Walter
11 Czarkoski Michael
11 Fernandes Antone
11 Gomes Olympia
11 Melanson Joseph J
11r Carmo Macodes
11r Sempala Antone
12 Borger Procopio
15 Fernandes Domingos
15 Latour Joseph
15 Manville Delia Mrs
19 Cares Joao
19 Potkaj Stanislaw
19½ Kraska Wm
19½ Souza Antone G
20 Duval Albert G
20 Gonsalves Manuel
20 LeBlanc Fred
20 Reed Wm
20 Souza John
22 Phaneuf Natalie Mrs
23 Moses Simon
23 Silva Manuel D
24 Casmiro Manuel
24 Joinville Paul
25 Jarry John
25 Maynand Rueben
25 Phaneuf Natalie Mrs
26 Constantine Charles
26 Milan Robert G
26 St Germain Joseph
27 Cormier Mary Mrs
27 Williams Hugh
28 Coury Immanuel
28 Maher Wm
28 Marques Antone
28 Silva Joaquim M
29 Grzela Julian
30 Michaud Honore
30 Miler Elizabeth Mrs
30 St Ange Joseph
31 Beaulieu Pierre
31 Duplessis Elie
32 Balthazar John B
32 Lemaire Edward
35 Brodeur Rose Mrs
37 Barrett Joseph
37 Morin Albert
37 Payant Armand
44 N Front crosses
47r Lemieux John P
47r Poulin George
49 Demers Hormidas
49 Lemerise Oliver
49 Sasseville Lumina Mrs
50 Bachand Adrian
50 Gracia Manuel J
*50 Landry Joseph E
50 Lemos Victor
50 Perreault George
51 Jarry Odilion
51 Oliveira Joseph
51 Query Joseph
56 Desaulniers Ephriam
56 Harwood Wm
59 Muira Simon
60 Fredette Edmond F
60 Green Spencer
60 Hartley Ralph
60 Surprenant Joseph A
61 Surprenant Wilfred
63 Lyons James P
63 Winkel Mary
*65½ St Aubin & Allain pntrs
71 Acushnet av crosses
*78 Bonneau Alphege
*80 Gendron Alphonsine D Mrs
*82 Provost Delia Mrs
82½ Babineau Calixte
82½ Marcille Maria Mrs
82½ Sassaville Lumina Mrs
84 Bernier Damase
86 Collette Albana H
*86 Gamache Wm G
*88 Taylor George
*88 Taylor Press The prntrs
*88 Waldron Elizabeth
90 Chicoine Azarie
90 Verrier Aime
92 Loranger Josephine Mrs
*92 Tetreault Pierre
94 Pothier Virginia Mrs
94 Tessier Joseph
96 Diamond Squire
96 Horne Benjamin
98 LeBeau Selim
98 Mongrain Joseph
*98 Parent Eugene
100 Ashley boul crosses
101 Duff Edward
101 Pontbriand Remi
101 Savoie Felix
*124 Guillet Eliza Mrs
126 Morin Donat jr
126 Pepin Donat
126 Roy Adelard
127 Huard Frank
127 Morin Dennis
127 Ouillette Misses
127 Rocheleau Lucy Mrs
127 Sawyer Fred J
130 Coyer Louis
131 Bessette Wilfred
131 Hornby Edward E
131 Warner John
132 Elwood Thomas
*132 Methot Louis
132 Richard Alfred
135 Martin Henry
135 Pillerini Charles
136 Fulhan John F
136 Kalish John
141 Untersinger Joseph
*142 Ricard Levi cabtmkr
143 Cournoyer Peter J
143 Laplante Olivinia Mrs
143 Levesque August
*145 Ricard Arsene masons' supplies
147 Brook crosses

GREENE & WOOD Every Kind of LUMBER and MILL WORK
PINE STREET, off SO. WATER STREET, NEW BEDFORD

NYE'S LANE

fr 3380 Acushnet av wd 1
1 Vacant

OAK

fr 149 Dartmouth to byd 183 Allen wd 5
*2 Butler Herbert F
2 White Fern Mrs
*11 Frates Joseph D
17 Velosa August
*22 Hammond Henry W
22 Oak st ct begins
23 Rogers John S
25 Rose Anthony jr
25 Vezina Eugene
25 Harrison ends
*26 Arnold H Percy
29 Woods Jane B Mrs
*30 St Onge
*34 Carney Joseph
34 Kennedy John
40 Boyle Elizabeth A
40 Boyle Mary A
*45 Egan John
45 Clay ends
*46 Nelson Wm N
48 Furtado Frank S
*48 Gilman John C
48 Gracia Joseph S
49 Borges Julio J
*52 Brownell Wm E
53 Hayes Austin J
53 O'Rourke Mary Mrs
54 Foley Michael
54 Grape begins
62 Williams Mary E Mrs
63 Galligan Thomas F
*64 Williams Mary E Mrs var
67 Banks Wm
67 Giles James
*68 Kearney Michael
68 Lawrence Herbert C
*70 Ingalls Myron M
*72 Callanan Margaret
75 Leary Edward
76 Francis Frank F
78 DeMello Antone M
78 Johnson Mary Mrs
80 Power Bartholomew
80 Powers Katherine Mrs
80 Shea Timothy F
*81 Mackay John H pntr
*85 Sherman Maud E Mrs
89 Vacant
*91 Santos Mary Mrs
*92 Lang Andrew P
*95 Morris Antone
95 Morris Mary Mrs
96 McCarthy James
*99 Westgate Clarence E
*100 Galligan Terrance F
*102 Ogden Ernest W
103 Allen Crosses
103 Powers Patrick H
106 Lang Frank W
*106 Randall George B
125 Bergeron Gordon
*125 Cooperstein Moses
125 Jacobs Harry
*127 Conway James N htg
*127 Gagne Wilfred J garage
*127 Gracia Jesse garage

OAK STREET COURT

fr 22 Oak wd 5
2 Harrington John A jr
3 Carver Frederick
4 Whyatt Wm E
4 Black Emma F Mrs

OAKLAND

fr 159 Durfee to 202 Potter wd 2
*3 Simister Samuel H
*44 Caulfield Martin J
72 Mt Vernon ends
80 Gregory Robert

OAKLAWN

fr 457 Brock av to 350 Rodney French boul wd 6
11 Beauchemin Homer
*11 Lajeunesse Edward
16 Lacourse Alphonse
16 Lacourse Henry J
17 Ricketson Frank M
*19 Teves Jesse M
*21 Provost Albert E
*22 Lacourse Ulric
22r Brown James
23r Travers John P
24 Souza Matthew
26 Roderique Joaquim P
*27 Viera Louis
*28 Graham Raven B
29 Horvitz Samuel
34 Vacant
*35 Needham John W
36 Vacant
*37 Blackledge Joseph
*40 St Pierre Lue
41 Vacant
*42 Thomson Wm jr
*46 Daniel Dominick
48 LeBlanc Charles A
52 Richer Henry
53 Robertshaw Jonathan
53 Silvia Manuel E
*54 Halliwell Thomas E
57 Vacant
*58 Winchel John M
59 Vacant
64 Vacant
65 Vacant
66 Vacant
67 Vacant
68 Vacant
74 Harding Francis J
77 Morris James
*77 Shuttleworth John
85 Whittaker Thomas A
*88 Lofthouse James
91 Firth Ernest
95 Boyle George W S
95 Colwell Edward H
*97 Eatough James
*111 Sanderson James jr
*113 Sederquist James A

OAKLEY

fr 4408 Acushnet av east wd 1
980 Levesque Alfred

OCEAN

fr 165 Maple to 488 Union wds 5 4
*6 Davis Richard J
*9 Gay Elmer B
*11 Doyle Lillian E Mrs
*15 Lyons Edward G
19 Gibson Agnew P
22 Davis George B
*22 Kougias Chris
*22 Messier Ethel M Mrs
32 Arnold crosses
*38 Guba Louis
*39 Benton Charles E
*40 Curtis Walter A
*43 Hathaway Dudley C
*46 Frasier Manuel F
47 McKenzie Emma J
*48 Bartow Elbert W
*48 Jamieson Elmer
*48 Ring Jeremiah
49 Feinstein Benn L
49 Wunschel J August
*50 Barber Reuben H
52 Raymond Andrew
53 Hathaway Dudley C
53 Smith Leonard H
*55 Vincent Fred
*57 Davis Hollis H
*57 Howland Annie Mrs
*58 Tripp Herbert J
*60 Seiferth Otto F
61 Bates Benson C
*64 Braley George F
*64 Peckham George W
*65 Peterson John A
*68 Deane Edward H
69 Gardner Archie C
69 Gardner Stanley E
*70 Boomer Abram jr auto trimmer
*72 Edwards Abbie M
80 Union crosses

OHIO

fr 2259 Acushnet av to 854 Ashley boul wd 1
*13 Manny Joseph G carp
72 Hesketh Henry

OLD COLONY PLACE

fr 1764 Purchase east wd 3

OLIVER

fr 125 Park av to Holyoke wd 1
*117 Cantin Arthur
271 Park av crosses
295 Tarkiln Hill rd crosses
320 Babineau Edgar
341 Valentine Sondy
344 Vacant
387 Giroux Peter
403 Brockton crosses
*417 Cantin Arthur
463 Landry Napoleon
475 Lynn crosses
496 Bouthillette Edward
545 Holyoke crosses
527 Brunnette Alphonsine
535 Duhamel Charles
543 Gauthier Arthur H
000 Neville Robert J
000 Jutras Antonio

ONEIDA

fr 71 Lake to 1010 Kempton wd 4

ONEKO LANE

fr 357 Coffin av to 298 Phillips [illegible] wd 1
6 Robitaille Arthur
8 Mello John
10 Nobrego John
10 Souza Manuel G
12 Brewer Arthur S

ORCHARD

fr 320 Union to 100 Bedford and fr 16 Dartmouth to 1434 Cove rd wds 4 5 6
00 Rotch ct begins
*35 Bannister Leonard A
*41 Murray James T
59 Arnold crosses
60 Denison Louise A
*60 Pratt Charles A phys
*61 Hayes Margaret Mrs
*70 Gifford Frances E Mrs
*71 Ashley Ruth A
*71 Omey Ellen I Mrs
*72 Elliot Edith
75 Clinton crosses
*78 McDevitt Frederick H
*88 Knowles John W
88 Maple begins
108 Madison ends

ALDEGÉ CHAUSSÉ Funeral Director and Embalmer
386-390 N. Front St. Private Ambulance Service Tel. 1400

Orchard—Cont.
*113 King Mary B
*115 Dexter Charles O
*139 Pierce Albert R
142 Hawthorn crosses
171 Grove begins
*179 Williams Henry B clergy
*183 Spare John V
*189 Stetson Edward M
*209 Smith Charles T
211 Bedford crosses
213 King Mary Mrs
*213 Perry Wm H
*217 Wainer Henry
*219 Wainer David A
247 Allen crosses
251 Brightman Frank C
257 Dartmouth crosses
262 Belanger Edmore
262 Silveira Palmeda Mrs
262 Sylvia John
266 Avilla Frances A Mrs
266 Avilla Frank S
266 McCarthy Francis E
*266 Greene Annie E Mrs
266 Smith Thomas J
269 Avila Joseph
274 Boteilho Rose Mrs
274 Sylvia Antone F
277 Baptiste John C
277 Cardoza Manuel F
280 Tripp Charles E
*281 DeCarteret Ellen J Mrs
*281 Horsby Frank
281 Nicholson Henry
*285 Tavares Jason C
286 Handy Rachel A Mrs
289 Silveira Antone J
290 Avila George C
*292 Fernandes Antonio J
303 Grinnell crosses
310 Manning Catherine Mrs
310 Farrell Wm P
310 Rogers Wm T
313 Lambert Mark
313 Nelson Henry C
324 Washington crosses
331 Miller Louis
331 Pustilnick Samuel
337 Pires Louise M
341 Davis George J
341 Tuell Clifton P
*342 Curry John T
343 Morency Andrew J
343 Nietch Joseph J
*344 Tarpey Catherine Mrs
*346 Kaplan Abraham
347 Gamble Wm H
*347 Garcia Joseph A
354 Fair crosses
*354 Francis Antonio F
355 Flarez John F
358 Herman Samuel
*358 Kendall Joseph
358 Spinney Arthur J
359 Caton Manuel T jr
359 Caton Manuel
359 Caton Casmiro
362 Correia John L
362 Marsden Robert
362 Sylvia Alfred P
363 Luiz Antone
368 Francis John B
*368 Simmons Rose L Mrs
368 Mello Manuel C
*370 Lipman Harry
370 Mitchell Thomas F
370 Rakusin Samuel
374 Brennan Ann Mrs
384 Rockland crosses
385 McDonald Catherine Mrs
391 Duffey Joseph B
391 Mullaney Edward L
*395 Harrop Albert
395 Loomis Timothy E
395 Pennington Richard
398 Correia Manuel
398 Nicholas Joseph F
400 Mello Joseph P
400 Miller David
400 Reservitz Samuel
*401 Fay Patrick
405 DeMello Manuel F
405 Sylvia Antone L
*405 Zeman Albert
408 Pacheco Eugene
414 Couto Manuel
*414 Rapoza Antone P
415 Dessert Wilfred
415 O'Malley Thomas
416 Corea Augustus
*416 Payne Thomas P
424 Thompson crosses
436 Cordeira Emily Mrs
436 Medeiros Manuel
436 White Ernest S
437 Freitas Luiz
437 Sylvia Frank
*439 Freitas Joaquim
*439 Rocha John C
440 Medeiros Joseph C
440 Phillips Joseph
*440 Rose Joseph G
440 Simas Mary Mrs
441 Almeida Peter
441 Fagan Joseph B
441 Medeiros Manuel
443 Cabral Augustine
*443 Francis John G
449 McQuilkin James
449 Stubbs Joseph E
451 McQuilkin John
464 Rivet crosses
470 Sylvia Mary L var
*474 Mello Angelo P sausage mfr
476 Perreira Gill C
476 Sylvia Antone
476 Sylvia Margaret Mrs
476 Tore Manuel
478 Ashley park
*486 Harrop & Perry garage
505 Katherine crosses
*539 Devon Mills Inc
*545 Fisk Rubber Co
*555 Fisk Rubber Co
*555 Minigret Co The tire fabrics
*601 Gosnold Mills Co cotton gds
607 Rockdale av begins
608 Cove rd crosses

OREGON

fr Raymond to west of 935 Ashley boul wd 1

ORLEANS

fr 343 Hersom to 294 Tarkiln Hill rd wd 1

OSBORN

fr 319 Bolton to Dartmouth line wd 6
78 Alves Joseph
78 Alves Julia Mrs
85 Amaral Virginio L
86 Sylvia Manuel P
88 Mello Antone C

OSGOOD

fr 2726 Acushnet av east wd 1
0 Genereux Emma Mrs

OSWALD

fr Dutton to 1102 Chaffee wd 1

OTIS

fr Monterey to north of Sheffield wd 1

PAGE

fr 37 Grape to 154 Hawthorn wd 5
17 Grape crosses
21 Sylvia Wm T
21 Alves Mary F Mrs
31 Rego August
31 Sullivan Dennis
31 Teixeira Manuel
34 Amaral John A
34 Baptista Manuel [redacted] cement blks
34 Pacheco Antone C
38 Braga Manuel J
38 Prentiss Annie I Mrs
*41 Lucardi Roy
*41 Souza Wm
42 Callanan Thomas E
*42 Crook James E jr
42 Ulanoff Manuel
*45 Gleichman August
*46 Sheils Thomas H
*46 Thatcher James
50 Costa Francelina Mrs
50 Lutz Frederick E
51 Barnard Mary Mrs
51 Morrice James
51 Tavares Joseph M
53 Vacant
54 Dutra Henry jr
*54 Moran Edward A
55 Eagle Ernest
65 Allen crosses
85 Vacant
*95 St Lukes Hospital
108 Bedford crosses
*122 St Germain Joseph P phys
*134 Broughton Charles F
135 Taber begins
*141 Taber Frederick H
*147 Sherman Alten
*150 Carroll Charles M
*157 O'Brien Clarence
160 Moreland ter begins
*172 Knowles Henry S
186 Hawthorn crosses

PALMER

fr 537 Allen to 792 Kempton wds 5 4
1[redacted] Farm crosses
34 Bedford crosses
52 Ryan crosses
*55 Bannon Anna C drsmkr
*55 Bannon Mary J drsmkr
*57 Collins Francis [redacted]
*57 Vincent M Louise nurse
*61 Smith Albert
68 Carroll crosses
86 Plymouth crosses
102 Hawthorn crosses
*113 Goff Russell E
*114 Burton Edward
*117 Lumionsky Harry
*118 Galligan James A
122 Maple crosses
142 Clinton crosses
162 Arnold crosses
*169 Wilson Robert J
*172 Swift Thatcher [redacted]
*174 Thierenger Herman
176 Belyea Frank L
*176 Kennedy George H
*180 Ross Charles H
*183 Lumiansky David
*184 Smith Arthur C

HARTLEY, HAMMOND, INC.
PLUMBING—HEATING—METAL WORK
126 ACUSHNET AVENUE Tel. 1595 NEW BEDFORD, MASS.

Palmer—Cont.

*187 Ricketson Leonard W
*188 Green Everett M
188 Green Everett M jr
*189 Smith John R
190 Vacant
*193 Kirby Edgar W
*194 Armitage Wm R
*196 Weeks Thomas J
*197 Dean Roland S
*197 Dodge Chester A
201 Vacant
203 Vacant
210 Union crosses
*219 Finnell James H
220 Bumpus John A
230 Court crosses
*237 Keneklis Aristides
*240 Converse Philip R
242 Chace Frank W
*243 Gammons Edwin A
*244 McManus Edward
*245 Madison Benjamin
*246 Young Orville E
*247 Paine Hillard H
*248 Gay George F
248 Grundy Harold
*249 Taylor Wm
*253 Roach Frederic T
*257 Salley George E
258 Elm crosses
*261 DeMartin Richard S
*263 Stevens Edwy E
*268 Leary John
*268 Mitchell Theodore E
269 Duffie Wm E B
*271r Aindow Sarah E Mrs
*271 Buffington Henry C
*269 Rogers Manuel V
*272 Fitzgerald Robert R
*274 Wilbur John R
*275 McMullin Abbott D jr
*277 Mandly Henry
*278 Broadbent Thomas E
*279 Fish Andrew J
*282 Irwin Eleanor Mrs
282 Irwin Haldane E
*286 Wordell B Franklin
*287 Foster John
*288 Gray Henry A
*288 Shanks Robert J
*289 Dobbyn Joseph A
290 Davenport Walter C
*290 Davis John G
*291 Patterson Franklin
*292 Dantsizen Frank M
*295 Nelson Frank L
*299 Knapp Robert E
300 Kempton crosses

PARK

fr 117 Maple to 152 Parker dws 5 4 3
31 Maple crosses
*38 Thomas Lillian L Mrs
*39 Costa John R
*42 Head Arthur S
*43 Tripp Ida E
46 Leonard Lucy B nurse
*46 Leonard Thomas J
*47 Butler Wm L
50 Clinton crosses
*51 Milton John
*52 Sater John J
52 Wall Charles A
*55 Rooney John F
*58 McMullen James F
*60 Keyes George
63 Arnold crosses
*64 Fairchild Harry B
*68 MacLeod Jeannette Mrs
68 Whitlock Vernon C
*69 Grant Walter R
69 Johanson Francis O
71 Murphy Christina
72 Quinlan Catherine A Mrs
*74 Gleason George
*78 Tinkham Wm N
*80 Tinkham Robert N
*81 Johnson Albert C
*81 Shkomick Charles
*82 Gay Elmer B jr
*83 Johnson Carl A
*84 Bessette Orpha Mrs
*85 Blake Harry M
85 McDonald John F
*86 Kennedy John G
*88 Reynolds George H
*89 Hill Harrie E
*89 Johnson John W
*93 Neagus Edward C jr
93 O'Connor Jeremiah
*96 Norton Patrick J
*96 Townsend Christopher G
*97 Smart Wm F
*98 Ferguson David
*98 Ferguson Robert
*98 Reback Louis G
101 Moore Katie Mrs
*102 Kelley Michael J
*104 Fredette George
104 Hines Wm
*105 Moore Robert J
*110 Schwartz Theodore
*111 Briggs Charles A
*112 Burt Clara A Mrs
114 Gillis Robert
*114 Deane John
115 Deane Wm
*115 Valois Armand D
121 Kinney Mary Mrs
121 Bertram Richard
122 Union crosses
*126 Gelette Charles E
*126 O'Brien Joseph L
*132 Manning James L
*134 Stuart Benjamin C E
151 Court crosses
155 Vacant
*159 Robertson Wm F
159 Sherman Clifford A
*162 Talmadge Charles H
*163 O'Connor John J
*166 Purrington Charles H
*167 Brightman Fred W
*170 Johnson Oscar L
*173 Rush Maynard F
173 Taber H Chester
174 Morgan crosses
*175 Vaughn Walter W
*179 Doherty Thomas
180 Cruz Peter J
*180 Sampson Augusta R Miss
180 Shorey Clinkett
183 Hirth Gertrude Mrs
*186 Loveridge Walter E
186 McBride Wm
189 Jenkins Emily R Mrs
190 Gonsalves Mary Mrs
191 Hunt Thomas
*192 Ashworth John E
*193 Norris Joseph A
*194 Teachman Abraham L
201 Vacant
201 Elm crosses
*202 Morrison Richard F
205 Morse Misses
*206 Sylvia Carrie
*209 Turner James H jr
*210 Upham John H
*211 Gunthorpe Uriel S
211 Webb Martha Mrs
215 Mitchell Sarah C Mrs
215 Sibley Harry A
*221 Reynolds Wm E
222 Middle crosses
*223 Denault Henry J
225 Denault Alfred
225 Theodore Joseph
226 Gifford Charles L
*226 Hadfield George A
232 Coombs Isaac C
*235 Healey George P
235r Holloway J Thomas
*236 Tresham Patrick
*239 Brown Henry G
261 Kempton crosses
268 Gonsalves Frank P barber
*271 Vining Charles W jr
272 Mendoza Frank V
*273 Norton Catherine A
277 Danzell James E
*277 Volos Nicholas
*278 Coggeshall Arthur C
*278 Coolidge Jennie F Mrs
*278 Howard Elmer R
*281 Brightman Bradford
282 Mill crosses
*285 Foley Wm E
*286 Almeida Rose Mrs
*286 Michaels Frank A
*291 Renshan Thomas M
*292 Ewing Henry J
292 Murphy David W
*295 Eldridge Frederick E
302 North crosses
*310 Smith Wm H
*311 MacLeod Vernon K
*311 Macomber Georgianna Mrs
*314 Bradbury Arthur W
314 Grimshaw John T
*318 Hathaway Albert G
319 Stowell Harry C
319 Tripp George F
323 Hammond Herbert M
323 Waite George C
*324 Nye Isabel M Mrs
324 Hillman crosses
348 Keen crosses
349 Horvitz David
349 Sanderson Wm
350 Thompson Elizabeth A
353 Reed Mary Mrs
358 Maxfield crosses
359 Spencer Samuel R
*359 Thompson Jane R Mrs
366 Coggeshall Hayden
*368 Chase Frank J
*369 St Germaine Gilbert
*370 DeMoranville Theron G

R. IZMIRIAN
IMPORTER
292 UNION Tel. 413
Oriental Rugs and Carpets
Repairing and Cleansing
NATIVE HAND PROCESS ESTIMATES GIVEN

New England Bakery Co.
1070 COUNTY ST. NEW BEDFORD, MASS.
Always Ask For The Loaf in The Diamond Wrapper

Park—Cont.

*371 Wilson Wm T
*381 Thompson Blanche H Mrs
387 Dunham Everett A 2d
388 Sycamore crosses
402 Reynolds David D
*404 Lindsay Hannah Mrs
*407 Brenneke Charles H
*407 Turner Arthur C
408 Winn Thomas P
411 Smith crosses
*413 Goulding Rose C Mrs
*414 Dawson Walter A
*417 Hathaway Henry L
420 Peckham George H
*422 Adams Wm
*424 Soares Charles S
*426 Herron George D
436 Campbell ends
*444 Martin Frederick W
*448 Couza Charles C H
*450 Dean Edward
452 Ennis Mabel E Mrs
*452 Sisson Charles A
461 Willis crosses
*474 Sistare George H
*482 Heyliger Robert G
*492 McKenzie Frank H
*494 Wootton Wm
501 Parker crosses

PARK AVENUE

fr 15 Somerset to 596 Tarkiln Hill rd at Acushnet R R sta wd 1
17 Flint begins
35 Ashley boul crosses
49 Mary begins
50 Rochambeau ends
69 Alice begins
72 Milford ends
91 Hawes begins
92 Lafayette ends
109 Prescott begins
110 Maywood ends
124 Seabury ends
125 Oliver begins
141 Church crosses

PARK PLACE

fr 21 N Sixth west wd 4
1 Kilburn Clara S Mrs
*1 Spooner Charles F
*3 Caouette Noe L
3 Lunny Joseph F
*5 Bernard Adelarde ldgh
5 Bernard Adelarde jr
*5 Hunt Zelmira L
*6 Young Carl J
*7 Hawes A Clifford
*8 Davis Mabel E
*8 Simon Vincent C

PARKER

fr 695 County to 998 Rockdale av wd 3
*9 Howard Elmer C
12 Spencer ends
*12 Knowles Thomas P
14 Chace John P
14 Spencer Hartley
15 Parker St School 302
*18 O'Connor Jeremiah J
*22 Macy Frederick B
27 Summer crosses
*28 McCormick Wm A phys
*29 Fenton James P
*30 Broadbent Albert R
*30 Moody Charles P
*31 McCann Ellen L Mrs
*32 Touchette H Edmond
*33 Sullivan Eugene J
*36 Davidian Arsene
*37 Russell Mary E Mrs
*39 Keen Leonard jr
*40 Hamlen Walter G
*40 Hopkins Henry C
40 Chestnut crosses
41 Boudreau Harry W
42 Burbank J Frank
*43 Brightman Harry C
*44 Margolis Isaac
*45 Blake Clara S
46 G A & P Tea Co The
48 Bouchard Lillian
48 Marz Everett
48 Stubbs Mary A Mrs
*49 Goodrich Carl A
49 Larson Arvid H
*51 Weeks Rebecca H Mrs
56 Cottage crosses
56 Gamage Wm F
*57 Harrington Daniel A
57 Heath Wm B
*60 Regan Edward J
*61 Taylor Samuel
62 Cook Horace A
*63 Hindle James W
63 Homer begins
64 Cook Annie L Mrs
64 Sylvia John
*66 Zerbone Arthur J garage
*67 Sykes Wm
*68 Burgess Margaret M Mrs nurse
68 Champlin Harry C
68 Heapes Marion Mrs
*74 Hathaway Bradford O
*74 Peck Albion S
74 Taber Ray A
77 Cedar crosses
83 Athearn Walter H archt
*84 Hillman Alexander H
84 Norton ct begins
*87 Morse Frank S
*89 Clark Wm W plmbr
89 Hope John H
*90 Downey Hannah Mrs
94 Rooney James J
95 Richmond begins
97 Sylvia Joseph F
98 Foster Wm J
*100 Brenneke Martin
100 Howard Margaret Mrs
*101 Saunders John
*102 Bowcock Benjamin
112 Shawmut av crosses
*117 Lowrie Edward P
*117 Wood Wm G
*118 Machado John S
119 Ebel Frederick
*119 Smith Frank
120 Tighe Michael J
*120 Tripp Arthur C
*121 Jenks Wm M
*121 Russell Mabel E piano tchr
123 Howard Francis
*124 Proulx Peter F
125 Smith Walter F
128 Chancery crosses
*129 Boland Lawrence J
*131 McNulty Frank A
*143 Tripp Stephen caterer
150 Park ends
*160 Peckham Ellery L
173 Shennan Wm granitewkr
165 Caroline begins
175 Cornell Edmund M
185 Oak Grove cemetery
228 Liberty crosses
304 Hunter ends
394 Rockdale av crosses

PAULINE

fr Brownell av near Kempton to Darthmouth line wd 4
*15 Picard Samuel
*19 Nelson Samuel J
*22 Mosher Milton H
*25 Maciel Teresa B Mrs
28 Murdy Robert H

PEARL

fr east of 623 Acushnet av to west 692 County wd 3
*1 Hill & Cutler Co cotton waste
*0 N Y N H & H sta
2 Acushnet av crosses
4 Markarian George shoe rpr
*6 Motor Sales Co
*12 Motor Sales Co garage
13 Purchase crosses
21 Pleasant crosses
*24 Bowen George H
24 Green Sarah L
*28 Wilcox Charles Y teas
28 Washington av begins
32 State crosses
*34 Barney Lawrence H
*36 Galligan Charles A
*38 Barney Charles W
*40 Babcock Belle M Mrs
*42 Fay James L
*44 Creed Ellen Mrs
*46 Considine Alice M Mrs
46 Murphy Margaret Mrs
46 County crosses

PEASE

fr 10 E French av to 8 Brock av wd 6

PEASE COURT

fr 274 Kempton south wd 4
1 Nelson Joseph

PECKHAM

fr 1015 County to 174 Mt Pleasant wd 2
*15 Bedard Thomas L
15 Coupe Jane Mrs
15 Phaneuf Alfred
*18 Barrett Albert H
18 Bernard Arthur
18 Jenney Frederick C T
*19 Grenier Honore
20 Clarke Harry H
20 Gauthier Wm E
20 Yaniak Andrew
21 Arruda Manuel
21 Davis Walter
*21 Herman Jacob
22 Vacant
*23 Sunderland Benjamin
24 Corry Catherine Mrs
24 Corry Katherine Mrs
26 Caldecot Asa
26 Jennings Jane Mrs
*26 Whalley Ann Mrs
27 Belisle Napoleon
*27 Morey Francis
27r Taylor Ian J
30 Cox Wm
35 St Charles Wm L
*36 Rebello Manuel
36 Reynolds crosses
51 Hobin Thomas
*53 Groves David
53 McCaskie Wm
53 Tomlinson Thomas J
54 Morris James R
*54 Davis Peter
55 Hand George
55 Holmes Samuel
55 Layfield Jane A
56 Cohen Sarah Mrs
*56 Goldberg Ruben

Akin-Denison Co. 231 Union St. 129 Cove St. 1218 Acushnet Ave. Walnut Cor. Water St.
PAINTS - OILS - VARNISHES - BRUSHES

Peckham—Cont.

*56 Wiegenfeld Abraham
57 **Bannister begins**
60 Besse Harry
60 Nolan Henry
*60 Riach Charles
62 Dunham Joseph H
62 Smith John P
71 Atherton James
71 Couza Wm C
71 Veary James E
72 Giammaivo Salvatore
72 Kenworthy Sidney
72 Taylor Joseph
73 **Myrtle crosses**
*75 Dalas Victoria C Mrs var
75 Hinchliffe Allen
75 Hirst Robert W
75 Howard Alfred K
75 Smith Edward L
*76 Wilson Harry
100 Graham Charles L
*100 Lees Richard
100 Miller Thomas
*104 Clark James J
104 Smith Thomas
104 Wood James
108 Blakeley Lewis
108 Galloway James
*108 Knight David
114 **Summer crosses**
139 Carter John T
139 Roberts Joseph
141 Bond James
141 Mitchell Angus C
141 Riley Francis J
147 **Mt Pleasant crosses**

PECKHAM LANE

fr 3128 Acushnet av east wd 1
[illegible] Peckham Louis N
0 Peckham Roy

PECKHAM ROAD

fr 4228 Acushnet av to Acushnet line wd 1

PELLETIER

fr Rayno to north of Lang wd 1
0 Hebert Ernest
0 Mello Manuel R
0 Bertholet Vincent
1069 Souza Frank

PEMBROKE

fr 3740 Acushnet av east wd 1

PENNIMAN

fr 2029 Purchase to 136 Mt Pleasant wd 2
2 Bousquet Levi
2 Fournier Alphonse
*2 Fournier J M & Son pntrs
2 Fournier Moise
4 Feeney Wm
4 Robideoux Victor
4 Soares Frank
5 Boucher Joseph
5 Brown George
6 Barboza Rose
6 Carando Joseph
7 Bardsley Henry G
7 Martin John P
*8 Ferreira John
8 Rouiller Joseph
8 Simon Max
9 Foss Leonard R
10 Ainsworth Mary
11 Brun Rose
15 Kesenbaum Bernard
15 Lassow Alexander junk
15 Minkin Louis junk
15 Sylvia Benjamin F
21 Ralley John
24 Barnet Thomas
24 Coughlin Mary L
27 Blase Vincenzo
27 Capra Catherine Mrs gro
27 Capra Frank
28 Bollea Emiliano
28 Carando Peter
28 **State crosses**
32 Reis Joseph
*32 Strzepek Konstanty gro
32 Widelski Adam
34 Dunn James
34 Ginsberg Samuel
34 Grespi Joseph
34 Sunderland Mary Mrs
34 Wisbnezky Manie
35 Ariagno Baptiste
35 Lawrence Johanna Mrs
55 **County crosses**
65 LeBlanc Marie Mrs
65 White Patrick
66 Glasson Zephir
66 Robichaud Isador
66 Rouillier Domina
67 Melanson Thomas
70 Beaudreault Wm
70 Thomson John P
*74 Shuttleworth Robert
74 Shuttleworth Thomas
74 Gillibrand David
78 Hopkinson Allen
78 Leach Margaret Mrs
79 Jackson Moses
79 Leach Jennie Mrs
79 Taylor Alban
82 Cockshutt Margaret A
82 Lang Charles E
82 Warburton Henry C
83 Vien Wilfred
85 Baron Edward
*85 Miller Isadore
87 Baker Solomon M
87 Kemlar Julius
*87 Lippman Joseph
87 **Reynolds crosses**
90 Carlaw George T
90 Rezendes Manuel
90 Wilson James H
91 Albin Joseph
*91 Alcock Joseph
91 Grinnell Richard S
107 Gallant Emily Mrs
107 Howarth Wm W
111 Bourgeois Albini
111 Cohen Morris
111 Therien John pntr
129 **Myrtle crosses**
143 Vacant
149 Smola Julian
*151 Foley Edward F
*151 Hurst John
153 Cook Edwin W
*157 Burns Elizabeth Mrs
157 Burns Lawrence
*157 Lynch Simon
*159 Donnelly Jennie Mrs
*159 Simmons Wm H
163 **Summer crosses**
*163 Duckworth Alexander
*165 Narcisse Clement J
169 Driscoll Daniel E
*171 Jennings James P
*173 Taber Everett H
175 Lord George W
183 **Mt Pleasant crosses**

PEQUOT

fr 4183 Acushnet av to west of Morton av wd 1

PERRY

fr 74 River rd to 1990 Acushnet av wd 1
42 **River rd crosses**
83 **Belleville av crosses**
93 Fischweiler Gustave
93 Hudon Eustachu
96 **Kearsarge ends**
97 Arseneault Andre
97 Dumas John B
*97 Green Gilbert
99 Daigle Fidele
99 Kosinski Wladyslaw
99 Mello Joaquim M
100 Gallant Edward
100 Mathurin Paul
100 Thibault Romeo
103 Caron Charles J
103 Colombe Eugene
103 Guennette Benjamin
107 Aubertin Alexander
107 Ayotte Henry
107 Masse Donat
111 Prudhomme Emanuel
113 Gauvin Tranquille
115 Poirier Peter
117 Bergeron Eulalie Mrs
117 Dion Louis
*118 Gifford John F
*119 Coulombe Henry
119 Kaharl Dudley
*119 Souza Antone S
*122 Chandler Robert N
126 Dion Herman
126 Duckworth Alfred
126 Rock Zepherin
127 Cox Edward F
127 Haworth Harold
*127 Lebeau Moise
129 Shields John
129 Smith Sydney F
133 Colyar Frank E
133 Colyar P Meyer Mrs
137 Buxton Thomas F
*137 Dufresne Delphis dentist
137 Dufresne Thomas
137 Dufresne Leo Wm
137 Frederick Thomas
140 **Acushnet av crosses**

PHILLIPS AVENUE

fr 21 Riversade av to Oneko la wd 1
6 Cloutier Cyrille gro
6 Fournier Charles
7 Cloutier Cyrille
7 Dupuis Onesime
7 Lainey Firmin
7 Levesque Alexander
8 Boivin Harvey
11 Breault Tancrede
11 Santos Manuel N
15 Holden James
18 Vacant
19 Chaput Wm
20 Vacant
20 **King Philip ends**
37 Fournier Charles
45 Cambra Anna Mrs
45 Martin Peter
49 Bravo Joaquim
49 Freitas Joseph
49 Ferris Assed
50 Alves John
50 Andrade Clementina Mrs
50 Sarrao Manuel
50 Watega Klemnes
49 Cremantino Frank
54 Carreiro Antonio
54 Correia Seraphin
54 Gonsalves Manuel

Established 1853

PAISLER & WILLIS

160 NORTH WATER STREET Tels. 181 & 7125

Masons' and Builders' Supplies
Lime, Brick and Cement
Asbestos Wall Board
Asphalt Roofings
NEW BEDFORD, MASS.

Phillips Avenue—Cont.

54 Le Clair Alfred
54 Martin Manuel
57 Andrade Manuel D
57 Gouveia Louis
57 Potkay Paul
58 Amaral Joseph C
58 Joaquim Antonio
61 Fernandes Peter
61 Morris Frank
61 Pires Manuel
61 Viera Frank
62 Deveau Joseph
66 Motta Antonio
66 Nunes John
67 Amaral John
67 DeBalsi Raffaele
67 Viera John P
67 Vacant
70 Costa John
70 Portugal Joaquim F
70 Rompala Michal
73 Vacant
77 Freitas Domingos fruits
79 Frank Manuel
82 Camacho Louis C
82 Gonsalves Manuel
82 Souza Manuel
82 Xavier John
87 **Belleville av crosses**
93 Costa Antone bicycles
93 Gonsalves Domingos
93 Souza Manuel
97 Frank Manuel
97 Moniz Joseph
97 Moniz Seraphin
97 Souza Manuel
98 Club Sport Santa Cruz Madeira
100 Holdridge Oscar E
101 Fernandes Irene
101 Freitas Bertha Mrs
101 Freitas Antonio
101 Gonsalves John A
101 Gonsalves Manuel
101 Rodericks Josephine Mrs
103 Barros Manuel C
103 Bento Joseph
103 Borges Manuel C
103 Feguera John
103 Souza John D
104 Callas Stanley
104 Dragon Francis
108 Freitas John jr
109 Nicholoff Christo
109 Pina Antone
112 Alves Manuel
112 Flores John
112 Poremba Antone
*112r Friendship Bottling Co
116 Almeida Julius
116 Gomes Antone
116 Silva Lucas
116 Vieira Isabelle Mrs
119 Nerbonne Stanislaw
121 Belanger Honore
121 Boucher Edwidge
122 Nappi Giuseppe
125 Chausse Rosario
125 Nadeau Theodore
125 Nadeau Victorine Mrs
125 Therrien Philias
125 Thibeault Louis
128 Ferrara Philip
133 Pereira Francisco
133 Vieira Charles
135 Mendoza Martin var
135 Morris Ida Mrs
137 Langis Alfred
141 Dulong Laurent
141 Gagnon Peter
141 Letourneau Hector J
142 Breault Fred
142 Lavimoniere Alphonse
142 Nerbonne Joseph
142 Riopel Louis
142 Letourneau Narcisse
149 Gosselin Joseph
149 Rondeau Delphine
*149 Rondeau Louis trucking
150 Allain Augustine
150 Cusson Hector
150 Poission Paul
154 Coelho Rachael
154 Dupuis Joseph H
158 Beaudette Annie
158 Boisvert Mede
164 **N Front crosses**
174 Belliveau Joseph
174 Boucher Arthur
174 Gadbois Napoleon
174 Gadbois Pierre
175 Fournier Elie
175 Lamarche Gustave
175 Meny Frederick
175 Murche Lea G Mrs
178 Gallant Leonard
178 Granger John B
178 Laplante Regina
178 Levesque Dora
178 Nolan Amede
178 Olemberski Walter
183 Leblanc Maxime
183 Ouimette Exilda
183 Payette Arthur
184 Allain Andrew
184 Benoit Albert
184 Bourgeois Helen Mrs
184 Lamoureux Adelard
184 McCann Frank S
184 Rainville Alfred M
185 Ouimette Exilda Mrs
187 Ouimette Josephine Mrs
192 Levesque Joseph
192 Levesque Lawrence
193 McCann John
*194 Lavigne Henry
195 Bourque Antoine
195 Gosselin Delphis
195 Moreau Amedee
195 Pepin Antonio
*196 Mendes Victor S garage
199 Castonguay Isidore
199 Fleury Arthur
199 Fleury Thomas jr
199 Fleury Thomas
*199 Hall Wm C
199 Trahan Ulric
206 **Acushnet av crosses**
217 Banks Charles jr
217 Boyle Matthew
*217 Selley Mary Mrs
220 Becotte Wm
221 Lamoureun Charles J
220 Langally Frank
220 LaPlante Wm A
220 Lapoint Edmond
220 Nadeau Omer
*223 Desrosiers Uldege H
223 Lavoie Victor
224 Landry Louis B
224 Wells Eugene L
225 Guay Arthur
225 Levesque Desanges Mrs
*228 Blecha Albert
228 Lebeau Joseph
229 I O R M Nashawena Tribe No 99
*234 Blecha Charles
234 Gellan Ovid
234 Gudgeon John T
*238 Loranger Theodore contr
240 Choquette Peter
240 Greenwood Wm H
240 L'Heureux Eudore
*240 Loranger Theodore
244 Larochelle Hector A
244 Lefebier George
244 Stott Daniel
249 Phillips Av School 401
251 **Ashley boul crosses**
*251 Dvorak Mary Mrs
257 Descheneaux Oswald
257 Holden Joseph
260 Alix Rose Mrs
263 Galvin John
263 Kenworthy Sarah J Mrs
*263 Macedo Frederick P undtkr
*271 Vincent Wilfred
274 Holmes James
*274 Siegel Joseph
274 St Aurands Henry
275 Entwistle Thomas E
275 Gudgeon Thomas
275 Horrocks James
275 Larochelli John B
*275 Lightfoot George E var
275 Ratcliffe Herbert
275 Ratcliffe Nathan
278 Banks Charles
278 Larochelle Mary Mrs
278 Pires Lionel
282 Bellanger Joseph
282 Charbonneau Honorieux
282 Hall Joseph O
287 Reusch Leopold
287 Wagner Mary Mrs
*289 Gomes Michael
*295 N B Cotton Mills Corp
298 **Oneko la ends**

PHILLIPS ROAD

fr 2949 Acushnet av to Braley rd nr Braley's sta wd 1

*0000 Schlais Frank
998 **Acushnet av crosses**
1034 Crossley Albert
1066 **Wildwood rd ends**
1096 **Pocasset ends**
1098 St Aubin Emilie
1112 **Pulaski begins**
1125 Teixeira Theodore
1178 Hilton Martha Mrs
1202 Hilton James
1210 **Church ends**
0000 Pittsley Leon
0000 Lagasse Philias
0000 Sylvia Frank
000 Skiff John T
0000 Dexter George
0000 Theriault John B
0000 Martin Wm
0000 Woodacre Ellen Mrs
0000 **Braley rd crosses**

PIERCE

fr 213 Court to 526 Kempton wd 4

25 **Court crosses**
27 Gray Martha E Mrs
27 Murdock Henry B
*35 Boswell Frederick
*38 Gray Albina B
*39 Buffinton Lynton M
*41 Brown Manuel
41 Whalley Walter
*43 Simmons Jeremiah W
45 Roberts Thomas
*45 Sundin John E
*46 Brown Fred C
*50 Gidley Chester F
50 Sundin Hjalmer
54 Hill Thompson
55 Sullivan John F
*55 Sylvia Frank E
*58 Showsky Charles
*59 Hathaway John T

Frank M. Metcalf Civil Engineer and Surveyor
25 MERCHANTS BANK BLDG.
Tels. 2493-W Residence 2943-R

Pierce—Cont.

63 Henson Lavinia T Mrs
*64 Jansen Clara M Mrs
*68 Cruz Emilee
71 Elm crosses
*77 Butts Charles W
77 Frates Alfred M
79 Kelley Wm H
*79 Kirby Milton
80 Eldredge Abbie A
*81 Haram Hans
81 Small Belle L Mrs
*82 Haynes Richard
87 Houston Wm F
*88 Lowther John M
*91 Burgess Edward
94 Luchetti Carlo
*95 Stowell Samuel F
*96 Potter Isaac E
*99 Hammett Valmour A
*100 Boman Alvin R
100 Pittsley Herbert B
*105 Hart Julia Mrs
105 Kane Edward J
108 Rivers George A
109 Luby Michael J
109 Thomas Charles H
111 Boyle John H
*112 Douglas Fred G
112 Hollywood Henry A
*113 Chamberlain Sherman G
*115 Hammett Seth B
117 Negus Albert C
*121 Johnson Walter
*123 Cobb Annie G Mrs
125 Kempton crosses

PINE

fr 330 S Water to Cross wd 5
*8 Tait Bros garage
*9 Holmes Coal Co
10 Holmes whf begins
*11 Greene & Wood lumber
00 Cross crosses

PINE GROVE

fr 317 Tarkiln Hill rd north wd 1
334 Dextradeur Joseph
000 Illinois crosses
000 Ohio crosses
000 Maryland crosses
000 Jarry crosses
000 Appleton crosses

PINETTE

fr Brownell av nr Kempton to Dartmouth line wd 4
*12 Steele Ed H
19 Vacant
*20 Ashley Arthur S
*20 Ashley Vivian S nurse
*24 Morse Nelson C
*25 Pittendriegh Wm A

PITMAN

fr 445 Shawmut av to Lancaster wd 2

PLAINVILLE ROAD

fr junct Mt Pleasant and Tarkiln Hill rd to Dartmouth line wd 1
875 Doyle John T
876 Mt Pleasant ends
943 Judoin Joseph
990 Reed's la begins
1000 Evergreen park
1051 Rainville Joseph
1051 Rainville Margaret Mrs
1070 Rainville Joseph G
1077 Bettencourt Joseph D
1082 Tripp Joseph M
1085 Rodman Thomas C
1102 Russell Charles A
1115 Carrier Samuel
1123 Glasz Michael
1128 Souza Jesse
1141 Poole Frank 3
1169 Lebouf Louis
1172 Dearden Frederick J
1196 Adamiec August
*1207 Poole Arthur T
1225 Szklarsky John filling sta
1227 Teser Casper
1234 Reed Minnie E Mrs
1243 Gomes John
1255 Moniz Antone
1287 Pelczar Annie Mrs
1297 Costa Antone
1305 Hartley Levi
1339 Newman Frank
1375 Plainville School 605
1394 Hatch Annie E Mrs
1397 Emmett Ralph
1406 Snell Frank A
1415 Phillips Charles B
1415 Rogers Maude 3 Mrs
1431 Phillips Charles R gro
*1450 Ashworth John
1451 Sturtevant Sarah Mrs
1451 Vandorne Leopold
1451 Shawmut av crosses
1477 Medeiros Joseph G
1530 Palacz John
1580 Kucjera Henricka Mrs
1581 Dartmouth line crosses

PLEASANT

fr 129 Grinnell to 148 Weld wds 5 4 3 2
12 Rezendes Manuel
39 Vacant
55 Vacant
89 Junior George
95 Montrond Leopold
101 Fernandes Henry S
103 Silver Abram
105 Deveau Joseph
105 Perry Jose
105 Pinheiro Emily Mrs
105 Silva Ferminio P
106 Allen Green B
111 Tripp Ambrose H
112 Battistella Fortunato
116 Ramos Manuel
117 Silveira Marion I
118 Ferrira Manuel
118 Mends Frank
122 Katzoff Julius
123 Kaplan Annie Mrs
123 Sher Wm
126 Cavanaugh Patrick
126 Marshall John
127 Gilmette Joaquim
127 Monteiro Fedel
129 Lawton George
*129 Rusitzky Harris
*129 Weiner Arthur
130 Leal Antone C
134 Needle Harry
134 Teixeira John
135 Avellar Joseph
135½ Rookes Charles A
136 Braga Joseph A
*136 Chaves Antone F
136 Chaves Joseph B
142 Abayas Pedro
142 Avellar John R
142 Hurd Wm
142 Silvia Sara
143 Whelan Mercy J
143 Whelan Wm N
146 Curry Martin J
146 Rose Manuel
146 Villa Joseph
147 Gomes Philip
147 Sliva Manuel
153 Souza Jack
153 Valles Julius
157 Wing crosses
*163 Morse Twist Drill & Machine Co
217 Vieira Antonio C
*220 Bertram Frank M
220 Bedford crosses
*222 Harbeck Henry B
228 Rowand Wm 0
*231 Sylvia Manuel A
*234 Rexford George P
*235 Chadwick David G
235 Chadwick Joseph W
242 Tripp Ada M
244 Lefebvre George
*246 Airey John W
*246 Tartakoff Samuel phys
*248 Sarin Charles
255 Allen F Wood School 305
263 Russell crosses
263 Sullivan Timothy J
264 Harvey John M
*271 Purple Gift Shop The
271 Wood Harry 3
*277 Black Jacob
*278 Burns James E
*283 Lipsitt Charles S phys
*283 Lipsitt Samuel
*286 Nield Wm A phys
*289 Silveira Joseph M
*290 Downey Maurice
295 Crapo Albert A jr
295 Darling Ella H
*295 Gifford Marion
300 Vera Florence
*300 Vera Frank jr
*301 Netcher Helen E
305 Coffin Cordelia Mrs
307 Woodcock Henry A L
*308 Gibbs J Edward
*308 Sargent Ruth E
312 Shuster Louis
*313 Smith Ralph C
*318 Konowitz Isaac
*318 Rubin Tillie Mrs
*319 Meltzer Samuel
319 Rosevitz Bella Mrs
*319 Shuster Morris
*324 Herman Abram real est
*325 Croacher James W
*325 Croacher Anna W phys
327 Croacher Susan A Mrs
333 Kent Amanda A
*334 Kaplan Boris phys
334 Snyder Samuel
*335 Wood Frank
*338 Gladding Wanton M
340 Meltzer Morris
347 Madison crosses
347 Koupos John
*348 Peirce Edward phys
*353 Lorraine Frederick
353 Sylvia John
*356 Wright Richard
*359 Thomson Pardon G
362 Sherman Isaac H
362 Sherman Mary E
*365 Cleveland Benjamin D
366 Pittle Wm
366 Blais George M
366 Bonais Adelard
389 Walnut crosses
401 Keeney Orin
401 Veeder Sarah J Mrs
*411 Damon Addie Mrs
*411 Jones Belle M
*421 Bell Jennie
421 Ouimette Nellie

STAR STORE
NEW BEDFORD
Phone 14
Silks and Wash Goods

Pleasant—Cont.
*425 Rae Edward J
426 Sylvia Manuel J
*427 Rae Edward J furn rpr
*430 Murphy James F plmbr
*441 Gilkey Eben S
*441 McNulty Bridget F
*444 Crowell Aruna B picture frames
444 School crosses
*452 Nickerson Annie W Mrs
467 Vacant
*468 Hersey Ross V
*468 Rosenbloom Abraham
468 Vacant
474 Vacant
*484 Genensky Maurice pianos
*486 National Cash Register Co The
487 Vacant
488 Samuel Bldg
*488 Bristol County Mortgage Co
*488 Cunniff Thomas A lawyer
*488 Groh Herman phys
*488 Haskell G T & Co brokers
*488 Leary John P lawyer
*488 Maley Agnes T hairdresser
488 Miranda Rafael A barber
*488 Mutual Trust Life Ins Co
*488 Parker & Howes real est
*488 Physicians & Merchants Collection Bureau Inc
*488 Robinson Land Co
*488 Toomey Detective Agency Inc
*488 Winship Frederick H jr dentist
*488 Woodward Henry E lawyer
*490 Cut Price Wall Paper Co
492 Spring crosses
*492 Derick Otto L druggist
*502 Auto Supply Co
*505 Third District Court of Bristol County
508 Coffin Bldg
*508 Coffin A E Press prntrs
*508 Doyle Francis A lawyer
508 Keches & Keneklis restr
*508 Vera Frank lawyer
*512 Ashley Read Equipment Co Inc auto supplies
*514 Swift Stationer
*522 Susini Octave barber
*526 Weiner Arthur shoerpr
528 Armitage Thomas photo
*528 Miller Edward E dentist
*528 Wolf Louis tailor
535 Union crosses
*537-541 First National Bank
*555 Employers Liability Assurance Co
*555 Hervey Homer W lawyer
*555 Holmes Coal Co
555 Standard Bldg
*555 Storrow Charles & Co cotton
*555 Tucker Anthony & Co investments
*555 William Brycia A Mrs
558 Masonic Bldg
*558 Masonic Hall
*558 Aetna Life Insurance Co
*558 Barney Benjamin B lawyer
558 Brewer Helen P Mrs lawyer
*558 Briggs Justus A jr lawyer
*558 Clarke Edward E lawyer
*558 Cook Brownell & Taber lawyers
*558 Crapo Clifford Prescott & Bullard lawyers
*558 Dexter Lemuel LeBaron lawyer
*558 Doran James P lawyer
*558 Dun R G & Co merc agcy
*558 Equitable Life Ins Society
*558 Fine Cotton Goods Exchange
*558 Fisher Merton C lawyer
*558 Francis James P & Son accts
*558 Gardiner & Milliken lawyers
*558 Henshaw James ins
*558 Hitch Mayhew R lawyer
*558 Knapp & Knapp ins
*558 L V B Tension Co
*558 Lowney & Harrington lawyers
558 Masse Hormidas tailor
*558 McGrath Albert E lawyer
*558 Mitchell Charles lawyer
*558 Moore & Sawyer pub accts
*558 Murray Edward real est
*558 New Bedford Cotton Mfrs Asso
*558 Parker Wm C lawyer
*558 Peirce Leland C ins
*558 Plymouth Club
*558 Serpa Charles N lawyer
*558 Shaw J E Norton lawyer
*558 Stetson & McGrath lawyers
*558 Thomas Carrie C sten
*566 Willis Henry P men's furn
*575 Anthony E & Sons Inc publishers
*575 Evening and Sunday Standard
*575 Morning Mercury The
575 Market begins
*580 Baudoin Edmond E optician
*580 Haskins & Gibson real est
580 Sears ct ends
586 Cushing Bldg
*586 Cushing C F & Son leather
*588 Peirce Winsper & Co Inc cotton
*588 Provision Clerks Benefit Asso
*590 Hammond Francis T archt
*592 Cafe De Luxe
594 Raymond Rich & Co investments
*596 Bachrach Louis F photo
*596 Bates Kirby Co confrs
598 Bates Kirby Co Bldg
*598 Caswell Edward T pntr
*598 Fish Andrew J tailor
*598 Leahy James P phys
*604 Safe Deposit National Bank
612 William crosses
*613 Public Library
628 Duff Building
*628 Kennedy Francis M dentist
*628 Kinyon's Commercial Sch
628 Liberty Hall
*628 Merchants Law Exchange Inc The collection agcy
*628 New Bedford Board of Commerce
*628 Paul & Dixon ins
*640 Duff David & Son coal
640 Metropolitan Violin Sch
*640 New Bedford Tow Boat Corp
640 Mechanics la crosses
*650 Rosen Joseph druggist
652 Kilonis Arthur bootblack
*654 Central Taxi Co
*654 Sargent Electro Plating Co
656 Watkins Charles F shmkr
*660 Famous Restaurant
*660 Ladas Antonio restr
664 Amos Stephen F delicatessen
670 Ailliery Louis barber
670 Mailhot Albert cigars
*670 Young's Chinese Restaurant
674 Vacant
*674 Economy Auto Supply Co
675 Elm crosses
*678 Cut Price Auto Supply Co of New Bedford Inc
*686 Post Office Pharmacy
688 Chapman Building
*688 Brown & Poole archts
*688 Herricks Institute
*688 Metropolitan Life Ins Co of N Y
690 Tarares John F barber
*694 Rodriques Armand shoerpr
*695 Federal Building
*695 Post Office
*695 U S Civil Service local bureau
*695 U S Immigration Service
*695 U S Internal Revenue Office
*695 U S A Recruiting Station
704 Middle crosses
*716 Central Automobile Tire Co
718 Vacant
*718 Home Radio Co The
720 Hotel Harvey
*724 Novelty Wood Shoppe
*724 Thall George drugs
*725 Beauty Shop
*725 New Bedford Hotel The
*725 New Bedford Hotel Barber Shop
*726 Union Coach Terminal
*728 Benjamin Regina Mrs restr
732 Vacant
*734 Standard Electrical Co
736 Cornell Building
736 American Federation of Musicians No 214
736 G A R Hall
*738 Norris Paint & Hardware
*738 Taber Milton L parcel delivery
*744 Brown G H T & Co Inc electrical contractors
746 American Flint Glass Workers No 17
746 Labor Temple
746 New Bedford & District Labor Party
746 Labors Party
746 Weavers Hall
*746 Weavers Protective Asso
750 High crosses
*754 Atlantic Refining Co oils
*758 Braley Albert L autos
*766 Lahey Edward auto supply
*766 International Brotherhood of Telephone Workers
768 Jenney Hall
*768 Sowle Frank W phonographs
*768 Welsbach St Lighting Co
*770 Hiller Auto Tire Co
772 Besse Henry W mach
*772 Besse Lemuel F hardware
772 Kempton crosses
796 Vacant
802 Vacant
803 Gulf Refining Co oils
811 Francis Theodore W

LINCOLN Ford FORDSON
Pearl and Purchase Streets
HEADQUARTERS
MOTOR SALES COMPANY
Telephone 8100

Pleasant—Cont.
811 MacPherson Angus
811 Sherlock Annie M
811 Mill crosses
*821 Underwood Willis C
*830 Adamson Wm
830 Howland Austin T
*830 Nickerson Rena D Mrs
832 Howland Austin T instrument rpr
837 Vacant
*844 Stone Sarah B Mrs
845 North crosses
*868 Fire Dept Headquarters
*868 Station 2
*868 Engine 1
*868 Engine 2
*868 Hose 1
*868 Ladder 1
*868 Supt Fire Alarm
*869 Saule Ernest L
*869 Spooner Eva D
873 Bliss Herman L
873 Wilber Wm B
*880 Allen Ella F Mrs
880 Breault Charles J
*883 Smith Alvin J
*883 Whitney Tyler A
*890 Carter Edward H
*890 Washburn Fred C
*899 Hatch John F jr
*900 Berube Victor L
900 Trull Charles F jr
900 Hillman crosses
*906 Fanning Wm B gro
920 Powell John H
923 Harrington Frank G
*923 Olson Arvid H
*928½ Provost Eugene Mr and Mrs barbers
930 Hutchinson George B
*930 Hutchinson May E
930 Silva Antone M
*930r Sargent Edwin D auto rpr
931 Pothier Edward
*931 Sturtevant Charles B
934 Montgomery Wm H
*934 Rogers John
937 Potter Sarah I
*939 McAvoy Elizabeth A
*939 Tasker Edward S
944 Allen Wm H
*944 Ashley Edmund D
*950 Brown Walter S
953 Huxford Charles B
959 Maxfield crosses
*977 Ashley Wm C jr
*977 Brunnette Anthime A
977 Gifford Frederick
*979 French Carl
*979 Lopez Armand
979 Willey Roland E
*982 Cunningham Charles A
982 Winslow Edward W
983 Pleasant St M E Church
*983 Ross Charles C
988 Rafferty Mary F Mrs
989 Sycamore begins
989 New Bedford Armory
*994 Duff Misses
*994 Griffin John F
*1004 Chassey Arthur L
*1004 Chassey Lezime C
1004 Gilmore Wilhelmina Mrs
*1010 Farrar Wm F
1010 Sutherland Waldo A
*1012 Sullivan Mary T
*1012 Wilson Wm
*1016 Brightman Howard E
1016 Gifford Daniel H
*1020 Kelleher Daniel J
1020 Kelleher Mary J Mrs
*1028 Savoie Wilfred
*1040 Lund Parkman M
1049 Knights of Columbus Hall
*1050 Hackett Catherine Mrs
1050 Campbell crosses
*1060 Hughes Arthur J
1060 Walker Joseph A
1061 S Josephs Convent
*1061 St Josephs Hospital
*1066 Braudy Maurice
*1066 Horvitz Thomas A
1074 Breault N R Dr
*1074 Union Hospital
*1077 McIsaac Nora E Mrs
1077 Willis crosses
1086 Howland Emma Mrs
*1086 Percy Samuel A
*1086 LeValley Victor C
*1095 Adams Charles F glass
1098 Selleck Wm J
*1098 Shapiro Abraham
*1101 Besse Frederick W
*1104 Roberts Edward
1104 Durant Joseph
*1107 Kennedy Francis M
1110 Clark Peggy
1110 Collins Hannah W
1110 Reynolds Eva
*1111 Houghton James D
*1111 Milliken Harriet J Mrs
*1115 Michaud George A
*1116 Merritt Della
1116 Pearl crosses
1116 The Common
*1173 David Peter
1173 Pope crosses
*1174 Healy Harrison T phys
*1181 Doyle Elizabeth
*1181 Hanlon George
*1181 Hanlon Katherine F
1181 Williams J Edward
1186 Bousquet John
*1186 Chebeia Jacques
*1186 Joseph Michael
*1187 McHenry John J
1188 Boyer Robert H
*1190 Brightman Merton L
*1190 Harrington James E
*1193 O'Connell James E
*1193 Peers Samuel
*1196 Cowen Edward F A
1196 Sherman Herbert H
*1207 Hall Charles A
1207 Franklin crosses
1217 Our Lady of Purgatory Ch
*1220 McKiernan Martin
1220 Sullivan James
1225 Breault Alder
1228 Coughlin Timothy
1228 Slater John
*1229 Davis John B
1229 Simmons Anthony
1230 Taylor Antone M
1232 Vacant store
1235 Mather Joseph
1235 Queripel Herbert
*1236 Dumas George
*1242 Braman Herbert A
1242 Gray George F
1242 Houle Henri
1242 Laviolette Ludger R
1243 Vacant
1243 Merrimac crosses
1256 Bellotti John T
1256 Mather Robert H
1262 Beique Emile G
1262 Demanche Alfred
1262 Macleod Norman W
1262 Plamondin Delina
1262 Simmons Ernest L jr
*1265 Parker Elizabeth Mrs restr
1267 Walsh Mary Mrs
1268 Kilanowich Annie Mrs
1268 Whitman Joseph
1269 Morgan Fred T
*1271 Cohen Morris
1271 Monty Philip jr
1272 Barbero Peter
1272 Cote George
1281 Gallant Elzear
1281 Woodward Joseph
1282 Houghton Wm H
1282 Smith Howard S
1284 Hazard crosses
1285 Catelli Aloezio
1285 Plantier Nelson
1286 Carignan Ernest
1286 Ouillette Thomas
1291 Lizotte Adelaid
1295 Dupont Fred E
1301 Green John
1305 Brothers Joseph
1311 Post Alfred C
1312 Johns Wm A
1312r Duprey Joseph S
1315 Brunette Joseph A
1316 Labrade Aldei var
1321 McGrath James J
1322 McKay Flora
1327 Beaudoin Felix
1328 Auclair Ephraim
1331 Tyrell Ida F
1332 Petit Joseph
1335 Doyle Joseph
1336 Eacoponi Giuseppe
1336 Austin crosses
1350 Verville Arthur var
*1357 DesRuisseau James A
1358 Adams John Q
1358 Sykes Irving E
1361 Costa Manuel
1361 Ramie Albert
1365 Duprey Charles
1366 Ciacci Peter
1366 Tereni Serafino
1369 Welch Helen Mrs
1369 Whiteley Mary H
1369 Whittaker Thomas
1370 DiBenedetto Pietro
1370 Lombard Fred
1375 Ricci Vincenzo
1380 Goddard Charles J
1380 Rock Philip
1380 Squire Austin
1383 Camaioni Agostino
*1387 Girard Vital undtkr
1387 Mailloux Mary O
1387 Linden crosses

MICHAUD & DUPRE
Clothiers and Furnishers
Dealers in Uniforms
956 ACUSHNET AVENUE
TELEPHONE 1818

KINYON'S COMMERCIAL SCHOOL

WILL FURNISH YOU OFFICE HELP FREE

DUFF BLDG., Cor. William and Pleasant Sts. NEW BEDFORD, MASS.

Pleasant—Cont.

1406 Hill Janet
1406 Smith Ellen
1406 Smith Margaret
1406 Veary Wm jr
1411 Patnaude John B
1411 Trudell Joseph P
1411 Vanasse Simon J
1412 Dowd Peter H
1412 Payne James J
1417 Calnan Timothy C
1420 Johnson Andrew H
1420 Townsend Johana Mrs
1423 Mahoney Catherine A
1423 McConnell James
1426 Reale Emil
1426 Regis John
1427 Daley John F
1427 Gallagher Anthony
1430 Alveira Albert J
1430 Caron Antonio
1430 Jeffry Oliver
1430 Reynolds Culbert
1430 Seed Sarah
1431 Bonneau Adelard J
1437 Harrington Johanna Mrs
1438 Greene Thomas
1440 Fielding Fred W
1438 Jones Joshua Mrs
1440 Slater Edward
1442 Colbert John
1442 Ogden Jane
1445 Potter Thomas
1447 Balderson Michael F
1447 Grogan Winnifred Mrs
1447 Moran Katherine
1449 Griswold Mary
1449 Scott Martha A
1450 Foster Elizabeth
1450 Holtt Fred W
1450 Reynolds Wm R
1451 Moncrieff Martha Mrs
1453 Leistritz Paul R
1453 Morris John
1453 Ogden Wm [redacted]
1458 Greenup Isaac W
1458 Underwood James F
1461 Caron Hormidas
1461 Fisher Albert A
1461 Vannasse Joseph
*1462 Glennon Roofing Co
1465 Gifford George [redacted] B
1465 Howrihan Mary A Mrs
*1466 McCauley Michael J auto rpr
1466 Weld crosses
1774 Pasteris Joseph
1923 Ashley Frank H

PLYMOUTH

fr 111 Brigham to Dartmouth line wd 5
*7 Burgess Claribel J mus tchr
*7 Burgess George W
*7 Jenney Sarah E Mrs
*8 Hauver Elwin H
*8 Leal Theresa P Mrs
*10 Burke John F
*12 McMahon Owen
*14 Rycroft George E
*15 Tillson Clifton W
*17 Parker Wm E
*17 Tripp Benjamin A
*18 Smith Walter K
*19 Bateman Edna T
*25 Francis Vincent
*28 Hodgdon Edward J
*29 Mandell George E
*30 Hirshson G Warren
*31 Lawton Charles F
*32 Small Foster L
*33 Corey Annie A Mrs
*33 Cunningham Mary J Mrs
*35 Briggs George H
*36 Byrll Edward
*37 Hawes Clayton P
*38 Goffe Walter L
38 Sadler George H
*39 Kirk Helen J
*39 Hatch Ida E Mrs
*40 Fuller Austin C
*41 Hanna John T
41 Brownell crosses
*42 Batchelder Wm W
*44 Jennings Wm E
*45 Buffington Arthur [redacted]
*50 Spencer John L
*51 Rosenberg Solomon
*52 Goldstein Morris
*53 Herman Joseph Y
*55 Hall Clarence J
*55 Milliken Arnold W
*56 Wiley Harold E
*58 Chamberlin John [redacted]
*59 Mitchell Michael
*60 Ralston Wm
60 Palmer crosses
*62 Georges George E
*64 Nichols Andrew J
*65 Russell Charles G
66 DeCosta Jose
*66 Souza Jose
70 Vacant
71 Cowen James F
*71 Harrop James E
72 Vacant
*73 Kartstein Alexander
80 Gardener Stanley E
80 Reed crosses
*82 Sylvia Frank J
*95 Silverstein Fannie Mrs
106 Rockdale av crosses
*111 Kuechler Richard M
*119 Lardner Joseph C
*123 Blanchard Ray L
138 Sylvia Manuel T
157 Whittier crosses
205 Burns crosses
[redacted] Brownell av crosses
266 Dartmouth line crosses

PLYMPTON

fr 115 Harwich wd 1
13-15 Vacant
15 Deslauriers George H

POCASSET

fr 1066 Phillips rd to Wildwood rd wd 1

POINT

fr 149 Bay View to 174 Hudson wd 6
17 Seymour ends
37 Hudson crosses

POIRIER

1005 Mt Pleasant west wd 1

POLK

fr 337 Myrtle to 336 Mt Pleasant wd 2
101 Myrtle crosses
149 Summer crosses
185 Mt Pleasant crosses

POND

fr 103 Tarkiln Hill rd north wd
42 Reed George H
44 Hitch Otis L
44 Tarr Kate M
44 Whitehead Obed A

PONTIAC

fr 2459 Acushnet av to Pine Grove cemetery wd 1
12 Borges Julio
29 Bernier Cyrille
*35 Richards Onesime dairy
35 Richard Thomas
103 Pine Grove Cemetery

POPE

fr N Y N H & H across Purchase to 510 Cottage wd 3
0 N Y N H & H
*2 Bacce Charles M
2 Thornton Mary Mrs
*9 Dawson Eleanore Mrs
*9 Dawson & Son ice (whol)
*11 Weedall Samuel
*12 Saxon Wright
*12 Symes Joseph W
*13 Browne Elizabeth
*14 Covell Wm P
*15 Hoye James F
*22 Baldwin Blanche drsmkr
*22 Baldwin Thomas W
*22 Knight Ella R Mrs
80 Acushnet av crosses
112 Purchase crosses
130 Pleasant crosses
164 State crosses
183 N Oak begins
204 County crosses
221 Taber Edgar F
*227 Moore John P
*231 Hillman Frederick G mill supplies
*235 Morris John
*239 Tripp Norris H
*241 Keith Anna F
243 Browning Edwin E
256 Summer crosses
*261 Lamothe Irene [redacted] tchr
*261 Lamothe Wm V
261 Patnaude Rose A
261 Weston Marie D
*265 Murray Joseph D
*266 Tripp Almadus [redacted] W
267 Chace Charles M
*267 Lemos James L
270 Ferns John P
*270 Russell Wallace [redacted]
274 McCusker James E
274 Winslow Ethel F Mrs
*275 Stephenson Walter K
275 Chestnut crosses
284 Tallman Franklin
*285 Walsh Thomas H
287 Hill Wm F
*291 Enos Frank [redacted]
*293 Lacasse Olivina Mrs
*293 Terpeny Arthur E
296 Cottage crosses

POPE'S ISLAND

beyond Fish Island next Fairhaven line wd 4
1 DeMello Joseph [redacted]
1 Westgate Wm H
2 Wood Wm T
2 Wood Wm B
*4 Auto Selling [redacted] Supply Co gasoline
*5 Buick Sales and Service
*0 New Bedford Yacht Club
*0 Union St Ry Car Shop

PORTLAND

fr 85 Brock av to 614 Rodney French boul wd 6

A. C. SMITH CO. FIXTURES APPLIANCES
27 WILLIAM ST.
Tel. 997 New Bedford, Mass.
ELECTRICAL CONTRACTORS AND LOCKSMITHS

POTOMSKA

fr 95 Prospect to 132 Purchase wd 5
51 Pacheco Coronel
51 Bohn Joseph
51 Vieira Joseph
52 S Front crosses
55 Costa Manuel
55 Lopes Thomas
55 Ponte Virginio
55 Soares Frank
55 Vieira John
59 Grace Mary
62 S Water crosses
71 Vacant
76 Campbell Wm
77 Vacant
77 First crosses
80 Vacant
*84 Cabral Wm baker
87 Buttermorth Fred
87 Salca Gabriel C
88 Costa Manuel
88 Medeiros Manuel
88 Oliver Manuel
89 Bardsley John W
89 Jenney H G
89 LaRoche Henry
89 Pereira Catan
*92 Arruda Mary Mrs
92 Foster Constantina Mrs
92 Glynn Elizabeth
93 Correia Angelina
93 Costa Manuel J barber
93 Jenney Henry
93 Nunes Manuel shoe opr
93 Smith Mary
94 Viera Rose Mrs
95 S Second crosses
98 Acushnet av crosses
99 Coellio Manuel
*99 Correia Joseph T prov
99 Valentine Frank
100 Machado Frank
*100 Rogers & Sylvia undtkrs
100½ Leis Manuel fish
101 Rainey Henry
101 Terra Manuel
102 DeMello Antone
102 Ferreira Joaquim
102 Ribeiro Antonio
104 Motta Manuel
105 Costa Frank
105 Rogers Isabelle Mrs
105 Lyheia Manuel
106 Nunes Paul S
106 Silveira Manuel D
*108 Medeiros Manuel F tailor
109 Costa Victorine
109 Perreira Rita L Mrs
109 Lyheia Antone
118 Brierly Felix
118 Gracia Antone
*120 Mendoza Filipe P paints
122 Dugan Richard T
122 Stone Augustin
123 Silverman Myer shoe rpr
*125 Corea Augustus J baker
125 Purchase crosses

POTTER

fr 143 Highland to 1170 Rockdale av wd 2
*7 Peabody Arthur C
*11 Davis Wm A
14 Foisy Edward J
*15 Mannion Wm F
*19 Shorrock Walter
*27 Proctor Joseph
30 Bullock ends
48 DeWolf ends
*63 Morgan Wm T
64 Lucas Everett A
71 Harvard begins
*76 Spencer Joseph
87 Stephens LeRoy A
89 Tomkewicz Joseph
*90 Bradley Thomas
*92 Burgess Joseph
102 Shawmut av crosses
150 Turner ends
*176 Carreau Edeas
*195 Barboza Joseph M
195 Collins Annie M Mrs
195 Piva Joseph
202 Oakland ends
222 Whitlow ends

POTVIN COURT

fr 230 N Front wd 2
12 Rytelewski Frank
12 Reskewicz Joseph
14 Wajcion Joseph
*15 Rapoza Manuel C baths

PRESCOTT

fr 109 Park av to north of Holyoke wd 1
267 Park av crosses
307 Tarkiln Hill rd crosses
*315 Robichaud Fred
338 Turgeon Odilon
383 Trudelle Clarence
403 Brockton crosses
432 Gordon John
437 Vickers George
441 Martel Joseph
*441 Saucier Leon
475 Samson Romeo J
477 Lynn crosses
487 Blanchard Hector
488 Deom Edward
504 Bisson John L
511 Roberts Joseph
517 Verville Peter
528 Leonard Andrew
545 Holyoke crosses
555 Gauthier Arthur
565 Pine Grove cemetery

PRIMROSE

fr 13 Stowell to 31 Matthew wd 6

PRINCETON

fr 1901 Acushnet av at Taylor sq to N Y N H & H wd 1
9 Irvington ct begins
12 Akins Flora Mrs
13 Cormier Frederick
13 Dubois Ephraim
13 Goguen Edward
13 Hammill Margaret Mrs
13 Jarry Arthur
13 Rioux Armand L
17 Morin Joseph S
17 Perry Louis
17 Thibeault Isidore
*19 Bernard Henry
20 Belleveau Arsene
20 Dupuis Arthur
*20 Gamache Aldei
20 Rourke Julia Mrs
21 Bourgeois Ernest
23 Bachman Richard
*25 Clark Mary A Mrs
27 McClement Jack
28 Lambert Francis contr
29 Ward Wm H
30 Mareoux Alfred
31 Cote Omer
31 Tetreault Rock
*37 Roe John
39 Levasseur Louis R
40 Taylor John
41 Drisdell Louis
41 Laflamme Arthur
42 Beaupre Joseph
42 Duval Napoleon
42 Mercier Francois
42 Pellerin Noe
45 Rothe Torgen K
45 Rousseau Joseph H
46 Bouchard Regina
46 Chase Joseph
46 Durocher Alfred
46 LeValley Mary S Mrs
46 Maloney Catherine
46 Sherman Ellery C
50 Finlan Mary
50 Sullivan James
50 Taylor James
50 Taylor John H
51 McNulty Elizabeth Mrs
51 Smith Mary A Mrs
53 Goguen Henry G
53 Patnaude Gideon D
56 Vacant
57 Laflamme Joseph E
57 Lussier Joseph H
*60 Cherry Wm
61 Perperous George
61 Perreault Arzelia Mrs
61 Roy Joseph F
*63 Tonge Mathew
*64 Roy Narcisse
*67 Linkiewicz Mandalin Mrs
68 Worsley Sarah Mrs
71 Gravel Omer
*72 Beaulieu Joseph
74 Concord crosses
77 Bellefeuille Riza
*82 Goguen John D
84 Gauthier Henri
*86 Cormier Leona
88 Hebert Malvina Mrs
89 Audickas Peter
89 Dextraze Joseph
89 Fortier Cezarie Mrs
94 Cormier Vital
*94 LeBlanc Ferdinand B
*95 Plourde Aurore Mrs gro
*95 Plourde Basile
100 Benjamin Albina Mrs
101 Dufficy Eugene
101 Francis Sarah J Mrs
101 Langlois Oliva
101 Meunier Wilfred
103 Melanson Maxim
104 Bardsley Mary E Mrs
104 Piva Jessie Mrs
*105 Chaisson Jeremie J
106 Demers George
*106 Robillard Olivia
107 Teixeira Manuel
108 Rezendes Mary
*109 Caron Ludger C
109 Lemay Alfred
109 Tetrault Antonio
111 Antone George
*111 Audette Donat
111 Vacant
112 Gonet John
114 Zarek Stanley
*117 Belliveau Edmond J
117 Brasseur Napoleon A
122 Berube Joseph T
122 Lelievre Gustave
124 Belliveau Emil
124 Dauplaise Augustine Mrs
*125 Bachman August
125 Egan James P
125 Mulvey John
126 Bedard Adolph
126 Foster Arthur
126 Torres Frank jr
129 Castonguay Wilfred

HIRST The Plumber
31-33 North Water Street Telephone 465
Plumbing
Heating
Sheet Metal
Oil Burners

Princeton—Cont.

129 Gallant Albini
129 Lapierre George J
130 Nowicki Kazmir
130 Wobecky Englebert
140 Arlington crosses
144 Audette Donat
144 Leboeuf George
144 Messier Augustin J barber
145 Lapointe Philias
*147 Fredette Eli
148 Turgeon Francis X
149 Taletowicz Adam
*151 MacDonald John H
152 Drinkwater George W
155 Hughes Thomas
*155 Mahoney Michael
*155 Silson Herbert
161 Ward John I
162 Stiller Carl J
*163 Schellenberg Albert
167 Wilkinson Francis
*168 Greenwood Joseph W
*169 Wilkinson Richard
*171 Relardy Joseph
171 Walmsley James
171 Wipych Stanley
173 Antaya Pierre
173 Antonoulis Charles
173 Czarnecki Ludvik
174 Hindle Joseph
176 Dearden Ernest J
*176 Dearden Mary Mrs
177 Medeiros John F
177 Mello Joseph
177 Silva Pedro
178 Braz Antonio N
180 Marshall Jason B
182 Verona L Rapa
188 Ashley boul crosses
200 Tipping Lawrence
202 Stanton John H
203 Audette Philias
204 Jackson John
205 Brizard Joseph
208 Provost Alfred A
209 Tremblay Hormidas
209 Woodward Joseph jr
211 Begin Odile Mrs
*216 Furtado Manuel J
219 Burns Frederick E
219 Raymond Donat
*220 Bochman Harry L
221 Cox Joseph
222 Mello John C
223 Lizotte Armand L
225 Dennett Thomas
*230 Brogden Wm G
*234 Lomas Wm H
*236 Hoyle Charles R
238 Cormier Joseph Z
238 Gauthier Blanche Mrs
*250 Desaulniers Joseph A
252 Gagne John
252 Gagne Wm
257 Lapointe Felix
263 Brook crosses
285 Morin Joseph
287 Glica Martin
289 Costa Manuel M
289 Whitehead Mary A Mrs
293 Vacant
324 Church crosses
369 N Y N H & H crosses

PRISCILLA

fr 89 West to 90 Brigham wd 5

*2 Bettencourt Joseph [redacted] jr
*3 Lynam Maud C Mrs
*6 Reca Frank [redacted]
*7 Ferguson George T
11 Gould ends
*12 Place Joseph A
*15 Brownell Charles T
*16 Jackson James E
*19 Liss Max
*20 Sadler Wm T
*23 McVey Georgianna Mrs
*24 Sadler Edward T N
28 Vacant
*32 Bradley Alfred
33 Brigham crosses

PROSPECT

fr foot of Howland to 1 Potomska wd 5

32 Howland crosses
*34 Pairpoint Corporation The cut glass
35 Mendes Amas
37 Alves Frank
37 Carreia Henry
37 Gonsalves Joseph
37 Lomba Joseph
37 Perry Andre
*47 Fibro Products Co
*56 Quissett Mill cotton gds
*57 Smith Benjamin var
60 Grinnell crosses
63 Bento Antone
63 Bettencourt Anna Mrs
65 Duca Isabelle
65 Duca Maria
65 Perreira Antone B
65½ Amaral Joseph
65½ Freitas Antone
67 Gracia Joseph
67 Medeiros John
69 Amaral Joseph J
69 Costa Frank
69 Menez Mary Mrs
69 Sylvia Anthony
71 Lopes August
71 Moniz Mary Mrs
71 Pereira Joaquin
73 Oliveira Antone
75 Lopes Nicholas
75 Polonia Anibal R
76 South crosses
79 Pedro John
79 Peter John
79 Sylvia John
79 Sylvia Mary G Mrs
81 Faria Joseph
81 Ferreira Joseph
85 Correia Januario L B
*85 Neves Joseph F tonic mfr
85 Perry Bernard
87 Carmos Henry
87r Rodgers Wm
89 Tanares John
89 Tavers Joseph
91 Costa Luio
91 Ventura Joseph
93 Lopes John
93 Souza Joseph
95 Costa Joe
95 Silva Joseph P
96 Potomska crosses

PULASKI

fr 1112 Phillips rd to Avery wd 1

PURCHASE

fr 129 Rivet to Nauset wds 6 5 4 3 2

67 Rivet crosses
*68 Peoples Loan and Property Inc
71 Louro Frank F
71 Maynard Clovis
71 Viera Manuel M
*72 Velanger David [redacted] phys
*73 Gouveia Bros real est
79 Hartley Richard A
80 Correia Joaquim
80 Severino Ernest
82 Furtado Joseph L
84 Nixon Alfred J
85 Fargoza Sophie
*85r New Bedford Comb Works
89 Duarte Olive Mrs
90 Breault Armand
90 Camara Elias B
90 Cloutier Adriene
90 Maynard Rose
93 Mello Joaquim
93 Pykos Walter
96 Hughes Edward W
96 Oliveira Manuel
99 Correia Joseph T
102 Ferreira Antone
102 Kilbridge Ellen Mrs
105 Gospel Hall
108 Correia Antonio D
108 Chartier Simeon
108 Fernandes Joseph
116 Bain Theresa A Mrs
116 Neary Wm
116 Segueira Abel
116 Silvia John
117 Francis Joseph
117 Thompson begins
122 Sylvia Joseph
122 Sylvia Nicholas
125 Perler Lewis shoe opr
128 Cummings Albert
*128 Gleason Joseph H phys
129 O'Brien Joseph F
129 Ward John J
132 Frates Manuel
132 Potomska ends
137 Cardoza Rose Mrs
137 Lopes August
139 Boteilho Antonio barber
139 Enos Virginio
*140 Rigby John metal wks
*144 Santos Francisco
150 Britto Fannie Mrs
150 Medeiros Manuel F
150 Silverman Lillian Mrs
*151 Fire Station 6
*151 Engine 6
*151 Ladder 3
154 Gomes Antone F
154 Lansky Harry
155 Ramos Joseph C
155 Welsh John
156 Buckley Herbert
156 Pacheco Antone R
159 Costa Joseph M
*160 Cardoza Manuel
160 Tavares John
166 Machado Angelo
166 Perry Manuel B
166 Sylvia Candido
167 Rockland crosses
174 Meehan John F
174 Murray Annie Mrs
*175 Pothier Joseph C phys
180 DeLoid Charles A
*180 Paine Jennie E
191 Mascarinhos Alfredo
191 Medeiros Wm
*192 McCarthy Jeremiah J
*192 Kenney Patrick
*199 Gotlieb Jacob
199 Parreira Antonio
199 Teixeira Frank
203 Marshall John
203 Perry Antone
203 Santos Manuel F
211 Baptiste Manuel
211 Souza Juana Mrs
215 Chase George
217 Francis Julia Mrs
219 King & King var

SPOONER
836 PURCHASE STREET
MUSIC DEALER
PIANOS AND PLAYERS
PHONOGRAPHS AND RECORDS

Purchase—Cont.

*221 King Antone S
221 King Wm S
*233 Hoye Frederic J dentist
233 Tessier Alfred
233 South crosses
*235 Tripp Frank S mach
236 Faria Frank
236 Gracia Maria J
241 Thorpe Annie
241 Jennings George L
*242 Murphy Charles F
242 Ostroff Lena Mrs
242 Williams Annie
242 Williams Everet
*245 Fidler Welcome
245 Pires Henry
245 Pires Julia
245 Welcome Fidler
246 Herman Catherine
246 Riley James S
248 Vacant
251 Donovan Margaret Mrs
251 Piva Virginio
251 Sylvia Helen
251 Sylvia Manuel
251 Sylvia Mary
252 Barros Henry J
252 Coates Wm
252 Ferreira John
258 Cardoza Manuel
258 Maciel Arthur B
258 Philippi Leonara
267 Washington begins
273 Frierberg Wm
273 Souza Angeline
277 Geeney Thomas
277 Goldberg Louis
277 Monteiro Manuel J
*278 Galligan James B
*278 Sylvia Frank F barber
289 Shurtleff Israel H drugs
289 Grinnell crosses
*291 Sylvia Alexander P dentist
297 Salles Fred M
302 Moriarty Lillian A Mrs
*307 Moriarty Timothy J
*308 Moriarty Timothy J paints and hardware
311 Simms Ezra
312 Oliver Manuel
312 Rosenbaum Myer
317 Carver Grace
*317 Gibbs Wm A
318 Ferreira Virginia
318 Leitao Antone
318 Martins John
323 Carlson Hilda A
323 Tabor Henry W
324 Dominger Joseph B
324 King Clara E
329 Riordan Katherine
329 Simmons George
330 Aubertine Wm H
*330 Brown Wm G
335 Flynn Wm L
335 Marshall Manuel P
336 Belanger
336 Grace Manuel
339 Cooper Albert E
339 Lawrence Manuel A jr
340 Weiner Moses
343 Curry Wm H
*344 Rosenthal Meyer dentist
345 Furtado Isabelle
345 Irvin Jeremiah
350 Sylvia Joseph
*350 Sylvia Thomas A
353 Wing crosses
384 Goulart Mary S
384 Madruga Manuel
384 Silveira Frank G
390 Almeida Gertrude Mrs
396 Souza Julio
396 Sylvia Antone A
404 Ramos Manuel R
*410 Bullard E G & Sons archts
*417 Cushman Bros gros
417 Bedford crosses
419 Taber Cora
420 Correia Joseph
420 Francis Jose
421 Vacant
425 Medeiros John V
428 Andrews Mabel
428 Chandler John
428 Mott Cassius B
428 Stiles Albino
428 Wilcox Jennie
429 Babcock Joseph C
429 Tallman Charles B
430 Legros Charles G
436 Forand Edith Mrs
*436 Wilkinson George V
439 Monteiro Germano
440 Lopes John D
*444 Cohen Abraham
*444 Cohen Louis M phys
*445 Belitzky David
445 Costa Louis
*447 Greenleaf Mark E plmbr
449 Vacant
450 Alves Benjamin
453 Baptiste Augustus
453 Simon James J
*455 Simon James J var
455 Russell crosses
456 Silva Joaquim
*462 Margolis Barney J phys
462 Vacant
465 Kelley John Wm
470 Margolis Samuel I
471 Bleem Edward
471 Enos Mary Mrs
471 Higgins Joseph
475 Bergeron Mary
476 Jason Frank E
476 Reed Susan Mrs
482 Ganboa Joseph P
483 Cook Walter S
483 Vandal J Oscar
484 Lopes Antone
490 McAuliffe Mary E Mrs
*491 Howard Tillie Mrs
*496 O'Brien Mary
*499 McMurray Jennie Mrs
*502 Elliot John D plmbr
502 Howard Mary F
502 Morse Elizabeth P
505 Addy Edith Mrs
*505 Logwood Burt E dentist
508 Rounsevell Harry G
511 Monteiro Joseph
512 Vigfors Carl
513 Ucker Henry J
517 Bolles Ella M Mrs
517 McNulty John A
517 Sundstrom Rudolph J
518 Brodhead Edith
521 Sylvia Mary
*523 Banner Press The prntrs
525 O'Brien Emma C Mrs
526 Cohen Julius H
526 Flanders Lizzie Mrs
526 Garfinkle Benjamin
531 Tetreault Adelard J
*537 Morris James B phys
537 Madison crosses
*545 Tessier J Napoleon phys
548 Ainsworth Alfred
555 Wilkinson John
*556 Church Albert C
*564 Bowman George A
564 Thompson Charles B
569 Mosher Willard L
569 Gibbs Joseph L
569 Raymond Nathan
573 Vacos Thomas shoe opr
573 Walnut crosses
*583 Wilson Alfred B
*583 Wilson Inn The
*604 Baldwin Ernest H
*604 Reece Herbert
*607 Chase Richard D
610 Mass Division of Immigration
613 Vacant
614 Ward Virginia Mrs
619 Davis Edward F
*620 Barry John W
*623 Perry Joseph M florist
628 Corey Charles W
*628 Demarais Amelia C Mrs
628 O'Brien John S
635 Trinitatrian Church
638 School crosses
644 Trinitarian Church Home
*668-70 Murphy C H & Sons stble
*672 Lewandos dyers & cleaners ers
*674 State Theatre The
*684 Bernstein Max silks
*692 Tabor Furniture Co
693 Spring crosses
*693 New Bedford Gas & Edison Light Co
*698 Miller George E optometrist
*698 Townsend Walter R watch rpr
700 Davis Bldg
*700 Meeking & Co restr
*706 New Bedford Public Market
*708 Ciccone Cast Stone Co Inc
*710 Mellen Comes confr
*712 Rusitzky Abram lawyer
*712 Minkin Jacob lawyer
*712 Ring Twisters Union
*716 Pierce Frederick E dentist
*716 Hinds M Francis dentist
*716 Mello Charles ladies hairdresser
739 Schulte A cigars
740 Kings Hat Store
740 Union crosses
747 Spencer Shoe Store
748 Bellas & Johnson bootblks
*749 Harrington Wm A ins
749 Haste Bldg
*749 Haste Peter J real est

For Service Use the GREEN "O" Directories

Bay State Paints and Varnishes
Made by
WADSWORTH, HOWLAND & CO., INC.
The Bay Staler 1162-1164 Acushnet Avenue New Bedford, Mass. The Bay Staler

Purchase—Cont.
*749 Olympia Studio Music Bureau
*749 Pike Annie E hairdresser
*749 Robicheau & Blanchett real est
*750 P & G Shop clothing
*752 Crown Confectionery Co
*755 Hurll George P optometrist
*756 Bristol Shoe Store
758 Bristol Bldg
*758 Cornell Lester B barber
758 Doctors Dorothea corsets
*758 Fashion Fur Shop
*758 Francis Joseph F lawyer
*758 Goulding M Olive Mrs ladies hairdresser
*758 Hodgdon Edward J jeweler
*758 Liberty Mutual Ins Co
*758 Lipman Bros tailors
*758 Melanson J Edward dental lab
*758 Milady Shop ladies hairdressers
*758 Minking & Rusitzky lawyers
*758 Pelletier Raymond F watchmkr
*758 Perrier Albert C J dentist
*758 Perry Charles F real est
*758 Piper Sarah E Mrs hairdresser
*758 Razoux Henry A chiropdst
*758 Rosenberg Solomon lawyer
*758 Sage Louis jeweler
*758 Thomas Xenophon chiropdst
*759 Willow Restaurant
*760 Fitzgerald Inc clothiers
*761 Coutu Joseph H jeweler
*761 Gardner Archie C jeweler
*762 Grenier & Co furs
*763 Thompson Hair and Corset Shop
*764 Humphrey Horace L & Co jeweler
*768 Liggett Louis K Co drugs
769 Haste Peter J fruit
772 Lorraine Frederick coffee
*774 Abrams Florence G hairdresser
*774 American Optical Co
*774 Barash Jacob tailor
*774 King Dental Co
774 Newmark Boris watch rpr
*774 Whitehouse F H G dentist
*778 Wordell & McGuire Co clo
779 Sears ct begins
*790 Wing Charles F Co Inc furn
*791 Auger Asa & Sons lawyers
*791 New Bedford Five Cents Savings Bank
791 Five Cents Savings Bank bldg
*791 Aindow John H & Co ins
*791 Anderton John J real est
*791 Baker Stanley G real est
*791 Dade Isaiah C lawyer
*791 de MaCarty Adolph C ins
*791 Demers & Knott real est
791 Epstein Abraham real est
791 French Robert E lawyer
*791 Fuller Frederick S acct
*791 Gauthier Joseph A lawyer
*791 Goggin John F real est
*791 Goodspeed Alexander McL U S Commr and lawyer
*791 Langlois & Levesque real est
*791 Lilley George E lawyer
*791 Maynard George E ins
*791 Mutual Loan Co
*791 New Bedford Board of Fire Underwriters
*791 North End Loan Co
*791 Roy D Alfred real est
*791 Smith Abbott P office
*791 Weld Stephen M & Co cotton
*791 Westby & Baker real est
791 Whalemen's Club Inc The
*794 Cherry & Co cloaks and suits
*795 Laskey's ladies' wear
*801 Lucas Shoe Co
*803 Samuel Sidney M mlnry
805 Cummings Building
*805 Noble Catherine Mrs corsets
*806 Talbot H C Co clo
809 William crosses
*814 L L P Confectionery Co
*814 New Bedford & Onset Street Railway Co
*814 Union Street Railway Co
*818 Browne Pharmacy The
*822 Vital Sales Co vacuum sweepers
*824 Kresge S S Co var
*824 Pettengill Ernest E photo
*832 Far East Restaurant
*834 Goody Shop rstr
835 Mechanics la begins
*836 McFarlin Albert C piano mvr
*836 Spooner Charles F mus dlr
*838 Woolworth F W Co var
*844 Coros Celia M hair remvr
*844 Sherman Francis P photo
*844 Walker Elsie Lord Mrs hrdsr
*844 Woodbridge Walter B dentist
*848 Ivy Tea Room
*849 Waldorf Lunch
*850 Archambeault Arthur A dentist
850 Cook Building
*850 Frenette Studio photo
*850 Hathaway Clothing Co
*850 Slater Helen hairdresser
*851 Dufresne Calixe P billiards
*852 Cushing & Boucher shoes
855 North Christian Church
*858 Brown Frederick A photo
*858 Empire Clothing Co
*858 Hathaway Andrew E real est
*858 Pittle Otto F billiards
858 Young Men's Hebrew Asso
858 Young Women's Hebrew Asso
*862 Grant W T Co dept store
864 Hastings Building
865 North Cong Church
*866 Kozorek William F photo
*866 MacLeod Clothing Co
*868 United Cigar Stores Co of America
*874 New Manhattan Markets
875 Elm crosses
*880 Morse Shoe Stores Corp
*881 Lumiansky Harry shoes
*883 Gordon's Olympia Theatre
*884 United Waist Stores
888 Olympia Bldg
*888 Abramson Fisher lawyer
888 Armes L F & Co cotton
*888 Balthazar J Arthur sheriff
*888 Barash Samuel tailor
*888 Barnet & Barnet lawyers
*888 Black Jacob jr ins
*888 Bronspiegel & Papkin lawyers
*888 Burroughs Adding Machine Co
*888 Carlson Ellen M hrdrsr
*888 Charette Thomas J jr lawyer
*888 Clark Payson & Co cotton
*888 Cohen Harry ins
*888 Community Plan Inc loans
*888 Devol Milton C cotton
*888 Dobson Benjamin T naval archt
*888 Downey & Dionne lawyers
888 Ellis Harry R barber
*888 Evans Frank E phys
888 Galligan Leo M lawyer
*888 Goodman George B lawyer
*888 Goshien Milton H ins
*888 Greene Fred W jr real est
*888 Grourke James A acct
*888 Hazard Cotton Co
*888 Home Labor Savers Inc vacuum cleaners
*888 Howard George & Sons Co contrs
*888 John Hancock Mut Life Ins Co
888 Kardex Co filing supplies
*888 Kenyon Harold E detective
*888 LaBrode Leo L archts
*888 Lardner Joseph A real est
*888 Lardner & Co ins
*888 Leary John tailor
*888 Lider Harry A lawyer
*888 Locke & Thomas Inc contrs
*888 Lumiansky D & Co ins
*888 Merriman Reginald S int decorator
*888 N B Board of Health Clinics
*888 New England Propeller Co
*888 New York Life Ins Co
*888 Norwich Union Indemnity Co
*888 Olympia Jewelry Co
*888 Peltz & Szczur lawyers
*888 Real Silk Hosiery Mills
*888 Resendes Frank F jr
*888 Shapira Kolman lawyer
*888 Simmonds & Co Inc ins
*888 Sonoco Products Co paper tubes
*888 Szczur John P lawyer
*888 Taylor James H acct
*888 Underwood Typewriter Co
*888 U S Veterans' Bureau
*888 Van Flatern Ernest F ins
*888 Walmsley Arthur dep sheriff
*888 Walsh & Co contrs
*888 Watkins B F Transport Co
*888 Wollison Hammon L dentist
889 Querin Defter bootblack
*890 Gerstenzang Bros baby's gds
*894 Robinson Maurice R dry gds
*898 Munsey's clo
*902 Power & Desmond clo
908 Times Bldg
*908 Bagley Mabel Mrs manicure
*908 Dodd Margaret A M Mrs hairdresser
*908 Federal Collection Bureau
*908 Kanter E M lawyer
*908 Lipnik Marion L lawyer
*908 Lipsitt Joseph lawyer
*908 Marsh Mary E W Mrs hairdresser
*908 McIntyre James S archt
*908 New Bedford Times newspaper
908 Roosevelt Realty Corp

M. C. SWIFT & SON UNION STREET North Side below Purchase St. NEW BEDFORD, MASS.
MEN'S WEARING APPAREL

Purchase—Cont.
908 Vera Nicholas M electric batteries
*912 Choquette's clo
912 Middle crosses
*913 Davenport Wm H florist
*914 Blackmer H A Co drugs
914-920 Folsom Block
*918 Cohen Solomon jeweler
*919 The Candy Kraft
*920 Atlantic Hotel
*921 Barrows Frederick S shoes
*922 Johnson & Haggis restr
923 Bertrand Louis
*925 Salvati G & Sons delicatessen
926 Ames S K butter
*927 Booth J H & Son furn
*928 Imperial Clothing Co
*931 Thompson A C elect
*932 Mitchell The Tailor
*932 Taylor Walter J hats
933 Griffin Charles G signs
*933 New Bedford Jewelry Novelty Co
933 Patstone Edward L jeweler
*933 Tabor H Emmons prntr and real est
*935 Read & Co men's furngs
937 Vacant
*939 Singer Sewing Machine Co
*940 Boyle Bros clo
*942 Wong Charles restr
*943 Perry Wm A gro and prov
944 Blanchette Alfred J barber
946 Plaza Shining Parlor
*949 Wall Richard shoe rpr
*951 Jones Charles E baker
*951 Pittle Wm A photo
*953 Dion Oliva
953 Rockwell John
*955 Trull Charles F jr shoes
955 High crosses
*956 Empire Restaurant
*962 Surprise Clothing Co
*963 Leen Samuel D kitchen gds
*965 Plaza House
*966 American Legion The
*967 New Bedford News Co stationers
969 Blackmer Bldg
*969 Metropolitan Window Cleaning Co
969 New Haven Institute of Music
*969 Pierce Lillian M Mrs chiropodist
*970 White Sewing Machine Co
*971-73 Blackmer Herbert A drugs
*972 Kubiak Mary Mrs prov
973 Kempton crosses
974 Mahan Frank M
*976 Winograd Alexander mus
*981 Boston Fruit Co
*984 Household Furnishing Co Inc
*985 Lipson Joseph K tlr
*989 Crothers George P mlnr
991 Schwartz Joseph barber
992 Household Bldg
*992 Mann Wm W dentist
*992 New Bedford Dental Laboratory
*994 Gabriel & Damergis restr
*995 Lanagan Edward S prov
999 Haggis & Drakiotes lunch
999 Mill crosses
*1002 Roy Leda Mrs clairvoyant
*1004 Purchase Sewing Machine Co
*1007 Roebuck H & Son jewelers
1010 Vacant
*1011 Peters Wm L dentist
1012 Vacant
*1013 Allen Edward
*1014 Dionne Henry
*1014 Plymouth House
*1015 Roebuck H & Sons auto dlrs
*1016 H M C Cutlery Co
*1020 Robinson Fred L cigars
1021 Gilmore Levy barber
*1023 Bassett Wm A Co fish
1024 Lenox The ldgh
1025 Devine Bertha ldgh
*1027 Douglas Fred G var
1028 Morton Josiah E sporting gds
1029 Drakiotes George
*1031 Zeman Malcolm clo
*1033 Haskins Ruth
1033 Pomeroy Emma F
*1035 Astin & Lanagan prov
1039 Gordon Bros men's furngs
1040 Haggis & Drakiotes lunch
*1041 Avon House The ldgh
*1041 Lamothe Joseph
1041 Lynch Simon F
*1042 Morse Henry A
1043 Davidian Arthur shoe rpr
*1046 Amos Stephen F delicatessen
*1047 Kelleher Drug Store
1051 North crosses
1054 Vacant store
1056 Vacant
*1057 Trearchis Contsantine restr
1058 Belitzky David tlr
*1059 New Bedford Typewriter Exchange
*1061 Hotel Lincoln
1063 Tetreault Alphee barber
*1068 Standard Plumbing & Heating Co
*1070 Gomes John
1071 Jamal Daman bootblk
*1072 Thomas Halbertian L motorcycles
1073 Puritan Grocery Store
*1075 Brightman Herbert W prov
*1077 New England System Co confrs
*1079 New Bedford Loom Fixers Union
1083 G A & P Tea Co The
*1085 Ashley Wm G batteries
*1087 City Printing Co
1089 Warwick House ldgh
1091 Hudon Joseph E barber
*1092 Frank Place Co Inc auto supplies
*1094 Ricketson Motor Car Co
*1097 Fox Grace A Mrs
1097 Oakland chambers
1098 Vacant
*1099 Fleischer Jacob I tailor
1099 Quong Lung lndry
1099 Hillman crosses
*1102 Puritan Sales Co auto tires
*1108 Levy Edward elect
1109 Nassar Alex confr
*1114 Zeman Abraham cigars
1115 Adesso John barber
1116 Vacant
*1120 Merchants Rebate Stamp Co premiums
1121 Rounsivell Mary E Mrs
1121 Tripp Adna F
1121 Zeman Abraham N
1123 Vacant
1129 Davidian Albert J shoe rpr
1131 Gildea Mary A Mrs
*1132 Furnans Auto Co Inc
*1133 Fall River & New Bedford Express Co
*1133 Overland Express
1135 Nassar Alex
*1139 Bennett Merton E go-carts
1143 Vacant
1145 Vacant
1147 Murphy Katherine Mrs
1149 Dumas Fred F watchmkr
*1150 Bibeau Albert E autos
*1151 Auger George W
1151 Burns Fred
*1152 Dayton Scale Co
*1154 Baker Nellie Mrs
*1155 Auger George W & Co vulcanizing
*1155 Drake Stamp Co
*1156 Boucher Calixte T
*1158 Octagon Premium Store
1159 Maxfield crosses
*1174 McCullough Misses
*1174 Kelleher Mary A Mrs
1180 Arena Athletic Club
1180 Elm Rink The
*1191 New Bedford Textile Sch
1229 Matheiu Marie Mrs ldgh
1229 Mathieu Rock P
1230 Vacant
1234 Vacant
*1236 Smith Albert plmbr
1237 Dextreze Louis J
1237 Goldrick James H
*1237 St Martin Louis A
*1245 Hatherley Ida M
1245 Walker Florence
*1250 Curran Henry F safes
1252 England Walter
1252 Tripp Charles F
*1253 Doucett Minnie Mrs
*1256 Owen James W jr prntr
1258 McGuire Charles
*1258 Pina Rolins
1260 Vacant
1264 Cote Alpide 2d hd gds
*1265 I O R M Sippican Tribe No 77
1270 Poirier Joseph P
*1270 Redfern Ella Mrs
1270r Vacant
*1271 Brownell Harold R
*1277 Sivigny Leodie
*1283 Anderson James
*1283 Benjamin Oliver E
1283 Hughes May Mrs
1283 King John
*1284 Kirk J Frank grain
*1293 Sunderland John
1294 Downey Stephen W
1294 Gaughan Mary E Mrs
*1294 Gaughan James F
1299 Vacant
1302 Greenwood Alma
*1302 Wedge Jerome
1302 Campbell crosses
*1311 Darling Edgar W gro
1316 Greenwell George
1316 King Frank C
1320 Jenney Mattie S Mrs
*1327 Perry Anna Mrs
1328 Tilton Wm J
1330 Desrachers Joseph var
1334 Seguin Felix news
1335 Sciolino Thomas G barber
1337 Robbins Henry A
*1339 McKay Arthur J drugs
1339 P O Sub-station No 7
*1340 Hickey Thomas restr
1340 Willis crosses
*1344 Giammatteo Ernest gro
1345 Gordon Morris tlr
1347 Sullivan John E 2d hd gds

WALSH & CO. CONTRACTORS AND BUILDERS
Room 307 OLYMPIA BUILDING NEW BEDFORD, MASS.

Purchase—Cont.
1348 Perrallo & Sullivan shoe rprs
1353 David Sarlsees var
1356 Barash Harry
1356 Eagan John B
1356 Masher George B
1356 Smith Nis A
1356 Sylvia Mary
*1359 Flaherty Rennie Mrs
1359 Magalette Badassor
1367 Vacant
*1369 Ellis Margaret E Mrs
1369 Gilbert Arthur F
1370 Vacant store
1370r Grosse Antonio
1374 Sedeck Charles
*1379 Gray Charles A
*1382-1386 Motor Sales Company of New Bedford
*1387 Austin Michael C undtkr
1389 Austin Michael F
*1395 Giusti Baking Co
*1396 Serafino Tereni gro
1396 Pearl crosses
1400 Vacant store
*1410 U S Machinery Co
1414 White Rose M Mrs
1425 New Bedford Common
1454 Wiley Charles D
1476 Beauparland Francis A tmstr
1476 Law Sarah Mrs
*1485 Casavant Louis A
1487 Vacant
1488 Pope crosses
1488 Balbo George
1488 DeLong George O
*1488 Thomas Louise Mrs
1489 Vacant
1491 Kirk Tom
1493 Howland Wm F
1493 Sullivan Timothy J
*1495 Casavant Louis
*1495 Lucas Charles A
1495 Tripp Lillian Mrs
1498 Smith George H
*1498 Vaughan Undertaking Co Inc
*1499 Horne George W
1501 Lafrenier Jesse
1501 White John W
*1502 Peirce Silas & Co Ltd whol gros
*1509 Gleek Abraham second-hd cars
1511 Gleek Abraham
1519 Boyer Mary J Mrs
1519 Donald Wm C
*1519 Shuster Co auto parts
1520 Worthington Dinah Mrs
1527 Hebert Joseph P
*1527 Hebert & Ohm contrs
1527 Vanarsdale Frederick
1530 Nisson Herman tailor
*1530 Schrader Sarah Mrs
1535 Franklin begins
1538 Angler J Ovila
*1541 Dinham George H
1543 Vacant
1545 Vacant
*1546 Sullivan Jeremiah F undtkr
1557 Ivey Wm C
1557 Kimball Lillie M Mrs
1557 Lopes Jack J
1557 Romanski Charles
1557 Lewis Manuel F
*1558 Fire Dept Repair Shop
1558 Fire Station 1
1559 Vacant store
1563 Eastwood Hartley
1563 Grovitch Jacob
1564 Havard Garage
1565 Grovitch Jacob clo
*1570 Browning Edwin E dentist
*1570 Jennings Constant L
*1571 Hellyer Thomas A plmbr
1573 Davignon Joseph A
1573 Davignon Romeo
*1580 Denham E Thomas
1581 Bouley Honore
1581 Hellyer James G
1581 Sylvia Joaquim P
1587 Connolly Francis K
1587 Field Charles W
1587 Pittsley Herbert F
1591 Vacant
1593 Vacant
*1594 Collins James F plmbrs
1595 Skelley Wm
1595 Thornton Lester
1596 Havard Emerson
1596 Kennedy Charles L
*1596 Moquin Julien
1596 Therrien Joseph L
1597 Vacant store
1598 Sher Philip
*1598 Trudel Joseph P druggist
1610 Merrimac crosses
*1610 Rigg Albert ldgh
1623 Vacant
1625 Carter Andrew
1625 Rideout Otis A
1626 Rose Lottie M Mrs
1627 Ott Jesse
1629 Blum Edward shoe rpr
1630 Dillon John W
1631 Desmarais Wm
1631 McGugire Annie Mrs
1632 Vacant
1633 Dumas George fruit
*1633 Schabel Joseph tinsmith
1636 McNally Mary Mrs
1641 Connell Catherine
1641 Connell Julia Mrs
1641 Connell Wm
1641 Jones George H
1643 Perry Frank
1645 Vacant
1646 McKay Felix gro
*1651 Margeson Ernest plmbr
1656 First Spiritual Harmony Church
1657 Dumas George fruit
1661 Davidson Building
1661 Jacques Joseph E
1661 Peterson Nils jr
1661 Wilkinson Bernard
1661 Wilkinson Lillian
1661 Winterbottom John E
1662 G A & P Tea Co The
*1663 Davidson J & Son meats
1663 Hazard begins
1664 Britton Robert
1664 Spooner Elizabeth Mrs
*1666 Spooner Elizabeth Mrs periodicals
1672 Morley Grace Mrs
1672 Thompson Wm var
1674 Ashley Silas E
1674 Boyer Edward
1674 Old Colony pl begins
*1680 Clynes Helena M Mrs dry gds
1682 Clynes Thomas J
1686 Abbott Edith Mrs furn
1688 Feeney John
1688 Jones George H
1688 Perry Geneva Mrs
*1688 Shamhoon Joseph var
1688½ Schneider Max shoe rpr
1691 Vacant
*1694 Lariviere Bros delicatessen
1694 Schneider Max
*1700 Desjardins Thomas
1700 Simmons Isaac
1700 Wamsutta begins
1707 Vacant
1709 Wamsutta Block
*1709 Wamsutta Mills sheeting dept
1716 Vacant
1720 Corbett Albert F
1720 Pollitt Fred
1721 Marcoux Joseph
1722 Vacant store
*1726 McGrath James J var
1729 Hathaway George O
1730 Smith Andrew
1730 Snowden Joseph
1732 DeLaurier Henry barber
1738 Baillergeon Arthur
1738 Connell Bldg
1738 Watson Seth
1742 Curran Wm
*1744 Renaud I Co The whol gro
1745 Austin begins
*1783 New York Upholstering Co
1784 Dufresne Thomas
1784 Protami Joseph garage
*1787-1789 Dunham Crawford L plmbr
1792 Proulx-Hector A
1792 Otton Rene
*1794 Laurans Joseph whol gro
1802 Papineau Dosithe dry gds
1804 Gravel Alexina Mrs
1804 Rivard Joseph
1806 Dufault Oliver var
1807 Fox Benjamin
1807 Ruddy Martin J
1808 Carr Floyd artist
1808 Vacant
*1809 Linder Israel auto rpr
1815 Monty Philip barber
*1816 Wilk Walter prov
1817 Stevens George
1818 McCarthy John C
1818 Burke Emma Mrs
1819 National Tire & Rubber Co
1819 Papineau Dasithe
*1820 Rowell Arthur bakery
*1821 Finegan John C Co roofers
*1822 Levinson Eli W furn
1822½ Rivard Selina Mrs
1822½ Soulard Arthur
1825 Charpentier Anthanase
1826-1840 Dahill Block
*1826 Coughlin Jeremiah bowling
1826 Dahill Hall
1827 Vacant store
*1828 Dahill Edward F jr & Co shoe findings
1831 King Philip Stores gros
1831 Linden begins
1834 Woolfenden L Theodore shoes
1836 Huard Alexander H
1836 Rellas John
1836 Stone John S
*1838 Miller Isadore J prov
*1840 Tablas Joseph
*1843 Boston Upholstering Co
1844 Joseph Norman var
1848 Breton Adelard
1848 Breton Xavier
1851-1853 Eagles' Bldg
1851 Eagles' Home
1852 Lee Block
*1852 Lavertu Ferdinand J dyer
*1852 Oregon Dye House
*1855 Lassow & Lassow coat mfrs
1856 G A & P Tea Co The
1857 A O H Hall
1857 Socialist Labor Hall
1858 Banks Mary Mrs

TOOMEY DETECTIVE AGENCY, Inc.
Licensed and Bonded, Commonwealth of Massachusetts
488 PLEASANT ST. 60 SPRING ST.
No. 8 SAMUEL BLDG. Tel. New Bedford 4179
Thoroughly Competent Male or Female Operatives furnished for Mercantile, Criminal and Private Investigations

Purchase—Cont.

1858 Hackett Catherine C Mrs
*1862 Ouimet Horace gro
*1863 Martin Joseph
1863 Poulin Albert F wall paper
1866 Patnaude Lucien
1869 Secour Joseph W barber
1870 Watson J H & Son shoes
*1871 Havard Malvina Mrs drsmkr
1872 Dubois Nelson
1872 Letof Joseph
1873 Demanche Jessie
1873 Frechette Edward
*1874 Nichoas Mina billiards
1877 Rock Philip barber
*1878 Casino Theatre
1879 Silver Max tlr
1881 Bourque Margaret Mrs
1881 Burke Philip
1885 Hait Morris tlr
*1886 West Wm R pntr
1887 Hait Morris tlr
1887½ Vacant store
1891 Wah Lee lndry
*1892 Johnson Christopher restr
1894 Godin Joseph barber
*1897 Proulx Henry J undtkr
*1898 Shwartz Louis var
1899 Proulx Henry J
1899 Riendeau Sylva
1900 Friedberg Michael cap mfr
*1904 Goddard John prov
*1905 Perfection Shoe Repairing Service System
1907 Landry John
1907 LeBlanc Philip
1907 Vacant Store
1908 Costa Peter confr
1910 Vacant store
*1912 Smalley Harry baker
1913 Frost Henry
1913 Vacant store
1919 Haggerthy Henry
1919 Vacant store
1921 Yates Wm T
1926 Logan ends
*1927 Gauthier D Hormidas furn
1928 Linnehan Peter D
1929 Fell James
1929 Little Mark
*1930 Nolan James J druggist
*1932 Hackett Owen F tea
1934 Lemaire Louis barber
1938 Howarth Clare J
1938 McCullough Andrew T
1938 Sargent John
1939 Britton Adelard
1939 Carmel Lena
1939 Lecuyer James
1939 Oakes Samuel
*1940 Mellon Comes confr
1945 Gagnon Arthur barber
*1946 Bay State Market Co Inc
1947 Symeonides Anasdass bootblack
1949 Vacant
1952 Giammalvo Salvatore fruit
*1955 Crossley & Lucas restr
*1956 Fitzgerald P Bernard dentist
*1956 Petit Alexander A drugs
1956 Weld crosses
0000 Union St Ry Co barns
*1960 Duplaise Mederic restr
*1960 Suprenant John restr
*1990 Spooner & Andrews auto supplies
2009 Clark begins
2009 Pruneau John B
2009 White Agnes
2015 Dougherty Thomas F
2015 Gendron Joseph
2015 Haggerthy John B
2020 Penniman begins
*2031 Ward 1 Social Club
2039 Bettencourt Zozima
2039 Kelly Peter
2045 Thatcher Alden P
2053 Poulin Francois X
2057 Gaffey Joseph
2057 Rondoletto Charles
2061 Langlois Armas
2061 Roy George M
2061 Cedar Grove crosses
2607 Vacant
*2071 Fire Station 10
*2071 Engine 10
*2071 Ladder 2
2077 Old City Water
2131 Vacant
2167 LeBoeuf Alexander
2167 Lecomte Sylvia
2167 Letourneau Hermengilde
2167 Mandeville Pierre
2167 Tetreault Rose
2195 Avery Ludina
2195 Heskett Samuel
*2195 Hornby Richard W
2195 Leadbetter Ellen Mrs
2195 Vallee Irene
2195 Wyat John B
2195 Sawyer crosses
2207 Thomas Wm oils
2221 Thomas Wm
2221 Thompson Mary
2221 Whittaker James
2225 Mickolaicyjk John
2225 St Pierre Evariste
2231 Robinson Thomas H
*2243 Archambeault Arthur mfg chemist
2265 Archambeault Arthur
2273 County ends
*2301 Beacon Mfg Co cotton gds
2396 Deane ends
2547 Nauset begins

PURCHASE AVENUE

fr N Y N H & H to 456 Nash rd wd 1

QUANSETT

fr 420 Coffin av to south of 239 Deane wd 1

QUERY

fr 43 Conduit to 238 Church wd 1
20 Demanche Napoleon cement blocks
*16 Mathieu Leopold
19 Carvalho Manuel
21 Dextradeur Joseph E
23 Vacant
25 Manchester John R
27 Nobles Louis
29 Munroe Frances Mrs
32 Rebello Joseph
32 Sampaio Albert
*32 Valenti Humbert
37 Sasseville Abel
39 Ashcroft John
41 Caron Romeo
42 Moniz Joseph
42 Perry Manuel
46 Berube Ernest
46 Berube Noel
54 Marsh James
*70 Ten Eyck Peter C
71 Piche Eugene
72 Picard Euchariste Mrs
73 Jones John W
74 Boulet Giovanni A
75 Poirer Armand
*76 Leduc Hormidas
77 Lariviere Wilfred
79 Axelson Emmanuel
82 Gagne Arthur J
83 Taylor Joseph
*86 Carr Joseph
86 Gudgeon Joseph
86 Mayor Daniel
87 Nobbs Mary J Mrs
90 Bouchard John H
100 Acushnet av crosses
119 Concord begins
135 Blechinger Charles jr
*137 Powers M Joseph
141 Thuot Edgar J
143 Roberge Mary Mrs
146 Ferron Joseph
146 Magnant Lucy Mrs
148 Dontigny Jeanne Mrs
148 Dontigny Jennie
148a Goguen Vital
150 Plante Gedeon
*154 Nimmo John
*154 Sykes Joseph
158 Boucher John B
*160 Saulnier Hyacinth
161 Barbiere Louis garage
163 Ainsworth James
163 Jackson Alice Mrs
163 Sottak Louis A
164 Dauteuil Donat
164 Sabourin Gideon
167 Neveaux Joseph
*169 Boutin Rene
170 Esinhart Wm
170 Quintal Manuel
171 Goulet Alfred
173 Benjamin Donat
176 Humbert Gustave
176 Martens Wm O
181 Arlington crosses
*186 Richard Hervey J prov
190 Fegan Bert E
192 Richard Hervey J
193 Grasseler George J
194 Robert Alphege
196 Bonnoyer Leboire
197 Hough Henry
*198 Johnson John
200 Nolin Leo F
*201 Desaulniers Ernest T
204 Bazinet Amanda Mrs
205 Stevens Henry
206 Messier Alexander J
*208 Chandonnet Adelard
*209 Maynard Rose A Mrs

HEMINGWAY BROS. TRANSPORTATION CO.
Fast Motor Trucking Service Between
BOSTON NEW BEDFORD FALL RIVER
MAIN OFFICE and TERMINAL, 17-19 SWIFT ST. BOSTON OFFICE, 10 LEWIS ST.
Telephone 1838 Tels. Richmond 4043—3452

SLOCUM & KILBURN
23-27 North Water Street
Tels. 5100-5101

Mill Supplies
Electrical Supplies

Query—Cont.

210 Chandonnet Theodore
211 Touchette Joseph F
213 Duxbury Mary H Mrs
212 Methot Leonce
214 Lavigne Mary A Mrs
*215 Cote George
216 Allain Anselme
*217 Sharpe Stanley W
218 LaBrecque Joseph
227 Ashley boul crosses
233 Bazinet Hercule P
235 Begnoche Zachary
235 Rondeau Louis
*237 Roy John
*241 LeClair Adolphus N
*245 Walmsley John
*249 Carreau Leo A
253 Houghton Arthur
257 Wood John
259 Turbak Joseph
261 Bulcock Harry
265 Medeiros Henry F
269 Medeiros Joseph F
273 Calaca John R
273 Niec Antone
297 Brook crosses
309 Bergeron Arthur
319 Vacant
321 Vacant
327 Vacant
330 Aguiar Frank
331 Vacant
333 Lawrence Manuel
333 Mackie David T
337 Desjardins Elzear
348 Edison crosses
349 Dextraze Zephir
359 Church crosses

RANDOLPH

fr 459 Liberty to 1156 Rockdale [redacted] wd 2

RAYMOND

fr Jarry nr Ashley boul to Menton nr Pine Grove cemetery wd 1
185 Duchaine Frank
195 Furtack Joseph

RAYNO

fr 1047 Mt Pleasant west wd 1

REED

fr 569 Allen to 828 Kempton wd 5 4
24 Allen crosses
64 Bedford crosses
[redacted] Ryan crosses
*99 Fox Max
107 Saltmarsh Robert
108 Carroll crosses
*125 Sylvia George G
128 Plymouth crosses
145 Hawthorn crosses
*165 Noble Isaac C
*168 Lima Amelia Mrs
168 Lima Joseph [redacted]
*169 Brown John C
179 Maple crosses
*196 Almada Ethel
199 Clinton crosses
221 Arnold crosses
*233 Highan Clifford [redacted]
*234 Olsen Harry
*238 West Lowren
*241 Bonney Charles T
242 Millette Jean S
*248 Hathaway Wallace G real est
*249 Sargent Frank B
*252 Mashow Eliza B
*253 Robinson Edward A
*255 Livesley Simeon
*256 Callopy Carl J
*259 Conway James
*260 Kerwin Ernest
*263 Bates James C gro
*264 Corey Wm S
*267 Frank Warren M
*268 Sanborn Diana C
*271 Chadwick David G
*272 Downey James H
284 Union crosses
*285 Goldsmith Louis
285 LaFrance Philipa
*291 Cannon Timothy S
*293 Small Reginald T
*295 Brown David
*297 Macomber Wm C
307 Court crosses
*316 Parker John H
*317 Huette Emilien
317 Silvia Edward C
*319 Brotherson Frederick F jr
*319 Haskell Isaac B
*319 MacKay Donald K
*323 Johnson Martin L
*328 Whitehead John B
*334 Gooding Homer B
339 Hart Wm
*345 Hathaway Walter F
*346 Thompson John E
*349 Sayer Thomas
354 Elm crosses
*355 Bennett Ralph M
*356 Woodruff John
357 Avenelle Emile
*357 Kelley Ebenezer F
357 Kelley Lester M
*358 Chaney Simeon N W
*358 Reeve Harry
*358 Tandy Eddy W
*360 Fitzgerald Robert E
*360 Simmons Julia Mrs
*361 Loftus James J
*363 Reynolds Merle C
*367 Dupre Joseph T
367 Snell Ernest L
*371 Addy Thomas
*371 Seaman George F H
*371 Wolf Louis
*372 Brownell Jennie L Mrs
*377 Burt Wm A
*379 Nickelson George T
*380 Parlow Henry B
*385 Chace Clarence E milk
388 Chace Ella G Mrs
*389 Conway John T
389 Russell Edward T
398 Offey Ernest C
406 Kempton crosses

REED'S LANE

fr 1100 Plainville rd to Evergreen pk wd 1

REYNOLDS

fr 83 Linden to north of 439 Sawyer wd 2
*5 Gorner John C
5 Pollard Walter
5 Southworth Eli
7 Crossley Chester
11 Halloran James F
11 Lee Maurice
12 Jennings Annie E Mrs
*12 Rigby James H
14 Delano Annie Mrs
14 Fiebiger Annie Mrs
14 Guizek Peter
14 McCawley Michael J
17 Clayton Wm
*17 Stanley Celestina nurse
*17 Stanley Dora nurse
*17 Stanley James
18 Paton Thomas J
20 Brightman James D
20 Walsh Mary A Mrs
21 Gamache Flavin
*21 Mahon George A
22 Harrison Carolina
22 Riley John H
22 Walsh Fannie J Mrs
*25 Cormier Albert J
25 Gasuette Roland J
*25 Portnoy Simeon
26 Leary Edward F
26 Leary Dennis
27 Besse Benjamin H
27 Davoll Walter E
28 Bottomley George
28 Saxon George W
28 Sears Mary E Mrs
33 Brindle Ralph
33 Stephens Rexford L
34 Davies Edward
*34 Dixon John W
*34 Dixon Wm L
34 Weld crosses
37 Doyle Leonard
37 Dwyer Elizabeth
37 Reilly George
38 Charpentier Henry H
38 Connor James
38 McGrath James P
39 Doyle Joseph
41 Daley Charles F
43 Hamlet Thomas
44 Lyons John
44 Wholly Margaret Mrs
46 Carter Wm J
46 McGrath Edward F
46 Salmon John H
46 LaFrance ct ends
47 Goyette Antoine
47 Jodoin Rossanna Mrs
53 Nikowics Ignacy
53 Romanowitz Adam
53 Rytelewski Antone
53r Hathaway George O
*56 Bellino John
*56 Cheadle John W
57 Coderre Isadore
57 Downey John
57 Downey Stephen P
*61 Goldys Samuel
61 Batty Thomas
65 Gauvin Leo
65 St Louis Ulric
65 Whitehead Frank jr
*65 Whiting Harold
71 Clark crosses
85 Penniman crosses
89 Chartiee Louis
89 Holsgrove Fred
*90 Blecha Conrad
*92 Gagnon Alexander
95 Boynton Charles [redacted]
95½ Allsopp Percy H
95½ Durkin Cyril
98 Connors Michael
*98 Heywood John S V
102 Heywood John [redacted] var
103 Blechinger Joseph
103 Thoendel Gustave
*107 Sheehan Mary
107 Cedar Grove crosses
*108 Boucher Arthur gro
*109 Cantor David
*109 Rimmer Wm
113 Dalton John
113 Langtree Wm
*113 Young David
118 Gerber Charles
119 Crowell Ernest H

WASHBURN Dependable Textile Specialties
WOODWORKING
"PERFECTION" SHELL ROLLS | "KORE-LOKT" PIN BOARDS | "WASHBURN" Wood Top Rolls
224-234 NO. WATER ST. Tels. 7350 and 7351

WASHBURN
Store Fixture Service
STORE PLANNING
FIXTURE AND SHOWCASE
BUILDERS

Reynolds—Cont.

119 Honeker Daniel
119 Hudecek Joseph
*120 Baron Joseph
*125 Parkinson Richard
125 Puntschuh John
126 Bailey Wm
126 Broughton Mary E
126 Meade Garritt J
*127 Sweeney Charles F
128 Kenyon Arthur
128 Ashworth John H
128 Ward Frederick
129 Ward Mary E Mrs
129 Peckham crosses
129 McLean George J
131 Baker Joseph
133 Thompson Wm
*133 Selleck Wm
*135 Chartier Victor
135 Mazale Mary Mrs
137 Racette Anselme
139 Valahos Nicholas
141 Berger Joseph
*141 Costa Peter
143 Graves John
143 McCarthy Catherine Mrs
*143 McCarthy Wm
148 Coggeshall crosses
156 Michaud Urbain
156 Olsa Jakut
156 Shepherd Joseph
*157 Cross Thomas
158 Duchaine Arthur
158 Saxon Herbert
158 Wolfe Minnie Mrs
158 Wood Frederick
165 Adams crosses
*170 Lestage Felix B gro
*177 LaFrance & Co gros
178 Fegarsky Samuel
178 Modano Joseph
178 Pragana Joachim
180 Brisson Clarisse Mrs
180 Kryawski Joseph
180 Polchlopek John
189 Sawyer crosses

RICHARDS

fr 187 Bolton to Dartmouth line wd 6
*15 Lemos Josephine Mrs
27 Furtado Frank
35 Freitas Henry
77 Gonsalves Thomas

RICHMOND

fr 95 Parker to 10 Athol wds 3 2
5 O'Connor James E P
5 Ripley Harry
6 Demoranville Sidney B
9 Crothers John W
*9 Rielly Joseph P
*10 Thorpe Charlotte Mrs
*10 Thorpe James H uphol
*11 Cook Charles H
11 Murphy Frank T
*12 Murphy Daniel A
*12 Raphael Frank J
*15 Fitzgerald John
*15 Wilson Wm H
16 Raphael Frank J
*16 Raphael Wm S
17 Lawton Charles W
17 Nichols Rebecca L
18 Machado Manuel F
18 Murphy Mary Mrs
*19 Thorpe Thomas Wm
20 McCulley Nathaniel F
21 Clapp George M
*21 Woolfenden Albert
*22 Ball Martha E Mrs
25 Hanna Maurice B
25 Sargent James E
28 Locust crosses
*30 McCarthy James L
31 Booth Wm H
*32 Maxfield Laura B Mrs
*33 Parker John H
*34 Lucian Antone
37 Gerard Walter L
*45 Refus Robert T
*45 Ryder David C
*46 Snyder Charles
46 Maitland crosses
50 Neville Alice Mrs
53 Handford John E W coal
*55 Fox Charles G
59 Parker Charles R
*73 Gardner Harold garage
*79 Bradford Wm L
79 Robeson crosses
81 Feeny Thomas F
85 Roberts Hormidas J
*87 Muldoon Thomas
91 Greenup Isaac
91 Underwood James F
*95 Olsen Olaf S
*95 Remillard Richard
97 Willow crosses
106 Duffey Robert
106 Howland Mary J Mrs
106 Patnaude Joseph C
112 Coughlin John J
112 Farley Thomas
112 Packard Wm J
137 Harrington Charles E
137 Moore Herbert W
137 Austin crosses
144 Alty Wm A
*144 Mulberry Harry
146 Todd Sarah A Mrs
*153 Chase Nathan P
154 Trinity crosses
155 Howland Ezra F
*157 Hardy Albert
157 Shaw Hugh
157 Whitehead Walter
161 Dean James R
*161 Holden Frank
*161 Kenworthy Harry A
164 Gonneville J Adrian
*164 Sampson George W
166 Harrington Michael
166 Metcalfe Herbert
167 Swindlehurst John
*167 Whitehead Edmund
*171 McLaughlin Mary Mrs
171 Southworth George
175 Jackson Robert
175 Mather Allan
*175 Ogden Martha Mrs
180 Langley Robert F
*180 Simmons Virginie F
180 Durfee crosses
185 Simmons Anthony
185 Seabury Horace H
200 Daigneault Treffly
227 Roswell begins
277 Mt Vernon crosses
295 Athol crosses

RICKETSON

fr 201 E Rodney French boul to 272 Brock av wd 6
17 Stevens Herbert
91 Mina begins

RIDGE

fr 219 Matthew to Winterville rd wd 6

RIVER ROAD

fr Graham to 4 Tarkiln Hill rd wd 1
57 Graham crosses
75 Perry crosses
86 Maynard Louis
90 Vacant
92 Rogers Joseph
101 Howard av crosses
108 Gifford Collins S M
108 Gifford Thomas A
112 McCue Joseph A
122 Harding Edgar I
126 Duclos Alfred
126 Vacant 2d fl
130 Vacant
135 Sylvia begins
*136-144 Allen Co woodwkrs
137 Silva John
*143 Claudino Manuel S
*149 Tripp Charles A
*149r Bourgeois David pntr
155 Wood crosses
158 Slocum st bridge begins
163 Tobey Wm H A
169 Horton Charles M
174 Vacant
186 Vacant
*191 Brooks Abbie J Mrs
201 Trouro begins
203 Haskins Job T
203 Reynolds Andrew A
203 Reynolds Wm A
*209 Patry Zela E
213 Harwich begins
217 Bismore Albert H
223 Alves Antone
223 Alves Liunard
223 Perry Manuel
226 Simcoe Richard
227 Dawson begins
231 Collins Gilbert N
234 Sylvia Alexandrina Mrs
247 Hamblin begins
*255 Morse Everett C grain
265 Tarkiln Hill rd crosses

RIVERSIDE AVENUE

fr 67 Coffin av to 614 Belleville av wd 1
3 Gonsalves Joseph
3 Pereira Antonio
6 Almeida Julio
21 Phillips av begins
39 Collette begins
57 Davis begins
104 Manomet ends
113 Hathaway begins
173 Nash rd begins

RIVET

fr 395 S Front to 260 Dartmouth wd 6
13 Costa Antone
13 Gomes Antone
13 Marsh Walter
18 S Water crosses
35 Simmons John E bootblk
37 Cunna Manuel A billiards
39 Gonsalves Thomas
39½ Araujo Jose da barber
41 Mattos John R
41 Roderick Frank
*43 Moura & Cruz gros
44 South End Social Club
44 First crosses
*48 Hotte Bros gros
51 Gawron Stanislaw
51 Leite Luiz
51 Moura John
51 Querida Alfred
52 Thibault Fred W

WENTWORTH CLOTHING CO.

MEN'S CLOTHING AND FURNISHINGS

211 UNION STREET **Telephone 999**

Rivet—Cont.

52 Bonin Clovis
53 Costello Aruaro
53 Costello Mark
53 Philipp John
53 Querdo Domingos
54 Borgard Antone
54 Cote Florida
55 Vacant
57 Avelar Jose
57 Ferreira Manuel
57 Sylvia Mary Mrs
58 Moraes Carlo S var
61 Cassalla Antone
61 Martins Victor
61 Medeiros John barber
67 Almeida Frederick
67 Macedo Antone
67 Sylvia Manuel
71 Lima Manuel B
71 Souza Manuel
72 **S Second crosses**
77 Freitas Antone J
77 Rapoza Manuel F gro
80 Robert C Ingraham School 306
83 Gilmore Christine Mrs
83 Ostigny Clara Mrs
87 Labrie Edmund
87 Letendres John
87 Remillard Misses
97 Gloria Maria
97 Rose Manuel
97 Sabina Adelaide Mrs
101 Alvorada A Pub Co Inc
103 Vacant
*106 Almeida Joseph M gro
107 Aspin Mary Mrs
108 Alves Joseph
108 Garside Eliza Mrs
108 Lamerac Alfonso D
108 Lopes Manuel
108 Mello Joseph H
108 Smith John (Mary)
108 **Acushnet av crosses**
*110 Frates Charles A undtkr
110 Pereira Joseph L barber
111 Perry John E shoes
112 Mello Domingos shoe rpr
113 Meany Patrick H var
114 Simoes Jose F watchmkr
116 Costa August
116 Gonsalves Joseph
116 Reis Louis
119 Mendoza Manuel
119 Mendoza Maria Mrs
119 Pimental Albert
119 Rodericks Manuel
119 Sylvia Alexandrina
119 Sylvia Frank
*122 Frates Charles A undtkr
124 Carrier Octave
125 Cardoza Joseph
125 Cunha John
*128 Bartholo Alipio C
128 Bolton George
128 Benoit Isaac
128 Desnoyers Josaphas
129 **Purchase begins**
131 Connor Joseph E var
135 G A & P Tea Co The
137 Mello Edmund restr
151 Rego Joseph D barber
162 **County crosses**
164 Berthiaume Bldg
164 Berthiaume Emile photo
*166 Morris Henry
168 Caton Lawrence W optometrist
170 Armour Anthony
170 Betts George
170 Bissonette Ferdinand
171 St Hyacinth R C ch
172 Dion Alphonse
172 Larue Isadore
172 Rush Kate Mrs
*172 Vieira Joseph V phys
186 Vacant
*188 Phaneuf & Son hay
189 St Hyacinth Parochial Sch
190 Desjardins Arthur H
190 Desjardins Lumina Mrs
190 Desmarais Wilfred
190 Dumont Amanda
190 Martin Zephirin
195 Demers Donat
195 Oldfield Wm
195 Stephenson Wm B
195 **Hyacinth begins**
196 Perry Manuel
197 Jeffries Robert
*197 LaFrance Eugene P
197 Rousseau Odilon
*200 Fernandes Antonio A gro
202 Amaral Walter
202 Perry Manuel J
207 Freitas John E
207 Medeiros Joseph
208 Alexander Frances Mrs
208 Alexander Joseph
208 Alexander Mary Mrs
208 Costa Arthur
208 Machado Joseph
*209 Mello Manuel C fish
211 **Hall begins**
214 Brillo John T
214 Pimental Joseph S
219 Henry Joseph
219 Trahan Joseph
219a Ferreira Antonio V var
220 Modesto Manuel
220 Paiva Manuel P
220 Rego Peter
*223 Silva & Andrade bakers
226 Caton Charles
226 Francis Victor
226 Souza Antone
226 Viera Maria Mrs
232 Costa Antone
232 Rego Antone J
232 Souza Henry
233 Silvia John M
235 Avellar Emilio S
235 Farris Joseph G
235 Pimental Joseph
238 Macedo Manuel
238 Macedo Philip C
238 Medeiros Antone
244 Costa Joaquin
244 Paulino Joseph X
244 Reis Jose
246 DeSousa Manuel H barber
248 Almeida John
248 Cabral Joseph
248 Norman Narcisse
248 Souza Manuel H
248 **Crapo crosses**
259 Farris Joseph G gro
261 Jesus Joaquim
261 Medeiros Antone J
261 Medeiros Jacintho
261 Rodericks Mariano
261 Santos Casmiro
265 Co-op Grocery Stores
*267 Perry Henry bicycles
271 Simmons Louise Mrs
271 Perry Margaret V Mrs
275 Furtado Manuel
279 Rodrigues Antone prov
281 Perry John E prov
*283 Benjamin Stanislaus var
283 Rogers Joseph E barber
285 Benjamin Stanislaus
285 Bergquist Olaf
286 Mt Carmel R C Church
*287 Butler Wm L dentist
*287 Beauchemin Amedee
287 Medeiros Manuel A
*287 Poyerd James
291 Hargrave John P
*291 Gleason Harry G
293 Hargraves John P var
298 **Bonney crosses**
*299 Veco Drug Co Inc The
305 Duport Manuel lunch
308 Louro Joseph F gro
309 Pacheco Manuel M barber
*310 Medeiras Antone fish
311 Torres Frank F var
312 Gartzman Jacob dry gds
*314 Gerardi Anthony
314 Roderiques Manuel
314 Sylvia Joaquim F
315 Straughlin Elizabeth Mrs
317 Gardner Walter
317 Leigh Thomas
320 Guy Max hdw
321 Leigh Esther A Mrs
*321 Leigh Thomas hdwr
321 **Orchard crosses**
329 Rodrigues Antone prov
331 Costa Antone
331 Souza Joseph F
*333 Brierley & Hill metal wkrs
334 Ashley pk
339 Carter Edward
339 Forman Reuben clo
343 Alemida Antone pool
343 Souza Manuel pool
345 Santos Elias J prov
345a Craveiro Manuel L barber
347 Carreiro Manuel F
347 Sylvia Joaquin R
349 Silva Charles O var
363 Curhan Aaron prov
363 Serrao Manuel prov
365 **Briggs begins**
367 Costa John
367 Costa John jr
391 Aubrieo Antonio
391 Cabral Joseph J
391 Costa Joseph
391 Costa Manuel
395 Santos Augustus shoe rpr
*397 Joseph Nassar
397 Pestana Domingos
399 Joseph Nassar & Bro dry gds
403 A O H Hall
403 Portugeuse American Athletic Club
405 Faria John prov
405 Silva Antone R pool
407 Vacant store
*409 Murphy James A druggist
410 **Bolton crosses**
410 **Walter Goulart sq**
411 Cross Thomas
411 Nicholson John T
411 Thompson Sarah Mrs
*413 McHugh & Bowden prov
*416 Faiella Enrico phys
*418 Thomas Joseph S dry gds
419 Roderiques John C barber
422 G A & P Tea Co The
424 Correa Louis A auto supplies
426 Cotton Robert delicatessan
428 Donavan Michael D tlr
430 Medeiros Emidio S
*431 O'Connor Bros sand and gravel
431 O'Connor Dennis J
432 Mellor John E
*432 O'Connor Bros sand & gravel

ERNEST HOWARTH & COMPANY
Electrical Engineers and Contractors
LIGHTING FIXTURES RADIO CONSTRUCTION REPAIRS AND SUPPLIES
274 UNION STREET Telephone 1854 NEW BEDFORD, MASS.

Rivet—Cont.
*432 O'Conner Wm J vet surg
434 Lipson Joseph K
436 Fiddler Margaret Mrs
436 Vieira Manuel
439 Veira Manuel
440 Mendoza Ayers
441 Mello Antone
441 Ramos Antone
443 Souza Bragilina Mrs
444 Lipson Joseph K
444 Nunes John S
444 Rodriques Manuel P
*445 Torres Frank F prov
445 Juniper crosses
446 Tavares Manuel S poor
*447 Waterhouse Isabella J dry gds
448 Quail James
448 Soares Manuel
*451 Waterhouse John B L
457 Mont Walter
457 Souza Manuel
465 Salvador Tiburcio
465 Souza Raly M
468 Perry Everett
468 Sylvia Manuel D
475 Ashworth Wm
*477 Davis Albert B var
*478 Frances & Sylvia garage
478 Hemlock crosses
481 Clark Bridget Mrs
481 Collinge John
481 Howarth Alice Mrs
486 Donbauvard Harold
480 Rego Joseph wood
489 Mills Thomas barber
492 Rose Fred
492 Silveira Mary Mrs
492 Sylvia Mary Mrs
493 Neves John S var
494 Daniels Antone P
494 Holden Edward
494 Soares Manuel S jr
499 Alves Guilherme
499 Nunes Seraphim
500 Daniels Manuel P
505 Fortes Harry
505 Martins John
506 Robbins Margaret Mrs
506 Tavares Manuel
509 Harrington Daniel
509 Harney Josephine
509 Pedro Joaquim
514 Baptiste Manuel
514 Correia Manuel
514 Dias John [redacted]
515 Lima Joseph
515 Pennington Francis
518 Cabral Antone
518 Mendes Joso C
518 Motta Antonio
519 Vacant
523 Raphael Jesse pntr
526 Martello Jessie C
526 Silva Mariano
526 Viheiros Emidios
530 Mulberry crosses
531 Mello Denise
531 Souza Manuel
532 Andre Rose Mrs
532 Brazil John
532 Pacheco Manuel [redacted]
532 Sylvia Manuel
533 Callaghan John
533 Hulton Beatrice Mrs
533½ Thorley George W
540 Sylvia Joseph L
544 Correia Manuel
544 Norton Isabelle Mrs
544 Sylvia Louis
545 Arruda August J
545 Branchini Robert
*545 Madruga Joseph B
546 Shard Jane Mrs
546 Warren James H
552 Corriero Manuel S
552 Sylvia John J
552 Townsend Joseph
553 Piva Manuel barber
564 Dartmouth crosses

ROBESON

fr 763 County to Oak Grove cemetery wds 3 2
*8 Glennon Michael J
*10 Whalen Nicholas
*11 Dahill Edward F
*12 Wall Hannah
*17 Foy Patrick T
*18 McAlpine John Mrs
*22 Foster Henry S
*23 Kenney Margaret Mrs
23 Welsh William
*27 Curylo Stanislaw
*27 Holden Allan
*27 Shepard Clarence L
32 Summer crosses
34 Entwistle Ernest
34 Entwistle Mary Mrs
34 Ratcliffe Thomas
*34 Macy Andrew W
34 Whittaker Emma Mrs
*38 Castle Charles
*38 Dufour Arthur
*38 Karcher Abbie V Mrs
*38 Karcher Addie B Mrs
*42 Reedy Joseph J garage
*42 Souza Anthony
45 Sisters of Holy Cross
46 Souza Manuel L
*46 Sullivan Ellen Mrs
47 Sacred Heart Parochial School
50 Chestnut ends
60 Malyan Rebecca J Mrs
*61 Taylor John J
63 Regan Charles
63 Santos Peter J
*64 Trahn Camille
*66 McCarthy Frank
66 Boucher Mary Mrs
75 Cottage crosses
*79 Gattenby James
82 Johnson Abbie R
*82 Shepherd Wm A
83 Daigneau Joseph N
83 Demers Rosanna Mrs
85 Harding James P
85 Morency Wm J
86 LeClair James
88 Dixon Clara R
88 Henner Ernest G
88 Smith Wm A
89 Clarke Thomas J
*90 Foisy Prosper
90 Nolet Joseph A
91 Trahan Napoleon L
*92 Smith Michael T
100 Cedar crosses
*101 O'Brien John N
*101 Smith George A
107 Hines Patrick J
*108 Carter Wm J
*109 Moore James J
*111 MacDonald Hugh
*113 Deslandes Wilfred
116 Lefebvre John [redacted]
*116 Mulally Edward F
*117 Davidson Herbert W
*120 King Frank G
120 McGinness Bernard
*120 Pemberton Levi
124 Ellis James
*127 Allen Charles G
130 Gauthier Delphis
131 Scammons Wilhelmina
134 Richmond crosses
*135 Walmsley Walter
*137 Walmsley Thomas
*139 Boyd George
141 Loveridge James
*143 Burke John W
145 Tripp J Arthur
146 Pieraccini John garage
149 Boissoneault Charles D
*149 Walsh Fielding H
*149 Walsh F H & Son bldrs
*149 Wilkinson Sadie Mrs
151 Gotham James E
151 Vacant
153 Gotham Stephen [redacted]
160 Shawmut av crosses
184 Chancery ends
202 Caroline crosses
000 Markey George A granite
214 Oak Grove cemetery

ROCHAMBEAU

fr 225 Irvington to 50 Park av wd 1
8 Timms Joseph E
10 Vacant
11 Cox John
12 Taitrow Joseph
14 Souza Victorine
20 Decke Oscar
21 Forbes Edward
23 Laplante Wilfred
25 Bertrand Antone J
27 Mercier Wm
*38 Crook John J D
41 Goffi James
*42 Stanton John W
49 Ventura Manuel E
64 Lamarsh Noel
68 Dearden James
*72 Waterworth James
*83 Gargan John
[redacted] Carlisle crosses
111 Richard Calixte
162 Brooklawn av crosses
212 Wood crosses
215 Park av crosses

ROCKDALE AVENUE

fr 1495 Brock av junct Orchard to 636 Hathaway rd wds 6 5 4 3 2
*5 Robinson Frank J
*5 Robinson James F
*50 Freitas Joseph N var

BOOKKEEPING ACCOUNTING SHORTHAND TYPEWRITING
NEW BEDFORD SCHOOL OF COMMERCE
1428 ACUSHNET AVE. Tel. 6519 NEW BEDFORD, MASS.

LUMBER Est. THOS. W. CROACHER
Sash, Doors, Blinds and All Kinds of Builders' Supplies
COR. WATER AND LEONARD STREETS Tel. Connection NEW BEDFORD, MASS

Rockdale Av—Cont.
54 Bolton crosses
*58 Sylvia Jessie
62 Machado Manuel
65 Mello John F
66 Fernandes John
66 Oliveira John B
69 Medeiros Mary Mrs
71 Transit begins
73 Oliveira Joseph
77 Mello Joseph P
81 Roderick Domingos
*82 DeBrito Antonio
84 Vacant
85 Perreira John
85 Pacheco Manuel
86 Cambra Manuel fish
86 Circuit ends
91 Soares Joseph
91 Soares Manuel
93 Costa Antone barber
95 Sylva Manuel prov
97 Hemlock crosses
108 Pimental Francisco
108 Sylvia Joseph
112 Lemos Alfred M
113 Avon begins
114 Lambert J Alonzo
114 Sylvia Frank
*126 Pacheco Joseph fish
*132 New Bedford Laundry
*125 Cabral & Silva prov
153 Dartmouth crosses
194 Stephen crosses
*204 Briggs Herbert A carp
216 Stackhouse crosses
*218 Almeida Francisco G var
220 Mello Marianno G
220 Sylvia Joseph L
230 Howarth George
230 Harrison Susan Mrs
230 Ryder Margaret A Mrs
246 Bank ends
251 Vacant
257 Sylvia Joseph A
260 Vacant
262 Magoon Josiah E
267 Sharp begins
*279 Woods Sarah A Mrs
*280 Booth George
284 Fontes Antone
285 Francis Jason
*285 Tripp Loring
289 Fulton begins
293 Oliver Manuel
295 Vacant
*301 Gonsalves Jennie
*302 Martin John L
*303 Lauriano Alvaro
304 Batelho Joseph A
*304 Stephenson Daniel C
308 Matthew crosses
*321 Pearson Wm
329 Luke begins
*335 Bettencourt John J
349 Alden begins
369 Winterville rd crosses
387 Schofield begins
388 Jacintho Frank
388 Sylvia Manuel F
391 Craig Harold
*391 Vierira Manuel
393 Parkinson Alfred
407 Westbrook begins
427 Brier begins
480 Vacant
480 Grape crosses
494 Allen crosses
500 Donovan Timothy
*501 Sylvia Manuel
*503 Mendelson Jacob D
509 Farm crosses
512 Vacant
513 Oliver Joseph
*513 Souza Manuel C
516 Vacant
517 Miranda John C
517 Rodericks Joseph
527 Bedford crosses
*531 Costa Manuel
*533 Nolan Walter H
545 Ryan crosses
*554 Neild Charles L
559 Glynn Matthew A
*560 Taber Henry W
*561 McCarty Stephen J
563 Carroll crosses
*567 Smith Wm C H
*572 O'Neil John V
*573 Hammond Hattie M Mrs
*573 Longill Elmer S
579 Plymouth crosses
597 Hawthorn crosses
624 Maple ends
640 Clinton ends
654 Arnold ends
*656 Mahoney James H
658 Sullivan Jeremiah A
672 Shapiro Herman
*638 Mahoney James H
*674 Shuster Simon
676 Smethurst Samuel
*680 Souza John
*684 Besse Millage G
*686 Cash Eulah V Mrs confr
*686 Cash James P
*690 Rodman Julia
*694 Rodman Herbert L
*698 Allen Harry
*702 Williamson Harold H
704 Union ends
705 Buttonwood pk
716 Manter Arthur P
723 Court crosses
736 Vera Anthony R
738 Humphreys Charles
751 Lake begins
*756 Johnson Charles J
760 Elm ends
*761 McManus John A
*764 Francis James T
*764 Nunes Joseph B
*769 Potter Harold E
*769 Woodacre John E
*773 Curry George F jr
*773 Mahoney James H
*774 Johnson Edgar F
*775 Fears Frank E
*776 Fitzgerald Peter B
*780 Miller Edward E
782 Dumiulin Joseph A
*784 Braman Harry A R
784 Baudoin Louis
*785 McWilliam John K
*787 Woodland Percy A
*788 Little Mabel L
*788 Trafton Harry P
*790 Brownell James E
803 Kempton crosses
806 Soares Frank W ice
*810 Altman Julius hay
812 Sylvia Clarence shoe rpr
814 Corey Manuel S
818 Mill crosses
832 North crosses
845 Tripp Elias J
847 Cyran Joseph
*848 Cooper Wm E
*854 Douglass Caroline J Mrs
*854 Parham J Tunstall
855 Hillman crosses
*866 Breakell Thomas F
*867 Crothers George V P
*868 Boswell Frederick
*871 New Bedford Shuttle Co
*874 Schofield Harold
*876 Cole Richard A
882 Maxfield ends
*888 Williams Benjamin F jr
893 Milton begins
*899 Gifford Lewis R
900 Higgins George H
903 Rogers begins
904 Reed Albert H
*905 Armfield Samuel
*905 Proctor Richard
915 Mikus Barney
*921 McDonnell Francis J
923 Grant begins
935 Martins Manuel
945 Lexington begins
*951 Sweet George A
955 Sumpter Edwin F
963 Vincent John
963 Fairmount begins
*977 Martin Wm J
987 Cabral Margaret S Mrs
987 Santos Palmyra Mrs
995 Andrews Joseph
998 Parker ends
*1007 Whiteside John jr
1029 Oliver Frank
1038 Oliver Manuel
1063 Medeiros Manuel A
*1063 Mello Manuel B
*1067 Mello Edward G
1069 Whittemore la begins
*1093 Lyng Wm H
1094 Harding Otis H
*1107 Burns River Ice Corp
1107 Tripp Lewis S
1109 Barlett la begins
1121 Gifford la begins
1123 Perry Antone E
1130 Manchester Forrest F
*1130 Perry Wm H
*1134 Perry Bernard
*1143 Cole Wm T
*1158 Oliveira Jesse mkt grdnr
*1159 Coggeshall Wm A
1162 Durfee ends
1170 Potter ends
*1171 Lowe Charles T
1187 Johnson Harry B
1189 Grohde Frank var
*1194 Bosworth Willard E refrigeratormkr
*1195 Stephens Henry A
1199 Grohde Teresa Mrs
1212 Oliver Frank jr
1213 Upham la begins
1217 Trimbel Wm
1235 Stowell Daniel H
*1267 Casey Edward E
1267 McMullen Sidney
*1276 Mellor Frank H
*1285 Borden George B
*1328 Lawrence Anthony
*1353 Vetorino Joseph E
*1360 Scott Charles M
1360 Galpin John L
*1372 Mosher Charles H ice
*1379 Lemos Frank S
*1384 Burt Clarence E phys
*1384 Burt Hospital The
1390 Hathaway rd crosses

ROCKLAND

fr 93 Acushnet av to 166 Dartmouth wds 5 6
2 Waine George
4 Clark Jane E
4 Feeley John F
5 Vacant
18 Purchase crosses
22 Freitas Amelia

Central Lumber and Supply Company
LUMBER AND INTERIOR FINISH
PHONE 1919 OFFICE, 172 NO. WATER ST. NEW BEDFORD

Rockland—Cont.

22 Garcia John V
28 Craven Joseph R
28 Craven Tamar Mrs
28 Winchel Frank
29 Hathaway Clara O Mrs
29 Whitehead Misses
32 Gilmartin Katherine T Mrs
32 Harrison Alice
40 County crosses
48 McAvoy Daniel A
48 Shaw Thomas
52 Lopes Joaquim P
52 Silvia Manuel
56 Oliveira Joaquim
*56 Sylvia Archie A
56 Warwick ends
59 Sisters of Mercy
60 Tebbutt Samuel
64 Dias Thomas V
64 Paulino Manuel
66 Mello Antone G
70 Perry Manuel C jr
70 Sylvia Joseph
70 Sylvia Lysander
*74 Quinn Martin
75 Vacant
75 Hall ends
79 Alves Manuel M jr
*79 McGurk Charles J
80 Michaels August
83 Perry John
*83 Perry Manuel G
83 Perry Manuel R
84 Barney Mary B Mrs
84 Griffin James
*87 Halprin Joseph
87 Hamburges Anthony
87 Oliveira Antone J
88 Roche Annie Mrs
90 Burchman James
92 Souza Antone
93 Souza Manuel
*93 Winetzky Isadore
94 Mello Manuel
94 Monin Marion
95 Crapo crosses
*100 Maier Mary Mrs gro
101 Baker John E
103 Mullaney Jennie
103 Quinn Michael
*104 Souza John
106 Claudino Joseph var
107 Rankin Margaret Mrs
107 Young Mary C Mrs
108 Almeida Jose D
108 Claudino Joseph
110 Medeiros John
110 Roderiques Manuel C
110a Miguel Antonio
111 DeBeach John
111 Hayes George D
*113 Andrew Manuel
113 Medeiros Antone
113 Souza Matthew
114 Bonney crosses
*114 Lister Wm J
123 Dutra Joseph
*123 Gifford James H
123 Vargas Flora Mrs
125 Bucklin Mary A Mrs
125 Clark George H
125 Menton Frederick
131 Bryant Victor A
131 O'Leary Dennis
131 Stone Herbert H
131 Orchard crosses
*135 Cabral & Silva prov
*135 Silveira & Co gros
137 Fonseca Antone P
145 Morgado John M
145 Silva Joaquim R
145 Taylor Wm
146 Lewis Anthony
147 Fernandes John F
147 Lebao Cosmos J
147 Silva Edward G
148 Espinola Manuel J
*148 Noyer Ventura J
148 Rocha John V
*151 Ponte Joseph P phys
151 Vasconcellas Antonio V
153 Briggs crosses
154 Lipman Isaac
154 Munroe John F
*154 Robinson John
159 Marshall John B
159 Whittaker Thomas W
160 Anthony Peter
160 Johnson Charles A
160 Shepard Annie J Mrs
163 Correia Anthony
163 Frates Antonio
164 Sylvia Antone
165 Arruda Fortunato O garage
*168 Gracia A B flour
169 Barros John D
169 Correia Manuel
169 Frates Antonio
*169 Harriman Arthur N
176 G A & P Tea Co The
178 Roderick Jesse F
178 Bolton crosses
*179 Espinola Antone F gro
181 Duggan Joseph
181 Espinola Antone F
*183 Farrell James J
183 Spencer Wm H
183 Walsh Joseph W
183 Walsh Mary J Mrs
184 Brown Dallas
*185 Bettencourt Manuel gro
185 Hemlock crosses
*189 Bettencourt Manuel
189 Downey Maurice E
194 Veira Sylvester
195 Gonsalves Joseph
195 Nelson Frank A
198 Caton Seraphin P
199 Alves Antone J
199 Espinola Manuel J
201 Espinola Frank J
201 Teixeira Manuel
202 Medeiros Rose Mrs
202 Lombard crosses
203 Brown Thomas
203 Jelo Cosmo C
*203 Francis Mary Mrs
*206 Joseph Manuel
206 Furtado Emma
208 Madruga Joseph B
208 Moniz Henry G
209 Amaral Manuel
209 Andrade Joseph B
209 Joseph Victor
212 McManus John L
213 Avila Guilhermina Mrs
213 Oliver Clara Mrs
*216 Mosher Frank T
*216 Whitaker Jack
217 Januario Joye P
217 Lima Jose
*217 Pacheco Joseph
217 Pereira Raoul M
217 Phillips Irving W
218 Oberlander Louis
223 Dartmouth crosses

RODMAN

fr 120 Front to 68 N Water wd 4

RODNEY

fr 573 Rodney French boul to 720 Brock av wd 6
4 Vacant
8 Vacant
12 Slight Ludger
*12 Boucher Joseph
16 Barylski Vencin
16 Koski Joseph
16 Medeiros Ernest
18 Vacant
19 Aspden Frederick
*19 Gent Arthur
20 Coderre Elzear
*20 Correia John
20 Cunha Alfred
21 Gaudreau Ferdinand
21 Gaudreau Gustave
23 Monteiro Casmiro
23 Rubicky Antonio
27 Jameson John
27 Labounty Frank A
27 Oliveira Henry
27 Smietana Stanley
27 Zajac Stanislaw
30 Andrade Manuel
30 Maziarz Martin
36 Holdzeiwitch Adolph
36 Holdzeiwitch George
75 Egan Mary Mrs
75 Hylek Kostanty
75 Roy Alphonso
75 Russo Clifford
75 Thomas Frank
78 Blier Peter A
78 Holland John
78 Taylor Thomas
79 Davis James
79 Giquere Bernard
*79 Lafrenais Alphonse
79 Moura Frank
*83 Mello Joseph
83 Rego Antone
84 Aceino Mathew
84 Cocking Laurence
*84 Connelly James E
84 Hargraves Wm H
84 Ripley Frederick
89 Cote Joseph L
90 Cleveland crosses
*91 Gibson Patrick J
94 Adams James
94 Macfarlane David J
94 Whitaker John
*97 Ingham Wm
*98 Barlow Wm G
*99 Barker Wm
*100 Moran John
100 Stoll John
101 Clark Merton

JONATHAN HANDY CO.
28-30 WILLIAM STREET
Telephone 327
IRON AND STEEL
HEAVY HARDWARE
BLACKSMITH SUPPLIES

Old Furs Repaired Remodeled and Redyed

Fur House of Sidney
252 UNION ST. TEL. 1976
New Bedford's Most Reliable Fur Shop

We Store Your Furs During The Summer Months

Rodney—Cont.

101 Crombleholme James
101 German John
101 Pasquill Wm
*105 Howarth Mary A
*107 Dargis Frank
107 Taylor John J
*107 Throught Wm
108 Lord Edward
110 Worden Robert
*111 Wolstenholme Jacob
113 Cravalho Theophilo
*114 Fernandes Joseph H
*115 Duerden John
*116 Brook Samuel
*117 Coop Levi
121 Faucher Caius
121 Battles Alice
121 Oliver Frank
*122 Normand L Philip
132 Brock av crosses

RODNEY FRENCH BOULEVARD

fr 130 Cove around Clark's point north of Fort Rodman to 12 Cove wd 6

0 New Bedford Clark's Cove Screen House
1 Brown Catherine E Mrs
1 Remillard Alice M
*1 Washington Club
*2 Chartier & Gladu Co drugs
4 Choquette Emil
4 Goodreau Florence Mrs
4 Lariviere David
4 Pelletier Louis
6 Peneretos Cosmes fruit
7 Lung Sam lndry
7 Metz Hyman tailor
8 Vacant
9 Barnes Rose
9 Hathaway Dallas B
*9 Raffman Joseph dentist
9 Walsh Alice
9 Wolstencroft John C
*10 South Branch New Bedford Institution for Savings
10½ Pino Frank barber
11 Walsh Sarah A Mrs dry gds
12 Colonial Theatre
12 Federation Franco American Society
12½ Barker Adela Mrs bakery
13 Burgess George
14 Colonial Confectionery Co
14 Cowell Christopher
14 Welcome crosses
*15 Gardner Frederick W electn
15 Schwartz Maurice real est
*15½ St Anne's Credit Union
17 LaBanca Francis shoe rpr
19 Cercle Champlain Social
*22 Charron Ovide T phys
22 Charron Philias A
*23 Pelletier Rose Mrs restr
24 Dion Edward furn mvg
24 Dubois Joseph
*24 Jolly Joseph
25 Comek John shoe rpr
*27 Knowles Christopher elect
28 Almond Harry
28 Aspden Alfred
28 Briggs Mary Mrs
28 Crossley Emmanuel
*29 Girard Vital undtkr
30 Johnson George var
32 Mello Mary S Mrs
32 Palmer Charles R restr
*33 Lemlin Willie J hdw
*34 Baldwin Joseph T prov
34 Social crosses
35 Labelle Gregory
35 Lavoie Frank
35 Lemlin Joseph H
35 Lemlin Willie J
*35 Teasdale George M dentist
*36 Dandurand Pierre H drgst
38 Chartier Oliva
38 Kouras George
38 Vacant
*40 Upton John W bakery
42 Bonneau & Fortier
*42½ Almond Harry delicatessen
44 Wajda Stanley prov
45 Avenue Pool Parlor
46 Finley Thomas F
46 Fitzpatrick Mary
48 Jackson John B baker
48 Groceries
49 Charron Ovid T bowling
49 St John The Baptist Parochial School
*50 Carreau & Chartier gros
51 Store vacant
52 Palmer Charles restr
53 Tablas Michael H bicycles
53 Cove rd begins
*54 Chaloner Florence
54 Griffin Mary Mrs
54 Benjamin Edward
54 Brock av ends
*55 Fort Rodman
*56 Fauteux Louis Z druggist
57 Harrison Thomas
57 Kennedy Mary Mrs
*57 Rhodes Ernest B var
64 Grit crosses
78 Bergeron Samuel
90 Dobson Ashley
92 Warren ends
*97 Kilburn Mill yarns
106 George crosses
114 Arnold Robert
114 Boteilho Caton
114 Carvalho Thomas N
114 Dean Rose Mrs
114 Dutra Charles R
114 Dutra John R
114 Giorgadarelis Harry
116 Cournoyer Isadore
116 Cournoyer Isadore jr
120 David ends
*150 Collins Hugh P
150 Muller Anton
172 Woodlawn ends
180 Norwood Wm
188 Dudley ends
*190 Cuddy Thomas
*192 Norwood Hamilton
206 Willard ends
*206 Duffy Edward P
208 Dowd Frank
*210 Atkinson Heaton
212 Ogden Metheu
218 Valentine begins
*219r Public Bath House
245 Hazelwood pk
320 Vacant
327 Vacant store
328 Lucas ends
350 Oaklawn ends
372 Capitol ends
384 Piche Armand A
394 Calumet ends
416 Aquidneck ends
440 Bellevue ends
496 Almshouse la ends
*519 Screen House
614 Portland ends
*630 Halliwell Raymond
634 Hudson ends
*638 Greenwood Cork
*640 Allen John L
654 Seymour ends
680 Bay View ends
753 Rodney begins
1000 Pease begins
1131 Almshouse la begins
1112 Theatre
*1151 City Almshouse
1201 Ricketson begins
*1219 Hindley Joseph
1221 Bellevue begins
1233 Donato Joseph
1235 Apponegansett begins
1243 Aquidneck begins
1331 Vacant
*1357 Booth Mfg Co cotton gds
1434 New Bedford Power Boat Club
1437 Butler begins
1467 Clara begins
1489 Norman begins
*1494 Wood Wm boatbldr
1511 Frederick begins
*1560 Peirce & Kilburn boatbldrs
1565 Vacant
1573 Rodney begins
1577 Vacant
1579 Vacant
1597 Mott begins
*1605 Holmes Mfg Co cotton yns
1663 David begins
1727 Ruth begins
1733 Taylor James var
1743 McAllister Joseph
1743 Morse Charles
1743 Whitworth Robert
1749 Craig Harold
1749 Oliveira Joseph
*1749 Pontes Joseph O carp
1749 Sawa Edward J
1753 Bowden Alice
1753 Bowden George
1753 Reynolds John
1753 Bowden George
1759 Gardner Edward F
1759 Taylor Joseph
1765 Labrie Amidee
1765 Saulnier Dieudonne
1765 Susier Theodore
1771 Calbert John
1771 Grady John
1771 Hackett Myra
1775 Rosebottom John
1781 Carter Wm
1781 Carter John J
1781 Newsham Samuel
1787 Anderton Gertrude
1787 Anderton James
1787 Marsden John
1787 Waddington Thomas
1791 Andre Francis
1791 Andre Joseph
1791 Rego Frank
1791 Yates Henry
1803 Abbott begins
1805 Crompton Louis
1805 Dickson John
1805 Kenyon Elizabeth
1811 Bamford Albert
1811 Bamford Mary
1811 Whitworth Robert
1811 Whittle Mary K Mrs

ROGERS

fr 903 Rockdale av to 128 Jenny Lind wd 3

ROLAND

fr Raymond to west of 1010 Ashley boul wd 1

ROOSEVELT

fr 28 Cove to 98 David wd 6
4 Alfonse Bernardin

Frigidaire, Fuelite, Irrigation Systems, Lighting Plants, Milking Machines, Water Systems, Electrical Appliances, Fixtures

CRANDON BROTHERS
Electrical Contractors DELCO Light Dealers
Phone 5619 Res. Tels. 1557-3 and North Rochester 19-23
868 Kempton Street New Bedford, Mass.

Roosevelt—Cont.

4 Cormier Urban
4 Gasper Frank L
6 Grim Jules
6 Perron Frank
6 Schwalm Emile
7 Boocock Mary Mrs
7 Leal Alvaro M
7 Sylvia Manuel
8 Fournier Armand
8 Fournier Edmond
8r LaBonte Eliza Mrs
8 Millette Emile
8 Robitaille Philibelt
9 LeBoeuf Armand
9 Richard Philip
9 Silva Manuel
9 Vincent Alphonse
10 Bernier Adelard
10 Desroches Arthur
10 Routhier Joseph
11 Caron Edmund
11 Gardner Harold
11 McIntyre Robert
12 Gregoire David
12 Gregoire Edward
12 Ouimette Alphonse
12 St Pierre Joseph L
13 Bowden Harry
13 Cunningham Henry
13 Fortin Florina
14 Bell Wm
14 Gladu Stanislau
*14 Laroque Zephir real est
14 Payn Thomas P jr
15 Gercis Marrin
15 Pietryka Joseph
15 Wajda Stanley
16 Connor Richard
16 Ehrete Joseph
16 Schofield James
16 Wojtanowski Julia Mrs
17 Houle Arsene
17 L'Hereaux Moise
17 McIntosh Samuel
18 Jones Wm
18 Ponsart Desire
19 Gossler George
19 Ledemek Fred
19 Ledger Ernest
19 Ouimette Louis H
19 Roberts Frederick
20 Gawthorpe Wm R
20 Lebrie Paul
20 Legault Ferdinand
20 Ross Alcide
22 Ross George
22 Ross Philip
22 Waskiewicz Joseph
23 Bavoux Abel
23 Beaucage Louis
23 Seguer Emil
23 Spagoni John
24 Cieplik Frank
24 Patykula Thomas
24 Wisniewski Stanislaw
24 Wisniewski Volaria Mrs
25 Buchanan Frederick
25 Canfield Pauline Mrs
25 Wilson James W
26 Koule Peter
27 Bates Samuel
27 Levoie Geo
27 Shorrock Joseph
28 Lambolot Isador
28 St John Wm
28 Savery Flora
29 Harrison John
29 Lowers Joseph
32 Ruth crosses
39 Boyer Laurent P
39 Frenette Wenceslas
39 Lyman Walter
39 Miller Mary Mrs
39 Peter Albert
40 Brown Frank E
40 Osbaldeston Edward
40 Townley Peter
42 Baucher Edward
42 Miller Wm
42 Pilkington James
43 Berry Betsey Mrs
43 Proulx Louis
43 Towne Benjamin
43 Zemberlin Ambrose
44 Eastwood Edwin
44 Marshall Wm M
45 Clerc Emil
45 Marchal Emile
45 McGowan Edward
46 Dawson Wm
46 Dean Stephen
47 Mello Antone B
49 Ardick Charles
49 Starsiak Joseph
49 Whalley John
53 Vercammen Frederick
58 Andrews Antone
58 Rogers Elizabeth Mrs
58 Sylvia Manuel M
59 Preston George
*59 Viera Joseph
59 Whiteside John
*62 Gorner James S
62 Carrier Sophie Mrs
62 Entwistle Thomas
62 Sugden Maria
63 Andrews Joseph
63 Cunha John
66 Bowden Fred
66 Ward James
*67 Coyne Patrick J
67 Hartley Annie Mrs
*67 Tonge John T
72 David crosses

ROSE

fr Rayno nr Mt Pleasant to Breault wd 1

ROSE ALLEY

fr 14 N Water to 90 Front wd 4

ROSEMARY

fr 423 Liberty to 1112 Rockdale av wd 2

ROSWELL

fr 227 Richmond to Bullock wd 2

ROTCH

fr 247 Hawthorn to 332 Court wds 5 4
*14 Chamberlin Erwin
*14 Lawrence John H
*20 Washburn Charles S
*26 Handford Joseph H
*31 Gibbs Howard M
*34 Bowen James S
34 Maple crosses
*38 Sherman E Clifton
*39 Hathaway W Emery
*42 Kelton Edith
*43 Borden Maria J
*45 Akin Stanley G
*47 Seaver Margaret W Mrs
*52 MacLeod Elizabeth M Mrs
54 Clinton crosses
*55 Brightman Ellery E
*56 Humphrey Horace L
*63 Fallows Ernest
*64 Amarantes Januano I
64 Fraga Angelo L
*69 Joseph Fred C
*71 Nicklas Joseph W druggist
*72 Bliss Herbert W
73 Arnold crosses
*77 Bentley Samuel E
*82 Houle Dona
*84 Williams Charles H
*85 Davidow Wm
*86 Stirrett Chester S vet surg
*87 Mellen Comeo
*88 Crosby Edgar B
*90 Pierce Wm W
*91 Barnet Samuel
*93 Downey Wm S
*95 Buis Frederick W
*99 Bates Clarence A
*100 Kestenbaum Edward
*101 Marder Robert
*102 Levan Israel
*114 Towle Ralph M
*115 Robbins Frank B
*119 Sylvia Frank L
*123 Fisher Charles C
*127 Weeks Frederick L
135 Union crosses
*138 Gabriel Vassil
*148 Hatch Clifton N
*148 Greer John
*150 May Michael F
*154 Grundy Joseph H
*154 Mackay Richard M
*155 Hawes Lester E
165 Court crosses

ROTCH COURT

fr Orchard south of Union to 30 Arnold pl wd 4

ROUNDS

fr 760 Kempton to 283 Hawthorn wds 4 5
*8 Sisson Frank E
*9 Vinal Charles H
*10 Macomber James S
*11 Allen Charles T
12 Oliver Jessie Mrs
*12 Reynolds Lydia A
*16 Linderson Charles J
*17 Dyer John B
*17 Weaver Stephen V
18 Linderson Carl A
18 McGee Emma H Mrs
*22 Perkins Justin C
*25 Whitehead Joseph
26 Gifford Edgar H
*29 Macomber Edward G
32 McGowan Joseph
32 Middle ends
33 Sylvia Mary L Mrs
*38 Moores John E
38 Quesko Wm H
*39 Kenyon Theodore Fice
*39 Rooney Luke H
42 Purcell Bridget Mrs
*43 Dvorak Charles
*49 Ferguson Fergus
50 Mague Frank A
*50 Weld George A
*52 McLeod Alexander A
52 McLeod Elsie M
52 McLeod Everett A
53 Burding Clifton E
*53 Snailham Walter W
54 Elm crosses
55 Topham Nannie E Mrs
*56 Ferguson Wm
*61 Stiles Curtis
*62 Vogel Robert F
*66 Vogel Ellery L
*67 Backus Wm S
*69 Moore Wm R
*70 Macomber Hillard M real est

C. E. Beckman Co. AWNINGS
15-35 COMMERCIAL ST. TEL. 5010 FLAGS TENTS

Rounds—Cont.
*73 Harwood Wm J
*74 Head Edgar E
*77 Grigware Joseph N
*78 Linton Lena A Mrs
*81 Cushing Wm S
*82 Baylies Alfred
83 Redfern Hannah Mrs
*83 Redfern Mark
*85 Maher Francis V
85 Murphy Patrick N
*86 McClure Wm F
87 Cornell George H
*90 Gifford Wm F
*94 Caswell Wallace C
*98 Edgerton Wm J
100 Court crosses
*109 Holmes Wm
109 Russell Ruth A Mrs
113 Perry George
*114 Nelson John B
116 Patstone Edward
*119 Anderson Arthur R
*119 Query Ernest H
*120 Blakeley Albert
*123 Irving Chester C
*123 Montgomery J George
126 Union crosses
*133 Keefe Wm
*135 Leuchsenring Robert
*137 Lewis Anthony
*139 Murray Charles A
*141 Earley James J
*143 Teachman Albert G
144 DeMoura Anna Mrs
146 Irvine Helen D Mrs
*147 King Edward A
*148 Fichtenmayer Otto
*151 Sorenson Peter S
*153 Longwell Walter C
*156 Thomas Walter T
*161 Cook Philip H
*162 Harney John J
162 Harney Theresa F
*165 Salmond Robert
166 DeMello Maria Mrs
*169 Hathaway Chester F
*170 Lewis Frank A
173 Molloy Ellen M Mrs
*174 Brunette Gilbert N
*176 Silva Manuel P
*178 Bennett Jennie F Mrs
*179 Carney Patrick C
*179 Geary Hervey
*183 Levine I Louis
*185 Cohen Lester L
189 Vacant
191 Whelan James J
193 Arnold crosses
206 Clinton crosses
208 Vacant
217 Vacant
232 Maple crosses
*240 Horvitz Jacob A
*242 Horvitz Julius A
*245 Gifford Edward H
266 Hawthorn crosses
306 Vacant

ROY

fr Brooklawn pk to 428 Wood wd 1
4 Despetteau Levi
6 Bourgere Alice

RUGGLES

fr 361 Liberty to 1026 Rockdale av wd 3

RURAL

fr 157 Grape at Rural cemetery to 440 Allen wd 5
11 Costa John
11 Perry Manuel F
13 Dodge Annie Mrs
14 Moniz Manuel
20 Roderick John florist
*21 Armonde John
21 Boyle Mary A Mrs

RUSSELL

fr 213 Acushnet av to 378 County wd 5
38 Vacant
38 Perry Frank
40 Cardin Celia Mrs
*40 Ouilette Louis
40 Purchase crosses
50 Angelo Joaquim
51 Cushman Clarence
51 Pearson Charles A
52 Barboza John M
54 Morency Francois
*55 Pleasant crosses
*61 Levy Abraham
64 Vacant
*65 Queen Henry real est
65 S Sixth crosses
*66 Olstein Mary A Mrs
66 Swift Adelaide M
67 Abrams Wm J
*69 Genesky Samuel
*70 Dickerman Charles M
*70 Haney Julia M
*73 Habicht Elizabeth D Mrs
*73 Jackson Gilbert C
75 Markovitz Samuel
BD County crosses

RUTH

fr 1727 Rodney French boul to 938 Brock av wd 6
13 Alexander John
13 Boyd Wm E
13 Whittle James
15 Henriques Wm
15 Taylor John
15 Ward Herbert
19 Paes Frank
19 Tillinghast Charles
19 Wilder George
37 Abbott ends
*40 Butler Mill cotton gds
53 Caron Napoleon
53 Pelletier Joseph H
53 Suprenant Arthur
53 Cleveland crosses
59 Bolduc Rosario
59 Clancey Daniel L
59 Pepin Gaspard
62 Vacant
63 Fleury Arthur
63 Larochelle Eugene
64 Gawthrope Wm R
64 Morgan James
66 Cawley James
66 Duckett Fred
66 Fletcher Thomas
*66 Gawthrope James F
67 Brodeur John L
67 Generaux Charles
67 Geneurex Elina
67 Gradwell Robert
67 Remy Jeanne
67 Richard Alphonse
67 Walsh Joseph
68 Gawthrope James F var
69 Roosevelt crosses
70 Deschaine Ozemine
70 Dessert Edward
70 Languirand Levi
71 Purdy Mirtle Mrs
71 Shiple Katie Mrs
71 Talbot Jules
71 Wilmot Adelard
*72 Ilsley Ernest
72 Lavoie Louis
72 Wright Christopher
82 Charrette Louis
82 Kucharski Andrew
82 Perry Anna
82 Waddington Robert
83 Cliffe Henry
83 Hunt Albert E
85 Holden James A shoe rpr
85 Ashley crosses
87 Vacant
88 Henriques M Alice
88 Hudon Joseph B
88 Lamere Gabriel
88 Levasseur Octave
88 Nadeau George
88 Raulet Marie O Mrs
89 Holden James A
89½ Holden Monica var
91 Vacant
92 Lafleur Albert
92 Lafleur Oliver
*92 Loiselle John B
*93 Prior John J var
96 Whewell John W
96 Davis John T
96 Taylor Mary
97 Marchal Emile gro
97 Pate Albert
98 Vacant
*99 Piche Joseph prov
100 Gaumont Celina Mrs
100 Lamothe Ernest
100 Puritan Grocery Store The
101 Salisbury crosses
102 Grenier Virginia Mrs
*102 Piche Joseph
102 Vient Adelaide Mrs
102 Vient Frederick
103 Bolduc Charles
103 Graham James
*103 Jussaume Alphonsine
103 Kilshaw Alice
103 Kilshaw Mary E
103 Lewis Eliza Mrs
106 Bernier George
*106 Hotte Philemon
106 Morrison John
*107 Kilshaw Mary E var
*111 Champagne Napoleon baker
111 Sowa Albert baker
115 Blanchard Regina Mrs
115 Carrier Israel L
115 Dion Arthur
117 Viall ends
117 Walsh John
118 St Anne's R C Church
119 Kincaid James
119 Mailloux Zepherin
123 Gilbert James
123 Ryding George
123 Montigney Antoine
127 Coderre Prudent
127 Peighton Martin
*129 Perras Louis A
129 Phaneuf Hector
133 Bamford Albert
*133 Lyonnais J R drug
133 Riley Joseph
*133 Roberts Henry dentist
133 Brock av crosses

RUTLAND

fr 343 Conduit to 98 Felton wd 1
44 Fonseca Philip C
46 Cobb Roland H
46 Felton crosses

RYAN

fr 65 Brigham to Burns wd 5
*12 Coulter Herman M

The Fashion Fur Shop **FURS MADE TO ORDER**
FUR STORAGE CLEANING DYEING AND REPAIRING
758 Purchase St., Bristol Bldg. New Bedford, Mass. Phone 4691

Ryan—Cont.
*13 Dow Ralph P
*14 Farley Rowley
*17 Murkland James H
*18 DeBem John J
*18 Dias Joseph V
*21 Whitmarsh Edwin W
*22 Ashley Isaac L jr
*22 Snyder Peter M
23 Silva Albert
23 Silva Joseph M
*26 DeMello Edward
*26 Fricher Oscar G
*27 Perry Manuel T
*31 Geller Julius
*32 Ross George E
*32 Lederholm Morris M
34 Silvia Frank S jr
*34 Souza Manuel
*37 Perry Joseph
*38 Benoit Wm R
*39 McLeod Donald A
*41 Connolly Albert D
*42 Huber Archibald
*43 Brown Alexander K
*44 Grant Margaret Mrs
*46 Armitage Wm D
*46 Wilkinson Wm H
*47 Deane James
*49 Smith Eliza J Mrs
63 Brownell crosses
*65 Jenney Wm A
*67 Galligan Thomas F
*69 Schofield Alfred
*72 Rubin Julius
*74 Kessenbaum Emanuel
80 Duddy Susan
*80 Norton Ansel A E
93 Palmer crosses
122 Reed crosses
144 Rockdale av crosses
178 John ends
197 Whittier ends
202 Kirby ends
226 Byron ends
253 Burns begins

SAGAMORE

fr 351 Bolton to 378 Dartmouth wd 6
11 Espindola Marcelino J
11 Mello Manuel
11 Rago Frank
14 Almeida Joseph
14 Almeida Manuel
14 Almeida Mary Mrs
18 Dias Manuel
18 Silva Gervaizo
18 Vital John R
19 Correia Antone
22 Tavares Manuel
25 Correia Joseph L
25 Mello Frank F
32 Lopes Manuel R
32 Souza Joseph M
32 Thackery Charles F
33 Amaral Francisco
33 Goulart Manuel
36 Morris Frank
36 Morris Isabella Mrs
36 Rapoza Manuel
38 Ferreira Alexander
38 Gill Antone
39 Correia Joseph
39 Teixeira Pedro
42 Lewis Jack
43 Caton John
43 Frias Frank F
43 Frias Manuel C
46 Furtado John
46 Gerome Jose
46 Gerome Manuel
46 Oliver Mariano
46 Sylvia Timothy
55 Hemlock crosses
68 Ferreira Antone
68 Ferreira Marion
68 Miranda Joaquim
71 Soares Antone
71 Cabral Philomena Mrs
71 Mello Manuel P
72 Bettencourt Antone
72 Pires Henry L
72 Santos Annibal
75 Medeiros Joseph J
75 Oliveira Joseph
75 Souza Manuel
80 Costino Joseph
80 Gomes John
80 Medeiros Manuel
82 Medeiros Jules
82 Rapoza Olivero
84 Amaral Joseph
84 Augustine Frank A
84 Fernandes Antone
85 Gill Manuel
85 Martins Manuel
85 Spinoba Frank
88 Bauer John H
88 Leighton Edward
*88 Savery Francis
89 Machado Virginio
89 Marquin Antonio
*90 DeCosta Joseph
92 Furtado Evangelino
100 Borges Antone
100 Pacheco John
100 Perry Antone
102 Coelho Frank R
102 Faria Manuel L
102 Silva Jose A
*103 Dalton Moses J
105 Adams Joseph C
106 Amorian Joseph
106 Cabral Louis
*106 Rose Manuel P
111 Cambra Joseph
111 Mello Mary Mrs
111 Piva Manuel
120 Dartmouth crosses

SALISBURY

fr 70 Cove to 131 David wd 6
7 Dudek Michael
7 Kocur Wladyslaw
7 Pietkiewicz Edward
7 Olezarezyk Joseph
9 Boucher Delina Mrs
9 Gauthier Louise
9 Higgins Edward
9 Hushon John
9 Lavoie Frank
9 Saleba Alice
10 Clerc Albert
10 Guimont Eddy
10 Howard Harry
10 Morrow Jean Mrs
10 Nesbitt George
10 O'Dowd Ellen Mrs
10 Ouimet Edward
10 Rauch Joseph
10 Rauch Mary
10 Walski Wm
11 Bouchard Leo
11 Desrosiers Noel
11 Jruszizeuski Franzicek
11 Lajeunesse Leah
12 Houle Frank
12 Lussier Louis
13 Briggs Joseph
13 Cavis John
13 Donovan Wm
13 Gibson Lillie Mrs
13 Worden George
14 Bramwell Charles
14 Lagne Dolor
14 McDonald Michael
14 Whittle Edward
16 Gillibrand Thomas
16 Mitchell George E
17 Drowzek Peter
17 Stasz John
18 Vacant
19 Barlow Arthur W
20 Kocor John
20 Krokzrzk Peter
20 Ladonski Romanoff
20 Perry Fred
20 Zolkos Peter
21 Vacant
22 Duchaj Michael
22 Koczera Joseph
22 Skoczolek George
22 Watson John
23 Dejson James
23 Jarvett Ezra
24 Reeves Samuel
25 Cierpial Waldyslaw
25 Kociba Joseph
26 Foster Margaret
26 Noble Harbert
26 Tattersall Wm
27 Martin James
27 Needham James W
27 O'Leary Arthur
28 Marinello Carmin
28 Pritchard Wm
29 Duckworth James
29 Lucas John
29 O'Leary Arthur
29 Slater George
30 Boyle Catherine
30 Buckley James
30 Pomfret Thomas S
30 Eatough James
*31 Limarcher Rene
*32 McDermott Emma Mrs
32 Stewart James
36 Larivere Adolphus
36 Pariseau Ovila
36 Pate Albert
37 Ruth crosses
40 Threfall Joseph
42 Calderbank Leo
42 St Dennis Alphonse
44 Hayton Thomas
46 Desnoyers Wilfred
46 Gill Wilfred
48 Belanger Paul
48 Dauteuil Joseph
*49 Cadieux Alida Mrs

KING & CO. Electrical Contractors
FIXTURES—RADIO—WIRING—Wholesale and Retail
Phone 2693 1049-1051 ACUSHNET AVENUE

Tel. 82 **Steiger Dudgeon Co.** Tel. 82

"New Bedford's Best Known Store"

Salisbury—Cont.

*49 Desmarais Azilda Mrs
49 L'Heureaux Ovila
49 Mercier Fred D carp
49 Levasseur Herbert
*49 St Aubin Napoleon
50 Mullarkey Edward jr
50 Winn Philip
51 Wareing John
51 Wareing Wm
52 Wayne Albert
54 Labrie Walter
55 Levasseur Fabian
55 Risley Wm
55 Zimberlin Protais
*57 Dilworth John J
57 Horrocks Henry
58 Noyer Arthur
60 Cawley Wm
60 Hartley Robert
61 Fishwick Thomas
61 Park Luke
62 David crosses

SAMOSET

fr Pocasset nr Phillips rd east wd 1

SASSAQUIN AVENUE

fr 4233 Acushnet av around Sassaquin pond to 4445 Acushnet av wd 1

0 Babineau Frank
0 Blais Nol
0 Bolton James

SAWYER

fr Acushnet river at Soule Mill to Mt Pleasant wds 1 2

254 *140 Soule Mill
156 Mitchell ends
162 Guimond Augustine ldgh
162r Goyette Emile M
164 Alves Antone
164 Nunes Antone
*174 Fernandes Antone gro
175 Vacant
175 Belleville av crosses
180 Baroya Manuel
184 Roderigues Joaquim
184 Tetlreault Arthur
192 Vacant 2d fl
201 Boudrew Henry
201 Boulais Joseph
201 Houle Fideline Mrs
201 Tetreault Louis
203 Jovin George
203 Laplante Albert
204 Bouley Diogenes
204 Bonneau ct begins
205 Ferreira Albert
*205 Taylor Walter
207 Geris Wm
207 Oliverra Antone
207 Tavares Domingos
214 Defosse Wilfred
214 Richer Rosanna Mrs
214 Richer Henry
216 Charbonneau Odile
216 Rocray Floran J
216 Rocray Joseph
219 Laberge Adelard
219 Prese Jack
220 N Front crosses
221 LaCroix Arthur
221 Roberge Camille
*225 St Pierre & Boucher gros
226 Branchaud Edgar
226 LeBrun Elvina Mrs
229 Cormier Henry
229 Turgeon Antone
232 Duxbury John
232 Hurley Patrick
235 Meny Ernest
235 Seguin Isaie
238 Bloomer Annie
238 Young Charles H
239 Bonnoyer Romeo
239 Gadbois Arthur
239 Page Obeline
239 Valis Ramos
240 Fanning John F
242 Hathaway James H
242 Warsocki Bruno
*243 Ross Rose A minr
244 Riley Elizabeth A Mrs bdgh
245 Rene Alphonse
245 Ross Ferdinand
245 Schmidt August
247 Ofstrock Philip dyes
258 Acushnet av crosses
260 Vacant store
265 Leu Laundsy
266 Fischweiler Gustave shoe rpr
*267 Tremont Athletic Club
*268 Made-Rite Ice Cream Co
*269 Desautels Stanislas real est
269 Guilbeault Saul barber
269 Langevin & Caron bowling
*271 Jean Henry R auto supplies
272 Brochu Joseph E sign pntr
*272 Made-Rite Ice Cream Co office
275 Vacant
280 Brochu Desire
280 Lafreniere Mary L Mrs
281 Lord John 2d hd furn
283 Dow James F
*283 Rainville George
283 Rentzis Peter
284 Crombleholme Fred
284 Green Emily
285 Vaz Antonia
287 Arseneault Joseph
*290 Camara Adriano
290 Priestly Christopher
290 Sharples Margaret Mrs
291 Caron Joseph
291 Jeanides Constantine K
293 Sasseville Henry
*294 Astley Wm var
293 Dube Leonel
294 Lemery Adam
*295 St Amand Telesphore blksmth
296 Guy Emile
*300 Courtemanche Adelair Mrs
300 Nault Clariso Mrs
301 Berube Louis
301 Richard Eustache
301 St Amand Telesphore
302 Bedard Gaudiose
302 Boucher Joseph A
*302 Epstein Uel
303 Magrath Everett R
303 Manville Alfred
303 Teran Morris
310 Fortin Lea Mrs
*310 Senecal Raymond E phys
310 Ward Victoria
311 Ashley boul crosses
315 Tinney John
315 Verlefouille Zepherin
319 Derbyshire Wm
319 Platt Joseph E
319 Wallace Charles
322 Baldwin John
322 Brindle George
322 Gore James
322 Wilson John A
327 Gartland Albert
327 Bradley Mary J Mrs
328 Brillion George
*328 Craig John
*328 Ethier Edmund V
331 Hart Wm J
332 Bonneau Alphage H
332 Goyette Romeo
332 LaFrance Henry
335 Geis Mary Mrs
335 Waddington James H
335 Wilkinson Arthur
336 Branchaud Edgar
336 Peltier Joseph
336 Soucy Vitaline Mrs
336 Jean ends
337 Viera Carlos
337 Waddington Anna
*339 Margeson Thomas H plmb
*341 Charron Ernest var
345 Haddock Thomas
345 McGoff James E
345 Martin Joseph
346 Arruda Eliza Mrs
346 Bonneau Stanislaus A
346 Chartier Henri
348 Capplitte Claude
348 Normandin Romeo F
348 Dion Marcel
350 Blanchette Victor
350 Dupre George
350 St Jean Joseph
357 Bessette Alphonse
351 McGoff Leo P
*357 Fissette Bros blksmth
367 Druciak Antonina Mrs
367 Jaremko Wikota
369 Brook crosses
*380 Ricard & Cote hay & grain
380 N Y N H & H crosses
390 Purchase crosses
402 Boucher Arthur
402 Bourbeau D W
402 Campbell Edward
402 Cyr Alixis
402 Gauthier Louis
402 Roy Ulric
408 County crosses
*430 Panaretos Peter T
*432 Sawyer Roseanna Mrs
436 Basil Alfred A
436 Seed Thomas
438 Reynolds crosses
440 Berube Arthur A
*440 Coyne James W
441 Cardoza Joseph E
442 Bardsley Henry G
442 Belisle Wm
442 Provencher Onesime
*447 Noonan Dennis E
448 Breton Joseph
448 Farley Beatrice
448 Plant Catherine Mrs
451 Eccles Wm
454 George Ernest
*457 Craw Wm B
457 Hindley George
460 Sharples Wm
*461 LaFrance Joseph
461½ Lemire Paul A
461½ Levesque Alfred
463 LaFrance Thomas
464 Doran Maria
*464 Lipnick Hyman
*464 Peak John
465 Dyer Henry
466 Weintraub Max
469 Pietrase Joseph var
470 Greenstein Max
*472 Horvitz Noah
476 Myrtle crosses
492 Littler John
*492 Quinton Oscar B
492 Wallwork Richard
496 Abrain Amedee
*496 Loxton George W

THE FIRST NATIONAL BANK

Cor. UNION and PLEASANT STS. **Telephones 31 and 32**

COMPLETE BANKING SERVICE

Sawyer—Cont.

496 Raymond Isadore
497 Cross Albert
497 Parent Alfred
*500 Clarke Harry H
500 Haworth John
*500 Wood James
501 Gonsalves Antone
501 Talbot Osias
*504 Hall George H
504 Pickup Arthur
505 Burton James L
505 Ross Ludger
*507 Hoffman John
511 Dean James W
518 Summer crosses
523 Rowland Wm
*525 Rowland Wm [illegible]
527 Paquette Felix A
527 Paquette Louis A
*527 Patnaude Hormidas
*530 Marshall Smith
*532 Marshall James
536 Crooks George
538 Joseph Albina Mrs
*542 LeFrancois Joseph E
*551 Gurl James W
555 Mt Pleasant crosses

SCHOFIELD

fr 387 Rockdale av to 16 John wd 5
1 Perry Helen Mrs

SCHOOL

fr 42 Front to 416 County wd [illegible]
*12 New Bedford Ice Co
[illegible] S Water crosses
*45-51 Wheaton Hiram [illegible] Sons Inc soda water
46 Barros John
46 Santos Manuel
46 Violente John S
50 Almeida John
50 Andrade Mary B Mrs
50 Barboza Raymond
53 Gomes Angelica Mrs
62 [illegible] Second crosses
63 Cruz Albert
63 Lopes John
63 Sylvia Joaquim barber
64 Rogers Frank D
65 Vacant
66 Lackie George A
67 Smith Wm
67 Watkins Thomas [illegible]
68 Mont Frank D
70 Booth Flora B Mrs
72 Lewis John
75 Acushnet av crosses
76 Vacant store
79 Crocker Adelbert A
79 Eldridge Harry
81 Craig Wm H
*81 Craig Wm H jr
81 Murphy Fred E
*82 Malick Louis ladies tailor
83 Braman Wm W
83 Chadwick Helen R
83 Jacobson Olaf [illegible]
83 Whitehead Henrietta Mrs
*84 Brown Milton [illegible]
87 Benjamin Alonzo
*87 Henry Catherine Mrs
87 Marshall Kate [illegible] Mrs
87 Nagle Richard
88 Purchase crosses
91 Kittredge James
91 Ruddy Elizabeth Mrs
91 Tripp Wm E
93 Brochelhurst Joseph
*93 West Clement D
*95 Blythe John C
*95 Macomber Wm B
96 Blackmer Herbert A
*96 Church Elizabeth [illegible]
97 Ryder Emma Mrs
99 Flynn Mathew J
99 Shea May E
100 Pleasant crosses
*101 Burt Edward W phys
*101 Hobgood Legan H phys
*101 Robbins Elmer E jr phys
*101 Towle Ralph M dentist
*101 Barrett James A phys
*101 Griffin Charles H phys
*101 Mandell Augustus H phys
*103 Fornham Lydia P Mrs
*103 Dunham Stephen Y
106 Almy Annie
*106 Kirby Peace P
*106 Rounsville Waldo L
*106 Wordell Sarah
108 Ricketson Charles L
108 S Sixth crosses
124 Seventh crosses
*130 Kingman Clara G A Mrs
*130 Quinn Margaret Mrs
133 County crosses

SCOTT

fr 35 County to 212 Crapo wd [illegible]
8 Doyle Bridget Mrs
8 Doyle Charles
*12 Saulniers Oliva cont
13 Baptiste Manuel
*13 McCarthy Wm A
*13 Pacheco Mary Mrs
13 Pacheco Antone
15 Correia Joseph
15 Wilde James I
17 Oliveria John M
21 Gartside James
21 Newton Joseph
21 Wade Wm
23 Athayde Louis A
23 Perry Justino
23 Silva Eugene
37 Costa Antone
37 Duarte Alfredo
37 Mello Antone
37 Rapoza Manuel F
42 Pye Albert E
42 Souza Fannie Mrs
44 Reis Antone
44 Richard Amedee
44 Thomas Alexandria Mrs
46 Cruz Arthur
46 Meranda Joaquim
46 Moniz Manuel
46 Santos Joaquim
52 Britto Augustine
*52 Neves John
59 Cabral Frank
59 Pina Frank
63 Luiz Joseph [illegible]
*60 Dumaine Arthur bldg blks
63 Carriere Joseph
63 Carriere Wm
68 Hushon John
68 Letendre Doria
68 Poineau Louis
68 Tremblay Benjamin
69 Cabral Manuel
69 Frais Antone
69 Lawrence Manuel
74 Amancio Manuel
74 Medeiros Joseph
74 Medeiros Manuel
74 Rebello John P
74 Starr Manuel
76 Resendes Manuel A
76 Voisine Alfred
79 Costonguay Isadore
85 Borges John
85 Oliveira August [illegible]
85 Piva Frank
89 Mello Antone
89 Silva August
90 Rose Manuel C
90 Souza Ricardo
91 Lopes Louis
91 Medeiros John
93 Gananzio John
93 Roderiques Joseph
95 Balducci Joseph
95 Moniz Rosa Mrs
95 Oliveira John
96 Francis Antone
108 Crapo crosses

SEABURY

fr 309 Irvington to 124 Park av wd 1
70 Demanche Ovide
74 Labadie Clovis
74 Labadie Roland
90 Carlisle crosses
174 Brooklawn av crosses
226 Wood crosses
226 Park av crosses

SEARS

fr 162 Wash to 143 Fair wd 5
*2 Bryden John W
*4 Marsden William H
*6 Andrade Francisco V
7 Cummings Charles C
*8 Benoit Charles H
*10 Cleary John F cigar mfr
12 Marshall Antone
*12 Sylvia Eliza M Mrs
14 Coe Emily C Mrs

SEARS COURT

fr 779 Purchase to 580 Pleasant wd 4
*1 Spare & Co dry gds
*22 Dorothy Winslow Coffee House

SECOND

See N Second and S Second

SENECA

fr 682 Acushnet av to N Y N H & H wd 3
3 Castellina Innocenzo
3 Ferrero Lodovico
5 Camandona Frank
7 Magagna Massimo

SEVENTH

fr 270 Union to 27 Cherry and fr 67 Bedford north wds 4 5
*1 Bussey Floyd H phys
*2 O'Neill John E
2 Powers James F Mrs
13 Spring crosses
*17 Macy Wm C dentist
*17 Mason Clare V Mrs
*18 Pearce G Girdwood phys
*19 McKinnon Daniel A
*20 Crowell Allan W
*20 Goodspeed Alexander McL
*20 Crowell Helen W Mrs
*21 Emery Wm M
*23 Alley Robert H
*23 Stokoe Charles W L
*24 Quirk George M
*25 Vinal Charles H
*26 Holmes Sarah D
*26 Leonard Mary B
26 Ward Margaret M nurse
27 Vacant
27 School crosses

N. LALIME *Funeral Director and Embalmer*
Successor to A. P. Lagasse & Son Tact, Discretion and Sympathetic Service
177 COVE ST. Tels. Office 1324-W Residence 1324-R DAY OR NIGHT

Seventh—Cont.

29 Gifford Richmond L
*29 Gifford Elizabeth Mrs
*31 Robinson Fred H phys
*33 Pierce Andrew J
*34 Coffin Arthur E
*35 Baker Daniel W
35 Baker Elizabeth H tchr
*35 Jewett Thomas G
35 Walnut crosses
*36 Sherman Peleg H
*43 Underdown Walter H
*47 Brightman Charles O
*51 Nowell Joseph C
*52 Willis Henry P
52 Madison crosses
*54 Tripp Edna A confr
66 Cherry crosses
106 Haugh George A jr
108 Bartlett Elizabeth R
108 Tilton Albert D
111 Jason Dora A Mrs
114 Roshur Dora W Miss
116 Bedford crosses
144 Vacant

SEYMOUR

fr Point to 654 Rodney French boul wd 6
163 Point crosses
194 Vacant
225 Rodney French boul crosses

SHARON

fr 4492 Acushnet av east wd 1

SHARP

fr 267 Rockdale av to Dartmouth line wd 6
12 Dias Antone S
12 Medeiros John

SHAW

fr 679 Belleville av to N Y N H & H wd 1
81 Conduit crosses
*94 Mills Wm L
*96 Leger Frank
97 Gaumond Alexima Mrs
*97 Mailloux Cerile
97 Ouimette Romeo
113 Dupuis Damas
*115 Dumas Arthur
*117 Fortier Amie A
119 Racicot Arthur
120 Dion Nicholas
122 Hargraves James
126 Bessette Eugene
128 Mondou Edward
130 Dube Francois X
*132 Melia Michael J
134 Brule Adelard
141 Acushnet av crosses
162 Fonseca Manuel
*162 Mello Ernest
163 Doyle John F
164 Crowther Alfred
164 Meillet Maxim
165 Lamonde Alphonse
167 Hope Charles
168 Allain Placide
169 Tremblay Joseph
170 Gautreau Alfred
*171 Blais Edmund
172 Ladeira Manuel
*173 Brody Isadore
174 Carrilho John M
175 Mathieu Ralph
*175 Roy Anselme
*177 Cote Israel
*178 Jeffries Peter T
178 Pepin Conrad
178 Przastek John
179 Beique Frederick
179 Lacroix Alfred
*181 Hodson Frederick J
183 Bellamy Alice Mrs
183 Margeson James W
186 Gamache Wilfred
188 Cafferty Charles
188 Gamache Joseph
*188 Magnant Fred
192 Concord crosses
*193 Parent Andre
199 Haworth Richard
206 Champagne P Denerise
207 Gagnon Pierre
207 Girouard Everett
207 Salvail Joseph
208 Lacourse Omer
213 Hughes Hubert O
215 McHale Wm F
215 Seddon George
219 Caughey James H
219 Slater Wm
220 Pelletier Damase
221 Bedard Hilaire J
*222 Houle Dolor A
222 Slater Fred
*223 Brody Robert
*232 Nault Joseph carp
232 Touchette Rosario
*234 Nault Joseph L
234 Tremblay Walter
*235 Miller Hyman
237 Perry John C
237 Smith Thomas
241 Mello Manning P
241 Simas Manuel
244 Belair Henry
245 Bourgeois Ernest
245 Cavanaugh Frank J
245 Vaillancourt Stanley
*246 Bannon Patrick F
247 Bagley Thomas H
249a Vacant
250 Swiader Frank
250 Turbak Symon
251 LeBeau Omer
252 Babineau Edward
252 Swiader Frank
252 Arlington crosses
253 Arpin Peter N
*254 Bourque Narcisse gro
255 August Joseph
255 Sejnacki Felix
256 Barry Mary Mrs
*256 Bourque Narcisse
256 Ruest Archibald
257 Benoit Albert
*260 Key Walter
*262 Lloyd Thomas jr
266 Morin Joseph L
*268 Frigault Octave jr
*270 Fredette Alfred J
*271 Kuezewski Anthony
271 Tetreault Isaie
*272 Gaouette Napoleon J
273 Driesen Frank
*273 Spragg Joseph
273 Tracey John W
274 Cormier Lary
275 Chandler Robert A
275 Marshall Joseph
275 Souza Frank
276 Breault Eliza Mrs
279 Lamb Anna Mrs
279 Mellor John L
279 Poulton John
280 Gonet John
282 Sywik Ignacy
283 Tisdelle George
284 Cambra Joaquin M
286 Valerio John J
287 Meyer Edward
290 Persin Charles H
290 Teixeira John
294 Cormier Angus
294 Desrochers Josapha
295 Huber Alois
295 Richard Emma Mrs
297 Tremblay Joseph N
298 Butler Thomas
298 Whitehead Mary A Mrs
299 Henault Louis shoe rpr
309 Ashley boul crosses
*318 Brodeur Clement mach
319 Dupont Oliver
319 Gargan Hannah Mrs
319 Leeming Isabella Mrs
321 Bardsley Lee B
321 Hartley Mary A Mrs
*321 St Aubin Joseph
323 Hegginbottom Thomas
323 Marsh Robert
323 Whalley John Wm
324 Gataska Peter
324 LeBlanc George E
324 Lyons John jr
326 Cayer Joseph
327 Charette Amedee
329 Bertwhistle Leonard
329 Poineau Arthur
329 Salisbury Joseph
*330 Gobeil Joseph
332 Giroux Joseph D
332 Tetreault Vinceclas
*334 Krumbholz George E
335 Gautreau Edward
336 Ellis Harold C
338 Bolton James
340 St Aubin Henry
*342 Aillery Constant
344 Morey John
346 Belanger Alfred
348 Vacant
350 Vacant
352 Vacant
353 Astley John H
353 Astley Thomas
353 Bulcock J Robert
354 Therien Alfred
356 Bergeron Alfred
358 Bourgeois Mary Mrs
359 Rose John
360 Blanchard Theodore A
361 Gobeille Arthur
363 Gobeil John C
*365 Newsham Charles J
371 Cournoyer Joseph G
371 Cournoyer Pierre
372 Brook crosses
381 Sardinha Antone
388 Vacant
390 Vacant
395 Fugaro Antone R
395 Gouveia Antone R
395 Medeiros Antone jr
396 Vacant
397 Campbell Oscar
397 Dooley Wm
397 Mullin Wm S
398 Vacant
404 Vacant
406 Vacant
445 Church crosses
462 King ends
488 N Y N H & H crosses

SHAWMUT AVENUE

fr 181 Smith to Dartmouth line wds 3 2 1
1 Gravel Manuel C
1 LeBeau Wm
[illegible] Cardoza Jessie A Mrs
4 Howland Ida M Mrs

GEARY, SIMMS & GEARY
"Where Your Friend Got a Square Deal"
116-118 KEMPTON ST., (near Purchase)
PIANOS
Phonographs, Music Rolls and Records
New Bedford, Mass.

Shawmut Av—Cont.

6 Haskell Clifford F
7 Fernandes May Mrs
*8 Briggs Charles F
*11 Brown Wm H
15 Tripp Emma L Mrs
*19 Bowman Frederick G
20 Jenks Phoebe
*20 Taber Catherine Mrs
20 Campbell crosses
*21 Riley Elizabeth M M
28 Borden Freeman M
*28 Danzell Bartlett B
31 McKeen Frank H L
31 Rogers Manuel
*31 Weeks Chester W
*32 McKeen Frank H L
35 Vacant
37 Willis crosses
*39 Limerick Christopher
39 Peirce Wm L
40 Hurley Hannah Mrs
40 Macomber John A
*43 Livesley James
*44 Tripp Oliver P
*47 Taber Arthur F
*48 Baldwin John M
51 Chandler Frederick C
52 Vacant
*53 Perry Mary M Mrs
*54 Jenks Harry D
*57 MacKenzie Angus W
58 Eastwood Ernest H
58 Gilman Joseph C
*59 Chappell James A
59 Gibbs Lucinda C Mrs
*60 Touissaint Charles gro
60 Parker crosses
62 Muir Hubert
62 O'Brien Misses
67 Kelly Martin
73 Christmas Wm J
72 Cook Albert B mason
75 McNulty Josephine Mrs
75½ Hathaway Walter D bicycles
*76 Allen D Edwin
*76 Clean Wet Wash Laundry
76 Harrington John S
*77 Hathaway Walter D
*85 Spooner Alonzo W ice
85 Burhoe Helen J
*89 Peters Bros used cars
89 Peters John
89 Peters Joseph
*89 Peters Manuel J
90 Anderson Frank O
*91 Aicken Henry
*92 Scott Thomas P sign pntr
94 Franklin Edwin
98 Batty Wm E G
98 Manchester Flora
98 Sisson George S
101 Wright Clifton
101 Cook Edwin C
*101 McMahon James J
103 Sheffield John P
104 Locust ends
*117 Peirce David H
118 Glasgow Francis J
*119 Owen James W jr
*120 Davoll David A
121 Nye Wm T
121 Tilton begins
*122 Wood Effie F Mrs
122 Wood Stanley A
124 Kennedy Joseph P
124 Maitland ends
125 Peters Archibald R
126 Correia Manuel A
126 Polycarpo Philomena
*126 Murnin Arthur J
*128 Reid Margaret Mrs
*128 Wilbur Granville W
135 Horatio A Kempton sch 406
140 Cowen Mary Mrs
*140 Cowen Wm J
*140 Greenwood Emma Mrs
140 McKeon Louis A
*148 Pieraccini John
150 Paquette J Simon
*152 Gladu Adelard
152 Robeson crosses
155 Condon Bridget M
155 Sweeney James
*155 Benoit Walter A
155 Willow crosses
159 Anthony Charles E
159 Mason Dennis S
*165 Macomber Ernest S
*165 Parker Sarah Mrs
165 Xavier Augustus H
*168 Belyea George E
*168 Gatenby James D
169 Acomb Wm
169 Padelford Lewis A
169 Rogers Harry
170 Lowe Elizabeth J Mrs
170 Austin crosses
172 Gero Edward F
*173 Birtwistle Teresa Mrs
173 O'Brien Patrick J
174 Bissonnette Louis Z blksmith
*175 Whittle Edward
*177 Thomas Anna Mrs
181 Hawes John C
*184 Southworth Cyril M
184 Spooner Byron H
*184 Spooner Clifton W
184 Trinity crosses
188 Ellis Benjamin F
*188 Lake Sadie L Mrs
*189 Davis Edward G
*190 Bourque Henry F
190 Grant George P
191 Davis Edward G florist
*192 Grew Everett
*193 Smith Samuel A real est
194 Benson Wm
194 Demoraville Frank B
195 Vacant
*195 Donovan Jeremiah
196 Durfee crosses
196 Howland Alvah G var
197 Vacant
*198 Bourque Henry F prov
196 Durfee crosses
200 G A & P Tea Co The
*204 Beanland David
204½ Eastham George
*205 Bowen David I
*206 Mason Reuben bldr
*206a Hicks Wm H
*206b Field Ulysses G
208 Card Herbert E
209 Cook Edward E
*212 Hammond Ellis D
*212 Haworth Herbert
214 Reed James
215 Grindrod Henry
216 Taylor Clayton
219 Boardman Alfred
*220 Globe Dye House
*220 Lonholdt John N J
221 Carver Winsor A
*222 Tripp David L
223 Hesford James
226 Barnes Nancy P Mrs
227 Smith Rhodes
*229 Howland Beriah E
*232 Poole Willard G
232 Mt Vernon crosses
*233 Howland Beriah G
*234 Brainerd Sarah A Mrs
*235 Corson Temple A
*238 Mitchell Robert
*241 Mitchell Caroline C Mrs
242 Potter crosses
245 Beatriz Manuel S var
*247 New Bedford Textile Co cotton cordage
249 Croteau Tidelice Mrs
*249 New Bedford Cast Stone Works
*250 Kenney Bridget
*251 Colwell A T Mrs
*257 Edwards George H
262 Templeton ends
282 Wendell ends
304 Topham ends
328 Batty Thomas
*328 Dakin John
328 Dakin Thomas
372 Sutton ends
*375 Borden Harry E
*377 Medeiros August
410 Loftus begins
*413 Sharp George S
*413 Sharp John
420 Dugan begins
423 Wilson begins
445 Pitman begins
*467 Grew George
*471 Johnson C Alfred
*479 Jones James H
482 Malden ends
483 Upton begins
530 Hathaway rd crosses
630 N Y N H & H crosses
1011 Beaumont Leon
1017 Dawson Nehemiah
1020 Morey John T
1061 Matesich Joseph
1108 Reed's la ends
1115 Millette Alfred
1200 Vacant store
1237 Wellington Charles
1260 Costa Joseph A
1260 Costa Manuel
1299 Plainville rd crosses
1490 Botelho Manuel J
1500 Brownell Wm J
1544 Jazowocki Frank
0000 Dartmouth line crosses

SHEFFIELD

fr 3387 Acushnet av east wd 1
0 Franklin Louis
0 McClure Donald

For Service Use the GREEN "O" Directories

NEW BEDFORD AUTO SALES CO.

Dodge Brothers Motor Cars

427 KEMPTON STREET NEW BEDFORD, MASS.

Sheffield—Cont.

0 Trahan Samuel
0 Moran Joseph

SHEPARD'S LANE

fr 64 Water to 54 Front wd 4

SHERMAN

fr 293 County to 34 Bonney wd 5
*12 Tripp Julia M Mrs
*15 Kennedy Joseph P
*18 Cardoza Manuel E jr
*18 Pierce Everett C
*19 Macomber Calista E Mrs
19 Washburn Harry C
*23 Wilson Otis J
*24 Grace Albertina T
28 Francis John M
*30 Souza Frank Enos
33 Lawson Robert C
*34 Armitage Annie M
*34 Armitage Wm E
*38 Krauss John
39 Escobar Antone
39 Brazil Manuel T
*42 Chadwick Joseph W
*42 Frasier Antone F
*43 Nelson Frederick S
44 Silva Louis
*50 Clement Manuel J
*50 Doyle John
50 Esson Sarah
51 Killeran Thomas
52 Young Mary L
52 Valentine Clarice Mrs
*53 Gordon Wm
58 Silveira Urbano B
*59 Flynn John T
59 Kelley John T
62 Frates Mary Mrs
75 Tuell Elvira Mrs

SHIRLEY

fr 208 Hathaway rd to Pitman wd 2

SHORE

fr1055 Cove rd to 45 Grit wd 6
5 Welch Judith M
8 Francis Antone jr
8 Souza John
14 Hayes Patrick A
24 Cadema Eugene
24 Correia Manuel
24 Vacant
26 McGowan Joseph
38 Ripley George W

SHORT

fr 61 Grape to 340 Allen wd 5
45 Perry Joseph
46 Bessette George
*46 Gulbranson Gerhard
49 Cook James jr
49 King Manuel
49 Lees Walter
50 Furtado Antone
50 Burhoe Robert D
50 Santos Antone
51 Vacant
53 Francis Manuel
53 Sylvia Stephen N
58 Correira John
58 Gonsalves Joseph
60 Marshall John
60 Souza Joseph H
65 King Antone
66 Rasmussen Hans S
*68 Cole Violet Mrs
69 Ballman Anna Mrs
69 Neenan John T
70 Allen crosses

SIDNEY

fr 365 Bolton to 348 Dartmouth wd 6
14 Alfonso Philip
14 Teixeira Manuel T
14 Silva John
17 Amaral Fannie Mrs
17 Mello Joseph F jr
17 Menez John P
19 Vacant
25 Gracia Joseph
25 Homen Manuel
25 Souza Joseph F
26 Cook James
27 Bettencourt Frank J
27 Rogers Manuel
28 Azevedo Manuel
28 Boteilho Manuel
28 Dias Marianna Mrs
28 Oliver Leon
28 Teixeira Peter G
30 Bettencourt Manuel C
30 Dubord J Albert
30 Francis Manuel
31 Cottam Robert
31 Pacheco Joseph
32 Nunes John B
32 Souza Ricardo Mrs
33 Brown Rose Mrs
33 Lawrence Antone
33 Miranda Antone
34 Andrade Antone
34 Arruda Antone
34 Costa Celina Mrs
34 Martin Salvador J
35 Jesus Antone P
35 Oliveira Louis
35 Vieira Manuel
*36 Caton Geraldo
36 Caton Napoleon
36 Mello Constance Mrs
40 Andrews Mary
40 Morris Joseph
40 Oliver John
52 Hemlock crosses
59 Brown Joseph A jr
59 Marshall Sophie Mrs
59 Medeiros Bernard
59 Oliveira Manuel C
59 Pedro Joseph
59 Tavares Manuel
62 Baptiste Antone
62 Gomes Raoul
62 Mello John P
62 Moniz Manuel
62 Motta Manuel
62 Murdock Sarah Mrs
67 Luiz Jacintho
67 Rego Denise
67 Costa Joseph L jr
71 Costa Joseph
71 Motta Manuel
71 Viera Joseph
74 Augusto Constantine
*74 Sylvia Anthony L
76 Borges Arthur
76 Costa Antone
76 Roderick Joseph
77 Bernard Frank J
77 Dow David
77 Dow Mary Mrs
80 Freitas Thomas
80 Perry Frank
80 Perry Joseph
81 Cabral Antone
81 Souza Manuel
81 Spindola John
84 Enos John
84 Fontes Joseph
87 Coelho John var
88 Lima John
88 Mello Louisa Mrs
88 Santos Antonio
88 Santos Domingos
90 Bento Antonio
93 Ferreira Manuel
93 Jason John
94 Hortins Joseph A
94 Hortins Manuel
94 Mello Manuel P
97 Correia Manuel
97 Cunha Fred
97 Enos Jacintho
97 Pacheco Manuel G
100 Correia John S
100 Mello Marcellino
100 Sylvia Manuel
104 Gonsalves Joseph G
104 Silva John
104 Silva Manuel J
108 Falcao Joseph M
108 Machado Frank S
108 Mosher Crawford N
122 Dartmouth crosses

SIXTH

see North Sixth and South Sixth

SLOCUM STREET BRIDGE

fr 158 River rd to Acushnet line wd 1

SMITH

fr 95 Walden to 109 Hunter wd 3
*2 Durfee Wm L
2 Davis Wm T
*4 Sears Edward H
5 Tinkham Allen W
*9 McBay Charles L
15 Doran Edward J
27 County crosses
35 Ball Katherine Mrs
35 Walsh Joseph
35r Pinkham Isabel F Mrs
35r Ross Carrie Mrs
39 Blanchard Martin jr
*39 Brightman George A
39 Smith st ct begins
45 McCann Kate
45 McDermott Michael
*48 Calnan Michael
*48 Hall J Henry
*49 Caswell Nathaniel H jr
50 Brown Agnes P Mrs
*51 James Bessie P Mrs
*53 James Percy C plmbr
55 Andrade Frank
57 Francis Manuel
57 Onley Henry P barber
64 Summer crosses
*66 Nye Orlando I
*71 McGann Andrew T
*72 Faunce Albert M
74 Papademetrius Demetrius rugs
*77 Stow Harry D
*78 Macy Peleg S real est
86 Chestnut crosses
*92 Collins Joseph J
92 Connolly Wm
101 Edwards Mary E Mrs
*104 Raymond Hannah A B Mrs
104 Pratt Clifford A
*104 Raymond Walter T
108 Cottage crosses
109 Gifford Rosetta Mrs
109 Rogers Addie N Mrs
*115 Wood George F
*119 Horsfall Ernest loom picker mfr
*119 Velvet Ice Cream Co
122 Spruce ends
*123 Case Walter J
*123 Uttley Arthur
127 Shefton Andrew W

GREENE & WOOD Every Kind of LUMBER and MILL WORK
PINE STREET, off SO. WATER STREET, NEW BEDFORD

Smith—Cont.

127 Weeden Wm H
*131 Battistoni John gro
135 G A & P Tea Co The gro
*137 Duckworth George T gro
*139 Slom Charles gro
140 Cedar crosses
*143 Howes Harrison C
146 Marsland Thomas A
*147 Onley Mary H
*152 Wimer George H
153 Dana Caroline M
*156 Danielli Attilio
157 Leonard & Dixon trucking
*157 Sherman Harvey A
161 Perry George H
161 Vaughan Fernando C
*162 Giles Robert B
162 Slater Rose Mrs
*164 Waite Stephen E
167 Caetano Mariano D
168 Francis Domingo
168 Young Clifford P
*171 Allen Daniel E
*173 Silvia John
174 Franklin Wm
174 Johnson Minnie Mrs
*174 Thompson Walter
*176 Taylor Wm H
*178 Judson Ezra A
181 Allen Wm
181 DeLeo Rosalino E E
181 Frazer George A
181 Shawmut av begins
182 Emerson ends
186 Moore Walter G
186 Ward Ernest M
193 Norris Della E var
195 Allen Mary M Mrs
198 Jackson Mary Alice
*199 Matthews Louis
203 Pierce Andrew M
*203 Allen Margaret A Mrs
206 Chancery crosses
209 Hall Joseph P
*211 Valois Frank X
212 Moquin Edward barber
212 Rose Charles H
217 Crocker Herbert A
*218 Lowney Daniel S
*220 Brennan Bridget Mrs
222 Donovan Thomas
*222 Sweeney Edward
*223 Geggatt James B
224 Rebello Joseph
*225 LeBoeuf Albert N
*228 Burgess Oliver W
228 Mosher Charles M
229 Park crosses
*246 Knecht Edward G
251 Oak Grove Cemetery
296 Liberty crosses
320 Flagg ends
340 Carney ends
360 Lindsay crosses
426 Hunter crosses

SMITH STREET COURT

fr 39 Smith north wd 3
*1 deTerra Manuel F
*2 McMullen James H
3 Abbott Ella O Mrs
4 Sylvia John F
4 Wilson James

SOCIAL

fr 9 McGurk to 34 Rodney French boul wd 6
*1 Heap Jane A Mrs
3 Stevenson George
3 Wilson Ada Mrs
4 Draper Joseph
4 Reilly Martin A
4 Trepanier Hormidas
8 Aube Adjudeur
8 Deslauries Laura Mrs
8 Vieira Fernando A
8 Vieira John
9 Johnson George
10 Forrest Samuel
10 Newton Fred
10 Newton James Wm
*13 Proctor Edwin
*13 Ward Agnes Mrs
16 Harmony begins
17 Doras Thomas
17 Williams Frank
*17 Williams Leo
21 Crowell Joseph F
25 Greaves Walter W
29 Dubois Henry
31 Slater Louis
31 Warwick John
31 Tomlinson Arthur
32 Boyes Rupert
32 Delcourt Joseph F
32 Devlin Robert
32 Favreau George
40 Rodney French boul crosses

SOMERSET

fr 445 Wood to 380 Tarkiln Hill rd wd 1
15 Park av begins
18 Branscomb ends
36 Harwich ends
52 Dawson ends
78 Tarkiln Hill rd crosses

SOUTH

fr 71 Prospect to 16 Crapo wd 5
7 Barros Francisco
9 Arruda Joseph
9 Freitas Hendrick
9 Jacintho Manuel
26 S Front crosses
29 Martin Marianno
29 Ponte Antone P
30 Costa Joaquim
30 Ponte Frank var
31 Abrim John
31 DeCosta Maria
32 Mello Arsenia
34 Pragana Joaquim
34 Trocato Loduvino
35 Vilore Raymond garage
38 S Water crosses
45 Perry Guilhermina Mrs
46 Vacant
46½ Ventura Antone
46½ Ventura Charles
48 Ferreira Ezequiel
48 First crosses
50 S Second crosses
51 Mello Antone
51 Teixeira Joseph
53 Goldstein Samuel blksmith
62 Ponte Antone P
*62 Ponte Virginio P sausage mfr
64 Bento Joseph
64 Pacheco Francisco
65 Acushnet av crosses
68 Thomas Donaghy Sch 351
69 Pina Maria V Mrs
69 Rose Marianna Mrs
69 Sena Maria Mrs
72 Purchase crosses
74 Correia Manuel
74 Loomis Thomas F
77 Cohen Abram
77 Cutler Henry J
*77 Horovitz David dentist
*77 Simms Jane Miss
86 County crosses
90 Griffin Michael J
*92 Burding Henry L
*94 Neild James
*96 Cohen Albert
*97 Levine Hyman
*98 Davenport Wm
99 Horowitz Morris
*99½ Acherman Jacob J
100 Marvel John
*101 Desjardins Amede H
*103 Papkin Hyman
*103½ White Otis W
*104 Perry Manuel P
104 Read Clare A Mrs
*105 Berkowitz Julius
*106 Broadbent John T
*106 Schuster Haskell
107 Howland Arthur R
*107 Smith Edward M
*108 Schmidt Jacob H
*109 Dunne Wm J
*109 Hunt Charlotte E Mrs
*110 Sylvia Emanuel V
110 Sylvia Laura T
*111 Greenhalgh John
*111 Parsons Wm F
*112 Glackman Annie J Mrs
113 Reed Emma J Mrs
*113 Reed Esther W
*114 Delaney Thomas H
*114 Gilligan George H
*115 Francis Wm
115 Tallman Edwin S
*116 Cohen Abram J
*116 Park Kenneth C
*117 Caswell David E
117 Booth Elwood E
*118 Morris George J
118 Simas Charles
119 Cussell Maurice H
119 Davidow Charles
*119 Schultz Harry
124 Crapo crosses

SOUTH FIRST

see First wds 4 5 6

SOUTH FRONT

fr north of 14 Howland to 5 Gifford wds 5 6
105 Arruda Antonio
206 Lima Joseph
206 Oliver Joseph
206 Sylvia Joseph jr
207 Mason Simon
207 Masonoff Samuel
207 Bengovitz Morris
210 Correia George
210 Howland crosses
212 Santos Sebastian
213 Barrett Carl
213 Perry Mary Mrs
214 Gomes Palmeida Mrs
219 Fernandes Michael
219 Lopes Christiano
219 Martin Peter
223 Arruda Antone
223 Brito Jose
224 Amaral Manuel
224 Vilore Raymond
225 Cardoze Anna
225 Gomes August
226 Gibbons Louis
226 Perry John
227 Teixeira Alexander
229 Cabral Manuel
229 Elias Manuel F
229 Roderick Antone
233 Gonsalves Frank
233 Paiva Maria J Mrs
233 Schofield Albert

ALDEGÉ CHAUSSÉ Funeral Director and Embalmer
386-390 N. Front St. Private Ambulance Service Tel. 1400

South Front—Cont.

234 Joaquim Manuel
236 Medeiros Inez Mrs
236 Oliveira Manuel
240 Lawrence Manuel G
240 Perry Manuel
241 Medeiros Joseph
241 Medeiros Marianno V
242 Medeiros Frank
242 Pacheco Eugene
243 Lopes Antone
243 Pacheco John
243 Rose John
245 Costa Rose
245 Mello Antone
247 Furtado Rose Mrs
248 Mello Jose
250 Bento Manuel
250 Grinnell crosses
259 Amaral Manuel J
260 Baptiste John
260 City John
260 Ferreira Joaquin
260 Medeiros John
262 Luiz Prudencio
262 Pacheco Daniel
262 Santos Joaquin
265 Rego John
267 Amaral Oscar
267 Mello John
268 Costa Elias
268 Williams Annie
271 Francis Flora
271 Soares John M
272 Leca Antone
272 Sidae Jose
272 Viera Manuel
273 Correia John
273 Reis Antone
273 Roderick Jack
276 Carvalho Manuel M
276 Soares Manuel
277 Costa Antone
277 Souza Manuel
281 Ponte Mary J
281 Mello Albert P
281 Mello Emile P
284 Carvalho Antone
284 Medeiros John
284 Mello Antone
286 Medeiros Marinno
286 Perry Margaret Mrs
286 Santos Vincent
286 South crosses
295 Vieira Jose
297 Dias Edward
297 Pacheco Francisco
297 Sylvia Antone
299 Lima John
299 Roderick Joseph
301 Laura Ezaquiel
301 Sylvia Manuel
301 Sylvia Manuel
303 Ferreira Henry
303 Gomes Frank
303 Medeiros John
305 Corriero Joseph
305 Mello Manuel
307 Mello Antonio C
307 Pimentel Damion
307 Vacant
308 Cabral Theresa Mrs
308 Povoa David
308 Santos Victor
308 Sylvia Mary E
310 Rose Frederick
316 Rego Manuel
316 Tavares Victorino
317 Perry Mary Mrs
317 Simons Wm
318 Medina John
319 Cruz Manuel L
319 Lima Manuel
319 Martin Francis F
320 Fernandes Joseph
320 Lopes Manuel
322 Albano Andrew
322 Carcella Manuel
322 Faria Joseph
322 Fernandes Joseph
322 Santos Manuel
323 Andrade Manuel
323 Fraites Frank P
323 Rose Mary F
323 Souza Joseph
324 Souza John I
324 Sylvia Edward A
325 Souza Antonio
328 Claudio Arthur
328 Medeiros John
328 Valente Ignacio
329 Pacheco Joseph
329 Sylvia Antone
329 Sylvia Bartholomeu
330 Machado Frank
332 Cabral Fortunato
332 Furtado Catherine Mrs
333 Lewis Manuel
334 Sylvia Antone A
335 Costa Angelina Mrs
335 Medeiros Joseph J
335 Rocha Joseph A
336 Souza Joseph
338 Gomes Encarnacao
338 Perriera Mary Mrs
339 Potomska crosses
340 Perry Justiano boatbldr
*366 Potomska Mills Corp cotton gds
395 Rivet begins
402 Gagnon Emile
402 Hamel Joseph
406 Lawrence Frank
410 Costa Antone
410 Cuve Alphonso
410 Rodrigues Marian
418 Frontenac Club
424 Vacant
424 Blackmer crosses
426 Acushnet Blocks
1 Robak Joseph
2 Ezyk Andrew
3 Hopwood Richard
4 Syvitzsky John
4 Zych John
5 Mastey Tekla Mrs
5 Medeiros Rose Mrs
5 Whalen Carlton H
6 Souza Maria Mrs
7 Trxnadel Frank
7 Wienzek Francis
9 Gleeba Joseph
10 Kosemawshi Albert
10 Patla Albert
10 Danfour John
11 Darmofal John
11 Glod Michael
427 Betts George
428 Sylvia Joseph
428 Sylvia Manuel
431 Roza Manuel
435 Frates Jos J
435 Gomes Antone
436 Boldejgo Antonia
436 Szmanski Frank
447 Candido Jose
453 Delano begins
*460 Acushnet Mill Corp cotton gds
475 Bramwell Annie Mrs
475 Reis Yose P
477 Trist Santo
479 Bellefleur Vital
479 Boves John
479 Campbell Wm
479 Perry Geneva
479 Santos Joseph
483 Adamowski Paul
483 Antone Joseph
483 Szela John
487 Piatkiewecz Frank
489 Frazao Franie
*494 Hathaway Mfg Co cotton gds
494 Gifford crosses
*631 Braley Eugene F

SOUTH SECOND

fr 112 Union to 169 Cove wds 4 5 6
*6 Olson & Appleby contrs
8 Quong Sing lndry
*10 Taylor & Boswell metal wkrs
12 Dias Frances Mrs
*16 New England Auto Radiator Co
18 Gonsalves Annie
18 Lima Joseph C
*15-21 Police Sta
20 Pires John B
24 Spring crosses
27 Martin Joseph P barber
*28 Standard Oil Co of N Y service station
*29-31 Watson-Penfield Corp plmbrs supplies
33 Barbosa Manuel
33 Perry Joseph A
33½ Morrison Minnie
37 Araujo Joseph J
37 Pinas Annie Mrs
*47 Mendes Manuel J gro
48 School crosses
*48 Amarantes Januario O garage
48 Marcos Felix
49 Campbell Mary
49 Lopes John
50 Gomes Christiano M
50 Marks Felix A
53 Grace Manuel D
54 Edwards Julia E Mrs
59 Cabral Antone
59 Cabral John M
59 Gabriel John
59 Teisceira John M
61 Santos Antonia
61 Teisceira Julius
62 Arnold Cora A
62 Lopes Joseph
*70 Boomer Abram auto trimmer
*71 Thomas James
72 Helme Carles
72 Louveiro Virginio P
73 Edwards James E
74 Morin A Lopes
78 Lopes Marcelino
78 Pina Joseph A
78 Walnut crosses
*80 Brito Maximiano pool
*85 Dow Martha var
86 Cabral Frank shoe rpr
86 Colitro Manuel F barber
86 Dow Joseph
87 Santos Joseph
89 Martin Emilia Mrs var
*90 Pinto Berard gro
92 Oliveira Joseph
92 Pires Manuel
92 Spencer Frank
93 Cabral Antone
94 Vacant
97 Fernandes Julius
97 Fortes Nicholas
*98 Yazbeck Farris dry gds

HARTLEY, HAMMOND, INC.

PLUMBING—HEATING—METAL WORK

126 ACUSHNET AVENUE Tel. 1595 NEW BEDFORD, MASS.

South Second—Cont.

100 Cardoza Frank
101 Oliveira Leon
106 Pontes Jennie
*107 Rogers Bros gros
107 Senna Joseph
107 Rogers Caesar
*107 Sylvia Emenagilde L
110 Madison crosses
110 Curry & Taylor dry gds
112 Britto Antone
112 Davis Maria
114 Almeida Manuel restr
115 Oliviera Leao pool
117 Sylvia Gregorio
118 Gomes Manuel
118 Reis Peter
120 Chantre Virato
123 Cruz Peter
123 Monteiro Gregory
128 Fortes Theophile
128 Lopes Antone
129 Vacant
129 Britto Peter
130 Soares Candida Mrs
130 Tavares Benjamin
131 Britto John
131 Gomes Frank
131 Pina Marianna Mrs
132 Saad & Coury dry gds
132 Coffin crosses
137 Barros Peter
137 Britto Peter
137 Correia August
137 Sylvia Antone
138 Barros Julius
138 Martin Peter
141 Gilmett Charles G var
145 Gomes Marcelina
*146 Bryll Joseph var
*146 Gerstein & Son whol gros
148 Cruz Manuel
149 Vieira John
150 Vacant
150r Gomes John
152 Britto Antone
162 Lopes Richard
152 Veiga Constantino
154 Soares Manuel
155 Araujo Archaugela
155 Roger Frank
156 Faria Manuel
157 Duarte Gertrude Mrs
158 Costa Urbano
*159 Leitao Antonio gro
161 Alves Jesophine
161 Gonsalves Joseph var
162 Silvia Candido
166 Cannon crosses
174 Andre Antone
174 Varia Carlotta
180 Lima Mary
180 Pina Charlotte Mrs
180 Morgan la ends
185 Cruz Frank
185 Ramos Joaquim
188 Old Cemetery
191 Clair Henry W
191 Rose Frank
195 Grace August
197 Duarte Frank
197 Roderiques Margarida Mrs
203 First Portuguese Meth Epis Church
209 Coimbra Joseph
211 Caton Manuel
211 Ponte Joseph
211 Ponte Joseph jr
216 Vacant
218 Vacant
222 Griffin crosses
228 Dutra Manuel L var
230 Nunes Hector
231 Barboza Angelo
*232 Souza Manuel G harness rpr
*233 Barboza Angelo restr
234 Medeiros Frank var
235 Sylvia Joseph
235 Vieira Joseph
236 Fonseca James shoe rpr
236 Medeiros Frank
238 Oliveira Francisca Mrs
*240 Goldberg Charles plmbr
242 Vacant store
244 Gimpel Max tailor
244 Howland crosses
245 Avila George C barber
246 Roderigues Manuel prov
247 Perry Manuel S var
248 Deogo Joseph
248 Souza Jose
249 Cabral Frank
249 Lebo Alfred
254 Ferreira Manuel
254 Viera Joseph N
255 Oliveira Manuel
255 Rose Feliciano
257 Francis Mary Mrs
258 Arruda Manuel
258 Nunes Fernandes
258 Perreira Manuel
259 Baptiste Peter
259 Demitte Frank
259 Motta Louis
259 Medeiros James
260 Enos Joseph
260 Souto Guilherme
262 Souza Jose T tinsmith
262 Sylvia Mary Mrs
263 Belmarce Joseph
263 Dias Thomas
263 Souza Soares
264 Ramos John
266 Falcon Manuel
266 Forand Louise Mrs
267 Sylvia Rose
269 Enos Michael
269 Maciel Lena
269 Moniz Louis var
270 Vacant
272 Medeirios Manuel
272 Souza Louis
273 Costa Maria Mrs
273 Costa Mary
274 Costa Antone
274 Estrella Teresa [redacted] drsmkr
275 Vacant
277 Silva Caesar
278 Ferreira Edward
278 Lopes Antonia
278 Silver Michael
278 Spiegel Abraham
281 Motto Manuel
282 Souza John
283 Moniz Francisco
284 Duart Benjamin
284 Roderick Aneibal
285 Corriera Manuel
285 DeMello Antone
286 Venancio Mary
288 Mendes Florence
288 Souza Herbert M
288 Souza Manuel
288 Souza Rosaline
291 Teixeira Francisco R
300 Grinnell crosses
305 Perry Joseph D
306 Tavares Bernardo
307 Ramos Louis
309 Medeiros Joseph P
309 Pacheco Joseph
309 Viera Joseph
310 Texiera Antone
313 Lopes Joseph
313 Soares Peter
*316 Souza Manuel F sausage mfr
319 Antones Louise
319 Burgo Joaquin
319 Chor Ludusha
319 Michelson Abram
319 Pina Antone
319 Rosenfield Sarah Mrs
320 Correia John
320 Correia Joseph L
320 Grace Antone
323 Clark Arthur
324 Barboza John M
324 Grace John
326 Martin Anthony
327 England James J
327 England Wm
328 Costa Antone L
328 Costa Felimina
328 Martin Manuel
329 Best George
329 Texeira Antone J
332 Cohen Samuel
332 Goldstein Samuel
332 Kawalky Louis
*336 Palmer Loretta [redacted] Mrs
*337 Kuechler Bros sausage mfg
*339 Xavier John J garage
340 South crosses
*343 Pinto Antone gro
349 Perry Joseph M auto rpr
*350 Young Frank L Co oils
355 Rose Feliciano
366 Antunes Manuel
366 Frade Joaquim
368 Barboza Mary
371 Estrella Jose
371 Estrella Manuel
371 Marshall Joseph P
372 Costa John
372 Costa Manuel
372 Limethurst Charles
373 Cunha Bernada
374 Boteilho Daniel
374 Boteilho Manuel
374 Silveria Nina
375 Almeida Joseph P
375 Roderique Fanny Mrs
375 Costa Joseph
376 Costa Manuel wood dlr
377 Dias Conto
379 Carreira Joseph
379 Moniz Manuel
379 Santos Ambrose
381 Rogers Frank
381 Lawrence Manuel

R. IZMIRIAN

IMPORTER

292 UNION Tel. 413

Oriental Rugs and Carpets

Repairing and Cleansing

NATIVE HAND PROCESS ESTIMATES GIVEN

New England Bakery Co.
1070 COUNTY ST. NEW BEDFORD, MASS.
Always Ask For The Loaf in The Diamond Wrapper

South Second—Cont.

381 Perry Mary Mrs
383 Pacheco Wm
383 Santas Mary E Mrs
389 Amaral Gabriel
389 Amaral Wm
389 Lamba Wm
390 Machado Mary Mrs
390 Martin Delor
390½ Carvallis Joseph
390½ Jile Mary
390½ Martins John
391 Sylvia Antonia J Mrs
391 Taiva Jose
394 Costa Antonia R Mrs
394 Couto Antone
394 Frates Frank
394 Louza Manuel
396 Amaral Raul
396 Cabral Joseph
396 Joseph Antone
396 Medeiros Joseph
396 Sylvia Manuel
397 Pacheco Manuel R
399 Rose Frank P
399 Rose Frank S
400 Costa Julio
400 Cramelo Geronimo
400 Pina Sarafin
400 Souza Joseph
401 Casella Joao
408 Potomska crosses
416 Albino Maria C Mrs
418 Mello Manuel T
419 Nunes Joaquim
419 Raphael Joseph
422 Miliano Joaquim D
422 Netto Joaquim J
423 Martins Antone ldgh
423 Nunes Armand
*424 Schmidt Jacob H & Son sausage mfrs
429 DeMello Manuel D
429 Alves Francis
429 Nunes Frank
*433 Rezendes Joseph F sausage mfr
434 Ferreira Antone
434 Mareira Manuel J
434 Rormoss Antone
*437 Bettencourt Furniture Co
438 Pedro Gabriel
438r Vieira Antone D
440 Pereira Domingos
441 Boteilho Manuel wood dlr
446 Almeida Manuel
446 Williams Theresa Mrs
450 Campos Manuel
452 Boteilho Manuel
464 DiCastro Madereira
464 Rivet crosses
472 Lavoie Deus
472 Lima Manuel
476 Souza Manuel
476 Stellar Mary Mrs
476 Tavares Domingos R
480 Amaral Joseph
480 Gomes Maria E Mrs
480 Teixeira Antone
482 Pimental Albert barber
488 Blackmer crosses
490 Dubois Henry
490 Fournier Joseph
490 Silva Joseph C prov
493 Martin Katherine
496 Borges Louis
496 Thomas Annie
498 Travers James
498 Sylvia Victor
500 Coelho Manuel E
500 Neves John
501 Alves Frank
501 Carrier Antone E
501 Marques Emedis
503 Cruz Joseph
503 Cuiteiro John
503 Grabiez Walter
503 Vincent Louis
504 Santos Carl
504 Souza Joseph J
506 Souza Joseph P var
507r Souza Franklin
507½ Cabral Joseph
507½ Souza Frank
509 Vacant
510 Cabral Guilherme
510 Guerreiro John
510 Guerreiro Juvina Mrs
511 Amaral Sebastien
511 Camara Manuel
511 Roderick Annibal
513 Alphonso Ernest
513 Cabral Esther Mrs
513 Cabral Hortense
513 Sylvia Jesse
513½ Monteiro Joseph R
514 Vacant
515 Vacant
519 Mello Manuel
519 Mello Thorphilo
519 Mattos Antone
519 Souza Manuel A
520 Antonio Francies
520 Costa John
520 Pina John R
520 Roderick Joseph
525 Corey Joseph
525 Joaquin Joseph P
*527 Corey & Pacheco gros
529 Delano crosses
531 Bernier Emo
531 Klucher Joseph
531 Monty Ovila
531 Such Michael
533 Lemieux Euclide
533 Yozefek Albert
539 Olsewski Peter
539 Singleton Thomas
*544 Latham Wm garage
554 Division crosses
560 Rodriques John F
560 Rodriques Jose
560 Viera August
564 Campos Manuel
564 Duart John
564 Mulroy Christopher
564 Mulroy Thomas
566 Martin Thomas
567 Theberge John
570 Bourassa Arthur
570 Mills John J
574 Boucher Joseph
*574 Boucher Joseph A
574 Jennings begins
*575 Fournier Nopaleon J bldr
575 St Germain Wm
*579 Saulnier Edmond
*579 Saulnier & Co dyers
581 Barabe Treffle
587 Aspin George
587 Frazier August P
587 Frazier Manuel
*591 Jourdan John B
591 Lemaire Joseph
*591 Paradis Elmira Mrs
591 Nelson begins
596 Camirel Mederic
596 Lansvine Joseph
596 Monbleau Cyrille
596 Quill Ellsworth
600 Boivin Ernest
600 Boivin Ludger
600 Cyr Lucien
600 Lantier Ludger
600 Medeiros John
600 Nadeau Montcalm
601 Orpheum Garage
604 Gallub Louis
*604 Manelis David
604 Ribeiro Joseph
608 Barabe Edward
608 Boucher Yvonne Mrs
608 Gignar Benjamin
608 Matheiu Wm
612 Rouch Joseph
612 Beaulieu Wilfred J
612 Charbonneau Ephriam
612 Rocha Dario
*612 Courtemanche Joseph
616 DesRuisseau Henry
616 Lamontagne Pierre
616 Migney Paul
616 Sequer Henry
620 Lapre Louis garage
622 Lapre Liboire
622 Cove crosses

SOUTH SIXTH

fr 240 Union to 143 Grinnell junct County wds 4 5

*5 Acoaxet Cotton Waste Co
*5 Duo B System multigraphing
5 Gray Laboratories Inc The dental laboratory
*5 Visco Helen E hairdresser
*7 Dillingham Walter S undtkr
*8 Print Shop The
*10 Third Dist Court of Bristol
11 Spring crosses
*12 N B Childrens Aid Society
*12 New Bedford Family Welfare Society
*13 Parker Henry W phys
*13 Congdon Charles K
*13 Congdon Lillian W Mrs gift shop
*14 Y W C A dormitory
*17 Moncrieff Wm A phys
*20 N B Woman's Club
*21 Elm Arch Inn
*21 Harris Lillian E
21 School crosses
*22 Shattuck Edwin C phys
*23 Elks Home
24 Wing Horace C
*24 Wing Wm A
*26 Pierce A Martin Mrs
*27 Paulding John I
*33 Kirby Cynthia Mrs
*33 Kirby Holder C phys
33 Walnut crosses
*34 Hammersley Wm P
*34 Russotto Barnard A
37 Dow Helen E Mrs
37 Vacant
*38 McCullough John
*39 Akin Mary A
40 Madison crosses
42 Tifereth Israel Syn
*46 Nicholson Theodore O
*47 Hodgin E Stanton
47 Cherry begins
*48 Serpa Mary C Mrs
*51 Rotch Carrie C Mrs ldgh
*53 Wilcox Frank E
*54 Poisson Gedeon
*55 Croacher Thomas
*55 Wheeler Catherine A Mrs
*56 Thumen Jane E
*57 Gidley Cyrus J
*58 Bulman Henry T
60 Carroll Clifford A
60 Morgan ter begins
*61 Chapman Harry M
63 Macdonald Norman J
63 Luiz Joaquim S

South Sixth—Cont.

64 **Russell crosses**
65 Alpert Elizabeth Mrs
*65 Breault Narcisse A
66 Farmer Mabel S
*67 Rabinovitz Samuel
67 Resevitz Abram H
69 Chase T Almy
*69 Shaw Frank
70 Crawford Sarah J
71 Ballou Ella Mrs
*71 West Eliza S Mrs
*72 Gosselin Delina Mrs
*72 Wilde Wm
73 Costa Alfred
73 Gomes Zurino
*76 Riding Albert E
*77 Fire Station 4
*77 Engine 4
78 Proulx Hattie L
78 **Bedford crosses**
*80 DeTerra John E
82 Baker Maurice J
82 Ennis Agnes Mrs
*85 Mullin Harold
85 Sward Axel
*87 Anderson James E
*87 Collins Hugh P
87½ Duncan Mary C Mrs
*89 Frasier John W
90 Vacant
92 Harwood James V
92 Murphy Alfred F
93 Avilla Emilio
93 Soares Georgianna
94 Anglin Thomas
94 O'Meara Elizabeth F
94 Stanley John B
95 Riley Michael A
95 Wilkinson Robert
97 Garcia John
97 Henriques John H
97 **Wing crosses**
100 Arruda Joseph J
*100 Jones Alexander J
*100 Weitzman David
*101 Kirwin Henry H
*101 Kirwin Sarah E
103 Crook Wm H
103 Varnum Charles W
104 Silva Mary A
*105 Cody Edmond F phys
*106 Crane James
107 Barretta Phoebe Mrs
*107 Cruz Ethelvina A Mrs
107 Paurkowski John
108 Francotte Frank
108 Gotlib Israel
*108 Goulart Joseph dentist
*109 Fielding Robert C furn rpr
*110 Goulart Manuel photo
101 Dimond Joseph
*112 Semansky Abram
*114 Finkle Harry
114 Fonseca Victor
116 Lomba Henry
116 Mickelson Charles
116 Tavares Joseph
118 Pinto Joseph
118 Santos Caesar
119 **County crosses**
120 Barros Bonaventura
*120 Baskin Barnet
120 Pina Ceaser
120½ Connor John T Co gros
122 Correira Antone D
122 Rose Frank P
*124 Maille Arthur J druggist
124 **Washington sq begins**
125 **Grinnell crosses**

SOUTH WATER

fr 62 Union to 137 Cove wds 4 5 6
*2 Fisher E L & Co Inc whol produce
*4 Geldard Mfg & Plating Co
*7 Goldin Motor Trans Co
*11 Wainer Bros whol fruit
18 Taber Charles G blksmth
22 **Commercial ends**
*26 Plumbers' Supply Co whol plumbers' supplies
27 Vacant
*32 Gagne & Lapointe silver plating
45 **Spring begins**
*55 Babbitt Steam Specialty Co Inc
62 **Shepard's la begins**
68½ Pimeutel Manuel
*85 Gunning Boiler & Machine Co
90 Vacant
92 Gomes Isaac gro
92 Roderiques Antone F
*100 Cushing J Co hay & grain
100 **School crosses**
122 **Driggs la begins**
127 Barhoza Julius
127 Gomes Manuel
*129 Gomes Manuel A var
*135 Fox Max junk
*144 Robinson W A & Co Inc oil refiners
162 **Walnut crosses**
*165 Barrow Joseph restr
*168 Akin-Denison Co coal & paints
175 Britto Mary Mrs
177 DeBarros Joseph A barber
189 Teixeira John mach
199 Alemao Mary
199 Gomes Annie
207 Caron Winnie Mrs
*207 Robbins Julius barber
214 **N B Gas Co wharf begins**
*214 N B Gas & Edison Light Co works
216 Haldegos Charles restr
217 **Madison begins**
260 **Coffin crosses**
*261 N B Gas & Edison Light Co stock room
*272 N B Foundry and Machine Co
291 Almeida Joseph P
291 Sanches Theotonio
291 Vacant
*311 Kennedy & Kirwin paper
315 **Cannon crosses**
316 Pina Joseph
316 Pimental Manuel
319 Vacant
320 Reis Joseph
*320 Fernandes John S gro
321 Vacant
*326 Fichtenmayer & Son blksmths
*327 Kaplan Rose Mrs
327 Rousseau Gaudias
330 **Pine begins**
335 Reis Marianna
335 Lantos John
335 Sylvia Virginia
*339 Brito Frank gro
343 Pina John
343 Pinto Antone
343 Poulette Peter
343 **Morgan la begins**
348 DeCosta Hector P
349 Cruz John B
*351 Resevitz & Rabinovitz fur
356 Oliveira Francisca
356 Ramos Antone
*360 Fernandes Alfred gro
368 Our Lady of the Assumption R C Church
376 **Leonard begins**
*384 Croacher Thomas W Estate lumber
387 Duarte & Duarte barbers
387 Mackler Joseph
395 Lomba Henriqueta
399 Morse Hendrick W furn
401 Belmarce John
401 Morse Hendrick W
402 Pino Bento L
405 Cruz Benjam P tlr
406 Freitas Julius
407 Farpelha Joseph shoe rpr
407 **Griffin crosses**
*409 Santos Manuel F gros
410 Cruz Peter baker
410 Vacant
412 Britto Joseph
412 Lopes John
412 Lopes Manuel
412 Ramos Antone
412 Ramos Joseph
412 Cruz August
415 Costa Martin
415 Perry Antone var
419 Costa Annie var
420 Corrsia Joseph
*421 Rubenstein David grain
422 Britto Joseph
422 Livramento Joaquim
425 Vacant
426 Almeida Adriano
426 Costa Martin G
427 Fernandes Antone gro
428 Garbotsky Abraham prov
429 Fernandes Antone
430 Lopes Jack
430 Shuster Nathan
430 Vacant
*433 Leighton Antone var
*435 Alves Joseph
435 Lima Robert
435 Lomba John M
435 Silva Antone
*437 New Bedford Importing & Exporting Co
438 Gomes Justa
438 Gomes Manuel
440 Gomes Manuel var
444 Medeiros John V var
448 Gonsalves Manuel B lunch
*449 Leen Philip shoes
451 Zeadey Gabriel dry gds
*452 Stuart Abraham fruit
452 **Howland crosses**
455 Andrews Louis
455 Correira Maria Mrs
455 Viera Gertrude Mrs
456 Horowitz Samuel prov
457 Kramer Rachel dry gds
458 Germansky Rose Mrs gro
458 Pina Joseph
458 Ramos Michael
*461 Cohen Maurice prov
463 Lipichitz Jacob shoe rpr
464 Freitas Manuel
464 Gomes Antone
466 Horowitz Morris prov
467 Silverman Lillian Mrs confr
469 Kutin Samuel gro
472 Bitto Angelina Mrs
472 Pedro Manuel
*474 Nisson Louis gro
475 Horovitz Abraham prov
475 Pacheco Jesse
*478 Labor League Co-op Bakery
478 Sax Leia Mrs
*480 Kroudvird Abram baker
480 Linder Israel gro

Established 1853
PAISLER & WILLIS
160 NORTH WATER STREET Tels. 181 & 7125
Masons' and Builders' Supplies
Lime, Brick and Cement
Asbestos Wall Board
Asphalt Roofings
NEW BEDFORD, MASS.

South Water—Cont.

*481 Zeman Benjamin A dlects
483 Andrade Jack
486 Kroudvird Abram garage
487 Lansky Samuel prov
493 Adelsohn Isaac dry gds
493 Adelson Isaac
*494 Lansky Louis gro
497 Winer Morris gro
499 Oliver Manuel J prov
*503 Silva Frank fish
504 Barros Macelino
504 Ramos Antone
504 Shuster Abraham
504 Shuster Nathan gro
505 Horenstein Eskel
505 Gomes John
506 Vacant store
*508 Marder Leon delicatessen
509 Gomes Michael
509 Kaplan Annie shoes
512 Santos Christian
*513 Costa Jacintho fish
514 Rosenbaum Myer prov
515 Soares Peter
517 Feld Jacob clo
*518 Gindea Charles prov
*520 Alpert David gro
521 Almeido Manuel gro
521 Simons Laura Mrs
522 Alpert David
523 Vacant store
527 Plasco Vital fish
528 Garrick Cecilia gro
529 Vacant store
529 Gaspar Frank
530 Lima John
533 Vacant
535 Lawrence Joseph
*535 Monteiro Manuel G var
535 Jefferino Mary Mrs
536 Garcia Manuel L billiards
*538 Garcia Manuel L pool
540 Grinnell crosses
541 Horvitz Isaac F kitchen-gds
*547 Ribeiro Raul prov
551 Portnay Simon J watchmkr
556 Moss Manuel
556 Roderick Benjamin
557 Rosa Frank
*557 Wantman Harry dry gds
559 Bernardino Manuel barber
562 Rose John Q pool
564 Correia Frank
564 Silveira Frank
565 Kozlovsky Morris
*565 Neves Andre G watchmkr
565 Perry Henry
570 Bento Joseph
573 Ferreira Joaquin
574 Ferreira August
574 Vaz Fernando photo
575 Almeida Caesar
575 Amaral Mary G Mrs
580 Ribeiro Raoul gro
584 Christo Mary
584 Gomes Sarah
585 Reis Sylvester
586 Cabral Samuel barber
*591 Gleckman W Furniture Co
598 Vacant
*599 Coelho Antone gro
599 Medeiros Joseph
600 Sylvia Ezekiel var
600 South crosses
*601 Vieira John C & Co gros
602 Vacant
603 Cardoza Joseph V
603 Cruz Joseph
603 Sylvia Joseph
*604 DeMello Jose gro
604 Fernandes Joseph
606 Vacant
608 Ferandes Joseph
*608 DeMello Jose gro
610 Vacant store
611 Boteilho Carlos billiards
*612 Correia Adelino
614 DeMello Frank
614 Perry Urbano
615 Avelar Jose shoe rpr
616 Rose John G
616 Silva Mariano
*617 Medeiros Manuel P fish
*621 Ambush Ezra furn
623 Ambush Max
623 Crossley Harry
624 Antone Manuel
630 Leopes Manuel
630 Medeiros Emily Mrs
630r Lantos Francisco
630r Louza Frank
630r Tavares Manuel
631 Lopes Thomas
631 Nicholas John
631 Rego Joseph V
631 Rego Joseph V jr
636 Vacant
637 Alpert Harry furn
638 Shkolnick Anna Mrs
639 Costa Manuel
640 Shkolnick Anna Mrs poultry
641 Alpert Harry
641 Ferreira Caesar
641 Sylvia John
646 Guerra Arthur
646 Vacant
653 Branco Jordan
653 Arruda Manuel
653 Machado Joseph
653 Machado Joseph var
654 Duarte Manuel
654 Garbotsky Samuel furn
656 Garbotsky Samuel furn
658 Garbotsky Samuel
664 Barros Alves
664 Medeiros Frank P
*665-67 Weitzman David furn
*666 Barao John gro
672 Barao Alves oils
*679 Alexander Manuel P gro
679 Sylvia Alfred
680 Alexander Manuel P
680 Bento Joseph C
*683 Medeiros Joseph P fish
683 Sacramento Manuel
689 Ventura John C barber
692 Vieira Joaquim
692½ Sylvia Leander
646 Vacant
697 Alpert Elsie Mrs
*697 Alpert Nathan furn
*700 Cabral Jose P pntr
700 Lipschitz Louis poultry
700 Mickehon Aida Mrs
700r Gravel Manuel
701 Souza Peter
702 Lima John instr rpr
*703 Coholan Jeremiah plmbr
*705 Brody Furniture Co
706 Vacant
712 Ferreira Manuel V
712 Pina Joseph
713 Vacant store
714 Ferreira Manuel V barber
715 Encarnacao Hermangarda
*717 Lewis Louis fruit
*721 Keating Timothy P & Co druggists
722 Potomska crosses
725 Steiner Jacob dry gds
731 Kaplan Abrahom dry gds
733 Ambush Ezra furn
737 Gonsalves Joseph baker
739 Gonsalves Joseph gro
*739 Gonsalves Joseph prov
743 Levinson Ida furn
751 Jacobson Joseph
751 Vacant
*753 Yamins & Jacobson dry gds
*761 Levine Harry furn
773 Vacant
775 Rose Eva Mrs
*777 Abrams & Dratch dry gds
779 Quintanika Anthony
*781 Sylvia M L & Co furn
783 Costa Manuel
783 Lopes Manuel
795 Vieira John var
799 O'Brien Wm
*801 Butler Wm P & Sons hdw
805 Carney Catherine Mrs
805 Shea Mary E Mrs
806 Rogers Joseph
806 Santos Frank
806 Spinner Joseph
807 Duarte Alfredo gro
808 Santos Albino shoe rpr
808 Rivet crosses
811 Kawalsky Louis prov
813 Jorge Jose A barber
815 Hackett Wm J
817 Annis Bros confr
819 Annis Manuel
819 Cunha Antone M
821 G A & P Tea Co The gros
*827 Santos Manuel P gro
829 Gomes Alfred
829 Santos Augusta
829 Tavares John
831 Israel Max dry gds
831r Almeida Joseph
*835 Gouveia Robert prov
837 Gilmore Arthur W barber
839 Buba Joseph
*841 Kaplan Samuel clo
*845 Babineau Edward
*845 Liss Joseph dry gds
845 Marsh Joseph
850 Blackmer crosses
852 Police Station 2
852 Public Library Branch
853 Lipson Myer shoes
855 Lipson Meyer
857 Yucht Alexander tailor
858 Holland Abraham crockery
859 Beaudoin Henry
859 O'Mara Margaret Mrs
860 Herman Bros prov
861 Slom Wm clo
*862 Israel Arthur fruit
*863 Aguiar Victorino
*864 Cabral Manuel T pntr
*865 Cunha Alfred prov
866 Goldberg Morris shoes
867 Fernandes Louise Mrs mlnr
870 Kravitz Robert prov
*871 Lumiansky Barnard cloth
*872 Peti Alexander
873 Vacant
*874 Israel Isaac M fruit
*876 Miller Abraham fruit
876 O'Donnell Michael J
877 Lamoureux Lea
877 Mesquita Manuel
*877 Stanley Walter D news
878 Lambalez Maria
878 St Denis Arthur T
880 Cohen Hyman prov
880 Kardhiqu Miftar
881 Shay Myftar bootblack
882 Marlow Felix
*882 Verissimo Frank gro
883 Charnock Nora Mrs

Frank M. Metcalf Civil Engineer and Surveyor
25½ MERCHANTS BANK BLDG.
Tels. 2493-W Residence 2943-R

South Water—Cont.
883 Chenier Eugene
*883 Morse Ira H shoes
884 Abrams Wm dry gds
887 Tucker Jennie Mrs
889 Vacant
*889 Horvitz Jacob A shoes
*891 Kestenbaum Jacob crockery
*894 Jarry P Damien druggist
894 Slayon Mary
897 Raymond Joseph photo
*898 Kestenbaum Edward dentist
*900 Bilsky Morris furngs
901 Fernandes Virgilio A R watchmkr
903 Slom Charles teas
*907 Davidow Wm clo
907 LeClair Edmond
910 Gagne Mary
910 Poirier Michael
910 Rheaume Joseph D
908-*912 Poisson G & L clo
912 Martin Moise
*913 Union Pharmacies Inc
*915 Union Loan Co jewelers
916 Coache Beatrice Mrs mlnr
916 Delano crosses
917 Sylvia Cleia
921 Coleman Isaac shoes
*922 Simpson Eliza Mrs delicatessen
922 Simpson James
*924 Gregoire J B Co furn
925 Abrams Barnard dry gds
926 Daudelin Henry
926 McQuade Joseph H
*929 N B Family Welfare Society
930 Vacant
931 Vacant
*932 Levine Myer & Co clo
933 Rousseau Arthur jr restr
*937 Chervinsky Jacob dry gds
*939 Polycarpo Bros shoe dlrs
941 Brunelle Arthur
941 Robitaille Prime
941 St Pierre Joseph
*943 Cartier Louise Mrs jeweler
*945 New Bedford Grocers Baking Co
*946 Phaneuf Alaric J optometrist
*946½ Etchells Wm elect
*947 Silverstein Fannie Mrs dry gds
948 Garvais Napoleon
948 LaVallee Romeo J
950 Caron Rene barber
950½ Dextraze Delphis J var
*950 Woodacre Bros plmbrs
952 Bussieres Anna B Mrs dry gds
954 Ingel Elizabeth
*954 Sylvester Anna Mrs
*955 Correia Marion billiards
955 Manelis Building
955 Manelis Bldg
955 Manelis Hall
955 Peace & Harmony Club
955 South End Social Club
956 Hannigan Winifred mlnr
957 Manelis David dry gds
*958 Freedman Samuel R tlr
960 Ryan Mary Mrs
960 Sirois Annie Mrs
960 Sumner Margaret
961 Division begins
*962 Benjamin Octave gro
*966 Ster Optical Co
968 Cote Vital
968 Mason Thomas
970 Vacant
*973 Hudner's Market Inc prov
974 Gifford begins
975 Bosseler Florence Mrs
975 Costa Rosalie
975 Gaucher Mary Mrs
975 Gaucher Victore
*977 Rappo Kristo T gro
977½ Danis Harry mens furngs
*979 Spellman Louis prov
*983 Liss Max clo
986 Schwartz Philip caps
*987 Royal Theatre
989 Haider Rajahi bootblk
*991 Daprato Louis J fruit
991½ Desrosiers Horace
991½ Desrosiers Jennie
*992 Kaplan Bros pianos
*994 Landreville Euclid A photo
996 Zellan Abraham mlnr
997 Vacant
*998 Tablas Samuel bicycles
999 Sylvia Mary L mlnr
*1001 Colonial Confectionery Co
1003 Weiner Moses shoes
*1005 Silva & Baldo gros
1007 Orpheum Theatre
*1007 Senesac Archibald N
1009 Baldo Humbert barber
1010 Dunbar Louis lunch
*1011 McCrory J G & Co var
*1014 Poirier Wilhibal Co clo
1016 Douteuil Leon
1016 Lemay Telesphore A
*1018 LeClair Eugene tmstr
*1020 Kaplan Bros & Goldstein furngs
*1023 Norris Wm prov
1025 G A & P Tea Co The gros
1026 Morton ct ends
1027 Goldstein Max fruit
*1031 Liss Nathan cloaks
1032 Genesky Jacob clo
*1033 Adams Electric Co electric supplies
1035 Chec-R Chain Shoe Store
1037 Danis Harry var
1038 Vacant
*1039 Theberge Katherine Mrs corsets
*1040 Sylvia Bros prov
1043 Barrett Colin jr
1043 Gottlieb Samuel tailor
*1045 Eastwood Albert prov
*1046 New Bedford Public Market gros
1047 Dedopoulous Peter confr
1047 Manelis Zolman dry gds
*1049 Manelis Louis shoes
1051 Gollub Louis hats
1054 Levy Wm crockery
*1055 Bonneau Theophile J mlnr
1056 Puritan Grocery Stores Inc
*1058 Adamides Charles restr
1058 Dennis Nick
1058 Rocheleau Henry
1058 Zellan Abraham
1059 McAn Thom Shoe Co
1060 Crowley John S coffee
*1062 Jois House Wiring Electric Co
1063 Cote Henry
1063 Duboise Rosine D Mrs
*1065 Giusti Baking Co
1066 Lanquedoc Clara
1067 Dennison Nicholas fruit
*1068 Alpert George J furn
*1069 Woolworth F W Co var
1072 Pateakos Areto P fruit
1073 Haslam Anna
1073 Peloquin Aime
1074 Rocklin Kessler tailor
1075 Vieira John barber
1076 Ellis Charles H B
*1076 Ideal Hotel
1076 Fawcett George L
1076 Rousseau Alfred
1077 Sylvia Winifred E restr
*1078 Robillard Eugenie Mrs dry gds
1080 Robillard Eugenie Mrs jeweler
*1081 Queen Harry kitchen furngs
1084 Desjardins Paul billiards
1084 Matte Telesphore restr
*1085 Berkowitz Julius shoes
1090 Ormerod Evelyn mlnr
*1092 Sowle Floral Co
1098 Gauthier Alfred barber
1100 Mailloux Leda Mrs dry gds
*1101 Vergos George confr
1103 Morin Wilhelmina Mrs
*1104 Shief Barnet prov
*1105 Doyle Albert H dry gds
*1106 Boisclair Arthur fish
*1107 Grenier Adrienne mlnr
*1109 Benoit Stanislas T jewelry
1110 Rousseau Joseph var
1111 Duquette Maxime
*1111 Adam Arthur R dentist
1111 Roy Amanda Mrs
1112 Lebeau Eugene J watch rpr
*1115 Fontaine Andre D druggist
1116 King Philip Stores gros
1116 Cove crosses

SOWLE

fr 65 Brooklawn av to 262 Wood wd 1
6 Kaszynski Stanislaw
*11 Gosselin Hormidas
13 Langevin Annie C Mrs
15 Frechette Emile
16 Fournier Edgar
*18 Gaudette Thomas
*18 Kenworthy Wm
*20 Ingham Elizabeth
*20 Neild Ernest
*29 Curtis Edgar F
30 Wood crosses

SPENCER

fr 69 Willis to 12 Parker wd 3
14 Menzer Joseph G
*17 Janell Henry F
*19 Partridge P Edwin
10 Parker crosses

SPOONER

fr 71 Lombard ot 178 Dartmouth wd 6
3 Braga Mary Mrs
4 Sylvia John F
4 Vieira Philomena Mrs
*5 Silva Jesse T
5 Pacheco Mary Mrs
8 Nicholas Filomene
8 Oliveira Joseph
9 Mello Frank
12 Murdy Robert H
12 Bourne ends
13 Pacheco Antone F
13 Brazil John A jr
*13 Souza August
21 Pacheco Manuel
21 Sylvia Benedict
23 Fernandes Fred
23 Rose Charles P
23 Sylvia Joseph P
23 Soares Joseph B
35 Dartmouth crosses

STAR STORE
NEW BEDFORD
Phone 14
Men's Clothing

SPRING

fr 45 S Water to 424 County wd 4
*1 Rose John auto pntr
First crosses
*10 Bond Stephen H pattern mkr
*10 McMullen Abbott D furn movers
11 Vacant
13 Brown Jacob H
20 S Second crosses
*24 McMullen James H furn movers
*25 Police Department
*25 Station 1
28 Gomes James
30 Montrond Ernest
34 Acushnet av crosses
48 Purchase crosses
*56 New Bedford Morris Plan Co loans
58 Vacant store
62 Jenness Peter H pool
64 Vacant store
64 Pleasant crosses
*66 Y W C A
*74 Y W C A dormitory
*76 Mass Soc Prevention of Cruelty to Children
78 Sixth crosses
*80 McQuillan Edwin J dent
*82 Baylies Theodore B
*83 Friends Meeting House
*84 Robbins Arthur E
88 Seventh crosses
93 Vacant
*96 Smith Ira A B antiques
97 Vacant
*98 Mathewson Frank W phys
*101 Brawley Phoebe E mlnr
*101 Mason Mary T drsmkr
101 Eighth begins
*102 Howland Henry [illegible]
103 Austin Jane K Mrs
103 Burke Elizabeth E
*103 Buttle Dorothy R nurse
*103 Campbell Mary [illegible]
103 Leonard Lucy Mrs
103 Swift Elizabeth H Mrs
*106 Rodman Julia W
107 County crosses

SPRINGFIELD

fr east of N Y N H & H at Acushnet sta to Lynn wd 1

SPRUCE

fr 161 North to 122 Smith wd 3
*1 Bennett Winfred W
2 Higgins David
2 Reilly Miles
3 Donovan Daniel F
5 Lee Emma L Mrs
6 Lacasse Wm L
*6 Stevens Wynne A
7 Turner Alice Mrs
7 Blondell Wm
8 Chadwick Mary L
8 Clark Berthania H Mrs
*10 Blake Joseph
10 Cosme Henry
*10 Morgan Julia Mrs
*11 Gonzales Charles R
12 Gilmore Delia A
12 Neagues Deborah Mrs
*12 Bumpus Frank W
12 Penney Emma J
13 Clancy Martin F
*13 Pease Frank W
*14 Sweeney George A
*15 Palmer Laura E Mrs
*16 Sullivan Eugene H
*17 Linden Arthur
19 Hillman crosses
*19 Wollison Harris
35 Maxfield crosses
54 Carpenter Hopie A Mrs
*54 Raymond Addie F Mrs
*54 Higgins Sarah Mrs
*58 Barash Samuel
59 Brownell Charles H W
59 Gifford Mary A Mrs
60 Balthazar Aldei
*60 Sullivan John W
61 Stanton James
*62 King John
62 Flatley Thomas
*62 Roberts Wm P
63 Gillow Joseph
*64 Drew Harry E
64 Drew John T
*65 Dwyer John K
*65 Murphy Mary Mrs
65 Sycamore crosses
*68 Wallace Emery [illegible]
69 Williams Emma C F
70 Perry Emma C Mrs
*70 Sherman Albert R
*71 McFarlin Albert C furn mvr
*72 Burgess John H
72 Cunha Walter B
74 O'Brien Timothy J
*74 Richards Laura J Mrs
75 Spruce St Baptist Church
75 Smith crosses

STACKHOUSE

fr 216 Rockdale av to 106 Matthew wd 6
12 Avila Manuel
15 Costa Manuel
18 Praeda Frank A
*21 Lopes Frank R
31 Correia Antone J
34 Tore Jose R
*37 Knipschild John F
37 Stevens Edward M
38 Grace Joseph
38 Perry Frank
41 Correira John J
41 Francis Manuel
41 Frazer Joseph
42 Souza August
44 Boteilho Antone
45 Bettencourt Joseph [illegible]
45 Moniz Philip
*49 Garlington James florist

STANTON COURT

fr 55 Hall west wd 5
2 Freitas Joseph E
2 Sherrington Daniel
3 Crossley Douglas
3 Menez Jacintho
4 Veira John
5 Osswald Thomas
5 Stephenson Katherine Mrs
7 Roderick Bernard

STAPLETON

fr 1082 Cove rd to 166 Cove wd 6
1 Dessert Roseanna
3 Faford Alphonse
4 Berube Daniel
4 Goulet Adelard
6 Allison Wm P
6 Gray Daniel
6 Sylvia Joseph S
9 Costa Manuel
9 Magalhaes Antonio
11 Barboza Frank
11 Barboza Joseph
11 Gaw Wm
11 Medeiros Joseph
*14 Bonneau Theophile J
16 Pacheco Joseph
16 Rose John
16 Wilson James
17 Meier Karl
17 Mello Bento B
*18 Cheetham Frank
18 Correia Jesse
18 Travers John
*20 Hall George T
20 Thoenber James
20 Smithies John
21 Boini Joseph
*23 Judd James W
24 Almeida John A
24 Pineault Eustache
24 Sequiera Abel
27 Boyle Mary Mrs
27 Smith Wm
28 Desrosiers John
28 Sylvia Anthony
28 Zoranek Joseph
32 Rostron Isabelle
34 Desmarais Annie Mrs
34 Reed Rolland

STATE

fr 75 Hillman to 346 Cedar Grove wds 3 2
43 King Charles J
44 Gifford Phoebe A Mrs
*44 Peterson Charles A B Dr
45 Dinnigan Mary A Mrs
*46 Hussey Charles H
46 Kelley Herbert N
*47 Chisholm Colin W
47 Gillis Andrew
47 Gillis Daniel
48 Chase Henry [illegible]
*48 Lowrie George H
49 Ferguson James A
*49 Ferguson Mary J Mrs
*51 Neild John
51 Maxfield crosses
*54 Mahoney Dennis F
*54 Matthews Henry T
*55 Field Ada L
*56 Dyer George W
*56 Hood James
*57 Gifford Giles A
*57 Pierce Clifton B
60 Gilkey Emma B
*60 Young Harry L
60 Young M Henry
*61 Brush Ira B
*61 Gifford Alfred M
62 Stanton Mary A Mrs
*63 Clarke John C
*63 Fenwick Edith
*63 Kilpatrick George E
*64 Stokoe George A
*64 Stokoe Mary J drsmkr
66 Stilson Mary A
*66 Tripp Clara L
66 Sycamore crosses
68 Murphy Lillie F Mrs
68 Reynolds Lucretia
72 Davis Wm A
*73 Dews Henry H
*74 Macomber Augustus C
*77 Russell Charles A
*80 Stanley Ned A phys
81 McPherson Susan A Mrs
*81 Ashley Ellaphine
*82 Brownson George L
84 Dixon Sarah S Mrs
*87 Lawton Mary M Mrs
*87 Paine Olin [illegible]
*89 Palmer Frederick H
*89 Davis Chester E
90 Campbell crosses
*91 Howland Paul jr

LINCOLN Ford FORDSON
Pearl and Purchase Streets
HEADQUARTERS MOTOR SALES COMPANY
Telephone 8100

State—Cont.

*91 Taylor Daniel S
*92 Shortell Patrick J
*93 Ashley Charles S
94 Bannon Mary E
96 Butts George
96 Derosier Arthur
*96 Fowler Kenneth C
96 Hemenway Floyd M
96 Oliver Ferdinand
*96 Peloquin Charles
96 Preston Wm J
96 Stackpole George K
96 Sweeney Daniel J
*97 Weeks John L
97 Willis crosses
*98 Bates Benjamin
*98 Murray Michael J
*100 Manning Peter
*101 Case Arthur B
102 Dividian Albert
*102 Nolan Francis
*104 Delano Ferdinand A
104 Pearl crosses
110 New Bedford Common
119 Pope crosses
121 Gross Isaac
*121 Jobes Harold B
*123 Stratton Caroline E
123 Stratton George
*124 McClusky Henry
128 Dorigan James A
131 Demarais Amanda Mrs
131 Demarais Philip
131 Nelson George
131 Rose Anthony E
131 Tripp Abbie A Mrs
*132 O'Brien John H
132 O'Brien Margaret E Mrs
133 Sheerin Mary Mrs
*134 Lemaire Joseph
135 Franklin crosses
*138 Hassey Elias
138 Rioux Armand
138 Yerovitz Harry
*140 Feeley Edward J
140 Topholm Margaret F Mrs
140 Woodward Irene Mrs
*143 Callahan Ellen Mrs
*143 Smith Joseph B
144 Fitzgerald Nellie
*144 Gifford Wm S
145 Milette Napoleon
*146 West Bertram C
146 Ricketson Orion
147 Devito Julia Mrs
*149 Jennings Sarah L Mrs
*149 Tripp Ada M
150 Merrimac crosses
160 Scammons Bertha Mrs
161 Lajoie Alveric
162r Burns Dennis
162r Smethurst Charles
163 Roderiques John
169 Dextradeur David var
169 Lewis Matilda Mrs
169 Hazard crosses
172 Dion Adelard
172 Tatelaw Jane Mrs
174 Morel Matilda
174 Zubrzychi Stanley
175 Reed Ira A
176 Salsal Lawrence
176 Wolf Henry
177 Glynn Edward T
177 Rose Angelo
178 Lizotte Melvina Mrs
178 Booth Wm
179 Lawrence John E
180 Corcoran Wm H
181 Setera Andrew
182 Sitarz Joseph
183 Gravel Donat
183 Stojak Joseph
184 Carron Albertine
184 Rawson Catherine Mrs
185 DeCotis Orazio
185 Picard Julia Mrs
186 Reardon Patrick H
186 Haywood Annie
188 Chwalik Joseph
189 Robert Hector
190 McQuade Bridget
191 Kelley Hanora Mrs
191 Austin crosses
198 Alexander Peter
198 Boboli Michael
198 Dupuis Lucien
198 Fitzimmons Julia Mrs
198 Norris Edward
198 Robert Hector
198 Rogalski Walter
198r LeBlanc Adele Mrs
199 Houle Virging
199 Voisin Alfred
199 Voisin Mary Mrs var
202 Bachand Arthur
202 Dobshinski Joseph
202 Niedzwiedz Walter
202 Saverier Joseph
202 Mailloux Louis
205 Abaid Peter T
206 Fredette Frederick
206 Vincent Joseph C
207½ Durant Frank
207½ Thomas Sasen
208 Dubois Winifred
209 Sullivan Edward
211 L'Heureux Joseph A
212 Begnoche Selvina
212 Fuller Harry M
213 Blivens Arthur
213 Whitehead Agnes Mrs
213 Linden crosses
216 Campbell John
216 Weller Clara
218 Bisquett John
218 Holgan John
219 Gavaghan Bridget
219 Brewster Mary Mrs
220 Correira Rose
220 Durkin John J
220 Lowney Mary
221 Metthe David garage
222 McGann Michael
222 Sullivan Hannah Mrs
224 Lyons Patrick J
224 O'Donnell Margaret
226 Crombleholme Wm
226 Houle Louise Mrs
226r Laughlin Thomas
226r Potvin Arthur
227 Burns Catherine Mrs
227 Tobey Mary Mrs
228 McKowen Katherine Mrs
229 Correia Joseph
229 Gonsalves Americos
230 Rourke Wm P
230 Paliatto Mark
230 Sullivan Jeremiah jr
232 Stone Matilda Mrs
237 Blais Leonard
*238 N B Grocers Baking Co
239 Calnen Mary
239 Jardin Abel
239 Shea Henry A
*241 Przastek John
241 Trela Frank
242 Noble Ruby Mrs
243 Barber James
243 Gravel Emile var
243 Hickey Daniel J
244 Fernandes Antone
244 Souza Mary Mrs gro
244 Sylvia Joseph
244 Weld crosses
245 Sullivan John
246 Lizotte Daniel
246 Nunes Da Grella Victorino
247 Vigeant Emery
249 Trahan Solomon
251 McCormack Arthur R
251 McCormick Mary E
251 Marcotte Joseph
251 Rocha Manuel
*258 McCarty James E truckmn
269 Clark crosses
273 Renault Arthur J
275 Atherton James
275 Entwistle George
275 Goldenberg Samuel M
283 Penniman crosses
366 Denault Arthur T
366 Blanchette Alfred
366 Rochefort Adelard
366 Rochefort Joseph
366 St Germain Henry F
367 Foley Edward F
367 Samson Pierre
369 Proulx George L
369 LaBarr Josephine
370 Connolly Daniel J
371 Everette Matthew
371 Paton George
371 Cedar Grove crosses

STEPHEN

fr 194 Rockdale av to 84 Matthew wd 6
8 Andre Antone
18 Joaquim John
18 Marquis Manuel
18 Sylvia Frank P
19 Ferreira Mariano
19 Rodriques Manuel
25 Frazier John
26 Hipolite Antone
39 Gonsalves Caesar
42 Ferreira Manuel
42 Pimental Antone T
44 Rego Joseph
45 Perreira Joseph
47 Victoria Armand
49 Andre Victor
49 Mirander Antone
54 Fortes Antone
54 Fontes Frank
54 Gaspie Antone
59 Medeiros Mary Mrs
59 Paiva John
67 Arruda Joseph A
68 **Matthews crosses**

MICHAUD & DUPRE
Clothiers and Furnishers *Dealers in Uniforms*
956 ACUSHNET AVENUE TELEPHONE 1818

Bookkeeping, Shorthand, Typewriting, Penmanship, Etc. taught thoroughly at

KINYON'S COMMERCIAL SCHOOL

DUFF BLDG., Cor. William and Pleasant Sts., NEW BEDFORD, MASS.

STERLING

fr 2617 Acushnet av west wd 1
1013 Cebula Antoinette Mrs
1017 Wolfe Michael
*1017 Wonnacott John D
1044 DePierre Donat
1051 Vacant

STETSON

fr 181 Bedford to 16 Moreland ter wd 5
*3 Steele Fred W
*35 Langshaw W Seymour

STEVENSON

fr Barnard nr Acushnet av east and west wd 1

STONE

fr 300 Allen to 15 Grape wd 5
*5 Borden Thomas J
*7 Marshall Antone A
*9 White M Agnes
*9 O'Leary Henry
*10 Marks Antonio jr
*12 Grewcock James W
*31 Rawcliffe Percy
*40 Borges Addie Mrs
48 Parsons Louis J jr cabtmkr
48 Grape crosses

STOWELL

fr 339 Dartmouth to Rural cemetery wd 6
11 Dalton Charles
11 Souza Edward
11 Souza Edwin
12 Amorin Autone
12 Sylvia Antone
13 Primrose begins
12 Amorin Antone
15 Leite Jose L de T
15 Santos Antonio
15 Sylvia Frank
*16 Raymond Arthur W
*18 Frates Joseph
22 Pimental Manuel
25 Crovello Elian
25 Dutra Manuel
25 Sylvia Frank
*35 Mendoza Manuel A mason
*39 Caesar Nolan
39 Dias Mark
42 Docca Antone
44 Gonsalves Manuel
44 Silva Joseph
48 Sylvia John D
48 Field crosses
57 Dias Manuel
67 Medeiros Manuel
68 Rural cemetery
68 Rural Cemetery

STRATFORD

fr 2598 Acushnet av to Bartlett wd 1

STUDLEY

fr 807 County to 350 Summer wd 2
*6 Hackett Owen
6 Woolfenden Milton
*6 Woolfenden L Theodore
*8 Costello Mary
8 Watts John
*8 Woodacre James
9 Leaver Joseph
9 McCarthy Jake
9 Gillett James W
10 Driscoll Mary
*10 Chippendale Edward
10 Surprenant Nelson
*11 Carr Wm B
11 Chadwick Martha Mrs
11 Marsden Jeremiah
*12 Broadbent Mary
12 Grogan Thomas
12 Lawless Walter J
13 Lively Isaac
*13 Spaulding John A
13 Storan Margaret
*14 Rogers Charles H
14 Laberge Oliver
14 McLeod Daniel
15 Worsley Ruth ■ violin tchr
*15 Worsley Wm
15 Duckgeischel Henry
*16 Conway Mary Mrs
*16 Crowley Jeremiah H
*17 York James L
17 Yeager Josephine Mrs
*18 Hayden Ernest

SULLIVAN

fr 305 Middle to 15 West High wd 4
1 Walker Lottie Mrs
2 Mayers Alonzo
3 Moore Grace Mrs
3 Sullivan George H
4 Woodley Robert H
5 Perry Gertrude
6 W High ends
7 Pell Walter D

SUMMER

fr 225 Elm to 98 Nauset wds 4 3 2
42 Elm crosses
42 Mosher Lester A
42 Tripp Gilbert
*44 Carpenter Frank G
45 Clarence A. Cook Sch 304
46 Cunha Manuel
48 Coughlin Misses
50 Vacant
*51 Epstein Abram
*51 Fay Emma Mrs
51 Middle crosses
54 Rowe Joseph E
54 Wilson Elizabeth Mrs
55 Davignon Ernest
*55 Davignon Regina Mrs ldgh
55 Langdon Raymond J
58 Costa John
58 Sherman Henry ■
*61 Bernier John E
61 Berry Chauncy
*61 Horton Fred L
61 Wawpler Clarence O
61 Summer st ct begins
*62 Costa Ernest
*62 Johnson Charles W
65 Jenney Mary B Mrs
*65 Purrington Emma A Mrs
66 Rogers Sabina Mrs
66 Stubbs Grace Mrs
68 Driscoll Charles
69 Ashley George W
69 Gray Annie A Mrs
73 Kempton crosses
*81 Logan Catherine Mrs
*81 Lynch Frank D
*83 King Andrew H
*83 Stevens George E
88 Mill crosses
95 Cook Clarence E sch
*100 Potter Edward E F
103 North crosses
105 Purrington Frank H
*107 Galvin Mary E Mrs
107 McCullough Susan
*107 Webster John B phys
110 Clarke John P
*110 McKeon F
*111 Johnson Gustafa
111 Taber Edith M B
115 Davis Corelia W
120 Hillman crosses
*127 Stephenson Thomas
128 Tripp Frederick
*130 Smith Lucius D
*130 Chadwick Harland C Mrs
*130 Briggs Rhoda A
*130½ Harvey Arthur
131 Bennett Franklin C
*131 Bennett Franklin C
*131 Bly Edward J
136 Maxfield crosses
*137 Cotter Charles A
*137 Newland Fay M Mrs
*140 Hardy Charles E
*141 Hooper George E
*141 Robbins Charles H
*144 Hughes Fred T
*145 Ruggles Sarah N
*148 Figgins Charles W
*149 Harpin Arthur
*149 Wyse Wm
150 Burns Annie M Mrs
*154 Sayles Harry D
*155 Roe Edwin O
157 Sycamore crosses
158 Murphy Thomas A
160 Breault Charles J
162 Maguire Dennis S
163 Davidian Arsene shoe rpr
*164 Moorehouse George A
*165 Simpson Warren A var
167 Davis John B
167 Hillman Lillas C Mrs
*170 Durfee Lillian H Mrs
171 Jennings Edward E
*171 Simpson Warren A
*174 Smith Charles F
176 Smith crosses
177 Bennett Lucia E Mrs
*177 Gerraughty Mary E
*184 McAulay Michael E
185 Bumpus George C
186 Gray Frank L
186 Nye Annie L C Mrs
*190 Fox Harold
*190 Gilmore Catherine Mrs
*191 Bennett Edgar M
*193 Gifford Sumner E
193 Campbell crosses
*194 Ramsdell Frank E
*197 Higham Hiram
*198 Kirk J Frank
205 Bryant Elsie L mus tchr
205 Willis crosses
*209 Martin Wm O
210 Haskins George W
*210 Simms Catherine J Mrs
*211 Woodard Burton O
211 Bly Mary C Mrs
*212 Landrie Helen N Mrs
*213 Moulton George L D
*216 Thompson Emma Mrs
218 Crocker Wm H
*218 Sturtevant Clara ■ Mrs
220 Caswell Wm S
*220 Murphy Annie Mrs
224 Parker crosses
233 Caswell Ida E Mrs
*237 Killigrew Wm H
*241 Barney Albert J jr
*241 Barney Rebecca J chiropodist
246 Pope crosses
*250 Marnion Ellen E Mrs
251 Powers Edwin P var
252 Sanders Joseph A
*256 Gilston Gertrude I Mrs
260 Masse Hormidas
260 Masse David
*263 Docker Fred W gro

A. C. SMITH CO. FIXTURES APPLIANCES
27 WILLIAM ST.
Tel. 997 New Bedford, Mass.
ELECTRICAL CONTRACTORS AND LOCKSMITHS

Summer—Cont.
*265 Stratton John P
*267 Coggeshall Hayden
271 Locust crosses
*279 Nolan James J
*281 Harrington Ellen A
*286 Babbitt Arthur E
*288 Lee Misses
*288 Travers Charles I
*289 Burke John P
289 Lightbrown Albert
*290 Hawkins Wm H
*290 Maguire Joseph
*294 Cleary Daniel J
*294 Connors John
*299 Culhane Margaret E
299 Merrimac crosses
*303 Burrows Wm J
*304 McPhail Irene nurse
*304 McPhail Walter S
*304 Curtis Daniel J
*307 Brenac Joseph E
310 Harrington Daniel F
*310 Messier Homer J
311 Manchester Nathaniel D
311 Jenney Fannie L Mrs
*314 Reid Robert F
*315 Broderick Gertrude Mrs
315 Dawson John
*315 Cryer John
*316 Armitage Wm
318 Robeson crosses
323 Bennett Edward H
*323 Satchell Elizabeth A Mrs
323 McKinley Misses
331 Sacred Heart R C Church
*332 Charette Arthur J
332 Hazard ends
*340 Petit Alexander
341 Gauthier Alphonse
341 Poirier George
*341 Rectory Church of the Sacred Heart
*341 Valois Omer
*344 Kenney John
344 Pathier Aubrey J
*348 Murray Peter
*348 Rathgeb Joseph J
349 Allain Fidele
349 Richard Clement
349 Valois Albert
350 Studley ends
358 Butterfield Arthur McLery
*367 Sacred Heart Home
*368 Kirby George A
373 Dillingham Grace L
374 Austin crosses
375 Murphy John H
376 Isherwood Allison
376 Lewis Dexter W
384 Ashland pl begins
*388 McCrohan James P
*390 Woodland John
*391 Knight Jesse A
394 Delage Alfred
394 Robinson Wm
399 Vacant 2d fl
404 DeNomme Henry
407 Desert Joseph
*407 Foisy Prosper
407 LeBelle Joseph
408 Foisy Prosper jr
408 Jackson Fred
410 Pell John F M barber
410 Linden ends
*413 Hickey James M
*413 McNulty Peter
415 Desnoyer Louis
415 Tremblay John
416 Vacant store
418 Blum Abraham
420 Kelly Joseph baker
422 E Durfee ends
427 Durfee begins
438 Lackemacher Christopher
*442 Silveira Henry P
*442 Taber Walter F
445 McAlpine James
445 Huard August
445 Saulnier Clarice
*446 Doyle John E plmbr
446 Cockshoot Herbert
451 Rawstron John T
451 Steele Percy
455 Weld crosses
459 Hargraves Elizabeth Mrs
*459 Briggs Albert A
*464 Yalov Samuel
464 Currie Allan B
464 Cohen Meyer C
469 Washburn Winfred
470 King Elmer E
470 Rumney Arthur W
470 Whitham Mary E Mrs
473 Evans Francis E
*473 Sharkey Joseph H
*473 Sowle Everett W
473 Washburn Arthur J
474 Honeyman Victor E N
474 Parent Delphis
474 Ashland ter begins
*477 Archambeault Jean B ins
*481 McQuarrie Florence Mrs
481 MacQuarrie L Margaret nurse
484 Galloway Jennie
484 Lane Samuel
484 Peel Robinson
*485 Megan James F
485 Rooney Daniel T
488 Huard Alphonse
*488 Law Jesse jr
488 Page Oliva
489 Sargent Joseph F
*489 Sargent Wm A
*492 Kilmartin John W
492 Partridge John
*492 Tracey Wm
*493 Jenkinson Wm
493 Whitehead Harvey
*495 Jones Jonathan C
*495 Jones Lillian nurse
496 Coughlin Daniel T
496 Cunningham Joseph
496 Simpkins Wm M
*497 Southworth Samuel
497 Speak James W
498 Clark crosses
509 Bessette W A plmbr
*510 Fernandes & Hartley restr
*516 Gonneville Joseph gro
517 Penniman crosses
518 Vacant store
*523 LaFrance Alphonse
*524 King Wm H L
526 Crabtree Sylvester
*526 Ross James A
527 Snell Clifford H
*529 Harrison James S
532 Abrain Albert J
*532 Bochman Albion E
532 Bochman Paul Carl
532 Hawkswell John
*533 England Anatole
*533 England Walter
*533 Weisberg Abraham
536 Walsh Henry
536 Riley Wm J
*537 Campbell Kenneth
540 Boisclair Omer
540 Kenyon James
540 Rawson Mary Mrs
544 Hutchinson Joseph
*544 Leadbetter Henry
*544 Thacker Richard
547 Key Ada
548 Cedar Grove ends
549 Baldwin Walter
*549 Robinson Edmund P
553 Curtis Henry E
553 Rayner Frederick
562 Ferreira Manuel
562 Gonsalves Antone
562 Simpkins Jesse
566 Astley Albert
566 Baron George
*566 Downey Ellen Mrs
570 Ashworth Edwin P
570 Badger Edward W
570 Hammond Cecil C
574 Boulais Louis J
574 Downey James
575 Peckham crosses
576 Barton Oswald
576 Strack Alex
*591 Bessette & Tremblay lndry
*591 Summer Street Laundry
599 G A & P Tea Co The
599 Coggeshall crosses
*605 Bergeron Joseph W prov
*606 Mahoney F A & Co drug
607 Thompson Wm E
608 Arnold Cyrus
*608 Mahoney Mary A Mrs
609 Hoffman John shoe rpr
610 Economos George barber
613 Adamowicz Joseph
613 Cummings Elmer J
*613 Wardick John
614 Ainsworth Herbert A
614 Wilkinson Walter G
617 Couza Harriet Mrs
*617 Donahue Paul L
617 Oliveira Antone
618 Economos George
618 Yates Richard
619 Quintin Hormidas A barber
621 Quintin E & T dry gds
622 Mansley Walter
*622 Schmidt Hugo E
622 Whitehead Alfred L
628 Adams crosses
*628 Pedro Joseph
*628 Quintin Hormidas A
*628 Souza Wm H
*634 Grossman Max
634 Rezendes Anna M Mrs
*634 Rogers John
634 Ward Brad
*640 Foley Patrick J
640 Mahoney Joseph A
*643 Hood Elizabeth Mrs
*645 Norton Michael J
646 Ashworth Margaret
646 Golda Joseph
646 Koczera Nicholas
652 Broughton James
652 Cockshutt Thomas E
652 Skinner Arthur W
661 Puritan Grocery Stores Inc gros
671 Sawyer crosses
*674 Hampton Thomas H baker
684 Hampton Thomas H
684 Sargent Gordon D
684 Walsh Catherine Mrs
685 Schoene Albert
685 Schoene Robert
*685 Schoene Theodore
689 Burgess Wm H
689 Dolan John
*689 Whalley Leonard
689 Garfield crosses
699 Murray Wm A
*701 Einsidler Samuel D
703 Stahl Wm H
705 Boucher Hilor R
*706 Villeux Louis

HIRST *The Plumber* Plumbing Heating Sheet Metal Oil Burners
31-33 North Water Street Telephone 485

Summer—Cont.
706 Heaton Thomas
711 Buchanan crosses
*714 Bonneau Arthur
714 McDonald James
715 Bailey Edward
717 Feldgen Herman J
717 Martin Wm
*726 Mercer Fred
726 Taylor Archie
731 Fillmore crosses
749 Turner Edwin
751 Polk crosses
771 Talyor crosses
791 Van Buren crosses
[illegible] Jackson crosses
821 Monroe crosses
839 Jefferson crosses
857 Nauset crosses

SUMMER STREET COURT

fr 61 Summer west wd 4
1 Fish Frederick
1 Fish Mary J Mrs
1 Johnson Maria Mrs
3 Paull Edward L
5 Corbin John
5 Woodward Wm
7 Sulvay Ethel H

SUMMIT

fr 849 Kempton to north of 629 Maxfield
3 Spooner Frank H
*5 Manning Joseph S
*7 Dayton George M jr
9 Lamy Marguerite Mrs
9 Slocums Emmons H
17 Mill crosses
28 Robinson Florence
35 Jones Frederick N
37 North crosses
39 Jones Adelaide I Mrs
43 Jackson Edgar M L
45 Vacant
*51 Hall Frank
*57 Woodacre Richard jr
59 Brownell Henry W
67 Hillman crosses
103 Maxfield crosses

SUNDERLAND

fr 777 Tarkiln Hill rd north wd 1

SUTTON

fr 249 Highland to 372 Shawmut [illegible] wd 2
1 Webster John var
60 Taylor John
70 Chadwick Mary Mrs
*78 Corrigan John
78 Dewhurst Thomas
164 Shawmut av crosses

SWAMPSCOTT

fr 757 Tarkiln Hill rd north wd 1

SWAN

fr 85 Apponegansett to 94 Butler wd 6
35 Apponegansett crosses
134 Butler crosses

SWIFT

fr 391 Bolton to 300 Dartmouth wd 6
18 Simmons Joseph
*18 Marsden Robert
*19 Hemingway Bros garage
*22 Hemingway Joseph
22 Simmons Frank
22 Rita Joseph J
*25 Hemingway Philip
27 Ferreira Arcenio
27 Vivieros Manuel
30 Furtado Joseph
30 Lima Marion
30 McDonald Clara Mrs
33 Angelo Peter
33 Barboza Evarista M Mrs
33 Barboza Wm
33 Sylvia Antone
34 Amaral John J
34 Costa Louis
34 Evarista John
37 Daniel Joseph
37 Fraga Manuel
37 Silva Jastude Mrs
38 Goes Isabelle Mrs
38 Rapoza Ernest P
38 Sylvia Manuel E
38 Viera Manuel
42 Costa Antone
42 Ferreiro Sergio
42 Hemerway James
48 Cabral Manuel
48 Theodore Antone
51 Costa Manuel
51 Mendoza Manuel
52 Souza Frank
52 Teixeira Manuel
52 Viera Antone
53 Cunha Antonio
53 Lewis Manuel
53 Silva Manuel
57 Hemlock crosses
62 Teixeira Jules
63 Bettencourt Matthew
63 Gonsalves Joseph
63 Sylvia James P
65 Costa Manuel C
65 Joseph Mary Mrs
65 Souza Matthew
69 Bielefeld Richard
69 Sliva Frank S
71 Costa Domingos C
71 Dias Manuel
71 Rebello Manuel P
76 Garlington James
76 Garlington Mary Mrs
76 Gracia Alfred
78 Serpa Thomas
78 Torres Louis
80 Howarth Ida Mrs
*82 Adams John
84 Smith Edward
89 Borges John J jr
89 Corey Frank
89 Lima Joseph
93 Correia Joseph
93 Ferreira Jose
93 Luz Mary Mrs
93 Teixeira Peter
99 Dutra Henry
105 Clegg John
108 Farrelly Patrick
108 Martin Rosaline Mrs
108 Rose Charles J
121 Dartmouth crosses

SYCAMORE

fr 982 Pleasant to 210 Liberty wd 3
5 New Bedford Armory
*21 Allen Fred
*21 Bassett Pierre G
*22 Helps G Stanley
*23 Robenolt Edward S
*24 Sycamore St Garage
*24 Vance Caroline Mrs
26 Bonney Marcellus P
*27 Kavanaugh Leo F
29 Clifford Samuel A
30 State crosses
39 Vacant
*31 Kozorek Wm F
31 Susini Octave
*32 Lilley Wm
32 Thacker Teresa
*33 Kelley Albert J
*34 Wing James T
*37 Brownell Herbert J
38 Walden crosses
*39 deRavignon Adeline G Mrs
*41 Slivia David M
*43 Donaghy Andrew H
44 Haskins Theodore E
*44 Madsen Carl A
44 Quinn Margaret Mrs
*45 Bergeon Joseph H
*45 Lucas Edward L
*46 Deasy John
46 King John W
*47 Sawyer Henry A
48 O'Connor Thomas J
*48 Sherman Wm N
48 Thomas crosses
49 Poole Addie W
*54 Servais Auguste
*54 Sloane Wm
54 County crosses
*56 LeBlanc Jennie E drsmkr
57 Lewie Ellen Mrs
*58 Davis Israel
*59 Parsons Walter H
*60 Donaghy John W
67 Summer crosses
69 Allen Isaac R
*69 Sullivan Michael F
70 Boucher Peter
*70 Putz Albert
*71 Fanning James H
72 Taber Bessie Mrs
*73 Bowman Martin M
73 O'Brien Raimond F
*74 Jennings Anna L
*75 Borden Charles L
*75 Rice Eva C Mrs
75 Chestnut crosses
83 Allen Charles J jr
85 Johnson Henry L
85 Lowe Abner D
85 Cottage crosses
*93 Trask Robert M
95 Gray James H
95 Spruce crosses
*100 Spicer Fred G
*101 Poole Florence A
103 Faunce Mahlon S
*104 Mosher Herbert F
105 Fisher Francis M
*106 Burke Ezelia M
107 Lucas Jasper L
107 Cedar crosses
108 Alston Luther F clergy
108 Richmond Lavenia Mrs
*113 Marble A Ethel
113 Potter Fred M
*114 Brown Karl E
114 Ash ends
*115 Lee Charles C
115½ Hathaway Milfred K
*116 Luce Walter A L
*117 Brown Isaac
*117 Sherman Elijah E
*118 McKenna Charles J
118 Washbum Lucia M
118 Westgate Thomas J
*119 Tripp Arthur A
119r Vacant
*120 Doane Joshua G
121 Johnson Josephine E Mrs
*123 Smith Clara M Mrs
124 Advent Christian Church
125 Vacant

SPOONER
836 PURCHASE STREET
MUSIC DEALER
PIANOS AND PLAYERS
PHONOGRAPHS AND RECORDS

Sycamore—Cont.
126 Maiden James T
*127 Crowe Michael A
127 Kelley Mary Mrs
127 McCabe Bernard C
127 Emerson crosses
*128 Johnson Frank E
*128 Wheeler Harry F
*129 Douglass Frederick C
*129 Robinson Howard G
130 Capra Attilio
131 Jordan Mary A Mrs
131 Peirce Charles
*132 Burns Mary
135 Davenport George E
*137 Peck Charles L
*146 Casey Major J
*141 Phelan Misses
141 Chancery crosses
143 Taft Daniel H
*144 Marshall Charles E
145 Miranda Amos
145 Pinto Berard
*147 Marshall Manuel G jr
*148 Ould Thomas G
150 Vacant
*152 Manley Charles H
*153 Fratipietro Pasquale
*154 Hall Thomas H
*155 Fusco Florence Mrs
*156 Peach Henry S
*156 Phelan Joseph A
*157 Wintermeyer Emily L
159 Cliff Wm
*159 Thomas Lillian E Mrs
*161 Johnson John
*161 Karl Henry J
161 Park crosses
165 Whalley Herbert
*167 Benson George H
*167 Bogie Frank G
170 Payne James M
*172 King Alfred J
*172 Minkin Jacob
*183 Smith Frederick G
*185 Maxfield George F
*205 Carley Howard E
214 Liberty crosses

SYLVESTER

fr 483 Chancery to 84 Caroline wd 3

SYLVIA

fr 130 River rd to 2038 Acushnet av wd 1
38 River rd crosses
54 Cabral Charles
54 Silva Joseph
59 Moreno Julio
65 Cormier Philip M
*65 Legere Delphis
76 Walega Klemeris
81 Marshall Rose
89 Dufrasne David E
*89 Poirier Dolphis
108 Belleville av crosses
*117 Mercier Emile
119 Henry Albeni
119 St Germain Donat
124 Breault Ozee
126 Vacant
128 Deschanue Arthur
137 Brightman begins
138 Carreau Antonio
*138 Robitaille Ovila contr
146 Cormier August
*148 Cormier Samuel real est
149 Ferreira Manuel
*150 Poirier Alphonse
*151 Riley John E
152 Berube Arthur J
153 Harrington Daniel F
*154 McWhinnie Robert
156 Bell Wm
*157 Simmons James
*167 Tomlinson Peter
180 Acushnet av crosses

SYLVIA'S COURT

fr 79 Crapo west wd 6
1 Medeiros Joseph
1 Pacheco Louis
1 Sylvia August

TABER

fr 135 Page to 58 Brigham wd 5
*19 Cherry George R
*37 Gould Charles A
*51 Hollingsworth George
51 Morgan Herbert F
*51 Perry Manuel A
55 West crosses
*57 Perry Annie S Mrs
57 Shea Dennis A
60 DeCosta Mary Mrs
*60 Pacheco Jacinth
60 Ponte Antone
64 Pacheco & Sons garage
*67 Pacheco Gilbert
67 Sylvia Edwin
*67 Sylvia Francis A Mrs
*69 Ellis Edmund
*71 Rutter Annie Mrs
*75 Watson John E
*77 Borden Robert T
*77 Burke Robert M
84 Brigham crosses

TACOMA

fr 2795 Acushnet av to 1000 Church wd 1
1010 Breton Cyrille
*1023 Supry Arthur
1024 Gouveia Manuel
1024 Mello Manuel C
1042 Booker Thomas
*1042 Gibbs Wm L
*1082 Mullen Ellen A Mrs
1091 Lapointe Wilfred
1094 Desbiens Eli
1096 Ouillette Hattie Mrs
1097 Poirier Armand
*1104 Harris Frank W contr
1108 King Thomas
1135 Breton Joseph T
1143 Surette Lena Mrs
1148 Tetreault Alfred
1150 Church crosses

TALLMAN

fr 269 Belleville av to 46 Brook wd 1
8 Bernier Emile
8 Carneiro Domingos B
8 Santos Teotomio
8 Shubzda Klemence
8 Srodzinski Adam
12 Balaker Valaria
12 Kiluk Julius
12 Veiga Adelino
16 Gaucher Ernest B
16 Plante Arthur
16 Pryzbyszewski Frank
16 Savaria Lorenzo
20 Ethier Omer
20 Soucy Emile
24 Allain Eugene A
24 Boucher Victor
24 Dupre Ferdinand
24 LaPalme Odile Mrs
24 LeBlanc Roderiques
28 Dulong Armand L
28 Lamme Charles
28 Larochelle Leonie
28 Mello Manuel C
28 Mullarkey James
28 Samson Eugene
32 Mercier Peter
32 Morrissette Albert
32 Roy Alfred
33 Brillion Edeas
33 Ribeiro Jose H
39 Audette Jean E
39 Lambert Telesphore
44 N Front crosses
45 Papineau Dosithe
50 Page Joseph
50 Reibeiro Jose H
51 LaFlamme Napoleon
51 Tripp George A
*54 L'Heureux Alberic
55 Kuczewski Walter
55 Sylvia John
55 Tremblay Edward
59 Boardman Elizabeth
59 Swerad Magolina Mrs
60 Pelland Henry
60 L'Heureux Celia
63 Rodeillat Francois
64 Cyr Julie Mrs
64 Jalbert Frederick
64 LeBlanc Isaie
68 Boisclair Antonio
68 Pelletier Joseph
72 Acushnet av crosses
78 Higginson Ada Mrs
78 Lapointe Leonce
78 Roberts Joseph L
85 Lamprakis George
85 Manning Peter
*87 Bolduc Wm
87 Jodoin Phileas
87 Hebert Margaret Mrs
88 Richard Calise
88 Richard Oliver
88 Smalla Gotleib
90 Lauer John
*90 Lehner Annie Mrs
90 Walsh Nancy J Mrs
*91 Toussaint Lucien
92 Billington James
92 Kobza Anna M Mrs
93 Poirier Arsene
93 Toussaint Louis
95 Boehler Max F
95 Boehler Louise Mrs
98 Ashworth Margaret Mrs
99 North End Guild
*99 Unity Home

For Service Use the GREEN "O" Directories

Bay State Paints and Varnishes
Made by
WADSWORTH, HOWLAND & CO., INC.
The Bay Staiter 1162-1164 Acushnet Avenue New Bedford, Mass. The Bay Staiter

Tallman—Cont.
*100 Horrocks Ernest C
104 Lajeunesse Edward jr
104 Magnant Louis
*104 Rebillard Camille E
106 Seguin Thomas R
109 Buckley Benjamin
109 Blecha Mary Mrs
109 Ward James
110 Rainville Joseph
110 Sequin Isaie
111 Gagnon Henry jr
111 Jenney Irving N
111 Payton Ernest
*113 Cejka Annie Mrs
*113 Cejka George
113 Jacques Clara Mrs
116 Ashley boul crosses
119 Bergeron Joseph G
*119 Langlois Crosby J
119 Langlois Delpio
120 Laycock James H
125 Boucher Rosalie Mrs
*125 Dextraze Rose Mrs
125 Guilbault Alfred
125 Verrier Darius
126 Furtak Charles
126 Martin Josephine Mrs
126 Michaud Alfred
*129 Gagnon Peter
129 Luaczenski Frank
130 Daudelin Phoebe Mrs
130 Lemieux Wilfred
130 Rousseau Adelard
131 Chaput Wilfred
131 Lemire Alex
131 Peacock Milton H
131 Rousseau Adelard
131 Voghel Ida J
*132 Dupre Albina Mrs
132 Gagnon Alphonse
132 Fournier Ernest J
132 LaFlamme Romeo
132 Sasseville Eugene
134 Devost Blanche Mrs
134 Michaud Thomas
*134 Trudeau Joseph S
135 Demers Joseph
135 Greenough Mary Mrs
135 LaFlamme Wilfred
136 Dlouhy Charles
136 Dlouhy Charles jr
136 Janacek John
137 Manville Wm
137 Roy Helen Mrs
140 Herbert Eugene J
140 Lemieux Victor
140 Manville Armand
141 Cote Edward
141 Courtemanche Wilfred
141 Roy Wenceslas
144 Boucher Ernest
*144 McClure George H truck
145 Metivier Emma Mrs
145 Sovinski Frank
147 Barber Alfred
147 Pichette E Antonio
147 Trahan Jennie Mrs
148 MacNeil John L
148 Lambalot Emile C
150 Fortin Simeon
152 Barber Joseph
152 Prihoda Frank
152 Prudik Frank
154 Catlow Herbert
154 Farraday Mary P Mrs
154 Krivates Costas
155 Boch Alexander
155 Maszenski Ignace
156 Gillet Alphonse
156 Walda Joseph
156 Walda Wm
158 Patnaude Adjutor
159 Christie Alexander jr
159 Caron Alfred
*159 Gregoire Napoleon
164 Brook crosses

TALLMAN'S LANE

fr 149 Acushnet av west wd 5
4 Goularte Edward
4 Silva Joseph S
4 Marques Joseph S
5 Averick Samuel
5 Lobo John
5 Spinola Eugene

TARKILN HILL ROAD

fr Acushnet line at Lunds Corner to 1141 Mt Pleasant opp Plainville rd wd 1
4 River rd ends
14 Boyer Peter contr
14 Boyer Wm
17 Acushnet P O
*17 Hornbly Estelle B Mrs gro
*17 Kirby Clairbourne undtkr
17 Mill rd begins
*23 Ward Wm R
29 Seddon Walter H
29 Sherman Charles E
42 Vacant
50 Belleville av crosses
*65 Hockett Wayne G elect
*65 Vien Eugene H
70 Cobb ends
73 Bernard Oza contr
*73½ Adams Hector A
*74 Allen Ernest A
75-77 Vacant
77 Lawton Oscar bowling
77 Marotte H A barber
88 Acushnet av crosses
90 Braley Clinton W
98 McCoy Martin
100 G A & P Tea Co The
106 Hathaway Anna L Mrs
115 Agawam begins
118 Vacant store
120 Vacant store
126 Andrews Wm F
126 LaCroix Armand
140 Lapointe Joseph
140 Lagasse Adime
143 Kingston begins
145 Metcalf begins
152 Winstow ct
160 Conduit ends
182 Fernandes Antone
201 Caswell ends
213 Frates Constantine
231 Yates begins
*239 Metcalf Jesse F
240 Felton ends
*271 Brown James
280 Wellfleet ends
*285 Reed Isaac carp
294 Orleans ends
302 Vacant
313 Patnaud Moise
317 Pine Grove begins
328 Chatham ends
*340 Gray Philip H
*340 Manchester Sophia Mrs
343 Roy Joseph
344 Manchester Philip
359 Orcutt Frank H
362 Frates Thomas
362 Geier Vincent
362 Seifert John jr
362 Tisbury ends
375 Parker Harriet Mrs
380 Cousin Germain
380 Somerset ends
382 Blanchette Charles
385 Wilson Oliver H
398 Flint ends
399 Jeffrey Joseph A
400 Rudell Richard
404 Hesketh George H
*405 Wright John
*414 Desmarais Joseph V gro
415 Marvin Antone
422 Ashley boul crosses
427 Halliwell Thomas
427 Waitt Benjamin A
*431 Scherzer John M
*441 Trahan Joseph D gro
441 Lowell begins
464 Alice ends
465 Lawrence begins
493 Hawes crosses
515 Prescott crosses
522 Asselin Alfred
541 Oliver crosses
550 Lapolla Joseph
552 Plante Albert
567 Church crosses
592 Guay Pierre grain
593 Worcester begins
*595 Lapolla Joseph gro
596 Park av ends
597 Dutra Frank
*615 Deslaurier J Arthur
615 Acushnet Sta N Y N H & H
617 N Y N H & H crosses
626 King's Highway ends
*627 Lambeth Rope Corp
711 Lambeth begins
735 Dana begins
757 Sunderland begins
790 Breault begins
800 Fernandes begins
803 Bosnengo Frank
819 Evans Flora L
821 Vacant
834 Lech Wallenty
876 Mt Pleasant ends

TAYLOR

fr 357 Myrtle to 358 Mt Pleasant wd 2
101 Myrtle crosses
144 Summer crosses
186 Mt Pleasant crosses

TAYLOR SQUARE

junct Acushnet av and Princeton wd 1

TEMPLETON

fr 163 Highland to 262 Shawmut av wd 2

TERRY LANE

fr 2786 Acushnet av east wd 1
818 Dufresne Wilfred
886 Mattos Manue
870 Millette Frank
918 Gonsalves John R
986 Connors James jr
986 Ferry Manuel
986 Dawson John L
986 Silva Antone P
991 Grobliki Frank

THATCHER

fr 23 Grit to 1025 Cove rd wd 6
*1 Harrison Margaret Mrs
*5 Luckraft Wm
7 Momot Adam
11 Pollitt Wm
*15 Wilkinson Benjamin
16 Johnson Samuel
16 Luckraft Henry
16 O'Brien Daniel
*17 Wignall Julia Mrs

M. C. SWIFT & SON UNION STREET North Side below Purchase St. NEW BEDFORD, MASS.
MEN'S WEARING APPAREL

Thatcher—Cont.

19 Masse Emma Mrs
19 Poitras Louis
23 Hall Hubert win cleaner
23 Stenson Thomas L
23 Stenson Thomas L jr
00 Cove rd crosses

THOMAS

fr 97 Hillman to north of 47 Sycamore wd 3

*59 Davoll Clarence J
60 Gabriel Samuel E
*60 Gifford Bertha L Mrs ldgh
60 Welcome Inn ldgh
*62 Perry Florence E Mrs
*62 Perry Wm B
*63 Pope Ida A Mrs
64 Barrows Laura Mrs
64 Maxfield crosses
*72 Bates Whitney E
*75 Lilley George E
75 Lilley Mary E Mrs
76 Himes Elizabeth F
*77 Remerfelt Hedvig Co
*78 Brown Harry
78 Gilman Kate Mrs
78 Whelan James S
81 Cataldo Joseph
81 DeMarco Madelina Mrs
81 Sycamore crosses
82 Law Mary Mrs
*82 MacDonald Alexander
82 Nelson Anna Mrs
*83 DeMoranville D Herbert garage
85 Barnes Ann
85 Chaney Emma E
85 King Reuben T

THOMPSON

fr 117 Purchase to 210 Dartmouth wds 5 6

*5 Vera Wm R comb works
6 Medeiros Wm
6 Murray Thomas F
6 Nolan George
8 Brown Rachel T Mrs
9 Costa Gabriel
9 Higgins Mary Mrs
10 Bettencourt Manuel
*13 Perry Manuel T taxi
17 County crosses
24 Farrell James H
25 Backus Henry D
25 St Marie Horace
*26 Gomes Narcizo
*26 Michael Joseph
*26 Paul Ignacius
27 Benevides Manuel
27 Smith Frank E
27 Warwick begins
*30 Mello Frank
*30 Souza Fortunato
*30 Walsh Henry P
*32 Kendall Harry
*32 Shuster Harry
*32 Veira Manuel
35 Cunha Manuel
35 Gracia Margaret Mrs
35 Miguel Mary Mrs
36 Ferreira Manuel C
36 Linhares Manuel
36 Vieira Manuel J
36 Hyacinth ends
39 Costa August M
39 Sylvia Antone B
39 Sylva John M
*40 Miguel Joseph baker
41 Vincent Louis mach
42 Ferreira Augustino
42 Dias Antone
43 Almeida Theodore
43 Souza August
46 Gaspar Antone
47 Feingold David
47½ Fachado Abel shoe rpr
48 Sylvia George F
48 Tavares Joseph M
48 Viera Manuel
48 Hall crosses
49 Rose Antone
49 Williams Wm
50 Eastwood John T
50 Lafferty Helen
*50 Larkin Misses
*50½ Mercer Alice I var
52 McCafferty James
52 Walsh Dennis
56 Correia Albert
56 Sharples Margaret Mrs
56 Francotte Frank J
60 Portuguese Bapt Mission
73 Thompson St School 412
73 Crapo crosses
79 Lucia Antone
79 Pierce Albert
79 Sylvia Manuel
80 Moniz Marion
81 Lemos Domingos F
82 Goulart Domingos S
84 Pasquale Manuel
88 Costa John
88 Morey John
92 Correia Joseph
92 Lima Frank M
92 Swain Frank
93 Bonney crosses
96 Boteilho Manuel
96 Lemos Frank
96 Souza Joseph
98 Medeiros Jules C
98 Pacheco Joseph E
98 Perry Mary Mrs
99 Holmes Elmer
99 Morris Seraphim
103 Sylvia Anna Mrs
*104 Sylvia Edward F
*104 Gomes Sabina Mrs
105 Downey Wm P
105 Dalgleish J Wm
105 Moniz John coffee
106 Luiz Jose M G
*106 Rawlins Oliver J
106 Souza Evariste Mrs
106 Orchard crosses
112 Perry Wilhelmina Mrs
112 Roderick Manuel
114 Ledoux Matilda Mrs
115 Perry Augustus
*115 Viera Caeser
120 Newett Ellen Mrs
*120 Newett Wm
120 Simmons Manuel
*122 Hayes Michael S
122 Holmstrom Peter A
122 Madden Mary E Mrs
*122 Waldron Mary A Mrs
122 Waldron Thomas
123 Briggs crosses
*124 Sylvia & Correia prov
126 Cabacas Manuel D
126 Oliveira Enos
126 Santos Louis
*130 Santos Louis A metal wkr
132 Almeida Joseph
132 Enos Annie
132 Oliver Manuel C
135 Cordeira Joseph
136 Nunes Antone C
136 Souza Manuel D
136 Grade John F
136 Pimental John
136 Sylvia Joaquina L
136 Sylvia Manuel
*137 Rapoza Joseph
138 Enos Annie var
144 Bolton crosses
148 Vacant
152 Perry Joseph
152 Rapoza Antone F
*154 Oliver Louis
*154 Oliver Mary Mrs
154 Souza Manuel
158 Linhares Manuel
*158 Silveira Joseph G
158 Viera Charles
162 Forrest John
*170 Goulart Arthur var
171 Hemlock crosses
173 Brown Alvin
173 Martin Louis
*173 Medeiros Domingos A
174 Aguiar Manuel
174 Barros John
176 Duport Manuel
176 Frates Francisco A
176 Souza James R
*177 Marshall Joseph R
177 Phillips Francisco
177 Targie Fred
178 Machado John F
178 Silva Thiotenio
178 Silveira Manuel G
180 Lombard crosses
*183 Perry Manuel B
184 Frates George
184 Gracia Manuel
*184 Silva Francis C B
188 Martin Manuel
188 Souza Wm
188 Boteilho Antonio
199 Bourne crosses
*208 DeMello Antonio J
208 Warren Joseph C
208 Warren Minnie Mrs
216 Dartmouth crosses

THORNDIKE

fr 4388 Acushnet av east wd 1

TILTON

fr 121 Shawmut av to Oak Grove cemetery wd 3

*2 Tilton Wallace C
*5 Dorgan Timothy J
*6 Ellis Caleb L
*8 Aulisio Marino
15 Atchinson Wm E
23 Chancery crosses
56 Caroline crosses
68 Oak Grove cemetery

TINKHAM

fr 543 Belleville av to 120 Church wd 1

33 Belleville av crosses
49 Hope crosses
59 Vacant
60 Vacant
62 Vacant
64 Vacant
103 Diman crosses
106 Blais Bernadette
106 Lamoureux Emile
106 Richard Edmond
106 Souza Manuel
106 Tetreault Delse
106 Therrien Joseph E
106 Kidd James
110 Almeida Manuel F
110 LeBlanc Urban
110 Medeiros Emanuel
110 Silva Joaquim
114 Goodfellow Charles E
114 Rebello John E

WALSH & CO. CONTRACTORS AND BUILDERS
Room 307 OLYMPIA BUILDING NEW BEDFORD, MASS.

Tinkham—Cont.
119 Antonio Andurica Mrs
120 Pacheco Angelo M
120 Simmons Manuel T
121 Calaca Anna Mrs
122 Alveira Joseph
123 Henriques John A
126 Macabello Manuel M
126 Medeiros Antone
126 Resendes Conceicao B
128 Mello Manuel B
130 Bessette Ernest
130 Bessette Hormidas
130 Perry Alphonse
132 Labbe Desire
*135 New Bedford Auto Co used car dept
136 Dumas Joseph E
136 Gauthier Ernest
136 Lavigne Eugene
137 Gauthier Adelard
137 Herbert Julia Mrs
137 Manoloff Christie
138 LeBlanc Ovila
138 Loranger Henry E
140 Anger Josephat
140 Legree Alphee
143 N Front crosses
148 Souliere Alfred
148 Poirier Matheos
149 Bonnoyer Pierre
149 Banville Alexandrina Mrs
149 Pearson Annie Mrs
149 Pearson Octave
151 Baron Adelard
151 Potvin Napoleon
153 Key George
154 Haggerthy John
154 Martel Josephine Mrs
157 Vacant
158 Pomfret George
158 Pomfret Margaret Mrs
159 Casey Stephen
159 Cormier Jean
159 Languedoc Henry
159 Leonard Theophile
159 Branchaud ct begins
162 Cordier Alfred J
162 Gorczjca Frank
162 McKay Alfred
163 Cabral John
163 Vingie Francis J
164 Kirby John F
164 Leeming Robert
*164 Barton Wilfred F
164 Grogan Catherine Mrs
164 Metcalf Matthias
165 Chase Joseph
165 Girard Valmore
165 Potvin Joseph
168 Lemire Theophile
168 Quintin Louis
171 Babineau Dominique
171 Baillargeon Joseph
177 Acushnet av crosses
183 Ross Edgar J
183 Suprenant Louisiana
185 Suprenant Alphege
189 Fournier Charles E
189 Gendron Ferdinand E
190 Babineau Henry
190 Beauregard Adore
190 Bloomer Anthony
*193 Gonsalves Mary
193 Guy Rene
197 Livesey Richard
197 Foley James A
198 Bouley Norbert
198 Coulombe Wm
198 Farley Nathalie
*198 St Amand Joseph A & Co pntrs
*201 Lenhart Frank
201 Lenhart Wm
202 Isabelle Eustache
202 Pothier Saul
202 Roe George J
*203 Rosen Abraham
205 Fielding Harry
205 Letendre Joseph
205a Harder Frank
206 Blair John
206 Duxbury Harry
*206 Smith Edward
*209 Gibbs John W
209 Hacking James
210 Goodreau Phileme Mrs
214 Hopkins Bernard
*214 Quigley Thomas F
217 Higgins Frederick
*218 Daley Mary J
218 Mahoney Matilda
230 Ashley boul crosses
237 Joseph Manuel
*237 Lemos Manuel J
240 Christie Evelina Mrs
240 Delphio Alveno Mrs
240 Peruise Armand
240 Thibault Joseph
241 LeClair Wm
244 LeBlanc Sylvia
244 Boulet Adelard
244 Palmer Albert
245 Magnant Fred
245 Taylor Walter
249 DeBie Philip
249 Faltus Leroy
249 Gorman Edward
249 Ohensorge Wm
*250 Record Arthur J
254 Hogan John
256 Marlow Edward
257 Chartlier Ovide
257 Donovan Arthur
257 Raynor George
257 Rousseau Henry
258 Abrams Wm
258 Birtwistle George
258 Hogan James
*260 Herzog Frank
261 Hunt Wm
261 Sharpe Floyd H
264 Chapdelaine Onesime jr
264 Garant Percival
264 Miclo August
268 LeBeau Alex
268 Lemieux Oliver
268 Martel Prosper
268 Eltis Ernest
269 Boudreau Calixte
270 Salisbury Harry
270 Spirlet Louis
270 Anneheim Ferdinand
271 Bibby Harry
271 Rushworth George
271 Whittle Henry
275 Slight Wm
278 Moran James
279 Rowbotham George H
280 Renaud Clarinda
280 Letendre Donat
280 Renaud Eugenie
281 Morrow Charles
282 Almeida August
282 Ferdinand John
282 Sawicka Victor
286 Dessaint Alma Mrs
287 Doherty George P
287 Fletcher Arthur
290 Bilodeau Mary C Mrs
290 Jussaume Edmond
290 Voghel Hilaire
293 Carrier John B
293 Maher Elzear
293 Smith Wm
295 Voghel Hilaire prov
296 Boyle Florence Mrs
296 Brook crosses
296 Disbury Robert H
297 Gagne Paul jr coal
298 Voghel Hilaire gro
300 Riley Charles
301 Bock Herman
301 Brewer Arthur
301 Jennings Roland
302 Carter John
302 Eremicz Frank
303 Vacant
303 Morrow David
304 Thomas Manuel
305 Norton Charles F
306 Maranda Frances
*306 Souza Antone H
306 Fernandes Antone
*307 Hargreaves Thomas
311 Lyons John
312 Ewaszko Peter
312 Jason Albert
315 Harrison John W
316 Ataman Theodore
316 Radu Mary Mrs
318 Rossle Urich
*319 Lague Edmond
320 Whitely Harold
323 Souza Virgilio
323 Whitman Ellen Mrs
*326 Tripp George E
327 Hadfield Frank
327 Holden James W
327 Pearson Daniel
331 Bolton Alfred
332 Goodfellow George
336 Fluegel Christopher
337 Dean Morris
341 Dias Joseph
341 Monteiro Francis
341 Monteiro Joaquima Mrs
341 Santos Augusto Caezar
343 Church crosses

TISBURY

fr 275 Dawson to 362 Tarkiln Hill rd wd 1

TOBEY

fr 4283 Acushnet av east wd 1
0 Berube Napoleon
0 Dandurand Alphonse
0 Lajeunesse Fred
0 Allard Edmond J
15 Roy Alfred

TOLLAND

fr Bartlett to Morris wd 1

TOPHAM

fr 205 Highland to 304 Shawmut av wd 2
56 Highland crosses
70 Sharek Charles
72 Sharples Wm D
76 Pentleton David
*77 Seeley George
79 Houghton Arthur
85 Rayner Joseph
*86 Rogers Albert R
*86 Rogers Bros dairy
92 Shepley Mary E Mrs
127 Harvard crosses
*129 Johnson Harry
*131 Pomfret Thomas
135 Holt James
141 Hines Addie P Mrs
*141 Russell Frederick R
157 Shawmut av crosses

TOOMEY DETECTIVE AGENCY, Inc.
Licensed and Bonded, Commonwealth of Massachusetts
488 PLEASANT ST. 60 SPRING ST.
No. 8 SAMUEL BLDG. Tel. New Bedford 4179
Thoroughly Competent Male or Female Operatives furnished for Mercantile, Criminal and Private Investigations

TRANSIT

fr 71 Rockdale av to Frank wd 6
4 Costa Manuel
14 Almeida John D

TREMONT

fr 209 Hawthorn to 608 Kempton and from 269 North to 296 Hillman wds 5 4
*14 Savage James W
*15 Lumiansky Barnard
15 Maple View ter begins
*18 Reed Charles H
*20 Furnans John [illegible]
*21 Mackintosh Wm R
*22 Martyn Abbie Mrs
*25 Kirby George F
28 Tripp Emye A Mrs
*28 Aiken Thomas
*29 Reed Fred M
34 Maple crosses
*35 Besse Fannie W Mrs
*42 Pendar Wm
46 Gifford Hannah M Mrs
*46 Tripp Bradford D
*47 Earley's Tremont St garage
*47 Webb Edward O auto rpr
*50 Croshere Charles A
*52 Doane Isaac S
*54 Erickson Gustaf
*54 Ramsdell Edward E
*55 Thomas Eva drsmkr
55 Wordell Wm [illegible]
*60 Howell Clarence E
62 Butler Clarence H
*69 Barnes Joseph
*69 Cassidy Louise Mrs
72 Arnold crosses
*81 Long Joseph
*83 Dafgard Frank W
*87 Auto Selling & Supply Co
87 Leboeuf Albert N taxi
91 Aque Leo S
*91 Welch Edward A
92 Dowdswell Tom
92 Peterson Gilbert [illegible]
95 Quirk Margaret J Mrs
*96 Lindsay Robert
99 Anderson Bernard
99 Anderson Ellen
99 Higginbottom Samuel
*101 Henthorn James carp
*102 Carney James
*102 McGauhey Thomas E
102 Sikalos Peter
105 Casavant Herbert J
105 Kelliher Wm A
*106 Sylvia John C
107 Henthorn Eric
*108 Austin Lester M
*110 Miller Delmont A
*111 Lees Albert
*112 Shaw Philip R
*113 Greenleaf Mark L
*115 Blake Thomas
*115 Turner James H
117 Mack George D
*119 Slade James F
122 Ashley Wm C jr
122 Miranda Joseph
134 Union crosses
*137 Dreher Pauline Mrs
*137 Press Ernest C
*141 Montminy Telesphore V
*147 Taylor Ralph E
*147 Driscoll Timothy J
157 Court crosses
*171 Burkle Edward J
*179 Adams Elizabeth H Mrs
*179 Cobb Robert E
179 Moody Frank P
181 Blioen Wm H
*183 Galligan John H
*191 Lowe Philip C
*191 Petterson George
192 Morgan crosses
194 Haney Norman V
*194 Taylor Edgar J
*195 Briggs Justus A jr
*197 Munroe John
*200 Schofield Joseph H
*207 Mitchell Steven C
208 Smith Lenora A Mrs
209 Elm crosses
*210 Moranville Edgar L D
*211 Stewart Robert H
211 Thompson Wm
*212 Howard James W
*213 Potter James Y
*218 Holloway Arod B
*220 Johnson Carl O
*221 Burt George A
*222 Hillman Francis A
231 Middle crosses
*232 Strawbridge Wm G
235 Pray Roland G
*237 Mason Frances H Mrs
238 Haskins Addie F
238 Lewis Joseph
238 Sherman Henry [illegible]
*240 Heaton Herbert G
*241 Lucardi Maria Mrs
*245 Revalion Herbert I
*246 Bell Wm W
246 Chace Harold A
*248 Ripley Gamaliel
250 Weston Stephen J
258 Kempton crosses
000 North crosses
000 Hillman crosses

TRINITY

fr 405 Cedar to 154 Richmond and fr 31 Bullock to 184 Shawmut av wd 2
12 Wilkinson Walter
18 Green Henry
*18 Jackson Wm S
*18 Pell John F M
20 Dewhurst Nathaniel
*27 Sullivan Michael H
27 Collins James F
28 Larson Andrew
28 Wooler John
33 Archer Ralph J
*38 Simister Wm
40 Nerbonne H Arthur
40 Richmond crosses
60 Bullock crosses
*70 James Herbert L
71 Dunham Zacheus C
74 Burns Walter
*80 Aellery Joseph L
*83 Carreau Joseph
86 Smith Jane P Mrs
*88 Coggeshall Robert T
*88 Crompton George I
*91 Macomber James A
104 Shawmut [illegible] crosses

TRURO

fr 201 River rd to 2100 Acushnet av wd 1
118 Russell Melvin T
147 Braithwaite Christopher H
149 Andrews Lillian E
152 Chase Augustus E
152 Acushnet [illegible] crosses

TURNER'S COURT

fr 712 Acushnet av to N Y N H & H wd 3
2 Bollea Ernest
5 Malione Antonia Mrs

UNION

fr N Y N H & H R R to 704 Rockdale av wd 4
*1 Potter Wm F & Co whol gros
*2 New England Steamship Co
*8 Cape Cod Sand & Cement Co
8r Carter Wm J rigger
20 Front crosses
21 Vacant
*24 Shuster Bros fruit
*25 Kennedy & Co whol meats
*29 Fernandes Manuel
*29 Roderick George
38 Vacant
*39-41 Marder Bros produce
*42 Fuller Austin C antiques
*43 Gomes Henry
*46-48 Whaling City Fruit & Produce
*49 Falk H & Co whol fruit
*55 New Bedford Sales Co paper
*59 S M Wholesale Grocery Co
62 S Water begins
*63 United States Testing Co Inc
63 [illegible] Water begins
*64 Meltzer S & Co fruit
*67 West Thomas H restr
*67 Yon Richard restr
*70 Sherman I C & Son prod
*71 Shultz Philip dry gds
*77 Collins Samuel fruit
*81 Union Tobacco Co whol
*82 Driscol Church & Hall Inc whol gros
83 Johnny Cake Hill begins
86 Costa Alfred restr
86 First begins
*87 Gillingham Dana H cotton
*87 Lowe S C Supply Co mill supplies
88 Vacant
90 Montrond Ernest barber
92 Feinstein Ben L tailor
*94 Nunes Rager restr
*95 Karalekas Wm & Co prod
96 Vacant
*98 Morelli Luigi fruit
100 Katsara Theodore N barber

HEMINGWAY BROS. TRANSPORTATION CO.
Fast Motor Trucking Service Between
BOSTON NEW BEDFORD FALL RIVER
MAIN OFFICE and TERMINAL, 17-19 SWIFT ST. BOSTON OFFICE, 10 LEWIS ST.
Telephone [illegible] Tels. Richmond 4043—3452

SLOCUM & KILBURN Mill Supplies
23-27 North Water Street Electrical Supplies
Tels. 5100-5101

Union—Cont.
*103 Schwartz Theodore whol dry gds
*104 Lord Peter elec contr
*105 Sullivan Frank S shoe findings
106 Mackie Wm A office
107 Mordern Shufix shoe rpr
108 Fallow John S jr cotton yarn
*108 Buffington E F & Co cotton
*108 Shaw E A & Co Inc cotton
*108 Terry Robert A lawyer
*109 Horvitz Jacob A hdw
*110 Horvitz Samuel clothing
111 N Second begins
*112 Greenstone Morris P & Son furngs
112 S Second begins
113 Velimesis Vasilio restr
*117 Bristol Loan Co
*118 Allen George E & Co men's furngs
119 Vacant
*122 McMullen George
*122 Young Wm contr
123 Forman Jacob J clo
124 Colitz Charles pawnbroker
125 Mendelson Jacob D clo
126 Cormier Emelien barber
128 Davis Harold A
128 Guilford Edward W tailor
*128 Sullivan & Crocker bookbinders
*128 Turnover Sales Co The clo
*129 Herman Louis lawyer
*129 Herman & Santos real est
129 Heyes Robert prntr
*129 McGee Dean & Jones cotton
*130 Wood David S jeweler
*131 Messenger Press The prntrs
131 Spagnoli Joseph tailor
*132 Zeitz Barney hdw
*133 Brightman F S Co Inc stationers
*133 Dalton Adding Machine Co
*137 Barrows-Swift Printing Co
*137 Hunt Edward W tailor
*139 Shapiro Wm L clo
140 Slom Wm clo
*141 Read & Co furngs
*142 Union Pharmacy
142 Acushnet av crosses
*144 Reliable Furniture Co
*145 Hudner's Market Inc prov
147 B & R clo
149 Russotto Barnet pawn broker
150 Anesti Constantin lunch
152 Veli Ramadan bootblk
153 Barry M F & Son tailors
*153 McMann Gertrude A Mrs hairdresser
*156 Konowitz Isaac shoes
*157 Swift M C & Son clo
158 Richman Max shoe rpr
*163 Western Union Telegraph Co The
*165 Nerbonne Wm barber
*169 Bristol Fruit Co
*173 Oriental Tea & Coffee House
*174 New Bedford Institution for Savings
179 Purchase crosses
*180 New Bedford Dry Goods Co
*180 Star Store The dept store
*185-187 Steiger Dudgeon Co dept store
193 Masonic Building
*194 Chamberlain Borden & Sylvia real est
194 Cosmos Lodge A F & A M
*194 Freitas Wm H lawyer
*194 Irish George O dentist
*196 Poor Bros jewelrs
196 U S W V Hall
*200 Poisson Alfred L clo
*202 Begley Helen T hairdresser
*202 Conroy Wm M lawyer
*202 New Bedford Square & Compass Club
*202 Novelty Press prntrs
*203 Browne Pharmacy The
*204 Case George W T jeweler
*204 Mason Margaret E mlnr
*206 Gidley Cyrus J jeweler
209 Quinn Thomas M lawyer
*211 Wentworth Clothing Co
*212 Higham Wm M druggist
212 Pleasant crosses
*218 First Nat Bank (old bldg)
222 Book Store Building
*222 American Red Cross
*222 Bentley George Wm Co com mer
222 Booth Z Edward acct
*222 Dodge Refrigerating Co
222 Doyle Edward T ins
*222 Doyle Patrick M lawyer
*222 Federal Mutual Liability Ins Co
*222 Gehres & Stepler hairdresser
*222 Grace Vincent J lawyer
*222 Herring J Henry office
*222 MacLeod Vernon K ins
*222 Macy Frederick B & Co cotton
*222 Martin Joseph S photo
*222 McKnight Richard P health officer
*222 Monroe Calculating Machine Co Agency
*222 Mutual Life Ins Co of N Y
*222 New Bedford Collection Agency
*222 New England Equity Corp
*222 New England Mutual Life Ins Co
*222 Otis & Co ins
*222 Pease James E dentist
*222 Perry Jenney & Potter lawyers
*222 Rogers Frank L lawyer
*222 Rousseau Francois A archt
*222 Russell Leslie A dentist
222 Shockley Abraham L dentist
222 Simon Vincent C dentist
*222 Stanley Ned A dentist
*222 Swift Merton W & Co pub accts
*222 Waters Everett T dentist
*225-227 First Nat Bank Bldg
*225 Estabrook & Co invests
*225 Flint Wellington & Co
*225 Hauver Elvin H sten
*225 Leary & Walker archts
*225 Real Silk Realty Co
*225 Rollins E H & Sons invests
*225 Spencer Trask & Co
*225 Williams Brycia G
225 Wright Daniel J supt
*226 Hutchinson H S & Co stationers
*228 Cote Piano Co
*230 Almy James T optician
*230 Pierce Frederick J jeweler
231 Liberty Building
*231 Akin-Denison Co coal and paints
*232 Murray The Florist
234 Winslow Building
234 Connor Charles C lawyer
*234 Gorreau Rodolphe mus schl
*234 Lacroix Edward A lawyer
*234 Lassow Samuel tlr
*234 Metropolitan Realty Co
*234 McKenna Augustus dentist
*234 New Bedford Legal Aid Society The
234 Perrier Louis N
*234 Peterson Charles A E phys
*235 Keystone Office Appliance Co
*237 Brewer & Co Inc auto accessories
*238-240 Dupuis Piano Co
239 N Sixth begins
240 S Sixth begins
*241 Bellow Drug Store Inc
242 Mailhot Albert cigars
*243 Thompsons emb gds
*244 Smith Julia M Mrs restr
*245 Hawes-Farmer Electric Co
*246 Gareau Louis A mlnr
*249 N B Theatre Building
*249 Flower Mart The
*250 Willey's Inc clo
251 Boot & Shoe Workers No 238
251 Boot & Shoe Workers No 243
251 Bricklayers & Plasterers No 39
251 Card Pickers & Ringspinners No 8
*251 Casey Hayden Co theatre
251 Central Labor Union
251 Electrical Workers No 224
*251 New Bedford Theatre
251 Moving Picture Machine Operators No 334
*251 Shkolnick Charles tlr
251 Typographical No 276
251 United Textile Workers
*252 Fur House of Sidney
*252 Vien Alice E mlnr
*253 New Bedford Theatre Confectionery Co
*254-58 Taber George S Central Market & Grocery
*256 Denault David
*256 Frechette Pierre
*256 Union Inn
*259 Deroisier Leona
*260 Cornish-Craig Corp ins
*260 Lecours Joseph E photo
*260 Tallman Wm archt
*262 Donovan Rose Mrs clo
*262 O'Neill mlnr
*265 Frasier Joseph A phys
270 Seventh begins
*270 Kelley Charles S
*271 Richmond Charles N conveyancer
*271 Riddock John B lawyer
*272 Richards George D sporting gds
*274 Howarth Ernest & Co elec contrs
*276 Lammer Frank A stationer
*277 Mosher Frank A
279 B & R Bldg
*279 Bannister Leonard A dentist
*279 Francis Thomas G & Co Inc cotton
*279 Goss Richard W dentist
*279 Jackson P T Co cotton
*279 Seizo Studio photos

WASHBURN Dependable Textile Specialties
WOODWORKING
"PERFECTION" SHELL ROLLS | "KORE-LOKT" PIN BOARDS | "WASHBURN" Wood Top Rolls
224-234 NO. WATER ST. Tels. 7350 and 7351

WASHBURN
Store Fixture Service
STORE PLANNING
FIXTURE AND SHOWCASE
BUILDERS

Union—Cont.

*279 Sullivan James M dentist
*280 Vinies Dress Shop
*281 Crown Automotive Co Inc
*282 Dupin Alice M Mrs mlnr
*283 Union for Good Works woman's exchange
*284 Wilber Radio Co
*285 Bourque Loretta E mlnr
*286 Barstow Herbert F
286 Sturtevant Irene P Mrs
286 Eighth crosses
287 First Unitarian Church
*288 Manchester Hezekiah A
288 Walker Mary W phys
*288 Walker Robert I phys
*288 Watson Radio Co
*290 Ashley Frederick M
*290 Riddock John B
*292 Izmirian Roupen rugs & carpets
*294 Spencer Corset Shop
*296 Wright's Japanese Store
*298 Fuller & Barker pntrs' supplies
*299 Chase Carolyn Mrs
*300 Sherman J Clifford autos
307 County crosses
318 Walker Nellie A
*319 Munsey Wm J
*320 Russell Edna F
320 Orchard begins
*321 Howland Barker C phys
*321 Mosher Ester A Mrs
321 Orchard begins
*324 Wheaton Ernest A
*330 O'Brien Daniel P phys
*331 Perry Susan E Mrs
*331 Wood Russell phys
*333 Holmes Elizabeth K Mrs
*334 Cornwell Joseph F cotton
*337 Leary Chrysostom J phys
*342 Fortin Charles P dentist
*342 Greene T P Ernest dentist
*345 Putnam Arthur C
*345 Williams Fred A
*347 Bassett Walter H
350 Wilcox Miner W
351 Cottage crosses
*352 Richmond Charles N
*355 Burt Henry P
*358 Wood Rebecca H Mrs
*362 Driscoll Daniel F
*366 Ashley Joshua B jr
370 Lincoln begins
*386 Glascow Wm J jr
386 Glasgaw Mary U Mrs
*386 Watkins Thomas M
386 Arch begins
*390 Covill Frank O
390 Negus Herbert E
394 Jean Florence M
*394 Reilly Juliet F Mrs
*394 Ritolene Chemical Co
396 Brown Wm A
*396a Maloney's Pharmacy
397 Colyer John J
*397 King John
397 Ash crosses
*398 McKenna James J dentist
399 Carmody Patrick F
399 Gorham Ella Mrs
400 Perry Mary H
*400 Turner George E
*402 Bowes Edward W
402 Marchant Cynthia Mrs
*402 Sherman G Arthur
*403 Wilde Elton S
*404 Maloney Michael H C
404 Emerson crosses
*406 Barstow Wm P
*406 Blethen Harold T
*407 Brightman Herman A
*411 Cushing George H
416 Bonner Elizabeth B Mrs
*416 Squires John A
417 Chace Arthur H
*417 Champion John M
*417 Fish Lucy B
417 Sargent Lydia M Mrs
*418 Chaput E Mitchell
*418 Ebhesen Charles F
*419 Manchester Ruth A Mrs
*419 Taber Ellis
420 Wilbur Sarah B Mrs
*420 Hathaway Annie M
*421 Ferguson Samuel J
421 Ferguson Robert
*424 Gifford John W
*424 Taber Philip E
424 Chancery crosses
*426 Howland Edward D
*426 Smith Thomas G
*429 Godfrey Georgia Mrs
429 Peck Albert F
*431 Tripp Alexander A
*433 Diamond James landscape gardener
*434 Hillman Henry T
434 Nickerson Newton E
*436 Hawes Frederick P
*437 Holden Fannie Mrs
*438 Tripp Flora J Mrs
*439 Esslinger Elizabeth C Mrs
439 Tripp Hannah Mrs
*446 Dillingham Walter B
*449 Tripp Oscar
*449 Wilde Channing
*450 Jones Alfred W
*450 O'Malley Matthew J
450 Park crosses
*455 Mandly & Grace garage
457 Duncan John A
457 Gillum Wm F
457 Johnson Ida M
*461 Grimley John C
463 O'Donnell Bridget A
464 Seaman Wm gro
*465 Buckley Arthur
*465 O'Connell Joseph F
*466 Seamen Wm
*466 Regan Daniel A
467 Eccleston Theodore
467 Shepherd Ethel B
468 Studley Ephraim L
468 Atlantic begins
*470 Conway James N
*475 Smith Charles T Co Inc bottlers
*480 Clinton Street Garage
*480 Fisk Tire Agency
*483 Daffinee Harris J
*483 Covill Arthur S
*483 Norton Allan R
485 Newton begins
*488 Curry Matthew
*488 Quinn Patrick
488 Ocean ends
*490 Broadbent Wm H jr
*490 Hamer Wm A
*494 Ferguson Joseph
*496 Harlow Elmer E
*498 Bisbee Frank M
*512 Cunningham Albert P
514 Arnett Mary A Mrs
*514 Davis Emily W
*516 Chase Lydia C Mrs
*516 Luscomb George E
516 Pardee Milton I
*516 Staples Wm E
518 Tremont crosses
*518 Sylvia & Brown gros
*529 Francis Reuel
*537 Gleason George F
537 McCarthy Florence E
542 James crosses
*542 Leymunion Mary W
543 Anderson Henry E
543 Halpin Thomas J
*549 Anderson Alfred
*551 Cahill Hugh J
*553 Faber Eugene
*555 Pope Lewis F jr
*558 Borden Milton E
560 Franklin Howard
*560 Staples Howard F
*561 Hitchcock Willard C
*562 Sullivan Wm F
*563 Ferguson Daniel H
*564 Cameron Alice P Mrs
*568 Karl Hironimous
572 Rotch crosses
*574 Ashley Clifford H
*574 Blossom James W
*575 Orcutt James A
*575 Simmons Manuel L
*578 Velimesis Satirio
*581 Kechers George
*585 Braley Albert C
*585 Sisson LeRoy C
*586 Anderson Anna Mrs
*589 Goldfarb Samuel
*590 Rubin Lewis
594 Armour crosses
*595 Wright Daniel J
*596 Perry John A
*599 Barlow Jesse F
599 Barlow Lawrence C
*600 Larson Arthur M
*602 Johnson Carl O
*605 Jenney Clarence P
*606 Anderson Frank E
*606 Ekholm Oscar B
606 Jorgenson Elof
608 Brownell crosses
*609 Tripp Augustus W B
*610 Donaghy Samuel N
616 Jones Louise E Mrs
616 Miller Clara B
620 Sampson James H
*620 Perry Mary E Mrs
624 Rounds crosses
*633 Butz Fred W
634 Bolton Frederick
*634 Cook Otis P jr
*634 Goodale Harvey B
*634 Goshien Milton H
*634 Huggins Emma L Mrs
*634 Wilber Dorothy P Mrs
*636 Freidenberg Bernard
*636 Guinivan Thomas L
*636 Habgood Legan H
636 Lafferty Edward J
*636 Murphy John E
*636 Peckham Elizabeth M
*636 Simmons Lemuel E
637 Johnson Alma Mrs
637 Larson Oscar L
637 Palmer crosses
*641 Gerstenzang Samuel
*643 Chase Frederick
*649 Sher David
*650 Major Frank N
*651 McCall Robert I
*652 Richman Max
*653 Koehler Alfred A
*657 Ripley Charles W
658 Junior ends
*661 Gay Harry
*661 Hunter Isabella Mrs
*663 Lane Maurice W
664 Reed crosses
*666 Davis Albert
*675 Webber James A
675 Widdop James
*678 Horvitz Ezra
*679 Freedman Samuel R
*681 Amaral Antone P

WENTWORTH CLOTHING CO.

MEN'S CLOTHING AND FURNISHINGS

211 UNION STREET **Telephone 999**

Union—Cont.

682 Jonathan crosses
700 Rockdale [illegible] crosses

UPHAM LANE

fr 1213 Rockdale av west wd 2
*0 Upham Wm O T

UPLAND AVENUE

fr Crescent nr Acushnet av to Sharon wd 1

UPTON

fr 483 Shawmut av to Lancaster wd 2

UXBRIDGE

fr Swan nr Butler to Booth mill wd 6

VALENTINE

fr 615 Brock av to 218 Rodney French boul wd [illegible]
13 Bressette George H
13 Bressett Wm
14 Heyes Wm
15 Whiteworth Robert
*16 Norris Wm
*17 Knapton Charles A
*18 Sparling Frank
19 Rousseau Joseph
*20 Bretton Henry J
20 Tetlow Ida Mrs
21 Haworth Wm
*22 Oldfield Abraham
*22 Wilkinson Joseph
23 Robinson Stanley
24 Cooper James E
24 Crossley Frank
*24 Kirkham Thomas
*25 Tickle Ralph
26 Coop Thomas
27 Makin Wm
27 Scholes Linda
*28 Yuille John M
*29 Martin Robert
*29 Wilson Robert
30 Pelletier Alexander
*31 Reynolds John
32 Dubois George E
35 Bancroft Thomas
35 Goulet Firmin
*36 Wright Walter
*38 Salter Robert
*39 Faucher Joseph C
*40 Messier Adolph
41 Hall Robert
42 Messier Edward
*44 Cartwright David A
*46 Murgatroyd Abraham
48 McCall Luther W
49 Mello Antone
50 Ancelmo Antonio
50 Boudreau Joseph
51 Vacant
56 McLaughlin James F
56 Palmer Charles
*57 Bickerstaff James
59 Pelkington Thomas
*60 Davies John W
60 Kenyon James
*61 Johnson Albion C
*63 Houghton Albert
*64 Brown James
*64 Brown John
66 Crossley Thomas
*67 Howard Benjamin
68 Davis Robert
*70 Pendlebury Thomas
71 Shaw James
*74 Smith Herbert
76 Nightingale Herbert
*78 Sharples Thomas
*79 Nightingale Frederick
80 Houghton Richard
*81 Miller Abraham
85 Gierula Theodore
85 McCarthy Thomas J
*87 Ziedlis Antone
*89 Robinson Isabelle Mrs
*91 Metcalf James E
*93 Hynes Agnes G Mrs

VAN BUREN

fr 387 Myrtle to 368 Mt Pleasant wd 2
101 Myrtle crosses
146 Summer crosses
187 Mt Pleasant crosses

VERNON

fr 133 Brooklawn av to 302 Hersom wd 1
3 Motta John C carp
10 Bausquet Peter A
*19 Murray Margaret E Mrs
20 Sabaski Julian
*20 Szwabowski Julian
23 Vacant
24 Isdepski Stanley
25 Depault Victor
28 Manley Mary A Mrs
28 Manley Thomas A
30 Dolezal Frank
31 Laycock Minnie Mrs
33 Lawrence Wilfred
34 Dillies Jules
35 Lussier Oscar
36 Dillies Oscar
37 Forand Joseph
60 Tomlinson Arthur
60 Whittaker George
60 Vacant
62 Vacant
*63 Michaud Rene
70 Carmier Blanche
70 Crier Edith
70 Hughes John
72 Horton Wm T
72 Roony Joseph
74 Hersom crosses

VIALL

fr 86 Cove to 117 Ruth wd 6
7 Bleasdale James
7 McKay John
7 Mularczyk Joseph
7 Smalley Harry
8 Okolski Antone
8 Okolski Karol
8 Strachocki Paul
9 Bessette Edward
9 Campos Manuel
9 Crochmal Warzumec
9 Doyle Byron
9 LeClair Albert
9 Wynne Abert
10 Boucher Delena
10 Dalbec Annie Mrs
10 Dalbec Joseph Mrs
10 Gifford Wilfred
11 Borden Harry
11 Catelli Alvario
11 Smith Thomas
11 Catelli Antone
11 Goley Joseph
12 Devine John
12 O'Rourke Joseph
12 O'Rourke Thomas
13 Alcock Albert
13 Suchincki Felix
13 Suichnieki Felis
13 Simon Herman
14 Greenwood Frank
14 Gumn Samuel
15 Beckton Thomas
15 Bolton Mary Mrs
15 Conway Catherine Mrs
15 Cronshaw Edward
15 Wainscot Jonathan
15½ Chadwick Mary Mrs
15½ Fish Wm
15½ Livesey John
15½ Mello Joseph
15½ Rishton Arthur
16 Beardsworth Thomas
16 Foreman Alice R Mrs
16 Jordan Henry
16 Mahan Wm
*17 Hart Annie var
18 Page Alfred
18 Rapoza Manuel
18 Tellier Joseph
19 Harrop W Earl
*19 Howarth James
20 Barnes John W
20 Reynolds Daniel
20 Souza John
22 Bolton Henry
22 Duckworth John
22 Henderson Robert E
23 Devine James
23 Dziedzic Walter
23 Jurczyk John
23 Michalski Thomas
23 Praizner John
24 Greenwood Howarth
24 Regan Benjamin
24 Tebbutt James
25 Chicoine Esdras
25 Jenkins Henry H
25 Selts Charles
26 Caton John
26 Jones Thomas
26 McClay Wm F
27 Huot Eugene Mrs
27 Poitras Arthur
27 Reis Denis
28 Cordoza Frank P
28 Southworth Albert
28 Sylvia Manuel
29 Clayton John
29 Hettinger Fred
29 Szulik Joseph
30 Borges Antone
30 Mello Joaquim
30 Sylvia Manuel
31 Blanchard Louis
31 Niznik Thomas
31 Pawlak Katherine Mrs
32 Couto Edmond
32 King Frank
32 Soares Frank
33 Choquette Euclide
33 Gauthier Onezime
33 Mellette Adelard
*34 Dandurand Hormidas
34 Lamere Gabriel
34 Langevin Frederick
00 Ruth crosses

VICTORIA

fr 2835 Acushnet av to 1040 Church wd 1
0 Dubois Philias
0 Dubois Ovila
0 Correia Antone
0 Lemieux Joseph
00 Church crosses
1012 Lagesse Carisse Mrs
1088 Soucy Harvey

VINE

fr 35 Durfee to 34 Mt Vernon wd 2
2 Booth Edward
*2 Greenhalgh Walter

ERNEST HOWARTH & COMPANY
Electrical Engineers and Contractors
LIGHTING FIXTURES RADIO CONSTRUCTION REPAIRS AND SUPPLIES
274 UNION STREET Telephone 1854 NEW BEDFORD, MASS.

Vine—Cont.

14 Bettencourt Frederick [redacted]
*18 Cawley Austin J
18 Mt Pleasant la ends
*23 Yates John
*24 Nicholas Harry G
*27 Sherman John D
40 Kane Katherine
41 Connolly John
45 Smithson Tom
*48 Booker Joseph
*49 Hurley Michael J
51 Purcell John J
51 Newsham Enoch
*51 Newsham Robert
*52 Rouse Stanley W
53 Lavoie Henri
*55 Norton James E
56 Muldoon Patrick
62 Gregory James
69 O'Grady Thomas
69 O'Grady Stephen
*75 Carroll Thomas H
75 Foley Joseph P
75 Thorpe Joseph F
*83 Knowles Abraham
89 Bowen Earle P
*91 Galligan John H
97 Mt Vernon crosses

WALDEN

fr 85 Hillman to 2 Smith wd 3
*61 Fichtenmeyer George
*61 Fournier Frank X
61 Hillman crosses
*65 Reardon Helen Mrs
65 Remington Bernard
68 Osborne John D
68 Wade Patrick J
*69 Eaton Alfred H
*69 Sher Abraham
70 Cormier Frank
*71 Adams Rena L
71 Britton Harold L
*72 Brightman Philip O
75 Vacant
*78 Perry Wm A
78 Maxfield crosses
81 Harrington Peter M
*81 Wholley Thomas R F
82 Blackington Albert C
*82 Steward Leon H
83 Frasier Mary
83 Wilson Wm T
*84 Hampton Eleanor Mrs
*84 Tripp Effie M Mrs
85 Brightman Wm C
85 Callery Luke J
86 Blume Israel
86 Bowie Wm S
*87 McCaw Robert I
*87 MacManus Ellaphine
88 Milconian Margos
*88 Franks John
[redacted] Sycamore crosses
*90 Haran Luke T
*91 McGlynn Mary Mrs
91 Mullarkey Joseph F
91 Sycamore crosses
*92 Bowie Wm S pntr
93 Hankerson James jr
93 Murray Vinton L
*95 Harper Herbert J photo
95 Smith begins

WALDO

fr 153 Brooklawn av to 322 Hersom wd 1
3 Levasseur Slvestor
3 Vacant
4 Vacant
5 Mendese Terhihane
10 LeBlanc Eugene
11 Pacheco John C
12 Breakell Wm H
*17 Motta John
22 Bolduc Telesphore
26 Amaral Antone
26 Correia Mary A
29 Dupre Frances
32 Amaral Joseph
35 Medeiros Joseph
37 Motta Louis
63 Desjardins Ernest
63 Sauzen Wilfred
64 Seblane Ernest
64 Hersom crosses

WALES

fr Braley rd nr Acushnet [redacted] north wd 1

WALKER

fr Malden to 108 Hathaway rd wd 2

WALL

fr 594 Acushnet av to N Y N H & H wd 3
2 Enos Fernandes
2 Rappolo Antone
3 Bono Antonio
4 Valle Guido
4 Vercellone Peter
6 Bertignono Jane Mrs
6 Germano Joseph
6 Rigazio Baptiste
8 Castellina John
8 Reale Andrea
12 Castellina Joseph
12 Castellina Ursella Mrs
12 Djongalide Costa
12 Donovan Johanna
*14 Kirby George jr Paint Co

WALNUT

fr Front at coal pockets to 404 County wds 4 5
*0 Phila & Reading Coal & Iron Co
*0 Akin-Denison Co paints
0 Front begins
0 [redacted] Water crosses
1 Howland Edward D stable
*2 Barboza Joseph M gro
2 Duarte Antone
2 Gomes John
*2c Centeio John F gro
2½ Leitas Henry N
3 Martin Emilia
4 Martin Peter
5 Gomes Adriano
5 Silveira Antone
5 Taber Mary G
5 First crosses
5 Barboza Joseph
6 Perry John
8 Centeio John F
8 Ramos Wm
8 Sylvia Nellie Mrs
9 Britto Louis gro
9 Demer Nathalian
9 Lopes Raymund
*11 Davis John [redacted] blksmith
12 Fowler Mary A
12 Martin Mathilda
17 Borden Bobie
17 Viger Joaquim
17 S Second crosses
*19 Standard Lunch
22 Ramos John tlr
23 Gomes Manuel
23 Pangilinan Joaquim
24 Vacant
27 Pope Lucy F
29 G A & P Tea Co The
31 Breton Joseph
31 Santos Joseph
31 Acushnet [redacted] crosses
36 Sullivan Michael J
*36 Jenney Wm S
38 Nickerson Annie W Mrs
40 Greenleaf Mark [redacted]
*40 Marshall Ferdinand
*40 Wilson George A
40 Purchase crosses
42 Almeida Manuel
42 Cardoza Manuel
48 Beaudry Salomon
48 Provost Eugene
48 Spencer John
*49 Richmond Samuel P
*50 Hebert Charles
*50 Walnut Inn
*52 Jamieson Humphrey J
*53 Wood Catherine G
53 Wood Elizabeth G K Mrs
53 Pleasant crosses
*55 Castino George F
*56 Wood James A
*61 Tillinghast Sadie C Mrs
66 S Sixth crosses
*68 Potter Lester F phys
*74 Thomson James
*75 Bourne Matilda Mrs
76 Vacant
76 Seventh crosses
*77 Mackie Wm A
80 Swan Rudolphus A
*81 Kerwin Wm
87 County crosses

WALTER

fr 499 Hillman north wd 3

WALTER GOULART SQUARE

junct Bolton and Rivet wd 6

WAMSUTTA

fr Acushnet river at Wamsutta wharf to 1700 Purchase wds 2 3
*0 Mass Oil Refining Co
*0 Gulf Refining Co
*0 Wamsutta Mills cotton gds
0 N Front begins
0 Acushnet av crosses
0 N Y N H & H crosses
*2 Denault T Arthur masons' supplies
3 Capra Marguerite Mrs
4 Bartola Camillo

BOOKKEEPING ACCOUNTING SHORTHAND TYPEWRITING
NEW BEDFORD SCHOOL OF COMMERCE
1428 ACUSHNET AVE. Tel. 6519 NEW BEDFORD, MASS.

LUMBER Est. THOS. W. CROACHER
Sash, Doors, Blinds and All Kinds of Builders' Supplies
COR. WATER AND LEONARD STREETS Tel. Connection NEW BEDFORD, MASS

Wamsutta—Cont.
4 Ott Jesse L
5 Connell Wm
5 Gomes Antonio
5r Noyes Rosanna
5r Silva Antone M
*6 Wamsutta Garage
80 Purchase crosses

WARD

fr 2 Hickory to north of 234 Allen wd 5
*8 Keith Wm
*12 Palmer Nellie W Mrs
*14 Vieira Frank G
23 Clay begins
*24 Field Mabel Mrs
*24 Wright J Urban
*26 Tripp Charles F
32 Bay crosses
*39 Woodhouse Conservatories
*42 Johnson Thomas H
51 Allen crosses
62 Culhane James R
62 Souza Manuel G
62 Travers Joseph
65 Duarte Frank V
65 Waverley pl begins
66 Harrington John V
*67 Rogers Patrick H
68 Chase Frederick W
68 Rex Bertha
*72 Puckering Frederick

WARREN

fr 911 Brock av to 92 Rodney French boul wd 6
6 Lariviere Frank
6 Orzehowicz Konstantine
6 Primeau Ernestine Mrs
6 Saulnier Delphis
6 Topping Wm
*10 Gardener Walter
*10 Parker James
11 Murray Thomas
12 Smith Wm
12 Walley Richard
15 Campas Joseph
15 Smethurst Fred
*15 Tremblay Benjamin
16 Pedgorski Anton
16 Wood George
19 Archambeault George
19 Garner Sarah Mrs
20 Kenyon Wm
*20 Watson Walter
20 Lambert Henry T
22 Bradley James
22 Gillett John
22 Gillett Richard
23 Bonin Nelson
24 Trask Ellen D Mrs
24 Leary Mary J Mrs
25 Collington Horace
25 Earnshaw Walter
25 Walstenholme John
26 Rodney French boul crosses

WARWICK

fr 27 Thompson to 56 Rockland wd 5
1 Murphy Patrick
1 Quinlan Matthew
1½ Wallace Wm J
2 Allen John
2 Silva Joaquin B
2 Victor Mary
4 Crowley Nellie Mrs
*4 Sylvia Susan Mrs
5 Medeiros Antone
5 Moniz Bento
6 Almeida Antone L
6 Almeida Margaret Mrs
*6 Perry John L
6 Souza Antone
7 Downey Michael
*8 Cooper James H
8 Velho Augustus F
9 Armstrong Joseph
*9 Lima Wm
10 Rockland crosses

WASHBURN

fr Acushnet river to 904 Acushnet av wd 2
*2 N E Oil Refining Co
12 Ogara Thomas
12 Belleville av crosses
13 Kolacjewski Alexander
13 Kosatski Michael
13 Ochab John
13 Romanowski Charles
14 Green Simon
*15 Kulik John
15 Richard Bertha
15r Kulik Peter
15 Kulik Stanley
16 Huard Joseph
16 Loring John
18 Cloutier Joseph
18 Dumas Oder
18 Jusseaume Dennis
19 Hartman George
20 Korona Ludwig
20 Ogara John
21 Screfanik George
21 Witkowicz Louis
21r Azurkiewicz Frank
21r L'Heureux Josephine Mrs
22 Mularczyk Thomas
22r Markowski Mary L
22r Wisniewski Walter
23 Lapierre Adelarde
23 Macek Stanley
23 Stefanik Felix H
23 Stefanik Joseph
*23 Witkos Michael
23r Smargacz Joseph
24 Kulik Alphonse
24 Langlewiz Wm
25 Skoczrolek Joseph
25 Wotoshewski Peter
26 Stefanik Michael
28 Bent George
28 Corcoran Thomas F
29 N Front crosses
31 Jawlowicz Joseph
31 Olejas Julian
32 Labaise Rose Mrs
32 Regula John
33 Gwozdz John
33 Pamula John
34 Klubowicz Emile
34 Wojcicki Anthony
36 Gruskiewicz John
36 Nosul John
37 Baricate Carmeal
37 Danelli Giovanni B
37 Strychasz John
37½ Kieltyka John M
38 Nolet Leo
38 Seniouf Alexander
39 Prysner Frank
40 Lima Frank
40 Mogilnicki Michael
41 Moore Ida
42 Gudewicz Vincent
42r Darmofal Peter
42r Gorowski Bronislaw
42r Rekowski Theodore
*43 Mogilnicki Eugene baker
43 Presner Walter
44 Sokol Lawrence
45 Kurcharski Wasily
46 Motyl Clement
47 Bielski Joseph
47 Goskowicz John
47 Hahn Louis coal
47 Oceseia Stanley
47 Osuch Albert
47 Sawicka Victor
48 Tremblay Louis
50 Murray George
51 Gesiak Cyril
51 Machon John E
51 Morin Margaret Mrs
51 Twardowski Rock
51 Tworog Joseph
51 Wladr Mary Mrs
51r Sesilia Jose
52 Jackenowicz Josephine var
52 Lauve Oscar
53 Bottomley Samuel
52 Murray George F
54 Herlihy Thomas
55 Bochman August
55 Hebrew Free School
56 Makuch Michael
57 Martin Charles
57 Reul Lapodina Mrs
57 Schoech Crescent Mrs
57 Schmidt Mary Mrs
59 Baryzkowski Boleslaw
59 St Germain Antonio
60 Fournier Alphonse
60 Jeon Timothy
60½ Gurozinski Joseph
60½ Lisogar Stephen
61 Gula Walter
61 Pasieka Wojciech
61 Sylvia Mary Mrs
63 Eldredge Harvey R
65 Hogan Martin
68 Sokolowski Joseph
69 Bessette Arthur
69 Deschaines Arthur
70 Baillargeon Minnie
70 Desroches Arthur
76 Acushnet av crosses

WASHINGTON

fr 267 Purchase to 80 Dartmouth wd 5
4 Rooks John C
4 Bousquet Melvain
4 White George E
9 Healey Sabra E Mrs
10 Johnson Jane
10 Johnson Wm
10 Thursby Asa
12 Pedroza Manuel A
15 Ruddock Alberta
15 Worth Emma C Mrs
16 Horwitz Isaac
18 DaSilva John F
*18 Sears Anthony B
*18 Xavier John J
19 Stephenson Theresa
19 Sylvia Manuel E
23 Cunningham John J
26 Penney Edward F plmbr
35 County crosses
*48 Goodman George B
48 Tremblay Ellen Mrs
52 Vacant
53 Santos Antone B
58 Connick Melvin L
*60½ Leavitt Minnie T
60 Pollock Albert H
61 Keroack Ernest
61 Taber Edward D
*62 Slom Charles
*62½ Levy Jacob
*63 Cassidy Stephen J
*63 McAvoy Joseph A
64 Lane Charles E

Central Lumber and Supply Company
LUMBER AND INTERIOR FINISH
PHONE 1919 OFFICE, 172 NO. WATER ST. NEW BEDFORD

Washington—Cont.
66 Cohen Max
67 Herman Morris
*67 Feingold Philip
70 Talford Frederick
73 Barboza Antone C
*73 Barboza Mary C Mrs
74 Stevens Jennie
79 Williams Mary E Mrs
*80 Dupre Joseph E
81 Bandarra John M
81 Levine George
84 Goldstein Harris
87 Enos Joseph
*87 Viera Julius F
*88 McHugh Michael J
*89 Briggs Myron S A
89 Connelly Elizabeth Mrs
*92 Albert Mary A
92 Kirby Wm P
95 Jackson Ernest
95 McGee Ferdinand D
*96 Fagan Joseph P
96 Whittaker Wm W
96 Crapo crosses
*106 Grumbt Herman L
*117 Hayes Eugene S
*118 Tillson Lydia C Mrs
*118 Howard Henry jr
118 Bonney crosses
*124 Coe Isaac H jr
132 Tallman Rescome W
*133 Silva Domingos T
138 Kraihanzel Charles
*140 Kraihanzel Charles gro
142 Orchard crosses
*143 Cranston Wm W
143 Potter Walter
149 Andrews Charles A
*149 Andrews Manuel A
*152 Lawton John P
*152 Sylvia John F
*154 Goldstein Philip
155 Hoxie Frank C
156 Kingsley Robert
*159 Donaghy James J
*160 Butler Wm
162 Sears begins
166 Drew Wm M
166 Holmes Wm A
*167 Harney Lawrence
*171 Thomas Frederic M
173 Neves Mary Mrs
173 Neves Frank
*173 Thomas Ella R Mrs
*174 Correia Anibal
*174 Gracia Joseph S auto pntr
174 Machado John B
*179 Moore Harold I
*179 Wyatt Thomas
*181 Park Ernest C
182 Hammond Frank L
182 Longill Grace
*182 Medeiros Frank Pedro
182 Pedro Frank
*183 Silvia Edward
*184 Hall Irwin C
*184 Smith Henry H
*188 Warren Alan
*191 Goulart Arthur
191 Vital Antone
192 Garcia Manuel C jr
192 Joseph Mary B Mrs
196 Hanna Lucy H Mrs
196 Dartmouth crosses

WASHINGTON AVENUE
fr 28 Pearl to 33 Willis wd 3
1 Marotte Francis
2 Sullivan Timothy D

WASHINGTON SQUARE
junct County South Sixth and Grinell wd 5
*1 Richmond Henry

WATER
see N Water and S Water

WATSON
fr 1017 Kempton north wd 3
*2 DeCosta Michael
*4 Fleming Grover C

WAVERLY
fr 255 Allen to 170 Bedford wd 5
*3 Belliveau Max
4 Johnson Albert M
4 Waverly pl ends
*6 Hayes Lewis
7 Kasan Joseph
*7 Medeiros Wm
8 Andrews Manuel
*9 McCarthy Michael J
0 Bedford crosses

WAVERLY PLACE
fr 65 Ward to 4 Waverly wd 5
1 Radcliffe Joseph W
2 McManus Bernard

WEAVER
fr 257 Dartmouth to 189 Field wd 6
1 Medeiros Antone
2 Souza Antone
3 Nelson John
*5 Taber Francis G
8 Smith George
*10 Howland Abraham P
*12 Entwistle Enoch
24 Simmons Antone
*25 Smith Thomas
27 Wehoskey Herbert C
28 McMahon Wm J window cleaner
31 Lima Maria Mrs
32 Baptiste Manuel
33 Mattos Manuel
38 Knowles Arthur
38 Knowles Christopher
*41 Healey Aquila E

WEBSTER COURT
fr 533 Belleville av to 512 N Front wd 1
36 Belleville av crosses
48 Hope crosses
112 Diman crosses
115 Jablonski John
121 Richard Euclid
125 Souza John E
*129 Viera Antone
131 Desrosiers Joseph J
131 Samson Alvina
141 N Front crosses

WELCOME
fr 14 Rodney French boul to 9 McGurk wd 6
2 Tichon Amanda Mrs
4 Carroll Peter H
4 Goldstein Max
*8 LaCroix Pierre A
8 McHugh Julia Mrs
8 Sullivan Francis
11 Krenmayer Anna Mrs
11 Perry Antone
11 Stetson John N
12 Breault Gilbert
15 Beaudette Wm
15 Doherty Michael A
15 Tavoularis Mary Mrs
16 Brais Philias
16 Carroll Louis
16 Vereneau Joseph
19 Blanchette Antone
19 Dalbec Nelida
20 Taylor Alexander
23 Rocklin Kesler
24 Caron Rene
24 Fredette George
24 Moreau George
25 Pelletier Henry
25 Peters John
29 Devaney Patrick
29 Fishwick James N
30 Caron Rene
30 Gladu Edese Mrs
30 Grenier Aleda
30 Racette Wilfred
30 Silva Joseph
30 Reinstein Victor
30 McGurk crosses

WELD
fr 913 Acushnet av to 66 Mt Pleasant wd 2
1 Blanchette Frederick
1 Boucher Joseph
1 Mazel George
*3 Mazel George drugs
7 LeBeau Arthur barber
*9 McDermott Charles W fish
*11 Lajeunesse Bros prov
*17 Braudy Maurice dry gds
*23 Niemiec Stanley F prov
25 Lider Jacob var
27 Kershner Samuel cap mfr
35 Shmauk Herman
37 Boulais Louis J barber
38 Vacant store
41 Weld sq crosses
*43 Rialto Theatre
*44 Carleton House
48 Fournier Iphonse barber
50 Limpos John gro
54 Ratcliffe Wm
*56 Radcliffe Wm cafe
*58 Colonial Filling Station
*63 Police Station 5
*63 Public Library Branch
65 Ashley boul crosses
75 N Y N H & H crosses

JONATHAN HANDY CO.
28-30 WILLIAM STREET
Telephone 327
IRON AND STEEL
HEAVY HARDWARE
BLACKSMITH SUPPLIES

Old Furs Repaired Remodeled and Redyed

Fur House of Sidney
252 UNION ST. TEL. 1976
New Bedford's Most Reliable Fur Shop

We Store Your Furs During The Summer Months

Weld—Cont.

77 Yerovitch David clo
81 Galligan Charles furn
89 Weld St Sta N Y N H & H
*92 Havard Ella B hrdrst
*93 Morose Albert pntr
*94 Havard Raymond A cabtmkr
97 Giordano Raffaele shoe rpr
*102 Yerovitz Harry dry gds
*104 Bay State Market Co
106 Papas Jordan lunch
118 Purchase crosses
130 Vacant
148 Pleasant ends
*156 Robinson Daniel gro
159 Enos Joseph J
159 Roberts Wm
159 Weld av begins
160 First Primitive Meth Ch
163 Dewhurst Charles
163 Jardim Jose G
163 Vaissimo John
165 Byron Josephine
165 Simms Mary Mrs
170 State crosses
171 Demanche Alfred
171 Jones Isaac
171 Langlois Arthur
171 Pruneau John B
171 St Jacques Ferdinand
177 Curran Frank
178 Dougherty Anette
179 Gauthier Delor
182 Choquette Frobisher M
182 Choquette Wilfred
*182 Bedard Victor
182 Seymour Thomas A
182 Simon Peter H
185 Boucher Aldei
*187 DesRuisseau's Market gros
188 Arcand Philip
*190 Aillery Joseph L drugs
191 County crosses
*193 Henner Demerise Mrs
193 Metthe Laura drsmkr
193 Riley James H
197 Howard Willis H
197 Armstrong Johanna
*197 McFadden Marion Mrs
200 Calnan Charles J
200 Almy George L
203 Jacintho Joseph K
203 Savage Elizabeth Mrs
*204 Martin Thomas B
204 Murray Sara Mrs
207 Hoyle Helen G
207 Thompson John
208 Parr Charles A
*208 Winslow Alonzo F
211 Blackburn Wm
211 Blackburn Hargreave
211 Quinnin Thomas
*212 Coughlin Timothy J
212 Rumley Squire
213 Guilbeault Melina
213 Marchessault Aldei
214 Vacant
215 Mullen Margaret J
215 Stone Ida Mrs
215 Thompson Agnes
227 Reynolds crosses
234 Gauthier Hector G prov
236 Connor John T Co gros
237 Livingstone Archie
237 Majowska Peter
237 Tetreault Ludger
*241 Barker Wm
*241 Livesey Jane E Mrs
241 McCarty D W Mrs
248 Myrtle crosses
255 Smith John P jr
256 Kelly Thomas E
256 Cardoza Antone E
256 McGrath John B
*259 Astley Wm jr
259 Hetu Albert
259 Isherwood John J
259 Isherwood Wm
*259 Panaretas Peter M
260 Aumann Joseph
*260 Baker Joseph J
260 Pickup Arthur
264 Gurl Harold J
*264 Katzman Israel J
*264 Katzman Philip
*267 Harrison Wm H
*267 Livingstone Joseph
267 Livingstone Laura E mus tchr
*267 Rushton Wm H
268 Savoie E Edmond
268 Waite Leroy L
268 Walker Albert
268 Walker Albert W jr
271 Land Frank
271 Swindlehurst Wm E
272 Brault Eugene J
*272 Godin Joseph
273 Critchley Robert
274 Tetreault Arthur
276 Summer crosses
*284 Bottomley Wm H
294 Mt Pleasant crosses

WELD AVENUE

fr 159 Weld north wd 2
2 Bartgis Lloyd
2 Roger Charles

WELD SQUARE

junct Acushnet av and Weld wd 2
00 Weld Square Tire & Battery Co
17 Collins Wm

WELLFLEET

fr 233 Dawson to 280 Tarkiln Hill rd wd 1

WENDELL

fr 183 Highland av to 282 Shawmut av wd 2

WENDOVER

fr Dutton to 1082 Chaffee wd 1

WEST

fr 109 Grape to north of Priscilla wd 5
3 Mosher David A
11 Ready Philip F
15 Showell George E
*16 Parry Arthur J
*17 Jones Herbert F
19 Aiken Alfred K
26 Allen crosses
37 Evans Roderick T
37 Freitas John
37 Gonsalves Joseph L
37 Goulart Antone F
43 Bedford crosses
59 Elizabeth crosses
*63 Bayliss George H
*69 Pinhero Manuel S
69 Sylvia Manuel P
*71 Baldwin Joseph T
*75 Wolf Charles M
82 Taber crosses
89 Priscilla crosses
*98 Chadwick Fred

WEST ELM

see Elm

WEST FRENCH AVENUE

changed to Rodney French Boulevard wd 6

WEST HIGH

fr 68 Cedar to 8 Sullivan wd 4
7 Cooper Ella Mrs
7 Dunham Frank
8 DeShong James T
9 Timber Charles W
10 Brown Albert W
*10 Irons Benjamin E
12 Carroll Sadie Mrs
14 Griffin Edmund
*14 Harrison Edward R truckg
16 Galloway Charles E
16 Serrant George P
17 Sullivan ends

WESTMINSTER

fr south of Edgewood to north of Edgeline wd 1

WEST MIDDLE

see Middle

WEST MORGAN

see Morgan

WEST TRINITY

see trinity

WEST WILLOW

see Willow

WESTBROOK

fr 407 Rockdale to 32 John wd 5
1 Lanagan Wm H
1 Lanagan Thomas A

WESTLAND

fr 2492 Acushnet av east wd 1
0 Belisle Adelina

WHITE

fr 3550 Acushnet av east wd 1
2 Healy Alton W

WHITELOCK

fr 947 Mt Pleasant west wd 1
0 Catelli Albert
0 Frates Manuel
0 Pedro Frank

WHITLOW

fr 175 Durfee to 222 Potter wd 2
45 Durfee crosses
66 Pike John S F
*76 Trahan Cordelia Mrs
115 Potter crosses

WHITMAN

fr Riverside av to 256 Brook wd 1
13 Riverside av crosses
23 Belleville av crosses
27 Desautels crosses
30 Vacant
32 Vacant
34 Vacant
36 Conceicao Mary Mrs
38 Perry John
40 Philipe John
42 Sylvia Manuel R
44 George Manuel jr
46 Vacant
53 Hope crosses
*64 Howes & McGinty Inc cement blocks
65 Coulombe Alfred

Frigidaire, Fuelite, Irrigation Systems, Lighting Plants, Milking Machines, Water Systems, Electrical Appliances, Fixtures

CRANDON BROTHERS
Electrical Contractors DELCO Light Dealers
Phone 5619 Res. Tels. 1557-3 and North Rochester 19-23
853 Kempton Street New Bedford, Mass.

Whitman—Cont.
65 Farley Joseph
65a Boucher Eugene
65a Leger Docithe
69 Allain Thaddy
69 Mazerolle Henry
71 Alves John
71 Gomes Joseph
83 Nunes Joseph
84 Camacho Vasco
84 Panek Joseph
84 Ponte Urbano T
86 Nowlan John B
86 Robitaille Rosario
86 Peloquin Emma Mrs
88 Trahan Charles
90 Ornellos Manuel
90 Roderigues Constance Mrs
102 Groblicki John
104 Diman crosses
106 Cabral John B
106 Furtado Joseph
110 Lorette Virginia Mrs
110 Ricard Joseph A
*111 Dube Alfred auto rpr
114 Dube Alfred
114 Frates Manuel
*115 Aubut Henry
115 Hebert Arthur
115 Lyonnais Heliodore
*117 Laporte Camille
118 Ricard John B
118 Smith Wm J
121 Espinola Manuel F
121 Pimental Frank P
122 Meal Fred
123 Mello John M
124 Pickett James H
124 Simpson Robert S
124 Sullivan Frank
125 Mello Manuel M
126 Hirst Cornelius
126 Sapchinstki Wladyslaw
126 Talbot Samuel
126½ Mayall Fred L
127 Mello Jose M
127 Mello Manuel M jr
129 Benjamin Alfred
129 Correira Antone
129 Freitas Justiniano
129 Mello Frank C
129 Soares Joseph P
131 Charette Joseph
131 Morissette Edmond
131 Silvia Mario F
132 Foster Antone
135 Henke Victoria Mrs
135 Mello Joseph M
135 Midura Martin
135 Picans John
135 Rapoza Manuel
144 N Front crosses
152 Alspach Joseph T
152 Lacey Philip D
*152 Ripley Robert pntr
153 Gula Stanley
153 Richard Zoel
153 Sojka Boleslaw
154 Correia Manuel
154 Duggan Katherine Mrs
155 Basterache Albert
155 Basterache Simon
155 Kosiba Andrew
158 Bastien Annie Mrs
158 Denault David
158 L'Homme Helen Mrs
159 Decelle Arcelia Mrs
159 LeBlanc Joseph O
162 Allain Edward
162 Godlewski Antone
162 Pabis Andrew
172 Acushnet av crosses
181 Plaza Antone
183 Bourgeois Oliver
*183 Levasseur Ludger
184 Bazinet John B
184 Hill Flora E Mrs
185 Marotte Felix
186 Dulude Joseph
*187 Weil Frank T
*188 Pinkos Antonia Mrs
189 Gibbs Harry C
190 Raymond Louis H
191 Taylor Arnold
192 Loiselle Henry C
*192 Toupin Alma G Mrs
195 Immanuel Bapt Ch
196 Bastien Simeon J
198 Etchells Wm
*201 Sartoris Morton G
*202 Boucher Arthur
*203 Jatkowski Paul F
203 Lemire Edward J
204 Lemire Wilbrom
204 Levasseur Peter
*206 Paradis Gaudiose
206 Prince Joseph
207 Clapp Isaac N
207 Haworth Joseph
*207 Houle Leonidas
210 Phillips Wm R
210 Vachon J Albert
*210 Valentine Daniel K
*211 Demers Hector
217 Bourassa Donat
217 LeBlanc Alyre O
217 Valentine James H
218 Astley Mary A Mrs
218 Greener Frank H
218 Kenyon Mary A
218 Leigh Harold
*218 Raistrick Fred
218 Tripp Thomas H
219 Anness Arthur J
219 Bury Thomas H
219 Verrier Walter S
220 Ashley boul crosses
234 Halma Frank
234 Halma Louise Mrs
234 Mindle Charles
234 Tremblay Napoleon
242 L'Oiselle Charles H
242 Moss Charles H
242 Pellerin Aristide
*244 Cooper Wm H
244 Goodfellow John A
244 Margeson Wm
*245 Warburton Richard H
246 Hampson Wm O
246 Andrews Milton C
246 Waddington Edward
247 Lussier Isaie
247a Provost Israel S
248 Grimshaw Joseph W
*248 LeValley Albert J
248 Salter Arthur
249 Demers Mathilda Mrs
249a Vacant
250 Pemberton Harry
250 Mercer Frank
251 Caron Charles J
251 Kleim George
251 Pelczar John
252 Hallstead Robert
252 Jack Richard
255 Gallant Eloi
255 Mailette Calixte
257 Boutin Cyrille
258 Blecha Edward
258 LeBlanc John
260 Couture Wilfred
260 Lemann Paul
*261 Bartlett James
263 Beaumont Anson L
*263 Poncelet Jennie Mrs
265 Girouard Philip
265 Power John
276 Brook crosses

WHITTEMORE LANE
fr 1065 Rockdale av west wd 3
0 Martins Manuel R

WHITTIER
fr 197 Ryan to 380 Hawthorn wd 5

WILBUR
fr end Herman west wd 2

WILDWOOD ROAD
fr Pine Grove cemetery to 1066 Phillips rd wd 1
861 Costa Antone
871 Jata John
871 Mathieu Emile
1070 Medeiros Antone
1170 Brittain Joseph
1170 Perreira Felisberto

WILLARD
fr 665 Brock av to 206 Rodney French boul wd 6
9 Martins Antone J
15 Leva Jerome
15 Mello Antone E
15r Astley Samuel
18 Dalbec Arthur
*19 Chatburn John
*19 Hardacre Thomas G
19 Booth John
22 Burke Joseph
22 Dalbec Albert
22 Dalbec Emilie
*22 Kilroy Annie Mrs
*26 Draper Joseph
26 Lord Arthur
*27 Hogan Mary Mrs
30 Gagnon Luke
33 Whewell Robert
*34 Dawson Eliza Mrs
*34 Hibbert Esther Mrs
35 Goulet Joseph
*38 Wilson Robert jr
41 Hibbert Malcolm
44 Law Wright
45 Ainsworth Alfred
46 Moniz Frank R
47 Boardman Wm H
*48 Kennett Charles M
51 Pickle Joseph H
53 Byrne James
53 Littler Henry
54 Taylor Robert
*55 Clarkson Agnes Mrs
55 Robinson Benjamin
58 Gazenave Emil
*59 Buckley John W
59 Cope James
*62 Aspden James
62 Holt Wm
63 Byrne Katherine Mrs
*65 Upton John W
66 Arnott Richard W
73 Burns Samuel
*73 Flanagan John J
*76 Etchells Wm
*77 Jackson Joseph
77 Thornhill Walter
78 Anderton John W
79 Shaw Frederick T
80 Knowles Wm
*81 Boardman Charles
83 Rostron James
84 Fay Thomas
86 Vacant

C. E. Beckman Co. GOULD STORAGE BATTERIES
15-35 COMMERCIAL STREET TEL. 5010

Willard—Cont.

*87 Wilkinson Elizabeth J Mrs
88 Middleton George E
88 White Wm H
91 Sullivan Wm H
*94 Barrett Margaret Mrs
94 Prior John
*95 Hodson Richard
96 Greenwood Thomas
*96 McKinley Peter
*98 Dowd Edward F
*99 Noblet George
100 Counsell Mary A Mrs
100 Counsell Matthew
*103 Boisclair Arthur

WILLIAM

fr 55 N Water to 460 County wd 4
*9 Winward E P & Son trucking
*9 Winward Transportation Co Inc
*10 Eggers George A sporting gds
*12 Brooks & Co cotton
*18 Putz Annice Mrs
20 Vacant store
20 Johnny Cake Hill ends
21 Bethel begins
*21 Wordell Allen E agricultural impliments
*22 Converse Tobacco Co
25 Drew Edward
*25 Harrington Margaret Mrs
*25 New Bedford Awning Co
25 Welch Wm
*27 Smith Arthur C Co elec supplies
*28 Handy Jonathan Co iron and steel
39 Second crosses
41-51 Robeson Building
*41 Acushnet Co-op Bank
*41 New Bedford Co-op Bank
*43 Thayer Dearing & Co cotton
*45 Sperry & Hutchinson Co trading stamps
*47 Bush & Co dyeing
49 East Side Athletic Club
*49 Gilbert Edward A dental laboratory
49 Gomes Alfred J lawyer
*49 Jourdain Edwin B lawyer
*51 Vacant
*53 Bennett Arthur H dyer
61 Vacant
64 Acushnet av crosses
*65 Hayes N P Co hdw
*66 New Bedford Rubber Co
*67 Levine Meyer clo
*68 Shuy Fong restr
*70 Narva Jacob shoes
70½ Halls ct begins
71 Waite Building
*71 Davis May E chiropodist
*71 Stewart Bros Cotton Co
*71 Waite B H & Co carpets
*71 Regan Wm M lawyer
*73 Marks Milton W clo
*75 Jenkins Frank M optician
*77 Bliss Herbert W elec contr
*79 Postal Telegraph Cable Co
81 Boisvert Emma J barber
83 Central Shoe Shining Parlor
*83½ Smith Julia M Mrs restr
92 Purchase crosses
*95 Walk Over Boot Shop
96 Cummings Building
*96 American Loan Soc Inc
*96 Archambault Charles F lawyer
*96 Barron Louis G dentist
*96 O'Brien & Bentley lawyers
*96 Prudential Ins Co of Am
96 Pacific Hall
96 Paquette Cecile A public sten
*98 Cummings & Cummings gros
*101 Merchants National Bank
*101 Ray & Cie ladies' wear
*103 Nichols & Damon shoes
105 Merchants Bank Buliding
*105 Aldrich Ruth hrdrsr
*105 American Mutual Liability Ins Co of Boston
*105 Bartlett Clarence H investments
*105 Benton's Business School
*105 Boy Scouts of America
*105 Chase Wm R ins
*105 Christian Science Reading Room
*105 Goddard Case & Borden insurance
*105 Kenney Joseph T lawyer
105 Knowles Thomas C broker
*105 James Alfred S & Co Inc insurance
*105 Leonard Juliet P fancy gds
*105 Marchant Everett L lwyr
*105 Metcalf Frank M civ eng
*105 Perry Laurence S lawyer
*105 Rondeau Theodore real est
*105 Sparrow Frank M lawyer
105 Tilton Charles C real est
*105 Travelers Ins Co
*105 Tripp & Taber investments
*105 York & Holmes ins
*109 Steinert M & Sons Co pianos
109 McFarlin Albert C piano mvr
*111 DeWolf & Vincent hdw
*115 Smith Julia M Mrs restr
119 Pleasant crosses
*130 Public Library
*133 Municipal Building
*133 Assessors 9
*133 Board of Health 215
*133 Cemetery Board 201
*133 City Auditor 4
*133 City Clerk 16 17 & 18
*133 City Collector 1 2 & 3
*133 City Engineer 302
*133 City Messenger 20
*133 City Solicitor 204
*133 City Treasurer 1 2 & 3
*133 Clerk of Committees 220
*133 General Committee 220
*133 Inspector of Buildings 307
*133 Inspector of Wires 212
*133 Mass Civil Service Office 6
*133 Licensing Board 207
*133 Mayor 19
*133 Park Board 205
*133 Public Welfare 13 15
*133 Registrar of Labor 7
*133 Registrars of Voters 6
*133 Soldiers Relief Agent 210
*133 Street Dept 315
*133 Supt of Public Bldgs 307
*133 Supt of Street Lights 212
*133 Supt of Streets
*133 Water Board 312
146 Sixth crosses
*147 Y M C A
149 First Baptist Ch
*152 Lamarre Anthime
152 Swift Alice V drsmkr
152 Swift Orville V
*152 Walbank Nathan
*155 Hudnut Frank P phys
155 Tetreault Georgianna
*156 Brunelle Arthur L phys
*160 Drake Charles E
160 Percy Thomas
*161 Doane Wm L R
*164 Drake Albert B civil eng
*166 School Department
*166 Supt of Schools
*167 Wilson Edward T undtkr
169 First Universalist Church
*172 Chausse Cordelia D Mrs
*175 Barstow Charles H
*176 Thayer Wm H phys
*179 Segall Samuel K phys
182 Eighth crosses
*190 Daniels Jemima Mrs
*190 Hutchinson Henry S
*190 Murdock Elizabeth H Mrs
195 County crosses

WILLIS

fr 587 Acushnet av to west of Park wd 3
1 John Nahum var
*2½ Armstrong Robert
2½ Barriteau Zepherin J
2½ Bertrand Peter J
2½ Metcalf Francis
3 Harrington Daniel A
4 Coleman George B
4 David Sarkees
4 Joseph Gabriel
4 Junior George
*5 Harper X L Products Co fruit products
5 Petty Benjamin H
7 Branchini Nevaro
7 John Antone
7 Sarkes Thomas
9 Giammatteo Ernest
9 Santos Manuel
9 Purchase crosses
10 Fornaciaro Mariano
10 Mitchell George T
10 O'Grady Richard
12 Brown Wallace
*17 Sullivan John E
*18 Baines Wm P
*18 Waldron Zuella Mrs
21 Matthews Leonard C
21 Townsend Wm C
24 Pleasant crosses
25 Guard Delia
*29 Luce George A
*29 Plumber Walter
33 Wash av ends
*33 Duquette Horatio
*33 Platt James
34 Hennessey Misses
*35 Weeks Edward J
*38 Watkins Samuel D
38 White Henry A
42 State crosses
*43 Nickerson Charles F dogs
*45 Austin Arthur W
*45 Butts Misses
*47 Hopkinson Annie E Mrs
*47 Sherman James L
*49 Paige Maurice W
*51 Childs Augustus F
53 Kelsey Catherine L Mrs
*53 Mason Henry W
61 County crosses
64 Cunningham Doris J mus tchr
*64 Cunningham Shirley E
*64 Oldham Joseph C
*66 Slater James
*67 Curran Matthew J
*68 Ross Samuel
*68 Smythe Fred R
*69 McIntyre Mark H

The Fashion Fur Shop **FURS MADE TO ORDER**
FUR STORAGE CLEANING DYEING AND REPAIRING
758 Purchase St., Bristol Bldg. New Bedford, Mass. Phone 4681

Willis—Cont.
*69 Lowney John B
69 Spencer begins
*70 Higham Wm M
*71 Davis Squire S
*71 Tripp Franklin C
*72 Haran John F
*72 McGuire Wm
73 Vacant
*74 Gifford Herbert C
*74 Winslow Henry S
75 Connelly Nathaniel H
75 Townsend Frank
*76 Brightman Herbert W
*76 Pratt Walter F
*76b Willis James M
76c McNamee John J
77 Fleicher Jacob I
77 Palme Joseph
77 Preston Wm J
78 Vacant
80 Summer crosses
*80 Brightman Lawrence S
*80 James Wm E
*83 Smith Mary E Mrs
84 Remington Frank L
*84 Tripp Chester L
*87 Ashley Clifton P
*87 Gifford Allen
*88 Sayer Gertrude B
89 Chestnut crosses
*91 Freeman Chester L
91 Vacant
93 Irving Katherine Mrs
95 Bates Edwin B
*95 King Philip R
*96 Hunt Edward W
*96 King Roland E
96 Ripley Wm V
*97 Quinn Michael J
*97 Raymond Mabel C Mrs
*98 Pearce Charles H
99 Kilcoin Annie
99 Tobin Mary E Mrs
*100 Lamb Albert S
100 Cottage crosses
107 Peters Wm
*107 Shuker Thomas
*108 Knowles Wm H
*109 Corbett Susan Mrs
110 Church Cynthia O Mrs
*111 Sistare & Son bldrs
112 Fisher Wm H
112 Smith Charles S G
112 Tetreault Zephirine
113 Bragg Ermon P
113 Janak Lydia Mrs
*113 Spooner Clayton T
114 Crabtree Frank
114 Pintow Paul
115 Redpath Wm J
115 Spooner Lester F
*116 Wiley Isaac
117 Frey Frank
*117 Murray Wm E
120 Cedar crosses
*121 Cullen Joseph H
123 Ferguson James
124 Hathaway Abraham G
125 Azevedo John
125 Chesler Harry
125 West Elizabeth Mrs
*126 Almy Edward T
*129 Wilcox Charles T
*130 Furey Bartholomew P
130 Oman George D
*131 Bosse Fabiola broom mfr
131 Harkness A Ira
*132 Rogers Rodney L
132 Marcelino Manuel
*133 Francis Lena M Mrs
*133 Lowe Edward E
*134 Poole Harry M
135 Athearn James B
*136 Faulkner Jonathan D
*138 Sistare Frank B
139 Rourke Frederick J
140 Shawmut av crosses
*141 Beeham Wm J
*143 Radcliffe Wm E
*144 Simmons Otis B dogs
144 Chancery crosses
164 Park crosses

WILLOW

fr 621 Cottage to Oak Grove cemetery wd 2
9 Bonner George H
9 Chase Harry
*13 Barney George H
13 Crane John
14 McCartney Wm
*14 Pettey John I
16 Ashton Charles E
16 Murray Mary C
*17 Brittain Edward
17 Thompson Samuel jr
*18 Krapf Albert H
20 Honeker Fred
21 Pereira Ildebrando A
21 Thibodeau Henry
*25 Brown Charles H
25 Taylor Floyd H
*27 Tremblay Alcide J
28 Masson Frank
*29 Gifford Frank F
30 Downey Daniel
33 Fisher Max
34 Dalton Ellen A Mrs
34 Mullins Daniel F
40 Cedar crosses
48 Kuntz Arnold
*49 Jones Alexander J
49 Lynch Joseph W
49 Scully Emily Mrs
49 Kohn Elizabeth Mrs
52 Morgan Rose V Mrs
*56 Mason George
*57 Geary Richard
59 Andrews Joseph
59 Geary George
*59 Geary Walter
59 Mulberry James L
*59 Premier Orchestra
61 Howard Robert
65 Townsend Frank
66 Macomber Andrew A
*70 Desjardins Napoleon
70 Geary Ernest V
*70 Harkins Joseph P
70 MacLachlan Donald F
71 McGrath James S
72 O'Reilly John B
*76 Cunningham John W
*78 Cunniff Thomas F
80 Richmond crosses
*91 Briggs Lena D Mrs
91 McCurdy Amy
*91 Smalley Herbert E
94 Horner Charles R
*94 Rayner Charles
95 Bullock begins
100 Seventh Day Adventist Ch
101 Sprague Henry M
*106 Lamond Allen A
*110 Barnes Walter
*112 Soule Herbert L
*114 Mellor Arthur
115 Mathewson John H
*121 Mooney Owen pntr
122 Shawmut av crosses
162 Green John
162 Green John jr
*170 Grinnell Clarence B
174 Caroline crosses
186 Oak Grove cemetery

WILSON

fr 423 Shawmut av to Herman wd 2

WING

fr 163 Acushnet av to 322 County wd 5
2 Vacant store
*2 Pires John R restr
2 Pires Minnie S restr
2a Vacant
4 Silva Emily var
4½ Silva Savero P phys
6 Raymond Joseph
*8 Donovan Sylvester E phys
10 Purchase crosses
12 Rezendes Manuel
16 Adams Maude
16 Azevedo Lionel F
16 Roderick Antone
16 Smalley Joseph
18 Duarte Rose
18 Ingham George
18 McKenzie Patrick
18 Silva Manuel C da
26 Barrows Annie
26 G A & P Tea Co The
26 Gomes Gregory
26 Pleasant crosses
28 Roderick Fred
*34 Sylvia Manuel V phys
38 S Sixth crosses
*41 Keane John W
*41 Mosher James
*42 Schwartz David
44 Correia Antonio L
44 Soule Leon
*46 Reynolds Herbert C plmbr
*48 Lipsitt Meyer tailor
52 County crosses

WINSLOW COURT

fr 152 Tarkiln Hill rd wd 1

WINSOR

fr 113 County to 252 Bonney wd 6
*8 Cabral John M fish
10 Costa Alfred G
10 Costa Florence Mrs
10 Sylvester Domingos
14 Connolly Abbina Mrs
14 Davignon Rose Mrs
19 Sylvia Antonio
20 Davis Isabelle Mrs

KING & CO. ELECTRICIANS
RADIO SUPPLIES AT WHOLESALE GAS
1049-1051 ACUSHNET AVENUE TELEPHONE 2693

Tel. 82 **Steiger Dudgeon Co.** Tel. 82

"New Bedford's Best Known Store"

Winsor—Cont.

20 Senra John L D
20 Souza Quirino
21 Cabral John
21 Lewis Manuel
21 Rebello Joseph
24 Blain Amedee
24 Sylvia George
25 Perreira Amilia Mrs
25 Swartz Julio
25 Sylvia Wm
28 Ferreira Manuel
28 Iddon Harry
29 Corriea Gaudino
29 Correia Mary Mrs
29 DeMello Antone
32 Bauer John
32 Cassidy John
32 Edmondson Frederick C
33 Medeiros Frank
33 Pacheco Antone
33 Souza John
34 Vacant
36 Correia Joseph
36 Downhill Anne
36 Dutra Alphonse
36 Hendricks Beatrice T Mrs
39 Rogers Mary J Mrs
40 Costa Mary G Mrs
40 Leite Murado
40 Pacheco John
41 Cabral Manuel
41 Tavares John
41 Tavares Antone
41 Williams Hugh
44 Collins Thomas
44 Hemenway John T
45 Maguire Patrick
45 Rogers August
*45 Stone Wm
48 Nicholson Elizabeth Mrs
48 Skwarlo Mary Mrs
49 Gouveia Manuel G
49 Rapoza Manuel P
49 Santos Joaquim
*52 Gelder Margaret Mrs
*52 Marshall Fred
53 Fialho Joseph F
53 Veira Rose Mrs
56 Brito Louis
56 Correia Adelino
56 Medeiros Frank
57 Cabral Joseph
57 Sylvia Manuel
59 Pacheco Antone E
59 Ponte Manuel
59 Ribeiro Duarte
*64 Maloney Thomas J
64 Rose Antone
64 Rose Louisce A S Mrs
64 Tremblay Jules P
67 Brazil Joseph
67 Medeiros Mary Mrs
68 Correia Jacintho
68 Ferreira Frank
69 Lafar Leo
69 Moss Wm O
69 Isherwood John
72 Baptiste Joseph
72 Martins Louis O
72 Nunes Alexander
73 Correia John O
73 Soares Manuel
73½ Perry Manuel
75 Boteilho Frank
75 Lima Manuel
75 Ponte Candido
76 Caton Manuel
76 Caton Manuel jr
76 Rego Manuel
76 Vardo Frances
80 Mello Manuel
80 Vernancis Manuel
80 Vieira John
82 Vacant
83 Almeida Virginio
83 Costa Evariste
83 Medeiros Marion
85 Alves Frank
85 Borges Jacintho
85 Mello Jacintho
85 Mello John
89 Frew Mary
89 Montgomery Annie
89 Stockdale Wm
89 Stratton Richard
90 Araujo Antone
*90 Gonsalves Matthew
90 Vincent Luiz
92 Crapo crosses
106 Almeida John R wood
106 Ferreira Adelina
106 Mello Joseph
108 Dutra Frank
108 Medeiros Antone
110 Leonard Manuel C
110 Mello Manuel M
110 Ponte Manuel
119 Bonney crosses

WINSPER

fr 313 Bolton to 220 Hemlock wd 6
12 DeMello John C
12 Mello Antone C
*20 Silveira Manuel I
23 Ferreira Marianno
23 Figueira John
23 Quental Queintino
24 Avila Manuel
*24 Avila Ricarda Mrs
24 Correia John O jr
24 Santos Florian
32 Vacant
34 Magellan Frank
*34 Perry Mary Mrs
35 Dias Manuel
35 Rebello Innocence
38 Oliveira Joseph
39 Etchells Joseph
39 Etchells Mary A
44 Estrella Luiz
44 Ponte Jose
46 Andrade Anotone
46 Costa Antone
46 Medeiros Manuel
47 Spindola Joseph
55 Hemlock crosses

WINTER

fr 464 Allen south wd 5
7 Oliver Joseph K
9 Nunes Seraphin
10 Moniz Frank

WINTERVILLE ROAD

fr Rural cemetery across Rockdale av at 369 to Dartmouth line wds 5 6
7 Morris Manuel F
11 Jacintho Elizabeth Mrs
13 Rockdale av crosses
*20 Houghton James
24 Silveira Nestor M
30 Frates Antone
34 Ridge ends
67 Vacant
69 Vacant
91 Gerome Frank
92 Correira August
99 Cassidy John jr
111 Vacant
112 Hebert Alfred D
116 Almeida John P
119 Dutra Manuel G
125 Dutra Manuel C
135 Dartmouth line

WINTHROP

fr 54 Butler to Uxbridge wd 6

WOOD

fr Acushnet river across Acushnet av at 2057 to 508 Church wd 1
50 River rd crosses
*62 Bourgeois David auto pntr
86 Leyden crosses
*96 Lapre & Co garage
98 Colrain crosses
117 Vacant
118 Billodeau Wilfred
118 Connor Edward
*120 Barton Richard J
*121 Carley J Raymond
*123 Dowd Edward F
*124 Santoes Louis
125 Poitras Hormidas
126 Hirst Thomas
*127 Ogden Arthur D
*128 Benjamin Edward
129 Lapre Ernest
131 Gomes Maria
*132 Rigby Richard
135 DeFreitas Mary Mrs
135 Freitas Mary J
136 Larue Wilfred
136 Brightman ends
137 Cormier Celestin
137 Petitpas Henry
141 Cardin Celia
143 Mason Rock
145 Barton Wilfred F
147 Garside Joseph
*149 Pothier Joseph J
151 Richards Evarist
153 Lamaire Alcide
155 Vacant
157 Vacant
159 Vacant
*177 Ridings Elizabeth H Mrs
181 Vautrin Honoreus
*183 Gardner Henry
187 Vacant store
201 Acushnet av crosses
221 Fielding begins
228 Bolduc Arthur
*229 Sharples Arthur
233 Brodeur Joseph
234 Bazient Alfred
235 Walne Albert E
237 Taber Lester
240 Fregeau Arzelie Mrs
241 Lewin Joseph
*242 Gingras Arthur
*243 Lewin Agnes C Mrs
251 Conduit crosses
*252 Lawrence Joseph A
*262 McCarty Bernard F
262 Sowle ends
263 Baillargeon Louis
265 Dias John
*269 Moginicki Saerveren
*270 Horne Albert E L
273 Lizotte Mitchell
277 Wilkinson James J jr
*286 Russell Richard
287 Branchaud Adelard
288 Edna ends
289 Bleakney Edward
293 Bayfies ends
303 Picher Joseph
306 Hall Richard T
307 Oliveira Antone E
316 Fortin Philias gro
320 Borges Joaquim
*321 Lambert John
322 Motta Joseph

THE FIRST NATIONAL BANK

Cor. UNION and PLEASANT STS. **Telephones 31 and 32**

COMPLETE BANKING SERVICE

Wood—Cont.

324 Green Alfred
325 Gregson Elizabeth
331 Vacant
333 Vacant
335 King Philip Stores gro
338 Vernon crosses
*340 Sanderson Thomas H
340 Woolfenden John
341 Lewis Hugh H
345 Coderre Arthur
346 Thompson Harriet
347 Verry George
*353 Smalley Charles
354 Couterre John
354 Williamson Arthur
357 Vacant
360 Waldo crosses
361 Voisin Albert
365 Cassidy Charles
375 Buckley George
375 Geary Richard
377 Hanson begins
*382 Chace Morris C
383 Brozik Luke
*384 Beaudry John B
*384 Quigley James E
385 Brogden Henry
386 Landry ends
387 Skrzpacz Michael
387 Turgen Antone
390 Bembe Alfred jr
390 Lapointe Aime
391 Mesquita Charles X
392 Ouillette Napoleon
393 Vacant
399 Podwapinsky Anna Mrs
401 Brodeur Philip H
408 Grenier Frederick gro
408 Moynan ends
410 Vacant
414 Disbury Robert H
414 Latemakr Wm
420 Baron Wm
420 Beck Wm
424 Walmsley Gordon
425 Desautel John A
428 Moreau Eugene J
428 Roy ends
429 Normanden Joseph E E
430 McCronin Timothy
433 Eastwood Wyatt
433 Landry Theodore
435 Russell Frederick T
438 Bridely John
440 Boivin Louis
443 Repin Rudolphe
445 Davignon Norbert
445 Somerset begins
450 Alfred ends
451 Vacant
451 Collis Anthony
*453 St John Arthur A
455 Boulias Alfred
457 Pifka Alec
458 Nemick Wenzel
*459 Zielinski Anthony
478 Ashley boul crosses
506 Rochambeau crosses
528 Milford crosses
550 Lafayette crosses
572 Maywood crosses
592 Seabury crosses
610 Church crosses

WOODLAWN

fr 729 Brock av to 172 Rodney French boul wd 6

*8 Lapointe Joseph
*8 Machado Raul J
8 Moniz Mary Mrs
12 Dalton Ernest
12 Pullan Elizabeth
12 Bilsborough Alfred
16 Brooks James
*16 Cautu Albert G
16 Poirier Wilhalbal
20 Eccles Nellie
20 Bakewell Joseph
20 St Marie Wm
23 Allison Wm
23 Crabtree Percy
23 McGowan Wm
24 Bowker James
24 Donahue Charles P
24 O'Donnell Thomas
28 Cabral Marianno
*28 Jason Manuel
28 Jason Mary A
28 Sparling Thomas
32 Amaral Manuel
32 Harnish Selina Mrs
32 McCormick Walter
32 Portas Manuel
36 Jazawski Peter
36 Newsham James
36 Shetelworth James
37 Mosher Flora A Mrs
37 Mosher Frederick P
40 Cygan Frank
40 Kochanek Peter
40 Wojtasiewiecz Peter
41 Daly James
41 Daly Winifred
*44 Riddock Peter
44 Wagner Edward H
44 Wignall Alexander
48 Beard Albert
48 Smalley Ann Mrs
48 Thomas Frank M jr
48 Watson Mary Mrs
*51 O'Malley John
54 DeMello Margaret Mrs
54 Lucier Louis
58 Lavoie August
58 Lavoie Joseph
62 Houle Eliza Mrs
62 Knoblock Charles C
62 Riendeau Joseph A
*65 Lees Albert
65 Lees Sidney
68 Barber Thomas
68 Korona Frank
*68 Towers Thomas
68 Rodney French boul crosses
70 Roberts Anthony
72 Motta Manuel
74 Dias Mathew
76 Gradwell Robert

WORCESTER

593 Tarkiln Hill rd north wd 1

15 Carlesi Louis
15 Morin Louis C
19 Bochichio Antonio
37 York begins
49 Tetreault Edward
51 Tetreault Edward jr
124 Brockton crosses
135 Horton Lawrence
*168 Trudelle Leo
198 Lynn crosses
212 Tibi Peter

WORMWELL'S CORNER

junct Mt Pleasant Plainville rd and Tarkiln Hill rd wd 1

WORTHINGTON

fr Edgeworth to north of Edgeline wd 1

4 Jaskolka Paul
6 Wisoly Joseph

YATES

fr 231 Tarkiln Hill rd north wd 1

YORK

fr Raymond to west of 988 Ashley boul and fr 37 Worcester to Springfield wd 1

WHARVES

AKIN'S

fr 1 Coffin av to Acushnet river wd 5

CENTRAL

fr 93 Front to Acushnet river wd 4

CITY COAL CO'S

fr 175 Front nr Middle to Acushnet river wd 4

*0 City Coal Co

CITY PIER 3

fr 87 Front to Acushnet river wd 4

COMMERCIAL

fr 69 Front to Acushnet river wd 4

CORSON'S

fr Middle at Bridge sq to Acushnet river wd 4

DENISON'S

fr 280 N Water opp Hillman to Acushnet river wd 3

*0 Akin-Denison Co coal

GREENE & WOOD'S

fr Leonard cor Cross to Acushnet river wd 5

*0 Greene & Wood lumber

HASTINGS

fr Grinnell east of Prospect to Acushnet river wd 5

HOLMES

fr 1 Cannon to Acushnet river wd 5

*0 Holmes Coal Co

HOWLAND'S

fr 240 N Water to Acushnet river wd 3

LEWIS

fr 139 Front to Acushnet river wd 4

MERRILL'S

fr 11 Front to Acushnet river wd 4

*3 Baker Benjamin agt and trustee
*12 Jenney Wm S marine sup

NEW BEDFORD GAS CO'S

fr 214 S Water to Acushnet river wd 5

N B Gas Co

NEW BEDFORD MARTHA'S VINEYARD & NANTUCKET STEAMBOAT CO'S

fr 41 S Water to Acushnet river wd 4

PIER 9

fr 51 Front to Acushnet river wd 4

ROTCH'S

fr 115 Front to Acushnet river wd 4

STATE PIER

fr 81 Front to Acushnet river wd 4

WAMSUTTA

fr Wamsutta nr N Front to Acushnet river wd 2

NEW BEDFORD DIRECTORY
1925

Copyright, 1925, W. A. Greenough Co., Boston, Mass.

C P, Clark's Point; L C, Lund's Corner; U St Ry Co. Union Street Railway Co.

FOR COMPLETE LIST OF ABBREVIATIONS SEE PAGE 96

A O H Halls 1857 Purchase and 403 Rivet
Abaid Peter T (Mary) opr h 205 State
Abayas Pedro (Rose) cook h 142 Pleasant
Abbott Alfred (Margaret A) opr h 170 Deane
Abbott Clarence E (Mary E) lab h 1498 Purchase
Abbott Edith wid Thomas second hd furn 1686 Purchase h 1644 do
Abbott Ella res 3 Smith st ct
Abbott Ella O wid Frederick A h 125 Willis
Abbott Marion usher res 3 Smith st ct
Abbott Norman sales res 3 Smith st ct
Abbott Wallace (Vernie) trackmn h 11 Moynan
Abedin Ally res 7 Bentley
Abelho Francisco F (Rosa) opr res 127 Hope
Abendroth Ottilie Mrs h 56 Bedford
Abesh Jacob (Bessie) dry gds 1614 Acushnet av h 1603 do
Abeshaus Samuel (Fannie) dry gds 978 Acushnet av h 98 Clark
Abel DeForest W rem to Boston
Ablett Elizabeth res 17 Harrison
Abraham Isaac (Koffa) slasher tender h 74 Eugenia
Abraham Joseph (Mary) doffer h 228 N Second
Abraham Peter (Mary) opr h rear 251 Coggeshall
Abrain Albert J (Annie) hosemn Eng 10 h 532 Summer
Abrain Amedee (Marie) opr h 496 Sawyer
Abram Eliza opr res 128 Myrtle
Abram Eliza wid James h 335 Nash rd
Abram Elizabeth Mrs res 128 Myrtle
Abram Floria opr res 410 Ashley boul
Abram Mary L res 410 Ashley boul
Abram Mary S winder res 128 Myrtle
Abram Robert (Alma) blksmith h 210 Brook
Abram Robert opr res 128 Myrtle
Abram Romeo spinner res 410 Ashley boul
Abram Wm (Rose) wvr h 258 Tinkham
Abrams Barnard (Anna) dry gds 925 S Water h 241 County
Abrams Esther Mrs h 52 Walnut
Abrams Florence G hairdresser 774 Purchase res 2 Seventh
Abrams Frederick J J (Emily E) comp Standard h 237 Middle
Abrams Henry S (Mary J) clk h 116 Norman
ABRAMS JOHN H (Alice) (Adams Electric Co) 1033 S Water h 110 Norman
Abrams Lillian clk 925 S Water res 241 County
Abrams Marietta student res 237 Middle
Abrams Mathilda clk 925 S Water res 241 County
Abrams Minnie L clk P Corp res 2 Seventh
Abrams Samuel (Lena) (Abrams & Dratch) h 13 Briggs
Abrams Saul clk 932 S Water res 241 County
Abrams Wm (Kate) dry gds 884 S Water h 312 Hawthorn
Abrams Wm J (Mary E) assessor 9 Municipal bldg h 67 Russell
Abrams & Dratch (Samuel Abrams Benjamin Dratch) dry gds 777 S Water
Abramson Fisher (Evelyn) lawyer 313 Olympia bldg h 293 Hawthorn
Abramson Harry (Clara) mgr 32 Morton ct h 293 Hawthorn
Abramson Ike (New Bedford Bottling Co) 32 Morton ct h 293 Hawthorn
Abramson Julius student res 293 Hawthorn
Abrantes Mary V hkpr 4 Meriam
Abreu Antonio (Mary) opr h 33 Gosnold
Abreu Francisco O (Maria T P) opr h 25 Lombard
Abreu John (Isabel) opr h 289 Bolton
Abreu Jose D opr res 113 Eugenia
Abreu Manuel opr res 33 Gosnold
Abreu Wm (Marie) opr h 74 Hope
Abrin John (Isabel) h 31 South
Abrio Frances A res 391 Rivet
Accino Beatrice A bkpr res 199 Davis
Aceino Mathew (Agnes) elect h 84 Rodney
Acheson Doris M tchr C S Ashley Sch res 58 Locust
Acheson James T (Luella M) (J T Acheson & Co) h 58 Locust
Acheson J T & Co (James T Acheson Wm J Woodland) furn 1228 Acushnet av
Acheson Mabel R student res 58 Locust
Acheson Wm L sales 1228 Acushnet av r 92 Mt Vernon
Achord Margaret L sten 60 N Water res 387 Park
Ackaert Albert opr h 236 Collette
Ackaert Eugenie Mrs res 236 Collette
Ackerman Emma M clk res 78 Locust
Ackerman Henry J opr res 78 Locust
Ackerman Jacob J (Emma) tchr h 99½ South
Acme Laundry (Arthur H Borden) 132 Chancery
Acoaxet Cotton Waste Co Newton E Nickerson treas 5 S Sixth
Acomb Wm (Ada) tchr 1191 Purchase h 169 Shawmut av
ACONN PRESS THE (Andrew C Conn) Book and Job Printers Rear 141 Holly Tel 6506 See Printers Department
Acorn Charles (Edith E) lab h 223 Brownell
Acorn Hillard cabtmkr h 52 Smith
Acushnet Av School Acushnet av n Grinnell

GEARY, SIMMS & GEARY PIANOS Phonographs, Music Rolls and Records
"Where Your Friend Got a Square Deal"
116-118 KEMPTON ST., (near Purchase) New Bedford, Mass.

Acushnet Co-operative Association Wm Cole jr treas gro 213 Acushnet av
Acushnet Co-operative Bank Frederic Taber pres Elliot H Wefer v-p Wm F Desmond treas 41 William
ACUSHNET IRON COMPANY (Mrs Elbert B Davis) 229 North Water Tel 1786 See Iron Foundry Department
Acushnet Mills Corp Robert A Bartlett treas cotton gds 460 S Front
Acushnet Mills Corp Blks Blackmer E of S Front
Acushnet Park Brock av cor Hudson
ACUSHNET SAW MILLS CO Franklin J Gurney Pres Frederic B Hawes Treas Claude C Smith Box Mgr Benjamin F Howe Lumber Mgr 54 Mill rd Acushnet Tel 1379 Box Dept and Tels 5230 and 8437 Lumber Dept See Lumber Dept
Adam Arthur R dentist 1111 S Water h do
Adam Aurore wid Philias h 131 Central
Adam Delia mus tchr 131 Central h do
Adam Herve J waiter 1767 Acushnet av res 131 Central
Adam H Halford (Marie) purch agt 2301 Purchase h at Middleboro
Adam Napoleon countermn 576 N Front r 131 Central
Adam Philip restr 1767 Acushnet av res 131 Central
Adamcryk John opr h 73 Bates
Adamides Charles restr 1058 S Water h do
Adamiec August (Katie) farmer h 1196 Plainville rd
Adamowicz Josef (Annie) wvr h 613 Summer
Adamowski Helen wvr res 7 Hampton ct
Adamowski Joseph (Kate) opr h 7 Hampton ct
Adamowski Paul (Mary) lab h 483 S Front
Adams Alfred A (Antoinette) restr 1457 Acushnet av
Adams Alice A insp res 825 County
Adams Andrew J (Amy) custodian J Hannigan Sch h 83 Calumet
Adams Annie C opr res 825 County
Adams Antone (Mary) wvr h 236 Hemlock
Adams Charles F (Rosella M) (New England Plate and Window Glass Co) 1059 Pleasant h do
Adams Clarence (Ruth) chauf 212 N Water res 1089 Purchase
Adams Doris J clk Kilburn Mills res 179 Tremont
ADAMS ELECTRIC CO (John H Abrams) 1033 S Water Tel 5258 See Electrical Dept
Adams Elizabeth H wid Alexander h 179 Tremont
Adams Ella C sales h rear 68 Linden
Adams Ellen opr res 82 Swift
Adams Emma T sec 725 Pleasant res 297 Elm
Adams Eugenie Mrs died Oct 1 1924
Adams Florence S opr res 82 Swift
Adams Hector A (Delia) cond U St Ry Co restr 69 Tarkiln Hill rd h 73½ do
Adams Helen insp res 483 Brock av
Adams Helen S opr res 82 Swift
Adams Hilda S clk Registry of Deeds r 179 Tremont
Adams James h 94 Rodney
Adams James clk res 1308 Pleasant
Adams John (Maria) special police h 82 Swift
Adams John Q (Katherine) opr h 1358 Pleasant
Adams Joseph C (Rose) wvr h 105 Sagamore
Adams Josephine A spinner res 825 County
Adams Lambert (Catherine) h 3374 Acushnet av
Adams Lydia S wid Zena died Mar 12 1925
Adams Margaret F spool tender res 825 County
Adams Marie K K wid Joaquim h 236 Hemlock
Adams Mary opr res 82 Swift
Adams Mary Mrs tchr cooking public schs res 792B Brock av
Adams Mary M wid Peter h 825 County
Adams Matilda M wid John T hkpr h 297 Elm
Adams Maude wid David opr h 16 Wing
Adams Myra F bkpr 72 N Water res 211 Summer
Adams Narcisse barber 1675 Acushnet av h 1679 do
Adams Peter (Eva) elect h 2358 Acushnet av
Adams Rena L h 71 Walden
Adams Robert H (Eva) mach h 84 Bellevue
Adams Sadie E clk 185 Union res 212 Summer
Adams Silvino C opr res 105 Sagamore
Adams Stephen F (Antoinette M) h 223 Maxfield
Adams Thomas plmbr 55 N Water h at Acushnet
Adams Wm (Martha Ann) mgr 970 Purchase h 422 Park
Adams Wm A (Sarah) mason, h 483 Brock av
Adams Wm A jr real est res 483 Brock av
Adamsky Alfred (Lena) h 1911 Purchase
Adamsky Harold kitchen furngs 1179 Acushnet av res 1911 Purchase
Adamsky Samuel clk 1179 Acushnet av res 1911 Purchase
Adamson Joseph (Eliza) speeder tender h 9 McMurray ter
Adamson Wm (Helen V) h 830 Pheasant
Adcroft Clara wvr h 15 George
Adcroft Elizabeth opr res 15 George
Adcroft Mary opr res 15 George
Addy Arthur (Hannah) slasher tender h 301 Davis
Addy Edith h 505 Purchase
Addy Joshua lino Standard h at Acushnet
Addy Lily mlnr 916 S Water res 505 Purchase
Addy Matilda wid Wm h 156 Durfee
Addy Thomas (Jane) fixer h 371 Reed
Addy Wm died Feb 4 1925
Adelsohn Isaac (Dora) dry gds 493 S Water h do
Adelsohn & Snyder (Isaac Adelsohn Samuel Snyder) dry gds 324 Acushnet av
Adesso Florentine (Antoinette) lab h 30 Ashley boul
Adesso John (Etta) barber 1115 Purchase res 180 Middle
Adolfson Astrid maid res 39 Grove
Adshead Charles W (Dorothy S) sales 688 Pleasant rm 304 h 267 Mill
Adshead Chester hlpr 984 Purchase r 31 Buttonwood
Adshead Clarence W sales 862 Purchase res 31 Buttonwood av
Adshead Harold F sales 141 Front h at Fairhaven
Adshead Joseph (Florence) silverwkr h 31 Buttonwood
Advent Christian Church 124 Smith
Aeirocshiski Aaron res 56 Washburn
Aetna Life Ins Co 18 Masonic bldg
Affleck Jenny E Mrs clk 1481 Acushnet av h 36 Ashley boul
Affleck Wm H (Jenny E) city lab h 36 Ashley boul
Affonce Anthony (Agnes) pntr h 185 Crapo
Affonso Fillippe (Agnesa) ins agt h 30 Swift
Affonso Francisco (Jorgina) opr h 3 Riverside av
Afonso Adelino (Afonso & Gonsalves) r 243 Coggeshall
Afonso & Gonsalves (Adelino Afonso Manuel Gonsalves) prov 144 Belleville av and restr 146 do
Agalos Costos (Mary) opr h 164 N Front
Agrella Georgina Mrs h 446 N Front
Agrella John (Isabelle) wvr h 22 Grant
Aguiar Antone doffer res 38 Dunbar
Aguiar Frank (Mary) speeder tender h 330 Query
Aguiar Isaura winder res 38 Dunbar
Aguiar Jose D bkpr h 783 S Water
Aguiar Joseph (Margaret) opr h 99 Field
Aguiar Joseph (Mary) opr h 109 Davis
Aguiar Joseph G S (Mary) opr h 38 Dunbar
Aguiar Joseph G S jr opr res 38 Dunbar
Aguiar Manuel (Louisa) comber h 174 Thompson
Aguiar Manuel (Mariana) opr h 38 Dunbar
Aguiar Manuel student res 330 Query
Aguiar Manuel B (Mary L) sexton h 230 Allen
Aguiar Manuel C (Mary) lab h 108 Rivet
Aguiar Mary wid Arthur h 90 Fruit

For Service Use the GREEN "O" Directories

NEW BEDFORD AUTO SALES CO.

Dodge Brothers Motor Cars

427 KEMPTON STREET **NEW BEDFORD, MASS.**

Aguiar Mary A opr res 38 Dunbar
Aguiar Victor h 863 S Water
Agustia Mary opr res 62 Covell
Aicken Anna G S wvr res 91 Shawmut av
Aicken Henry elect h 91 Shawmut av
Aiken Agnes E wid Samuel h 57 Cottage
Aiken Alfred K (Mabel) fore h 19 West
Aiken Henry K clk res 19 West
Aiken Irving S drftsmn 163 Pleasant res 57 Cottage
Aiken Milton G (Marion) overseer 1607 Rodney French boul h at Fairhaven
Aiken Thomas (Emma) fore 163 Pleasant h 28 Tremont
Aiken see Akin and Aicken
Aillery Constant (Eugenie) police h 342 Shaw
Aillery Joseph L (Fanny M) pharmacist 190 Weld h 80 W Trinity
Aillery Louis (Beatrice) barber 670 Pleasant h do
Aindow John H (Myra A) (John H Aindow & Co) h at North Dartmouth
Aindow John H & Co (John H Aindow) ins 791 Purchase rm 16
Aindow Sarah E wid John H r rear 271 Palmer
Ainsley Joseph W (Florence) supt 151 N Second h 243 Rockdale av
Ainsworth Alfred (Mary) mach h 45 Willard
Ainsworth Alfred jr fixturemn 693 Purchase h 33 Madison
Ainsworth Christopher T (Fanny) overseer 744 Acushnet av h 162 Aquidneck
Ainsworth Gladys opr res 293 Earle
Ainsworth Herbert A (Elsie), mach h 614 Summer
Ainsworth Isabel hkpr res 23 Howland rd
Ainsworth James (Ada) opr h 293 Earle
Ainsworth James opr res 97 Linden
Ainsworth James (Edith A) wvr h 200 Bellevue
Ainsworth James (Bertha) wvr h 163 Query
Ainsworth James jr res 200 Bellevue
Ainsworth John res 73 Capitol
Ainsworth Mary opr h 10 Penniman
Ainsworth Michael B lab res 162 Aquidneck
Ainsworth Thomas r 484 Hillman
Ainsworth Wm wvr h 10 Penniman
Ainsworth Wm T (Ada S) paymstr 744 Acushnet av h 657 Cottage
Aires John (Mary) opr h 38 Nelson
Airey Albert (Sarah) opr h 210 Chestnut
Airey Annie sten 6 Eighth res 210 Chestnut
Airey Jesse (Lucy A) baker 114 Cove h 878 Brock av
Airey John W (Elizabeth) mach h 81 Bedford
Airey see Arey
Airla Diolinda opr res 325 Bedford
Airla Emilia opr res 325 Bedford
Airozo Luis G opr h 503 Bolton
Akers Alexander D (Ada) metalwkr 55 N Water h 76 Dudley
Akin Annie h 12 Eighth
Akin Carolyn library asst 854 S Water res 52 Arnold
Akin Charles E clk res 797 Kempton
AKIN CHARLES G (Caroline S) President and Treasurer Akin-Denison Co 231 Union h 52 Arnold
Akin Charles G jr asst res 52 Arnold
AKIN-DENISON CO Charles G Akin President and Treasurer Wholesale and Retail Coal Painters and Decorators Supplies Etc Main Office 231 Union Tel Conn branches 1218 Acushnet av 129 Cove Walnut 168 Water Wharf foot of Hillman See left top lines
Akin Fred W molder res 1094 Rockdale av
Akin Helen B h 26 Griffin
Akin Llewellyn H res 15 Anthony
Akin Lura V D h 797 Kempton
Akin Mary A h 39 S Sixth
Akin Stanley G (Carrie F) supt of mails P O h 45 Rotch
Akin Thomas B v-p Akin-Denison Co 231 Union h 15 Anthony cor Grove
Akin see Aicken and Aiken
Akins Flora M wid George h 12 Princeton
Akins Sarah E conemkr res 12 Princeton
Alain Alvina opr res 10 Beach
Alain Ceril fishermn h 10 Beach
Alain Froswa (Helen) carp res 10 Beach
Alain Luca res 10 Beach
Albano Andrew (Maria) opr h 322 S Front
Albanopoulos Peter cook res 25 Mill
Alber Joseph (Lydia) wvr h 227 Brook
Alberski Stanislaw (Eva) clk h 292 Cedar Grove
Albert George D (Beulah A) mach h 40 Jonathan
Albert Gertrude A bkpr 185 Union res at Fairhaven
Albert Helen W res 211 County
Albert Ida E res 211 County
Albert John opr res rear 24 County
Albert Joseph opr res 26 County
Albert Manuel opr res rear 24 County
Albert Manuel R (Isabella) hlpr 1 Bridge sq h 495 Bolton
Albert Mary wid Frank h rear 24 County
Albert Mary A drsmkr 92 Wash h do
Albert Susan W bkpr res 211 County
Albert S Catherine bkpr 1 Crapo res 211 County
Albert Ulysses G engr h 211 County
Albertine Wm H mgr h 330 Purchase
Alberts Philip (Ruth) cattle dlr h 46 Fair
Albiez Helen opr res 200 Collette
Albiez Henrietta Mrs h 200 Collette
Albiez Otto delicatessen 1130 Acushnet av h 200 Collette
Albin Joseph (Annie) mach h 91 Penniman
Albino Joseph died Jan 23 1925
Albino Maria C wid Joseph h 416 S Second
Albion Hall 69 Ashley boul
Albiston Joseph 2d hd gds 2 Kilburn h at Fairhaven
Albro Charles A (Ellen) h 390 Maxfield
Albro Francis T res 369 Maxfield
Albuquerque Manuel P (Clementina) opr r rear 567 First
Alcock Albert (Madeline) sign pntr h 13 Viall
Alcock Ernest S wvr res 91 Penniman
Alcock Fred (Ivy) mule spinner res 67 Emma
Alcock James A (Elizabeth A) h 67 Emma
Alcock Joseph (Alice) loomfixer h 91 Penniman
Alcock Samuel (Annie) spinner res 67 Emma
Alden Edgar (Gladys) sales mgr res 153 Elm
Alden Edgar F atdt 1789 Acushnet av res 153 Elm
Alden George N office 20 Market rm 21 h 17 Arnold pl
Alden George N jr res 17 Arnold pl
Alden John H (New Bedford Typewriter Exchange) 1059 Purchase h at Fairhaven
Alderman Adelia J tchr cooking public schs res 14 S Sixth
Alderman Emily J clk 34 Prospect res 75 James
Aldrec Motor Accessories Co (Robert E Crowley) auto accessories 416 Acushnet av
Aldrich Charles (Josephine J) molder h 79 School
Aldrich Esther E died July 24 1924
Aldrich Harold B (Ethel M) clk 163 Pleasant h 47 Lake
Aldrich Mabel F rem to Dartmouth
Aldrich Ruth M hairdresser 105 William rm 31 h at Marion
Aldrich Wm lab res 291 Acushnet av
Alec Joseph h 22 Allen
Alecrim August C opr res 46 Willard
Alecrim Francis C opr res 46 Willard
Alecrim Mary E Mrs res 46 Willard
Alee Louis (Hava) opr h 138 Davis
Alemao Mary hkpr h 199 S Water
Alex Amdas opr res 18 Brightman ct
Alexander Amelia opr 30 Cannon res 705 Brock av
Alexander Ernest (Isabella) opr h 90 Nelson
Alexander Frances wid Joseph h 208 Rivet
Alexander Gilbert opr res 208 Rivet
Alexander Harold (Irene) auto rpr 103 Front h 757 Belleville av
Alexander John (Francis) opr h 13 Ruth
Alexander John h 208 Rivet
Alexander Joseph (Albertine) opr h 18 Brightman ct
Alexander Joseph (Mary M) opr h 208 Rivet
Alexander Leon (Grace) jeweler 1236 Acushnet av h 1221 do
Alexander Lucy nurse 95 Page res do
Alexander Manuel (Anna) fore h 705 Brock av

GREENE & WOOD Every Kind of LUMBER and MILL WORK
PINE STREET, off SO. WATER STREET, NEW BEDFORD

Alexander Manuel P (Francisca) gro 679 S Water h 680 do
Alexander Mary Mrs h 208 Rivet
Alexander Mary P clk 185 Union h 42 Sherman
Alexander Joaquina Mrs opr h 94 Acushnet av
Alexander Peter (Louise) opr h 198 State
Alexiou Markos (Vasiliki) clk 143 Union h at Fairhaven
Alfama Edward opr res 225 Acushnet av
Alfama John ins agt 888 Purchase rm 417 h 225 Acushnet av
Alfama John L (Olivia) h 225 Acushnet av
Alfama Manuel (Mary) opr h 228 Acushnet av
Alfonse Bernardino (Mary) third hd h 4 Roosevelt
Alfonse Manuel (Mary) opr h 61 Katherine
Alfonse Manuel jr opr res 61 Katherine
Alfonse Mary res 61 Katherine
Alfonso Frank (Louise) carder h 104 Collette
Alfonso Jose died Feb 14 1925
Alfonso Joseph (Grace) carder h 188 Coffin av
Alfonso Philip (Agnes) ins agt h 14 Sidney
Alie Adelard (Jennie) contr h 2 Kearsarge
Alix Jeanette res 260 Phillips av
Alix Rose wid John h 260 Phillips av
Allain Abraham (Josephine) carp h 136 Nash rd
Allain Adelard hlpr res 170 Shaw
Allain Albert (Alice) barber 1904 Acushnet av h 110 Howard av
Allain Ambrose A (Mary) opr h 46 Kearsarge
Allain Andre (Eugenie) opr h 184 Phillips av
Allain Anselme (Judette) fore h 216 Query
Allain Anselme opr res 107 Howard av
Allain Arthur hlpr 261 S Water res 216 Query
Allain Arthur opr res 162 Whitman
Allain Augustine (Elsie) linemn 261 S Water h 150 Phillips av
Allain Aurore opr res 107 Howard av
Allain Azalie opr res 162 Whitman
Allain Calixte (Yvonne) opr h 107 Howard
Allain Camille lab res 128 Eugenia
Allain Camille opr res 46 Kearsarge
Allain David (Mary) carp res 107 Howard
Allain Donat (Marianne) opr h 86 Hathaway
Allain Edward (Marceline) fishermn h 162 Whitman
Allain Elise opr res 107 Howard av
Allain Eugene A (Mary) wvr h 24 Tallman
Allain Fidele h 349 Summer
Allain Francis (Sarah) linemn 261 S Water h 383 N Front
Allain Henry M asst fore 158 Bullard h at Acushnet
Allain James (St Aubin & Allain) 63½ Nye res 150 Phillips av
Allain Julia opr res 107 Howard av
Allain Leonie opr res 45 Tallman
Allain Madeline bkpr res 349 Summer
Allain Melas res 45 Tallman
Allain Pierre (Madeline) res 107 Howard av
Allain Placide (Mary) carp h 168 Shaw
Allain Samuel fore 261 S Water h 216 Query
Allain Thaddy (Rosia) fore h 69 Whitman
Allain Virginia res 349 Summer
Allain Vital (Christine) opr h 45 Tallman
Allain Yvonne opr res 168 Shaw
Allain see Allen and Allan
Allaire Alma G wid Alphonse J h 279 Coffin av
Allaire Alphonse J died July 16 1924
Allaire Marie Louise h 296 Davis
Allard Agnes opr res 34 Branscomb
Allard Alphonsine h 34 Branscomb
Allard David (Margaret) fore h 141 Collette
Allard Edmond H (Regina) shoe rpr 36 Linden h 798 County
Allard Helen opr res 32 Branscomb
Allard Henry (Julia) h 86 Clifford
Allard Louise bkpr 774 Purchase res 32 Branscomb
Allard Sylvio (Philomena) wood turner h 45 Logan
Allard Wm A clk res 28 Shawmut av
Allen Ada A wid Wm C died Nov 25 1924
Allen Albert J (Mary) real est 1108 Acushnet av h do
Allen Alena A nurse 163 Purchase res 124 Bedford
Allen Andrew T (Margaret) elev opr h 154 Ash
Allen Ann wid James M jr h 5 Lafayette
Allen Annie L wid Jacob h 77 Beach
Allen Arsene (Leone) restr 1722 Acushnet av h 222 Belleville av
Allen Arthur wvr res 1757 Acushnet av
Allen Building 420 Acushnet av
Allen Charette Inc Thomas J Charette treas theatre oprs rms 10 and 11 1428 Acushnet av
Allen Charles (Amelia J) police h 24 Homer
Allen Charles H live bait Fish Island h at Fairhaven
Allen Charles D (Lucretia) h 127 Robeson
Allen Charles E (Annie B) fore h 224 North
Allen Charles E (Irene A) lab h 27 Hillman
Allen Charles E jr hlpr res 195 Smith
Allen Charles F (Etta F) sales 14 Wall h 57 Dartmouth
Allen Charles J (Margaret) sorter h 71 Foster
Allen Charles J jr (Florence) paymstr 693 Purchase h 83 Sycamore
Allen Charles L fore 422 Acushnet av h at Smith Mills
Allen Charles T (Sara) fore h 11 Rounds
Allen Charles W (Margaret) h 86 High
Allen Charlotte M sec res 545 Purchase
Allen Clarence E (Winnifred S) carp res 88 Newton
Allen Clarence E clk res 79 Chestnut
Allen Clarence E (Ellen) clk h 39 High
Allen Company Z B Davis pres Ray Thornton treas R Udell Thornton sec woodwkrs 136 River rd
Allen Daniel R (Margaret D) lab h 171 Smith
Allen David J (Edna M) mate h 545 Purchase
Allen Drusilla E wid Frederick h 78 Hillman
Allen D Edwin (Lilly M) (The Clean Wet Wash Laundry) 76 Shawmut av h do
Allen Earle C appr res 11 Rounds
Allen Edith bkpr 17 N Sixth res 562 Dartmouth
Allen Edna M pkr res 164 Richmond
Allen Edward (Annie E) (The Allen House) h 1013 Purchase
Allen Edward B (Eva M) fore 114 Myrtle h 143 do
Allen Edward F (Elizabeth) h 136 Chestnut
Allen Edward T student res 11 Eighth
Allen Elizabeth B Mrs h 123 Bedford
Allen Elizabeth J sten res 880 Pleasant
Allen Ella A R impr res 371 County
Allen Ella F wid Wm H clk 180 Union h 280 Hillman
Allen Elva A Mrs sten 163 Pleasant res 154 Ash
Allen Emily R res 96 Bedford
Allen Ernest A (Katherine I) sales h 74 Tarkiln Hill rd
Allen Ernest F mgr 888 Purchase rm 409 res 35 Eighth
Allen Fannie M sec 693 Purchase res 46 Morgan
Allen Florence A wid Asa h 350 Clinton
Allen Florence M wid Timothy C h 24 Cottage
Allen Francis O jr sales 888 Purchase rm 513 res 75 Walnut
Allen Franklin B (Elva) pntr Mercury res 154 Ash
Allen Fred (Ida) bkpr 1789 Purchase h 21 Sycamore
Allen Frederick E (Annie B C) marblewkr 18 N Second h 613 County
Allen Frederick S baker 1877 Acushnet av res 11 Rounds
Allen George E (Lena) (George E Allen & Co) h 79 Chestnut
Allen George E & Co (George E Allen and Herbert C Hammond) men's furngs 118-120 Union
Allen George F P (Rhoda) clk h 740 Kempton
Allen George H H corp clk 791 Purchase clk 163 Pleasant h 33 Grove
ALLEN GEORGE J (George J Allen & Co) 422 Acushnet av h at Fairhaven
ALLEN GEORGE J & CO (George J Allen) Plumbing and Heating 422 Acushnet av cor Middle Tel 1063 See Back Cover
Allen George O elect Butler Mill res 21 Sycamore
Allen George S (Susan G) laddermn Ladder 1 h 297 Acushnet av
Allen George W jr (Grace M) h 25 Maple View ter
Allen Gideon H (Ella A) acct 693 Purchase h 176 Court
Allen Gladys L res 24 Homer
Allen Glawyer G student res 9 Smith

ALDEGÉ CHAUSSÉ *Funeral Director and Embalmer*
386-390 N. Front St. Private Ambulance Service Tel. 1400

Allen Green B fore 163 Pleasant h 106 do
Allen Hannah L died May 8 1925
Allen Harry (Ellen) asst supt Sharp Mfg Co h 698 Rockdale av
Allen Harry (Annie C) watchmn h 297 Cottage
Allen Helen F wid Henry J h 69 Liberty
Allen Helen H rem to Boston
Allen Horatio Cushing (Sylvia T) phys 11 Eighth h do
Allen H Louise res 496 Sawyer
Allen Irva S Mrs asst credit mgr 185 Union res 199 Brownell
Allen Irving S officer H of C res 53 North
Allen Isaac R (Annie) h 69 Sycamore
Allen James E jr clk F S Brightman Co Inc res 55 Bonney
Allen James W (Annie) treas h 28 Lincoln
Allen Jessie S bicycles 92 Newton res 88 do
Allen John (Ella) special police h 2 Warwick
Allen John L (Marion) mstr mech 93 Rodney French boul h 640 do
Allen Joseph C (Mary E) mach 81 N Water h 734 Kempton
Allen Joseph H treas 305 Nash rd h at Fairhaven
Allen Laura clk 794 Purchase h 401 Pleasant
Allen Laura reel spinner res 499 Midlle
Allen Lelia W h 85 Cottage
Allen Leroy H (Susan F) mstr mariner h 280 Mill
Allen Lillie B tchr Phillips Av Sch res at Fairhaven
Allen Lizzie clk 226 Union res 24 Seventh
Allen Lizzie J sten 35 Coffin av res 880 Pleasant
Allen Lizzie W R res 11 Eighth
Allen Lottie M res 106 Pleasant
Allen Luthan D (Ella F) chauf 477 Union h 280 Hillman
ALLEN MARCUS M Painter and Decorator 15-19 N Water Tel 2647 Res 191 Summer See Painters & Decorators Dept
Allen Margaret A wid John W h 203 Smith
Allen Mary Mrs h 499 Middle
Allen Mary M wid Charles E h 195 Smith
Allen Michael D (Maude) lab, h 117 Austin
Allen Myra L asst sec 6 Eighth h at Freetown
Allen Philip O (Catherine P) garage 308 Mill h 305 do
Allen Ray O mach h 74 Lindsey
Allen Reba J res 79 Chestnut
Allen Rebecca died May 24 1924
Allen Robert (Bertha) organist Trinitarian ch h 434 Court
Allen Robert E asst supt Fire Alarm Central Fire sta res 25 Cottage
Allen Roger LeB (Helen) cotton classer 460 S Front h 367 North
Allen Rosetta wid Wm L res 1111 Pleasant
Allen Rupert S (Emma) lab h 43 Mill
Allen Samuel L clk 195 Court res 176 do
Allen Sarah res 98 Cottage
Allen Shirley B (Irva L) lieut Ladder 5 h 228 Mill
ALLEN SLADE & CO INC Frederick Taylor Manager Wholesale Grocer 73 N Water Tel 895 Fall River offices 18-30 Third Tel 3700 See Grocers Wholesale Department
Allen Stephen M clk 163 Pleasant r 21 Dartmouth
ALLEN STREET GARAGE (Daniel M and Walter S Macaulay) Garage Automobile Storage Oils and Greases 169 Allen Tel 428 See Automobile Dept
Allen St M E Church Orion L Griswold pastor 35 Allen cor County
Allen Thasie res 41 Emma
Allen Walter E mgr 384 Acushnet av res 43 Mill
Allen Ward S (Ann M) overseer h 17 Lincoln
Allen Wm A (Fannie) sales 211 Union h 46 Morgan
Allen Wm H (Charlotte) drftsmn res 944 Pleasant
Allen Wm H (Winifred C) pntr h 181 Smith
Allen Wm H (Josephine) shipper 123 Front h 169 Newton
Allen Wm R (Kate) comp 34 N Second h 397 Cedar
Allen Wm S (Frances) carp h 164 Richmond
Allen see Allan and Allain
Allen's Theatre 1514 Acushnet av
Alletag Eugene (Jennie) loomfixer h 270 Nash rd
Alley Lester (Simone) chauf res 113 Kempton
Alley Louis (Julia G) overseer 388 Dartmouth h at S Dartmouth
Alley Robert H (Emma S) sales h 23 Seventh
Allied Trades Council Charles O Silvia sec 12 Briggs
Allison Mary wid Wm h 165 David
Allison Norman F (Margaret) chauf h 175 Grinnell
Allison Robert second hd gds 2301 Purchase h at Acushnet
Allison Robert (Mary) wvr h 73 Dunbar
Allison V Blake (Florence T) sales h 81 Maple
Allison Wm (Mary) h 23 Woodlawn
Allison Wm P (Margaret C) glass eng h 6 Stapleton
Allman Mary A hkpr res 765 County
Allmond Gladys clk 180 Union res 90 Merrimac
Allmond see Almond
Allsopp Percy H (Elizabeth) pntr 214 S Water h 95½ Reynolds
Allsopp see Alsop
Allsup Ethel opr res 325 Earle
Alma Joseph (Anna) driver h 243 Field
Almada Ethel clk h 196 Reed
Almada E Ferris clk res 218 Reed
Almada Maria res 196 Reed
Alman Morris (Anna) shoe rpr and var 16 Main h do
Almarante Francis (Victoria) carp h 108 Branscomb
Almeida Adriano (Mary) opr h 426 S Water
Almeida Amelia F Mrs minr 145 County h 143 do
Almeida Angello B (Mary B) h 12 Crapo
Almeida Antone (Salima) opr h 311 Collette
Almeida Antone (Mary) opr h 166 Blackmer
Almeida Antone opr res 564 First
Almeida Antone (Mary) opr h 8 Grandfield
Almeida Antonio S (Mary) opr h 582 First
Almeida Antone (Josephine) pool h 153 Blackmer
Almeida August (Carmiel) opr h 52 Mosher
Almeida August (Hannah) opr h 282 Tinkham
Almeida August S (Delinda) opr h 49 Nelson
Almeida Augustus (Anna) ironwkr h 394 Allen
Almeida Caesar (Mary) opr h 575 S Water
Almeida Candido (Olive) opr h 16 Howland
Almeida Christianio opr res 550 First
Almeida Clara opr res 224 Acushnet av
Almeida Condido (Antonia) opr h 25 Griffin
Almeida Domingo S (Olivia) mach h 1 Margin
Almeida Francisca h 123 Belleville av
Almeida Francisca G S var 218 Rockdale av h at Dartmouth
Almeida Frank opr res 14 Sagamore
Almeida Frank opr res 31 Acushnet av
Almeida Frank (Jesophine) opr h 208 Acushnet av
Almeida Frank (Mary) opr h 58 Blackmer
Almeida Frank (Francisca) opr h 550 First
Almeida Frank (Mary) opr h 67 Rivet
Almeida Frank woodwkr North cor Lindsey h 235 Sawyer
Almeida Frank R (Anna) opr h 224 Belleville rd
Almeida Gertrude Mrs h 390 Purchase
Almeida Hilario opr res 415 S Water
Almeida Jesse opr res 564 First
Almeida Joaquim (Mary) clk h 1 Independent
Almeida Joaquim (Rosa S) opr h 59 Nash rd
Almeida Joaquim opr res 130 S Second
Almeida Joaquim (Rose) opr
Almeida John (Mary) fish h 70 Delano
Almeida John (Gertrude) opr h 134 Acushnet av
Almeida John opr res 264½ Acushnet av
Almeida John opr res 14 Griffin
Almeida John (Delphina) opr h 60 Hall
Almeida John (Carmena) opr h 24 Mosher
Almeida John opr res 52 Mosher
Almeida John (Mary) opr h 248 Rivet
Almeida John (Mary) opr h 50 School
Almeida John shoe rpr 211 Coffin av res 121 Nash rd
Almeida John wood h 106 Winsor
Almeida John A (Joaquina) opr h 24 Stapleton
Almeida John D (Mary) mason h 14 Transit
Almeida John F h 66 Independent
Almeida John F barber 7 N Second h at Woonsocket R I
Almeida John F (Rose) opr h 187 Hathaway

HARTLEY, HAMMOND, INC.
PLUMBING—HEATING—METAL WORK
126 ACUSHNET AVENUE Tel. 1595 NEW BEDFORD, MASS.

Almeida John F (Mary) tool checker h 539 N Front
Almeida John P (Lamina P) opr h 116 Winterville rd
Almeida John S (Mary) opr h 130 Fruit
Almeida Jose (Mary) millwkr h 187 David
Almeida Jose D (Maria) cabtmkr h 108 Rockland
Almeida Joseph clnr res 58 Blackmer
Almeida Joseph (Rosella) gro 106 Rivet h 188 Crapo
Almeida Joseph (Mary) opr h 9 Howland
Almeida Joseph (Mary) opr h 46 Mosher
Almeida Joseph (Emily E) opr h 14 Sagamore
Almeida Joseph (Eucarnacao) opr h rear 831 S Water
Almeida Joseph opr res 132 Thompson
Almeida Joseph (Mary) sorter 444 Bolton h 132 Thompson
Almeida Joseph (Margaret T) shoe rpr 1846 Acushnet av h 107 Coffin av
Almeida Joseph C (Guithermina) pntr h 208 Acushnet av
Almeida Joseph P (Emily) opr h 375 S Second
Almeida Julia opr r 14 Sagamore
Almeida Julia DeM Mrs h 71 Hathaway
Almeida Julio (Maria A) barber 1757 Acushnet av h 3 Mitchell
Almeida Julio (Mary) opr h 195 Coggeshall
Almeida Julio (Maria) opr h 6 Riverside av
Almeida Lena A insp res 132 Thompson
Almeida Leo lab h 70 Delano
Almeida Lucien (Francisca) mach h 114 Larch
Almeida Mabel wvr h 70 Delano
Almeida Manuel (Mary) baker h 110 Tinkham
Almeida Manuel gro 521 S Water res do
Almeida Manuel (Mary) lab h 446 S Second
Almeida Manuel (Annie) mariner h 42 Walnut
Almeida Manuel (Leonore) opr h 27 County
Almeida Manuel (Umbelina) opr h 570 First
Almeida Manuel opr h 1 Independent
Almeida Manuel (Mary) opr h 9 Madison
Almeida Manuel (Mary R) opr h 14 Sagamore
Almeida Manuel (Jennie) opr h 566 S Front
Almeida Manuel (Mary A) restr 114 S Second h 25 Howland
Almeida Manuel res 109 Purchase
Almeida Manuel jr (Viola) opr h 19 Cleveland
Almeida Manuel E (Maria) opr h 582 First
Almeida Manuel F (Emelia) clk 180 Union h 143 County
Almeida Margaret wid Antone h 6 Warwick
Almeida Mark (Pauline) lab h 83 N Second
Almeida Mary res 87 Grinnell
Almeida Mary opr res 14 Sagamore
Almeida Mary wvr res 132 Thompson
Almeida Mary Mrs h 14 Sagamore
Almeida Mary wid Manuel h 53 Crapo
Almeida Mary wid Manuel opr h 483 Belleville av
Almeida Michael S opr res 60 N Second
Almeida Nebelleo (Rosie) chauf h 70 Delano
Almeida Peter (Mary) opr h 441 Orchard
Almeida Philipe lab res 224 Acushnet av
Almeida Rose wvr h 18 Allen
Almeida Rose wid Joseph h 286 Park
Almeida Sebastian (Mary) carder tender h 1 Cornell ct
Almeida Theodore (Mary) opr h 43 Thompson
Almeida Theophilo opr res 27 Cannon
Almeida Virginio (Mary) opr h 83 Winsor
Almeida Wm B opr res 12 Crapo
Almond Anna Mrs res 22 Allen
Almond Anna E res 25 Fair
Almond Beatrice E student res 68 Brownell
Almond David J chauf res 21 Lexington
Almond Elizabeth wid James H h 25 Fair
Almond Emmet P cond res 68 Brownell
Almond George (Alice A) loomfixer h 683 Brock av
Almond George F (Jessie) clk h 631 Brock av
Almond James H (Addie J) cond U St Ry Co h 90 Robeson
Almond James H died March 1 1925
Almond John L reporter 908 Purchase res 25 Fair
Almond Harry (Catherine) delicatessen 42½ Rodney French boul h 28 do
Almond Lucile G 2301 Acushnet av res 68 Brownell
Almond Marie wid Wm died Oct 2 1924
Almond Walter (Caroline J) police insp sta 1 h 68 Brownell
Almond Walter W insp res 68 Brownell
ALMOND WM (Mary) Lancashire Style Pork Products 21 Lexington h do Tel 7071 See Sausage Mfrs Department
Almond Wm (Marriah) h 889 County
Almond Wm (Rebecca) elect h 631 Brock av
Almond Wm jr (Mary) police h 9 Bay
Almond Wm J (Gladys) plmbr 339 Sawyer h 90 Merrimac
Almond see Allmond
Almy Burt H res 21 Morgan
Almy Edward T (Abbie E) drillwkr h 126 Willis
Almy Elizabeth wid Sylvester S h 503 Hillman
Almy Frederick T (Nellie M) asst supt of mails P O h 86 Hillman
Almy George stablemn h 203 Weld
Almy Harriet A h 121 Cottage
Almy Helen R drsmkr h 118 Brigham
Almy Henry C (Edwina M) chauf 53 William h 153 Florence
Almy James T (Walter T Almy) optometrist 230 Union
Almy Julia A wid Phos R h 118 Brigham
Almy Louis H (Mary) prntr 34 N Second h 480 Kempton
Almy Madeline tchr res 21 Morgan
Almy Norman L (Henrietta) h 21 Morgan
Almy Roger W farmer res 21 Morgan
Almy Sylvester S died May 13 1925
Almy Thomas R plant eng 388 Dartmouth res 118 Brigham
Almy Tilson B clk Kilburn Mill h at Fairhaven
Almy Walter C bkpr Merchants Nat Bank res 118 Brigham
Almy Walter T (Julia) (James T Almy) 230 Union h at S Dartmouth
Almy Wm & Co Andrew D Paine mgr cotton 32 N Second
Alovisi Louis chef res 5 Park pl
Alpert David (Bessie) gro 520 S Water h 522 do
Alpert Elizabeth wid Isaac h 65 S Sixth
Alpert Elsie clk res 697 S Water
Alpert George J (Rose) furn 1068 S Water h 338 Maple
Alpert Harry (Dora) second hd furn 637 S Water h 641 do
Alpert Ida F bkpr 101 William res 65 S Sixth
Alpert Paul clk res 65 S Sixth
Alpert Nathan furn 697 S Water h do
Alpha Hall 55 N Sixth
Alphonse Alfred (Alexandria) lab h 16 Independent
Alphonse Antone (Delmina) opr h rear 251 Coggeshall
Alphonse Ernest (Philomena) lab h 519 S Second
Alphonse John (Frances) opr h 12 Gosnold
Alphonse Joseph lab res 216 N Second
Alphonse Joseph (Gertrude) opr h 9 Bullard
Alphonse Louise h 104 Collette
Alphonse Manuel (Mary) gro 791 Mt Pleasant (Nash Villa Concrete Co) 33 Downey h do
Alphonse Mary opr res 104 Collette
Alsop Samuel mstr mech 214 S Water h 811 Pleasant
Alsop see Allsopp
Alspach Joseph T (Ada) elect h 152 Whitman

R. IZMIRIAN
IMPORTER
292 UNION Tel. 413
Oriental Rugs and Carpets
Repairing and Cleansing
NATIVE HAND PROCESS ESTIMATES GIVEN

New England Bread

New England Bakery Co.

1070 COUNTY ST. NEW BEDFORD, MASS.

Always Ask For The Loaf in The Diamond Wrapper

New England Bread

Alston Luther F (Sadie C) pastor A M E Zion ch h 108 Sycamore
Altman Dorothy clk Water dept 312 Municipal bldg res 72 Carroll
Altman Jacob (Rebecca) real est 72 Carroll h do
Altman Joseph clk 513 County res 72 Carroll
Altman Julius (Sarah) hay 810 Rockdale av h 111 Maxfield
Alton Wm E eng 101 William h at Fairhaven
Alty Delmar K roll coverer res 10 Collins
Alty Fred K (Hattie E) mtrmn U St Ry h 10 Collins
Alty Wm A (Nellie M) roll coverer h 144 Richmond
Alva Manuel (Rose) lab h 70 Delano
Alvanidis Paul (Mary) shoe rpr 329 Kempton h do
Alvernaz Antone firemn res 327 County
Alvernaz John P (Mary P) opr h 112 Thompson
Alves Adolph (Rose) wvr h 168 Hemlock
Alves Albert M picture framer 257 Middle h do
Alves Alda opr res 21 Page
Alves Alevino (Hilda) opr h 213 Belleville av
Alves Alexander (Susan) baker 47 Hall h 49 do
Alves Alexander fishermn res 30 County
Alves Alfred (Mary A) wvr h 28 Acushnet av
Alves Andrew (Annie) h 25 Hillman
Alves Anthony (Emely) baker 98d County h 23 Acushnet av
Alves Antone (Anna) opr h 180 Belleville av
Alves Antone (Maria) opr h 223 River rd
Alves Antone (Mary) opr h 164 Sawyer
Alves Antone (Mary) spool tender h 230 Hemlock
Alves Antone J (Mary) lab h 199 Rockland
Alves Antonio (Amelia) baker 506 Bolton h 2 S First
Alves Benjamin J (Adalina) steward h 208 Acushnet av
Alves Christine A cashier h 216 Brownell
Alves Clarence M picture framer res 227 Middle
Alves Deolinda hkpr res 581 First
Alves Domingos (Gracinda) opr h 3 Beetle ct
Alves Francis (Rosa) opr h 429 S Second
Alves Frank (New Bedford Linguica & Chourico Co) 56 Davis res 29 Division
Alves Frank (Cando) lab h 37 Prospect
Alves Frank (Clara) lab h 64 Hall
Alves Frank (Matilda) opr h 24 Gosnold
Alves Frank (Mary) opr h 85 Winsor
Alves Frank (Mary) opr h 501 S Second
Alves Frank P (Mary) gro 179 Borney h 44 Fruit
Alves Frank P jr elev opr res 44 Fruit
Alves George B (Helena) chauf h 229 N Second
Alves Gil (Linvegilda) gardener 499 Rivet
Alves Gilbert res 21 Page
Alves James opr res 148 Hathaway
Alves Jesophine dom h 161 S Second
Alves Joao (Maria) lab h 462 Maxfield
Alves Joaquim (Maria) opr h 10 Bullard
Alves John (Mary) h 287 Acushnet av
Alves John (Josephine) carder h 71 Whitman
Alves John (Mary) opr h 161 Crapo
Alves John (Mary) opr 156 Hope
Alves John (Isabel) overseer Wamsutta Mills h 50 Phillips av
Alves John B (Marguerita) barber 155 County h 151 do
Alves John B (Amelia) meatctr 1 Bridge sq h 229 N Second
Alves John F (Belmira) opr h 98 Earle
Alves John J (Mary) clk h 82 Nash rd
Alves John L (Mary) opr h 118 S Second
Alves Joseph (583 S Water) died Aug 27 1924
Alves Joseph ins agt 688 Pleasant res 57 Briggs
Alves Joseph (Mary) mariner h 435 S Water
Alves Joseph (Marguerite) opr h 130 Division
Alves Joseph (Mary) opr h 78 Osborn
Alves Joseph (Eva) opr h 108 Rivet
Alves Joseph opr res 18 S Second
Alves Joseph F (Violet) opr h 358 Coffin av
Alves Joseph F died Feb 2 1925
Alves Joseph R (Luiza M) sec h 57 Briggs
Alves Joseph S (Emily) cook h 39 Maxfield
Alves Julia wid Joseph h 78 Osborn
Alves Julio P (Rose) gro 537 N Front h 535 do
Alves Linnard (Louise) opr h 223 River rd
Alves Louise wid Howard h 510 Acushnet av
Alves Manuel h 518 Acushnet av
Alves Manuel (Mary) h 121 Field
Alves Manuel (Annie) fishermn h 30 County
Alves Manuel (Antonia) opr h 23 Beetle
Alves Manuel (Mary) opr h 159 Crapo
Alves Manuel (Mary) opr h 111 Field
Alves Manuel (Albina) opr h 23 Nye
Alves Manuel opr res 112 Phillips av
Alves Manuel (Alice) opr h 71 Whitman
Alves Manuel (Clara) opr h 175 Hemlock
Alves Manuel (Dominga) spool tender h 171 Grinnell
Alves Manuel A opr h 581 First
Alves Manuel A jr wvr res 581 First
Alves Manuel M picture framing 255 Middle h 257 do
Alves Manuel M jr (Palmeda) chauf sta 4 N B F D h 79 Rockland
Alves Manuel S (Mary) mason h 216 Brownell
Alves Manuel S jr res 216 Brownell
Alves Maria C res 57 Briggs
Alves Marian (Mary) opr h 101 Collette
Alves Martin var 457 Belleville av res 71 Whitman
Alves Mary nurse res 216 Brownell
Alves Mary F wid Manuel h 21 Page
Alves Nacicao R opr res 103 Jouvett
Alves Octovino (Candler) opr h 97 Grinnell
Alves Oliver C (Fernandes & Alves) 286 Acushnet av h 502 Bolton
Alves Peter opr res 236 Acushnet av
Alves Peter B (Margaret B) opr h 289 Acushnet av
Alves Pulsena Mrs h 48 Independent
Alves Raymond carder res 18 S Second
Alves Richard lab res 120 Acushnet av
Alves Silveiro (Louise) opr res rear 26 Cove
Alvorada A daily newspaper Antonio de Freitas jr mgr 101 Rivet
Alvorada Julia hkpr 89 N Second
Alvorada Publishing Co Inc 101 Rivet
Amado Frank B (Annie) opr h 78 N Second
Amancio Georgina clk res 74 Scott
Amancio Manuel (Perpetua) opr h 74 Scott
Amaral Angelina opr res 159 Earle
Amaral Angelina opr res 575 S Water
Amaral Anthony M (Angeline) barber 48 Howland h 79 Grinnell
Amaral Antone res 153 Sycamore
Amaral Antone cond res 139 Division
Amaral Antone opr res 17 Sidney
Amaral Antone (Ludwina) opr h 26 Waldo
Amaral Antone jr opr res 32 Waldo
Amaral Antone A (Mary) barber 150 Dartmouth h 27 Bourne
Amaral Antone B (Rose) opr h 546 N Front
Amaral Antone C (Mary) lab h 79 Luke
Amaral Antone P (Anna) opr h 681 Union
Amaral Aurore clk 180 Union res 19 Larch
Amaral Beatrice sten 9 County res 139 Division
Amaral Clara opr res 62 Katherine
Amaral Edmond (Fannie) opr h 27 Howland rd
Amaral Edmund treas 3 County h 31 Acushnet av
Amaral Edward (Gloria) opr h rear 226 Coggeshall
Amaral Edwina opr res 575 S Water
Amaral Emilia res 31 Acushnet av
Amaral Emily spinner r 84 Earle
Amaral Enos (Mary I) clk h 62 Katherine
Amarel Ernest opr r 45 Jenkins
Amaral Ernest opr res 75 Howland
Amaral Felomina wid Joseph h 17 Sidney
Amaral Fortunato S (Adozenda) wvr h 46 Larch
Amaral Francisco (Fannie R) lab h 33 Sagamore
Amaral Francisco (Mariana) opr h 27 Howland
Amaral Frank (Rita) fish h 108 Cedar Grove
Amaral Frank (Evelyn) opr h 159 Earle
Amaral Frank (Evelyn) opr h 675 First
Amaral Gabriel (Mary) opr h 389 S Second
Amaral Gilbert (Louise) opr h 139 Division
Amaral Jerome M asst cashr 92 N Water h at Fairhaven
Amaral John (Vieira & Amaral) 491 Belleville av h 67 Phillips av
Amaral John (Maria) clk 491 Belleville av h 67 Phillips av

COAL Akin-Denison Co.
231 Union St. Walnut Cor. Water St.
1218 Acushnet Ave. 129 Cove St. Wharf, Foot of Hillman St.

Amaral John (Maria) opr h 93 Prospect
Amaral John (Hortense) opr h 126 Crapo
Amaral John (Maria) opr res 139 Division
Amaral John (Mary) ydmn h 14 Stowell
Amaral John A (Mary) opr h 34 Page
Amaral John J (Mary) carp h 34 Swift
Amaral John J (Mary C) fish Rivet h 70 Delano
Amaral John P (Mary) clk h 72 Earle
Amaral John P (Mary) opr h 579 First
Amaral John S (Mary) lab, h 159 Earle
Amaral Jose (Georgianna) opr h 89 Grinnell
Amaral Jose (Mary) opr h 21 Bullard
Amaral Joseph (Mary) h 480 S Second
Amaral Joseph (Angelina) lab h 124 Belleville rd
Amaral Joseph mgr Valvoline Oil Co ft of North res at S Dartmouth
Amaral Joseph (Mary) lab h 65½ Prospect
Amaral Joseph (Marie) opr h 71 Bates
Amaral Joseph (Maria) opr h 105 Collette
Amaral Joseph opr res 88 Earle
Amaral Joseph (Virginia) opr h 383 S Second
Amaral Joseph opr res 19 Hemlock
Amaral Joseph (Anna) opr h 84 Earle
Amaral Joseph (Devlinda) opr h 32 Waldo
Amaral Joseph C (Flora) opr h 84 Sagamore
Amaral Joseph C (Angelina) 2d hd h 58 Phillips av
Amaral Joseph E (Mary) sausage mfr h 56½ Prospect
Amaral Joseph H (Olimpia) opr h 76 Dunbar
Amaral Joseph J (Merusinal) h 139 Division
Amaral Joseph J (Annie) fish h 69 Prospect
Amaral Joseph R (Mary) second hd h 360 Bedford
Amaral Lenora E clk 185 Union res 122 Fair
Amaral Louis (Constance) opr h 202 N Front
Amaral Mame wvr res England
Amaral Manuel h 224 S Front
Amaral Manuel (Mary A) fish 491 Belleville av h 479 do
Amaral Manuel (Aurora) millwright h 19 Larch
Amaral Manuel opr res 159 Earle
Amaral Manuel (Mary) opr h 56 Grinnell
Amaral Manuel (Annie) opr h 209 Rockland
Amaral Manuel opr res 575 S Water
Amaral Manuel (Mariah) opr h 32 Woodlawn
Amaral Manuel (Mary) third hd h 94 Nelson
Amaral Manuel C (Rose) lab h 271 Bolton
Amaral Manuel C jr opr res 271 Bolton
Amaral Manuel D (Mello & Amaral) 125 Earle res 187 Hathaway
Amaral Manuel J (Maria) opr h 259 S Front
Amaral Manuel J (Emile) waiter h 478 Coggeshall
Amarel Maria opr res 159 Earle
Amaral Maria Mrs res 333 First
Amaral Mary bkpr 149 County res 681 Union
Amaral Mary opr res 32 Woodlawn
Amaral Mary Mrs res 70 Nelson
Amaral Mary Mrs wvr h England
Amaral Mary A opr res 15 Clay
Amaral Mary F Mrs h 5 McGuirk
Amaral Mary G wid Manuel h 575 S Water
Amaral Oscar (Rosalina) opr h 267 S Front
Amaral Raoul (Victoria) h 396 S Second
Amaral Rose wid Joseph h 75 Howland
Amaral Rose wid Manuel h 19 Hemlock
Amaral Sebastien (Emily) wvr h 511 S Second
Amaral Verginio S (Angelina) carp h 85 Osborn
Amaral Walter (Florence) clk 200 Rivet h 202 do
Amaral Wm (Alma) opr res 389 S Second
Amarante Manuel C (Mary) opr h 156 Acushnet av
Amarantes Adolph (Gloria) sales 48 S Second res at Smith Mills
Amarantes Gilbert hlpr res 156 Acushnet av
Amarantes Januario O (Mary L) garage 48 S Second h 64 Rotch
Amarantes Januario O jr sales res 64 Rotch
Ambadgis Thomas (Helen) (Busy Bee Lunch) 395 Kempton h 58 Lindsey
Ambrose Austin (Mary) drillwkr h 278 Allen
Ambrose Austin (Angie) driver 41 Union
Ambrose Theodore (Emma) mason 27 Keene h at Mattapoisett
Ambush Ezra second hd furn 621 S Water res 623 do
Ambush Mary clk res 623 S Water
Ambush Max (Fannie) h 623 S Water
American Cotton Growers Exchange Leonard K Church mgr 420 Acushnet av
American Federation of Labor Edward J Doran 746 Pleasant
American Federation of Musicians No 214 Joseph F Cambra sec 736 Pleasant
American Flint Glass Workers No 17 George A Worcester sec Fairhaven 746 Pleasant
American House (Cooper & Whitworth) 1089 Acushnet av
American Legion The New Bedford Post No 1 966 Purchase
American Loan Society Inc Hervey J Desormaux mgr 207 Cummings bldg 96 William rm 207 tel 2445
American Malt & Hops Co (Laurence H Simon) 1473-1477 Acushnet av
American Mutual Liability Insurance Co of Boston Leverett G Teague branch mgr 30-32 Merchants Bank bldg 105 William
American Optical Co Ralph H Marshall mgr 774 Purchase
American Railway Express Co James P Clement agt ft Willis depot office 590 Acushnet av
American Red Cross Home Service Section 222 Union rm 202
American Sugar Refining Co Frederick J Hayward mgr 116 Hathaway
Amero Simon (Anna) driver h 15 Franklin
Ames Edwin J (Millie) equipment fore 34 N Second h 216 Middle
Ames Ethel W tel opr 57 N Second res 135 Cedar
Ames E Lorraine dlr 12 Market h at Acushnet
Ames Howard G clk 82 Union res 135 Cedar
Ames Howard M (Katherine E) real est h 139 Maxfield
Ames James (Gertrude) laundrymn h 294 Court
Ames Lavon T (Mary) sales h 27 Buttonwood
Ames Mary L wid Albert h 83 Kempton
Ames Percy D (Mary A) dep collr and insp Custom House res 102 Hillman
Ames Seth K George B Randall mgr butter 926 Purchase h at Gloucester
Amey Harriet Mrs res 967 Homestead
Amorian Joseph (Eulalia) opr h 106 Sagamore
Amorin Angelo h 59 Jonathan
Amorin Antone (Carrie) carp h 12 Stowell
Amos Mildred V sten 5 S Sixth res at Acushnet
Amos Stephen F (Dora T) delicatessen 1046 Purchase h at Long Plain
Ancelmo Anthony (Mary) carp h 50 Valentine
Ancelmo Anthony jr clk 1040 S Water res 50 Valentine
Ancelmo Edward clk 1085 S Water res 50 Valentine
Anctil Angelina opr res 122 Princeton
Anctil Luminia Mrs opr h 845 Acushnet av
Anderly Gustave clk 185 Union res 73 James
Anderson Addie res 176 Mill
Anderson Albert clk 200a County res at S Dartmouth
Anderson Albert (Martha) ice h 5 Foster
Anderson Alfred (Ida M) gardener h 549 Union
Anderson Anna F wid Lars h 586 Union
Anderson Annie M wid John h 157 Chancery
Anderson Arthur R (Helen) timekpr 163 Pleasant h 119 Rounds
Anderson Charles O lab res 90 Shawmut av
ANDERSON CHARLES W (Clara P) (Anderson & Olsen) 147 Chancery h 188 Court
Anderson Cora res 83 Willis
Anderson David [illegible] (Bertha) steward 202 Union h 343 Morgan
Anderson Dorothy clk 163 Pleasant res 586 Union
Anderson Edward J (Florence) grinder h 154 Grinnell
Anderson Einar (Katherine) eng h 68 Forest
Anderson Elizabeth clk res 184 Newton
Anderson Ellen insp res 99 Tremont
Anderson Elmer D clk 645 County res 90 Shawmut av
Anderson Esther res 578 Union
Anderson Francis E (Eva M) h 266 Hillman
Anderson Frank E (Sarah) teller 101 Union h 606 do
Anderson Frank J service mgr 448 Acushnet av h at Fairhaven
Anderson Frank O (Anna C) lab h 90 Shawmut av
Anderson George E (Nellie F) plater h 29 Durfee

Established 1853
PAISLER & WILLIS
160 NORTH WATER STREET Tels. 181 & 7125
Masons' and Builders' Supplies
Lime, Brick and Cement
Asbestos Wall Board
Asphalt Roofings
NEW BEDFORD, MASS.

Anderson Gertrude wid James res 1787 Rodney French boul
Anderson Helen V opr res 38 Myrtle
Anderson Henry E (Lillian A) glass engr h 543 Union
Anderson James (Kate) opr h 1283 Purchase
Anderson James E (Julia) shoewkr h 87 S Sixth
Anderson John (Elizabeth) clk h 184 Newton
Anderson John E supt 627 Tarkiln Hill rd h 566 W Elm
Anderson Julianna M wid Jacob res 641 County
Anderson Lillian res 1283 Purchase
Anderson Louis clk 216 Acushnet av res at S Dartmouth [Fairhaven
Anderson Madeline opr W F Nye Fish Island h at
Anderson Margaret opr res 38 Myrtle
Anderson Margaret A clk res 184 Newton
Anderson Margery wid John h 38 Myrtle
Anderson Mildred res 1283 Purchase
Anderson Ole T (Emma) fishermn res 67 James
Anderson Paul fore res 1245 Purchase
Anderson Robert (Mary Jane) second hd h 53 Ellen
Anderson Robert jr firemn res 53 Ellen
Anderson R Walter (Amelia) pastor Presbyterian ch 521 County h 473 Cottage
Anderson Sigrid res 32 Jenny Lind
Anderson Thomas (Ruth) spinner h 53 Ellen
ANDERSON & OLSEN (Charles W Anderson Olaf M Olsen) Heating Contractors and Pipe Fitters 147 Chancery See Hardware Dept
Anderton Albert (Sarah) mach h 111 Adams
Anderton Albert M opr res 11 Desautel ct
Anderton Arthur (Flora) eng 158 Bullard h 11 Desautel ct
Anderton Arthur jr (Clara) fixer h 175 Shaw
Anderton Clara clk 158 Bullard res 5 Branscomb
Anderton Ellen clk 794 Purchase res 87 Capitol
Anderton George mach h 111 Adams
Anderton James (Ada) wvr h 34 Jouvett
Anderton John (Margaret) wvr h 87 Capitol
Anderton John H eng Masonic bldg h at Fairhaven
Anderton John J (Esther A) real est 791 Purchase rm 5 h 109 Carroll
Anderton John W (Hannah L) second hd h 78 Willard
Anderton Joseph (Elizabeth) wvr h 21 Morton ct
Anderton Mabel Mrs res 43 Bay
Anderton Nancy wvr res 87 Capitol
Anderton Sarah E sales 794 Purchase res 87 Capitol
Andrade Anelino (Leonora) chauf h 258 Acushnet av
Andrade Antone (Rose) lab h 34 Sidney
Andrade Antone (Mary) pntr h 46 Winsper
Andrade Antone T (Cecelia) opr h 203 Division
Andrade Antonio E (Mary) real est 133 Bonney h 1 Maiden la
Andrade Avilino furn mvr 258 Acushnet av h do
Andrade Bonaventura P (Rose) lab h 392 Acushnet av
Andrade Clementina wid Francisco opr h 50 Phillips av
Andrade Emily C supervisor 57 N Second h 6 Sears
Andrade Evangeline opr h 359 First
Andrade Francisco V (Rose V) (Silva & Andrade) 221 Rivet h 6 Sears
Andrade Frank G (Effie) chauf 477 Union h 55 Smith
Andrade Guilherme A D fore h 209 Coffin av
Andrade Jack (Margaret) opr h 483 S Water
Andrade John lab S O Co Fish Island h at N Dartmouth
Andrade John (Mary) opr h Downey
Andrade John (Maria) opr h 46 Howland
Andrade John F (Mary) tackmkr h 54 Lombard
Andrade Jose A (Marion) barber 273 Acushnet av h 271 do
Andrade Jose G (Aurora) opr h 180 Belleville av
Andrade Joseph (Claudina) carp h 14 Jenkins
Andrade Joseph hlpr 256 Acushnet av res 12 Walnut
Andrade Joseph (Carolina) opr h 90 Davis
Andrade Joseph opr res 3 Desautels
Andrade Joseph tlr res 253 Coggeshall
Andrade Justiniano (Arsenia) opr h 14½ Griffin
Andrade Laurinda student res 24 Sherman
Andrade Manuel doffer h 32 Kane
Andrade Manuel (Carlota) lab h 261 Elm
Andrade Manuel (Maria) opr h 359 First
Andrade Manuel (Mary) opr h 30 Rodney
Andrade Manuel (Silvina) opr h 323 S Front
Andrade Manuel jr opr res 359 First
Andrade Manuel A (Bernard A) fore 413 Coffin av h 209 do
Andrade Manuel B (Mary) mach h 325 Cottage
Andrade Manuel D (Adelina) opr h 57 Phillips av
Andrade Manuel G (Perpetua) opr h 16 Cannon
Andrade Mary Mrs hkpr res 17 Howland
Andrade Mary B dom h 50 School
Andrade Palmira tel opr 57 N Second res 6 Sears
Andre Agnes Mrs maid 8 Anthony
Andre Antone (Adelaide) clk 98 N Second h 42 Circuit
Andre Antone (Mary) opr h 14 Griffin
Andre Antone (Mary) opr h 170 S Second
Andre Antone (Emily) opr h 8 Stephen
Andre Bros (Joseph A and George Sylvia) gros 268 Dartmouth
Andre Edward (Grace) comp h 276 Dartmouth
Andre Emma clk Fairhaven Mills res 276 Dartmouth
Andre Emma S clk 268 Dartmouth h at S Dartmouth
Andre Jack (Mary) (Nash Villa Concrete Co) 33 Downey res do
Andre Joseph (Mary) opr h 1 Jacintho
Andre Lydia M Mrs restr 50 Howland h do
Andre Manuel (Mary) wvr h 105 Bates av
Andre Rose Mrs h 532 Rivet
Andre Rose L wid Joseph h 276 Dartmouth
Andre Victor (Mary) firemn h 49 Stephen
Andre see Andrews
Andreoli John ice 2 Wall h do
Andress Benjamin A (Eleanor S) exp h 124 Cedar
Andress Bessie J res 124 Cedar
Andress Elzada L opr res 124 Cedar
Andress Joseph B driver res 124 Cedar
Andress Sarah E usher res 124 Cedar
Andrew Howard prntr 608 Purchase res 46 Newton
Andrew John H clk 163 Pleasant res at Fairhaven
Andrew Manuel (Mary) opr h 113 Rockland
Andrews Antone (Isabel) lab h 84 Briggs
Andrews Antone (Mary) opr h 58 Roosevelt
Andrews Arthur shopwkr h 341 First
Andrews Arthur F lab res 151 Campbell
ANDREWS ARTHUR H (Susie L) Executive Sec New Bedford Board of Commerce 628 Pleasant h 43 North
Andrews Block William cor Acushnet av
Andrews Charles A sales 73 N Water h 149 Wash
Andrews Edna sten 24 N Front res 55 Mt Pleasant
Andrews Edward C (Mary) agt h 84 Briggs
Andrews Edwin H clk 65 Cove h at Fairhaven
Andrews Ella G Mrs res 64 Carroll
Andrews Emily opr res 76 Grinnell
Andrews Evaristo chauf 106 Front h at Fairhaven
Andrews E Chester (Mary S) farmer h 620 Cottage
Andrews Flora M asst mgr 180 Union res 151 Campbell
Andrews Florence E bkpr res 602 Cottage
Andrews Frank (Mary) plstr res 49 Mosher
Andrews Frederick B bkpr res 180 Cottage
Andrews Frederick W (Adeline C) real est h 180 Cottage and 15 Brock av
Andrews Gertrude M tchr H A Kempton Sch r 180 Cottage
Andrews Gladys M bkpr res 620 Kempton
Andrews Harriet B wid Charles M h 584 W Elm
Andrews James T F bkpr 152 Front res 4 Durfee
Andrews John (Mary) glassctr h 76 Grinnell
Andrews Joseph cook 922 Purchase res 22 Mill
Andrews Joseph (Lydia) fmn h 59 Willow
Andrews Joseph lab res 110 Cedar
Andrews Joseph (Aurora) opr h 63 Roosevelt
Andrews Joseph (Mary) opr h 995 Rockdale av
Andrews Julius (Mary) opr res 14½ Griffin
Andrews Lillian E authoress h 149 Truro
Andrews Lillian M clk Register of Deeds res 83 Morgan
Andrews Louis (Annie) opr h 455 Water
Andrews Mabel tel sup 57 N Second res 149 Wash
Andrews Manuel (Mary) (Spooner & Andrews) 1990 Purchase h at Fairhaven

Frank M. Metcalf **Civil Engineer and Surveyor**
25 MERCHANTS BANK BLDG.
Tels. 2493-W Residence 2943-R

Andrews Manuel (Amelia) carp h 8 Waverly
Andrews Manuel A (Annie J) h 149 Wash
Andrews Martha wid Charles H res 126 Tarkiln Hill rd
Andrews Martha J Mrs restr 179 Acushnet av h 291 S Second
Andrews Mary Mrs opr h 40 Sidney
Andrews Matilda wid John F h 83 Morgan
Andrews Milton C (Ethel M) firemn h 246 Whitman
Andrews Olive wid Ebenezer F h 151 Campbell
Andrews Oswald J (Grace) mgr 146 Dartmouth h 45 Lombard
Andrews Ralph B res 620 Kempton
Andrews Rofino (Domingas) opr res 41 Howland
Andrews Rose opr res 40 Sidney
Andrews Sadie wid John C laundress 111 Myrtle h 55 Mt Pleasant
Andrews Stephen F (Alice) chauf ft North h 620 Kempton
Andrews Sumner W (Lucy) clk P O res 4 Durfee
Andrews S Frank (Alice) driver h 620 Kempton
Andrews Thomas L (Jenny H) (Andrews & Pierce) h at Fairhaven
Andrews Victor (Annie) opr h 73 First
Andrews Wm F hostler 255 River rd res 126 Tarkiln Hill rd
Andrews & Pierce (Thomas L Andrews Wm W Pierce jr) prov 426 Kempton
Andrews & Pierce Inc Thomas L Andrews pres Wm W Pierce jr treas trucking 506 Middle
Andrews see Andre and Andrew
Anesti Charles (Anastasia) restr 150 Union h 193 Chancery
Angel Guardian Parochial School 828 Acushnet av
Angell George E (Alice) molder h 78 Brownell
Angelo Albert (Laurianna) lab h 313 Earle
Angelo Antone M (Philomena) dairy 100 Bonney h do
Angelo Joaquin (Adelaide) opr h 50 Russell
Angelo Matthew (Elvira) clk 116 County h 70 Mosher
Angelo Peter (Margaret) city lab h 33 Swift
Angelo Seraphin (Annie) fish 141 Crapo h 75 Mosher
Angelus Nicholas (Mary) restr h 72 Kenyon
Anger Joseph opr h 325 N Front
Anger Josephat (Eva) baker h 140 Tinkham
Anger J Oliva (Florina) top roll coverer h 1538 Purchase
Angers Joseph A (Phoebe) wvr h 1529 Acushnet av
Angers M Adora bkpr res 1529b Acushnet av
Angers Pierre (Elise) wvr h 12 Covell
Angers Ulderic (Louise) tmstr h 189 Deane
Anglin Thomas H (Mary) drillwkr res 94 S Sixth
Anglum Mary T res 318 Court
Anglun Wm M lab h 318 Court
Animal Rescue League Frederick G Harrington caretkr 36 Hillman
Ankle Lawrence (Mary G) foundrymn h 7 Clark
Anneheim Ferdinand (Alice E) mach h 206 Hathaway
Anneheim Ferdinand (Catherine) wvr h 270 Tinkham
Anness Arthur J (Mary) iron molder h 219 Whitman
Anness Hannah V wvr res 219 Whitman
Annis Bros (Manuel and Gregorio) confrs 817 S Water
Annis Gregorio (Annis Bros) h 819 S Water
Annis Manuel (Violet) (Annis Bros) h 819 S Water
Ansay Arthur (Louisa) opr h 104 Cedar Grove
Antaya Bernadette opr res 149 Clifford
Antaya Elmira opr res 149 Clifford
Antaya Joseph (Amanda) rigger h 98 Covell
Antaya Leose (Grace) lab res 50 Hillman
Antaya Louis wtr tender res 149 Clifford
Antaya Paul h 149 Clifford
Antaya Pierre (Mary L) driver h 173 Princeton
Anthony Alice D clk 545 Orchard res 379 Arnold
Anthony Alice G tchr piano 162 Elm h do
Anthony Benjamin H (Harriet) pres-treas 575 Pleasant h 156 Bedford
Anthony Celia L wid Benjamin h 98 Madison
Anthony Charles E (Sarah) cond U St Ry Co h 159 Shawmut av
Anthony Daniel A (Carrie F) h 179 Cottage
Anthony Edmund (Anna) corp clk 575 Pleasant h 12 Lincoln
Anthony Eleanor C tel opr 57 N Second res 379 Arnold
Anthony Emily clk 163 Pleasant res 243 First
Anthony Emma wid George S h 24 Maple View ter
Anthony E & Sons Inc Benjamin H Anthony pres and treas George A Hough v-p and managing editor Edmund Anthony clk James T Murray adv mgr Austin B Croshere circulation mgr pubs Evening and Sunday Standard and Morning Mercury Standard bldg 575 Pleasant
Anthony Fay res 48 Winsor
Anthony Frederick (Mary) lab h 193 Division
Anthony John fore 261 S Water res 624 do
Anthony J Peter (Hannah) opr h 160 Rockland
Anthony Louis elect h 193 Division
Anthony Louisa wid Joseph E h 193 Division
Anthony Manuel (Sylvinia) chauf h 101 Armour
Anthony Mark (Jessie) mtrmn U St Ry Co h 7 Durfee
Anthony Mary clk 180 Union res 379 Arnold
Anthony Mary opr res 624 S Water
Anthony Merrill D (Edith D) sales 20 Market rm 15 h 133 Bedford
Anthony M Ella L Mrs h 162 Elm
Anthony Peter (Mary D) fore 163 Pleasant h 379 Arnold
Anthony Polly Mrs res 77 Dartmouth
Anthony Sophie T prin I W Benjamin Sch res 24 Maple View ter
Anthony Wm F clk 475 Union res 233 Palmer
Anthony Wm S (Grace R) asst mgr 1886 Purchase h 315 Arnold
Antino Madeline Mrs h 569 Acushnet av
Anton Stanislaw F (Mary) lab h 144 N Front
Antone A Milton (Winifred G) chief clk 1 King h 204 Hersom
Antone George (Bessie) waiter h 111 Princeton
Antone Joaquim (Isola) opr h 53 Howard
Antone John (Ermelinde) opr res 31 Nash rd
Antone Joseph (Mary) opr h 127 Myrtle
Antone Joseph (Mary) sales h 341 Collette
Antone Joseph var 240 Acushnet av and restr 17 Walnut res 145 S Second
Antone Joseph N (Mary) chauf h 276 Davis
Antone Louis P (Carolina) opr 319 S Second
Antone Manuel (Mary) lab h 624 S Water
Antone Manuel (Rosalind) wvr res 66 Nash rd
Antonenk Charles overseer h 297 Earle
Antones Joseph (Mary) wvr h 173 Clifford
Antoniewicz Boleslaw opr res 322 Nash rd
Antoniewicz Mamert (Stella) gro 318 Nash rd h 322 do
Antonio Andurica Mrs h 119 Tinkham
Antonio Augusta opr res 119 Tinkham
Antonio Francis (Emilia) lab h 8 Cleveland
Antonio Joaquina (Fanny) opr h 82 Potomska
Antonio John (Maria) opr h 110 Nash rd
Antonoulis Charles (Athena) waiter h 173 Princeton
Antoon Joseph (Mary) h 341 Collette
Antosch Alfred (Emily) elect h 96 Church
Antunes Antone barber 522 Pleasant res 1631 Acushnet av
Antunes Manuel (Doluvina) opr h 366 S Second
Anusczyk Joseph (Mary) opr h 182 Church
Appet Dora wid Samuel h 507 Hillman
Appleby David (Nellie) wvr h 385 Wood
APPLEBY THEODORE F (Anna M) (Olson & Appleby) Contractors 6 S Second h 131 Chestnut Tel 7706-M
April Albert P (Ethel W) rem to Lawrence
April Alexander warper h 151 David
April Celina clk 952 S Water h 151 David
April Eva dom res 151 David
April Louis (Lora) carp h 151 David
April Mariette opr res 151 David
Apsey Viola clk 180 Union h at N Dartmouth
Aque Antonia sales 928 Purchase res 91 Tremont
Aque Leo S (Antonia) police h 91 Tremont

STAR STORE
NEW BEDFORD
Phone 14
Women's Apparel

Arabasz John (Victoria) prov 78 Hicks h 208 Cedar Grove
Aragna Baptiste (Mary) lab h 5 Turners ct
Aragon James (Georgiana) spinner h 130 Fair
Araujo Antone (Helen) lab h 21 Acushnet av
Araujo Antone (Mary) opr h 90 Winsor
Araujo Antonio opr res 59 Nash rd
Araujo Arcangela opr h 155 S Second
Araujo Jose (Marianna) opr h rear 35 Acushnet av
Araujo Jose da (Aurora) barber 39½ River h 440 S Second
Araujo Joseph opr res 112 S Second
Araujo Joseph J (Julia) sales h 37 S Second
Araujo Julio S (Lepoldina) barber 315 Acushnet av h 284 do
Araujo Luciano (Leonora) fishermn h 15 Margin
Araujo Manuel (Phoebe) h 17 Mitchell
Araujo Manuel (Emily) wvr h 151 Grinnell
Araujo Rose res 17 Howland
Arbec Eugene (Bertha) pntr h 295 Belleville rd
Arbeo Joseph D (Corinne) fore 349 Acushnet av h 177 Deane
Arbogast Eustus (Margaret) chauf h 94 Clark
Arbour Angelina wid Antonino opr h 62 Duncan
Arbour Julia opr res 62 Duncan
Arbour Romeo chauf res 62 Duncan
Arcade Building 1055 Acushnet av
Arcand Angelina tchr res 35 Ingraham
Arcand George E D clk 744 Pleasant res 1091 Pleasant
Arcand Leonie clk res 1091 Pleasant
Arcand Philip (Sarah) stonectr h 188 Weld
Arcand Sylvana E wid Emile sales 794 Purchase h 1091 Pleasant
Archambault Alfred (Mary) opr h 52 Delano
Archambault Annie clk h 23 Covell
Archambault Arthur R clk 586 Pleasant res 23 Covell
Archambault Charles F (Eugenie) lawyer 96 William rm 206 h 112 North
Archambeault Arthur (Antoinette) dentist 850 Purchase h 71 Locust
Archambeault Arthur (Mary J) mfg chemist 2243 Purchase h 2263 do
Archambeault Edmond pool 420 N Front h at Fairhaven
Archambeault George (Mary) loomfixer h 19 Warren
Archambeault Jean B (Olive M) ins 477 Summer h do
Archer Earl A dist traffic mgr 60 N Water h at Providence R I
Archer Edward I clk Wamsutta Mills h 25 Willow
Archer Ellen F bkpr 133 Union res at Fairhaven
Archer Florence tel opr 57 N Second res 135 Merrimac
Archer Frederic A (Florence A) sales 529 Mill h 135 Merrimac
Archer James C (Ethel) chauf h 210 Harwich
Archer J Clifford (Ethel) chauf 255 River rd h at Harwich
Archer Ralph J (Phoebe M) paymstr 387 Dartmouth h 33 Trinity
Archibald Charles W (Nellie) cond res 292 Earle
Archibald Dwight pastor First Evang ch res 242 Maxfield
Archibald John J auto rpr 4 Popes Island res at S Dartmouth
Archibald Margaret C maid 14 Eighth
Archibald Mary dom res 12 Eighth
Archibald Nellie L Mrs dom 1326 Acushnet av
Archibald Wm bldr 77 Forest h at Padanaram
Arcouette Alice mus tchr res 128 Central
Arcouette Armand (Ruth) wvr h 521 Ashley boul
Arcouette Bernadette spinner res 128 Central av
Arcouette Clara wid Frank h 128 Central av
Arcouette Frank died Jan 25 1925
Arcouette Ralph (Dinora) third hd h 206 Irvington
Arcouette Rodolphe (Rose) third hd h 521 Ashley boul
Arden Gladys L J clk 152 Front res 83 Bedford
Arden Kate wid Wallace h 83 Bedford
Arden Lena K tchr I W Benjamin Sch res 83 Bedford
Ardick Charles (Anna) lab h 49 Roosevelt
Ardis Alexander (Esther) wvr h 110 Adams
Ardis James opr res 110 Adams
Ardis Richard lab h 317 Hersom
Ardrey James student res 3506 Acushnet av
Ardrey Sarah M Mrs died June 29 1924
Arena Athletic Club 1194 Purchase
Arendt Walter (Katherine) baker 21 Beetle h 6 Bonneau ct
Ares Joseph wvr res 1137 Acushnet av
Ares Moses (Lea) wvr h 1137 Acushnet av
Arey Clarence W (Mary A) supervisor of mus public schs h 182 Brownell
Argus Clara rem to Rochester N Y
Ariagno Baptisto (Mary) mason h 35 Penniman
Arigan Nellie died Jan 16 1925
Arigan see Arrigan
Arkinson Henry J dep collr Municipal bldg h 65 Mt Pleasant
Arkinson Michael opr res 14 Reynolds
Arkinson James E student res 65 Mt Pleasant
Arkwright John opr res 113 Kempton
Arkwright Joseph (Clara) opr h 254 Nash rd
Armanetti Angelina wid Arthur h 317 Hillman
Armes Louis F (L F Armes & Co) res 319 Union
Armes L F & Co (Louis F Armes) cotton rm 306 Olympia bldg
Armfield John C rem to Padanaram
Armfield Mabel clk 1395 Purchase res at Padanaram
Armfield Samuel watchmn h 905 Rockdale av
Armitage Annie M res 34 Sherman
Armitage Ernest third h rear 34 Sherman
Armitage George B (Grace T B) clk 103 William h 37 Hickory
Armitage Stanley W clk res 316 Summer
Armitage Thomas photo 528 Pleasant res 34 Sherman
Armitage Wm gro res 316 Summer
Armitage Wm D (Agnes) h 46 Ryan
Armitage Wm E opr h 34 Sherman
Armitage Wm R (Eliza W) sales h 194 Palmer
Armonde John h 21 Rural
Armour Anthony (Mary) clk 924 S Water h 170 Rivet
Armour & Co Albert F Spangenberg mgr meats 99 Front
Armstrong Adelard (Adelena) lab h 257 Clifford
Armstrong Annie L warper res 2½ Willis
Armstrong Clara L bkpr 131 Acushnet av res 9 Warwick
Armstrong Ellen clk res 197 Weld
Armstrong George W (Ethel) organist St Martin's P E ch h 175 County
Armstrong Johanna wid John h 197 Weld
Armstrong John J (Mary) lab r 32 Myrtle
Armstrong Joseph (Emma) eng h 9 Warwick
Armstrong Laurencia opr res 257 Clifford
Armstrong Mary combmkr res 2½ Willis
Armstrong Robert (Mary J) lab h 2½ Willis
Armstrong Sarah Mrs r 766 Kempton
Armstrong Wm H opr res 197 Weld
Arnett Edward R (Mary) carrier P O h 28 Cove
Arnett Mary A wid Robert h 514 Union
Arnett Wm N (Lucie E) cond U St Ry Co h 14 Collins
Arnett see Arnott
Arnfield Alfred (Caroline) fore h 208 Glennon
Arnfield Herbert G (Ethel) prsmn res 208 Glennon
Arnoff Nachman S rabbi h 65 S Sixth
Arnold Cora A h 62 S Second
Arnold Cyrus (Isabella) carp h 608 Summer
Arnold Dorothy res 525 Cottage
ARNOLD H PERCY (Carrie) (Rankin & Arnold) 17½ N Second and Instructor N B Vocational sch h 26 Oak
Arnold Nathaniel (Cora A) chauf h 395 Hillman
Arnold Robert (Bella) opr h 114 Rodney French boul
Arnold Stephen B (Mary A) druggist 639 County h 525 Cottage
Arnold Wm C (Izella) supt 158 Bullard h at Fairhaven
Arnott Richard W fixer h 66 Willard
Arnott Wm E (Elizabeth) mule spinner h 66 Willard
Arnott see Arnett
Aronias Costas (Eugenia) restr 302 Coggeshall h do

LINCOLN Ford FORDSON
Pearl and Purchase Streets
HEADQUARTERS MOTOR SALES COMPANY
Telephone 8100

Aronias Theodore (Economy Furniture Co) 262 Coggeshall res 302 do
Arpacus John M butler res 95 Hawthorn
Arpin Ernest (Ida) lab h 117 Bates
Arpin Joseph opr res 117 Bates
Arpin Nadeau opr res 117 Bates
Arpin Peter N (Alice) opr h 253 Shaw
Arrick Louise M matron 180 Union res 248 Cottage
Arrington Eva D cashr 874 Purchase h 690 Cottage
Arruda Agnes L clk res 87 Carroll
Arruda Albina L wid Manuel O h 87 Carroll
Arruda Alfred (Marie) fore 59 Acushnet av res 16 Briggs
Arruda Antone clk 314 Dartmouth res 14 Babbitt
Arruda Antone (Adelina) lab h 25 Thompson
Arruda Antone (Marianna J) lab h 34 Sidney
Arruda Antone (Frances) opr h 15 Abbott
Arruda Antone opr h 115 Field
Arruda Antone opr h 223 S Front
Arruda Antone P (Mary) opr h 27 Lexington
Arruda Antone P (Georgelina) opr h 35 Morton ct
Arruda Antonio (Mary) fore h 105 S Front
Arruda Antonio opr res 54 Holly
Arruda August (Mary) lab h 331 Bolton
Arruda August J (Mary) chauf h 545 Rivet
Arruda Charles clk 790 Purchase res 16 Briggs
Arruda Charles lab res 20 Briggs
Arruda Charles (Mary) opr h 36 Thompson
Arruda Dennis res 15 Abbott
Arruda Dolphus ydmn res 25 Thompson
Arruda Edmund opr res 346 Sawyer
Arruda Eliza wvr h 346 Sawyer
Arruda Francisco (Aldena) opr h 24 Mosher
Arruda Frank (Beatrice) carp h 42 County
Arruda Frank (Mary) lab h 79 Katherine
Arruda Frank A (Mary) opr h 27 Fulton
Arruda Frank H h 42 County
Arruda Furtado O garage 165 Rockland h do
Arruda Gilbert opr res 54 Holly
Arruda Harris res 15 Abbott
Arruda Helen demonstrator 514 Pleasant res 87 Carroll
Arruda James (Mary) opr h 79 Nelson
Arruda John lab res 34 Sidney
Arruda John opr res 296 County
Arruda John (Angelina) opr h 23 Matthew
Arruda John (Mary) opr h 475 First
Arruda John (Sadie) opr h 6 Harmony
Arruda John O carp res 87 Carroll
Arruda John P mgr res 22 Griffin
Arruda Joseph (Luticia) driver h 502 First
Arruda Joseph lab res 33 Jenkins
Arruda Joseph (Amelia) lab h 9 South
Arruda Joseph (Mary) opr h 355 Bolton
Arruda Joseph opr res 296 County
Arruda Joseph opr res 25 Thompson
Arruda Joseph (Mary) var 347 Bolton h 345 do
Arruda Joseph A (Agnes) opr h 67 Stephen
Arruda Joseph J (Irene) hlpr h 100 Sixth
Arruda Manuel (Marion) farmer h 183 Matthew
Arruda Manuel (Fanny) lab h 258 S Second
Arruda Manuel (Annie) opr h 296 County
Arruda Manuel (Jennie) opr h 653 S Water
Arruda Manuel (Lenore) opr h 81 Field
Arruda Manuel (Conceicoa) opr h 21 Peckham
Arruda Manuel jr opr res 296 County
Arruda Manuel O died May 10 1925
Arruda Manuel P plmbr res 22 Griffin
Arruda Manuel P (Mary) third hd h 17 Atlantic
Arruda Manuel S (Mary) opr h 44 Babbitt
Arruda Maria Mrs died Aug 3 1924
Arruda Maria G opr res 12 Independent
Arruda Mary opr h 128 County
Arruda Mary Mrs sales 794 Purchase res 92 Potomska
Arruda Mary wid John h 33 Jenkins
Arruda Mary C clk 794 Purchase res 27 Lexington
Arruda Mary J res 12 Independent
Arruda Mary J wid Manuel h 16 Briggs
Arruda Mary P h 22 Griffin
Arruda Octave (Emily) lab, h 183 Matthew
Arruda Raymond res 15 Abbott
Arruda Rose Mrs h 13 Abbott
Arruda Samuel spinner res 15 Abbott
Arsenault Acquile (Delima) carp h 52 Kearsarge
Arsenault Alyre carp res 50 Kearsarge
Arsenault Arthur carp res 52 Kearsarge
Arsenault Bertha shoewkr res 482 Acushnet av
Arsenault Isaac (Katherine) wvr h 78 Glennon
Arsenault Joseph (Evlina) opr h 108 Cove
Arsenault Joseph B opr res 78 Glennon
Arsenault Lena opr res 90 Belleville rd
Arseneault Amede (Vitalene) carp h 156 Belleville rd
Arseneault Andre (Leona) lab h 97 Perry
Arseneault Aurore spinner res 255 Nash rd
Arseneault Emilienne wid Emmanuel h 90 Belleville rd
Arseneault Ferdinand (Adeline) optometrist 230 Union h 10 Bay
Arseneault Joseph cabtwkr 19 County h 25 Fair
Arseneault Joseph (Leona) driver h 287 Sawyer
Arseneault Joseph (Mary) lab h 255 Nash rd
Arseneault Melina spinner res 255 Nash rd
Arseneault Pierre D (Blanche) pntr h 58 Duncan
Arseneault Wilfred (Laura) cabtmkr 19 County h 52 Kearsarge
Arseneault Zelda spinner res 255 Nash rd
Art Printing Co (Roland J Levesque) 1017 Acushnet av
Artley Martha opr h 9 McMurray ct
Aruda Manuel (Mary) laundrymn 50 Jouvette h 32 St John
Aruda Manuel (Delinda) opr h 1130 Cove rd
Arundale John (Bertha) h 2301 Acushnet av
Arvanities Peter wvr h 13 Cotter
Arvisais Alfred O (Leonine) third hd h 173 Deane
Arvisais Delina O opr res 173 Deane
Asal Jacob (Lydia) changer over h 326 Nash rd
Asal Max opr res 326 Nash rd
Ashcroft John (Susan) opr h 39 Query
Ashley Allan C (Ida M) mtrmn h 383 Cedar Grove
Ashley Allena M Mrs hkpr 224 Chancery
Ashley Andrew H sales 71 William res 53 Lake
Ashley Annie M Mrs died Oct 4 1924
Ashley Arthur H city lab h 291 Palmer
Ashley Arthur S (Nettie J) (MacLeod Clothing Co) 866 Purchase h 20 Pinette
Ashley A Davis Est 1089 Acushnet av
Ashley Bessie H wid Henry T died April 9 1925
Ashley Bessie P rem to Bay View
Ashley Burton M (Amy) landscape archt h 31 Eighth
Ashley Carrie L wid A Davis died May 21 1925
ASHLEY CHARLES S (Chas S Ashley & Sons) 11-15 N Sixth h 93 State
Ashley Charles S Sch No 353 Phebe E Tripp prin 625 Ashley boul cor Carlisle
Ashley Charles S jr (Helen W) (Charles S Ashley & Sons) res N Rochester
ASHLEY CHAS S & SONS (Charles S Charles S jr and R Eugene Ashley) Real Estate and Insurance 11-15 N Sixth Tel 270 See Real Estate Dept
Ashley Clifford H (Myrilla) overseer 93 Rodney French boul h 574 Union
Ashley Clifton F (Olive K) clk h 157 Maxfield
Ashley Clifton P (Octavia S) carp h 87 Willis
Ashley Clinton W (Juanita) hlpr h 977 Pleasant
Ashley Courtney P (Emile) pres-treas 512 Pleasant h 36 James
Ashley Damon H (Dorothy D) opr h 164 North

MICHAUD & DUPRE
Clothiers and Furnishers *Dealers in Uniforms*
956 ACUSHNET AVENUE TELEPHONE 1818

KINYON'S COMMERCIAL SCHOOL
WILL FURNISH YOU OFFICE HELP FREE
DUFF BLDG., Cor. William and Pleasant Sts. NEW BEDFORD, MASS.

Ashley David G (Edith L) lab h 54 Durfee
Ashley Edmund D (Mary F) photo Standard h 944 Pleasant
Ashley Edward shoewkr h 343 Cottage
Ashley Edward S (Amelia) paymstr T N B Copper Co h 71 Topham
Ashley Elizabeth Mrs janitress Municipal bldg h 176 Kempton
Ashley Ellaphine h 81 State
Ashley Elsie T res 31 Eighth
Ashley Elton E auto mech 3516 Acushnet av h at E Freetown
Ashley Frank H (Lena) h 1923 Pleasant
Ashley Frederick M (Elizabeth T) dentist 290 Union h do
Ashley George L (Dora) opr h 285 Ashley boul
Ashley George W (Clara) carp h 69 Summer
Ashley Grace H Mrs bkpr 73 N Water res 4026 Acushnet av
Ashley Hannah B res 93 State
Ashley Harriet S res 7 Borden
Ashley Hattie D clk 86 N Water res at Freetown
Ashley Helen A clk Sharp Mill res 223 Grinnell
Ashley Helen L tchr Abraham Lincoln Sch res at Acushnet
Ashley Henry T (Bessie L) rem to Bay View
Ashley Ira G opr h 336 S Second
Ashley Isaac L jr (Ethel R) sales 512 Pleasant h 22 Ryan
Ashley James M (Mary) driver 255 River rd h 39 Mill rd
Ashley Jennie B clk 60 N Water res at Acushnet
Ashley Jonathan A (Martha A) firemn h 4068 Acushnet av
Ashley Joseph M fore 163 Pleasant h 7 Borden
Ashley Joshua B jr h 336 Union
Ashley Juanita res 977 Pleasant
Ashley Kenneth V (Ethel E) 27 Rodney French boul h 1 Bay
Ashley Laura C bkpr 27 Centre res 142 Ash
Ashley Leon A (Bertha P) lab h 73 Liberty
Ashley Mabel E chemist 1089 Acushnet av res 31 Eighth
Ashley Marjorie L res 31 Eighth
Ashley Mildred F supervising nurse Health Dept 212 Municipal bldg res 99 Bedford
Ashley Milton E rodmn City Engineers 302 Municipal bldg res 290 Summer
Ashley Park 334 Rivet
Ashley Raymond E res 1089 Acushnet av
Ashley Read Equipment Co Inc Courtney P Ashley pres auto accessories 512 Pleasant
Ashley Richard G (Lea R) mgr 4 N Second h 675 Cottage
Ashley Richard G (Leah) sales h 483 Purchase
Ashley Ruth A res 71 Orchard
ASHLEY R EUGENE (Roberta) (Chas S Ashley & Sons) 11 N Sixth h 560 Cottage
Ashley Sarah E wid Leon h 73 Liberty
Ashley Silas E carp h 1674 Purchase
Ashley Vivian N nurse 20 Pinette res do
Ashley Wm A (Elizabeth) fore h 53 Lake
Ashley Wm C (Elizabeth) pntr North cor Lindsey h 176 Kempton
Ashley Wm C jr (Nina) lino Mercury Standard h 221 Tremont
Ashley Wm G (Annie) elect 1085 Purchase h 210 Austin
Ashley Wm L (Mary R) asst eng Fairhaven Bridge h 44 North
Ashton Albert (Florence) overseer Wamsutta Mills h 1 DeWolf
Ashton Charles (Cora E) lab h 25 Matthew
Ashton Charles E (Sofie) comp Standard h 16 Willow
Ashton John H (Suzanna) opr h 25 Matthew
Ashton Nellie S Mrs sten res 1042 Acushnet av
Ashton Samuel (Mary) mtrmn U St Ry Co h 1042 Acushnet av
Ashton Sophie Mrs opr h 203 Cedar Grove
Ashton Thomas S (Emily) wvr h 374 Ashley boul
Ashton Walter (Mary) window clnr h 156 Myrtle
Ashworth Arthur (Emily) change over h 227 Brook
Ashworth Catherine h 1110 Pleasant
Ashworth Charles wvr h 92 Belleville rd
Ashworth Clara E clk 45 William res 16 Felton
Ashworth Edwin P (Clara) adv 260 Union h 570 Summer
Ashworth Elsie winder res 166 Bullock
Ashworth Elsie M opr res 238 Collette
Ashworth Fred (Florie) wvr h 183 David
Ashworth George A (Florence) masseur h 82 Mott
Ashworth George A (Betsy) twister h 166 Bullock
Ashworth Harold (Christena R) bkpr N B Institution for Savings 174 Union h 240 Harwich
Ashworth Harold A clk 109 William res 55 Peckham
Ashworth Harry comber res 1293 Acushnet av
Ashworth Harry (Gladys) third hd 2301 Purchase h 1293 Acushnet av
Ashworth James (Alice) loomfixer h 790 Brock av
Ashworth James (Caroline) mtrmn U St Ry Co h 606 Cottage
Ashworth James wvr res 415 Ashley boul
Ashworth James W (Mary H) h 238 Collette
Ashworth John (Lily) clk P O h 16 Felton
Ashworth John (Sarah A) driver h 1450 Plainville rd
Ashworth John (Dora) opr h 10 Yates
Ashworth John E (Dorothy L) trucker h 192 Park
Ashworth John H (Susan) lab h 415 Ashley boul
Ashworth John H (Jane) wvr h 128 Reynolds
Ashworth Joseph (Margaret) opr h 324 Earle
Ashworth Margaret h 646 Summer
Ashworth Margaret bkpr res 238 Collette
Ashworth Margaret A wid Edwin h 98 Tallman
Ashworth Stanley S milkmn res 450 Plainville rd
Ashworth Wm (Lillie) piper h 475 Rivet
Asinkiewicz Frank (Frances) opr h 21 Washburn
Aspden Alfred (Patience Emma) shipper h 28 Rodney French boul
Aspden Doris clk 836 Purchase res 28 Rodney French boul
Aspden Emma Mrs hairdresser 1016 Cove rd h 28 Rodney French boul
Aspden Frederick (Isabella) h 124 Hathaway
Aspden Frederick (Annie) wvr h 19 Rodney
Aspden James (Ellen) opr h 62 Willard
Aspden James W clk res 62 Willard
Aspden Martin C (Gertrude) overseer 494 S Front h at Fairhaven
Aspin Benjamin (Florence) wvr h 15 Adams
Aspin Edward (Ada) loomfixer h 17 Adams
Aspin Genet opr res 587 S Second
Aspin George (Alice) loomfixer h 587 S Second
Aspin George (Sarah A) opr h 28 Cove
Aspin George W wvr res 144a Apponeganset
Aspin Harold wvr res 148 Apponeganset
Aspin Henry (Isabella) opr h 148 Apponeganset
Aspin James h 150 David
Aspin James (Agnes) drftsmn 908 Purchase rm 308 res 199 Maxfield
Aspin Jeanne opr res 587 S Second
Aspin John (Matilda) opr h 137 Butler
Aspin Mary H Mrs bkpr h 107 Rivet
Aspin M Elizabeth opr res 53 Ruth
Aspin Robert W (Elizabeth) opr h 144 Apponeganset
Aspin Thomas wvr res 258 Coffin av
Aspin Wm opr res 53 Ruth
Aspinall Fred (Annie) shoemkr h 667 Brock av
Aspinall Mary J wid David res 239 Eugenia
Asquino Charles (Rosina) opr h 84 Linden
Asselin Alfred (Anna) second hd Wamsutta Mills h 386 Hawes
Asselin Edouard O (Jane) h 64 Duncan
Asselin Edward J (Mary) cook h 23 Kenyon
Asselin Evelyn opr res 64 Duncan
Asselin Howard (Alice) doffer res 247 N Front
Asselin Ida opr res 64 Duncan
Asselin Louise opr res 64 Duncan
Asselin Omer (Rose) mgr 1637 Acushnet av h 272 Nash rd
Asselin Rose A clk 1602 Acushnet av res 272 Nash rd
Astin Herbert M (Anna) wvr h 713 Brock av
Astin Wm H (Astin & Lanagan) 1035 Purchase h at Fairhaven

A. C. SMITH CO. FIXTURES APPLIANCES
27 WILLIAM ST.
Tel. 997 New Bedford, Mass.
ELECTRICAL CONTRACTORS AND LOCKSMITHS

Astin & Lanagan (Wm H Astin Lemuel T Lanagan) prov 1035 Purchase
Astley Albert fixer h 566 Summer
Astley Edith M student res 51 Norman
Astley Elizabeth wid Joseph res 566 Summer
Astley Eva clk 1081 Acushnet av res 294 Sawyer
Astley Florence G insp res rear 15 Willard
Astley John C (Maria) collr 790 Purchase h 51 Norman
Astley John H (Jane A) wvr h 353 Shaw
Astley Joseph jr wvr res 566 Summer
Astley Malcolm E third hd res 28 Liberty
Astley Mary wvr res 353 Shaw
Astley Mary A wid Alexander wvr h 218 Whitman
Astley Nellie insp res rear 15 Willard
Astley Richard (Annie) twister res 227 Brook
Astley Robert (Mary E) wvr h 110 Butler
Astley Robert jr opr res 110 Butler
Astley Ruth wvr res 566 Summer
Astley Samuel (Sarah A) glasscir h rear 15 Willard
Astley Thomas (Susan) hlpr h 353 Shaw
Astley Wm (Amelia) var 294 Sawyer h do
Astley Wm jr (Etta) opr h 259 Weld
Astor House The (Louis D Marchessault) furn rms 222 Ashley boul
Ataman Theodore (Teafila) opr h 216 Tinkham
Atchinson Hannah E wid Charles M tchr J B DeValles Sch h 52 Locust
Atchison Wm B (Mary) auto insp 56 N Water h 15 Tilton
Athaide Andre (Mary) carp h 44 Bourne
Athaide Andre (Mary L) carp h 64 Frank
Athaley Gilbert (Virginia) lab h 370 Kempton
Athanas Louis (Constantina) (Athanas & Joseph) h 325 Belleville av
Athanas Macy (Demorile) waiter h 10 Bullard
Athanas Pina res 10 Bullard
Athanas Simon (Eva) gro 16 Bullard h do
Athanas & Joseph (Louis Athanas Christo Joseph) var 392 Kempton
Athanasiou Nicholas (Athena) bootblack Acushnet av h 184 Glennon
Athayde Louis A h 23 Scott
Athearn Clifton eyeletmkr res 83 Parker
Athearn Edward A clk First Nat Bank h at Fairhaven
Athearn Ernest H clk res 110 High
Athearn James B (Mathilda J) elect 274 Union h 135 Willis
Athearn Ruth cloth insp res 83 Parker
Athearn Walter H archt 83 Parker h do
Athenas Luis (Corstantina) opr h 325 Belleville av
Atherton James (Lydia) lab h 71 Peckham
Atherton John E (Agnes) mach h 12 Cleveland
Athiyd Liberato (Etlrina) pntr h 929 County
Atkin Sarah J wid Matthew W h 72 Durfee
Atkins Marion Mrs clk res 343 Acushnet av
Atkinson Elsie bkpr 101 William res 210 Rodney French boul
Atkinson Heaton (Elizabeth) wvr h 210 Rodney French boul
Atkinson Herbert (Mary A) garage 3516 Acushnet av h do
Atkinson Isaiah (Eliza) overseer h 3516 Acushnet av
Atkinson Lyles W (Catherine) mgr 68 Cove h 18 Roosevelt
Atkinson Thomas (Ann) fixer h 6 McGurk
Atkinson Walter W (Hazel P) clk 695 Purchase h 413 Clinton
Atlantic Hotel Louis Aillery 920 Purchase
Atlantic Refining Co oils 754 Pleasant and Shawmut av
Atto Kathleen instr St Luke's Hospital res do
Attridge Walter S gen mgr 880 Purchase rm 220 res 34 Sixth
Attwood James (Margaret) wvr h 166 Irvington
Atwood Alice G opr h 153 Maxfield
Atwood Alice P chief dietitian 95 Page res do
Atwood George H photo engr Times h at Fairhaven
Atwood George T (Fannie) lab h 109 David
Atwood Mae E wid Herbert M h 45 Cottage
Atwood Martin F mate pier 9 ft School h at Westport
Atwood Wm T (Mary J) sheet metal work 329 Middle h 57 Jenney
Atwood Wm W (Martha P) janitor h 46 Jonathan
Aube Adjudeur sales 790 Purchase h 8 Social
Aube Napoleon pntr h 14 Ashley boul
Aubertin Alexander (Delia) carp h 107 Perry
Aubertin Edwardina wid Gustave res 92 Holly
Aubertin Gustave opr h 31 Bentley
Aubertin Joseph F (Marseline) h 96 Mt Pleasant
Aubertin Lena res 107 Perry
Aubertine Wm H mgr h 330 Purchase
Aubrieo Antone (Louisa) opr h 391 Rivet
Aubut Henry (Alphonsine) chauf h 115 Whitman
Auclair Amedee (Aleda) wvr h 200 Central av
Auclair Ephraim blksmith h 1328 Pleasant
Auclair Philip (Eva) pntr h 162 Branscomb
Audette Adelaide clk res 442 N Front
Audette Adeline mlnr 217 Olympia bldg h at Acushnet
Audette Albert J (Maria) chauf h 46 Fielding
Audette Albert L hosemn Eng 1 res 51 Hill
Audette Alice mlnr 1531 Acushnet av res 68 Russell
Audette Arthur A (Clara) prov 1345 Acushnet av h at Fairhaven
Audette Audena wid Damien h 68 Russell
Audette Delphis (Rosanna) opr h 2620 Acushnet av
Audette Donat (Loretta) lab h 111 Princeton
Audette Donat A H (Isola) wvr h 144 Princeton
Audette Edeas (Olive) third hd h 46 Fielding
Audette Frank A (Rose) mgr 803 Pleasant h 233 Eugenia
Audette Frederick (Celemire) wvr h 641 Brock av
Audette Gabrielle res 193 Ashley boul
Audette Germaine winder res 193 Ashley boul
Audette Gilbert (Arzelia) pntr h 442 N Front
Audette Godfroi (Delia) wvr h 29 Clifford
Audette Isaie (Amanda) h 373 Ashley boul
Audette Jean B (Olivine) wvr h 39 Fallman
Audette Joseph (Rosilda) lab h 193 Ashley boul
Audette Joseph wvr res 17 Weld sq
Audette Lionel clk res 193 Ashley boul
Audette Louis F (Adelina) opr h 1055 Belleville av
Audette Onais (Alma) baker h 71 Morgan
Audette Philias (Celestine) second hd h 203 Princeton
Audette Silva (Ida) slasher tender h 98 Austin
Audette Stella Mrs res 39 Tallman
Audickas Peter (Annie) clk h 89 Princeton
Auffray Archie (Bessie) brklyr h 68 Clifford
Auger Albaniz finisher 349 Acushnet av h 106 Clifford
Auger Asa (Georgianna) (Asa Auger & Sons) h 89 Mt Pleasant
Auger Asa & Sons (Asa Ulysses and Emile) lawyers 791 Purchase rm 25 and 1428 Acushnet av
Auger Celina h 1 Gifford
Auger Claire student res 89 Mt Pleasant
Auger Demos (Ida) wvr h 99 Jouvette
Auger Elsie hkpr res 131 Tallman
Auger Emile (Asa Auger & Sons) h 1946 Acushnet av
Auger George W (Ida) (G W Auger & Co) h 1151 Purchase
Auger G W & Co (George W Auger) vulcanizing 1153-1155 Purchase
Auger John (Georgianna) carp h 171 Ashley boul
Auger Roland (Loretta) real est 791 Purchase rm 24 h 93 Mt Pleasant
Auger Ulysses (Asa Auger & Sons) res 89 Mt Pleasant
August Frank (Delphina) opr h 22 Dunbar
August Joseph (Mary) clk h 255 Shaw
August Joseph prov 221 Coggeshall h 125 Belleville av
August Valentine hlpr res 1041 Purchase
Augusta John (Lena) opr h 14 Bourne
Augusta Manuel R (Bertha K) carp h 316 Dartmouth
Augusta Mary opr res 193 Crapo
Augustine Antone F (Floria) opr h 15 Gosnold
Augustine Francisco T A (Agnes) opr h 84 Sagamore
Augustine John (Marcella) opr h 109 N Front
Augustine John (Mary) tlr h 527 S First
Augustine Joseph (Marie) opr h 144 Division
Augustine Manuel F (Mary) opr h 14 Transit
Augustine Mary C opr res 15 Gosnold
Augusto Angeline wid Manuel wvr h 25 Babbitt

HIRST *The Plumber* **Plumbing Heating Sheet Metal Oil Burners**

31-33 North Water Street **Telephone 466**

Augusto Constantine (Frances) carp h 74 Sidney
Augusto Joseph gro h 233 Belleville av
Augustus Fred restr 60 Elm res 66 do
Augustus Walter (Antoinette) opr h 239 Eugenia
Aulisio Marino (Rose) shoe rpr 157 Ash h 8 Tilton
Aumann Augusta M bkpr res 494 Coggeshall
Aumann Joseph (Elizabeth) eng 29 Brook h 494 Coggeshall
Aumann Joseph jr (Elsie) hlpr h 260 Weld
Aumann Minnie E treadle setter res 494 Coggeshall
Aumuller Elizabeth nurse res 48 Maple
AUNT POLLY'S RESTAURANT (Harry V Worth) Dancing Private Dining Rooms Ideal for Birthday and Wedding Parties 19 North Sixth See Restaurant Department
Auringer Raymond A cashr 688 Pleasant h at Fall River
Aurorogge Edmond wvr res 1757 Acushnet av
Austin Amelia F hairdresser res 46 Hunter
Austin Amelia M wid John H C h 46 Hunter
Austin Arthur W (Vena B) asst treas 791 Purchase h 45 Willis
Austin Caroline F wid Joseph h 66 Hillman
Austin Edith A tchr C A Cook Sch h 349 Clinton
Austin Edward (Ethel) mach h 87 Hathaway
Austin Emma C h 512 Kempton
Austin Jean K Mrs h 103 Spring
Austin Lester M (Lydia) supt 180 Union h 108 Tremont
AUSTIN MICHAEL C (Helen E) Funeral Director Undertaker and Embalmer 1387 Purchase Tel Conn h 653 County
Austin Ozara wid Warren T h 349 Clinton
Authier Emile (Rosabelle) lab h 164½ County
Authier Honore opr res 18 Kearsarge
Autino Madeleine wid Carlos h 569 Acushnet av
Auto Car Sales & Service Co Frank J Anderson service mgr 448 Acushnet av
AUTO ELECTRIC SERVICE INC Carl E Shaw Pres-Treas Philco Storage Batteries 25 High Tel 2567 See Batteries Storage Department
Auto Laundry (Oliver E Benjamin) 19 Mechanics la
AUTO SELLING & SUPPLY CO (John S Coy) Distributors of the Buick Cars SALES AND SERVICE Fairhaven Bridge See Automobile Department
Auto Service Co 1784 Purchase
Auto Supply Co (Lester L Cohen) 502 Pleasant
Auto Vehicle Registration 56 N Water
Automotive Go-Light Co 55 S Water
Avaganos Nicholas (Almoza) cook h 93 Holly
Avelar John L opr h 307 Austin
Avelar Jose (Mary) opr h 57 Rivet
Avelar Jose (Theresa) shoe rpr 615 S Water h 57 Rivet
Avelar Lucy S Mrs h 48 Hussey
Avelar Rose L bkpr r 48 Hussey
Avelar see Avellar and Avila
Avelino Horace died Sept 10 1924
Avellar Alfred N clk 1704 Acushnet av r 178 Church
Avellar America S h 49 Division
Avellar Antone (Annie) hdw 1704 Acushnet av h 178 Church
Avellar Emilio S (Mary) opr h 235 Rivet
Avellar Ernest (Gertrude) carp res 57 Acushnet av
Avellar Eva D Mrs bkpr 976 Purchase res 230 Mt Pleasant
Avellar Gerald E (Eva D) mgr 422 Rivet h 230 Mt Pleasant
Avellar John R (Margaret) mach h 142 Pleasant
Avellar Joseph h 135 Pleasant
Avellar Wm S (Edna S) office mgr 495 Mt Pleasant h 445 do
Avellar see Avelar and Avila
Avenelle Emile (Mary) glass blower h 357 Reed
Avenue Pool Parlors (Willie J Lemlin Ovide T Charron) 45 Rodney French boul
Averick Samuel (Annie) tlr h 5 Tallman la
Avero Maria T bkpr res 81 Independent
Avery Ludina opr res 2195 Purchase
Avery Wm (Laura) opr h 100 Jouvett
Avila Alfred S (Alvira) ins agt 86 William h 37 Allen
Avila Antonie C (Mary) opr h 640 Maxfield
Avila Augustus auto mech 128 Grinnell res 140 Acushnet av
Avila Carrie res 290 Orchard
Avila Frank S opr h 561 Dartmouth
Avila Emily 14 Allen
Avila George C (Mary D) barber 245 S Second h 290 Orchard
Avila Guilhermine wid Joseph G h 213 Rockland
Avila Henry (Mary) wvr h 145 Field
Avila John opr res 140 Acushnet av
Avila John C meatctr 382 Kempton res 290 Orchard
Avila John J (Mary) pkr h 88 Briggs
Avila Joseph F (Amelia) barber 336 Acushnet av h 269 Orchard
Avila Joseph P (Josephine T) paper tubemkr h 145 Acushnet av
Avila Joseph S (Irene) clk 73 William h 17 Borden
Avila Julia tchr Acushnet Av Sch res 45 Lombard
Avila Julio opr h 400 First
Avila Laura opr h 400 First
Avila Manuel (Marianna) fishermn h 140 Acushnet av
Avila Manuel (Annie) opr h 30 County
Avila Manuel (Mary) opr h 12 Stackhouse
Avila Manuel C (Valentine) opr h 24 Winsper
Avila Manuel F (Laurentina) clk 258 Union h 45 Lombard
Avila Manuel F (Nettie) real est h 266 North
Avila Manuel S (Rose) opr h 75 Delano
Avila Ricardo Mrs h 24 Winsper
Avilla Emilio (Mary) h 93 S Sixth
Avilla Frances A wid Frank S h 266 Orchard
Avilla George C (Mary) barber h 290 Orchard
Avilla Joseph M opr h 868 County
Avilla John fish 281 Rivet
Avillar Joseph pool 538 S Water
Avon House The (Mr and Mrs Joseph P Lamothe) 1041 Purchase
Axelson Emmanuel (Augusta) wvr h 79 Query
Axelson Raymond carp res 79 Query
Axelson Richard opr res 79 Query
Axtell Charles A elect 24 N Front h at Fairhaven
Ayer George A h 3 Morgan ter
Ayer Mabel K instr 95 Page res do
Ayers Julia A tchr Cedar St Sch res 441 Pleasant
Ayers Margaret E tchr Mary B White Sch res 441 Pleasant
Ayers M Agnes J B Congdon Sch res 441 Pleasant
Ayler Ralph E chauf res 273 Acushnet av
Aylward Daniel clk 606 Summer res at Acushnet
Aylward Francis res 90 Kenyon
Aylward Nora F tchr Abraham Lincoln Sch res 90 Kenyon
Aylward Thomas (Bridget) firemn h 90 Kenyon
Aylward Thomas J bkpr 1428 Acushnet av res 90 Kenyon
Ayotte Alpherie (Dora) pntr h 948 S Water
Ayotte Amanda Mrs h 271 Ashley boul
Ayotte Edward opr res 271 Ashley boul
Ayotte Henry (Rosanna) opr h 107 Perry
Ayotte Lucy A opr res 271 Ashley boul
Ayotte Nellie M opr res 271 Ashley boul
Ayotte Wm D res 271 Ashley boul
Ayotte Willidor ins agt 888 Purchase res 271 Ashley boul
Azevedo Americo (Julia) mill opr h 74 Hope
Azevedo Anna J maid 148 Hawthorn
Azevedo Antonio J (Angela) barber 254 Coggeshall h 5 Bonneau
Azevedo Emma K sten 1102 Purchase res 44 Chestnut
Azevedo Faria 161 Belleville av h do
Azevedo Frank S (Annie) farmer h 699 Hathaway rd
Azevedo Isabel dom 684 County
Azevedo John (Mildred) cook h 125 Willis
Azevedo John (Mary) opr h 442 Bolton
Azevedo John N h 125 Willis
Azevedo Laura clk 149 County res 110a do
Azevedo Lionel F (Frances) interpreter h 16 Wing
Azevedo Lucile socialwkr res 135 Dartmouth
Azevedo Manuel (Beatrice) lab h 28 Sidney

SPOONER
836 PURCHASE STREET
MUSIC DEALER
PIANOS AND PLAYERS
PHONOGRAPHS AND RECORDS

Azevedo Manuel (Maria) opr h 123 Belleville av
Azevedo Manuel F farmer Almshouse res do
Azevedo Manuel J (Marianna) opr h 69 Hall
Azevedo Mary cook res 100 Cottage
Azevedo Rose H bkpr 172 Rivet res do
Azurkiewicz Frank (Frances) screwmkr h rear 21 Washburn
B & R (Barnard Russotto) clo 147 Union
B & R Building 279 Union
Babbino Albert carp res 11 Cornell pl
Babbitt Arthur S (Sarah R) mstr mech 295 Phillips av h 286 Summer
Babbitt Arthur W (Mary G) overseer Pemaquid Mills res 130 Chestnut
BABBITT EDWIN V Sales Manager Babbitt Steam Specialty Co Inc S Water Spring and First h 53 Fort Fairhaven
Babbitt Frank loom crank rpr h 10 Water
BABBITT ISAAC N Treas Babbitt Steam Specialty Co Inc S Water Spring and First h 132 Chestnut Fairhaven
Babbitt Raymond T clk 55 S Water res at E Fairhaven
BABBITT STEAM SPECIALTY CO INC John A Stitt Pres Isaac N Babbitt Treas and Gen Mgr Mill Supplies and Power Plant Specialties 55 S Water Spring and First Tels 952-953 See Mill Supplies Department
Babcock Belle M wid George W h 40 Pearl
Babcock George A (Albina) gro 53 Chestnut h do
Babcock Joseph C (Emma A) fore 163 Pleasant h 429 Purchase
Babcock Joseph D (Mildred) fore 131 Court h 8 Jenny Lind
Babcock Louise sec res 542 County
Babcock Mildred A Mrs sten 231 Union h 8 Jenny Lind
Babiarz Bronislaw (Apolonia) wvr res 17 Edison
Babich Alex (Sarah) tlr 1664 Acushnet av h 313 Earle
Babine Herman fishermn res 324 Shaw
Babineau Alexina reel tender res 234 Shaw
Babineau Anna clk 794 Purchase res 147 Deane
Babineau Calixte (Alphonsine) carp h 82½ Nye
Babineau Celestine (Emerise) opr h 71 Eugenia
Babineau Diana opr res 446 N Front
Babineau Domenique (Elmire) carp h 171 Tinkham
Babineau Dora opr res 175 Central
Babineau Edgar (Anna) h 320 Oliver
Babineau Edmond (Exilda) h 553 N Front
Babineau Edward S (Pauline) carp h 845 S Water
Babineau Edward (Judith) plmbr h 252 Shaw
Babineau Elizabeth h 51 Duncan
Babineau Elizabeth opr res 53 Howard av
Babineau Elmina res 147 Deane
Babineau Elsie opr res 175 Central
Babineau Emily M winder res 234 Shaw
Babineau Evelyn opr res 53 Howard av
Babineau Frank (Victoria) carp h Sassaquin av
Babineau Henry (Elodia) carp h 190 Tinkham
Babineau Henry (Kate) lab h 53 Howard av
Babineau Irene mus tchr res 82½ Nye
Babineau John B (Lucy) clk h 1853 Acushnet av
Babineau Joseph (Dorena) carp h 65½ Durfee
Babineau Joseph (Rose) insp h 9 Kearsarge
Babineau Joseph (Mary) lab res 53 Howard av
Babineau Joseph (Adeline) lab h 91 Conduit
Babineau Laura M opr res 71 Eugenia
Babineau Leo opr res 71 Eugenia
Babineau Margaret maid 397 County
Babineau Margaret wid Peter h 175 Central
Babineau Maxime (Eva) driver h 116 Hadley
Babineau Oliver opr h 727 Belleville av
Babineau Oscar J opr res 147 Deane
Babineau Susan wid Antoine seam h 147 Deane
Babineau Thadee (Marie) opr h 466 N Front
Babineau Wilfred G (Adeline) chauf 33 Middle h 76 Myrtle
Babineau Wm N opr res 71 Eugenia
Babineau see Papineau
Babola Andrew (Mary) opr h 5 Fulton ct
Babola Andrew (Louise) wvr h 1060 Acushnet av
Babola Louis opr res 44 Washburn
Baccelli Fernando (Wilhelmina) baker 1065 S Water h 217 James
Baccelli John baker res 217 James
Bach Fannie Mrs h 168 Bonney
Bach George (Blanche) opr h 79 County
Bach Herbert C chauf res 79 County
Bachand Adrien (Germaine) opr h 18 Kearsarge
Bachand Albina spinner res 169 Aquidneck
Bachand Arthur (Eliza) auto rpr 97 Arlington h 202 State
Bachand Charles E (Rose A) leather gds 1438 Acushnet av h 286 Collette
Bachand Claire wid Wm opr h 158 Central
Bachand Joseph C (Ossia) opr h 286 Collette
Bachand Lionel clk res 314 N Front
Bachand Louis E (Eva) overseer 555 Orchard h 42 Central av
Bachand Marie R Mrs h 314 N Front
Bachand Wilfred J (Lea) fore 158 Bullard h 217 Eugenia
Bachard Edward H (Kathryn) quiller h 42 Capitol
Bachman August (Emily) h 125 Princeton
Bachman Elizabeth died Feb 17 1925
Bachman John died July 15 1924
Bachman Richard (Annie) wvr h 23 Princeton
Bachman Robert h 275 Dartmouth
Bachman Wm R hlpr res 125 Princeton
Bachman see Bochman
Bachrach Louis Fabian Inc Marion L Wonson mgr photo 596 Pleasant
Backus George F supt res 71 Bonney
Backus Henry D (Josephine) insp h 25 Thompson
Backus James H clk 163 Pleasant h 67 Rounds
Backus Johanna F wid Clifford A res 173 Campbell
Backus John H (Mary E) h 71 Bonney
Backus John H jr lawyer res 71 Bonney
Backus Wm L police res 71 Bonney
Backus Wm S (Alma) carrier P O h 67 Rounds
Bacon Arthur R clk res 59 Hill
Bacon Clara sten 604 Pleasant res 470 Ashley boul
Bacon Edward (Aldina) patternmkr h 470 Ashley boul
Bacon Emma F wid Thomas J h 59 Hill
Bacon Henry C (Emily B) real est
Bacon Lillian H clk res 470 Ashley boul
BACON WILFRED L (Mary E) Plumber 510 and 514 County Tel 1882 h 24 Hussey Tel 8154 See top stencil
Baczek John (Rosie) opr h 229 Belleville rd
Baczek Joseph (Anella) wvr h 16 Marvin
Baczek Wanda P bkpr 928 Purchase res 16 Marvin
Badarra John M (Mary) opr h 104 Jouvett
Badarra Mary opr res 104 Jouvett
Badger Edward W (Bertha F) third hd 2301 Purchase h 570 Summer
Badger Florence V sales 794 Purchase res 570 Summer
Baganha Manuel O (Mary) opr res 23 Acushnet av
Bagao Antone S (Josephine) opr r 38 Nelson
Bagley Helen hairdresser h 463 Cottage
Bagley Mabel Mrs hairdresser 908 Purchase rm 206 res 129 Ash
Bagley Nellie hairdresser res 463 Cottage
Bagley Robert (Elizabeth) twister h 155 Belleville rd
Bagley Thomas H (Clarice) spinner h 247 Shaw
Bagnoche Zacharie hlpr 268 Sawyer res 233 Query
Bailey Alice L res 140 Mill

For Service Use the GREEN "O" Directories

Bay State Paints and Varnishes
Made by
WADSWORTH, HOWLAND & CO., INC.
The Bay Staler 1162-1164 Acushnet Avenue New Bedford, Mass. The Bay Staler

Bailey Alton H (Sarah S) carp h 92 Brigham
Bailey Cora nurse res 195 Cottage
Bailey Edward J (Mary) firemn 29 Brook h 715 Summer
Bailey Eliza A wid Richard died July 13 1924
Bailey Elizabeth rem to Providence R I
Bailey Elsie F nurse 160 Cottage h do
Bailey Emma res 77 Myrtle
Bailey Ethel M res 817 Belleville av
Bailey Everett M contr 92 Brigham h do
Bailey Frederick G clk 105 Clark res 77 Myrtle
Bailey James E (Ida E) h 140 Mill
Bailey James H lab res 77 Myrtle
Bailey Joseph B clk P O h at Fairhaven
Bailey Joseph L (Ellen) h 155 Branscomb
Bailey Joseph W (Edna S) agt Butlers Mills h 27 Maple
Bailey Leola C sten 888 Purchase rm 220 h 609 Cottage
Bailey Mildred asst mus tchr public schs res at S Dartmouth
Bailey Nathan pastor North Baptist ch h 762 County
Bailey Norman D tchr res 762 County
Bailey Rachel R tchr Abraham Lincoln sch res 77 Myrtle
Bailey Ralph L (Fannie) overseer h 226 Mill
Bailey Thomas wvr h 1527 Purchase
BAILEY WALTER P (Kathleen M) Plumber and County Water Systems Tel 2411 216 Acushnet av h Prospect So Dartmouth Tel 6720 See Plumbing Department
Bailey Wm (Jane) lab h 126 Reynolds
Bailey Wm (Mary A) opr h 92 Linden
BAILEY WM F (Ethel K) Manager (Russell Motor Car Co) 65 Chancery h 398 Hawthorn
Bailey Wm T (Edith G) asst insp of wires 212 Municipal bldg h 97 Jenny Lind
Baillargeon Alphonse opr res 38 Purchase
Baillargeon Armand res 1537 Acushnet av
Baillargeon Arthur (Emma) opr h 1738 Purchase
Baillargeon Arthur (Rosanna) opr h 1537 Acushnet av
Baillargeon Delia clk 1077 Acushnet av r 263 Wood
Baillargeon Emile (Delia) wvr res 86 Church
Baillargeon Joseph (Adele) wvr h 1537 Acushnet av
Baillargeon Louis (Olida) clk 1927 Purchase h 263 Wood
Baillargeon Minnie wid Alfred 93 Middle
Baillargeon Narcisse (Kate) spinner h 200 Belleville rd
Bain Theresa A Mrs h 116 Purchase
Baines Ernest clk 814 Purchase res 18 Willis
Baines Henry mule spinner res 18 Willis
Baines Mary opr h 214 Coffin av
Baines Thomas S (Sarah E) clk 65 Cove h 189 Chestnut
Baines Wm P (Elizabeth) lab h 18 Willis
Bainheart John (Agnes) loomfixer h 31 McGurk
BAIRD NEWMAN M (Katherine F) Manager Purchase Sewing Machine Exchange 1004 Purchase h 419 North
Baj Andrew S P rector Church of Our Lady of Perpetual Help h 66 Howard
Bak Alice student res 59 Hicks
Bak Evelyn res 59 Hicks
Bak Mary res 59 Hicks
Bak Peter (Anna) gro 49 Hicks h 59 do
Bak Stanley res 59 Hicks
Bake-Rite Shoppe (Junius P Sokoll A S Martin) 112 Kempton
Baker Albert ins agt res 199 Ash
Baker Barbara Mrs h 44 Mill
BAKER BENJAMIN (Anna) Trustee and Agent 3 Merrill's Wharf Tel 2658 and Sec Treas New Bedford Fish Co Inc City Pier No 4 h 139 North Tel 1190
Baker Carl R pkr res 209 Kempton
Baker Carlton S (Barbara) chauf h 149 Elm
Baker Daniel W (Westby & Baker) 791 Purchase rm 11 chairmn license board h 35 Seventh
Baker Edith M nurse res 514 Union
Baker Edward A (Mabel) hlpr h 70 Hillman
Baker Edward D (Sarah) (Cummings & Cummings) 100 William h 14 Borden
Baker Edwin O (Ewing A) agt 279 Union h 104 Ash
Baker Elizabeth H tchr mus res 35 Seventh
Baker Ellsworth opr res 26 Keene
Baker Emile (Mary) vulcanizer 95½ County h 110a do
Baker Emily wid Wm T h 149 Elm
Baker Fred S (Victoria) instr Vocational sch h 288 Union
Baker Frederick C clk 386 Kempton h at Fairhaven
Baker Gladys A tchr res 26 Keene
Baker Harriet C nurse h 96 Atlantic
Baker Harry A kpr Butlers Flats lighthouse h do
Baker Harry L (Emily) driver h 149 Elm
Baker Helen E res 82 Chestnut
Baker Helen L sten 6 Eighth r at Fairhaven
Baker Herman H (Baker Motor Sales) 394 Acushnet av res 117 High
Baker James A section hd res 101 Rockland
BAKER JAMES G (The Baker Mfg Co) Printer 204 Court h at Fairhaven
Baker Jane R res 261 County
Baker John (Baker Motor Sales) 394 Acushnet av res 343 do
Baker John res 44 Weld
Baker John auto dlr res 343 Acushnet av
Baker John E (Elizabeth) twister h 101 Rockland
Baker Joseph (Catherine) lab h 731 Reynolds
Baker Joseph I (Annie) jeweler h 260 Weld
Baker Joshua G jr (Elsie F) bkpr 95 Front h 26 Keene
Baker Katherine res 1 Green
Baker Kimball A sales 420 Acushnet av h at Dartmouth
Baker Lillian R wid Wallace L h 162 North
Baker Louis vulcanizer 98d County h 95 do
Baker Lydia R drsmkr 96 Atlantic h do
BAKER MACHINE CO Luke T Keith Pres Frank H Macy Sec-Treas Machinists 664-666 Acushnet av Tel 998
BAKER MFG CO THE (James G Baker) Bookbinders Printers and Engravers 204 Court Tel 551 See Printers Department
Baker Marion F clk 276 Union res 162 North
Baker Marshall (Celia) clk 124 Union h 115 Bonney
Baker Mary E wid George O h 261 County
Baker Mary M bkpr res 101 Rockland
Baker Maurice J (Isabel) stamper h 82 S Sixth
Baker Motor Sales (Robert John and Herman H Baker) autos 394 Acushnet av
Baker Nellie Mrs ldgh 1154 Purchase
Baker Philip (Margina A) officer H of C h 20 Briggs
Baker Robert (Baker Motor Sales) 394 Acushnet av h at Woonsocket
Baker Sarah S wid Michael A h 82 Chestnut
Baker Solomon M (Annie) pntr 87 Penniman h do
Baker Stanley G real est 791 Purchase rm 11 res at Padanaram
Baker Victoria Mrs bkpr 60 First res 288 Union
Baker Wm T (Anna) toymkr res 149 Elm
Baker Winifred hkpr h 96 Atlantic
Bakewell Joseph (Alice) opr h 20 Woodlawn av
Bakulski Vincenzo (Anna) opr h 68 Delano
Balaka Mary wid John opr h 17 Holly
Balaker Valeria wid Stephen h 12 Tallman
Balbo Amanda opr res 1488 Purchase
Balbo George (Bessie) pedlar h 1488 Purchase
Balbo George H lab res 1488 Purchase
Balbo Harry opr res 1488 Purchase
Balboni Ernest H (Mabel) carrier P O h 109 James
Balboni Louis (Louisa) tlr 290 Court h 109 James
Balcom Edward E (Hattie R) h 2163 Acushnet av
Balcom Mary C wid Henry res 950 Pleasant
Balderson Michael F (Antoinette) chauf U St Ry Co h 1447 Pleasant
Balderson Wm R asst claim agt U St Ry Co r 1447 Pleasant
Balderstone Margaret A wid Thomas r 89 Rodney
Baldiga Antonio wid John h 136 Blackmer
Baldo Frank (Lucy) (Silva & Baldo) res 44 Bourne

M. C. SWIFT & SON UNION STREET North Side below Purchase St. NEW BEDFORD, MASS.

MEN'S WEARING APPAREL

Baldo Humberto A (Aurioa) barber 1009 [redacted] Water h 775 First
Baldo Mary res 669 First
Balducci Joseph (Ledwina) speeder tender h 95 Scott
Baldwin Alice res 198 Blackmer
Baldwin Annie A wid Henry A h 76 Durfee
Baldwin Benjamin (May M) mgr 308 Cedar h 76 Durfee
Baldwin Benjamin R (Helen) wvr h 332 Ashley boul
Baldwin Benjamin T (Edith I) var 257 Austin h do
Baldwin Dorothy waitress res 332 Ashley boul
Baldwin Edgar pntr res 332 Ashley boul
Baldwin Edna tel opr 57 N Second res 53 Hall
Baldwin Ernest H (Elsie) pntr h 604 Purchase
Baldwin Esther res 322 Sawyer
Baldwin E Joseph (Louisa) clk 34 Rodney French boul res 71 West
Baldwin Florence M clk 794 Purchase res 590 Brock av
Baldwin Frederick W gardener res 76 Durfee
Baldwin Harold P (Agnes N) pntr 522 Kirby h 524 do
Baldwin John (Elizabeth) h 322 Sawyer
Baldwin John M clk h 48 Shawmut av
Baldwin Joseph h 198 Blackmer
Baldwin Joseph opr h 198 Blackmer
Baldwin Joseph T (Agnes) prov 34 Rodney French boul h 71 West
Baldwin Lewis D supt drawbridge Fairhaven bridge h 53 Hill
Baldwin Mae L Mrs tchr H M Knowlton Sch res 48 Shawmut av
Baldwin Margaret res 322 Sawyer
Baldwin Mary A res 19 Emerson
Baldwin Robert (Elizabeth) opr h 590 Brock av
Baldwin Thomas (Blanche) mtrmn U St Ry Co h 22 Pope
Baldwin Walter (Lottie) reedmkr 114 Myrtle h 549 Summer
Baldwin Walter jr (Esther) sales Bridge sq h 551 Sawyer
Bales Ruth nurse res 46 Ocean
Balestracci Emilio (Ida) (West End Laundry) 350 North h 348 do
Balestracci Louis clk res 349 North
Balestracci Louis (Elvia) clk h 348 North
Baliotis Christos (Mary) h 129 Webster ct
Balirageon Alphonse clk res 63 Hicks
Balirageon Emma Mrs h 63 Hicks
Ball Francis twister res 35 Smith
Ball Katherine E h 35 Smith
Ball Martha E wid Abel h 22 Richmond
Ball Norman E sales res 1058 Pleasant
Ball Thomas W (Elizabeth) millwkr h 790 Brock av
Ballastrocci Louis clk 706 Purchase res 348 North
Ballentine John J lab res 204 Cedar
Ballman Anna Mrs h 69 Short
Balloch James E (Ida) rem to Padanaram
Balloch Roger rem to Padanaram
Ballock Sarah W Mrs res 86 Court
Ballotti John T woodwkr h 1256 Pleasant
Ballou Ella wid Jason L h 71 S Sixth
Ballou Etta L clk 794 Purchase res 71 S Sixth
Baloufous James candymkr res 25 Mill
Balthazar Aldei (Diana) drillwkr h 60 Spruce
Balthazar Antonio opr res 32 Nye
Balthazar Dina h 42 Campbell
Balthazar Eva wid Joseph h 12 Adelaide
Balthazar Henry wvr res 190 Whitman
Balthazar John opr h 32 Nye
Balthazar Joseph died Nov 5 1924
Balthazar J Arthur (Alexina M) dep sheriff 312 Olympia bldg and pres 1178 Acushnet av h 183 Ashley boul
Balthazar Margaret hkpr res 300 Nash rd
Balthazar Margaret wid Henry h 42 Ashley boul
Balthazar Wilfred (Emma E) drillwkr h 634 Kempton
Balthazar Wm H (Eva M) opr res 300 Nash rd
Balwin Blanche drsmkr res 22 Pope
Bamber George H (Elsie) lab h 73 Capitol
Bamford Albert (Mary) slasher h 133 Ruth
Bamford James H shoewkr h 90 Merrimac
Bamford Mary opr h 133 Ruth
Bamford Wm shoewkr h 90 Merrimac
Bamforth Eva bkpr res 1253 Cove rd
Bamforth Henry (Isabella) mus tchr h 1253 Cove rd
Bamieski Joseph (Louise B) opr h 26 Cove
Banas Casmas (Victoria) lab h 36 Hicks
Banc Joseph C (Maria) opr h 32 Park
Bancroft Grace tel opr 180 Union res 116 Robeson
Bancroft Henry (Sparling) fore h 20 Dudley
Bancroft Isabel bkpr 70 Union res 146 Fair
Bancroft John (Susanna) spinner h 325 Earle
Bancroft Margaret wid Samuel h 48 Bourne
Bancroft Mary opr res 48 Bourne
Bancroft Thomas (Florence) loomfixer h 35 Valentine
Bandarra John M glasswkr res 3½ Green
Bandarra John M (Theresa) opr h 190 Hemlock
Bandarra Joseph deM (Ethel) barber 36 Howland h 3½ Greene
Bandeiro James pntr res 11 Desautels
Bandeiro Mary wid Francis h 11 Desautels
Bane Mary nurse h 46 Ocean
Banks Charles (Elizabeth) mach h 118 David
Banks Charles spinner h 278 Phillips av
Banks Charles jr (Annie) janitor h 217 Phillips av
Banks Christian C (Betty) elev opr 226 Union h 71 James
Banks Ella E bkpr 200 Union h 71 James
Banks Ernest designer 249 Ashley boul res 278 Phillips av
Banks Iver carpetlyr res 71 James
Banks John (Lydia) custodian J H Clifford sch [redacted] 596 Hathaway rd
Banks Lydia custodian Rockdale sch res 640 County
Banks Mary Mrs opr h 1858 Purchase
Banks Otto Carl (Laura N) engraving fore h 49 Brigham
Banks Robert A (Marion P) res 854 Rockdale av
Banks Walter (May) wvr h 73 Dean
Banks Wm (Harriet) basketmkr h 67 Oak
BANNER PRESS THE (Royal G and Ernest F O'Brien) Commercial Printers 523 Purchase Tel 8210
Bannister Alice A wid Jesse h 993 County
Bannister John W whol prov 188 N Water h 223 Hawthorn
Bannister Joseph H (Eva A) ins agt 96 William [redacted] 200 h 993 County
Bannister Leonard A (Grace P) dentist 279 Union h 35 Orchard
Bannister Wilson E (Mary S) depmstr H of C h 114 Court
Bannon Anna clk res 246 Shaw
Bannon Annie C drsmkr 55 Palmer res do
Bannon Catherine R nurse 908 Purchase rm 204 h 246 Shaw
Bannon Charles res 246 Shaw
Bannon Edward T (Hillie) lawyer h 124 Florence
Bannon James attendant Almshouse res 451 Rodney French boul
Bannon John H officer H of C res 55 Palmer
Bannon Lawrence A stonectr res 55 Palmer
Bannon Mary E tchr C A Cook sch h 94 State
Bannon Mary J drsmkr 55 Palmer h do
Bannon Patrick F (Ellen M) granitectr h 246 Shaw
Bannon Wm E (Anastasia) fore res 827 County
Banville Alexandria Mrs opr h 149 Tinkham
Banville Arthur J (Clara) auto service 805 Brock av h 790 do
Banville Edgar (Rose) agt 888 Purchase h 11 Harmony
Baptista Antone (Nazaire) opr h 234 Coggeshall
Baptista Antone (Theresa) opr h 95 Eugenia
Baptista Eugene clk 126 Dartmouth res 34 Page
Baptista Frank restr 116 Middle h 185 do
Baptista John barber res 46 School
Baptista Joseph (Mary) opr h 439 Belleville av
Baptista Joseph (Gertrude) opr h rear 70 Winsor
Baptista Manuel (Christina) opr h 97 Collette
Baptista Manuel (Rose) opr h 97 Collette
Baptista Manuel E (Mary) hdw 126 Dartmouth cement blks 34 Page h do
Baptista Mary opr res 136 Nash rd
Baptista Salvador (Angelina) lab h 15 Beetle

WALSH & CO. CONTRACTORS AND BUILDERS
Room 307 OLYMPIA BUILDING NEW BEDFORD, MASS.

Baptiste Antone (Julia) spinner h 64 Bedford
Baptiste Antone (Bertha) wvr h 62 Sidney
Baptiste Antone jr (Matilda) lab h 45 Hollyhock
Baptiste Antonio (Janeveva) opr h 45 Hollyhock
Baptiste August (Emma) opr h 387 First
Baptiste Claudine wid Manuel h 169 Jenney
Baptiste Emily opr res 102 Acushnet av
Baptiste Frank opr res 127 Grinnel
Baptiste Henry (Christina) opr h 76 Potomska
Baptiste Jennie res 107 S Second
Baptiste Joan Mrs res 10 Howland
Baptiste John (Mary) hlpr 23 N Water h Tallman
Baptiste John lab res 292 Ash
Baptiste John (Mary S) lab h 262 S Front
Baptiste John (Annie) opr h 317 Kempton
Baptiste John C (Mary C) buffer h 277 Orchard
Baptiste John S (Hortense) carder h 373 Bolton
Baptiste Joseph (Isabelle) h 170 Division
Baptiste Joseph (Elizabeth) opr res 11 Harmony
Baptiste Joseph (Gertrude) opr h 72 Winsor
Baptiste Manuel drillwkr res 102 Acushnet av
Baptiste Manuel (Regina) lab h 514 Rivet
Baptiste Manuel (Mary) opr h 211 Purchase
Baptiste Manuel (Maria) opr h 13 Scott
Baptiste Manuel (Mary) opr h 32 Weaver
Baptiste Manuel jr opr res 169 Jenney
Baptiste Manuel J clk 107 S Second h do
Baptiste Manuel J (Mary) mule turner h 127 Fair
Baptiste Marie opr res 45 Hollyhock
Baptiste Martin (Virginia) lab h 108 Field
Baptiste Mary opr res 169 Jenney
Baptiste Peter (Louise) opr h 259 S Second
Baptiste Rufus ydmstr Front cor Middle h 480 Acushnet av
Baptiste Wm (Mary) driver 384 S Water res 102 Acushnet av
Baptiste see Baptist and Baptista
Barabe Albert cook res 581 S Second
Barabe Alcide A (Eva L) real est 176 Cove h do
Barabe Alexina h 327 County
Barabe Charles (Rosanna) watchmn The Excelsior House h 15 Mill
Barabe Edward (Mary F) (Saulnier & Co) 579 S Second h 442 Summer
Barabe Edward (Mary) wvr h 608 S Second
Barabe George res 581 S Second
Barabe Lira res 44 Weld
Barabe Treffle (Mary L) opr h 581 S Second
Baranowski Sygmund (Catherine) shoewkr h 34 Winsor
Barao Alves S (Helen) (Barao & Son) h 664 S Water
Barao Frank S (Barao & Son) res 102 S Water
Barao John S (Delvina) (Barao & Son) h 102 South
Barao & Son (John S and Frank S) gros 666 S Water
Baras Nicholas (Konstini) fruit h 331 Belleville av
Barash Esther died April 12 1925
Barash Harry (Bertha) tailor h 1356 Purchase
Barash Jacob (Annie) tailor 774 Purchase h 297 Maxfield
Barash Nathan tailor 326 Kempton h 581 do
Barash Samuel (Ida) tailor 208 Olympia bldg h 58 Spruce
Baratz Wolf (Rachiel) junk h 169 Acushnet av
Barazo Manuel (Maria) opr h 18 Sawyer
Barber Albert (Amelia) second hd h 26 Collins
Barber Alfred (Laura) pntr h 147 Tallman
Barber Alice res 128 Clark
Barber Amelia Mrs asst sec 105 William rm 34 res 26 Collins
Barber Arland (Georgia A) driver 1800 Acushnet av res 1757 do
Barber Beatrice opr res 620 Purchase
Barber Beatrice wid Harry h 620 Purchase
Barber Blanche spooler res 147 Tallman
Barber Charles J fruit 300 Coggeshall h at Taunton
Barber Ernest L appr 25 Elm h at Fairhaven
Barber Fred res 147 Tallman
Barber Henry A rprmn 5 Cannon res rear 36 Walnut
Barber James (Christine) baker 112 Kempton h 243 State
Barber James R (Ellen) wvr h 148 Myrtle
Barber James H (Eva M) loomfixer h 333 Brook
Barber Jennie h 10 Griffin
Barber John (Mary) lab h 32 Franklin
Barber Joseph (Emma) oiler h 152 Tallman
Barber Mabel S died Sept 3 1924
Barber Ralph opr h 128 Clark
Barber Reuben H chief eng 5 Cannon h 50 Ocean
Barber Robert (Jane) opr h 18 Myrtle
Barber Thomas (Hannah) loomfixer h 68 Woodlawn av
Barber Victoria clk 474 Acushnet av res 32 Franklin
Barbero Peter (Eugenia) opr h 1272 Pleasant
Barbour Albert J (Nellie F) lab h 111 Cedar
Barbour Isabell K res 98 Larch
Barbour James L mach res 98 Larch
Barbour Jessie M tchr High sch res 29 Seventh
Barbour John R died Oct 14 1924
Barbour Mary C sten res 98 Larch
Barbour Robert L (Lillian) police h 29 Edward
Barbour Wm C died Oct 21 1924
Barboza Alice M res 195 Potter
Barboza Angelo (Mary) restr 233 S Second h do
Barboza Antone (Mary) opr h 14 Bank
Barboza Antone C (Angelina) opr h 73 Wash
Barboza August (Mary) wvr res 59 Katherine
Barboza Boantura (Laura) lab h 330 First
Barboza Clarimundo (Domingas) opr res 4 Griffin
Barboza Constance Mrs h 120 Acushnet av
Barboza Evarista M wid Frank h 33 Swift
Barboza Frank (Anna) opr h 11 Stapleton
Barboza Frank (Maria) opr h 161 Division
Barboza Irene opr res 231 S Second
Barboza John (Mary) lab h 52 Russell
Barboza John M (Mary) h 324 S Second
Barboza John M speeder tender h 52 Russell
Barboza Joseph (Marie) opr h 105 Bates
Barboza Joseph (Mary) opr res 156 Division
Barboza Joseph opr res 116 S Sixth
Barboza Joseph opr h 11 Stapleton
Barboza Joseph M (Emelia) gro 2 Walnut h 6 do
Barboza Joseph M (Mary) mkt gardener h 195 Potter
Barboza Julius firemn 132 Chancery h 29 S Water
Barboza Julius (Mary) lab h 127 S Water
Barboza Laura died Sept 23 1924
Barboza Lawrence J overseer 131 Court h 498 Maxfield
Barboza Leonel T (Alexandrine) opr h 51 Central
Barboza Manuel chauf 380 Sawyer h at Acushnet
Barboza Manuel (Mary) opr h 18 Abbott
Barboza Manuel (Maria) opr h 75 Nash rd
Barboza Manuel (Amelia) opr h 33 S Second
Barboza Manuel second hd 2 Kilburn h at Fairhaven
Barboza Manuel (Angeline) speeder tender h 168 Hemlock
Barboza Manuel jr opr res 75 Nash rd
Barboza Manuel M (Mary) gro 101 Diman h 104 Whitman
Barboza Mary opr res 75 Nash rd
Barboza Mary wid Joseph C h 73 Wash
Barboza Mary wid Manuel hkpr h 368 S Second
Barboza Rose wid Manuel h 6 Penniman
Barboza Wm M (Carolina) opr h 33 Swift
Barce Charles M (Ive) chauf h 2 Pope
Barcellos Jose M de (Maria) h 67 Larch
Barcellos Theophilo (Josyno A) drillwkr h 100 Hall
Barclay David (Annie) auto rpr 432 Acushnet av h at Fairhaven
Bardsley Frank elect res 124 Matthew
Bardsley Henry G (Ann Emma) mtrmn U St Ry Co h 442 Sawyer
Bardsley Howard (Annie E) second hd h 124 Matthew
Bardsley Howard jr third hd res 124 Matthew
Bardsley James (Beatrice V) second hd 460 S Front h 163 Butler
Bardsley James (Loranie) waiter h 142 Arnold
Bardsley John W (Nellie) elev opr 555 Pleasant h 89 Potomska
Bardsley Lee S (Susan) spinner h 321 Shaw
Bardsley Lucien M sales res 31 N Sixth
Bardsley Mary E wid Charles h 104 Princeton
Bardsley Ralph (Eliza) rem to Fall River
Bargel Andrew (Mary) opr h 235 N Front
Bargiel Frank (Nellie) lab h 36 Hicks
Bargiel John (Bertha) opr h 45 Hicks

TOOMEY DETECTIVE AGENCY, Inc.
Licensed and Bonded, Commonwealth of Massachusetts
453 PLEASANT ST. 60 SPRING ST.
No. 8 SAMUEL BLDG. Tel. New Bedford 4179
Thoroughly Competent Male or Female Operatives furnished for Mercantile, Criminal and Private Investigations

Baribeau Theodore (Abby) pntr h 178 Davis
Baricate Carmeal opr h 37 Washburn
Barie Polidore M (Rosanna) baker h 1073 Joyce
Baril Azelia Mrs clk 1434 Acushnet av res 1462 do
Baril Ephraim (Zelia) carp h 1462 Acushnet av
Barish Henry (Miller & Barish) 1014 Acushnet av res 235 Shaw
Barishefsky Fannie clk 838 Purchase res 280 Cedar Grove
Barishefsky Ida clk 838 Purchase res 280 Cedar Grove
Barishefsky Jacob (Rachel) junk h 280 Cedar Grove
Barishefsky Joseph (Gertrude) h 280 Cedar Grove
Barishefsky Louis stmftr res 280 Cedar Grove
Barishefsky Samuel clk res 280 Cedar Grove
Bariteau Eliza wid Moise h 98 Collette
Bariteau Henry opr res 98 Collette
Bariteau Wm R (Florence) doffer h 67 Clark
Barker Adela Mrs bakery 813 County h 97 Hazard
Barker Agnes S Mrs tchr J Swift sch res 196 Ash
Barker Alfred (Charlotte) wvr h 173 David
Barker Allen wvr res 173 David
Barker Amelia (Mrs) h 8 George
Barker Annie wid Thomas wvr res 15 Florence
Barker Emily wvr h 105 Butler
Barker Emily Mrs sales 794 Purchase res 21 Highland
Barker Ezra (Minnie) sales h 73 Lafayette
Barker Ezra V (Minnie) sales 240 N Water h at Mattapoisett
Barker Frank (Annie) lab h 987 Homestead
Barker Fred G (Emily) mtrmn U St Ry Co h 21 Highland
BARKER FRED W (Eliza E) (Fuller & Barker) 298 Union h 88 Florence Tel 1326-4
Barker George clk 26 S Water res 241 Weld
Barker Henry (Sarah) overseer 460 S Front h 45 Lucas
Barker Henry L reporter 558 Pleasant rm 14 r 8 Park pl
Barker Hugh changer over res 8 George
Barker Joseph V (Margaret) pntr h 207 Hudson
Barker Louis H (Agnes) carp h 196 Ash
Barker Margaret wid Thomas h 15 Florence
Barker Marjorie clk 12½ Rodney French boul res 97 Hazard
Barker Martha wvr h 105 Butler
Barker Martha A wid Lord h 24 Cove
Barker Mildred R wid Wm C 146 Cottage
Barker Robert (Esther) carp h 24 Cove
Barker Robert wvr res 988 S Water
Barker Wm (Ellen) changer over h 99 Rodney
Barker Wm (Annie) twister h 241 Weld
Barket George (Mary) opr h 103 Coffin av
Barkley John (Annie E) R R eng h 49 Maitland
Barksdale Grover C (Beriza) var 804 and 26 Brock av h 26 do
Barlow Arthur (Elizabeth) opr res 19 Salisbury
Barlow Caroline insp res 169 Central
Barlow Freeman E (Alice) opr res 59 Covell
Barlow George opr h 83 Larch
Barlow Harry carp res 86 Eugenia
Barlow James res 86 Eugenia
Barlow James died Mar 10 1925
Barlow Jesse F carp h 599 Union
Barlow John (Elizabeth) opr h 142 Crapo
Barlow John H (Mary A) opr h 834 Brock av
Barlow Joseph (Ellen) wvr h 83 Larch
Barlow Lawrence C (Elsie) piper 693 Purchase h 599 Union
Barlow Mary wid Peter opr res 98 Rodney
Barlow May A wid Peter M h 169 Central av
Barlow Robert H (Ethel M) opr h 786 County
Barlow Samuel M died March 10 1925
Barlow Samuel W (Nellie) sales h 105 Bonney
Barlow Sarah Mrs died Oct 24 1924
Barlow Thomas (Helena) drillwkr h 86 Eugenia
Barlow Wm G (Leah) elect 214 Water h 98 Rodney
Barlow's Block 163 Coggeshall
Barnaby Eugene linemn U St Ry Co h 1610 Purchase
Barnaby Joseph (Luciana) clk 1180 Acushnet av h 68 Clifford
Barnardini Joseph (Mary) janitor h 3 Harper ct
Barnes Anna h 85 Thomas
Barnes Chester J (Edith) 214 S Water h 167 Campbell
Barnes B Frank res 450 Cottage
Barnes Frederick R assoc medical examiner Bristol County 443 County h at Fall River
Barnes Harold (Nellie) rem to Newport R I
Barnes Henry (Mary A) mach h 2949 Acushnet av
Barnes Henry (Lillian) phys 1416 Acushnet av h 143 Mt Pleasant
Barnes Henry F lab h 343 Middle
Barnes Herbert (Lilly) opr h 144 Butler
Barnes Jane wid Michael h 213 Middle
Barnes John asst supt 460 S Front h at Fairhaven
Barnes John W (Mary) slasher tender h 20 Viall
Barnes Joseph (Esther E) sales mgr 558 Pleasant rm 33 h 69 Tremont
Barnes J Donald clk S O Co Fish Island res at Fairhaven
Barnes Lois P H res 226 Shawmut av
Barnes Michael H died April 9 1925
Barnes Nancy P wid George h 226 Shawmut av
Barnes Robert opr res 9 Rodney French boul
Barnes Rose wid Wm h 9 Rodney French boul
Barnes Sarah A attendant 16 Howard res do
Barnes Thomas A (Verla) auto rpr 573 Mill h at Fairhaven
Barnes Walter (Ada) brklyr h 110 Willow
Barnet Esther tchr res 91 Rotch
Barnet Goldie bkpr 604 Pleasant res 91 Rotch
Barnet Kate acct 295 Phillips av res 91 Rotch
Barnet Philip (Barnet & Barnet) 315-317 Olympia bldg res 91 Rotch
Barnet Samuel (Barnet & Barnet) 315-317 Olympia bldg h 91 Rotch
Barnet Sarah B dental hygienist Board of Health Dept res 91 Rotch
Barnet Thomas (Olivia) hostler h 24 Penniman
Barnet & Barnet (Samuel and Philip Barnet) lawyers 315-317 Olympia bldg
Barney Albert J jr (Rebecca J) sales 106 Front h 241 Summer
BARNEY BENJAMIN D (Emma L) Counsellor-at-Law 11 and 12 Masonic Bldg Tel 1340 and City Solicitor h 3 N Orchard Tel 1360 See page 51
Barney Charles W (Olive S) real est h 38 Pearl
Barney Edwin L (Annie C) clk of courts for Bristol County h 692 County
Barney Harold S (Estella F) overseer h 534 Kirby
Barney Herbert H (Alice) sales 529 Mill h 13 Willow
Barney John G rem to Fall River
Barney Lawrence H (Marion P) sales 1386 Purchase h 34 Pearl
Barney Lawrence H jr student res 34 Pearl
Barney Mary Mrs drsmkr h 84 Rockland
Barney Rebecca J chiropodist 241 Summer h do
Barney Rosamund student res 34 Pearl
Barney Walter C agt 888 Purchase rm 408 h at Fairhaven
Barnhead John (Agnes E) loomfixer h 31 McGurk
Baroa Antone S opr res 171 Crapo
Baroa Joseph (Marcelina) opr h 171 Crapo
Baroa Joseph S jr opr res 171 Crapo
Baroa Mary S opr res 171 Crapo
Baroa Wilhelmina opr res 11 Welcome
Baron Adelard (Roseanna) carp h 151 Tinkham

HEMINGWAY BROS. TRANSPORTATION CO.
Fast Motor Trucking Service Between
BOSTON NEW BEDFORD FALL RIVER
MAIN OFFICE and TERMINAL, 17-19 SWIFT ST. BOSTON OFFICE, 10 LEWIS ST.
Telephone 3638 Tels. Richmond 4043—3452

SLOCUM & KILBURN Mill Supplies
23-27 North Water Street Electrical Supplies
Tels. 5100-5101

Baron Edward (Jane) wvr h 85 Penniman
Baron Edward jr lab res 85 Penniman
Baron Eliza wid Walter insp res 163 Charles
Baron George T (Jennie M) optician h 1685 Acushnet av
Baron Jane res 85 Penniman
Baron John S (Phoebe) boss picker h 27 Margin
Baron John W (Elizabeth) opr h 40 Cove
Baron John W (Jane) sheet metalwkr 55 N Water res 245 Belleville rd
Baron Joseph (Martha) h 43 Highland
Baron Joseph (Tillie) ins h 120 Reynolds
Baron Regina clk h 2301 Purchase res 470 Ashley boul
Baron Thomas mgr res 844 Pleasant
Baron Wm wvr res 88 Cove
Baron see Barron
Barou Henri P (Marie C) lab h 48 Brewster
Barr Benjamin (Effie) blksmith 296 North h 272 do
Barr Benjamin W (Fanny E) cabtmkr 228 N Water h 52 Maxfield
Barr George M sales res 272 North
Barratt Emma wid Samuel h 102 David
Barratt Fred (Sarah) spinner h 102 David
Barre Arthur (Alphonsine) carp h 1808 Acushnet av
Barreau Francesca res 454 Court
Barreau John R (Rebecca) h 454 Court
Barreau John S clk Times res 454 Court
Barrell Edgar A jr res 146 Cottage
Barrell Louise T h 146 Cottage
Barrett Albert H (Cora) barber h 18 Peckham
Barrett Carl (Virginia) opr h 213 [redacted] Front
Barrett Colin (Margaret E) var 84 Cove h 8 Harmony
Barrett Colin jr (Jane) h 1045 S Water
Barrett Doris tchr J B DeValles sch res 604 County
Barrett Edward J clk 22 William res 117 Willis
Barrett Eleanor clk res 117 Willis
Barrett Ernest (Ada) overseer Holmes Mfg Co h 152 Apponegansett
Barrett Francis opr res 117 Willis
Barrett James clk res 117 Willis
Barrett James doffer res 94 Willard
Barrett James A (Anna) phys 101½ School h 176 Clinton
Barrett James J checker h 61 Chancery
Barrett John (Annie) beamer h 163 Frederick
Barrett John winder res 94 Willard
Barrett John R (Clara M) sales 82 Union h 278 Cedar
Barrett John W (Kathryn) opr res 4299 Acushnet av
Barrett Joseph (Mary) beamer h 37 Nye
Barrett Margaret wid Edward h 94 Willard
Barrett Margaret E Mrs h 8 Harmony
Barrett Mary spinner res 94 Willard
Barrett Mary wid Thomas C h 163 Frederick
Barrett Milton W opr res 311 Purchase
Barrett Nakomis seam res 66 Elm
Barrett Sarah wvr res 13 Princeton
Barrett Thomas (Lillian) gro 594 Brock av h 163 Frederick
Barrett Thomas spinner res 94 Willard
Barrett Wm T (Elizabeth) lab h 12 Cleveland
Barrett see Barratt and Barritt
Barretta Marie bkpr res 107 S Sixth
Barretta Phoebe Mrs h 107 S Sixth
Barrette Albert H (Cora) barber 1056 County h 18 Peckham
Barretto Francisco (Mary) opr h 38 Bullard
Barrieau Antoine ins agt 888 Purchase res 226 Irvington
Barrieu Alyre (Delina) chauf h 226 Irvington
Barrieu Fidele garage 206 Coffin av h at Acushnet
Barrieu Livien (Lydia) chauf h 32 Kearsarge
Barriteau Alfred (Mary) quarrymn h 878 County
Barriteau Alfred jr lab res 878 County
Barriteau Arthur (Albertina) h 207 Eugenia
Barriteau Charles (Josephine) overseer Fairhaven Mills h 273 Coggeshall
Barriteau Charles (Elizabeth) pntr h 1105 County
Barriteau Edme L (Lydia E) fore 668 Acushnet av h 624 Cottage
Barriteau Eva clk 17 Weld res 878 County
Barriteau Frank (Mary) opr h 38 Bullard
Barriteau Honore (Lilly) carp h 886 County
Barriteau Wilfred (Florence) lab h 885 County
Barriteau Wm second hd res 273 Coggeshall
Barriteau Zepherin J (Adelaide L) mach h 2½ Willis
Barriteau see Barretto
Barritt Doris tchr I W Benjamin sch res 604 County
Barritt Thomas h 604 County
Barroll Abraham (Jennie) tlr h 26 Adams
Barron George clk 982 Kempton res 980 do
Barron Isaac (Elizabeth) prov 982 Kempton h 980 do
Barron Louis G (Elsie) dentist 96 William h 67 Carroll
Barron Napoleon (Lounana) third hd h 70 Hathaway
Barron see Baron
Barros Alves (Allen) clk h 664 S Water
Barros Amos (Mary) opr h 60 Howland
Barros Anthony (Mary) cook h 352 First
Barros Antony opr res 191 S Second
Barros Bonaventura F (Mary L) garage 216 S Front h 120 S Sixth
Barros Charles (Otelia) opr h 8 Cannon
Barros Francisco opr h 7 South
Barros Henry J (Mary) cook h 252 Purchase
Barros Israel Mrs bkpr h 14 Griffin
Barros John (Almena O) billiards h 174 Thompson
Barros John (Carolina) fore h 46 School
Barros John (Rose) mason 1 Crapo h 169 Rockland
Barros John (Matilda) opr h 174 Thompson
Barros John D mason 1 Crapo h 169 Rockland
Barros John S (Sophia) fishermn h 1128 Cove rd
Barros Joseph restr 165 S Water h 360 Reed
Barros Julius (Ezabel) opr h 138 S Second
Barros Leo opr res 161 S Second
Barros Louis T (Mary D) mariner h 10 Howland
Barros Macelino (Maria) opr h 504 S Water
Barros Manuel door tender 43 Weld res 4 Penniman
Barros Manuel (Domingos) lab h 55 Grinnell
Barros Manuel mariner res 25 Jenkins
Barros Manuel (Anna) opr h 203 Coggeshall
Barros Manuel C (Mary) firemn h 103 Phillips av
Barros Manuel S (Roselina) slubber tender h 7 Margin
Barros Mary Mrs h 141 Field
Barros Peter (Rose) opr h 137 S Second
Barros Rosalia h 14½ Griffin
Barrow Charles (Mary) mariner h 4 Cornell ct
Barrow Wm (Ann) linemn 216 S Water h 5 Mt Pleasant la
Barrow Wm jr (Lillian A) linemn 216 [redacted] Water h 81 Durfee
Barrows Albert F (Mary) opr h 510 Ashley boul
Barrows Allan (Helen A) mgr 420 Acushnet av h 406 Arnold
Barrows Annie Mrs h 26 Wing
Barrows Eugene M (Fannie) bkpr 14 Wall h 65 Hillman
Barrows Fred clk 24 N Front res 28 Carney
Barrows Frederick E clk res 53 North
Barrows Frederick S (Drusilla A) shoes 921 Purchase h 83 Chancery
BARROWS GEORGE E (Lizzie A) Treas Barrows-Swift Printing Co 137 Union h at Mattapoisett
Barrows Henry (Mary) cook h 252 Purchase
Barrows John asst fore 158 Bullard res 169 Rockland
Barrows John student res 181 Bonney
Barrows John H died Nov 3 1924
Barrows John T (Rose) janitor 628 Pleasant h 181 Bonney
Barrows Joseph A restr 165 S Water res 360 Reed
Barrows Joseph L mgr 159 S Second res 14 Griffin
Barrows J Newton ins agt 222 Union rm 300 h at Marion
Barrows Kate h 397 Earle
Barrows Laura wid John H h 64 Thomas
Barrows Manuel A (Cizaltana) real est h 25 Jenkins
Barrows Mary wid Joseph A died Nov 10 1924
Barrows Mary E Mrs h 49 Mechanics la
Barrows Murray sec 488 Pleasant h at Padanaram
Barrows Olive student res 181 Bonney
Barrows Robert (Hannah) eng 103 Front h 14 Ball

WASHBURN
"PERFECTION" SHELL ROLLS | "KORE-LOKT" PIN BOARDS | Dependable Textile Specialties WOODWORKING "WASHBURN" Wood Top Rolls
224-234 NO. WATER ST. Tels. 7350 and 7351
WASHBURN Store Fixture Service
STORE PLANNING FIXTURE AND SHOWCASE BUILDERS

BARROWS-SWIFT PRINTING CO Merton W Swift Pres George E Barrows Treas Mill and Commercial Work 137 Union Tel 1890 See Printers Department
Barry Alfred opr res 67 Coffin
Barry Anna warp tender res 34 Mt Vernon
Barry Bertha A opr res 256 Shaw
Barry Elizabeth cook res 189 Maple
Barry Elizabeth Mrs opr res 86 Howland
Barry Elizabeth M hkpr 101 William res 327 Cedar
Barry Florence clk res 34 Mt Vernon
Barry Helen F sten 888 Purchase rm 514 res 327 Cedar
Barry Hilda C tel opr 57 Second res 34 Liberty
Barry Hugh J clk T N B Copper Co res 327 Cedar
Barry James M (Ellen) third hd h 550 N Front
Barry Jeremiah (Mary) fore stonectr h 34 Mt Vernon
Barry John D (M F Barry & Son) 153 Union h at Fairhaven
Barry John J third hd res 256 Shaw
Barry John W (Mary A) eng 4431 Acushnet av h 620 Purchase
Barry Katherine bkpr 60 First res 160 Fair
Barry Madeline J tel opr res 34 Liberty
Barry Martin (Annie) asst eng Municipal bldg h 327 Cedar
Barry Martin third hd Fairhaven Mills res 34 Mt Vernon
Barry Mary Mrs h 256 Shaw
Barry Mary A shoewkr res 186 Maxfield
Barry Mary A wid John h 81 Richmond
Barry Matthew F (M F Barry & Son) 153 Union h at Fairhaven
Barry Michael J (Nora) firemn h 5 Ashland ter
Barry M F & Son (Matthew F and John D) tlrs 153 Union
Barry Nancy wid Richard died Feb 28 1925
Barry Nora drawing in res 34 Mt Vernon
Barry Patrick opr res 256 Shaw
Barry Richard clk 1382 Purchase res at Acushnet
Barry Richard opr res 909 County
Barry Richard (186 Maxfield) died June 29 1924
Barry Richard J (Katherine) firemn h 7 Glover
Barry Susanna sten 133 William res 327 Cedar
Barry Thomas M (Margaret) overseer h 391 Orchard
Barry see Barre
Barsalou Edward wvr res 211 Collette
Barsalou Joseph (Malvina) opr h 211 Collette
Barsalou Joseph jr wvr res 211 Collette
Barstow Annie E H res 77 Grant
Barstow Charles H (Imogene) h 175 William
Barstow Herbert F (Anna R) sales 488 Pleasant h 288 Union
Barstow Mary C res 77 Grant
Barstow Norman (Julia) civ eng 302 Municipal bldg h 326 Clinton
Barstow Wm P (Etta L) clk 145 Arnold h 406 Union
Bartarache Peter (Mary J) ironwkr h 20 Covell
Bartell Elizabeth h 133 N Second
Bartgis Lloyd C (Delia) cond U St Ry Co h 2 Weld av
Barth Forrest opr res 60 Beetle
Barth Joseph (Annie) lab res 60 Beetle
Barth Leo N doffer res 60 Beetle
Barth Milton (Corilla) lab h 295 N Front
Barthelemy Eugene E (Elsie) real est 185 Nash rd h do
Barthiaume Cyrile C (Theodora) lab h 485 Coggeshall
Bartholo Alipio C (Mary) notary pub h 128 Rivet
Bartholo Alipio C jr student res 128 Rivet
Bartholo Ellema res 128 Rivet
Bartholomew John F U S N res 114 Central av
Bartholomew Marcel opr res 114 Central av
Bartholomew Mary L wid Ferdinand C h 114 Central av
Bartkiewicz Hanry (Jennie) special agt 610 Purchase h 93 Fern
Bartle Arthur W (Edna) drillwkr h 5 Linden ct
Bartlett Catherine N wid Robert W h 24 Keene
BARTLETT CLARANCE H Investments Merchants Bank Building 105 William rm 26-27 Tel 5235 res 11 Fort Fairhaven See front cover
Bartlett Clifton W (Edith A) treas Dartmouth Mfg Corp h 2 N Orchard
Bartlett Elizabeth R drsmkr 108 Seventh h do
Bartlett Eunice N wid Wm H res 64 Arnold
Bartlett James (Hannah) eng T N B Copper Co h 261 Whitman
Bartlett Katherine tchr J B Congdon sch res at S Dartmouth
Bartlett Mildred buyer 794 Purchase res 192 Grinnell
Bartlett Norman shoewkr res 3 Harper ct
Bartlett Robert A (Jeannette) treas 460 S Front and Hathaway Mfg Co h 33 Maple View ter
Bartley Annie M wid Martin h 688 County
Bartley Martin student res 688 County
Bartolo Camillo (Mary) opr h 4 Wamsutta
Bartomiej Wojtunik (Barbara) wvr h 587 First
Barton Arthur (Rosalind) mach h 299 Collette
Barton Hattie Mrs res 13 Cottage
Barton John J second hd h 354 Earle
Barton John J jr res 354 Earle
Barton Oswald twister h 576 Summer
Barton Richard J (Mary) twister h 120 Wood
Barton Wilfred bkpr res 120 Wood
Barton Wilfred F (Elizabeth) twister h 164 Tinkham
Barton Wilfred F E opr h 164 Tinkham
Barton Wilfred R acct 222 Union rm 203 res 120 Wood
Bartow Elbert W (Catherine) mstr mariner h 48 Ocean
Barylski Vincent (Tillie) opr h 16 Rodney
Baryzkowski Boleslaw (Sophia) opr h 59 Washburn
Bashura Joseph (Annie) opr h 4 Fulton ct
Basil Alfred A (Emma) opr h 436 Sawyer
Basil George E wvr res 436 Sawyer
Baskin Barnet (Bessie) baker h 120 S Sixth
Baskin Charles M (Goldie) shoe rpr 467 Kempton h 473 do
Baskin Hyman shoewkr res 473 Kempton
Baskin Ida clk res 473 Kempton
Bastnick Emile (Eleanor) second hd h 247 N Front
Bass Archie (Mary) bridge fore h 245 Clifford
Bass Mary F tchr S D Ottiwell sch res 141 Chestnut
Bassett Alvah H sales 1023 Purchase res 166 Mill
Bassett Andrew H prov h 2367 Acushnet av
Bassett Arthur (Mary E) opr h 118½ Cove
Bassett Charles M (Wm A Bassett Co) res 166 Mill
Bassett Clara M Mrs hkpr 2056 Acushnet av
Bassett Dorothy M psychologist res 166 Mill
Bassett Ellery R h 160 North
Bassett Fred C sales res 166 Mill
Bassett Gardner C fore 96 First res 160 North
Bassett Helen L mus tchr res 160 North
Bassett Irene M spec supervisor pub schs res 166 Mill
Bassett Mattie S wid Charles H h 2367 Acushnet av
Bassett Pierre G (Angele) chemist 203 Union h 21 Sycamore
Bassett Roy storekpr 226 Union h at S Dartmouth
Bassett Savarien lather res 953 Purchase
Bassett Thomas E (Amelia) opr h 127 Mt Vernon
Bassett Walter H (Maybelle W) treas 984 Purchase h 347 Union
Bassett Wm A Co (Charles M Bassett) fish 1023 Purchase
Bassett Winthrop D (Millicent L) dist mgr 222 Union rm 300 h 101 Brigham
Bassing Samuel I (Millie) h at Bristol R I
Bastarache Albert (Lydia) lab h 155 Whitman
Bastarache Maxime rem to Canada
Bastarache Simon (Alma) lab h 155 Whitman
Bastarache Simon (Sarah) lab h 395 N Front
Bastarache Vital rprmn res 395 N Front
Bastien Annie Mrs h 158 Whitman
Bastien Romeo sales 1477 Acushnet av res 196 Whitman
Bastien Simeon J (Albina) h 196 Whitman
Bastoni John wvr res 348 North
Batalha Antonio shoe rpr 275 Coffin h 4 Coffin av ct
Batalha Ernestina opr res 4 Coffin av ct
Batalha Joaquim (Laura) shoemkr h 121 Eugenia
Batalha Mary hkpr res 4 Coffin av ct

WENTWORTH CLOTHING CO.

MEN'S CLOTHING AND FURNISHINGS

211 UNION STREET **Telephone 999**

Batalon Eliza Mrs h 6 Hyacinth
Batchelder Ella A matron High sch res 50 Carroll
Batchelder Percy (Ella A) civ eng 302 Municipal bldg h 48 Carroll
Batchelder Wm W (Doris A) teller Merchants Bank h 42 Plymouth
Batchelor Annie E h 187 Cottage
Batchelor George H (Mary G) v-p h 193 Cottage
Bateman Charlotte E wid Thomas res 19 Plymouth
Bateman Edna T clk 180 Union h 19 Plymouth
Bateman Estella G drsmkr 38 Cannon h 19 Plymouth
Bateman Esther M clk 180 Union res 19 Plymouth
Bates Albert (Elizabeth) mule spinner h 15 Mosher
Bates Albert opr res 15 Mosher
Bates Bartlett P clk res 84 Chancery
Bates Benjamin E (Katherine P) mach h 98 State
Bates Benson C (Hannah) mtrmn U St Ry Co h 61 Ocean
Bates Charles opr res 122 David
Bates Chester M eng 158 Bullard h at Fairhaven
Bates Clarence A (Eliza) sales 423 Acushnet av h 99 Rotch
Bates Clarence L pres 967 Purchase h at Framingham
Bates Cleone E clk 18 Municipal bldg res 84 Chancery
Bates Earl R W (Marjorie C) bkpr 422 Acushnet av h 115 Bedford
Bates Edwin B (Marion R) roll coverer h 95 Willis
Bates Eldoretta wid Orrin h 62 Hillman
Bates Ellen M wid Edwin A h 154 North
Bates Elsie opr res 122 David
Bates Elsie opr res 15 Mosher
Bates Florence opr res 122 David
Bates Frank opr res 122 David
Bates Frank M carp res 59 Foster
Bates Fred appr 668 Acushnet av res 102 David
Bates Harold (Helen) opr h 857 S First
Bates James (Martha) shipper 172 N Water h 102 David
Bates James C (Mae) gro 263 Reed h 975 Kempton
Bates James R W (Josephine) caterer h 84 Chancery
Bates Joseph res 50 Princeton
Bates Kirby Co Edna A Tripp mgr confrs 596 Pleasant
Bates Kirby Co's Bldg 598 Pleasant
Bates Lot B (Mary P) whol gro 423 Acushnet av and pres 41 William h 494 County
Bates Lot B jr (Amy T) sales 423 Acushnet av h 124 Mill
Bates Mabel E res 62 Hillman
Bates Marjorie socialwkr 6 Eighth h at Dartmouth
Bates Mary S bkpr 41 William res 494 County
Bates Merlin (Florence) opr h 122 David
Bates Merlin jr (Alice) opr h 765 Brock av
Bates Olivia W h 22 North
Bates Samuel (Maude) lab h 27 Roosevelt
Bates Sarah D bkpr res 494 County
Bates Thomas opr res 50 Princeton
Bates Walter opr res 15 Mosher
Bates Whitney E portraits 72 Thomas h do
Bates Wm (Agnes) chauf h 858 First
Batista Faustino (Leopoldina) shoewkr 287 Nash rd h 209 Brook
Batista Leopoldina Mrs shoe rpr 287 Nash rd h 209 Brook
Batista Manuel (Mary) h 74 S First
Batista Manuel clk 337 Nash rd res 8 Tallman
Batista Manuel prov 428 Belleville av res 31 Nash rd
Batista see Baptista
Batiste John (Mary) pntr h 203 Blackmer
Battery Service Co 223 Kempton
Battistella Fortunato (Angela) lab h 112 Pleasant
Battistoni John (Sarah C) gro 131 Smith h 305 Austin
Battistoni Victor (Evelyn) h 305 Austin
Battles Alice clk 928 Purchase h 121 Rodney
Batty Samuel checker 19 Jean res 328 Shawmut av
Batty Thomas (Emma) furn pkr h 328 Shawmut av
Batty Thomas (Alice R) opr h 61 Reynolds
Batty Wm E G (Fannie M) sec Loomfixers' Union h 98 Shawmut av
Baty Samuel (Ethel) mgr 580 Brock av h 24 Welcome
Baty Walter (Mabel) mgr 120 S Sixth h 20 Lucas
Bauchard Amanda h 374 N Front
Baudoin Edmond E (Carrie C) optician 580 Pleasant h 171 Court
Baudoin Louis N (Annie) barber h 784 Rockdale av
Bauer Andrew (Josephine) fore h 12 Bourne
Bauer Andrew jr overseer 460 S Front res 12 Bourne
Bauer Annie opr res 148 Rounds
Bauer Daniel E (Emily R) amusementbldr h 151 Hudson
Bauer Elizabeth opr res 7 Harmony
Bauer Elizabeth R res 151 Hudson
Bauer George U opr res 12 Bourne
Bauer Helen K res 180 Palmer
Bauer Hilda opr res 475 Ashley boul
Bauer John (Bertha) opr h 259 Nash rd
Bauer John overseer Sharp Mfg Co h 261 Nash rd
Bauer John (Emily) spinner h 32 Winsor
Bauer John F (Mary) loomfixer h 7 Harmony
Bauer John H (Helena C F) carp 109 Jenkins h 88 Sagamore
Bauer John H opr res 475 Ashley boul
Bauer John J student res 12 Bourne
Bauer Joseph designer res 7 Harmony
Bauer Lena opr res 475 Ashley boul
Bauer Louise student res 12 Bourne
Bauer Rose Mrs h 475 Ashley boul
Bauer Salome Mrs res 180 Palmer
Bauer Sarah N res 151 Hudson
Bauldry Ella S res 108 Tremont
Bauldry Lyman C supt 34 Prospect h at Fairhaven
Baumann John M (Helen A) stmftr 1068 Purchase h 80 Maxfield
Baurassa Hector (Mary Ann) second hd h 136 Branscomb
Baveas John (Frieda) lab h 20 Division
Bavoux Abel (Matilda) wvr h 23 Roosevelt
Bavoux Abel jr wvr res 23 Roosevelt
Bavoux Jennie wvr res 23 Roosevelt
Bavoux Lucy wvr res 23 Roosevelt
Bavoux Rodger wvr res 23 Roosevelt
Bavylski Peter (Tekla) opr h 19 George
Baxendale Ernest (Margaret) lab h 65 Harvard
Baxha Zurdin (Marie) opr h 287 Coggeshall
Bay State Market Co Inc James Dangelas pres Emanuel D Lupo treas John Lemos mgr 1946 Purchase
Bayde Wm E (Esther) doffer h 13 Ruth
Bayes Rupert (Daisy) wvr h 32 School
Baylies Alfred (Louise) acct Kilburn Mill h 82 Rounds
Baylies Anna K Mrs h 359 Acushnet av
Baylies Charles S (Lydia T) sales h 9 Mill rd
Baylies Clifford died July 24 1924
Baylies David W (Rose) pntr h 103 N Second
Baylies Edith L wid Clifford h 92 Bedford
Baylies Edward W sales 12 William res at Fairhaven
Baylies Emily res 9 Mill
Baylies George H (Ida M) mach 1558 Purchase h 63 West
Baylies Harold clk 361 Acushnet av res 359 do
Baylies John (Mary) fore 163 Pleasant h 94 Bedford
Baylies Milton A (Marion) signalmn N B F D h 289 Allen
Baylies Robert L (Ellen M) student h 85 Bedford
Baylies Robert S civ eng Municipal bldg res 85 Bedford
Baylies Square Garage Wm Dean mgr 14 Glennon
Baylies Square Hotel (Philip Poutre) 1757 Acushnet av
Baylies Square Theatre Arcade Marcoux jr mgr 1777 Acushnet av
Baylies Theodore B mgr 674 Purchase h 82 Spring
Baylies Wallace B sales 23 N Water h at Fairhaven
Baylies Wm artist res 620 Purchase
Baylies Wm Co Inc Rodman Doane pres-mgr Wm L R Doane treas 120 Front
Bayreuther Adam (Mary E) tchr 1191 Purchase h 326 Coffin av
Bayreuther A Elizabeth sten res 9 Borden
Bayreuther Carl (Lizzie) wvr h 326 Coffin av
Bayreuther Frank student res 326 Coffin av
Bayreuther John (Lena) wvr h 9 Borden
Bazin Addie W res 44 Ocean

ERNEST HOWARTH & COMPANY
Electrical Engineers and Contractors
LIGHTING FIXTURES RADIO CONSTRUCTION REPAIRS AND SUPPLIES
274 UNION STREET Telephone 1854 NEW BEDFORD, MASS.

Bazine Anora hkpr 725 Pleasant h do
Bazinet Adrien opr res 1578 Acushnet av
Bazinet Alfred steamftr 1753 Acushnet av h 234 Wood
Bazinet Amanda wid Louis h 1578 Acushnet av
Bazinet Grazilla winder res 1578 Acushnet av
Bazinet Hercule P (Yvonne) ins agt 96 William h 204 Query
Bazinet Irene opr res 234 Wood
Bazinet John B (Jeane) plmbr 1753 Acushnet av h 184 Whitman
Bazinet Joseph (Sarah) opr h 37 Bullard
Bazinet Virginia h 100 Mott
Bazinet Wilbrod baker 229 Coffin av res 241 do
Beach George L (Louise D) tchr High sch h 3505 Acushnet av
Beach Louise D Mrs (Black Rose Studio & Antique Shop) h 2025 Acushnet av
Beach Oliver tinsmith 1651 Purchase h at Sconticut Neck
Beacon Mfg Co Charles M Boyd pres Charles D Owen jr treas Charles O Dexter agt cotton gds 2301 Purchase
Beadoin Louis H wvr res 859 S Water
Beale Edward N rem to Fairhaven
Beals Brayton plmbr 420 Acushnet av res at Acushnet
Beaman David W (Jane W) elect supt 693 Purchase h 8 Anthony
Bean Perle R (Alvaretta) sales 984 Purchase h 464 Court
Beanland Arnold dairymn 167 Mt Vernon res 201 Shawmut av
Beanland David (Elizabeth) chief elect Fairhaven Mill h 204 Shawmut av
Bear John G elev opr h 267 Nash rd
Bear Lena R opr h 477 Ashley boul
Beard Albert (Sarah A) watchmn h 48 Woodlawn av
Beard Ernest tuber res 48 Woodlawn av
Beard Ethel opr res 48 Woodlawn av
Beard Mary J res 170 Willow
Beardsworth Fred (Mellie) second hd 1357 Rodney French boul h 94 Clark
Beardsworth Helen rem to Fairhaven
Beardsworth Wm rem to Fairhaven
Beaton Mary maid 334 Union
Beatriz Frank S pntr 154 Union res 245 Shawmut av
Beatriz Manuel S var 245 Shawmut av
Beattie Alice C clk First Nat Bank h 167 Buchanan
Beattie Helen D clk res 167 Buchanan
Beattie John appr res 167 Buchanan
Beattie Joseph student res 167 Buchanan
Beattie Kate wid John h 167 Buchanan
Beattie Lawrence lab res 13 Roosevelt
Beattie Mary cook res 13 Roosevelt
Beaucage Louis (Marie) mach 1382 Purchase h 21 Nelson
Beaucage Louis (Rose) mech res 23 Roosevelt
Beaucaire Alfred (Eugenia) stablemn h 59 Clark
Beaucaire Frank lab res 142 Branscomb
Beaucaire Fred (Laura) carp h 142 Branscomb
Beauchaine Joseph (Margaret) res 477 Acushnet av
Beauchemin Aibert loomfixer h rear 61 Dean
Beauchemin Alma opr res 287 Rivet
Beauchemin Amanda Mrs died Jan 14 1925
Beauchemin Amedee (Louisa) piano tchr h 287 Rivet
Beauchemin Homer (May) boss comber h 11 Oaklawn
Beauchemin Mabel L A opr res 287 Rivet
Beauchemin Romeo G pntr h 287 Rivet
Beaudette Annie h 158 Phillips av
Beaudette Ovid lab res 15 Welcome
Beaudette Wm J (Amanda) opr h 15 Welcome
Beaudoin Edgar (Leontine) eng 591 Summer h at Acushnet
Beaudoin Elzear died Sept 24 1924
Beaudoin Eva sizer res 233 Eugenia
Beaudoin Felix (Annie) opr h 1327 Pleasant
Beaudoin Frank opr res 233 Eugenia
Beaudoin Henry (Catherine) opr h 859 S Water
Beaudoin Joseph (Mary) opr h 57 Beetle
Beaudoin Lea wid Philip h 203 Brook
Beaudoin Mary A speeder tender res 233 Eugenia
Beaudoin Parmini Mrs res 281 Davis
Beaudoin Romeo opr res 233 Eugenia
Beaudoin Zaphirin (Mary) elev opr h 233 Eugenia
Beaudrault Wm (Julia) elect h 70 Penniman
Beaudry Charles (Gertrude) wvr res 136 Hathaway
Beaudry Clara Mrs wvr h 184 Irvington
Beaudry Edward J opr h 492 N Front
Beaudry Euclide (Rosanna) opr h 297 Coffin av
Beaudry John B (Delia) h 384 Wood
Beaudry Laura G clk 1 Sears ct res 157 Wood
Beaudry Leon H h 178 Deane
Beaudry Louis L (Margaret A) baggagemn R R sta h at Fairhaven
Beaudry Solomon (Annie) h 48 Walnut
Beaugeault Lazor (Alphonsine) wood chopper h 7 Ashley boul
Beaugeault see Bougerault
Beauland Matthew h 57 Cove
Beauleau Peter carp h 51 County
Beaulieu Antoinette opr res 12 Covell
Beaulieu Adeline opr res 311 N Front
Beaulieu Anna opr res 72 Princeton
Beaulieu Anthony J sales h 33 Delano
Beaulieu Antoine shoe rpr 1846 Acushnet av res 72 Princeton
BEAULIEU CHRYSALOGUE (Severine) (Chrysalogue Beaulieu & Son) 29 Larch h do
BEAULIEU CHRYSALOGUE & SON (Chrysalogue and Oscar) Masons Contractors and Builders 29 Larch Tel conn See Masons Department
Beaulieu Ernest chauf res 29 Juniper
Beaulieu Hilda drawer in res 29 Juniper
Beaulieu Joseph (Aurore) carp h 1 McGurk
Beaulieu Joseph (Marie) opr h 311 N Front
Beaulieu Joseph (Malvina) slasher tender h 72 Princeton
Beaulieu Joseph wvr h 137 Holly
Beaulieu Laura clk 180 Union res 59 Oxford
Beaulieu Leona opr res 72 Princeton
Beaulieu Louis (Marceline) carp h 24 Cotter
Beaulieu Louis jr (Delphine) opr h 12 Covell
Beaulieu Napoleon overseer 686 Belleville av h at Acushnet
BEAULIEU OSCAR (Rose) (C Beaulieu & Son) h 24 Juniper
Beaulieu Ovilla (Mary) spinner h 137 Holly
Beaulieu Philip (Melvia) overseer Soule Mill h 344 N Front
Beaulieu Pierre W wvr h 31 Nye
BEAULIEU RAPHAEL (Angelina) Plumbing Heating and Metal Work 884 Belleville av h 882 do Tel 6709 See Plumbing & Heating Department
Beaulieu Theodore (Regina) prntr h 60 Clifford
Beaulieu Wilfred J (Eva) carp h 612 S Second
Beaulieu Yvonne opr res 72 Princeton
Beaumont Anson L died July 23 1924
Beaumont Anson L jr (Esther) clk h 263 Whitman
Beaumont Elizabeth wid Anson L res 401 Farm
Beaumont Elizabeth wid Samuel h 157 Adams
Beaumont Frederick E (Elizabeth) (Hill Co) 354 Acushnet av h 401 Farm
Beaumont Hannah wid Anson h 401 Farm
Beaumont Herbert fore res 157 Adams
Beaumont Joseph A (Arzelia) boss comber h 62 Deane
Beaumont Joseph W (Ada) spinner h 198 Nash rd
Beaumont Leon (Louise) chauf h 1011 Shawmut av

BOOKKEEPING ACCOUNTING SHORTHAND TYPEWRITING
NEW BEDFORD SCHOOL OF COMMERCE
1428 ACUSHNET AVE. Tel. 6519 NEW BEDFORD, MASS.

LUMBER Est. THOS. W. CROACHER
Sash, Doors, Blinds and All Kinds of Builders' Supplies
COR. WATER AND LEONARD STREETS Tel. Connection NEW BEDFORD, MASS.

Beaumont Mahala E sten res 263 Whitman
Beaumont Marcella opr h 157 Adams
Beaumont Wm (Helen M) mule spinner r 198 Nash rd
Beaumont Wm opr res 157 Adams
Beauparland Francis A whol prod 10 Diman h 1476 Purchase
Beauparlant Jean B (Nora) fish h 622 Maxfield
Beauparlant John W asst insp 22 Municipal bldg res 622 Maxfield
Beauparlant Joseph wvr res 1065 County
Beauparlant Mabel opr h 250 Ashley boul
Beauparlant Melina opr res 250 Ashley boul
Beauparlant Wilfred (Josephine) lab h 64 Hicks
Beaupre Alexander sales 92 N Water res 136 Dean
Beaupre Alice res 847 Acushnet av
Beaupre Arthur sales res 266 Bates
Beaupre Joseph (Bertha) mgr 1873 Acushnet av h 24 Merrill
Beaupre Lionel mach res 847 Acushnet av
Beaupre Michael (Mary) wvr h 847 Acushnet av
Beauregard Adore (Clara) wvr h 190 Tinkham
Beauregard Albert res 80 Beetle
Beauregard Alfred (Robertine) lab h 66 Deane
Beauregard Alfred jr mgr 26 Wing res 80 Beetle
Beauregard Alphonse lab res 80 Beetle
Beauregard Desire (Cora) wvr h 155 Earle
Beauregard Edmund (Lena) laundrymn h 219½ Ashley boul
Beauregard Edna dom res 69 Winsor
Beauregard Edward (Adrienne) clk 887 Brock av h do
Beauregard Elizabeth opr res 137 Acushnet av
Beauregard Felix (Roseanna) carp h 9 Austin
Beauregard Henry clk 887 Brock av h do
Beauregard Joseph opr h 929 County
Beauregard Loretta opr res 155 Earle
Beauregard Louis E wvr res 18 Roosevelt
Beauregard Lucien G barber 414 N Front h at Fairhaven
Beauregard Melvina wid Alfred h 80 Beetle
Beauregard Rose Mrs h 28 McGurk
Beauregard Wm (Alexina) mtrmn U St Ry Co h 189 Ashley boul
Beausoliel Emily wid Edmund res 32 Gosnold
Beauvais Fortunat (Alma) drugs h 124 Sylvia
Beauvais Wanton H S (Amelia C) h 36 Eighth
Bebchick Boruch (Lena) var 84 Grinnell h 82 do
Bebchick Nellie clk res 82 Grinnell
Bebchick Samuel (Union Tobacco Co) res 82 Grinnell
Beccotte Blanche opr res 1642 Acushnet av
Beccotte Yvonne res 1642 Acushnet av
Beck Alice hkpr 508 Purchase
Beck Edward (Margaret) wvr h 293 Lowell
Beck Eliza M tchr C A Cook sch h at Dartmouth
Beck Fred N (Lena) h 109 County
Beck George W (Eliza) fixer h 15 Mosher
Beck Helen B bkpr First Nat Bank r 34 Gaywood
Beck John (Louise) third hd h 550 Hawes
Beck Nicholas G (Lilly) opr h 34 Gaywood
Beck Simon wvr res 15 Mosher
Beck Thomas jr (Mary A) wvr h 321 Earle
Beck Wm (Elizabeth) wvr h 420 Wood
Becker Marie wid Peter died June 7 1924
Beckman Carl E (Lucy) awnings h 202 Bedford
BECKMAN CHARLES E Vice Pres C E Beckman Co 15-35 Commercial
BECKMAN C E CO J Franklin Briggs Pres Charles E Beckman Vice Pres Mary S Cabral Treas Ship Chandlers and Sail Makers 15-35 Commercial Tel 5010 See right top lines and Boat Fittings Dept
Beckman John opr res 275 Dartmouth
Beckman Robert (Elizabeth) opr h 275 Dartmouth
Beckton Thomas (Ann) opr h 15 Viall
Becotte Arthur (Blanche) 935 Purchase h 198 Davis
Becotte Eveline student res 220 Phillips av
Becotte Flora wid Reuben h 181 Ashley boul
Becotte Nora wvr res 181 Ashley boul
Becotte Wm (Lydia) furn mvr 1642 Acushnet av h do
Becotte Wm (Mary) spinner h 220 Phillips av
Bedard Adolph (Lede) wvr h 126 Princeton
Bedard Antonin opr res 332 Ashley boul
Bedard Bernardette opr res 302 Sawyer
Bedard Diana opr res 332 Ashley boul
Bedard Didace clk 1413 Acushnet av res 332 Ashley boul
Bedard Dominic O clk h 85 Howard av
Bedard Elzear clk res 165 Deane
Bedard Firmin (Mary) wvr h 451 Hawes
Bedard Gaudoise (Clarice) blksmith h 302 Sawyer
Bedard Georgiana res 39 Ingraham
Bedard Hervey J clk res 302 Sawyer
Bedard Hilaire J (Laura) wvr h 221 Shaw
Bedard Isabel res 302 Sawyer
Bedard John J (Melvina) clk h 18 Linden
Bedard Joseph (Ada) drillwkr h 46 Ashley
Bedard Joseph (Lena) ice 1054 County h do
Bedard Joseph A clk res 302 Sawyer
Bedard J Albert asst druggist 190 Weld r 302 Sawyer
Bedard J Herve clk 1598 Purchase res 302 Sawyer
Bedard Marie wvr res 9 Salisbury
Bedard Nellie D tchr T A Greene sch res 15 Peckham
Bedard Paul shipper 268 Sawyer res 302 do
Bedard Rosanna wvr res 9 Salisbury
Bedard Rosario (Aurare) wvr res 251 Hersom
Bedard Stanislas (Maria) toolmkr h 332 Ashley boul
Bedard Thomas L (Elizabeth) kettlemn h 15 Peckham
Bedard Victoria h 182 Weld
Bedard Yvonne opr res 302 Sawyer
Bedford Elverado (Lillian) police h 314 Allen
Bedlow Lucy C supervisor practical arts dept public schs res 20 Seventh
Bee Arthur A opr res 207 Bolton
Bee Eva quiller res 207 Bolton
Bee John T (Mary) wvr h 207 Bolton
Beecroft John (Martha W) shoe rpr 401 Kempton h 10 Clay
Beedon Joseph G (Sarah A) pntr h 945 Plainville rd
Beehan Wm J (Alice F) chauf Ladder 3 h 141 Willis
Beek Harriett L supt training sch 95 Page res do
Beeny Clara A sec Grace Church res 14 S Sixth
Beetle Carl N rem to N Dartmouth
Beetle Charles D (Annie A) boatbldr h 76 Maxfield
Beetle John H (Lottie) measurer h 1555 Rodney French boul
Beetle Ruth D tchr G H Dunbar sch res 1555 Rodney French boul
Befuhs Catherine B bkbndr 204 Court res 65 Liberty
Befuhs Charles F (Margaret M) drillwkr h 344 North
Befuhs John F (Emma D F) eng city yd h 106 Cedar
Befuhs Loretta boxmkr res 65 Liberty
Befuhs Sarah E wid Wm h 65 Liberty
Befuhs Wm H pntr res 65 Liberty
Begin Albertine opr res 211 Princeton
Begin Annette student res 85 Bullard
Begin Antonio opr res 211 Princeton
Begin Bernadette opr res 211 Princeton
Begin Clothilde opr res 211 Princeton
Begin Edward H (Delphine) pres 1115 Acushnet av h 85 Bullard
Begin Emile hlpr res 211 Princeton
Begin Emma opr res 211 Princeton
Begin Etienne died June 13 1924
Begin Evelyn student res 85 Bullard
Begin Hubert (Hectorine) h 196 Highland
Begin Joseph (Emilda) carp h 127 Coffin av
Begin Odile wid Etienne h 211 Princeton
Begin Remi clk res 211 Princeton
Begley Annie wid Edward J res 97 Hillman
Begley Edward J (Annie J) insp h 150 Chancery
Begley Helen A hairdresser 202 Union rm 4 res 463 Cottage
Begley Helen T hairdresser 202 Union rm 4 h 463 Cottage
Begley John (Jennie N) third hd h 396 Hawes
Begley John F oiler res 150 Chancery
Begley John J (Agnes C) ins agt 688 Pleasant h 32 Maitland
Begley Patrick J firemn res 150 Chancery
Begley Wm S clk res 150 Chancery
Begnoche Selvia opr res 212 State
Begnoche Zachary (Irene) ice creamwkr h 235 Query
Begue Emil (Julia) wvr h 1853 Acushnet av
Beilleron Joseph mariner res 36 Beach
Beilleron Lewis fishmn res 36 Beach

Central Lumber and Supply Company
LUMBER AND INTERIOR FINISH
PHONE 1919 OFFICE, 172 NO. WATER ST. NEW BEDFORD

Beilleron Sophia Mrs h 36 Beach
Beique Emile G (Irene) opr h 1262 Pleasant
Beique Eudore E (Lydia) wvr h 126 Nye
Beique Frederick (Rose) loomfixer h 179 Shaw
Beique Frederick jr wvr res 179 Shaw
Beique Homer opr res 1262 Pleasant
Belair Henry (Delia) shoe rpr 1744 Acushnet av h 244 Shaw
Belanceau Josephine Mrs h 20 Howard
Belanceau Leo opr res 20 Howard
Beland Wm G (Victoria) dentist 1296 Acushnet av h 1356 do
Belandyke Thaddeus (Victoria) opr h 40 Acushnet av
Belanger Albert chauf res 307 N Front
Belanger Aldor (Emily P) paperhgr h 125 N Front
Belanger Alfred J (Valeda) wvr h 125 N Front
Belanger Anna opr res 48 Salisbury
Belanger Anna L res 336 Purchase
Belanger Armand opr res 16 Jean
Belanger Arthur carp res 919 Belleville av
Belanger Cerise (Emilia) lab h 88 Glennon
Belanger Charles (Eva) meatctr 1278 Acushnet av res 350 Coffin av
Belanger Cyrene lab 214 S Water res 88 Glennon
Belanger David S (Elvina) phys 72 Purchase h 54 Acushnet av
Belanger Delisca winder tender res 307 N Front
Belanger Dora sten 222 Union rm 200 res 50 Ellen
Belanger Edmore (Flora) second hd h 262 Orchard
Belanger Emma Mrs opr h 307 N Front
Belanger Ernestine opr res 185 Crapo
Belanger Eva opr res 350 Coffin av
Belanger Felix (Amanda) trucker h 158 Tinkham
Belanger Ferdinand (Agnes) designer h 248 Ashley boul
Belanger Honore (Dora) loomfixer h 121 Phillips av
Belanger Irene M E tchr High sch res 54 Acushnet av
Belanger Jeanne A (Melvina) opr h 52 Deane
Belanger John B (Emilia) contr h 929 Belleville av
Belanger John B (Exibere) lab h 175 Eugenia
Belanger John B opr res 185 Crapo
Belanger Joseph (Delia) barber 1982 Acushnet av h 195 Hersom
Belanger Joseph (Alphonsine) opr h 50 Ellen
Belanger Joseph (Adelair) overseer h 282 Phillips av
Belanger Joseph U S A res 307 N Front
Belanger J Emile (Letitia) archt 1024 Acushnet av rm 5 h 316 N Front
Belanger Leon opr res 185 Crapo
Belanger Lucien res 125 Collette
Belanger Lucien jr (Ozilda) ydmstr 2 Kenyon h 125 Collette [Crapo
Belanger Magloire (Matilda) speeder tender h 185
Belanger Ovila lab res 919 Belleville av
Belanger Paul (Estella) loomfixer h 48 Salisbury
Belanger Peter (Josephine) loomfixer h 25 Mosher
Belanger Philip (Josephine) opr h 103 Beetle
Belanger Salius loomfixer h 25 Mosher
Belanger Victor (Mary L) pntr h 35 Deane
Belanger Wilfred (Regina) opr h 4393 Acushnet av
Belanger Yvonne wvr res 50 Ellen
Belenge Antonia res 274 Harwich
Belevance Sylvian (Delima) real est h 792b Brock av
Belford David rem to Providence R I
Belisle Arthur carp res 27 Peckham
Belisle Bertha clk 1046 S Water res 27 Peckham
Belisle George (Anna) carp h 13 Felton
Belisle George H (Mary A) carp h 165 Adams
Belisle George J (Anna) carp h 158 Hathaway
Belisle Gilbert (Rose) (Belisle & Son) h 262 Bates
Belisle Hannah wid Eugene h 279 Bates
Belisle Henry carp res 27 Peckham
Belisle Napoleon (Mary J) carp h 27 Peckham
Belisle Victor J (Sylvia) police sta 5 h at Acushnet
Belisle Wilfred (Alphonsine) trucking 135 Clifford h at Acushnet
Belisle Wm (Edith) laddermn Ladder 2 h 442 Sawyer
Belisle & Son (Victor J and Gilbert) concrete blks 135 Clifford
Belitsky David (Sarah) tlr 1058 Purchase h 445 do
Bell Catherine laundress res 78 Chancery
Bell Jane opr res 15 Oak
Bell Jane wid Joseph died Jan 30 1925
Bell Jennie wvr res 421 Pleasant
Bell Joseph (Christina) lab h 229 Brook
Bell Joseph (Frances) sales h 53 Dover
Bell Joseph H (Alice) rem to Mansfield
Bell Louis (Josephine) gasmkr 214 S Water h 151 Cedar
Bell Mary wid Wm James rem to Mansfield
Bell Regina wid Henry h 16 Fielding
Bell Thomas W tillermn truck 1 res 246 Tremont
Bell Wm (Lena) butcher h 14 Roosevelt
Bell Wm (Florence) clk h 156 Sylvia
Bell Wm W (Janet M) var 376 Kempton h 246 Tremont
Bellamy Alice wid Herbert h 183 Shaw
Bellamy Frances opr res 183 Shaw
Bellamy John C (Ella) fore 158 Bullard h 34 Milford
Bellamy John C (Ellen) mstr mech h 34 Milford
Bellas Peter (Una) (Bellas & Johnson) res 900 Pleasant
Bellas & Johnson (Peter Bellas Arthur Johnson) bootblacks 748 Purchase
Bellavance Aurora opr res 32 McGurk
Bellavance Joseph (Mary L) opr h 32 McGurk
Bellavence Edmond (Anna) millwright h 15 Emma
Bellavence Sylvian (Delinia) opr h 792 Brock av
Belle Joseph W mach 463 First h at Fall River
Bellefeuille Armand clnr res 77 Princeton
Bellefeuille Edward wvr res 77 Princeton
Bellefeuille Riza (Zelphe) prov 1858 Acushnet av h 77 Princeton
Bellefleur Vital (Clutsere) lab h 479 S Front
Bellenoit Alice L res 220 Mt Pleasant
Bellenoit Camilee D (Rose M) carp 172 N Water h 42 Locust
Bellenoit Cecile res 102 DeWolf
Bellenoit George E (Clementine) fore 908 Purchase h 15 Ashland pl
Bellenoit Laura cashr 1249 Acushnet res 220 Mt Pleasant [h 102 DeWolf
Bellenoit Louis J (Melanie) woodwkr 37 Ashley boul
Bellenoit M Rose clk 185 Union res 42 Locust
Bellenoit Ovile J (Mary L) carp 159 N Second h 50 North
Bellenoit Raoul C prntr res 102 DeWolf
Bellenoit Robert A clk res 102 DeWolf
Bellenoit Victor F (Leah) (Victor F Bellenoit & Co) h 220 Mt Pleasant
Bellenoit Victor F & Co (Victor F Bellenoit) clothing 1249 Acushnet av
Bellerose Jessie wid Louis res 290 Coffin av
Belleval Gilbert lab res 359 N Front
Belleval Uclide opr h 359 N Front
Belleviau Arthur S (Zeleca) loomfixer h 102 Eugenia
Belleville Warehouse Co Wm Whitman pres Leonard C Lapham treas George R Hooper mgr 1 King
Belli Angelo (Argentina) h 151 Cedar
Belli Enrico (Regina) lab h 151 Cedar
Belli Luigi (Josephine) lab h 151 Cedar
Bellington Myrthel sales res 3906 Acushnet av
Bellino John L (Lucy) opr h 467 Cottage
Bellisle Clara res 98 Clinton
Bellisle Emma res 176 Elm
Belliveau Alfred (Lauretta) metalwkr h 124 Princeton
Belliveau Angeline opr res 269 Ashley boul
Belliveau Arsene (Flora V) mtrmn h 20 Princeton

JONATHAN HANDY CO.
28-30 WILLIAM STREET
Telephone 327
IRON AND STEEL
HEAVY HARDWARE
BLACKSMITH SUPPLIES

Old Furs Repaired Remodeled and Redyed

Fur House of Sidney
252 UNION ST. TEL. 1976
New Bedford's Most Reliable Fur Shop

We Store Your Furs During The Summer Months

Belliveau Arthur (Helen E) elect contr 270 Bates h do
Belliveau Arthur (Zelica) loomfixer h 102 Eugenia
Belliveau Arthur jr opr res 102 Eugenia
Belliveau Bella hkpr res 269 Ashley boul
Belliveau Belonie (Madeline) h 243 Ashley boul
Belliveau Calixte second hd res 201 Nash rd
Belliveau Dominick lab res 269 Ashley boul
Belliveau Edme opr res 269 Ashley boul
Belliveau Edmond J (Oselie) carp h 117 Princeton
Belliveau Emil (Delia) mach h 124 Princeton
Belliveau Emile (Decil) second hd furn 350 N Front h 54 Bullard
Belliveau Freeman R clk 241 Ashley boul res 243 do
Belliveau Gerald sales res 3 Waverly
Belliveau Jeffrey (Angeline) gro 193 Middle h 179 Eugenia
Belliveau John (Jeanne) carp res 168 Shaw
Belliveau Joseph (Nathalie) h 269 Ashley boul
Belliveau Joseph fruit dlr res 74 Deane
Belliveau Joseph lab res 174 Phillips av
Belliveau Joseph A (Thelerise) elect contr 311 Coffin av h do
Belliveau Lenora opr res 101 Austin
Belliveau Lucy Mrs res 111 Rochambeau
Belliveau Mary opr res 269 Ashley boul
Belliveau Max (Salome) carp h 3 Waverly
Belliveau Ohoe res 111 Rochambeau
Belliveau Reginald laundrywkr res 3 Waverly
Belliveau Rose L res 269 Ashley boul
Belliveau Vital (Matilda) lab res 20 Princeton
Bellmore Frederick H (Margaret) mgr 601 S Second h 71 Maple
Bellnap Ruby J waitress res 1270 Purchase
Bello Antonio F (Mary) var 85 Collette h 77 Davis
Bellotti Angelina opr res 674 Acushnet av
Bellotti Christmas chauf 172 N Water res 674 Acushnet av
Bellotti Ernest (Johanna) lab 672 Acushnet av
Bellotti Giovanna Mrs gro 674 Acushnet av h do
Bellotti John T (Evelyn) woodwkr h 1256 Pleasant
Bellotti Madeline opr res 674 Acushnet av
Bellotti Mary res 674 Acushnet av
Bellow Drug Store Inc Philip Bellow mgr 241 Union
Bellow Philip (Alice) mgr 241 Union h 112 South
Bellski Frank W (Inez) sales h 175 Mill
Belmarce John (Clemintina) cook h 401 S Water
Belmarce Joseph (Virginia) opr h 263 S Second
Belmont Apts The 4 Eighth
Belmore Alice student res 71 Maple
Belmore Frederick H (Marguerite) garage h 71 Maple
Belmore Oscar (Catherine) opr h 868 County
Belohlarvek Charles drillwkr res 14 Holly
Belohlarvek Michael (Josephine) gro 14 Holly h do
Belohlarvek Sophie opr res 14 Holly
Beloin Germain (Margaret) wvr h 297 N Front
Beloin Raphael (Anastasia) wvr h 1370 Acushnet av
Belvery Fred (Economy Motor Sales) h at Fairhaven
Belyea Alfred B pimbr 216 Acushnet av h 168 Shawmut av
Belyea Audrey sten 158 Bullard res 168 Shawmut av
Belyea Frank L (Margaret) mgr 963 Purchase h 176 Palmer
Belyea George E (Lillian) loomfixer h 168 Shawmut av
Bembenek Antoni (Stella) opr h 12 Landry
Ben David (Maria) drsmkr h 105 Pleasant
Benac George auto rpr 62 Middle
Benac George J mech res 2623 Acushnet av
Benac Joseph (Rosalina) barber 1883 Acushnet av h 2623 do
Benac Joseph E (Eleanor) druggist 797 County h 307 Summer
Bence Frederick W overseer Wamsutta Mills h at N Dartmouth
Bendas John (Julia) opr h 10 Fulton ct
Bender Anne died April 15 1924
Bender Walter real est h 87 Norman
Bender Walter (Ethel) real est h 78 Mott
Benegnelli John (Mary) overseer 744 Acushnet av h 28 E Merrimac
Beneli John (Mary) second hd Wamsutta Mills h 28 E Merrimac
Benevides Antone (Mary) opr h 170 Division
Benevides Antone spinner h 79 Frank
Benevides Candida wid John h 4 Crapo
Benevides Evelyn opr res 79 Frank
Benevides John (Eose) ins agt h 4 Crapo
Benevides Manuel (Delphina) driver 179 Front res 58 Sixth
Benevides Manuel (Mary) gro h 27 Thompson
Benevides Mary opr res 79 Frank
Benevides Philomene res 170 Division
Benevides Philomenia Mrs died Aug 31 1924
Benevolent and Protective Order of Elks New Bedford Lodge No 73 23 S Sixth
Bengovitz Morris opr h 207 S Front
Benik Antone (Victoria) opr h 10 McGurk
Benjamin Albert (Diana) mgr 98 County h 56 Ashley
Benjamin Albina Mrs h 100 Princeton
Benjamin Alfred (Clara) chauf h 129 Whitman
Benjamin Anseme lather res 100 Princeton
Benjamin Byron E sales Bridge cor Front h at Fairhaven
Benjamin Claire opr res 100 Princeton
Benjamin Donat (Delia) opr h 173 Query
Benjamin Edward (Rose) baker h 137 Wood
Benjamin Eva A opr res 100 Princeton
Benjamin Frank J jr (Dora) drillwkr h 311 N Front
Benjamin Honorat (Maria) gro 1404 Acushnet av h 301 Coffin av
Benjamin Hormidas J (Mary J) slubber tender h 100 Holly
Benjamin Irene A opr res 100 Princeton
Benjamin I W School 413 Sophie T Anthony prin 75 Division
Benjamin Jeanne A opr res 100 Princeton
Benjamin Joseph (Aurora) opr h 901 Brock av
Benjamin Joseph A (Donalda) pntr 301 Coffin av h do
Benjamin Josephine wid Albert h 53 Kenyon
Benjamin Lorenzo (Margaret) eyeletwkr h 87 School
Benjamin Matilda wid Clement h 301 Coffin av
Benjamin Octave (Mary) gro 962 S Water and 818 Kempton h at Fairhaven
Benjamin Oliver E (Regina) clk 728 Pleasant h 1283 Purchase
Benjamin Philidor (Rose) (P Benjamin & Son) h 141 Apponegansett
Benjamin Philip (Aldea) lab h 57 Kenyon
Benjamin P & Son (Philidor and Wilfred) gros 633 Brock av
Benjamin Stanislaus var 283 Rivet h 285 do
Benjamin Theodore clk 283 Rivet res 285 do
Benjamin Thomas (Julia) confr 77 Main h do
Benjamin Wilfred (P Benjamin & Son) r 141 Apponegansett
Bennedetti Pasquale (Gertrude) steamftr h 246 Nash rd
Bennett Albert (Edith) spinner h 197 Central
Bennett Arthur H dyer 53 William and 45 Hunter h 75 Walnut
Bennett Blanche M seam res 50 Hillman
Bennett Charles appr 447 Purchase res 355 Reed
Bennett Clarence W (Margaret L) (N B Dental Laboratory) 992 Purchase h at Fairhaven
Bennett Cora M sten W F Nye Fish Island res 124 Bullock
Bennett Edgar M (Alice K) mach h 191 Summer
Bennett Edward H (Grace S) sales h 323 Summer
Bennett Ellen P wid Wm F died Sept 5 1924
Bennett Elmer E res 178 Rounds
Bennett Elsie M tchr Parker st sch res 178 Rounds
Bennett Ernest A (Emma) h 124 Bullock
Bennett Ethel opr res 197 Central
Bennett Francis F clk 366 S Front h at S Dartmouth
Bennett Franklin C (Gertrude) h 131 Summer
Bennett Homer G second hd res 124 Bullock
Bennett Jennie F wid Edward N h 178 Rounds
Bennett Lucia E wid Willard B h 177 Summer
Bennett Lulu M tchr J B Congdon sch h 73 Forest
Bennett Mabel E res 191 Summer
Bennett Merton E (The Go-Cart Shop) 1139 Purchase h at Fairhaven

Frigidaire, Fuelite, Irrigation Systems, Lighting Plants, Milking Machines, Water Systems, Electrical Appliances, Fixtures

CRANDON BROTHERS
Electrical Contractors DELCO Light Dealers
Phone 5619 Res. Tels. 1557-3 and North Rochester 19-23
883 Kempton Street New Bedford, Mass.

Bennett Mildred opr res 39 Locust
Bennett Nellie C wid Richard H clk P Corp h 31 Cottage
Bennett Ralph M (Flora) asst supt Kilburn Mills h 355 Reed
Bennett Richard H jr clk U St Ry Co res 31 Cottage
Bennett Robert A (Lily) comber h 2 Durfee
Bennett Rowell E (Mary E) carp h 50 Hazard
Bennett Samuel T (Edna) woodwkr h 105 Newton
Bennett Susan C Mrs h 60 Durfee
Bennett Walter A (Laura) chauf 60 First h 64 Division
Bennett Walter E chauf 47 Cottage res 31 do
Bennett Willard M egg candler 95 Front res 355 Reed
Bennett Wm res 124 Bullock
Bennett Winfred W (Bessie G) antiques 24 N Water h 1 Spruce
Benoche David elect 274 Union res 30 George
Benoit Adelard (Florida) opr h 98 Covell
Benoit Adelarde opr res 14 Davis
Benoit Agnes wid Jules h 15 Marvin
Benoit Albert (Merla) carp h 184 Harwich
Benoit Albert (Maria H) carp h 237 Shaw
Benoit Albert (Elsie) pntr res 184 Phillips av
Benoit Alford F (Mary B) laundrymn h 462 Bolton
Benoit Alfred laundrymn 444 Bolton h 462 do
Benoit Alfred J (Nora) wvr h 207 Nash rd
Benoit Arthur (Hariette) ironwkr h 433 Cedar Grove
Benoit Arthur (Anesie) lab h 204 Coffin av
Benoit Charles E (Delia M) wvr h 10 Yates
Benoit Charles H (Lillian M) washmn 444 Bolton h 8 Sears
Benoit Charles H jr milkmn res 8 Sears
Benoit Edward (Helen) opr h 58 Hardan rd
Benoit Edward F (Marilda) second hd h 186 Chestnut
Benoit Eva clk 1081 Acushnet av res 511 N Front
Benoit Frank carp res 15 Marvin
Benoit Isaac (Aurore) lab h 128 Rivet
Benoit Lionel (Irene) opr res 376 Coggeshall
Benoit Lucy wid Benjamin res 210 Whitman
Benoit Mabel E M clk P Corp res 8 Sears
Benoit Marcel (Exzina) carp h 28 Fairmont
Benoit Marguerite M Mrs opr h 28 Linden
Benoit Mary Mrs matron 43 Weld res 30 Ashley boul
Benoit Mary wid Joshua insp h 28 Linden
Benoit Oliva H (Rose) watchmkr 1075 Acushnet av h 718 County
Benoit Oliver (Delena) h 1081 Joyce
Benoit Ora winder res 15 Marvin
Benoit Paul lab res 204 Coffin av
Benoit Peter (Philomene) lab h 119 Belleville av
Benoit Samuel G (Roseanna) mason 2135 Acushnet av h do
Benoit Stanislaus T (Melina) jewelry 1075 Acushnet av and 1109 S Water h 218 Mt Pleasant
Benoit Walter R (Genevieve) sales 444 Bolton h 155 Shawmut av
Benoit Wilfred (Jennie) restr 88 Bristol h do
Benoit Wm A (Jesuma) asst mgr 444 Bolton h 23 Hemlock
Benoit Wm R (Rose E) gen mgr 444 Bolton h 38 Ryan
Benoit Wm Thomas (Gladys) chauf 99 Front h 32 Clark
Benoit Yvonne opr res 14 Davis
Benson Clarence E (Agnes) supt 1357 Rodney French boul h at Fairhaven
Benson Claribel C wid Robert res 83 Sycamore
Benson George H (Della) fore 24 N Front h 167 Sycamore
Benson Helen res 83 Durfee
Benson John L baker h 83 Durfee
Benson Lillian M sales 806 Purchase res 82 Armour
Benson Lucy E wid Henry W h 82 Armour
Benson Rosanna winder tender res 83 Durfee
Benson Theophilus A (Mary) chauf h 98 Maple
Benson Wm (Matilda) opr h 194 Shawmut av
Benson Wm T starter 728 Pleasant h at Providence R I
Bent Mary wid James R res 11 N Orchard
Bent Whitney J autos 545 Orchard & 223 Kempton h at Fairhaven
Bentley Arthur (Ethel) glasswkr h 185 Ash
Bentley Edwin L (Mary) drillmkr h 98 Howard av
Bentley Edwin R fore S O Co Fish Island h 6 Park pl
Bentley Elizabeth wid Loran T h 98 Howard av
Bentley Frank (Elizabeth) sales h 95 Howard av
Bentley Fred J (Annie J) real est 45 Brigham h do
Bentley George Wm Co Joseph F Fitzpatrick mgr commers 222 Union rm 405
Bentley Joseph (Mary) warper h 423 Clinton
Bentley Lillian opr res 423 Clinton
Bentley Maude clk 546 Orchard res 423 Clinton
Bentley Samuel E jr (Pearl L) (O'Brien & Bentley) 96 William rm 203 h 77 Rotch
Bento Andre opr res 20 Madison
Bento Antone (Mary) city lab h 90 Sidney
Bento Antoni (Mary) fishmn h 63 Prospect
Bento Benjamin (Marie) opr h 66 Grinnell
Bento James J rem to Onset
Bento John (Rosie) opr h 421 First
Bento Jose (Mary) opr h 103 Phillips av
Bento Joseph (Anna) lab h 64 South
Bento Joseph (Mary) opr h 680 S Water
Bento Julio (Mary) driver, h 24 Lombard
Bento Manuel (Maria) lab h 119 Cedar Grove
Bento Manuel opr res 20 Madison
Bento Manuel opr h 85 Grinnell
Bento Mary opr res 250 S Front
Bento Wm lab res 250 S Front
Benton Albert L chauf res 57 Dudley
Benton Charles E (Mary R) prin 105 William h 39 Ocean
Benton Domingo lab res 57 Dudley
Benton Julia S opr res 57 Dudley
Benton Rita opr res 57 Dudley
Benton Ruth A sten res 39 Ocean
Benton's Business School Charles E Benton prin 105 William
Benway Ellen C h 39 High
Benz Frank (Mabel) elect h 54 Dover
Berard Alfred P book finisher 128 Union res 526 Summer
Berard Elise opr res 912 S Water
Berard Eugene (Grace) opr h 82 Durfee
Berard Henry (Minnie B) second hd 40 Ruth h 28 George
Berard Joseph (Georgiana) fixer h 134 County
Berard Napoleon J third hd res 526 Summer
Berard Napoleon J jr (Helen W) druggist 274 Cedar h 276 do
Berbue George (Antoinette) carp h 99 Ashley boul
Berche Jules (Josephine) opr h 42 Ashley
Berche Jules jr (Albertine) vulcanizer 1618 Acushnet av h 333 Ashley boul
Bergen Elizabeth D Mrs clk 545 Orchard res 666 Union
Bergen Wm F jr cond U St Ry Co res 91 Willow
Berger Blanche clk res 232 Cottage
Berger Eva wvr res 232 Cottage
Berger Joseph (Georgianna) loomfixer h 141 Reynolds
Berger Mary M h 232 Cottage
Berger Wilfred opr res 1205 Acushnet av
Bergeron Adelard pntr h 180 Blackmer
Bergeron Albert J (Bertha) ins agt 96 William rm 208 h 624 Coggeshall
Bergeron Alfred (Rose A) mach h 356 Shaw
Bergeron Alfred (Victoria) opr h 175 Eugenia
Bergeron Alfred opr res 161 Cove
Bergeron Anna wid Arthur h 359 Ashley boul
Bergeron Antonette bkpr 605 Summer res 187 Hersom
Bergeron Arthur (Alice) driver h 204 Davis
Bergeron Arthur (Magdelena) wvr h 309 Query
Bergeron Arthur L opr res 180 Blackmer
Bergeron Aurette opr res 180 Blackmer
Bergeron Clifford wvr h 9 Jean
Bergeron Cora opr res 210 Coffin av
Bergeron Diana clk 1105 S Water res 119 Tallman
Bergeron Donat (Rose) h 6 McGurk
Bergeron Eugene (Adele) baker h 12 Emma
Bergeron Eulalie wid Henry h 117 Perry
Bergeron Ezilda res 38 Bentley
Bergeron Ferdinand (Emma) fixer h 161 Cove
Bergeron Georgiana opr res 210 Coffin av

C. E. Beckman Co. AWNINGS
15-35 COMMERCIAL ST. TEL. 5010 FLAGS TENTS

Bergeron Harry (Alice) opr h 125 Oak
Bergeron Henri (Mary) wvr h 500 N Front
Bergeron Hormidas (Maria) clk 605 Summer h 174 Central
Bergeron Joseph G clk 1215 Acushnet av h 119 Tallman
Bergeron Joseph H (Adeline) carp h 45 Sycamore
Bergeron Joseph H (Victoria) lab rear 210 Tinkham
Bergeron Joseph H jr (Ida) meatctr 818 Kempton h 814 Rockdale av
Bergeron Joseph W (Rose A) prov 605 Summer h 187 Hersom
Bergeron J B Ernest (Dora) ice 108 Belleville rd h do
Bergeron Leopold (Regina) carp h 3347 Acushnet av
Bergeron Mary hkpr 475 Purchase
Bergeron Mary L wid Joseph drsmkr h 43 Linden
Bergeron Odilon (Regina) pntr h 180 Blackmer
Bergeron Oliver res 174 Central
Bergeron Omer (Delia) carp h 230 Hersom
Bergeron Omer A clk 201 Union res 230 Hersom
Bergeron Onesphore (Antoinette) opr h 210 Coffin av
Bergeron Paul opr res 210 Tinkham
Bergeron Phidine (Mary) opr h 39 Ingraham
Bergeron Raoul (Alice F) ins agt 222 Union rm 200 h 302 Brook
Bergeron Rebecca opr res 119 Tallman
Bergeron Regina Mrs var 3347 Acushnet av h do
Bergeron Regina Mrs died May 4 1925
Bergeron Romeo N (Flora P) pntr h 58 Arlington
Bergeron Romeo O clk res 180 Blackmer
Bergeron Rosario (Amelia) opr h 36 Bentley
Bergeron Samuel (Marion) h 78 Rodney French boul
Bergeron Stanislaus (Georgiana) opr h 14 Emma
Bergeron Theodore (Anna) carp h 114 Belleville rd
Bergeron Theodore opr res 9 Jean
Bergeron Wm clk 566 Pleasant res 230 Hersom
Bergeron Yvonne Mrs laundress 335 Coggeshall h 338 Norfolk
Bergman Olaf H (Cecelia) grinder res 278 Dartmouth
Bergquist Iris maid 122 Clinton
Bergquist Olaf (Maria) opr h 285 Rivet
Bergstrom Carl F W tchr High sch res 147 William
Berkeley Institute of Music (Max C Goldberg) 1428 Acushnet av
Berkley Frank sales 734 Pleasant h 52 Foster
Berkley Leo sales 734 Pleasant res 52 Foster
Berkman David clk 185 Union res 184 Bonney
Berkman Hannah S clk 185 Union res 184 Bonney
Berkman Joseph (Lena) shoe rpr 184 Bonney h do
Berkman Katherine bkpr 185 Union res 184 Bonney
Berkowitz Julius (Sophia) shoes 1085 S Water h 105 South
Berkowitz Leo sales (Wilber Radio Co) 284 Union res 105 South
Berkowitz Miriam student res 105 South
Berkowitz Rebecca res 105 South
Berliawski Frank clk res 52 Foster
Berliawski Leo clk res 52 Foster
Berliawski Nathan (Nellie) h 52 Foster
Berliawsky Leo clk 736 Pleasant res 77 South
Bernard Adelarde (Arzelia) ldgh 5 Park pl
Bernard Adelarde jr (Rose) auto mech h 5 Park pl
Bernard Alfred A (Lydia) wvr h 61 Covell
Bernard Antone (Mary) opr h 200 Coffin av
Bernard Arthur (Irene) wvr h 18 Peckham
Bernard Arthur F (Sarah) mach h 191 County
Bernard Aurore cashr 180 Union res 142 Deane
Bernard Cecile wvr res 167 Eugenia
Bernard Emilda student res 724 Brock av
Bernard Emma Mrs h 592 First
Bernard Francois M (Mary E) real est h 724 Brock av
Bernard Frank J (Anna) brusher h 77 Sidney
Bernard Georgianna Mrs h 103 David
Bernard Henry (Blanche) contr 19 Princeton h do
Bernard Hubert (Marie) wvr h 167 Eugenia
Bernard Irene G sten 888 Purchase rm 213 res 44 Beetle
Bernard John (Aldea) wood chopper h 3 Marvin
Bernard Joseph (Amelia) opr h 119 Division
Bernard Leontine opr res 103 David
Bernard Lucy M res 5 Park pl
BERNARD OZA (Artimise) Contractor and Builder 73 Tarkiln Hill Road cor Acushnet av h do See Contractors & Builders Department
Bernard Paul chauf 1345 Acushnet av res 146 Deane
Bernard Stephen (Alice) opr h 36 McGurk
Bernard Sylvia wid Edward h 97 Clifford
Bernard Theodule (Clara) contr 200 Hudson h do
Bernard Wilfred (Delima) carp h 142 Deane
Bernard Wilfred A (Helena) musician h 44 Beetle
Bernard Wm lab res 97 Clifford
Bernard Yvonne wvr res 167 Eugenia
Bernardini Alice R opr res 3 Harper ct
Bernardino Manuel (Emily) barber 559 S Water h 49 Hall
Bernardo Antone (Louise) opr h 369 Coggeshall
Bernardo Jose (Maria) barber 218 Coggeshall h 216 do
Bernardo Joseph (Amelia) opr h 119 Division
Bernardo Machado (Gertrude) lab h 334 Nash rd
Bernardo Manuel (Theresa) drillmkr h 85 Mosher
Bernie Regina wid Pete hkpr res 14 Linden
Bernier Adelard (Emma) changer over h 10 Roosevelt
Bernier Aldea res 629 Purchase
Bernier Amede (Sevelia) wvr h 75 Kenyon
Bernier Antonia res 106 Ruth
Bernier Arthur (Mary) milk h 20 Covell
Bernier Cyprien died Jan 24 1925
Bernier Cyrille (Laura) loomfixer h 29 Pontiac
Bernier Damase (Cecile) sexton St Anthony's R C ch h 84 Nye
Bernier Emile mgr 1017 Acushnet av h 146 Clifford
Bernier Ernest lab res 32 Division
Bernier Erro Mrs h 531 S Second
Bernier Flora bkpr res 20 McGurk
Bernier George (Philomene) third hd h 106 Ruth
Bernier George jr wvr res 106 Ruth
Bernier John lab res 14 Tarkiln Hill rd
Bernier John (Josephine) mule spinner h 73 Capitol
Bernier John (Philomene) opr h 20 McGurk
Bernier John E (Harriet) custodian J B DeValles sch h 61 Summer
Bernier Joseph carp res 84 Nye
Bernier Joseph (Mary H) opr h 32 Division
Bernier Lea B sten res 146 Clifford
Bernier Leah wvr res 75 Kenyon
Bernier Leo A clk 768 Purchase h at Fall River
Bernier Lucyanna opr res 20 Covell
Bernier Marie Mrs opr res 27 Arlington
Bernier Mary R opr res 20 Covell
Bernier Medora opr res 75 Kenyon
Bernier Nellie bkpr res 20 McGurk
Bernier Omer wvr res 84 Nye
Bernier Oscar (Lila A) lab 2243 Purchase h 461 Coggeshall
Bernier Osea wvr res 75 Kenyon
Bernier Paul tmstr h 14 Tarkiln Hill rd
Bernier Philomene wid Cyprien h 20 McGurk
Bernier Raoul lab res 74 Capitol
Bernier Rosanna wid Aime opr res 133 Bullard
Bernier Rose Anna Mrs died April 2 1925
Bernier Wm (Nellie) opr h 89 Emma
Bernique Lucien (Eliza) h 224 Ashley boul
Bernique Paul (Clara) driver h 510 N Front
Bernor Alfred (Mary) chauf h 15 Morton ct
Bernstein Ida clk 790 Purchase res 66 Central
Bernstein Julius mgr 1674 Acushnet av res 66 Central av
Bernstein Max (Sophie) mgr 1244 Acushnet av h 156 Wash
Bernstein Sol (Rose) shoe rpr 1674 Acushnet av h 66 Central
Berquist Olaf (Mary) glassctr h 283 Rivet
Berriman Arthur res 66 Elm
Berry Alfred creamer h 62 Hathaway
Berry Annie opr h 91 Mt Vernon
Berry Betsey Mrs opr h 43 Roosevelt
Berry Chauncy I (Elizabeth) decorator 154 Union h 61 Summer
Berry Ernest (Annie) loomfixer h 118 Adams
Berry Horatio (Clara) var 94 Mt Vernon h do
Berry James W (Lillian) insp police dept h 80 Clark
Berry Julia A Mrs h 142 Arnold

The Fashion Fur Shop **FURS MADE TO ORDER**
FUR STORAGE CLEANING DYEING AND REPAIRING
758 Purchase St., Bristol Bldg. New Bedford, Mass. Phone 4681

Berry Walter L (Alice) ydmstr 160 N Water h 131 State
Berry Wm (Annie) opr h 8 Harmony
Berry see Bury
Berthiaume Albert J (Viola) glassctr h 339 Court
Berthiaume Bldg 154 Rivet
Berthiaume Elzear (Leda) loomfixer h 139 Bullard
Berthiaume Emile M (Leonthine) pnoto 164 Rivet h do
Berthiaume E E Philip (Clarenda) news h 189 Blackmer
Berthiaume Henry (Coronda) opr 162 County
Berthold May Mrs h 423 Maxfield
Bertholet Floratine wid August h 64 Robeson
Bertholet Herbert clk 1705 Acushnet av h 946 Terry la
Bertholet Vincent (Emilia) opr h 0 Pelletier
Bertignono Jane wid Peter h 6 Wall
Bertignono John F opr res 6 Wall
Bertman Morris (Ida) real est h 18 Myrtle
Bertoldo Jose M (Rosie) carder h 23 Hammond
Berton Joseph (Mary L) carder 75 Hathaway
Bertram Frank M nurse 163 Pleasant h do
Bertram George L clk 1345 Acushnet av res 253 Hersom
Bertram Helen S Mrs bkpr 555 Pleasant h at Fairhaven
Bertram John & Son (Lawrence E) roofers 59 Borden
Bertram J Franklyn (Hattie) wheelwright h 202 Allen
Bertram Katherine h 220 Pleasant
Bertram Kenneth D pay clk Potomska Mills h at Fairhaven
Bertram Lawrence E (Alice T) (John Bertram & Son) h 59 Borden
Bertram Myron H sales 92 N Water h 570 Kempton
Bertram Oliver P ins res 220 Pleasant
Bertram Prescott ins res 220 Pleasant
Bertram Richard (Catherine) carp h 121 Park
Bertrand Alcibade (Rose) fixer h 219 Hathaway
Bertrand Alfred E opr res 169 Aquidneck
Bertrand Anna M R piano tchr 1394 Acushnet av h do
Bertrand Antone J (Emelia) wvr h 25 Rochambeau
Bertrand Antonia wid Wilfred h 169 Aquidneck
Bertrand Edward A clk 516 Summer r 169 Aquidneck
Bertrand Joseph (Mary A) clk h 4298 Acushnet av
Bertrand Louis (Annie G) lab h 923 Purchase
Bertrand Napoleon (Rose) driver h 209 Cedar Grove
Bertrand Napoleon (Matilda) lab h 326 N Front
Bertrand Onesiforte (Celia) pntr 89 Beetle h do
Bertrand Paul U S N res 326 N Front
Bertrand Peter J (Abbie) trucker h 2½ Willis
Bertrand Selvo wvr res 32 Tallman
Bertwistle Leonard (Sarah E) collr 790 Purchase h 28 Linden
Bertwistle Teresa wid James h 173 Shawmut av
Berube Albert res 551 Belleville av
Berube Albertine drsmkr res 158 County
Berube Alfred (Eugenia) wvr h 279 Earle
Berube Alpheda opr res 143 Central
Berube Amede (Delima) (Pelletier & Berube) 551 Belleville av h do
Berube Antone (Avolia) h Chaffee
Berube Arsene (Louetta) ins agt 688 Pleasant h 204 Eugenia
Berube Arthur opr res 46 Query
Berube Arthur A (Lumina) loomfixer h 440 Sawyer
Berube Arthur J (Emma) elect h 152 Sylvia
Berube Daniel (Rebecca) opr h 4 Stapleton
Berube Edward (Alexina) opr h 81 Independent
Berube Edward jr opr res 81 Independent
Berube Emile auto mech 1382 Purchase res 392 Wood
Berube Ernest (Marion) quarrymn h 46 Query
Berube Eugene (Elsie) driver h 75 Crapo
Berube Eugenia res 158 County
Berube Eva opr res 143 Central
Berube Joseph (Antonia) loomfixer h 317 Davis
Berube Joseph A (Mary) janitor 912 S Water h 62 County
Berube Joseph T (Angelina) barber 1214 Acushnet av h 122 Princeton
Berube Josephine h 158 County
Berube Josephine wid Joseph dom res 158 County
Berube Josephine M res 1727 Acushnet av
Berube Leander wvr res 81 Independent
Berube Louis (Mary) carp h 301 Sawyer
Berube Louis S res 1727 Acushnet av
Berube Marie wid Moise h 143 Central
Berube Melina wid Augustine h 1727 Acushnet av
Berube Moise died Feb 3 1925
Berube Napoleon (Alphonsine) opr h Tobey nr Acushnet av
Berube Noel (Odela) twister h 46 Query
Berube Philbert wvr res 143 Central av
Berube Victoria L h 900 Pleasant
Berube Yvonne reeler res 46 Query
Beserosky Louis (Jennie) h 76 Clark
Beserosky Robert mgr res 76 Clark
Beserosky Simon (Sime) dry gds 1502 Acushnet av and pres 1428 do h 132 Cottage
Beserosky Wm (Ethel) (Standard Electrical Co) 1483 Acushnet av and 734 Pleasant h 57 Arnold
Beserra Antone F (Sarah) ice h 48 Florence
Beserra Joseph F (Laura M) carp h 457 Court
Besse Allen D asst designer Wamsutta Mills h at Fairhaven
Besse Benjamin H (Mary Eva) mtrmn h 27 Reynolds
Besse Charles sales 4 Pope's Island h at Smith Mills
Besse Fannie W wid Lott P sten 163 Pleasant h 35 Tremont
BESSE FREDERICK W (Lillian P) (New Bedford Steam Carpet Beating & Rug Co) North cor N Water h 1101 Pleasant
Besse Harry G (Martha A) elect h 60 Peckham
Besse Henry W (Nancy) mach 772 Pleasant h 194 Kempton
Besse Joshua (Mary) rem to Fairhaven
Besse Lemuel F (Delia) hdw 772 Pleasant h 114 High
Besse Millage G (Eva) fore h 684 Rockdale av
Besse Seth J (Clara W) asst mgr 163 Pleasant h 58 Arnold
Besse Seth J jr student res 58 Arnold
Besse Susan C wid Benjamin S h 83 Kempton
Besse Willard clk 892 Kempton res 684 Rockdale av
Besse Wm chauf res 23 North
Bessett Eva res 168 Butler
Bessett Yvonne res 168 Butler
Bessette Alcibiade (Emma) wvr h 204 Nash rd
Bessette Aldea wvr res 135 Central av
Bessette Aldide barber res 69 Washburn
Bessette Alfred G (Evelina) carp 102 Branscomb
Bessette Alfred M drugs 1761 Acushnet av h 59 Central av
Bessette Alfred S (Helen F) driver h 34 Concord
Bessette Alma opr res 100 Kenyon
Bessette Alphonse (Eulalie) opr h 65 Kenyon
Bessette Alphonse (Johanna) stmftr h 351 Sawyer
Bessette Arthur (Olivia) fishermn h 69 Washburn
Bessette Arthur N died Feb 28 1924
Bessette Aurise wid Arthur h 311 Coggeshall
Bessette Benjamin (Hortense) rem to Los Angeles Cal
Bessette Bernette res 102 Branscomb
Bessette Charles opr res 1771 Acushnet av
Bessette Delina Mrs opr h 245 Eugenia
Bessette Dieudonne stmftr res 131 Nye
Bessette Donat clk 870 Brock av res 166 Butler
Bessette Edouard died July 28 1924
Bessette Edward clk 1103 Acushnet av res Holly
Bessette Edward wvr h 9 Viall
Bessette Emeline Mrs h 63 Hicks

KING & CO. Electrical Contractors
FIXTURES—RADIO—WIRING—Wholesale and Retail
Phone 2693 1049-1051 ACUSHNET AVENUE

Tel. 82 **Steiger Dudgeon Co.** Tel. 82

"New Bedford's Best Known Store"

Bessette Ernest (Clara) wvr h 130 Tinkham
Bessette Ethel Mrs dom 317 Hawthorn
Bessette Eugene (Maria) mgr 335 Wood h 126 Shaw
Bessette Evelyn G clk 185 Union res 56 Sycamore
Bessette George clk 1201 Acushnet av res 59 Central
Bessette George drugs res 59 Central
Bessette George (Elvira) elev opr h 46 Short
Bessette George E (Mary) firemn h 96 Irvington
Bessette Harvey sales 876 Acushnet av res 69 Washburn
Bessette Henry (Ethel) firemn on govt boat
Bessette Henry spool boy res 135 Central av
Bessette Honorius (Alice) pntr h 255 Shaw
Bessette Hormidas (Eva) wvr h 39 Central av
Bessette Irene A buyer 185 Union res 424 Ashley boul
Bessette Irene E clk 1761 Acushnet av res 59 Central av
Bessette Jean (Armanda) wvr h 491 N Front
Bessette Joseph (Adele) opr h 2266 Acushnet av
Bessette Joseph (Edna) opr h 339 N Front
Bessette Joseph E (Marion) chauf Hose 2 h 96 Irvington
Bessette Joseph M (Mathilda) loomfixer h 135 Central
Bessette Julia wid Augustus h 96 Holly
Bessette J Edward sales 160 Clinton res 96 Holly
Bessette Laura wid Arthur N h 311 Coggeshall
Bessette Laura C res 84 Park
Bessette Leo U S A res 84 Park
Bessette Leo wvr res 2266 Acushnet av
Bessette Leopold G clk 1761 Acushnet av res 59 Central av
Bessette Lillian opr res 63 Hicks
Bessette Macaulic (Amanda) pharm 1859 Acushnet av res 470 Ashley boul
Bessette Malvina Mrs h 19 Hicks
Bessette Marie L speeder tender res 96 Holly
Bessette Marion sorter 591 Summer res 190 Mt Pleasant
Bessette Mary Mrs res 39 Central av
Bessette Mary L Mrs spinner res 34 Hillman
Bessette Michael (Amelia) h 491 N Front
Bessette Michael jr wvr h 491 N Front
Bessette Napoleon (Josephine) third hd h 1090 Acushnet av
Bessette Nelson clk res 491 N Front
Bessette Noe (Ida) mule spinner h 491 N Front
Bessette Orpha wid Alfred h 84 Park
Besette Oza (Eva) pntr h 107 Beetle
Bessette Pierre (Flavian) opr h 1090 Acushnet av
Bessette Pierre N res 1090 Acushnet av
Bessette Rachel E res 59 Central av
Bessette Rene chauf 591 Summer res 190 Mt Pleasant
Bessette Romes clk 1759 Acushnet av res 135 Central av
Bessette Wilfred (Mary) prov 1394 Acushnet av h 131 [Nye
Bessette Wm fore 380 Sawyer res 28 Bentley
BESSETTE WILLIAM A (Evelina) Plumbing & Heating 509 Summer h do Tel 8603-5 See Plumbing & Heating Department
Bessette Yvonne clk 185 Union res 56 Sycamore
Bessette Yvonne clk 1065 S Water res 168 Butler
Bessette Zephir (Orise) (Summer St Laundry) 591 Summer h 190 Mt Pleasant
Bessette Zephir (Josephine) overseer 198 Coggeshall h 166 Langlois
Bessette & Tremblay Co (Zephir Bessette Edward Tremblay) lndry 591 Summer
Bessey Alice J Mrs h 158 Mill
Bessey Wm H chauf res 158 Mill
Best Albert E clk 308 Purchase res 45 Bay
Best Chester A W (Elizabeth H) sec-treas 35 Nauset h 61 Locust
Best Christopher A drftsmn 163 Pleasant h 117 Maple
Best Elizabeth H Mrs pres 35 Nauset h 61 Locust
Best Frederick W (Louise) sausagemkr 337 S Second h 13 Adams
Best Fritz sausagemkr 337 S Second res 13 Adams
Best George (Theresa) (Kuechler Bros) 337 S Second h 329 do
Best John (Louise) hostler 29 Brook h 1132 Acushnet av
Best Leonie E bkpr 89 Shawmut av res 45 Bay
Best Mary E Mrs died Dec 26 1924
Best Wm J (Elizabeth) janitor h 45 Bay
Beswick Catherine M clk 163 Pleasant h at Fairhaven
Beswick Isla M mgr res 399 Union
Beswick James H (Amy) stmftr h 36 Chancery
Beswick Thomas (Maud) h 25 Fielding
Betagh Harry R reporter 558 Pleasant rm 14 res at Fairhaven
Betham Wm (Annie) wvr h 5 Emery
Bethel African Meth Epis ch 318 Kempton
Bethel Ernest (Edith) fore 116 Front h 283 Collette
Bethel Nellie opr res 283 Collette
Bethel Priscilla Mrs res 283 Collette
Bethel Sam opr res 283 Collette
Betley Stanislawa (Josephine) opr h 119 Mott
Bettencourt Albert J pharmacist res 156 Armour
Bettencourt Alma J wid Joseph clk res 227 Bates
Bettencourt Americo opr res 73 Arlington
Bettencourt Anna Mrs h 63 Prospect
Bettencourt Antone (Ludra) opr h 72 Sagamore
Bettencourt Catherine wid Cesar h 43 Hemlock
Bettencourt Delphine spooler tender res 96 Thompson
Bettencourt Elizabeth tailoress 528 Pleasant h at Fairhaven
Bettencourt Ernest city lab res 57 Nelson
Bettencourt Frank J h 27 Sidney
Bettencourt Frederick E (Mabel K) carp h 14 Vine
BETTENCOURT FURNITURE CO (Joseph F Silveira) 437 S Second Tel Connection
Bettencourt Gloria opr res 63 Prospect
Bettencourt Isabell wid Bonaventura h 57 Nelson
Bettencourt John A (Albina) mason h 461 Bolton
Bettencourt John J taxi h 335 Rockdale av
Bettencourt Joseph A (Mary) opr 66 Independent
Bettencourt Joseph A jr clk 161 Coffin av res 200 do
Bettencourt Joseph C (Mary) lab h 156 Armour
Bettencourt Joseph D (Louisa) janitor 794 Purchase h 1077 Plainville rd
Bettencourt Joseph S jr (Mary) carp h 2 Priscilla
Bettencourt Lenora G res 490 County
Bettencourt Louis boxmn 99 Front res at N Dartmouth
Bettencourt Manuel (Elisa) firemn h 10 Thompson
Bettencourt Manuel (Mary) gro 185 Rockland h 189 do
Bettencourt Manuel C (Louise T) P Corp h 30 Sidney
Bettencourt Manuel J druggist 161 Coffin av res 1077 Plainville rd
Bettencourt Manuel J sales 292 North res 335 Rockdale av
Bettencourt Manuel J tlr res 327 County
Bettencourt Mary opr res 63 Prospect
Bettencourt Mary student res 30 Sidney
Bettencourt Mary winder res 84 Dunbar
Bettencourt Mary wid Francisco res 84 Dunbar
Bettencourt Mary R opr res 200 Coffin av
Bettencourt Mary S Mrs h 60 Grinnell
Bettencourt Matthew (Mary) opr h 63 Swift
Bettencourt Samuel J (Elsie) third hd h 168 Central av
Bettencourt Wm J (Sarah) var 34 Cove h do
Bettencourt Zozimo (Maria) opr h 2039 Purchase
Betts George (Alice) var 170 Rivet
Beushausen Alice Mrs mus tchr 307 Maple h do
Beushausen Louis W (Alice) motor winder 23 N Water h 307 Maple
Beveridge Henry (Nellie) comb rpr 77 Forest r 80 Allen
Beveridge Hugh (Anna) (Blackstone Valley Comb Works) 77 Forest h 80 Allen
Beveridge Margaret h 105 Bonney
Beveridge Raymond W clk res 80 Allen
Bevi Pasquale lab h 37 Maxfield
Beyer Fred W (Mary A) (State Welding & Cutting Co) 126 Belleville rd h at Acushnet
Bianca Salvatore (Angela) opr h 126 Cedar Grove
Bibber John S died Mar 26 1925
Bibber Julia E wid John S h 327 Clinton
Bibbey Albert (Elizabeth) wvr h 150 Church
Bibby Harry (Mary J) baker h 271 Tinkham
Bibby James spinner res 244 Clifford
Bibby Margaret Mrs opr h 97 Locust

THE FIRST NATIONAL BANK
Cor. UNION and PLEASANT STS. Telephones 31 and 32
COMPLETE BANKING SERVICE

Bibby Wm battery rpr 1386 Purchase res 150 Church
Bibby Wm (Elizabeth A) shpr 73 N Water h 1345 Ashley boul
Bibby Wm J (Emma) opr h 244 Clifford
Bibeau Al E (Eva) autos 1150 Purchase h at Fairhaven
Bibeau Arthur (Matilda) loomfixer h 276 Collette
BIBEAU LOUIS (Wilhelmina) Tinsmith 64 Ashley boul h 363 Coggeshall See Tinsmith Department
Bibeau Noe mgr 1744 Purchase h at Fall River
Bicker James (Diana) opr h 359 Coggeshall
Bickerstaff Elinor student res 57 Valentine
Bickerstaff Isabel clk 34 Prospect res at Fairhaven
Bickerstaff Isabelle sten res 57 Valentine
Bickerstaff James (Sarah) sales h 57 Valentine
Bickford Gladys C asst cooking dept Clifford sch res 87 Chestnut
Bielefeld Richard (Theresa) U S N h 69 Swift
Bielenski Anton (Brunslawa) wvr h 39 Glennon
Bielenski John (Catherine) opr h rear 8 Hicks
Bielinski Stanislaw (Stanislawa) opr h 66 Deane
Bielski Joseph (Rose) opr h 47 Washburn
Bielski Kate Mrs opr h 24 Howard
Bienvenue Hector (Mary Jane) opr h 27 Bullard
Biernacki John (Annie) opr h 34 Daniel
Biernosky Walter (Sophia) wvr h 88 Kenyon
Bieszancky Bridget wid Frank h 18 Fulton ct
Bieu Alicia opr res 34 Ashley boul
Biewer John (Mary) wvr h 475 Coggeshall
Bigelow Alfred P (Catherine) lab h 74 Myrtle
Bigelow Alfred P jr plmbr hlpr res 74 Myrtle
Bigelow Edward P (Laura N) furn 298 Acushnet av h 198 Clinton
Bigelow Wm Henry opr res 74 Myrtle
Bignelli John (Mary) opr h 28 Merrimac
Billings Frederick E dentist 80 Spring res 31 N Sixth
Billings George H (Louise) msngr h 139 Chestnut
Billington Charles (Harriet) h 461 Coggeshall
Billington Elizabeth A wid Thomas var 85 Linden h 93 do
Billington Ernest T student res 93 Linden
Billington Harry driver res John Billington's Braley rd
Billington Henry plmbr 950 S Water res 41 Larch
Billington Henry (Esther) twister h 41 Larch
Billington James (Sarah) opr h 92 Tallman
Billington John (Nancy E) farmer h Braley rd
Billington Myrtle clk 180 Union res 260 Mt Pleasant
Billington Wm (Myrtle W) mach res 260 Braley rd
Billodeau Arthur hlpr res 118 Wood
Billodeau Lea res 118 Wood
Billodeau Wilfred (Christine) h 118 Wood
Bilodeau Celina wid opr h 107 Acushnet av
Bilodeau Ernest (Jennie) carp 15 Alpine av
Bilodeau Ernest woodwkr 142 Nye h at Fairhaven
Bilodeau Ludger res 132 Tinkham
Bilsborough Alfred (Ellen) pntr h 45 Ellen
Bilsborough Alfred (Margaret) wvr h 12 Woodlawn av
Bilsborrow James A lab res 151 Florence
Bilsborrow John J lab res 151 Florence
Bilsborrow Joseph A bkpr res 151 Florence
Bilsky Morris (Rose) ladies' furngs 900 S Water h 512 Rockdale av
Binder Oliver L firemn 123 Front h at Mattapoisett
Binette Joseph (Rose) opr h 53 Ashley
Binette Mary R res 53 Ashley
Binette Philip rpr res 53 Ashley
Binette Yvonne res 106 Belleville rd
Bingham Caroline P wid Richard res 254 Arnold
Bingham Forrest E died March 2 1925
Bingham Henry J rem to Freesoil Mich
Bingham Mary E wid Forrest h 254 Arnold
Binns Abraham (Velida) sec Weavers' Union 746 Pleasant h 118 Maxfield
Bioga Manuel opr h 30 McGurk
Birch Abraham (Jane) spinner h 673 Brock av
Birch Alice drawer-in res 673 Brock av
Birch Isabella wid Robinson 459 Summer
Birch Jane opr res 673 Brock av
Birch Nellie drawer-in res 673 Brock av
Birch Peter (Eleanore) opr h 419 Ashley boul
Bird Elizabeth clk 706 Purchase res 279 Acushnet av
Bird Horace A (Edith F) chauf Eng 9 h 920 Belleville av
Bird John spinner res 258 Coffin av
Bird Marshall B (Bertha E) pntr h 63 Foster
Bird Wm (Maggie) sales 790 Purchase h 32 Emery
Birdsall John W (Lillie) loomfixer h 277 Lowell
Birdsall Walter (Clara) photo h 293 Collette
Birley Richard (Jane) opr h 748 First
Birmingham Kate hkpr Hotel Lincoln res do
Biron Albert M mgr 71 Clifford h 84 do
Biron Arthur (Blanche) carp Fairhaven Mills h 189 Hersom
Biron Felix chauf 71 Clifford res 84 do
Biron Moses (Mary) dairy 71 Clifford h 84 do
Biron Rosario chauf 71 Clifford res 84 do
Biron Yvonne opr res 84 Clifford
Birtwell Richard (Rosa) wvr h 860 Brock av
Birtwistle Christopher J buyer 185 Union h at Fairhaven
Birtwistle Frank (Sophia M) dentist 1265 Acushnet av h 4385 do
Birtwistle Fred (Annie) second hd h 348 Davis
Birtwistle George (Christinia) wvr h 258 Tinkham
Birtwistle George (Maggie) wvr h 79 Ashley boul
Birtwistle Joseph shipper 474 Acushnet av res 173 Shawmut av
Birtwistle Roby H Mrs tel opr Wamsutta Mills h at Fairhaven
Birtwistle Teresa wid James h 173 Shawmut av
Bisaillon Dominique (Maline) chauf 1787 Purchase h at Acushnet
Bisaillon Joseph clk 157 Union h at Fairhaven
Bisbee Frank M (Annie) contr h 498 Union
Biscat John res 12 McGurk
Biscat John (Maria) fishermn h 12 McGurk
Biscat Joseph res 12 McGurk
Biscat Mary opr h 12 McGurk
Bischko John (Veronica) changer over h 386 Cedar
Bischoff Alma M bkpr 692 Purchase 175 William
Bisco Helen wid Harry clk res 333 Kempton
Bishara John (Helen) opr h 601 Acushnet av
Bishop Frank (Minnie) (Frank Bishop & Son) h at N Dartmouth
Bishop Frank jr (Mary) (Frank Bishop & Son) h at N Dartmouth
Bishop Frank & Son (Frank and Frank jr) roofers 48 Lindsey
BISHOP J W CO J A Sullivan Manager Tel 6884-R W Foster Estimator A H Wood Paymaster General Contractors Standard Bldg 6 Market Tel 1221 Offices at Worcester New York Boston Providence and Bridgeport See Contractor Department
Bishop Wm E (Theresa) sales 11 Pine h 550 Kempton
Bismore Albert H (Mary A) city lab h 217 River rd
Bisquett John (Rose) opr h 218 State
Bisset Robert (Jessie A) janitor h 8 Franklin
Bisson Albert (Anna) pntr h 847 Acushnet av
Bisson Albert pntr 1431 Acushnet av res do
Bisson Albert (Louisa) piano tuner h 193 Hersom
Bisson Albert piano tuner 790 Purchase res 21 Fielding
Bisson Albert A (Louise) piano rpr h 21 Fielding
Bisson John L (Letitia) carp h 404 Prescott
Bisson Peter (Elmine) carp h 369 Hersom
Bisson Roland (Olive) piano rpr 836 Purchase h 424 Ashley boul
Bissonette Alcide F (Alphonsine) blksmith 13 Beetle h 1382 Acushnet av
Bissonette Anna wid Albert drsmkr 237 Ashley boul h do
Bissonette Arthur (Deliva) blksmith h 145 Sycamore
Bissonette Ferdinand (Lucy B) chauf 88 Rivet h 170 do
Bissonette Louis Z (Delia) blksmith 174 Shawmut av h 227 Myrtle
Bissot Joseph E (Mary L) lumber rear 2115 Acushnet av h do
Bittar Joseph opr h 174 Clifford
Bittner Paul (Fannie) sausagemkr h 173 Hathaway
Bitto Angelina Mrs h 472 S Water

N. LALIME *Funeral Director and Embalmer*
Successor to A. P. Lagasse & Son Tact, Discretion and Sympathetic Service
177 COVE ST. Tels. Office 1324-W Residence 1324-R DAY OR NIGHT

Bizarra Manuel (Rose) opr h 89 Collette
Bizarre Francisco (Jesvita) opr h 69 Howland
Bizelewicz Justyn (Victoria) fixer h 162 Nash rd
Bjrongren John (Caroline) glasscir h 8 Hunter
Bjrongren Steve h 38 Walnut
Black Agnes H bkpr 55 N Water res at Fairhaven
Black Alfred A lunch 407 Kempton res 197 Mill
Black Benjamin asst mgr 834 Purchase res 268 Maple
Black Benjamin mgr h 34 Emery
Black Edward (Victory Shoe Store) res 268 Maple
Black Edward J clk 765 Kempton res 17 Franklin
Black Emma F Mrs h 4 Oak st ct
Black George (Florence) asst janitor Municipal bldg h 211 Aquidneck
Black Ida clk 706 Purchase res 268 Maple
Black Jacob (Celia) shoer 1035 S Water h 268 Maple
Black Jacob jr (Bessie O) ins 888 Purchase rm 313 h 436 Clinton
Black Jane wid Robert H h 17 Franklin
Black John H (City Printing Co) 1087 Purchase res 268 Maple
Black Louis (Adele L) contr h 54 Foster
Black Mabel R res 17 Franklin
Black Rose Studio and Antique Shop (Mrs. Louise D Beach Nicholay Nicholaevsky) antiques 28 N Water
Black Sara bkpr 225 Kempton res 268 Maple
Blackarczk Joseph (Caroline) barber 148 N Front h 168 do
Blackburn Alice opr res 211 Weld
Blackburn Alice M baker 293 Nash rd rear 244 Whitman
Blackburn Clara Mrs died Jan 15 1925
Blackburn Ernest opr h 6 McGurk
Blackburn Ethel res 412 Hersom
Blackburn Gertrude E Mrs sales 884 Purchase h at Fairhaven
Blackburn Hargraves (Margaret) police h 211 Weld
Blackburn James opr res 152 Whitman
Blackburn John (Alice) wvr h 437 Cedar Grove
Blackburn Raymond opr res 211 Weld
Blackburn Sara res 437 Cedar Grove
Blackburn Thomas lab h 412 Hersom
Blackburn Wm (Mary E) h 211 Weld
Blackett James (Florence) opr h 106 Durfee
Blackhurst John C (Cassie) overseer h 61 Clara
Blackhurst Wm H auto rpr 432 Acushnet av r 61 Clara
Blackington Albert H (Lizzie C) shoewkr h 82 Walden
Blackis Kate wid Michael opr h 185 N Front
Blackledge Joseph (Mary Ann) eng h 37 Oaklawn
Blackledge Margaret opr res 37 Oaklawn
Blackledge Robert I (Edith) clk 599 Summer h 79 Adams
Blacklidge John (Alice E) opr h 118 Clara
Blackmer Arthur L (Susan) sales 233 N Second h 675 County
Blackmer Bldg 969-971 Purchase
Blackmer Gladys tchr High sch res 675 County
Blackmer Herbert A druggist 971 Purchase h 96 School
Blackmer H A Co Wm E Jennings mgr druggists 914 Purchase
Blackshaw Wm (Mary) blksmith h 444 Brock av
BLACKSTONE VALLEY COMB WORKS (Hugh Beveridge) Comber and Needling Supplies 77 Forest Tel 1946-W res Tel 1946-R
Blackwell Charles H clk 201 Union h 198 Cedar
Blackwell Emily J Mrs h 239 Chancery
Blackwood Henry C (Anna) elect h 84 North
Blacow Thomas (Catherine) ins agt 888 Purchase h 258 Austin
Blahachek Joseph (Caroline) barber h 168 N Front
Blain Amedee (Exilda) blksmith h 24 Winsor
Blain Edmund (Mary E) auto rpr h 182 Dean
Blain Elzear died Sept 19 1924
Blain Elzear opr h 7 Adelaide
Blain Louise wid Elzear h 7 Adelaide
Blaine Edward (Clara) chauf
Blair Arthur (Yvonne) sales 790 Purchase res 1166 Acushnet av
Blair Bernadette opr res 106 Tinkham
Blair Eva clk 180 Union res 1520 Purchase
Blair Gordon S rem to Boston
Blair Hugh (Raclise) loomfixer h 964 Homestead
Blair James E (Laura) lab h 21 Kenyon
Blair John (Philomena) opr res 206 Tinkham
Blair John K (Mary M) (Blair Sign Co) h 11 Lincoln
Blair Joseph elect res 206 Tinkham
Blair Lawrence optr res 206 Tinkham
Blair Sign Co (John K Blair) 340 Acushnet av
Blair Yvonne B Mrs clk 752 Purchase res 1166 Acushnet av
Blais Alexis (Mary L) mach h 116 Lawrence
Blais Alfred died April 6 1925
Blais Alphonsine A died March 20 1925
Blais Antone (Elina) opr h 72 Earle
Blais Arthur clk 225 Sawyer res 190 Earle
Blais Arthur (Matilda) loomfixer h 170 Irvington
Blais Edmond lab h 171 Shaw
Blais George M (Edith) waiter 547 Pleasant h 366 do
Blais Hervey wvr res 1015 Joyce
Blair Joseph P (Delphine) opr h 1015 Joyce
Blais Leonard (Aurore) opr h 237 State
Blais Louis J (Ozia) mach h 2299 Acushnet av
Blais Lucien (Antoinette) opr h 1059 Joyce
Blais Rose L Mrs died April 17 1924
Blake Clara S clk h 45 Parker
Blake Edward H tmstr h 93 Belleville rd
Blake George A (George A Blake & Co) h 96 N Second
Blake George A & Co (George A Blake) druggists 98 N Second
Blake Harry M hlpr h 85 Park
Blake James E driver 185 Union res 115 Tremont
Blake John J (Ellen) opr h 88 Jouvett
Blake Joseph (Eva) baker h 10 Spruce
Blake R Merton justice of the peace 222 Union rm 403 h 85 Park
Blake Thomas (Emma P) chauf Front cor Middle h 115 Tremont
Blake Thomas jr lab res 115 Tremont
Blake Velma A tchr C S Ashley sch res 87 Chestnut
Blakeley Albert (Alice) cotton classer Gosnold Mills h 120 Rounds
Blakeley Lewis (Ellen) mach h 108 Peckham
Blakeley Martha Mrs res 108 Peckham
Blanc Anthony (Florida) chauf h 505 N Front
Blanch Mary wid Abel rem to Rumford Me
Blanchard Adeline clk res 115 Ruth
Blanchard Alphonse barber 2172 Acushnet av res 113 Chaffee
Blanchard Angeline maid 139 Orchard
Blanchard Charles E auto rpr h at Fairhaven
Blanchard Eugenia wid Philias h 203 Eugenia
Blanchard Fridolin (Adwilda) mgr 1262 Acushnet av h 1025 Bowles
Blanchard George ice dlr res 203 Collette
Blanchard Hector (Bertha) carp h 487 Prescott
Blanchard Henry opr res 203 Eugenia
Blanchard Hubert res 27 Hicks
Blanchard Idaline cash res 115 Ruth
Blanchard Joseph (Ida) barber 435 County h 248 Chestnut
Blanchard Joseph (Aurore) opr h 511 N Front
Blanchard Joseph res 27 Hicks
Blanchard Juliette res 27 Hicks
Blanchard Leonard (Yvonne) opr h 36 McGurk
Blanchard Louis (Aleda) blksmith h 31 Viall
Blanchard Margarete res 27 Hicks
Blanchard Martin jr (Mary E) h 39 Smith
Blanchard Philias h 1789 Acushnet av
Blanchard Ray L (Ethel) asst fore h 123 Plymouth
Blanchard Regina wid Ernest h 115 Ruth
Blanchard Roland res 27 Hicks
Blanchard Rosario wvr res 203 Eugenia
Blanchard Theodore A (Malvina) restr h 360 Shaw
Blanchard Valentine res 115 Ruth
Blanchard Wallace opr res 114 Middle
Blanchard Wm E (Phoebe) hosemn Hose 1 res 27 Valentine
Blanchard Yvonne opr res 115 Ruth

GEARY, SIMMS & GEARY PIANOS Phonographs, Music Rolls and Records
"Where Your Friend Got a Square Deal"
116-118 KEMPTON ST., (near Purchase) New Bedford, Mass.

Blanchard Yvonne res 203 Eugenia
Blanchard see Blanchette
Blanchet Amedee J (Eliza) chauf h 446 County
Blanchet Eliza E Mrs hairdresser 446 County h do
Blanchett Charles A (Rose) (Robicheau & Blanchett) 749 Purchase h 380 Tarkiln Hill rd
Blanchette Adelard (Rosanna) opr h 307 N Front
Blanchette Adelbert fore Front cor Middle res at N Fairhaven
Blanchette Adeline bkpr 973 S Water res 115 Ruth
Blanchette Alfred hlpr res 18 Jean
Blanchette Alfred G (Lena) barber 944 Purchase h 366 State
Blanchette Allen (Evelina) h 18 Edna
Blanchette Amedee (Regina) loomfixer h 176 Belleville rd
Blanchette Amedee H (Eliza) chauf h 446 County
Blanchette Andrew sales res 1107 County
Blanchette Antone (Evylin) plmbr res 19 Welcome
Blanchette Beatrice opr res 1107 County
Blanchette Edmond (Rosanna) fore h 1107 County
Blanchette Edmond W (Florida) plmbr h 85 Howard av
Blanchette Ernest (Rosanna) lab h 1 Cornell pl
Blanchette Eva L sten 19 Madison res 376 Coggeshall
Blanchette Exilda opr res 1498 Acushnet av
Blanchette Florida tel opr 57 N Second res 176 Belleville rd
Blanchette Fred E (Rosanna) lab h 1 Cornell pl
Blanchette Frederick (Emelda) mach h 1 Weld
Blanchette Henry (Matilda) clk h 73 County
Blanchette Henry R (Rose D) opr h 197 Nash rd
Blanchette Herve A chauf res 197 Nash rd
Blanchette Joseph mason res 18 Jean
Blanchette Laura warper tender res 176 Belleville
Blanchette Lea wid Hubert hkpr h 259 N Front
Blanchette Leda Mrs spooler tender res 1107 County
Blanchette Louis N (Evelyn) teller 1501 Acushnet av h 18 Edna
Blanchette Napoleon (Azilda) opr h 1498 Acushnet av
Blanchette Omar auto rpr 172 Front h at N Fairhaven
Blanchette Oscar clk 1223 Acushnet av res 18 Jean
Blanchette Ovida (Albertine) linemn 261 S Water h 94½ Hathaway
Blanchette Robert (Margaret) police h 118 Norman
Blanchette Rosie res 1007 County
Blanchette Rudolph G mach 276 Elm r 197 Nash rd
Blanchette Stanislaus (Philia) barber 944 Purchase h 376 Coggeshall
Blanchette Victor (Laura) mason h 350 Sawyer
Blanchflower Mary Mrs h 23 Independent
Bland Hardwell (Alice) opr h 212 Hathaway
Blase Vincenzo (Theresa) h 27 Penniman
Blaszczak Michael C (Mary) opr h 186 Metcalf
Blaszczak Joseph (Mary) opr h 11 Hampton ct
Blaszczak Michael (Mary) gro 1673 Acushnet av h 531 N Front
Blaszczak Michael (Kate) opr h 190 N Front
Bleakney Edward O (Marguerite) broker h 289 Wood
Bleasdale James (Olive) h 7 Viall
Blecha Albert J (Sadie) spinner h 228 Phillips av
Blecha Antoinette opr res 109 Tallman
Blecha Charles (Margaret) spinner h 234 Phillips av
Blecha Conrad (Emma) fixer h 90 Reynolds
Blecha Edward (Marguerite) spinner h 258 Whitman
Blecha Harry (Florence) opr h rear 20 Marvin
Blecha Mary Mrs h 109 Tallman
Blecha Peter (Margaret) overseer h 225 Dawson
Blecha Peter jr (Margaret) overseer 2301 Purchase h 225 Dawson
Blecharczuk John (Katherine) opr h 15 Fulton ct
Blecher Francois (Eugenie) wvr h 245 Central
Blecher Lucie wvr res 245 Central
Blecher Suzanne wvr res 245 Central
Blechinger Charles wvr res 377 Ashley boul
Blechinger Charles jr (Ethel) firemn h 135 Query
Blechinger Frank (Anna M) oiler h 377 Ashley boul
Blechinger Joseph (Josephine) opr h 103 Reynolds
Blechisceyk Frank opr h 24 Ashley
Blechisceyk Mary opr res 24 Ashley
Bleem Edward (Annie L) gardener h 471 Purchase
Bleicher Eugenie M wid Francois h 245 Central av
Bleicher Francois died May 15 1925
Blenkiron Elizabeth A wid Christopher h 88 Florence
Blenkiron Elsie bkpr New Bedford Spinning Co res 88 Florence
Blenkiron John W pntr res 88 Florence
Blethen Harold T (Evelyn) embalmer 7 S Sixth h 406 Union
Bliem Edward h 471 Purchase
Blier Joseph (Rosanna) carp h 52 Norman
BLIER PETER A (Georgianna M) Contractor Builder and Real Estate 45 Rodney Tel 8530 h at Acushnet See back cover
Bliffins Catherine Mrs bkpr 228 Union res 4 Briggs ct
Bliffins Frank C (Catherine) comp Times h 4 Briggs ct
Bliss Alice E S clk 216 Belleville av res 233 Arnold
Bliss Annie clk 790 Purchase res 72 Rotch
Bliss Burton reporter Standard res 27 Bullock
Bliss Carrie W prin J H Clifford sch res 233 Arnold
Bliss Donald C drftsmn 260 Union h at Fairhaven
Bliss D Edward (Josephine F) clk h 202 Clinton
Bliss Elizabeth wid George H h 233 Arnold
Bliss Ethel tchr Dartmouth st sch res 233 Arnold
Bliss E Jennie died Oct 19 1924
Bliss Frank J (Susan) chauf h 234 Myrtle
Bliss Grace E clk Grinnell Mfg Corp res 233 Arnold
Bliss Harold L (Elsie) sales h 671 County
Bliss Harold S drftsmn 888 Purchase rm 503 res 873 Pleasant
Bliss Herbert W (Annie) elect 77 William h 72 Rotch
Bliss Herman L (Carrie E) purch agt 34 Prospect h 873 Pleasant
Bliss Hubert D (Julia) reporter Standard h 27 Bullock
Bliss Rachel G wid Wm H died June 24 1924
Bliss Roland H (Gertrude F) woodwkr h 165 Kempton
Bliss Ruth S student res 72 Rotch
Bliss Wm sales 693 Purchase h 134 Arnold
Bliss Wm H shoewkr h 2331 Acushnet av
Bliven Arthur (Carrie) chauf 556 Pleasant h 24 Adams
Bliven Mary E speeder tender res 181 Tremont
Bliven Robert A res 13 Morgan
Bliven Wm H opr h 181 Tremont
Bloch Moe M rem to N Y City
Bloethe John H (Esther) adjutant Salvation Army 279 Acushnet av h do
Blogg Charles W (Julia) stmftr h 24 Harrison
Blondell Wm lab h 7 Spruce
Blood Amy head waitress res 193 Middle
Blood Annie h 320 Court
Blood Beulah C tel opr 57 N Second res 619 County
Blood Harold (Beulah) sales h 619 County
Bloom see Blume
Bloomer Annie Mrs opr h 238 Sawyer
Bloomer Anthony (Annie) spinner h 190 Tinkham
Bloomer John C (Grace) clk h 255 N Front
Bloomer Wm (Alice) beverages 76 Church h 74 do
Bloomingdale Harry (Essie P) (Surprise Clothing Co) 962 Purchase h 52 Morgan
Blossom Alonzo C clk 35 Coffin av r 263 Whitman
Blossom Bros (Charles) bldrs' supplies 159 N Second
Blossom Charles (Aurelia C) (Blossom Bros) h 367 Clinton
Blossom Everett T (Annie) mgr 159 N Second h 339 Hawthorn

For Service Use the GREEN "O" Directories

NEW BEDFORD AUTO SALES CO.

Dodge Brothers Motor Cars

427 KEMPTON STREET **NEW BEDFORD, MASS.**

Blossom Frederick A (Eunice E) fore 111 Willis h 37 Buttonwood
Blossom James W (Mabel) fixer res 574 Union
Blossom Louis E (Florence) hosemn Eng 3 h 39 Buttonwood
Blouin Alfred jr died June 3 1924
Blouin Amede res 85 Holly
Blouin Diana opr res 69 Covell
Blouin Edward A mach res 121 Hathaway
Blouin Elmo spinner res 85 Holly
Blouin Eva wid Alfred h 85 Holly
Blouin Florida opr res 69 Covell
Blouin George baker res 85 Holly
Blouin Henry (Mary) carp h 12 Covell
Blouin Joseph opr res 69 Covell
Blouin Joseph wvr res 1771 Acushnet av
Blouin Jules (Celarise) opr h 209 Brook
Blouin Mabel C opr res 121 Hathaway
Blouin Marshall W lab res 121 Hathaway
Blouin Napoleon (Addie) mason h 121 Hathaway
Blouin Odina Mrs h 179 Eugenia
Blouin Odina wid Joseph h 69 Covell
Blouin Viola opr res 69 Covell
Blower Frederick E opr res 561 Coggeshall
Blower Robert (Florence) second hd h 367 Hersom
Blower Walter (Florence G) opr h 126 Norman
Blower Wm (Mary) second hd h 561 Coggeshall
Blower Wm G (Ethel) wvr res 191 Glennon
Blue Ribbon Laundry (Amos E Poirier) 273 Central av
Blum Abraham (Rebecca) shoe rpr 418 Summer h 120 Clark
Blum Edward (Lena) shoe rpr 1629 Purchase h 1271 Pleasant
Blume B Moses (Bessie) h 132 Cedar Grove
Blume Harry mgr 1143 Acushnet av res 132 Cedar Grove
Blume Israel (Elizabeth) shoewkr h 86 Walden
Blume Jacob mgr 890 Purchase res 132 Cedar Grove
Blume Louis sub carrier P O res 132 Cedar Grove
Blume Pauline res 132 Cedar Grove
Blume Wm pharmacist res 132 Cedar Grove
Blusinger Rudolph (Anne) h 18 E Allen
Bly Charles F M (Emma) fore h 318 Allen
Bly Edward J (Helen G) lieut Ladder 5 h 131 Summer
Bly Emma I sten 105 William rm 23 res 318 Allen
Bly Georgianna h 46 Purchase
Bly Laura artist res 318 Allen
Bly Leslie A (Georgianna) mach h 518 Purchase
Bly Mary C wid Martin C h 211 Summer
Blythe John T (Ellen A) sales 692 Purchase res 95 School
Board of Commerce 628 Pleasant
Boardley Wm A (Nannie E) auto mach h 81 Cedar
Boardman Alfred (Mary E) opr h 219 Shawmut av
Boardman Arthur G (Sarah C) mgr 203 Union h 21 Lake
Boardman Carolyn sten 101 William res 355 County
Boardman Charles gate tender 1522 Acushnet av res 301 Davis
Boardman Charles (Jemima) mach h 81 Willard
Boardman Eliza wvr h 59 Tallman
Boardman Elizabeth h 59 Tallman
Boardman Ernest (Gladda) firemn h 102 David
Boardman Joseph S L h 83 Bedford
Boardman Lucy E clk Grinnell Mfg Corp h 1581 Acushnet av
Boardman Margaret h 383 Cedar Grove
Boardman Margaret H res 383 Cedar Grove
Boardman Robert T clk res 233 S Front
Boardman Sarah wid Wm h 205 Acushnet av
Boardman Wm died Mar 7 1925
Boardman Wm H (Elizabeth) wvr h 47 Willard
Bobo Mary L Mrs res 819 Belleville av
Boboli Michael (Katie) opr h 198 State
Bobrowiecki John (Michalena) opr h 251 Irvington
Bobrowiecki Joseph (Salomea) opr h 19 Bentley
Bobrowiecki Stanley (Helen) copperwkr h 50 Kenyon
Boch Alexander (Honorata) opr h 155 Tallman
Bochichio Antonio (Mary) lab h 19 Worcester
Bochman Albert lieut Hose 1 h 532 Summer
Bochman Albin E custodian Phillips av sch h 532 Summer
Bochman Alfred F (Bochman & Co) and clk P O h 532 Summer
Bochman August (Emma) h 55 Washburn
Bochman Bertha tchr res 532 Summer
Bochman Fred E (Edythe) lab h 300 Earle
Bochman Harry L (Annie) (Bochman & Co) h 220 Princeton
Bochman Laura sten 6 Eighth res 532 Summer
Bochman Paul Carl mech h 532 Summer
Bochman Wm (Adelle) opr h 88 Linden
Bochman & Co (Alfred F and Harry L) 491 Ashley boul
Bock Alphonse (Angele) wvr h 799 Brock av
Bock Fred (Sophie) third hd h 257 Nash rd
Bock Herman (Margaret) h 301 Tinkham
Bode Frederick W pres 58 Adams h at N Y City
Bodeau Alexander (Mary A) opr h 194 N Front
Boden Arthur L (Alice) agt 1789 Acushnet av h 1031 County
Bodenrader Alice opr h 202 N Front
Bodzioch John (Annie) laundrymn h 103 Milford
Bodzioch John (Anna) supervisor h 103 Milford
Boehler John (Mary) fixer h 385 Davis
Boehler Joseph rem to Fairhaven
Boehler Louise wid John F h 95 Tallman
Boehler Max F (Mary) traffic officer h 95 Tallman
Boga Frank M (Mary) h 124 Acushnet av
Boga John M (Mary G) carp h 148 Acushnet av
Bogie Frank G (Lois) mach h 167 Sycamore
BOGORAD SIDNEY (Rebecca) (The Fur House of Sidney) 250 Union h 186 Arnold
Bohemian Club 144 Ashley boul
Bohemian Hall 146 Ashley boul
Bohemian Slavonian Benevolent Society 146 Ashley boul
Boies Aurise died Feb 3 1925
Boies Joseph (Josephine) carp h 346 N Front
Boileau Blanche spooler tender res 170 Query
Boini John opr res 21 Stapleton
Boini Joseph (Rose) opr h 21 Stapleton
Bois Irma res 164 Irvington
Bois Omer J (Clara) chauf h 295 Belleville rd
Bois Orize died Feb 3 1925
Bois Theophile (Amanda) stmftr h 164 Irvington
Boisclair Aime carp res 103 Willard
Boisclair Antoine (Alexandria) chauf 591 Summer h 68 Tallman
Boisclair Antonio clk 1106 S Water res 103 Willard
Boisclair Arthur fish 1106 S Water h 103 Willard
Boisclair Blanche tchr res 103 Willard
Boisclair Clara res 103 Willard
Boisclair Harvey (Agnes) clk 1106 S Water h 43 Capitol
Boisclair Mary res 103 Willard
Boisclair Odina clk 1106 S Water res 103 Willard
Boisclair Omer (Marie) loomfixer h 540 Summer
Boisclair Rose A res 103 Willard
Boisclair Sylvian J mgr 933 Purchase h 56 Foster
Boissoneau Clara opr res 335 Purchase
Boissoneau Rose h 335 Purchase
Boissoneault Charles D mgr res 149 Robeson
Boissoneault Edward hlpr res 149 Robeson
Boissoneault Laura warper h 104 Hemlock
Boissoneault Rose wvr res 104 Hemlock
Boissonneault Jacques h 147 Robeson
Boisvert Adam J (Mary) opr res 158 Bates
Boisvert Alexis opr h 158 Bates
Boisvert Donat (Eliza) loomfixer h 193 Ashley boul
Boisvert Emma J wid Adelard M barber 81 William h 91 Armour
Boisvert Euclide A clk 492 Pleasant h at Fairhaven
Boisvert Eugene (Leda) auto mech 101 Middle res 93 Hathaway
Boisvert Evariste (Eugenia) ldgh 25 Delano
Boisvert Francis (Annie) wvr h 180 Hadley
Boisvert George (Georgianna) opr h 69 Covell
Boisvert Henry opr res 180 Hadley
Boisvert Hormidas (Georgiana) opr h 113 Belleville rd

GREENE & WOOD Every Kind of LUMBER and MILL WORK
PINE STREET, off SO. WATER STREET, NEW BEDFORD

Boisvert Lionel opr res 25 Delano
Boisvert Marguerite opr res 25 Delano
Boisvert Mary A wvr res 180 Hadley
Boisvert Mede (Marie) opr h 158 Phillips av
Boisvert Pauline opr res 25 Delano
Boisvert Rosario (Maria Rose) piper res 219½ Ashley boul
Boisvert Wilfred opr res 158 Bates
Boisvert Wm (Zoe) fixer h 355 Earle
Boisvert see Greenwood
Boivin Ernest (Corinna) cabtmkr 19 County h 600 S Second
Boivin Harvey (Louisa) tmstr res 8 Phillips av
Boivin Louis (Annie) driller 440 Wood
Boivin Ludger (Rosalma) chauf S O Co Fish Island h 600 S Second
Boland Adolphe (Mary J) chauf h 154 Cedar Grove
Boland Agnes maid 35 Maple
Boland Edward J (Maud C) eng Booth Mfg Co h 68 Emma
Boland Lawrence J (Annie) laddermn Ladder 5 h 129 Parker
Boland Maud C Mrs hairdresser 6 Zeitz bldg h 68 Emma
Bolarinho Caroline wid Manuel C h 187 Bonney
Bold Milton L (Marion) tinsmith 33 N Water at Fairhaven
Boldiga Joseph (Katherine) opr h 135 N Front
Boldiga Wm opr res 135 N Front
Bolduc Adonas D (Exilda) tender h 117 Jouvett
Bolduc Arthur (Eugenia) gro 461 Summer h 228 Wood
Bolduc Azarie (Alphonsine) plmbr h 188 Hersom
Bolduc Charles (Lydia) second hd h 103 Ruth
Bolduc Charles Leo (Helen) fore h 250 Austin
Bolduc Delima died Dec 31 1924
Bolduc Georgiana Mrs h 122 Mott
Bolduc Joseph carp h 26 Central
Bolduc Joseph real est 904 Belleville av h 87 Tallman
Bolduc Julia opr res 22 Waldo
Bolduc Leo fore 306 Kempton res 250 Austin
Bolduc Louis stmftr res 87 Tallman
Bolduc Lydia Mrs h 103 Ruth
Bolduc Oliver (Helen) chauf 1886 Purchase h 234 Davis
Bolduc Ovila appr res 188 Hersom
Bolduc Ovile plmbr res 188 Hersom
Bolduc Pauline opr res 122 Mott
Bolduc Roland G (Aurore) bkpr 545 Orchard h 26 Central av
Bolduc Rosalinda res 87 Tallman
Bolduc Rosario (Christine) opr h 59 Ruth
Bolduc Rose opr res 122 Mott
Bolduc Telesphore (Mary A) fore h 22 Waldo
Bolduc Theodule A clk 60 N Water h 188 Hersom
Bolduc Wm h 87 Tallman
Bolduc Yvonne res 26 Central
Boles Wm J sales 279 Union rm 4 h at Fairhaven
Bollea Emiliano (Domenica) opr h 28 Penniman
Bollea Ernest (Madeline) cement mixer h 207 Highland
Bollea Joseph opr res 28 Penniman
Bolles Ella M Mrs h 517 Purchase
Bolton Albert E (Charlotte H) h 362 Clinton
Bolton Alfred (Agnes) fixer h 331 Tinkham
Bolton Alfred jr clk res 331 Tinkham
Bolton Alice cashr res 331 Tinkham
Bolton Anna clk 1081 Acushnet av res 331 Tinkham
Bolton Bessie clairvoyant h 89 Austin
Bolton Elizabeth T tchr J Hannigan sch res 3 Junior
Bolton Fergus hlpr 339 Sawyer res 23 Vial
Bolton Fergus (Helen) opr h 19 Division
Bolton Florence mlnr 999 S Water res 128 Rivet
Bolton Frederick A (Mary) city lab h 15 Viall
Bolton Frederick J (Zilla) second hd 494 S Front h 634 Union
Bolton George (Mary) opr h 128 Rivet
Bolton Henry (Margaret) loomfixer h 22 Viall
Bolton James asst supt 494 S Front h 3 Junior
Bolton James (Alice M) sales h 248 Austin
Bolton James (Annie) second hd 744 Acushnet av h 518 Coggeshall
Bolton James E (Ruth C) police lieut sta 5 h 11 Homer
Bolton Jessie L student res 11 Homer
Bolton John carp 35 Coffin av res 23 Vine
Bolton John (Lilly) mech h 215 Hathaway
Bolton Lillian F mlnr res 100 Willard
Bolton Lucy res 3 Junior
Bolton Mose waiter 1421 Acushnet av res 344 Cedar Grove
Bolton Thomas (Mary A) opr h 56 Ashley
Bolton Walter F (Mary) city lab res 69 Hall
Bolton Wm (Nellie) fixer h 973 County
Bolton Wright (Elizabeth) supt Acushnet Mill Corp h 3 Junior
Bolton Wright jr (Gladys) mstr mech 460 S Front h 439 Arnold
Bolvewiscki Wladyslaw wvr h 55 Adam
Boman Alvin R (Gertrude) chauf h 100 Pierce
Boman Robert P (Hilma) h 274 North
Boman see Bowman
Bombardier Alphera opr res 1094 Cove rd
Bombardier Joseph wvr res 976 Acushnet av
Bombardier Margaret cloth inspr res 629 Purchase
Bombardier Ruth Mrs res 629 Purchase
Bombardier Vivian res 629 Purchase
Bomon Gertrude P tel opr 57 N Second res 100 Pierce
Bonais Adelard (May) opr res 366 Pleasant
Bond Esther A opr res 233 Aquidneck
Bond Florence wid Wm h 233 Aquidneck
Bond John M elect res 233 Aquidneck
Bond Maude M Mrs sten 47 Prospect h 229 Highland
Bond Stephen H (Maude M) ptrnmkr 10 Spring h 229 Highland
Bond Thomas A (Florence) hosemn Eng 10 h 141 Peckham
Bond Walter (Edith) mach h 91 Clara
Bond Wm B elect res 233 Aquidneck
Bondacle Augusta wid Jose died Mar 10 1925
Bondono John (Mary) lab h 94 Linden
Bondora John (Percilla) wvr h 52 Hicks
Boneham George (Elizabeth) fore 668 Acushnet av h 96 Ellen
Bonimelli Romolo (Louisa) lab h 104 Austin
Bonin Beatrice opr res 103 David
Bonin Charles T opr res 940 County
Bonin Charles W (Malvina) h 940 County
Bonin Clovis (Agnes) opr h 52 Rivet
Bonin David H (Mary) opr h 13 Hazard ct
Bonin Euclid I (Maria) barber 126 Union h 819 Belleville av
Bonin Joseph opr h 819 Belleville av
Bonin Laura wvr res 13 Hazard ct
Bonin Leo (Rose) wvr h 442 Bolton
Bonin Maxime (Angie) wvr h 103 David
Bonin Nelson (Phoebe) pntr h 23 Warren
Bonin Richard opr res 103 David
Bonito Augusto (Jesuina) clk 253 Coggeshall h do
Bonnar James M (Jane L) phys 90 Hillman h do
Bonnar see Bonner
Bonneau Adelard died Oct 27 1924
Bonneau Adelard (Rose) stmftr h 1431 Pleasant
Bonneau Adelard A (Aldea) gro h 198 Earle
Bonneau Alfred curate St Anne's R C ch h 898 Brock av
Bonneau Alfred (Hannah) real est h 169 Clara
Bonneau Alphege (Eliza) real est h 78 Nye
Bonneau Alphege H (Anna E) h 332 Sawyer
Bonneau Armand (Emily) chauf h 629 Cottage
Bonneau Arthur elect h 714 Summer
Bonneau Arthur (Florence) fore pntr Wamsutta Mills h at N Dartmouth
Bonneau Celia insp res 79 Ellen
Bonneau Delphine res 395 Belleville av
Bonneau Earl F res 79 Ellen
Bonneau Emily Mrs mlnr 1009 Acushnet av h 629 Cottage
Bonneau Frank shoewkr res 71 Foster
Bonneau George carp res 162 County

ALDEGÉ CHAUSSÉ Funeral Director and Embalmer
386-390 N. Front St. Private Ambulance Service Tel. 1400

Bonneau George P (Rachel) chauf res 187 Deane
Bonneau Grace Mrs folder h 344 Kempton
Bonneau Henri L (Laura) bldg contr (Bonneau & Fortier) h 317 Hawthorn
Bonneau John opr res 79 Ellen
Bonneau Joseph (Mary) lab h 5 Nye
Bonneau Joseph A (Elsie M) violin tchr res 520 N Front
Bonneau Joseph E (Edmee) lab h 185 Eugenia
Bonneau Lebea maid res 11 Moreland ter
Bonneau Leo E (Annette) clk h 18 Fielding
Bonneau Leon (Rose A) opr h 304 Coggeshall
Bonneau Loretta sec 688 Pleasant res 629 Cottage
Bonneau Mary sizer res 79 Ellen
Bonneau Mary wid Ezebe h 79 Ellen
Bonneau Mary V wid Francis A h 187 Austin
Bonneau Narcisse A (Elmira) h 629 Cottage
Bonneau Ovila (Laura) clk 706 Purchase h 17 Hazard ct
Bonneau Philias (Olivine) pntr h 19 Austin ct
Bonneau Philip opr h 18 Fielding
Bonneau Regina wid Adelard h 337 Davis
Bonneau Rosalie wid Trefle h 1431 Pleasant
Bonneau Rose Mrs opr res 1789 Acushnet av
Bonneau Stanislaus A (Emma) speeder tender h 346 Sawyer
Bonneau Silvio A opr res 18 Fielding
Bonneau Theophile (Emma) chauf 477 Union h 12 Stapleton
Bonneau Theophile (Ernestine) opr h 1064 Dewey
Bonneau Theophile J (Emma) mlnr 1055 S Water h 14 Stapleton
Bonneau Treffle (Ernestine) lab h rear 85 Austin
Bonneau Wilfred mtrmn res 1166 Acushnet av
Bonneau Wm auto mech 501 County res 178 State
Bonneau & Fortier (Henry L Bonneau Alphonse Fortier) hops & malt 42 Rodney French boul
Bonner Elizabeth B wid Samuel seam 45 Hunter h 416 Union
BONNER FREDERICK D (Charlotte D) Public Accountant 359 North h do Tel 4731-5 See Accountants Department
Bonner George H (Maude A) fore U St Ry Co h 9 Willow
Bonner Grace M asst practical arts dept public schs res 416 Union
Bonner Gwendolyn E tchr res 359 North
Bonner see Bonnar
Bonneville Henry J jr (Blanche) opr h 201 Deane
Bonneville Israel (Mary) opr h 1280 Acushnet av
Bonney Agnes wid Wm h 155 Nash rd
Bonney Charles A jr (Eleanor) phys 41 Maple h do
Bonney Charles T (Katherine) tchr High sch h 241 Reed
Bonney Charlotte nurse res 241 Reed
Bonney Marcellus P (Eva A) mgr Sycamore St Garage 24 Sycamore h 26 do
Bonney Nathaniel (Rose) overseer 555 Orchard h 512 Allen
Bonney Sarah A wvr res 155 Nash rd
Bonney Stephen K (Ruby) police res 50 Pierce
Bonney Wm H (Kate) h 354 County
Bonney Wm M h 95 Hillman
Bonney see Bono and Bunney
Bonnoyer Bruno tlr 1229 Acushnet av res 1015 May
Bonnoyer Leboire (Florida) wvr h 196 Query
Bonnoyer Lorette res 1015 May
Bonnoyer Pierre (Aurore) wvr h 149 Tinkham
Bonnoyer Romeo (Mary) opr h 239 Sawyer
Bono Antonio (Josephine) lab h 3 Wall
Bono Clara R wvr rem to Boston
Bono Peter J opr res 3 Wall
Bonvouloir Laura died March 23 1925
Boocock Fern S tender res 16 Ashley
Boocock Mary Mrs opr h 7 Roosevelt
Boocock Mary wid Robert h 16 Ashley
Boocock Robert died May 13 1924
Boodry James D fore 72 N Water h at Fairhaven
Book Store Bldg 222 Union
Booker Horace (Sarah) second hd h 111 Clark
Booker John (Mary) third hd h 22 Highland
Booker John jr opr res 22 Highland
Booker Joseph (Nancy) overseer 744 Acushnet av h 48 Vine
Booker Joseph A linemn 57 N Second h 966 County
Booker Wm E (Verna) trucker 35 Nauset res 85 Myrtle
Booker Wm N (Annie) spinner h 85 Myrtle
Boomer Abram (Mary) auto trimmer 70 S Second h at N Dartmouth
Boomer Abram jr (Gladys A) auto trimmer 70 Ocean h do
Boomer Amy C h 214 Cedar
Boomer Bessie A Mrs clk Registry of Deeds h 225 Grinnell
Boomer Cynthia F wid Walter h 286 Cedar
Boomer Ellen res 721 Kempton
Boomer Thomas M (Helen) fore h 349 Court
Boomer Thomas M jr student res 349 Court
Boone Ernest (Matilda) wvr h 7 Cleveland
Booras Nicholas fruit 41 Belleville rd res 237 Bates
Boot & Shoe Workers No 238 P F Mulkerne 93 Armour sec 251 Union
Boot & Shoe Workers No 243 Israel Blume sec 251 Union
Booth Adele F J clk 34 Prospect res 280 Rockdale av
Booth Albert F (Rebecca J) h 26 Brownell
Booth Arthur S (Medina) fore Mercury h 13 Emerson
BOOTH CHARLES D (Madeline E) Manager James H Booth & Son 927 Purchase h 82 Washington Fairhaven
Booth Charles H W (Alice) weigher Front cor Middle h 60 Durfee
Booth Charles L (Mary A) milk 127 Durfee h 129 do
Booth Doris A sten res 45 Lake
Booth Edward B curate St Killian's R C ch h 306 Ashley boul
Booth Edward E clk res 416 Arnold
Booth Edward H h 2 Vine
Booth Eleanor E tchr J Swift sch h at Fairhaven
Booth Ella F h 172 Acushnet av
Booth Elwood E fore h 117 South
Booth Fannie C h 30 Hill
Booth Flora E wid Andrew T h 70 School
Booth Francis A (Elsie) second hd h 5 Arch
Booth Frank C (Ethel) mgr Strand Theatre h 49 Cottage
Booth Frederick (Bessie) mule spinner h 799 Brock av
Booth George (Adele) mstr mech Sharp Mfg Co h 280 Rockdale av
Booth Harry (Annie) comp 76 Middle h 324 Nash rd
Booth Helen G res 87 Mill
Booth Hilda tchr I W Benjamin sch res 26 Brownell
Booth James (Elizabeth) carrier P O h at Fairhaven
BOOTH JAMES H (Isabel B) (James H Booth & Son) 927 Purchase Manager Merchants Rebate Stamp Co 1120-1124 Purchase h 87 Mill
BOOTH JAMES H & SON (James H and Charles D Booth) Proprietors Hotel Lincoln 1061 Purchase and Furniture 927-929 Purchase See Hotel Department
Booth John (Nancy H) custodian Wm T Taylor sch h 19 Willard
Booth Joseph (Amelia) opr h 244 Irvington
Booth Joseph jr res 244 Irvington
Booth Mfg Co Fred W Steele treas-agt cotton gds mfrs 1357 Rodney French boul
Booth Martha Mrs opr h 39 Ashley
Booth Orlando E adv res 49 Cottage
Booth Rose B res 30 Hill
Booth Sarah wid George res 87 Mill
Booth Sarah E wid drsmkr res 244 Arnold
Booth Thomas (Harriet) second hd h 178 Church
Booth Thomas A asst fore T N B Copper Co res 19 Willard
Booth Wm (Mary) wvr h 178 State
Booth Wm H (Elizabeth E) custodian H A Kempton sch h 31 Richmond
BOOTH Z EDWARD Auditor and Accountant 222 Union Room 509 res 416 Arnold Tel 8385-5 See Accountants Department
Boothman Jonathan B (Annie) loomfixer h 359 Hersom
Boothroyd Joe (Lillie) warp twister h 168 Belleville rd
Borchert Emile woodwkr 292 North res 22 Mill
Borden Albert E (Louise L) fore res 265 Mill

HARTLEY, HAMMOND, INC.
PLUMBING—HEATING—METAL WORK
126 ACUSHNET AVENUE Tel. 1595 NEW BEDFORD, MASS.

Borden Annie D wid James E h 185 Cedar
Borden Arthur H (Mattie H) (Acme Wet Wash) 132 Chancery h at N Dartmouth
Borden Catherine A wid Charles M died Feb 27 1925
Borden Charles L (Lillian E) eng city yard h 75 Sycamore
Borden Clara A shoewkr res 185 Cedar
Borden Clarence L (Bertha M) lab h 3 Norton ct
Borden Edna L clk 686 Belleville av h at Acushnet
Borden Elizabeth C Mrs clk 443 Kempton h 75 Sycamore
Borden Elmer E (Lottie) opr h 286 Ashley boul
Borden Emily N shoewkr res 83 Hillman
Borden Emma L nurse 6 Eighth h at Fairhaven
Borden Ernestine A wid Horace h 15 Collins
Borden Ethel F tel opr 57 N Second res 265 Mill
Borden Flora M nurse res 265 Mill
Borden Frank W (Geneva) shipper 43 Church h 39 Bullock
Borden Freeman M chauf 152 Front h 28 Shawmut av
Borden Geneva Mrs insp res 155 Sycamore
Borden George B fore h 1285 Rockdale av
Borden George N florist 39 Ward res 5 Stone
Borden Gertrude A clk 55 S Water h at Westport
BORDEN HARRISON T (Lizzie A) (Chamberlain Borden & Silva) 194 Union h 154 Fair
Borden Harry (Eva) opr h 11 Viall
Borden Harry E (Dorothy L) sales 103 Front h 375 Shawmut av
Borden Helen B sten 384 Acushnet av rm 10 h at Dartmouth
Borden Irving C shoewkr res 3 Norton ct
Borden Louis F (Minnie) hlpr h 111 Grinnell
Borden Mabel I tchr T A Greene sch res 154 Fair
Borden Maria J h 43 Rotch
Borden Mary E res 2112 Acushnet av
BORDEN MILTON E (Florence W) (Goddard Case & Borden) 21 Merchants Bank bldg h 558 Union
Borden Milton L h 511 Kirby
Borden Milton L (Elizabeth C) mgr 888 Purchase rm 211 h 75 Sycamore
Borden Robert T (Lillian) chauf h 77 Taber
Borden Susan J Mrs hkpr 821 Pleasant
Borden Walter C (Lydia M) dairymn 167 Mt Vernon h 83 Hillman
Borden Wm (Nellie) gardener 167 Mt Vernon h 128 Garfield
BORDEN & REMINGTON CO Arthur A Harrison Pres Wm Davis Treas James M Hughes Local Mgr Masons' and Builders' Supplies Drugs and Chemicals 25-29 Nauset Tel 3463 See Contractors & Builders Supplies Department
Bordley Joseph W opr h 293 Earle
Bordon Clara res 44 Pleasant
Borgard Antone (Mary) opr h 54 Rivet
Borger Procopio (Mary) opr h 12 Nye
Borges Addie Mrs h 40 Stone
Borges Albert twister res 100 Sagamore
Borges Alvin clk 168 Rivet res 79 Hemlock
Borges Antone (Annie E) lab h 211 Bellevue
Borges Antone (Agnes) opr h 196 Collette
Borges Antone (Mary) opr h 100 Sagamore
Borges Antone (Maria V) wvr h 134 Hemlock
Borges Arthur opr res 100 Sagamore
Borges Arthur (Virginia) opr h 76 Sidney
Borges Augustus J carp h 40 Stone
Borges Charles tinsmith 126 Acushnet av res 40 Stone
Borges Edward student res 40 Stone
Borges Emelia opr res 85 Winsor
Borges Francelina opr res 29 Bank
Borges Frank chauf res 40 Stone
Borges Frank died Oct 23 1924
Borges Guilherme (Mary) opr h 22 Babbitt
Borges Jacintho (Emelia) opr h 85 Winsor
Borges Jacintho opr res 85 Winsor
Borges Jack (Marcelino) opr h 363 Coggeshall
Borges Joaquim (Rosaline) carp h 320 Wood
Borges Joaquim J (Gloria) (Gorges & Co) h 69 Katherine
Borges John (Margaret) opr h 85 Scott
Borges John jr (Annie) lab h 22 Lexington
Borges John jr (Rose) opr h 89 Swift
Borges Joseph (Laura) laundrymn h 24 Lombard
Borges Joseph (Avira) opr h 50 Katherine
Borges Joseph (Mary) twister h 29 Katherine
Borges Julio J (Mary A) chauf h 49 Oak
Borges Julius (Mary) opr h 103 Acushnet av
Borges Louis (Eva) lab h 496 S Second
Borges Manuel (Gloria) opr h 89 Grinnell
Borges Manuel opr h 103 Mosher
Borges Manuel opr h 339 Hemlock
Borges Manuel (Caremna) opr h 82 Nelson
Borges Manuel (Antonia) opr h 515 Kirby
Borges Manuel opr h 418 S Second
Borges Manuel C (Mary) opr h 103 Phillips
Borges Manuel J (Anna) (Borges Seed Co) h 699 Hathaway rd
Borges Manuel L (Marianna) shoe rpr 137 Hemlock h 79 do
Borges Manuel L jr opr res 79 Hemlock
Borges Manuel T (Maria) lab h 461 Bolton
Borges Maria wid res 114 Larch
Borges Maria wid Manuel h 296 Dartmouth
Borges Marie P tchr J B DeValles sch res 344 County
Borges Mary Mrs h 27 Nelson
Borges Mary Mrs h 29 Bank
Borges Mary Mrs h 21 Margin
Borges Seed Co (Manuel J Borges) 699 Hathaway rd
Borges Verjino (Mary) oiler h 143 Division
Borges Wm (Wilhelmina) opr h 42 Dunbar
Borges & Co (Joaquim J Borges Antone G Serra) gros 85 County
Borgess Alfred carp res 39 Grant
Borgess John (Mary) teamer h 39 Grant
Borgess Joseph mach res 29 Fairmont
Boring Hugh E buyer 185 Union res 20 Seventh
Borkowski Marcel S (Sophie) photo 234 N Front h 14 Holly
Boroski Theodore auto rpr 443 Kempton h at Acushnet
Borowicz John (Regina) (Eagle Bottling Co) 51 Belleville av h 47 do
Borstel Leonard W h 371 Hersom
Bosfield Rebecca Mrs h 261 Elm
Bosnengo Frank lab h 803 Tarkiln Hill rd
Bosse Adelard J (Melina) h 37 Central
Bosse Fabiola (Zephirine) broom mfr 131 Willis h do
Bosseler Florence h 975 S Water
Boston Fruit Store (George and Theodore Solomakos) 981 Purchase
Boston Kate H res 396 Middle
Boston Providence & Fall River Express Co Richmond L Gifford treas Harry Cohen mgr 386 Acushnet av
Boston Upholstering Co (Isadore and Abraham Slobins) 1843 Purchase
Boswell Emma I wid Owen nurse h 53 North
Boswell Frederick (Esther) (Taylor & Boswell) 10 S Second h 35 Pierce
Boswell Joseph A (Helen F) lab res 69 Merrimac
Boswell Mary A opr h 84 Merrimac
Boswell Robert clk res 35 Pierce
Bosworth Annie wid Frank h 75 Maxfield
Bosworth Calvin T (Elizabeth S) real est & ins 200a County h 198 do
Bosworth Calvin T jr (Grace) auto rpr 20 Mosher h 32 Rockland

R. IZMIRIAN
IMPORTER
292 UNION Tel. 413
Oriental Rugs and Carpets
Repairing and Cleansing
NATIVE HAND PROCESS ESTIMATES GIVEN

New England Bakery Co.
1070 COUNTY ST. NEW BEDFORD, MASS.
Always Ask For The Loaf in The Diamond Wrapper

Bosworth George A bldr h 397 Cottage
Bosworth Harold J (Olivia) h 1158 Rockdale av
Bosworth Joseph W (Euphemia) carp U St Ry Co h 212 Middle
Bosworth Mary K wid Peleg res 189 Shawmut av
Bosworth May R sten rm 2 Municipal bldg res 198 County
Bosworth Pharmacy The (A L Marcoux) 133 County
Bosworth Raymond (Margaret) elect h 260 Mt Pleasant
Bosworth Willard E (Sarah M) refrigerators 1194 Rockdale av h do
Boteilho Alfred (May) opr h 186 Thompson
Boteilho Amancio opr res 186 County
Boteilho Annie opr 75 Winsor
Boteilho Anthony (Mary I) laundrymn 111 Myrtle h 60 Cove
Boteilho Antone (Mary) combwkr h 22 Dunbar
Boteilho Antone (Maria) opr h 39 Bullard
Boteilho Antone (Viola) carp h 44 Stackhouse
Boteilho Antonio (Adeline) barber 139 Purchase h 188 Thompson
Boteilho Antonio shoe rpr 1524 Acushnet av h 4 Coffin av ct
Boteilho Carlos pool 611 S Water h 680 do
Boteilho Caton (Antonia B) opr h 114 Rodney French boul
Boteilho Christian jr (Katherine A) opr res 73 Arlington
Boteilho Christian J (Ursula) shoe rpr 87 Central av h 73 Arlington
Boteilho Clotide opr res 186 County
Boteilho Daniel (Emily) opr h 374 S Second
Boteilho Emily opr res 63 Blackmer
Boteilho Ernest (Adeline) spinner h 45 Jenkins
Boteilho Esther opr res rear 42 Katherine
Boteilho Ferdinand A carp h 42 Katherine
Boteilho Frank (Virginia) opr res 75 Winsor
Boteilho Gabriel (Blemiesa) hlpr h 68 Blackmer
Boteilho Helen h 374 S Second
Boteilho John (Jennie) opr h 62 Blackmer
Boteilho Joseph (Emily) clk res 45 Jenkins
Boteilho Joseph opr res 73 Arlington
Boteilho John (Mary) wvr h 155 Crapo
Boteilho Manuel (Amelia) foundrymn h 28 Sidney
Boteilho Manuel (Angeline) opr h 193 Crapo
Boteilho Manuel (Maryana) opr h 125 Field
Boteilho Manuel (Mary) opr h 96 Thompson
Boteilho Manuel (Rita) opr h 120 Belleville av
Boteilho Manuel (Vorgenia) opr h 452 S Second
Boteilho Manuel (Mary) wood dlr 441 S Second h 452 do
Boteilho Manuel J (Elmina M) lab h 374 S Second
Boteilho Mary opr res 63 Blackmer
Boteilho Mary Mrs res 260 Hemlock
Boteilho Mary wid Francisco dom res 186 Thompson
Boteilho Mary A opr res 114 Rodney French boul
Boteilho Mary C opr res 186 County
Boteilho Mary J A res 42 Katherine
Boteilho Rose opr h 274 Orchard
Boteilho Seperiano opr res 186 County
Boteilho Urania opr res 186 County
Botelho Alfred L student res 403 Rockdale av
Botelho Angelina opr res 403 Rockdale av
Botelho Antone twister res 403 Rockdale av
Botelho Antonio (Caroline) h 73 Briggs
Botelho Eva quill attender res 403 Rockdale av
Botelho George (Mary) opr h 107 Coffin av
Botelho John (Mary) wvr h 15 Ashley
Botelho Joseph (Evangeline) opr h 65 Mosher
Botelho Joseph A (Mary) h 403 Rockdale av
Botelho Joseph A jr twister res 403 Rockdale av
Botelho Lillian comber
Botelho Louise bkpr 103 Union h at Westport
Botelho Manuel (Agnes) doffer h 224 Hemlock
Botelho Manuel (Theresa) mill hd h 194 Blackmer
Botelho Manuel F clk 131 Acushnet av res 188 Thompson
Botelho Manuel J (Mary) farmer h 1490 Shawmut av
Botelho Mary res 403 Rockdale av
Botello Frank (Louisa) lab h 17 Hall
Botseas Angelina opr res 125 Eugenia
Botseas George (Mary) opr h 125 Eugenia
Botseas Harry delicatessen 1120 Acushnet av res 125 Eugenia
Botseas Stella opr res 125 Eugenia
Bottomley George (Anna) wvr h 199 Fifth av
Bottomley John H (Lilly) mach h 248 Eugenia
Bottomley Samuel (Elizabeth A) mach h 53 Washburn
Bottomley Wm (Margaret) weigher h 248 Eugenia
Bottomley Wm H (Clara) mach h 284 Weld
Boubear Alphonse plmbr 915 Acushnet av h at Dartmouth
Bouchard Aime carp res 25 Mill
Bouchard Albert hlpr 261 S Water res 945 County
Bouchard Albini clk res 945 County
Bouchard Aldea opr res 811 First
Bouchard Alfred opr h 91 Kenyon
Bouchard Alfred J (Mary L) pntr h 2781 Acushnet av
Bouchard Annie opr res 41 Austin
Bouchard Annie Mrs wvr h 389 Coffin av
Bouchard Annie wid Telesphore h 41 Austin
Bouchard Blanche sten 607 Cottage
Bouchard Edward opr res 41 Austin
Bouchard Edward (Sarah) wvr h 945 County
Bouchard Eugene wid Francois h 59 Clark
Bouchard Eusebe (Mary L) wvr h 41 Austin
Bouchard Eusebe jr opr res 41 Austin
Bouchard Evelina M bkpr res 90 Query
Bouchard George (Yvonne) second hd h 811 First
Bouchard Henry (Rose A) chauf h 153 Clifford
Bouchard Henry lab res 214 Bates
Bouchard Homer opr h rear 640 First
Bouchard John H (Mary J) overseer h 90 Query
Bouchard Laurancia res 945 County
Bouchard Lillian h 48 Parker
Bouchard Lucie M Mrs died Oct 18 1924
Bouchard Lucien F (Marie L) real est 629 Cottage h do
Bouchard Norbett (Rose A) carp h 4 Austin ct
Bouchard Paul (Eva) tmstr res 47 Reynolds
Bouchard Peter A carp res 25 Mill
Bouchard Regina opr h 46 Princeton
Bouchard Sarah wid John J h 834 County
Bouchard Sylvine wid Arthur res 121 Coffin av
Bouchard Victor carp res 121 Coffin av
Bouchard Wm (Marie) driver h 27 Moynan
Bouchard Wm (Yvonne) opr h 70 Duncan
Boucher Adelard (Eva) sales h 360 Ashley boul
Boucher Adeline C wid Honore res 366 State
Boucher Agnes Mrs res 157 Hadley
Boucher Agnes died Sept 9 1924
Boucher Albert (Emma) third hd h 50 Arlington
Boucher Albert J (Amy) extractor 591 Summer h 917 County
Boucher Aldei (Bertha) clk h 185 Weld
Boucher Alfred 951 Terry la
Boucher Alfred pntr res 28 High
Boucher Alice opr res 110 Belleville rd
Boucher Andre H (Josephine) barber 339 Acushnet av h 2713 do
Boucher Andrew (Josephine) barber res 2713 Acushnet
Boucher Anthony (Lillian) mason h 155 Holly
Boucher Armand opr res 110 Belleville rd
Boucher Armand var 201 Ashley boul h do
Boucher Arthur (Eulalie) (St Pierre & Boucher) 225 Sawyer h 202 Whitman
Boucher Arthur (Irene A) gro 108 Reynolds h 93 Adams
Boucher Arthur (Angeline) pntr U St Ry Co h 174 Phillips av
Boucher Benjamin fishermn h 164 Ash
Boucher Bernadette opr h 189 Ashley boul
Boucher Bernadette opr res 125 Tallman
Boucher Calixte T (Parmelia) barber h 1156 Purchase
Boucher Carl A clk 725 Pleasant res 237 Middle
Boucher Cecil opr res 125 Tallman
Boucher Celia wid Isaie h 110 Belleville rd
Boucher David opr h 423 N Front
Boucher Delina Mrs h 9 Salisbury
Boucher Donat wvr res 110 Belleville rd
Boucher Edward (Theresa) pntr h 42 Roosevelt
Boucher Edward D (Sophia) opr h 231 Harwich
Boucher Edwedge opr h 121 Phillips av
Boucher Ernest (Emma) real est h 144 Tallman
Boucher Ernest D (Alice) clk 180 Union h 150 Dean

AKIN-DENISON CO. PAINTERS and DECORATORS

Boucher Eugene chauf 64 Whitman res 65a do
Boucher Eugene (Flora) chauf h 18 Kearsarge
Boucher Eugenie bkpr res 157 Hadley
Boucher Evelina clk res 917 County
Boucher Felix (Violante) opr h 19 Nelson
Boucher Florida wid Joseph h 274 N Front
Boucher Frank (Eva) firemn h 29 Myrtle
Boucher Godias J hosemn Hose 2 res 189 Ashley boul
Boucher Hector doffer res 110 Belleville rd
Boucher Helen Mrs died Mar 6 1925
Boucher Helen L clk 1046 S Water res 148 Maxfield
Boucher Hilor R (Albertine) mgr 1162 Acushnet av h 705 Summer
Boucher Homer clk 1508 Purchase res 125 Tallman
Boucher Irene reeler tender res 112 Belleville rd
Boucher John B (Olive) lab h 158 Query
Boucher Joseph died Oct 7 1924
Boucher Joseph (Euphemie) h 951 Terry la
Boucher Joseph (Eva) carp h 574 S Second
Boucher Joseph (Marion) barber h 1060 Acushnet av
Boucher Joseph (Mary) chauf h 302 Sawyer
Boucher Joseph (Delina) lab h 155 Holly
Boucher Joseph (Helena) lab h 5 Penniman
Boucher Joseph (Odila) opr h 14 McGurk
Boucher Joseph wheelwright 854 Acushnet av h 1 Weld
Boucher Joseph A (Rosana) chauf h 302 Sawyer
Boucher Joseph A (Cecelia) second hd h 12 Rodney
Boucher Joseph E opr res 23 Covell
Boucher Joseph E (Mary A) opr h 24 Concord
Boucher Joseph G (Ethel M) cond U St Ry Co h 265 Hillman
Boucher Joseph I (Emilie) mgr 945 S Water and 238 State h 282 Ashley boul
Boucher Joseph M laundrymn 591 Summer r 917 County
BOUCHER JOSEPH Z (Amanda) Real Estate and Insurance Conveyancer 1514 Acushnet av Tel 7578 h 253 Collette Tel 2188-4 See Conveyancers Department
Boucher Laura winder res 50 Arlington
Boucher Lorraine opr res 9 Salisbury
Boucher Louis speeder tender res 158 Query
Boucher Louis (Cora) wvr h 791 Brock av
Boucher Madeline clk 1089 Acushnet av res at Cambridge
Boucher Marie L opr res 158 Query
Boucher Mary M wid Joseph h 66 Robeson
Boucher Odila res 125 Tallman
Boucher Ovila (Hermina) clo 1285 Acushnet av h 213 Mt Pleasant
Boucher Peter (Ellen) lab res 70 Sycamore
Boucher Roland doffer h 12 Rodney
Boucher Romuald (Cushing & Boucher) 852 Purchase h at Fairhaven
Boucher Rosalie wid Isaac h 125 Tallman
Boucher Salome died Nov 12 1924
Boucher Sinai clk 1285 Acushnet av h do
Boucher Victor pntr res 125 Tallman
Boucher Victor (Laura) wvr h 24 Tallman
Boucher Vida res 9 Salisbury
Boucher Violet res 224 Belleville rd
Boucher Virginia opr h 37 Austin
Boucher Wilfred opr res 121 Phillips av
Boucher Wilfred (Helen) pntr h 178 Deane
Boucher Wm clk 864 Acushnet res 63 Washburn
Boucher Yvonne Mrs h 608 S Second
Boudreau Alex A chauf res 50 Valentine
Boudreau Alice hkpr 163 County
Boudreau Alice hkpr 35 Maple
Boudreau Andrew (Celia) opr h 154 Eugenia
Boudreau Arthur wvr h 567 First
Boudreau Bertha opr res 289 Ashley boul
Boudreau Bertha wid Henry P h 173 County
Boudreau Calixte (Elvina) res 269 Tinkham
Boudreau Elmire maid 184 Bedford
Boudreau Ernestine opr res 567 First
Boudreau George A elect res 50 Valentine
Boudreau George L sales 71 Union res 173 County
Boudreau Harry W (Pearl M) fore 163 Pleasant h 41 Parker
Boudreau Henry (Bella) mover h 201 Sawyer
Boudreau Joseph (Alida) janitor h 50 Valentine
Boudreau Joseph (Alice) opr h 35 Deane
Boudreau Lucy C wid George fore res 323 Park
Boudreau Napoleon (Marceline) opr h 186 Cove
Boudreau Orilla opr res 201 Sawyer
Boudreau Regina office asst 1265 Acushnet av res 289 Ashley boul
Boudreau Rose clk 1100 Acushnet av res 48 Clifford
Boudreau Ruth L tchr Cedar Grove st sch res 173 County
Boudreau Samuel (Ida) lab 20 Howard av h 113 Hadley
Boudreau Simon (Marceline) carp h 289 Ashley boul
Boudreau Stanley opr res 173 County
Boudreau Violet M typist res 20 Princeton
Boudreau Virginia opr res 289 Ashley boul
Boudreau Wm res 154 Eugenia
Boudreau Wm elect 274 Union res 70 Penniman
Boudreau Wm opr res 50 Valentine
Bougie Arthur J (Louise) carp h 917 Belleville av
Bougie E Louis (Martha) lab h 28 County
Bougie John L (Georgianna) var 535 Ashley boul h 555 do
Bougie Joseph O lab res 119 Clifford
Bougie Romuald (Mathilda) lab h 119 Clifford
Bougie Ulisse clk res 119 Clifford
Boulais Albina wid Antone res 204 Nash rd
Boulais Joseph (Mary) opr h 201 Sawyer
Boulais Louis J (Rose) barber 37 Weld h 574 Summer
Boulanger Adelard died Oct 22 1924
Boulanger Elizabeth wid Arthur res 26 Irvington
Boulanger George (Amanda) wood chopper h 41 Merrimac
Boulanger Leo res 41 Merrimac
Boulanger Leonidas (Edna) mach h 113½ Hathaway
Boulay Frank (Elizabeth) fishermn h 53 Howard
Boulay Joseph jr (Clara B) pistr h 135 Holly
Boulay Philip H (Laura) mus h 869 County
Boule Albert (Flora) lab res 14 Austin ct
Boule Arthur driver res 14 Austin ct
Boule Henri (Mary) wvr h 14 Austin ct
Boule Henri jr chauf res 14 Austin ct
Boulet Adelard (Georgianna) tinsmith 1753 Acushnet av h 244 Tinkham
Boulet Albina Mrs wvr h 341 Coggeshall
Boulet Giovanni A (Mabel) opr res 74 Query
Boulet Idella opr res 341 Coggeshall
Boulet Leo opr res 341 Coggeshall
Boulet Oliver opr res 341 Coggeshall
BOULEVARD GARAGE (Amedee Trahan) Automobile Repairing and Garage Service 428-430 Ashley boul See Automobile Department
Boulevard Pharmacy The (Philip J La Flame) 485 Ashley boul
Bouley Alfred (Virginia) chauf 268 Sawyer h 139 N Front
Bouley Anthony (Amelia) lab h 845 Belleville av
Bouley Arthur (Rela) elect 274 Union h 303 Tinkham
Bouley Dora res 198 Tinkham
Bouley Diogene (Dorilda) h 204 Sawyer
Bouley Emile (Rose) chauf 90 Beetle h 300 Nash rd
Bouley Fred (Virginian) chauf h 139 N Front
Bouley Henry N sales 77 Union res 276 Davis
Bouley Honore (Margaret) lab h 1581 Purchase
Bouley Joseph roofer 90 Beetle res 204 Sawyer
Bouley Leona opr res 198 Tinkham
Bouley Norbett A (Esther) wvr h 198 Tinkham
Bouley see Boulay and Boule
Boulias Alfred (Zeilda) wvr h 455 Wood
Boulias Rose wvr res 455 Wood
Boulias Yvonne res 455 Wood
Bourassa Adelard (Bernadette) second hd 744 Acushnet av h 251 Mt Pleasant
Bourassa Adelard (Alice) twister res 390 Ashley boul
Bourassa Alberta opr res 57 Merrimac
Bourassa Aldea res 109 Holly
Bourassa Alice clk 640 Pleasant res 251 Mt Pleasant
Bourassa Arthur (Mary) opr h 1172 Acushnet av
Bourassa Donat (Anna) hdw 1839 Acushnet av h 217 Whitman
Bourassa Edouardina opr res 384 N Front
Bourassa Eli (Agnes) second hd h 390 Ashley boul
Bourassa Grace res 42 Campbell

Established 1853
PAISLER & WILLIS
160 NORTH WATER STREET Tels. 181 & 7125
Masons' and Builders' Supplies
Lime, Brick and Cement
Asbestos Wall Board
Asphalt Roofings
NEW BEDFORD, MASS.

Bourassa Hector overseer Wamsutta Mill h 136 Branscomb
Bourassa John B opr h 109 Holly
Bourassa Leah opr res 109 Holly
Bourassa Marcelia Mrs h 384 N Front
Bourassa Margaret h 275 N Front
Bourassa Marie Anne Mrs died Jan 17 1925
Bourassa Wm J auto rpr 573 Mill h at Fairhaven
Bourbeau Aldeas H taxi service 114 Deane res 134 do
Bourbeau Arthur J dyer 909 Brock av h 905 do
Bourbeau Delphis W (Yvonne) clk 108 Reynolds h 402 Sawyer
Bourbeau Joseph (Elzire) (Capital House) 134 Deane h do
Bourbeau Louis (Alice) lab h 12 McGurk
Bourbeau Lucien chauf 1852 Purchase res 83 Austin
Bourbeau Silva (Leda) third hd h 436 Cedar Grove
Bourbeau Wm (Haramenise) third hd h 69 Austin
Bourbo Albert C plmbr 1068 Purchase res 4023 Acushnet av
Bourbo Alfred D (Caroline) h 4023 Acushnet av
Bourbo Wm D (Mary) sales 149 County h 189 Blackmer
Bourdeau Charles (Helen) wvr h 71 Kenyon
Bourdon Charles (Josephine) opr h 61 Bullard
Bourdon Jeannette clk res 61 Bullard
Bourdon Wm (Mabel E) gro 1021 County h 1023 do
Bourdua Albert clk 1598 Purchase res 76 Deane
Rourdua Francois mule spinner res 76 Deane
Bourdua Joseph (Josephine) opr h 76 Deane
Bourdua Lauretta opr res 76 Deane
Bourgeault Julia res 1 Hampton ct
Bourgeault Victor (Rose) supt 1070 County h 1102 Chaffee
Bourgela Emile lab res 35 Bentley
Bourgela Joseph (Alphonsine) opr h 35 Bentley
Bourgela Philip J lab res 35 Bentley
Bourgeois Albert (Mary A) warper tender h 102 Eugenia
Bourgeois Albini (Eva) police sta 5 h 111 Penniman
Bourgeois Alida (Rosabelle) opr res 336 Conduit
Bourgeois Alire opr res 1529 Acushnet av
Bourgeois Anna opr res 1529 Acushnet av
Bourgeois Beatrice res 102 Eugenia
Bourgeois David (Rose Alma) auto pntr 62 Wood h 149 River rd
Bourgeois Didier (Elizabeth) shoe rpr h 336 Conduit
Bourgeois Donat (Edna) toolwkr John I Paulding Inc h 290 Mt Pleasant
Bourgeois Ernest clk res 1529 Acushnet av
Bourgeois Ernest (Evelyn) wvr h 21 Princeton
Bourgeois Eva opr res 102 Eugenia
Bourgeois Exilda opr res 1529 Acushnet av
Bourgeois Francois (Mary A) speeder tender h 16 Ashley boul
Bourgeois Frederick res 358 Shaw
Bourgeois George opr res 1529 Acushnet av
Bourgeois Harold carp res 90a Belleville rd
Bourgeois Helen wid Edward drsmkr h 184 Phillips av
Bourgeois Jeannette wvr res 16 Ashley boul
Bourgeois Joseph T (Mary) tmstr 120 Howard av h 1529 Acushnet av
Bourgeois Mary opr res 1529 Acushnet av
Bourgeois Mary wid Richard h 358 Shaw
Bourgeois Napoleon B (Permilia) fore John I Paulding Inc h 455 Coggeshall
Bourgeois Oliver A (Justine) opr h 183 Whitman
Bourgeois Regina opr res 122 Hadley
Bourgeois Richard opr res 358 Shaw
Bourgeois Theodore (Mary) opr h 16 Covell
Bourgeois Wm lab res 358 Shaw
Bourgeois see Burgess
Bourget Albert J (Marie P) bkpr h 102 Beetle
Bourget Blanche bkpr 794 Purchase res 102 Beetle
Bourget Marie P Mrs dry gds 1794 Acushnet av h 102 Beetle
Bourget Masie P Mrs drsmkr 121 Belleville rd h 102 Beetle
Bourne Delia Mrs stitcher h 267 Cottage
Bourne Edmund W (Emma T) h 26 Arnold pl
Bourne Edmund W jr res 26 Arnold pl
Bourne George F tackwkr res 55 Summer
Bourne Grace E student res 267 Cottage
Bourne Jonathan Est of 3 Merrill's whf
Bourne Jonathan Whaling Museum 14 Johnny Cake Hill
Bourne Matilda J wid Harry ldgh 75 Walnut
Bourne Richard student res 26 Arnold pl
Bourne Standish rem to Newton
Bourne Verneretta B h 349 Cottage
Bourne Wm S (Kate D) auction warehouse 47 N Second h 150 Hawthorn
Bourque Adelard (Adele) overseer 494 S Front h 174 Clifford
Bourque Adelard G fixer res 174 Clifford
Bourque Alair carp res 118 Deane
Bourque Alere (Rose) carp h 6 Roy
Bourque Alphee spinner res 195 Phillips av
Bourque Alphonse cementwkr 135 Clifford res 116 Hadley
Bourque Angelina opr res 195 Phillips av
Bourque Anna opr res 118 Deane
Bourque Antoine h 195 Phillips av
Bourque Antoine elect res 27 Arlington
Bourque Arthur gro 354 N Front res 195 Phillips av
Bourque Claudie waiter res 190 Davis
Bourque Demerise wid Philip drsmkr h 101 Bullard
Bourque Denis (Leonie) brklyr h 347 N Front
Bourque Eric (Leonie) shoe rpr h 190 Davis
Bourque Eva clk 1115 Acushnet av res 101 Bullard
Bourque Fidele (Mary) wvr h 56 Clifford
Bourque Henry clk 85 Linden h 99 do
Bourque Henry F (Flora M) prov 198 Shawmut av h 190 do
Bourque Ida spinner res 101 Bullard
Bourque John J (Obeline M) lab h 53 Merrimac
Bourque Joseph F (Henrietta) chiropodist 1498 Acushnet av h do
Bourque Josephine opr res 195 Phillips av
Bourque Lea winder tender res 27 Arlington
Bourque Loretta E minr 185 Union res 99 Linden
Bourque Margaret wid Philip h 1881 Purchase
Bourque Mary J Mrs gro 254 Shaw h 256 do
Bourque Nelson (Mary J) mach h 256 Shaw
Bourque Pauline Mrs h 27 Arlington
Bourque Philip D died Feb 1 1925
Bourque Raymond (Luella) fore h 253 Coffin av
Bourque Raymond (Roseanna) opr h 178 Deane
Bourque Regina hkpr res 195 Phillips av
Bourque Viola clk res 99 Linden
Bourque Wilfred (Elizabeth) carp h 118 Deane
Bourque Wilfred F (Eva) ins agt 888 Purchase rm 514 h 204 Whitman
Bourque see Burke
Bourret Dolor (Marie) opr h 1344 Acushnet av
Bourret Dolor J tchr High sch res 1394 Acushnet av
Bourret M L tchr languages res 542 County
Bourrett Melvine Mrs tchr res 193 Middle
Bousquet Adelard blksmith 944 County res 137 Holly
Bousquet Alfred (Venalda) wvr h 803 First
Bousquet Antone (Albertine) var 262 Cleveland h 62 Norman
Bousquet Arthur (Martha) shoewkr res 42 Bullard
Bousquet Gedeon baker h 803 First
Bousquet George plmbr 514 County h at Fairhaven
Bousquet Hovide wvr res 803 First
Bousquet Jean B (Angelina) opr h 148 Central av
Bousquet John (Rose) restr 1546 Acushnet av h 218 State
Bousquet Joseph (Irene) carp h 150 Nash rd
Bousquet Joseph clk res 62 Norman
Bousquet Laura cloth insp res 173 Arnold
Bousquet Levi (Alice) caretkr U St Ry Co h 2 Penniman
Bousquet Magloire (Delphine B) spinner h 803 First
Bousquet Martha Mrs bkpr 95 William res 42 Bullock
Bousquet Melvana bkpr res 4 Wash
Bousquet Peter A (Mary) lab h 60 Vernon
Bousquet Rose wvr h 328 Ashley boul
Bousquet Rose A clk res 196 Harwich
Bousquet Yvonne winder tender res 196 Harwich
Boustelle Leonard (Nellie) sales h 371 Hersom
Boutelle Augusta wid Adelbert D res 446 Union
Bouthat Joseph (Mary) opr h 361 N Front
Bouthillette Armand (Eva) opr h 21 Mosher
Bouthillette Armand J opr res 21 Mosher
Bouthillette Edward (Celina) firemn h 496 Oliver

Frank M. Metcalf **Civil Engineer and Surveyor**
25 MERCHANTS BANK BLDG.
Tels. 2493-W Residence 2943-R

Bouthillette Josephine A drawer in h 1984 Acushnet av
Bouthillette Mastai (Rosanna) opr h 21 Mosher
Bouthillette Napoleon opr h 200 County
Bouthillette Yvonne clk 932 S Water res 21 Mosher
Boutin Adrienne opr res 257 Whitman
Boutin Cyrille (Elmire) lab h 257 Whitman
Boutin Juliette opr res 257 Whitman
Boutin Rene (Laurenze) slasher tender h 169 Query
Boutin Rosalie clk 1743 Acushnet av res 257 Whitman
Bouve Lincoln sales 569 Mill h 93 Willis
Bouve Walter L jr (Elsie M) editor h 253 Brownell
Bouvier Arthur L (Flora I) adv mgr 101 Kenyon h 222 Mt Pleasant
Bouvier Bldg 1283 Acushnet av
Bouvier Melina wid Joseph h 44 Beetle
Bowcock Benjamin J (Helen) mach h 102 Parker
Bowden Alice h 1753 Rodney French boul
Bowden Amelia wvr res 264 Church
Bowden Benjamin (Fannie) crockery 225 Coggeshall
Bowden Charles (Ada) (McHugh and Bowden) 413 Rivet h 55 Fruit
Bowden Frederick (Lilly) opr h 66 Roosevelt
Bowden Frederick A wvr res 264 Church
Bowden George (Eliza) opr h 1753 Rodney French boul
Bowden Harry (Eva) third hd h 13 Roosevelt
Bowden Nellie maid 27 Cedar
Bowden Percy (Sarah) opr h 264 Church
Bowden Wm res 264 Church
Bowden Wm (Mary) opr h 70 Mosher
Bowe John (Mary A) opr h 124 Crapo
Bowen Annie F maid 51 S Seventh
Bowen Annie T h 954 County
Bowen Charles A sales 565 Mill rm 505 res 20 Seventh
Bowen Charles E clk 100 William res 844 Pleasant
Bowen Charles H (Ardelee) h 197 Campbell
Bowen Charles W paper 114 Myrtle res 954 County
Bowen David I (Rebecca T) ptrnmkr h 205 Shawmut av
Bowen Earle P (Mary E) carp 58 Adams h 89 Vine
Bowen Edgar A (Lillian L) mach h 109 Moss
Bowen Francis J opr res 954 County
Bowen George H (Ella B) h 24 Pearl
Bowen Helen res 123 Hemlock
Bowen James S (Bertha) sales h 34 Rotch
Bowen John driver h 123 Hemlock
Bowen John J opr res 954 County
Bowen Lillian M Mrs res 450 Acushnet av
Bowen Louis B (Mildred M) furn 142 Campbell h 229 Cedar
Bowen Margaret V tchr T A Greene sch res 123 Hemlock
Bowen Marie F Mrs tchr G H Dunbar sch res at Fairhaven
Bowen Mary E Mrs bkpr 247 Shawmut av h 89 Vine
Bowen Norman W (Marie) chauf 142 Campbell h at Fairhaven
Bowen Patrick screwmkr res 954 County
Bowen Sarah E wid Charles F h 227 Cedar
Bowen Wm opr res 954 County
Bowen Wm E pres 1107 Rockdale av h at E Providence R I
Bowen see Bohan
Bower Arthur student res 2311 Acushnet av
Bower Arthur T (Flora) master mech 24 N Front h 2311 Acushnet av
Bowers Clara drsmkr 29 Franklin h do
Bowers Edward A (Mary C) lab h 218 N Second
Bowers Jennie drsmkr h 29 Franklin
Bowers Phoebe drsmkr res 29 Franklin
Bowers Robert H (Mary J) wvr h 46 Jenkins
Bowes Edward M mgr 133 Union h at Fall River
Bowes Edward W (Alice E) mgr h 402 Union
Bowie Angela F tchr J B DeValles sch h 267 Dartmouth
Bowie Eleanor A res 2 Arch
Bowie Harold S (Helen K) asst treas 144 S Water h 27 Lincoln
Bowie Wm (Anna) lab h 177 David
Bowie Wm S pntr 92 Walden res 86 do
Bowker Ann wid Charles A res 250 Belleville rd
Bowker Henry carder res 250 Belleville rd
Bowker Herbert (Elizabeth) mach h 167 Charles
Bowker Ivy opr res 20 Woodlawn
Bowker James (Florence) opr h 24 Woodlawn
Bowlen Daniel opr res 67 Coffin av
Bowler Arthur E res 3501 Acushnet av
Bowler Arthur R (Fannie H M) mgr 627 Tarkiln Hill rd h 3501 Acushnet av
Bowler Joseph (Bertha) insp h 9 Linden ct
Bowler Samuel (Ellen) spinner h 72 Hathaway
Bowles Frederick W (Patience P) oils 2925 Acushnet av h do
Bowles Henry H (Bertha) carp h rear 2925 Acushnet av
Bowles Mildred musician res 279 Acushnet av
Bowman Clarence K (Rachael L) tmstr h 343 Kempton
Bowman Eugene res 161 Acushnet av
Bowman Eugene res 343 Kempton
Bowman Frederic G (Phoebe T) coal rear 214 N Water h 19 Shawmut av
Bowman George A (Martha I) clk h 564 Purchase
Bowman Gilbert H chauf res 19 Shawmut av
Bowman John (Clarice) opr h 231 Myrtle
Bowman Martin M (Bridget) pntr h 52 Jenny Lind
Bowman Mary E wid Wm S h 36 Cove
Bowman Percival C chauf res 19 Shawmut av
Bowman Robert chauf 790 Purchase res 100 Pierce
Bowman Ruth M sten 744 Acushnet av res 19 Shawmut av
Bowman Thomas ironwkr res 68 Washburn
Bowman Wm B driver 214 S Water h at Fairhaven
Bowman Wm S died Oct 22 1924
Boy Scouts of America N B & Fairhaven Council Joseph H Handford scout executive 105 William rm 35
Boyd Charles M pres 2301 Purchase h at B
Boyd George tinsmith 1787 Purchase h 139 Robeson
Boyd Hannah wid Thomas res 67 Glennon
Boyd Sarah res 139 Robeson
Boyden Walter M (Mary B) broker h 76 Cottage
Boydziewicz Michael (Sophie) wvr h 315 Earle
Boyer Anna hkpr h 67 Branscomb
Boyer Edson (Mary) sales 444 Bolton h 104 Ashley boul
Boyer Edward (Mary) lab h 1674 Purchase
Boyer Ernest lab 963 Purchase res 1674 do
Boyer Francis G shoewkr res 1674 Purchase
Boyer George (Valeda) tmstr h 1771 Acushnet av
Boyer Henry student 17 Johnny Cake Hill
Boyer Irene wid Frank h 17 Johnny Cake Hill
Boyer Laurent P (Alice) tmstr Valvoline Oil Co h 39 Roosevelt
Boyer Leah opr res 14 Tarkiln Hill rd
Boyer Louis var h rear 1188 Pleasant
Boyer Louis (1519 Purchase) died Jan 19 1925
Boyer Mary Mrs h 16 Hazard ct
Boyer Mary J wid Louis h 1519 Purchase
Boyer Peter (Mary) contr 14 Tarkiln Hill rd h do
Boyer Robert H (Edith M) police h 1188 Pleasant
Boyer Robert W (Mary E) baker 1710 Acushnet av h 370 Mill
Boyer Valeda Mrs ldgh 1771 Acushnet av h do
Boyer Victoria wid Augustus h 1061 County
Boyer Wilfred L (Elsie) waxwkr res 1061 County
Boyer Wm (Amabelice) driver h 14 Tarkiln Hill rd
Boyes Rupert opr h 32 Social
Boyle Agnes R h 972 County
Boyle Annie opr res 27 Stapleton
Boyle Annie F opr res 972 County
Boyle Annie T opr res 20 Marvin
Boyle Bros Wilson J Small mgr clothing 940 Purchase
Boyle Catherine Mrs h 30 Salisbury
Boyle Daniel J h 404 Chancery
Boyle Elizabeth A h 40 Oak
Boyle Florence Mrs wvr h 296 Tinkham
Boyle Frederick F (Annie) bkpr 106 Front res 1 Park pl
Boyle George W S (Elizabeth A) clk h 95 Oaklawn
Boyle Gertrude R tchr res 111 Pierce
Boyle Hugh F overseer Soule Mill h 973 County
Boyle Hugh J died July 24 1924

STAR STORE
NEW BEDFORD
Phone 14
Linens, Blankets, Domestics

Boyle James A clk 6 Masonic bldg res 217 Phillips av
Boyle James H glassctr res 40 Oak
Boyle James H (Rose A) overseer 413 Coffin av h 111 Pierce
Boyle James J (Katherine) rem to Utica N Y
Boyle James J waiter 725 Pleasant res 174 Maxfield
Boyle John E (Emma) stove rpr h 20 Marvin
Boyle John F cementwkr 64 Whitman h at Fall River
Boyle Louise R res 20 Marvin
Boyle Mary clk 672 Purchase res 113 Clark
Boyle Mary opr h 27 Stapleton
Boyle Mary A h 40 Oak
Boyle Mary A wid Francis J h 21 Rural
Boyle Mary E reeler tender res 972 County
Boyle Mary F wid Wm h 113 Clark
Boyle Matthew (Ruth) eng 158 Bullard h 217 Phillips av
Boyle Patrick opr res 1050 Pleasant
Boyle Viola died July 20 1924
Boyle Wm J (Molly) fore h 219 Arnold
Boyles George C (Aramintha A) lab h 80 Cedar
Boynton Charles H (Marion T) carrier P O h 93 Reynolds
Boynton M Isabel res 27 Pierce
Boyssy Dorothy drawer-in res 877 Brock av
Boyssy Ernestine Mrs h 877 Brock av
Bozek Ludwik (Victoria) wvr h 837 Acushnet av
Bozzek Michael (Frances) wvr h 69 Milford
Brackett Frances A wid Charles K res 83 Mill
Bradbury Arthur W (Florence M) prntr h 314 Park
Bradbury Bertha fore res 64 Forest
Bradbury Ellen web drawer res 64 Forest
Bradbury James (Alice) overseer 744 Acushnet av h 1610 Purchase
Bradbury James second hd res 1610 Purchase
Bradbury Rachel wid Thomas h 159 Cottage
Bradbury Thomas (Selena) supt Wamsutta Mills h 25 Homer
Bradford Addie wid Edgar nurse res 112 Tremont
Bradford James B mgr 417 Purchase h at Fairhaven
Bradford Joel P (Eliza B) phys 2174 Acushnet av h do
Bradford Leroy reporter Mercury h at Fairhaven
Bradford Wm L (Marguerite) mason h 79 Richmond
Bradley Albert E mach 17½ N Second res at N Dartmouth
Bradley Alfred (Catherine) water registrar Water dept h 32 Priscilla
Bradley Alfred W (Alida) clk h 144 Jenny Lind
Bradley Alida Mrs sten 23 N Water res 144 Jenny Lind
Bradley Arthur (Jane A) mach h 15 Calumet
Bradley Edwin (Edith M) elect 25 Elm h 95½ Reynolds
Bradley Fred (Ellen) mach 19 N Second h 143 Apponegansett
Bradley Harry opr res 327 Sawyer
Bradley Henry W carp h 172 Mill
Bradley Ives h 201 Brownell
Bradley James (May) firemn h 22 Warren
Bradley James (Minnie) opr h 84 Fern
Bradley James third hd res 84 Fern
Bradley James B (Edith A) designer 366 S Front h at N Dartmouth
Bradley John (Alice) clk 693 Purchase h 116 Austin
Bradley John W (Mabel) rem to N Dartmouth
Bradley Mary J wid Thomas opr h 327 Sawyer
Bradley Richard H (Mary) overseer Wamsutta Mills h at Fairhaven
Bradley Robert res 480 Ashley boul
Bradley Rose res 47 Park
Bradley Ruth E wid Wm E hkpr 192 Cottage
Bradley Thomas (Florence) loomfixer h 90 Potter
Bradley Thomas mach 25 Elm h 143 Apponegansett
Bradley Thomas (Emma A) mach h 115 Grinnell
Bradley Thomas mariner res 88 Cove
Bradshaw Albert E mach res 673 Brock av
Bradshaw Albert H (Elizabeth A) fixer h 673 Brock av
Bradshaw Alice M res 13 Jenny Lind
Bradshaw Benjamin A (Ida M) loomfixer h 238 Chestnut
Bradshaw Carlton (Leona) clk Pemaquid Mills res 323 Hersom
Bradshaw Frank M (Gertrude) eng 2273 Purchase h 302 Chancery
Bradshaw George L eng N B Spinning Co h at N Dartmouth
Bradshaw Herbert G mgr res 13 Jenny Lind
Bradshaw James E (M Agnes) carrier P O h 170 Chancery
Bradshaw James T h 10 Warren
Bradshaw John H carp h 13 Jenny Lind
Bradshaw Margaret A wid Charles h 259 Ashley boul
Bradshaw Margaret M Mrs bkpr 836 Purchase h at Fairhaven
Bradshaw Raymond (Etta) sales 255 River rd h rear 60 Howard av
Bradshaw Wm (Arabella) loomfixer h 38 Ashley
Bradshaw Wm R (Harriet A) clk 258 Union h 174 Grinnell
Bradwell Helen wid George died Mar 10 1925
Bradwell Hugh G opr h 123 Maple
Brady Anna M tchr B Winslow sch res 79 Morgan
Brady Annie A wid Wm P h 73 Hillman
Brady Bridget Mrs res 45 James
Brady Catherine V h 45 James
Brady Daniel A rem to Boston
Brady James J rector St Killians R C ch h 306 Ashley boul
Brady Ruth H h 75 James
Brady Thomas (Margaret M) (New Bedford Printing Co) 25 N Second h 79 Morgan
Brady Thomas res 70 Hillman
Braga Albert (Esabel) opr res 90 Davis
Braga Albert M auto mech 128 Grinnell h 98 Durfee
Braga Anthony M (Edna B) chauf h 103 Clark
Braga Antone violin tchr 58 Acushnet av h do
Braga Antonio B (Germania) opr h 5 Mitchell
Braga Catherine wid John h 28 Durfee
Braga Cloria opr res 5 Milton
Braga Edna laundress 111 Myrtle res 103 Clark
Braga Emily opr res 163 Crapo
Braga Frank R M (Elsie L) clk 650 Purchase h 690 Cottage
Braga George (Mary) sailmkr h 490 Bolton
Braga Jacintho C (Mary) var 58 Acushnet av h do
Braga Joaquim M opr res 28 Durfee
Braga Joaquine (Louisa) opr h 290 Bonney
Braga John lab 2 S Water h at S Dartmouth
Braga John J (Mary) gardener h 259 Field
Braga John M (Mary) chauf h 1054 County
Braga Jose A (Doluvina) mach h 136 Pleasant
Braga Joseph M chauf 111 Myrtle h 28 Durfee
Braga Manuel died May 17 1925
Braga Manuel J (Mary) mgr 156 Clinton h 38 Page
Braga Manuel M (Mary) whol fish 1500 Brock av h 30 McGurk
Braga Maria opr res 163 Crapo
Braga Mary mlnr 28 Durfee h do
Braga Mary opr h 23 Durfee
Braga Mary wid Joseph h 3 Spooner
Braga Rosa F wid Manuel M h 163 Crapo
Braga Rose opr res 5 Milton
Braga Sylvester M lab res 28 Durfee
Braga Thomas (Marion) driver Morris & Co res 126 Fair
Braganha Antone (Jennie) opr h 16 Cotter
Bragdon Abner O gardener h 273 Kempton
Bragdon Ann wid Herbert L h 42 Columbia
Bragdon Arthur florist res 894 S Water
Bragdon Herbert L died Dec 2 1924
Brager George (Mary) sailmkr 35 Coml h 490 Bolton
Bragg Edward W blksmith 213 N Water h 35 Keene
Bragg Ermon P (Ethel H) clk h 113 Willis
Bragg Frank E (Mary) ice 20 Collins h do
Bragga Frank J (Mary) ice h 20 Collins
Bragga John chauf 2 S Water res 72 Blackmer
Braidwood Wm H bricklyr res 106 David
Brailey Phoebe L wid Elmer E h 231 River rd
Brailey Walter M (Clara) rubberwkr res 244 Eugenia
Brainerd Laura B sten 70 Union res 44 Mt Vernon
Brainerd Lucy E bkpr res 234 Shawmut av

LINCOLN Ford FORDSON
Pearl and Purchase Streets
HEADQUARTERS MOTOR SALES COMPANY
Telephone 8100

Brainerd Sarah A wid Alexander A h 234 Shawmut av
Brainin Max J (Nellie) tailor 40 Mill h do
Brais Azareas (Lena) speeder tender h 17 Arlington
Brais Donat baker 105 Ashley boul res 282 Central
Brais Ernest tailor 758 Pleasant rm 11 res 282 Central
Brais Henry baker 105 Ashley boul res 282 Central
Brais Leo pkr res 16 Welcome
Brais Philias (Angelima) wvr h 16 Welcome
Brais Wilfred (Caroline) lab h 282 Central
Braithwaite Christopher H (Florence) wvr h 147 Truro
Bralewiski Rock (Antonia) opr h 180 Davis
Braley Albert C (Mabel W) gro 344 Court h 585 Union
Braley Albert L autos 758 Pleasant garage 154 Court h at Fairhaven
Braley Alton F (Hazel) carp h 314 Court
Braley Benjamin (Helen) spinner h 50 Larch
Braley Bradford organist 674 Purchase h at Fairhaven
Braley Charles F (Frances) carp h 306 Court
Braley Clarence E died Apr 11 1925
Braley Clayton G boxmkr res 101 Linden
Braley Clinton W (Jennie B) prov 90 Tarkiln Hill rd h 36 Rutland
BRALEY ELI G (Hathaway Machinery Co) 25 Elm h at Fairhaven
Braley Eugene F h 631 S Front
Braley Evelyn wid Charles F h 360 Court
Braley Frederick J (Juliette E) garage 1 Main Tarkiln Hill rd Acushnet and sales stable 4035 Acushnet av h at Clifford
Braley George A (Agnes M) carp 73 Deane h do
Braley George E (Grace R) clk 984 Purchase res 68 Spruce
Braley George F (Ellen C) cable splicer h 64 Ocean
Braley George M clk 21 William h 1147 Purchase
Braley Herbert M (Florence) insp U St Ry Co h 203 Ash
Braley Herbert W chauf 144 N Water res at Fairhaven
Braley Horatio B opr h 95 Howard av
Braley Ida F wid Oliver N h 101 Linden
Braley Jewel clk 474 Acushnet av res at Acushnet
Braley Nellie wid Clarence h 143 North
Braley Ralph P asst sales mgr 459 Mt Pleasant h at Acushnet
Braley Verda bkpr h 205 Austin
Braman Edith M bkpr 103 Front res 784 Rockdale av
Braman Everett (Lila B) chauf h 74 Liberty
Braman Frederick A (Caroline P) asst eng H of C h 74 Liberty
Braman George E (Hattie H) rem to Brockton
Braman Harry A R (Edith) mgr 661 Summer h 784 Rockdale av
Braman Harry W opr res 1242 Pleasant
Braman Hattie H Mrs bkpr rem to Brockton
Braman Herbert A (Mary L) driver 180 N Second h 1380 Pleasant
Braman Lillian hlpr 47 Foster res 620 Purchase
Braman Wm W (Lillian) drillwkr h 83 School
Bramwell Annie wid Wm h 475 S Front
Bramwell Benjamin jr (Isabel) mule spinner h 79 Nash rd
Bramwell Charles mule spinner h 14 Salisbury
Bramwell George (Bridget) mule spinner h 54 Hazard
Bramwell Isabel res 79 Nash rd
Bramwell Thomas (Mary) spinner h 52 Brigg
Bramwell Wm died Mar 11 1925
Bramwell Wm L h 19 George
Branceri Etta nurse h 97 Jenny Lind
Branchaud Adelard E (Katherine) opr h 287 Wood
Branchaud Aldea opr res 10 Branchaud ct
Branchaud Edgar (Blanche) carp h 226 Sawyer
Branchaud Edward (Helen) carp h 1887 Acushnet av
Branchaud Edward opr res 10 Branchaud ct
Branchaud Leon H clk 185 Union h 10 Branchaud ct
Branchaud Marie wid Leon h 10 Branchaud ct
Branchaud Mary L opr res 1887 Acushnet av
Branchaud Omer (Justina L) carp h 410 Ashley boul
Branchini Delores hlpr res 304 Maxfield
Branchini Joseph (Katherine) opr h 304 Maxfield
Branchini Louise sales res 304 Maxfield
Branchini Mary opr res 7 Willis
Branchini Niwardo (Rose) lab h 7 Willis
Branchini Robert (Mary) h 545 Rivet
Branchini Viola opr res 7 Willis
Branchini Walter chauf res 304 Maxfield
Branco Albert (Maria) opr h 143 Collette
Branco Francisco (Maria) opr h 143 Collette
Branco Jordan (Mary) opr h 653 S Water
Branco Joseph (Maria) opr res 81 Mosher
Branco Miguel (Deolinda) plstr h 61 Nash rd
Brand Abbie E Mrs died April 27 1925
Brand Frederick clk 185 Union h 61 Hill
Brand Thelma B clk 386 Kempton res 30 Liberty
Brand Wm H (Nettie) (Jennings & Brand) 386 Kempton h 30 Liberty
Brannand Thomas (Mary) dairymn h 258 Hardwick
Brannand Thomas jr carp res 258 Hardwick
Brassard Alice Mrs clk 912 S Water res at N Dartmouth
Brassard Napoleon (Laura) lab h 555 Belleville av
Brasseur Eugene opr res 1037 Cove rd
Brasseur Joseph (Caroline) h 1037 Cove rd
Brasseur Napoleon A (Rose A) second hd h 117 Princeton
Brasseur Rose seam 180 Union res 117 Princeton
Bratton Rose h 862 Acushnet av
Braudy Elizabeth Mrs h 254 Coffin av
Braudy Morris (Annie T) dry gds 15 Weld sq and 1434 Acushnet av h 1066 Pleasant
Braudy Myer clk 1434 Acushnet av r 636 Cottage
Braudy Samuel (Annie) clo 1301 Acushnet av h 247 Mt Pleasant
Braudy Sarah D nurse 508 Pleasant rm 202 res 636 Cottage
Brauld Wm mach res 18 Campbell
Brault Eugene J (Lourentine G) pub h 272 Weld
Brault Norbert R (Florence) (Union Hospital) 1074 Purchase phys 1325 Acushnet av h at Pope Beach Fairhaven
Brault see Breault
Braun Alfred L S student res 22 Locust
Braun Leon P (Laura A) organist Church of the Sacred Heart h 22 Locust
Braunstein Isadore (Jennie) h 399 Cedar Grove
Braunstein & Fine (I Braunstein N Fine) dry gds 1482 Acushnet av
Bravo Joaquim (Anna) barber h 49 Phillips av
Brawley Annie G prin Phillips av sch r 215 Maxfield
Brawley Edward L sales stable 73 Elm res 215 Maxfield
Brawley Maria G nurse res 215 Maxfield
Brawley Phoebe E mlnr 101 Spring res 215 Maxfield
Bray Andrew E (Emma A) h 170 Deane
Braz Alfredo (Fannie) shoe rpr 357 N Front h 20 Nye
Braz Antonio N (Mary) opr h 178 Princeton
Braz John (Emelia) opr h 194 Blackmer
Brazeil Thomas F mach h 303 Austin
Brazie Archie F (Ethel) ptrnmkr h 41 Bullock
Brazil Antone S mach 25 Elm res 59 Acushnet av
Brazil Antonio R (Marianna) h 334 Elm
Brazil Bernardini R folder res 334 Elm
Brazil Constantina res 59 Acushnet av
Brazil Frank (Adalar) wvr h 25 Ashley
Brazil John (Mary) h 532 Rivet
Brazil John A jr (Marion) stmftr h 13 Spooner
Brazil Joseph (Ida) opr h 67 Winsor

MICHAUD & DUPRE
Clothiers and Furnishers *Dealers in Uniforms*
956 ACUSHNET AVENUE TELEPHONE 1818

Bookkeeping, Shorthand, Typewriting, Penmanship, Etc. taught thoroughly at

KINYON'S COMMERCIAL SCHOOL

DUFF BLDG., Cor. William and Pleasant Sts., NEW BEDFORD, MASS.

Brazil Manuel E (Maria) h 82 Katherine
Brazil Manuel F (Palmyra) farmer h 578 Mt Pleasant
Brazil Manuel J (Julia M) firemn U St Ry Co h 59 Acushnet av
Brazil Manuel T (Mary R) h 39 Sherman
Brazil Manuel T jr overseer Fairhaven Mills res 39 Sherman
Brazil Marianna R opr res 334 Elm
Brazil Mary M wid Bento h 314 Earle
Brazil Mathew (Virginia) opr h 19 Bourne
Brazil Olga opr res 59 Acushnet av
Brazil Wm (Angela) opr h 1211 Cove rd
Breakell Alice B insp res 12 Waldo
Breakell Elizabeth Mrs res 21 Harden rd
Breakell Thomas F (Lily) hosemn Eng 3 h 866 Rockdale av
Breakell Wm H (Lui) opr h 12 Waldo
Breau Jacob linemn 261 S Water h at Fairhaven
Breault Adelarde (Emma) lab h 17 Kearsarge
Breault Adelau plmbr res 29 Welcome
Breault Agnes timekpr res 98 Clifford
Breault Aldei (Georgine) opr h 1225 Pleasant
Breault Alvina res 116 Hadley
Breault Charles J (Adelaide A) waiter h 880 Pleasant
Breault Eliza Mrs h 276 Shaw
Breault Felix (Vitaline) cook h 41 Branscomb
Breault Fred (Louise) hlpr h 142 Phillips av
Breault George L (Eva) opr h 69 Clifford
Breault Germaine speeder tender res 276 Shaw
Breault Gilbert (Delima) loomfixer h 19 Welcome
Breault Henry clk 513 County res 4292 Acushnet av
Breault John A (Femee) wvr h 187 Collette
Breault Joseph (Madeline) cond h 17 Clark
Breault Joseph A (Addie) chauf police dept h 4292 Acushnet av
Breault Joseph E (Annie) chauf h 759 County
Breault Josephine speeder tender res 276 Shaw
Breault Josiah (Marie C) lab h 57 Deane
Breault Leona student res 124 Sylvia
Breault Louis N mason h 89 Austin
Breault Louise opr res 89 Austin
Breault Lydia Mrs r 89 Austin
Breault Magloire (Mary) ydmn h 98 Clifford
Breault Maxine died July 7 1925
Breault Narcisse A (Anna) police lieut sta 1 h 65 S Sixth
Breault Octave (Vitaline) lab h 5 Bullard
Breault Ozee (Leah) mach 474 Acushnet av h 124 Sylvia
Breault Rose insp res 361 N Front
Breault Tancrede (Octavie) opr h 11 Phillips av
Breault Theodore E optician 18 N Sixth h at Fall River
Breault Valentine (The Cozy Shop) res 15 Mill
Breault Victor A (Rose) opr 4292 Acushnet av
Breault Viola bkpr 794 Purchase res 65 S Sixth
Breault Wm (Julia) fruit 1539 Acushnet av h do
Breault Wm A mach 25 Elm res 15 Mill
Breault see Brault
Breen Frank J fore 86 N Water res do
Breen George A (Eleanor G) clk 100 William h 38 Emerson
Brehaut Clarence E (Anna E) auto rpr 1150 Purchase h 490 Acushnet av
Brehaut Elizabeth Mrs cashr 794 Purchase h 10 Bedford
Brehaut Lillian M sten 163 Pleasant res 10 Bedford
Brennan Alice C bkpr res 220 Smith
Brennan Almyra M tchr I W Benjamin sch res 194 Clinton
Brennan Ann res 374 Orchard
Brennan Ann wid Thomas h 374 Orchard
Brennan Annabel sten 888 Purchase rm 201 res 194 Clinton
Brennan Annie h 67 Clinton
Brennan Annie wid Wm h 194 Clinton
Brennan Benjamin (Julia) opr h 304 Davis
Brennan Bridget opr h 74 Acushnet av
Brennan Bridget wid Edward h 220 Smith
Brennan Catherine bkpr 333 Union
Brennan Catherine opr res 374 Orchard
Brennan Charles H (Mildred) city lab h 347 N Front
Brennan Edgar L opr res 220 Smith
Brennan Florence A winder res 220 Smith
Brennan Gertrude M clk 768 Purchase res 202 Campbell
Brennan Helen G sten Fairhaven Mill res 194 Clinton
Brennan Helen L winder res 220 Smith
Brennan James (Alice) hosemn Eng 4 h 34 Crapo
Brennan John E (Rose A) clk h 23 Independent
Brennan John J (Bella) ladderman Ladder 1 h 151 Campbell
Brennan John S lab res 374 Orchard
Brennan Kate G h 67 Clinton
Brennan M Madeline tchr J B Congdon sch res 194 Clinton
Brennan Martin J elect res 96 Dunbar
Brennan Martin J mach res 220 Smith
Brennan Mary E yarn insp res 8 Studley
Brennan Michael J (Annie) special police h 335 Mill
Brennan Nellie Mrs res 127 Hawthorn
Brennan Patrick res 26 Thompson
Brennan Peter J firemn Ladder 3 h 96 Dunbar
Brennan Robert (Ida) lab h 36 Ashley boul
Brennan Thomas (Mary) opr h 13 McGurk
Brennan Thomas A stmftr res 374 Orchard
Brennan Thomas J elect res 96 Dunbar
Brennan Thomas V (Duo B System) 5 S Sixth h 202 Campbell
Brennan Wm (Elizabeth) gardener h 119 Armour
Brennan Wm H (Mary) sales h 544 Cottage
Brennan Wm J (Gertrude M) tubemkr res 220 Smith
Brennan Wm J jr second hd h 194 Clinton
Brenneke Charles H (Alice D) traffic mgr 152 Front h 407 Park
Brenneke Florence M bkpr 109 Willis res 100 Parker
Brenneke Martin (Elizabeth M) caterer 100 Parker h do
Brenneke Rudolph clk U St Ry Co res 100 Parker
Brenner Rose clk 480 S Water h 497 do
Brenzelle Nellie Mrs h 304 Acushnet av
Bresnan Cornelius prin 688 Pleasant res 35 Eighth
Bressett Wm (Hazel) wvr h 13 Valentine
Bressette George H (Exilda) loomfixer h 13 Valentine
Bretherton Thomas (Maria) opr h 130 Crapo
Breton Adelard (Adelia) opr h 1848 Purchase
Breton Albert (Alexandrina) spinner h 32 Duncan
Breton Cyrille (Ezilda) opr h 1137 Tacoma
Breton Doris sten 185 Union res 20 Valentine
Breton Emma wvr res 448 Sawyer
Breton Henry J (Aldea) overseer 65 Cove h 20 Valentine
Breton Joseph (Emma M) opr h 448 Sawyer
Breton Joseph (Arelina) wvr h 31 Walnut
Breton Joseph A (Hermine) molder h 1116 Chaffee
Breton Joseph T (Mary) molder h 1135 Tacoma
Breton Odile died Aug 4 1924
Breton Rosalie opr h 88 Irvington
Breton Wilfred opr res 448 Sawyer
Breton Xavier opr h 1848 Purchase
Bretto Francisco (Beatrice) opr h 17 Howland
Brewer Albert opr res 4661 Acushnet av
Brewer Arthur S (Elizabeth) lab h 301 Tinkham
Brewer Edward A (Eva M) barber 405 Kempton h rear 334 do
Brewer Evelyn B bkpr res 4661 Acushnet av
Brewer Helen P Mrs lawyer 2 Masonic bldg h at N Dartmouth
Brewer James F phys 4431 Acushnet av res do
Brewer Margaret Mrs opr res 1017 Brock av
Brewer Mildred bkpr 185 Union res 141 Cedar
Brewer Thomas (Ellen) mule spinner Acushnet av h 466 do
Brewer Vaughan (Mildred) carp h 141 Cedar
BREWER & CO INC Firestone Tires and Auto Accessories 237 Union Tel 1147 See Automobile Department
Brewster Elizabeth res 385 County
Brewster Horatio H student res 385 County
Brewster Mary Mrs h 219 State
Brick Gladys clk 73 William res 29 Fair
Brick Philip (Anna) real est h 55 Briggs
Brick Solomon (Pinka) lab h 29 Fair

A. C. SMITH CO. FIXTURES APPLIANCES
27 WILLIAM ST.
Tel. 997 New Bedford, Mass.
ELECTRICAL CONTRACTORS AND LOCKSMITHS

Bricklayers & Plasterers No 39 J T Sloane 433 N Front
Bridely John (Rose) lab h 438 Wood
Briden Samuel res 30 Keen
Bridge Arnold H mech 1382 Purchase h 4569 Acushnet av
Bridge Joseph (Alice) lab h 4569 Acushnet av
Bridgeman Lonnis E rem to Texas
Bridgham Dorothy H clk High sch res 5 Newton
Bridgham Ernest G (Annie) pntr 51 Newton h do
Brien Albert J instr h 1428 Acushnet av
Brien Andre (Anna) fixer h 437 Brock av
Brien Cecilie C res 437 Brock av
Brien Helen Mrs clk 693 Purchase res 69 Carroll
Brien Henry E (Mabel) police sta 2 h 792c Brock av
Brien J Albert (Helen) asst mgr 222 Union rm 303 h 69 Carroll
Brien Paul I mach res 437 Brock av
Brienzo Carmince (Anna) lab h 89 Austin
BRIERE ALPHONSE (Lena) General Contractor and Real Estate 69 Bridge h do Tel 8670
BRIERLEY EDMUND (Sarah A) (Brierley & Hill) 333 Rivet Tel 5034 h 649 Brock av
Brierley Fred opr res 52 Lucas
Brierley Robert (Doris) mach h 162 Apponegansett
BRIERLEY & HILL (Edmund Brierley Ernest Hill) Plumbing and Sheet Metal Work 333 Rivet Tel 5034 See Plumbing and Heating Department
Brierly Elizabeth wid Samuel died Jan 13 1925
Brierly Eric hlpr 870 Acushnet av res 208 Eugenia
Brierly Felix opr res 118 Potomska
Brierly James E (Ruth) C S pract h 948 Kempton
Brierly John (Alice) opr h 92 Dunbar
Brierly Joseph second eng res 92 Dunbar
Brierly Raymond H (Elsie) shipper 24 Elm h 950 Kempton
Brierly Samuel (Esther) opr h 208 Eugenia
Brierly Wm (Emily) mule spinner h 52 Lucas
Brierly Wm J (Mary H) overseer 1357 Rodney French boul h 694 Brock av
Brigantino Jose de O (Mary) fish 447 Belleville av h at Montrose
Briggs Addie F wid Lawrence res 181 Elm
Briggs Albert A (Sarah E) R R firemn h 459 Summer
Briggs Alice F wid Carlton opr res 28 County
Briggs Allen G (Ida) asst fore h 2521 Acushnet av
Briggs Amy Mrs res 233 Bates
Briggs Arthur S (Margaret H) bkpr Front c Middle h 661 County
Briggs Charles A (Edith) cabtmkr 228 N Water h 111 Park
Briggs Charles F (Susie) mtrmn U St Ry Co h 8 Shawmut av
Briggs Chester A clk 60 Cove h Fall River rd
Briggs Clifton D phys 861 Pleasant h do
Briggs Daisy M bkpr h 150 North
Briggs Dorothy L Mrs sten 443 Kempton h at N Dartmouth
Briggs Edith h 345 Davis
Briggs Elizabeth bkpr res 49 Cottage
Briggs Elizabeth M prin R C Ingraham sch res at S Dartmouth
Briggs Florence wid Lester h 240 Eugenia
Briggs George E jr coml agt res 165 Fair
Briggs George H (Caroline) h 35 Plymouth
Briggs George L res 1013 Purchase
Briggs Harriet opr h 345 Davis
Briggs Harry (Amy) wvr h 176 Ashley boul
Briggs Helen nurse 69 Maple h do
Briggs Henry A asst undtkr 1387 Purchase r do
Briggs Herbert A (Lucy B) real est 204 Rockdale av h do
Briggs H Preston clk res 38 Foster
Briggs Isadora maid 28 Lincoln
Briggs Janet res 123 Bedford
Briggs Jesse clk 23 N Water h at Fairhaven
Briggs Joseph (Lillian) loomfixer h 13 Salisbury
BRIGGS JUSTUS A JR (Minnie W) Counselor-at-Law 18 Masonic bldg Tel 1487-W h 195 Tremont Tel 1487-R See Lawyers Department
BRIGGS J FRANKLIN (Inez) Pres C E Beckman Co 15-35 Commercial Resides 7 Anthony
Briggs Lena D wid George W h 91 Willow
Briggs Louise wid George E h 36 Seventh
Briggs Mabel E clk 180 Union h 89 Wash
Briggs Margaret H Mrs tchr Acushnet av sch r 661 County
Briggs Marion wid Frank wvr h 5 Jean
Briggs Mary Mrs h 66 Norman
Briggs Myron S A (Mabel) police h 89 Wash
Briggs Otis L (Elizabeth) carrier P O h 38 Foster
Briggs Philip S auto trimmer 483 County h do
Briggs Preston H clk ft Wamsutta res 38 Foster
Briggs Rhoda A tchr C A Cook sch h 130 Summer
Briggs Samuel B (Florence M) shoectr h 326 Cottage
Briggs Wallace A (Laura) ice 55 Hussey h do
Briggs Walter W barber h 850 First
Briggs Wm H driver res 216 N Second
Briggs Wm P (Jennie) insp of wires supt of Street Lights and Police Signal System 212 Municipal bldg h 123 Bedford
Briggs Wm P jr (Andrea J) clk 20 Market h at Fairhaven
Brigham Herbert E (Margaret) hlpr 73 N Water h 294 Brock av
Brightman Abbie T wid John M died Mar 10 1925
Brightman Alfred I (Esther E) h 119 Florence
Brightman Alice M clk 41 William res 420 Elm (W)
Brightman Anna A wid John Y h 101 Chestnut
Brightman Arthur (Betsy J) molder h 450 Cottage
Brightman Bradford (Edith) supt 35 Nauset h 281 Park
BRIGHTMAN BROS (Frederick W Brightman) Manufacturers of Paints and Colors Ground in Oil 15 Centre Tel 1702 See Paint and Oil Department
Brightman Carmaleiter Mrs res 609 Union
BRIGHTMAN CHARLES O (Susan W) Builder and General Contractor 72 N Water Tel 2914 h 47 Seventh Tel 2453 See Contractors Department
Brightman Charlotte B h 420 Elm (W)
Brightman Edward T (Hattie B) gro 96 Locust h 174 Maxfield
Brightman Edwin (Helen E) molder h 59 Dudley
Brightman Ellery E (Effie) police h 55 Rotch
Brightman Emerson M (Mary A) blksmith 42 Front res 128 Mott
Brightman Everett M clk 145 Arnold res 101 Chestnut
Brightman Frank C (Eva E) drillmkr h 251 Orchard
Brightman Franklin E supervisory clk 60 N Water res 55 Summer
Brightman Frederick C (Jessie) baker h 8 Briggs ct
BRIGHTMAN FREDERICK S (Mabel C) Pres and Treas F S Brightman Co Inc 133 Union h 99 Ash
BRIGHTMAN FREDERICK W (Fallie E) (Brightman Bros) 15 Centre h 167 Park
BRIGHTMAN F S CO INC Frederick S Brightman Pres-Treas James E Allen Clerk Wholesale and Retail Stationers 133 Union Tel 1050 See Stationers Department
Brightman George A (Annie G) h 39 Smith
Brightman George C (Ruth) chauf 308 Purchase r 8 Briggs ct
Brightman George F (Carrie F) woodwkr h 910 Belleville av
Brightman Gilbert H chauf 73 Chancery res 101 Chestnut
Brightman Harry C (Mary E) clk 645 County h 43 Parker
Brightman Harry L lab res 251 Orchard
Brightman Herbert W (Lillian) prov 1075 Purchase h 76 Willis
Brightman Herman A (Lizzie E) sales h 407 Union
Brightman Howard E (Mabel E) clk 943 Purchase h 1016 Pleasant
Brightman Ida M drsmkr 167 Park h do
Brightman James D (Lillian M) mtrmn U St Ry Co h 20 Reynolds
BRIGHTMAN KENNETH H (Eva) (S D Howland & Co) 73 Chancery h 86 do
Brightman Lawrence S (Emma M) driver st dept h 80 Willis
Brightman Lida J Mrs h 323 Cottage
Brightman Lucy M h 596 County
Brightman Lucy M Mrs res 69r Linden
Brightman L Morton clk h 29 Madison

HIRST The Plumber
31-33 North Water Street Telephone 466
Plumbing
Heating
Sheet Metal
Oil Burners

Brightman Merton L (Gladys H) baggagemn 2 Pearl h 1190 Pleasant
Brightman Milton F chauf res 910 Belleville av
Brightman Noah chauf h 60 Durfee
Brightman Philip O (Josephine B) lab h 72 Walden
Brightman Ralph E (Caroline) clk 929 Kempton h 106 Jenny Lind
Brightman Roswell L (Jessie E) chauf 15 Centre res 373 Maxfield
Brightman Samuel T (Emily) clk 100 William h 395 W Elm
Brightman Wm A jr (Rena) cond U St Ry Co h 172 Austin
Brightman Wm C (Grace) chauf 710 Purchase res 85 Walden
Brilantston Maks (Rose) tlr 1751 Acushnet av h do
Brill Edward A (Ruby) chief clk Pier 9 ft of School res 36 Plymouth
Brill Ruby R Mrs artist 858 Purchase res 36 Plymouth
Brillion George (Mary) chauf 380 Sawyer h 328 do
Brillo John T (Brillo) opr h 214 Rivet
Brimley Annie opr res 115 Division
Brimley Barbara opr res 115 Division
Brimley Emanuel res 115 Division
Brimley John jr (Alice) eng h 163 Belleville rd
Brimley John J (Mary) clk Kilburn Mill h 115 Division
Brimley Mary A tchr J B DeValles sch res 115 Division
Brimley Richard (Sarah J) firemn h 22 Jouvett
Brimley Wilfred whol meats 115 Division h do
Brindle Clifford (Mary) elect h 344 Cedar Grove
Brindle George (Clara) overseer 216 Belleville av h 322 Sawyer
Brindle Jennie h 60 Salisbury
Brindle John res 60 Salisbury
Brindle Ralph (Jane) wvr h 33 Reynolds
Brindle Thomas (Anna) opr h 325 Earle
Brissette Arthur (Leah) lab h 8 McGurk
Brissette Delores opr res 269 Ashley boul
Brissette Victoria Mrs wvr res 269 Ashley boul
Brisson Amedee (Alexandrina) opr h 878 County
Brisson Blanche opr res 180 Reynolds
Brisson Clarisse wid Octave h 180 Reynolds
Brisson John B (Graziella) wvr h 30 Ashley
Brisson Loretta opr res 180 Reynolds
Brisson Melina res 30 Ashley
Brisson Nelida opr res 180 Reynolds
Bristol Bldg 758-762 Purchase
Bristol Collection Agency (Joseph E Severino) 1428 Acushnet av
Bristol County Amusement Co Eugene F Phelan pres Joseph A Burke treas Joseph Dennis sec cycle track 1182 Kempton
Bristol County Mortgage Co Wm A Carroll pres Timothy F O'Brien treas 488 Pleasant
BRISTOL COUNTY OF
" Clerk of Courts Edwin L Barney 443 County
" Commissioners John I Bryant chairmn 443 County
" County Treasurer Esther Kingman (Office Taunton)
" Court House 443 County
" District Attorney Stanley R Hall (Office Taunton)
" Jail and House of Correction Isaac E Willetts keeper 226 Ash Wilson E Bannister depmstr
" Registry of Deeds James P McCrohan register 26 N Sixth
" Third District Court Frank A Millikin justice 505 Pleasant
Bristol Frank (Albina) opr res 231 Irvington
Bristol Fruit Co (Spiro H Houlis) 169 Union
Bristol Loan Co (Israel Levow) 117 Union
Bristol Mfg Corp Frank S Wilcox pres Charles A Morrison treas cotton gds 198 Coggeshall
Bristol Shoe Store Pierre V Fredette mgr 756 Purchase
Britain Joseph W (Elizabeth M) mgr 100 Tarkiln Hill rd h at Fairhaven
Brites Antone (Maria S) opr h 180 Belleville av
Brites John (Lucinda F) cardwkr h 184 Belleville av
Britian Margaret died July 5 1924
Brito Frank (Filismina) gro 339 S Water h 25 Cannon
Brito Jose (Eugenia) lab h 223 S Front
Brito Joseph (Marie) lab h 8 Howland
Brito Joseph (Aureliana) opr h 30 Belleville rd
Brito Louis (Maria) pntr h 56 Winsor
Brito Manuel (Maria) opr h 405 S First
Brito Manuel J seamn res 111 Acushnet av
Brito Maximiano (Rose V) pool 80 S Second h 324 Brock av
Brito Verissimo (Mary) h 239 Acushnet av
Brittain Ada bkpr res 206 Eugenia
Brittain Edward (Hattie M) second hd h 17 Willow
Brittain Ella M clk 628 Pleasant rm 32 res 17 Willow
Brittain Fred J (Annie) mach h 206 Eugenia
Brittain George H opr res 17 Willow
Brittain Joseph (Mailda) lab h 1116 Chaffee
Brittain Robert (Julia) eyeletwkr h 237 Hersom
Brittain Samuel C mtrmn res 225 Cedar
Britto Antone (Frances) opr h 112 S Second
Britto Antone (Siria) opr 152 S Second
Britto Antone P (Rose) opr h 126 Nash rd
Britto Augustine (Gertrude) opr h 52 Scott
Britto Fannie wid Antone h 150 Purchase
Britto Francisca A bkpr res 112 S Second
Britto Francisco (Beatriz) hlpr h 17 Howland
Britto Francisco J (Felismina) opr h 25 Cannon
Britto Frank opr res 61 S Second
Britto Gregory (Mary) seamn h 181 Acushnet av
Britto John (Annie) opr h 131 S Second
Britto John P opr res 113 Eugenia
Britto Joseph (Micaila) opr h rear 88 Acushnet av
Britto Joseph opr res 184 Acushnet av
Britto Joseph (Rose) opr h 520 Maxfield
Britto Joseph opr res 411 S First
Britto Joseph (Carlotta G) opr h 412 S Water
Britto Joseph (Senna) opr h 422 S Water
Britto Julio (Josepha) opr h 28 Belleville rd
Britto Louis gro 9 Walnut res do
Britto Manuel opr res 60 N Second
Britto Mary opr h 175 S Water
Britto Mercedes F clk 545 Orchard res 177 Rockland
Britto Peter (Rose) opr h 137 S Second
Britto Peter M (Gertrude) opr h 129 S Second
Britto see Brito
Britton Adelard (Mary) opr h 1939 Purchase
Britton Albert mule spinner res 34 Bentley
Britton Deluina wid Joseph h 20 Howard
Britton Harold L (Rose A) lab h 71 Walden
Britton James (Eliza) mule spinner res 34 Bentley
Britton Louise wid Wm res 39 Hillman
Britton Robert (Rose) opr h 1664 Purchase
Britton Samuel (Eva) wvr h 1042 Acushnet av
Britton Walter A (Mary) lab h 43 Ashley
Britton see Brittain
Brizard Ceronna res 205 Princeton
Brizard Joseph (Rose) mach h 205 Princeton
Brizard Laura insp res 205 Princeton
Brizard Mary A res 205 Princeton
Brizard Osias clk 361 Ashley boul res 205 Princeton
Brizard Wilbrod opr res 205 Princeton
Brizard Wm driver res 205 Princeton
Brjor Xaparapivor (Lena) wvr h 2 Cornell pl
Brniko Peter (Mary) opr h 84 Larry
Broadbent Albert R (Mary) fore 163 Pleasant h 30 Parker
Broadbent Elizabeth A clk res 12 Studley
Broadbent Ethel M sten 794 Purchase res 14 Bannister
Broadbent Everett E teller 1601 Acushnet av res 173 Allen
Broadbent George A jr stock clk 794 Purchase res 14 Bannister
Broadbent Gertrude died Feb 6 1925
Broadbent John T (Mary A) overseer 366 S Front h 106 South
Broadbent Mahala E wid Samuel S clk 163 Pleasant h 173 Allen
Broadbent Marguerite sten 180 Union res 490 do
Broadbent Mary Mrs h 268 Ash
Broadbent Mary wid George h 14 Bannister
Broadbent Mary wid Thomas h 12 Studley
Broadbent Mildred N clk 53 William res 480 Kempton
Broadbent Priscilla spotter 45 Hunter res at Dartmouth

SPOONER
836 PURCHASE STREET
MUSIC DEALER
PIANOS AND PLAYERS
PHONOGRAPHS AND RECORDS

Broadbent Robert L (Mary R) mule spinner h 223 Aquidneck
Broadbent Thelma opr res 268 Ash
Broadbent Thomas E (Edith) eng City Almshouse h 278 Palmer
Broadbent Wm H (Caroline) clk h 204 Arnold
Broadbent Wm H jr (Marguerite) fore 495 Mt Pleasant h 490 Union
Broadhurst John (Ellen) rem to Fall River
Broadhurst Mary wid Frederick h 592 S First
Broadland Ole (Letty) blksmith 17 Buttonwood
Broadland Terrance (Clara) eng st dept h 319 Coffin av
Broadley Thomas (Emily) rem to Boston
Broadley Wilfred N bkpr 339 Sawyer res 438 Wood
Broadmeadow Ellen sten res 97 Durfee
Broadmeadow Frances wvr h 97 Durfee
Broadmeadow George (Sarah) mach h 102 Durfee
Broadmeadow Max (Esther) watchmn h 100 Durfee
Broadmeadow Minnie cementer res 97 Durfee
Brochu Alice mlnr 1527 Acushnet av res 280 Sawyer
Brochu Anna mlnr res 280 Sawyer
Brochu Desire mach h 280 Sawyer
Brochu Joseph (Victoria) carp h 10 Ball
Brochu Joseph E (Anna) sign pntr 272 Sawyer h 213 Nash rd
Brochu Maurice L appr res 213 Nash rd
Brochu Oliver (Laura) opr h 170 Hadley
Brochu Wm (Azeline) mule spinner h 241 N Front
Brock Herbert N (Anna G) carp h 212 Grinnell
Brock Phyllis D wid Herbert N h 74 Fruit
Brock Stephen H (Emily) eng h 12 Lombard
Brocklehurst Florence Mrs sales 794 Purchase h 350 do
Brocklehurst James M (Annie) roll coverer h 457 Brock av
Brocklehurst Joseph (Helen) mach 693 Purchase h 93 School
Brocklehurst Wilfred U S N res 65 Arlington
Brocklehurst Wm E (Mary) lab 214 S Water h 65 Arlington
Brocklehurst Wm E (Mary) window washer h 90 Acushnet av
Brocklehurst Wm E jr (Mary) opr h 90 Acushnet av
Broderick Gertrude M sten 163 Pleasant res 315 Summer
Broderick Gertrude M Mrs 508 Pleasant h 315 Summer
Broderick Joseph M chauf res 315 Summer
Broderick Katherine tchr Acushnet av sch res 37 Eighth
Broderick Mary Mrs h 435 Bolton
Broderick Muriel bkpr 230 Union res 315 Summer
Broderick Wm M clk 263 Reed res 315 Summer
Brodeur Arthur hlpr 261 S Water res 839 Acushnet av
Brodeur Clement A (Olivine) mach 318 Shaw res 2643 Acushnet av
Brodeur Georgiana opr res 22 Belleville rd
Brodeur Henry J sales 185 Union res 38 Madison
Brodeur Hubert clk 1284 Acushnet av h 300 Sawyer
Brodeur John L (Louisa) wvr h 67 Ruth
Brodeur Joseph (Albina) h 22 Belleville rd
Brodeur Joseph blksmith 30 Bethel
Brodeur Joseph (Alidia) sales 92 N Water h 233 Wood
Brodeur Louis P fore res 22 Belleville rd
Brodeur Mabel E M Mrs clk 34 Prospect res 38 Madison
Brodeur Napoleon wvr h 839 Acushnet av
Brodeur Paul (Elizabeth) opr h 483 Brock av
Brodeur Philip (Eva A) oils & trucking 487 Ashley boul h 401 Wood
Brodeur Rose Mrs h 35 Nye
Brodeur Silvere mach 318 Shaw res 22 Belleville rd
Brodeur Telesphore (Exilia) blksmith h 127 Hope
Brodhead Edith H asst Public Library h 518 Purchase
Brodhead Katherine J wid Wm H h 518 Purchase
Brody Furniture Co (Harry and Robert Brody Abraham Rosenfield) 282 Coggeshall 935 Acushnet av and 705 S Water
Brody Harry (Mollie) (Brody Furniture Co) h 87 Kenyon
Brody Isadore (Elizabeth) mgr 1654 Acushnet av h 173 Shaw
Brody Jenny seam res 87 Kenyon
Brody Robert (Ethel) (Brody Furniture Co) h 223 Shaw
Brody Sarah D Mrs nurse 6 Eighth h 636 Cottage
Brogden Henry lab h 385 Wood
Brogden Isabella opr res 385 Wood
Brogden John (Mary) opr h 218 Myrtle
Brogden John R shipper res 79 Clara
Brogden John W (Margaret) h 79 Clara
Brogden Mary wid George res 79 Clara
Brogden Wm G (Winnifred) loomfixer h 230 Princeton
Broggi George (Louise) stonectr h 615 Acushnet av
Bromley Caleb (Alice) overseer 158 Bullard h 199 Deane
Bromley Gladys winder res 199 Deane
Bronse Alice Mrs tailoress h 395 Pleasant
Bronspiegel Abram (Bronspiegel & Papkin) res 29 Fair
Bronspiegel Anna sten 129 Union res 29 Fair
BRONSPIEGEL & PAPKIN (Abram Bronspiegel Barney Papkin) Lawyers 207 Olympia Bldg 836 Purchase Telephone 6906
Brook Annie opr res 116 Rodney
Brook George P fixer res 116 Rodney
Brook Hilda opr res 116 Rodney
Brook Samuel (Alice) mach 117 N Water h 116 Rodney
Brooklawn Apts Pierre A Leduc supt 1860 Acushnet av
Brooklawn Park 1989 Acushnet av
Brooklawn Pharmacy (Rosaire Demers) 1859 Acushnet av
Brooks Abbie J wid John h 191 Rivet rd
Brooks Abraham tchr 1191 Purchase h rear 3136 Acushnet av
Brooks Andrew J (Sylvira) carp h 103 Maple
Brooks Arthur A clk 66 William res 100 Hillman
Brooks Arthur T opr h 191 River rd
Brooks Edgar (Jane) mach h 31 Dudley
Brooks Florence tel opr 57 N Second res 1 Pease ct
Brooks George A wvr res 112 Arnold
Brooks George E opr res 112 Arnold
Brooks Hyman (New England Auto Radiator Co) 16 S Second h 370 Orchard
Brooks James (Ethel) gas wks h 16 Woodlawn av
Brooks James opr res 112 Arnold
Brooks Laurence (Elizabeth) (Brooks & Co) 12 William h 215 Hawthorn
Brooks Margaret Mrs rem to S Dartmouth
Brooks Nancy E wid Nathan B died Feb 19 1925
Brooks Noah (Mary A) opr h 112 Arnold
Brooks Raymond F chauf res 1 Pease ct
Brooks Ruby E textile designer res 103 Maple
Brooks & Co (Laurence Brooks) cotton 12 William
Broome James wvr res 113 Hathaway
Broome James (Christina) wvr res 113 Hathaway
Brophy Catherine Mrs died Sept 3 1924
Brophy Edward O (Sarah J) police sergt h 383 Cedar
Brophy Ellen wid Owen h 139 County
Brophy James H overseer City Mfg Co h 103 Armour
Brophy Owen died Apr 19 1925
Brophy Wm overseer 115 Coggeshall
Brophy Wm H asst fore 158 Bullard h at Fairhaven

For Service Use the GREEN "O" Directories

Bay State Paints and Varnishes
Made by
WADSWORTH, HOWLAND & CO., INC.
The Bay Stater 1162-1164 Acushnet Avenue New Bedford, Mass. The Bay Stater

Brosnahan Catherine E opr res 164 Rockland
Brosnahan Ellen E opr res 164 Rockland
Brosseau see Brousseau
Brothers George (Annie) carp res 1305 Pleasant
Brothers Joseph (Margaret) opr h 1305 Pleasant
Brothers Olive dom res 1305 Pleasant
Brothers Rose wid Louis opr h 487 N Front
Brotherson Frederick F (Mary) elect h 319 Reed
Brotherson Mary M Mrs clnr res 781 Rockdale av
Brough Wilfred (Celine) fishermn h 19 Fielding
Broughton Charles F (Clara) treas Wamsutta Mills h 134 Page
Broughton Harry metalwkr res 652 Summer
Broughton James (Mary) wvr h 652 Summer
Broughton John (Annie) h 174 Ashley boul
Broughton Mary E Mrs wvr h 126 Reynolds
BROUGHTON THOMAS (Mary A) (Universal Press) 14 N Second res at Fairhaven
Broughton Thomas (Louisa) opr h 2113½ Acushnet av
Brouillette Arthur (Angelina) second hd h 458 Ashley boul
Brouillette Eledora (Josephine) third hd h 294 Collette
Brouillette Ella clk 1081 Acushnet av h 265 N Front
Brouillette George (Clara) opr h 110 David
Brouillette Henry (Theodora) clk 400 Ashley boul h do
Brouillette Joseph (Aurore) mtrmn h 146 Deane
Brouillette Malina res 110 David
Brouillette Moise h 126 Perry
Brouillette Moise (Caroline) loomfixer h 263 N Front
Brouillette Moise jr (Rosanna) driver 846 Acushnet av h 43 Linden
Brouillette Napoleon eyeletmkr h 265 N Front
Brouillette Rosanna spinner res 146 Deane
Brousseau Absalom (Vitaline) h 211 Eugenia
Brousseau Alphonse roofer res 211 Eugenia
Brousseau Conrad roofer res 211 Eugenia
Brousseau Delia spooler res 211 Eugenia
Brousseau Donat (Aurore) sales 1066 County h 399 Cedar Grove
Brousseau Henry (Mary) opr h 96 Irvington
Brousseau Martina opr res 211 Eugenia
Brousseau Napoleon (Ozilda) piper h 128 Arlington
Brousseau Oliver (Mary A) eng 35 Ashley boul h 399 Cedar Grove
Brousseau Oscar (Leah) driver 95 Nash rd h 124 Holly
Brousseau Permias opr res 211 Eugenia
Brouthers Edna M clk 752 Purchase h at Fairhaven
Brown Agnes P wid Wm G h 50 Smith
Brown Albana L (Hazel V) firemn h 35 Linden
Brown Albert (Agnes) mach h 142 Ash
Brown Albert A clk 1032 Acushnet av res 184 Harwich
Brown Albert W (Polita) h 10 W High
Brown Alexander K (Rebecca) mason h 43 Ryan
Brown Alice Mrs hkpr 119 N Second
Brown Alvin D (Viola) chauf h 173 Thompson
Brown Andrew G (Eva) opr h 21 Griffin
Brown Anna Mrs h 286 Coggeshall
Brown Anna skein insp res 90 Hathaway
Brown Annie wid Robert h 96 Lombard
Brown Anthony S sales 2 S Water h at Fairhaven
Brown Antone opr res 175 Hemlock
Brown Arnold F clk 725 Pleasant res 65 Walden
Brown Arthur P clk Fairhaven Mill h 75 Lake
Brown Bertha Mrs clk 1046 S Water h 114 Sycamore
Brown Bertha S tchr Merrimac st sch res 241 Pope
Brown Catherine E wid Thomas F supt City Almshouse h do
Brown Charles A oiler res 22 Mill
Brown Charles H (Louisa J) eng 95 Front h 25 Willow
Brown Charles W (Palmyra) h 966 Kempton
Brown Christopher tinsmith 1651 Purchase res 50 Smith
Brown Dallas caretkr h 184 Rockland
Brown Dallas jr asst instr 391 County res 184 Rockland
Brown David died Aug 13 1924
Brown David (155 Ashley boul) died Sept 1924
Brown David (Etta) pntr h 295 Reed
Brown Delphina A clk 105 William rm 42 h at Fairhaven
Brown D Webster (Anna L) (Sylvia & Brown) 518 Union h 409 Bedford
Brown Edith clk 790 Purchase res 271 Tarkiln Hill rd
Brown Edward N (Mary D) chauf h 261 Cottage
Brown Edward S (Mary) h 405 County
Brown Edward S (Elizabeth) shoewkr h 147 Acushnet av
Brown Elizabeth I shoewkr res 368 Park
Brown Esther asst 101 School res 75 Lake
Brown Eva res 271 Tarkiln Hill rd
Brown Florence opr res 203 Rockland
Brown Florence C wid Arthur R h 55 Morgan
Brown Floyd B L died June 8 1924
Brown Frances Mrs hkpr h 259 Middle
Brown Francis G student res 950 Pleasant
Brown Frank lab res 514 Kempton
Brown Frank (Izaura) opr h 168 Acushnet av
Brown Frank tie-in res 33 Sidney
BROWN FRANK CLIFTON (Lucy M) (Brown & Poole) 8 and 9 Chapman Bldg 688 Pleasant h 139 Hillman Tel 3889-R
Brown Frank C rem to Eastport Me
Brown Frank E (Esther) quiller h 40 Roosevelt
Brown Fred C (Nellie) custodian 883 Purchase h 46 Pierce
Brown Frederick A photo 858 Purchase res do
Brown Frederick C private sec 147 William res do
Brown Frederick O sec res 574 Kempton
Brown F Eben sales 1386 Purchase h at Fairhaven
Brown Gabriel J (Mary E) drillwkr h 19 Hemlock
Brown George A rprmn 772 Pleasant h at S Dartmouth
Brown George A (Rose) lab h 5 Penniman
BROWN GEORGE H T Pres-Treas-Manager G H T Brown & Co Inc 744 Pleasant h at Marion
Brown George W elev opr 105 William res 341 Orchard
BROWN G H T & CO INC George H T Brown Pres-Treas-Mgr Electrical Contractors 744 Pleasant See Electrical Contractors Department
Brown Harold chauf 254 Union res 41 Pierce
Brown Harold W ropewkr res 560 Elm
Brown Harry (Mary) h 78 Thomas
Brown Harry E athletic coach res 37 Eighth
Brown Helen A Mrs res 390 North
Brown Henry G (Mary) horse trainer h 239 Park
Brown H Elmer carp 72 N Water h at Lakeville
Brown Irving A (Jennie) (I A & W I Brown) h at S Dartmouth
Brown Isaac (Rose) pntr h 117 Sycamore
Brown I A & W I (Irving A and Walter I) optometrists 18 N Sixth
Brown James (Emma) h 271 Tarkiln Hill rd
Brown James (Zilpha) opr h rear 22 Oaklawn
Brown James (Lily) pntr h 64 Valentine
Brown James A (Florence E) supt 159 N Second h 50 Bedford
Brown James H lawyer h 2056 Acushnet av
Brown Jane rem to Pawtucket R I
Brown Jennie M died April 23 1925
Brown Jessie O sten 82 Union res 464 County
Brown Jesuphine dom res 168 Acushnet av
Brown John firemn res 23 Cotter
Brown John lab h 29 Atlantic
Brown John mach res 34 Hillman
Brown John opr res 33 Sidney
Brown John (Florence) overseer 40 Ruth h 64 Valentine
Brown John C (Mattie) drillmkr h 566 W Elm
Brown John C (Mary) druggist 233 Coggeshall and steamship agt 239 do h 169 Reed
Brown John E (Elsie) overseer Page Mfg Co h 160 Annette
Brown John F lab res 302 Middle
Brown John M nurse City Almshouse res 104 Lombard
Brown John R (Florence) eng 686 Belleville av h 87 Glennon
Brown Joseph (Mary) opr h 321 Hawthorne
Brown Joseph A (Mary J) loomfixer h 175 Hemlock
Brown Joseph A jr (Ethel) opr h 59 Sidney
Brown Joseph S (Louisa) gardener h 4 Norton ct
Brown Joseph S jr teleg res 4 Norton ct

M. C. SWIFT & SON UNION STREET North Side below Purchase St. NEW BEDFORD, MASS.
MEN'S WEARING APPAREL

Brown Josephine M Mrs h 574 Kempton
Brown Karl E (Bertha J) chauf 706 Purchase res 114 Sycamore
Brown Katherine E wid Wm supt City Almshouse h 1151 Rodney French boul
Brown Laura opr res 23 Cotter
Brown Lavenia died May 14 1925
Brown Lizzie wvr h 95 Ashley boul
Brown Louis res 662 Second
Brown Lydia sten 24 N Front res 84 Merrimac
Brown Lydia G tchr res 184 Rockland
Brown Manuel (Mary) chauf 984 Purchase h 41 Pierce
Brown Manuel (Annie) fishermn h 23 Cotter
Brown Manuel (Emily S) twister h 104 Lombard
Brown Manuel F (Julia) opr h 459 Bolton
Brown Margaret L wid Ralph T h 91 James
Brown Mary Mrs h 80 Katherine
Brown Mary Mrs h 149 Newton
Brown Mary Mrs hkpr res 388 Reed
Brown Mary A wid George F died May 17 1925
Brown Mary J wid Joseph res 104 Lombard
Brown Millard F photo prntr 8 S Sixth res 40 Roosevelt
Brown Milton [illegible] (Frances I) carp h 84 School
Brown Myra G wid Louis A res 101 Mt Pleasant
Brown M Josephine historian 95 Page res do
Brown Nancy wvr res 111 Clark
Brown Nellie clk 790 Purchase r 271 Tarkiln Hill rd
Brown Oliver F (Mary A) (B H Waite & Co) 71 William h 139 Cottage
Brown Peter (Margaret) mariner h 289 Acushnet av
Brown Rachel T Mrs h 8 Thompson
Brown Rebecca wid Henry A h 197 County
Brown Robert asst treas res 50 Smith
Brown Robert B (Jane E) clk 693 Purchase h 80 Bay
Brown Rodha wvr res 302 Coffin av
Brown Rose h 33 Sidney
Brown Samuel (Mary) loomfixer h 95 Clifford
Brown Selina wid Wm h 90 Hathaway
Brown Stanley barber 33 Linden res 35 do
Brown Thomas (Mary) opr h 16 Emma
Brown Thomas (Mary) watchmn h 203 Rockland
Brown Thomas W (Margaret) opr h 2113½ Acushnet av
Brown Viola bkpr 180 Union h 84 Merrimac
Brown Virginia S clk res 4 Norton ct
Brown Wallace (Mary) lab h 12 Willis
Brown Walter A overseer Sharp Mfg Co h at Padanaram
Brown Walter E chauf res 8 Thompson
Brown Walter I (Emma C) (I A & W I Brown) 18 N Sixth h 472 Clinton
Brown Walter S (Minnie F) cond U St Ry Co h 950 Pleasant
Brown Wm (Mary) carp h 183 David
Brown Wm (Rose) driver res 159 Crapo
Brown Wm (Beatrice) mach h 345 Davis
Brown Wm A (Mary) h 396 Union
Brown Wm G (Gladys) opr h 330 Purchase
Brown Wm H acct 40 Ruth h at N Dartmouth
Brown Wm H (Missoura) millwright h 11 Shawmut av
Brown Wm H (Alice) paint grinder h 84 Merrimac
Brown Wm H jr (Viola) waiter 501 Hillman res 197 Emerson
Brown Wm J (Rubie L) lab 228 N Water h 1139 Joyce
Brown Wm L G florist 191 Cedar h do
Brown Wm M (Gertrude) fmn Clinton res 790e Brock av
Brown Willis G (Pamelia) pastor h 85 Shawmut av
Brown Wm S florist h 113 Sycamore
Brown W Howard student res 11 Shawmut av
BROWN & POOLE (Frank Clifton Brown and Erford Wilson Poole) Architects and Appraisers 8 and 9 Chapman Bldg [illegible] Pleasant Tel 3415 See Architects Department
Brown see Braun and Brum
Browne Elizabeth Mrs h 13 Pope
Browne Frederic T (Lena C) (The Browne Pharmacy) 197 Union h at N Dartmouth
Browne Frederic T jr (Sarah) mgr 197 Union h 131 Brownell
Browne Pharmacy The (Frederic T Browne) 197-203 Union 818 Purchase 1263 Acushnet av and 44 Brigham
Brownell Addie L wid Sherad h 331 Cedar
Brownell Algernon F (Minerva F) nurse h 22 Atlantic
Brownell Alice H clk 185 Union res 1271 Purchase
Brownell Alice M clk 34 Prospect h at N Dartmouth
Brownell Bessie Mrs h 1234 Plainville rd
Brownell Blocks Ashley boul nr Coggeshall and 105-111 Beetle
Brownell Bryant M agt 888 Purchase rm 403 h at Fairhaven
Brownell Charles F h 15 Priscilla
Brownell Charles H W (Margaret R) toolmkr h 59 Spruce
Brownell Clarence A (Sarah) mgr 60 First h at Padanaram
Brownell Cornelia H h 357 Ash
Brownell Doris L sten Standard res at N Dartmouth
Brownell Eldora B wid Elmer W h 83 Florence
Brownell Elmer W died May 10 1925
Brownell Elva L Mrs died May 6 1925
Brownell Ernest R appr res 1271 Purchase
Brownell Eva P Mrs h 87 Cottage
Brownell Florence D res 187 Newton
Brownell Frank A (Sophia) clk 995 Purchase h 64 Mill
Brownell Frank T res 77 N Second
Brownell Frederic A (Lucy F) h 235 Maple
Brownell George L carp 1560 Rodney French boul h at Dartmouth
Brownell George R (Sarah) fmn h 51 Emerson
Brownell George W H (Annie G) sales 76 Middle h 147 Hillman
Brownell Gertrude H bkpr First Nat Bank res 51 Emerson
Brownell Gilbert K died Jan 25 1925
Brownell Harold R (Alice) window clnr h 271 Purchase
Brownell Harriet E shoewkr res 303 Cedar
Brownell Harriet P tchr Clark st sch res 37 Sycamore
Brownell Henry W (Mattie) carp h 59 Summit
Brownell Herbert J (Harriet B) h 37 Sycamore
Brownell James E (Addie) h 790 Rockdale av
Brownell Jennie L wid Gilbert K h 372 Reed
Brownell Laura Mrs hkpr res 7 Reynolds
Brownell Lester pntr res 300 Acushnet av
Brownell Lester T (Lydia H) auto rpr 529 Mill h 160 Fair
Brownell Mary A wid Charles H died Oct 17 1924
BROWNELL MORRIS R (Laura D H) (Cook Brownell & Taber) 1 Masonic bldg h at Fairhaven Tel 784
Brownell Myron W h 49 Foster
Brownell Ruth A wid L Nathan h 188 Court
Brownell Ruth E tchr T R Rodman sch res 147 Hillman
Brownell Sara H h 303 Cedar
Brownell Sarah E S Mrs (M C Swift & Son) 157 Union h at Padanaram
Brownell Sarah M wid John F matron police h 286 Mill
Brownell Sherod M died April 8 1925
Brownell Ulysses G (Carrie) h 93 Brownell
Brownell Ulysses G jr clk 744 Acushnet av res 93 Brownell
Brownell Wm B (Carrie E) contr h 52 Oak
Brownell Wm J (Gertrude) icemn 1500 Shawmut av h do
Brownell Wm W carp 42 Front h 139 Dartmouth
Brownhill Alfred (Irene) cabtmkr 226 N Water h at Padanaram
Brownhill Alfred D (Susan) glassctr h 39 Calumet
Brownhill Richard A (Sarah A) glassctr h 47 Calumet
Brownhill Walter S (Lillian M) mach 228 N Water h 136 Norman
Browning Arthur C (Lillian) custodian Cedar st sch h 6 Green
Browning Edwin E (Edna L) dentist 1570 Purchase h 243 Pope
Browning Mary warper tender res 126 Park
Brownrigg Mina maid res 59 Hawthorn

WALSH & CO. CONTRACTORS AND BUILDERS
Room 307 OLYMPIA BUILDING NEW BEDFORD, MASS.

Brownson George L (Emma M) fore T N B Copper Co h 82 State
Brownson George L jr cotton res 82 State
Brownson Helen S drsmkr 82 State h do
Browther John (Elizabeth) loomfixer h 89 Austin
Brozek Luke (Mary) loomfixer h 383 Wood
Brozek Peter (Rosie) loomfixer h 156 Ashley boul
Brozozawski John J seamn res 17 Hampton ct
Brozozawski Joseph lab res 17 Hampton ct
Brozozawski Joseph (Katherine) opr h 17 Hampton ct
Bruce Ada G tchr Friends' Academy h 29 Seventh
Bruce Alexander S boiler insp 105 William rm 23 h at Fairhaven
Bruce Bertha clk res 33 Harrison
Bruce Chesie res 85 Shawmut av
Bruce Dorothy clk 47 William h at Fairhaven
Bruce Ethel K instr vocational sch r 60 S Sixth
Bruce George C (Winnifred) purch agt ft North h at Fairhaven
Bruce Jacot res 44 Webb
Bruce James H (Hannah) h 33 Harrison
Bruce James H jr opr res 33 Harrison
Brugo Euginio (Erminda) opr h 6 Griffin
Brule Adelard (Margaret) watchmn h 134 Shaw
Bruley Thomas P clk 1071 Acushnet av r 252 Central av
Brum Alandrina opr res 78 Mosher
Brum Antone P (Mary G) h 78 Mosher
Brum Mary S opr res 78 Mosher
Brun Albert (Margaret) lab h 30 Milford
Brun Ernest R (Florenda) h 247 Irvington
Brun Rose winder res 11 Penniman
Brun Valentine opr res 11 Penniman
Brunell Joseph died Aug 11 1924
Brunelle Alice C mlnr 1239 Acushnet av res 97 Mt Pleasant
Brunelle Arthur (Mary B) h 941 S Water
Brunelle Arthur L (Mabelle A) phys 156 William h do
Brunelle Eugene (Rose) opr h 98e County
Brunelle Evalina wid Louis h 60 Cove
Brunelle George wvr res 28 McGurk
Brunelle Joseph died Sept 1924
Brunelle Joseph loomfixer h 174 Hudson
Brunelle Laurier O clk Municipal bldg res 97 Mt Pleasant
Brunelle Michael h 198 Belleville rd
Brunelle Oliver A (Cordelie) millinery 1239 Acushnet av h 97 Mt Pleasant
Brunelle Rosalie h 295 N Front
Brunelle Rosalma opr res 198 Belleville rd
Brunelle Samuel (Mary L) opr h 927 Brock av
Brunette Aime mason res 245 Irvington
Brunette Alphonsine drsmkr n 527 Oliver
Brunette Anthime A (Octavia) pntr h 977 Pleasant
Brunette Arthur (Victoria) fore h 482 Acushnet av
Brunette Gilbert N (Theresa E) lab h 174 Rounds
Brunette Henry opr res 245 Irvington
Brunette John (Leona) extractor res 462 Bolton
Brunette Joseph A (Josephine) h 1315 Pleasant
Brunette Lucien J tlr 97 County h 1315 Pleasant
Brunette Mabel cashr 1418 Acushnet av res 185 Ashley boul
Brunette Nectaire (Cedulie) mason 245 Irvington h do
Brunette Nectaire J stmftr res 174 Rounds
Brunette Romeo clk res 567 Kempton
Brunette Roselda res 245 Irvington
Brunette Theresa H clk res 174 Rounds
Brunette Victor opr res 1315 Pleasant
Brunette Wm lab res 6 Daniel
Brush Ira B (Mary E) sales h 61 State
Brushett George clk 1046 S Water res 85 Walden
Bruzzi Josephine wid Pasqual died Apr 17 1925
Bryan Horace H (Marion C) chauf h 111 Cedar
Bryan I Leo asst mgr 888 Purchase rm 220 res 127 Pleasant
Bryant Alfred O (Rose S) shipper 131 Court h 63 Briggs
Bryant Dorothy dental hygienist 217 Municipal bldg h at Taunton
Bryant Eli rug wvr res 41 Briggs
Bryant Eliza wid Wm died Apr 21 1925
Bryant Elsie L mus tchr 205 Summer res do
Bryant Etta H Mrs h 721 Kempton
Bryant Francis A pres 131 Court h at N Y City
Bryant George A (Ellen) rem to Springfield
Bryant John H (Lillian F) janitor Registry of Deeds h 59 Jenny Lind
Bryant John I county commr Bristol County Court House 443 County h at Fairhaven
Bryant John W (Elizabeth N) baker 987 County h 978 do
Bryant Marjorie nurse res 22 Buttonwood
Bryant Mary H Mrs res 725 Pleasant
Bryant Mary H B h 55 Court
Bryant Mary J nurse res 29 Seventh
Bryant Mildred sten 185 Union res at Fairhaven
Bryant Sarah F wid Seth h 51 Mt Pleasant
Bryant Victor A (Beatrice) ins agt 96 William rm 208 h 131 Rockland
Bryda Albert (Anna) opr h 134 Collette
Bryda Mikolaj (Salome) opr h 169 Hathaway
Bryden John W (May W) drill grinder h 2 Sears
Bryll Esther res 378 Allen
Bryll Joseph var 156 S Second res 378 Allen
Bryll Louis clk 156 S Second res 378 Allen
Bryll Matilda Mrs var 156 S Second h 378 Allen
Bryll Michael clk res 378 Allen
Bryne James T (Alice M) opr h 155 Durfee
Buba Gabriel (Mary) opr h 1 McGurk
Buba John opr h 180 Backmer
Buba Joseph (Josephine) wvr h 839 S Water
Buba Wladyslaw (Katherine) wvr h 204 Blackmer
Bubbins Wm C linemn 680 Pleasant h 211 Bates
Bubelsky Morris (Bella) tlr h 57 Deane
Bubrowecki John (Magdelena) opr h 127 Hope
Buchan James J mason & bldr 741 Kempton h at N Dartmouth
Buchanan Andrew dairymn 167 Mt Vernon r 309 Austin
Buchanan Frederick (Ester) wvr h 25 Roosevelt
Buchanan John J (Florence) waiter 79 Elm h 525 Purchase
Buchell Lillian A wid Charles res 37 Hickory
Buchner Carl clk res 237 Middle
Buckles Albert E baker 112 County res 321 Bolton
Buckles Arthur h 321 Bolton
Buckles George (Sarah) baker 112 County h 321 Bolton
Buckles Lillian opr res 321 Bolton
Buckley Annie wid Charles H res 24 Jenny Lind
Buckley Arthur (Catherine L) mgr 868 Purchase h 465 Union
Buckley Benjamin (Mary) opr h 109 Tallman
Buckley Bernie C cloth insp res 9 Cottage
Buckley Charles E (Ruth) gen supt Gosnold Mills & Page Mfg Co h 24 Jenny Lind
Buckley Ellen Mrs opr h 52 Morton ct
Buckley Ellen M wid Cornelius J h 117 Locust
Buckley Frank loomfixer h 170 Buchanan
Buckley Frank mach res 60 Thomas
Buckley Frank (Anna) office mgr N B Times h 387 Arnold
Buckley Frank (Kate) real est 9 Cottage h do
Buckley Frank L floor surfacer res 9 Cottage
Buckley F & Son (Frank & Frank L Buckley) floor surfacing 9 Cottage
Buckley George (Hannah) opr h 375 Wood
Buckley Harry clk 6 N Second h at E Fairhaven
Buckley Hazel M clk 508 Pleasant res 9 Cottage
Buckley Henry (Mary) hlpr h 78 Jenney
Buckley James (Mary) grinder h 185 Adams
Buckley James (Annie) opr h 30 Salisbury
Buckley James shipper 172 N Water h at S Dartmouth
Buckley John jr driver 1395 Purchase res 407 Chancery
Buckley John J chauf res 407 Chancery
Buckley John P (Ellen) stmftr h 407 Chancery
Buckley John W (Mary V) meter reader 693 Purchase h 63 Dudley
Buckley Julia A wid Patrick res 407 Chancery
Buckley Linton chauf 24 Spring res 78 Jenney
Buckley Margaret Mrs h 192 Belleville rd
Buckley Mary A clk 180 Union res 117 Locust
Buckley Nellie F C clk 226 Union res 117 Locust

TOOMEY DETECTIVE AGENCY, Inc.
Licensed and Bonded, Commonwealth of Massachusetts
438 PLEASANT ST. 60 SPRING ST.
No. 8 SAMUEL BLDG. Tel. New Bedford 4179
Thoroughly Competent Male or Female Operatives furnished for Mercantile, Criminal and Private Investigations

Buckley Rebecca wid John hkpr 67 Foster
Buckley Thomas W (Helen E) officer H of C h 57 Maple
Buckley Wm J (Catherine) chauf h 76 Atlantic
Bucklin Frederick C jr (Adelem) spinner h 163 Bonney
Bucklin Mary A wid Frederic C h 125 Rockland
Buckright Samuel H chauf res 56 Carroll
Budd John clk 249 Ashley boul res at Acushnet
Budd Stanley W (Mary R) fore 790 Purchase h 27 Milton
Budgen Marguerite B tchr Donaghy sch res 121 Arnold
Budgen Mary A tchr J A Greene sch res 121 Arnold
Budlong Pauline A wid John A h 75 Sycamore
Budro Wm (Stella) opr h 11 Holly
Buehr Albert clk 163 Pleasant h at Fall River
Buerden Edith clk 185 Union res 263 Hersom
Buffington Arthur E (Caroline F) mason 1 Crapo h 45 Plymouth
Buffington Everett F (E F Buffington & Co) 108 Union h at Fairhaven
Buffington E F & Co (Everett F Buffington) cotton mers 108 Union
Buffington Harriet V res 181 Elm
Buffington Susan D Mrs sten ft Rodman h 271 Palmer
Buffinton Arthur L mgr 25 Union h at Fairhaven
Buffinton Henry C (Susan D) clk 163 Pleasant h 271 Palmer
Buffinton Lilias C sten 37 Masonic bldg res 39 Pierce
Buffinton Lynton M (Ruth) clk Morse Twist Drill h 39 Pierce
Bugo Isaac Joaquin mariner h 97 Grinnell
BUICK AGENCY Auto Selling & Supply Co Distributers Fairhaven Bridge Tel 7500 See Automobile Department
Buick Service Station 5 Popes Island
Buinana Alphonse (Angelina) opr h 87 Dunbar
Buis Frederick W Rev (Anna) pastor Spruce St Baptist ch h 95 Rotch
Buist Frederick I (Mary E) eng 5 Cannon h 52 Smith
Buker Milfred I tchr High sch h 432 Court
Bulcock Bramwell (Lydia) lab h 160 Aquidneck
Bulcock Harry (Mary) overseer 305 Nash rd h 261 Query
Bulcock J Robert (Alice) wvr h 353 Shaw
Bulgar John J (Catherine M) lab h 192 Chancery
Bull Hannah Mrs opr h 355 Nash rd
Bull May opr res 355 Nash rd
Bullard Egbert G (Elizabeth M) (E G Bullard & Sons) h 97 Lake
Bullard E G & Sons (Egbert G Irving M and Stanley A) archts 908 Purchase Times bldg 410
Bullard Gardiner (Eunice) h 152 Cottage
Bullard Irving M (E G Bullard & Sons) res 97 Lake
Bullard John M (Catherine C) (Crapo Clifford Prescott & Bullard) Masonic bldg res at S Dartmouth
Bullard John T (Emily M) phys 428 County h do
Bullard Lydia res 428 County
Bullard Stanley A (Phoebe) (E G Bullard & Sons) h 240 Tremont
Bullard Stanley A fore T N B Copper Co h 153 Carroll
Bullen Thomas overseer 750 Belleville av h at Fairhaven
Bullock Charles E (Malvina) mgr 1831 Purchase res 1823 do
Bullock Martha clk Pleasant res 97 Dartmouth
Bullock Rebecca clk 545 Orchard res 97 Dartmouth
Bullock Roger solr Times h at N Dartmouth
Bullock Ruea M wid Wm J h 347 Pleasant
Bullock Sarah wid Charles h 97 Dartmouth
Bulman Daphine nurse 6 Eighth h at Fairhaven
Bulman Henry T (Hannah G) (Henry T Bulman Corp) h 58 S Sixth
Bulman James sales 588 Pleasant h at N Fairhaven
Bulman John (Anna) sales 1102 Purchase h 100 Clark
Bumpus Frank W (Mary E) overseer Fairhaven Mills h 12 Spruce
Bumpus George C (Minnie F) eng 63 Union h 185 Summer [213 Chestnut
Bumpus Harold B (Rose) mach 1386 Purchase res
Bumpus Harriet sten 216 Belleville av r at Acushnet
Bumpus John A lab U St Ry Co h 220 Palmer
Bumpus Rex D mach res 12 Spruce
Bumpus Wm lab res 1089 Purchase
Bunbury John lab res 101 Linden
Bunker V George carp res 2 Mill rd
Bunnell Alva H (Nellie) mach h 141 Chestnut
Bunnell Robert F (Dorothy L) clk h 16 Jonathan
Bunnell Walter R (Annie) carp h 59 Hill
Bunney Emily E drawer-in res 31 Bullock
Bunney Florence clk res 31 Bullock
Bunney Joseph (Emily E) loomfixer h 31 Bullock
Bunney Leah M drawer-in res 31 Bullock
Bunney Maude E warper tender res 31 Bullock
Bunney Walter J overseer 2 Kilburn res 31 Bullock
Bunney see Bonney
Buntschuh Henry barber 805 Purchase res 125 Reynolds
Buntschuh Minnie seam res 125 Reynolds
Buraczenski Cosmor wvr res 93 Collette
Buraczenski Frank (Anna) opr h 93 Collette
Buraczenski Stella A maid res 51 Carroll
Buraski Frank (Stella) opr h 323 Tinkham
Burbank Anna W died Feb 15 1925
Burbank Audrey K tel opr 57 N Second res 354 Clinton
Burbank Christina K wid h 54 Emerson
Burbank Clara C res 54 Emerson
Burbank Eric clk 145 Arnold h 6 Cottage
Burbank Helen W Mrs h 6 Cottage
Burbank John T (Mary T) h 28 James
Burbank J Frank (Minnie A) marblewkr 18 N Second h 42 Parker
Burbank Minnie A Mrs h 523 Cottage
Burbank Randolph W tel opr res 354 Clinton
Burbeck Edward corp clk Gosnold Mills Co Page Mfg Co Holmes Mfg Co Whitman Mills & Fairhaven Mills h at Newton
Burcham Frank res 90 Rockland
Burcham James (Ellen) sales h 90 Rockland
Burdick Bertha died July 31 1924
Burdick Charles E sales 326 Acushnet av h 67 Branscomb
Burdick Edward L (M Annie) h 138 Deane
Burdick Grace Mrs opr h 215 Coffin av
Burdick M Annie Mrs res 138 Deane
Burding Clifton E (Lillian) overseer 131 Court h 53 Rounds
Burding Dorothy E student res 92 South
Burding Henry L (Margaret) chauf Eng 6 h 92 South
Burding Hilda M sten 1428 Acushnet av h 92 South
Burding Margaret M tchr Cedar Grove st sch res 92 South
Burgess Alice wid Joseph res 52 Tremont
Burgess Claribel J mus tchr 7 Plymouth h do
Burgess Edward (Amelia) traffic officer h 91 Pierce
Burgess Emma insp res 92 Potter
Burgess Frank J shoewkr res 72 Spruce
Burgess Fred (Ida) fore 64 Whitman res 296 Davis
Burgess George (Mary) clk h 13 Rodney French boul
Burgess George E (Sylvia D) bkpr Municipal bldg h 633 County
Burgess George F asst pumping eng 312 Municipal bldg h at Freetown

HEMINGWAY BROS. TRANSPORTATION CO.
Fast Motor Trucking Service Between
BOSTON NEW BEDFORD FALL RIVER
MAIN OFFI and TERMINAL, 17-19 SWIFT ST. BOSTON OFFICE, 18 LEWIS ST.
Telephone [illegible] Tels. Richmond 4043—3452

SLOCUM & KILBURN **Mill Supplies**
23-27 North Water Street **Electrical Supplies**
Tels. 5100-5101

Burgess George W (Lucy) insp 163 Pleasant h 7 Plymouth
Burgess Harriet W h 47 Newton
Burgess James asst fore 158 Bullard res 251 Ashley boul
Burgess John city editor N B Times h 10 Eighth
Burgess John H (Thankful C) police sta 2 h 72 Spruce
Burgess John M h 39 Foster
Burgess Joseph carp res 211 Bellevue
Burgess Joseph (Mary) farmer h 163 Jenny Lind
Burgess Joseph (Elizabeth) mule spinner h 92 Potter
Burgess Leslie metermn 693 Purchase h at Fairhaven
Burgess Leslie E eng res 72 Spruce
Burgess Louise M student res 72 Spruce
Burgess Margaret M Mrs industrial nurse 58 Adams h 68 Parker
Burgess Mary res 53 Ocean
Burgess Mary wid Frederick W h 254 Austin
Burgess Nathan lab h 396 Court
Burgess Oliver W (Myra B) h 228 Smith
Burgess Oliver W jr paymstr 35 Coffin av res 228 Smith
Burgess Persephone res 56 Newton
Burgess Ruth E sten 198 Coggeshall res 91 Pierce
Burgess Sumner C (Kempton Electric Service) 9 Chestnut h 127 Rotch
Burgess Wm H (Lucy) opr h 689 Summer
Burgess see Bourgeois
Burghardt Milton pres-gen mgr 11 N Sixth h at Fairhaven
Burgo Antone (Sophie) wvr h 160 Crapo
Burgo Caesar (Candita) cook h 120 Grinnell
Burgo Henry (Mary) opr h 44 Mosher
Burgo Isabel maid res 11 Hawthorn ter
Burgo James opr res 120 Grinnell
Burgo Joaquim (Clendina) h 319 S Second
Burgo Joaquin (Laura) opr h 319 S Second
Burgo John (Mary) opr h 395 First
Burgo Joseph (Mary S) opr h 371 First
Burhoe Helen J bkpr 185 Union res 85 Shawmut av
Burhoe Louisa Mrs died July 17 1925
Burhoe Robert A mach res 50 Short
Burhoe Robert D carp h 50 Short
Burke Alice L sten res 97 Maxfield
Burke Beatrice clk 794 Purchase res 335 Mill
Burke Celia invoicer Wamsutta Mills res 103 Austin
Burke Charles clk res 508 Cottage
Burke Charles L roll coverer res rear 934 County
Burke Charles W (W M Burke & Son) res 508 Cottage
Burke Clara M wid Charles h 453 Hillman
Burke Dorothy bkpr res 153 Arnold
Burke Edmund E lab r rear 934 County
Burke Edmund F (Mary) brakemn h 153 Arnold
Burke Edna M sten 2301 Purchase res 77 Taber
Burke Elizabeth maid 127 Hawthorn
Burke Elizabeth E nurse h 103 Spring
Burke Emma Mrs opr h 1818 Purchase
Burke Ezelia M h 106 Sycamore
Burke Frances A tchr J H Clifford sch res 97 Maxfield
Burke Frank hlpr 55 N Water res 117 Mill
Burke Grace Mrs sales 794 Purchase h 10 Campbell
Burke Harry (Carry C) police h 415 Chancery
Burke Hilda A tchr Phillips av sch res 335 Mill
Burke Isabelle wid John res 185 Arnold
Burke James A (Mary A) mgr 80 Elm h 149 Clara
Burke James H ins agt 688 Purchase h at Fairhaven
Burke John (Rebecca) firemn h 185 Arnold
Burke John F (Grace) special police h 10 Plymouth
Burke John P (Margaret) plmbr 289 Summer h do
Burke John W (Margaret) (Vanni & Burke) h 143 Robeson
Burke John W (Theresa) lab h 47 Briggs
Burke Joseph (Catherine) opr h 22 Willard
Burke Joseph A (Johanna F) (Elm Rink) 1194 Purchase h 117 Mill
Burke Joseph A jr student res 117 Mill
Burke Katherine E tchr Mt Pleasant sch res 508 Cottage
Burke Margaret clk 180 Union res 76 Atlantic
Burke Margaret F tchr B B Winslow sch res 117 Mill
Burke Mary wid Thomas F h 335 Mill
Burke Mary A res 117 Mill
Burke Mary M Mrs res 238 County
Burke Owen H (Edith) hlpr res 250 Austin
Burke Patrick H (Laura) mach h 25 Fair
Burke Patrick J (Elizabeth) h rear 934 County
Burke Philip (Margaret) ptrnmkr h 1881 Purchase
Burke Raymond (Loela) overseer 1125 County h 253 Coffin av
Burke Richard F (Frances) firemn Hose 4 h 87 Emma
Burke Robert clk 100 William h at N Dartmouth
Burke Robert M (Annie) (Sargent Electro Plating Co) 656 Pleasant h 77 Taber
Burke Rose wid John died Nov 18 1924
Burke Susan wid John res 497 Acushnet av
Burke Thomas (Louisa B) asst armorer State Armory h 97 Maxfield
Burke Thomas attendant Almshouse res 1 Rodney French boul
Burke Thomas attendant City Almshouse res do
Burke Thomas chauf 100 William res 138 Jenny Lind
Burke Thomas F plmbr res 335 Mill
Burke Thomas J plmbr 1891 Purchase h 103 Austin
Burke T Harold pharmacist 1047 Purchase res 97 Maxfield
Burke Walter K tchr res 508 Cottage
Burke Walter M (Mary E) (W M Burke & Son) 14 N Sixth h 508 Cottage
Burke Wm C plater 656 Pleasant res 77 Taber
Burke W M & Son (Walter M and Charles W) 14 N Sixth
Burke see Bourque
Burkhardt Katherine maid 149 Hawthorn
Burkle Alice E wid Wm N h 181 Tremont
Burkle Dorothy E clk res 171 Tremont
Burkle Edward J (Elizabeth) h 171 Tremont
Burkle Edward S clk First Nat Bank res 171 Tremont
Burkle Wm N res 181 Tremont
Burleigh Herbert W (Teresa) lab h Lang nr Mt Pleasant
Burlingame Minnie M wid Asa W res 10 Green
Burlingame Raymond C (Louise M) mgr Bridge cor Front res at Fairhaven
Burnham Charles L died March 31 1925
Burnham Melvin I (Mildred R) clk 688 Pleasant h 126 Armour
Burns Alice wid Joseph fore res 65 Willow
Burns Andrew janitor h 69 Maple
Burns Annie M wid Edward h 150 Summer
Burns Arthur P glassctr res 953 Pleasant
Burns Beecher (Mary J) mech 1132 Purchase h 260 Chestnut
Burns Bertha C Mrs h 85 Morgan
Burns Catherine wid Joseph h 617 Summer
Burns Dennis A lab res rear 162 State
Burns Doris tel opr 57 N Second h at Fairhaven
Burns Eliza A Mrs clk res 61 Durfee
Burns Elizabeth sales 794 Purchase res 329 Cedar
Burns Elizabeth wid Wm h 157 Penniman
Burns Frank H L (Geneva) (Eagle Supply Co) 96 Newton h do
Burns Frank L (Sarah J) asst supt 555 Orchard h 216 Mt Pleasant
Burns Fred (Eva) film opr 116 Elm h 1151 Purchase
Burns Frederick E (Bertha) twister h 219 Princeton
Burns James lab res 63 S Second
Burns James E (Louise) dentist 503 Kempton h 278 Pleasant
Burns James J (Eliza) chauf 188 N Water h 61 Durfee
Burns James R rem to Oak Bluffs
Burns John waiter res 1097 Purchase
Burns John R driver res 157 Penniman
Burns John S window trimmer 180 Union r 62 Lindsay
Burns John Y J waiter h 621 First
Burns Kathleen clk 794 Purchase res 132 Sycamore
Burns Lawrence (Catherine) h 157 Penniman
Burns Lilly B tchr Wm H Taylor sch res 260 Chestnut
Burns Margaret opr res 157 Penniman

WASHBURN Dependable Textile Specialties
WOODWORKING
"PERFECTION" SHELL ROLLS | "KORE-LOKT" PIN BOARDS | "WASHBURN" Wood Top Rolls
224-234 NO. WATER ST. Tels. 7350 and 7351

WASHBURN
Store Fixture Service
STORE PLANNING
FIXTURE AND SHOWCASE
BUILDERS

Burns Margaret opr h 110 Merrimac
Burns Mary bkpr h 132 Sycamore
Burns Mary E wid Henry J h 96 Newton
Burns River Ice Corp Wm E Bowen pres F R Tripp treas 1107 Rockdale av
Burns Robert O (Margaret) (Spare & Co) 1 Sears ct h 215 Arnold
Burns Robert T (Elizabeth) overseer City Mfg Co h 329 Cedar
Burns Samuel (Georgianna) wvr h 73 Willard
Burns Stephen (Mary) h 132 Sycamore
Burns Timothy J ins agt 688 Pleasant h at Fairhaven
Burns Walter clk 1134 Purchase h at S Dartmouth
Burns Walter (Amelia) switchmn h 74 W Trinity
Burns Winifred bkpr res 132 Sycamore
Burns Wm A (Mary C) (Alfred S James & Co Inc) 105 William h 200 Brownell
Burr Annie winder res 275 Collette
Burrell Sydney sales 758 Pleasant h at Fairhaven
BURROUGHS ADDING MACHINE COMPANY Louis C Chase Agency Manager 203 Olympia Bldg 888 Purchase See Adding Machines Department
Burroughs Susan E h 257 Maxfield
Burrows Frederick (Agnes A) sales 84 N Second h 74 Mill
Burrows Harry asst teller 101 William h at Fairhaven
Burrows Hill E (Elite Cleaning & Pressing Co) res 130 Mill
Burrows Mary J hkpr 339 Purchase
Burrows Olive sten 12 William h at Fairhaven
Burrows Thomas (Anna) autobldr 292 North h 163 Frederick
Burrows Wm J (Emma A) h 303 Summer
Burrows see Barrows
Burt Belle L mlnr 114 Clark h do
Burt Clara A wid Stephen A h 112 Park
Burt Clarence E phys 544 County h 1384 Rockdale av
Burt Earl C second hd 2301 Purchase h at Acushnet
Burt Edward W phys 101 School res at Westport
Burt Edwin H (Isabel) mach h 114 Clark
Burt Eliot died June 5 1924
Burt George A (Jennie R) mach res 221 Tremont
Burt Hadley A (Elsie) sales h 397 Farm
Burt Henry P (Lucy) h 355 Union
Burt Private Hospital The (Dr Clarence E Burt) 1384 Rockdale av
Burt Walter H h 343 Cottage
Burt Warren C clk 108 Union rm 10 res 112 Park
Burt Wm A (Lulu M) carrier P O h 377 Reed
Burton Edward (Dosia) wvr h 114 Palmer
Burton Eliza clk 814 Purchase res 114 Palmer
Burton Fred (Irene) warp twister h 184 Harwich
Burton Fred M clk 508 Pleasant res 114 Palmer
Burton Harry H (Gladys C) cotton broker 129 Union h 378 Arnold
Burton James pressmn res 114 Palmer
Burton James L (Jeanette) fixer h 505 Sawyer
Burton John L (Hazel) agt 615 Belleville h 113 Hillman
Bury Adam (Agnes) twister h 135 Summer
Bury Agnes Mrs bkpr 43 Church h 135 Summer
Bury Alice Mrs bkpr res 284 Collette
Bury Esther res 728 Brock av
Bury Fred paper 114 Myrtle res 211 Cedar Grove
Bury George (Minnie E) paymstr 888 Purchase rm 511 h 124 Locust
Bury John W (Ada) third hd res 150 Glennon
Bury Mabel opr res 284 Collette
Bury Richard (Hattie) twister h 211 Cedar Grove
Bury Thomas H (Harriet) opr 219 Whitman
Bury Wm Y (Clara) welder 44 Middle h 284 Collette
Burzenska Stella maid 51 Carroll
Busby Clarence O (Frances M) opr 131 Court h 121 Cedar
Busby Fred E tchr 1191 Purchase h at Fairhaven
BUSH & CO (John T Champion) Dyers and Cleansers 47 William Tel 3790 Factory at Smith Mills See Clothing Cleaning Department
Bushman Minnie tchr res 1028 Pleasant
Bushnell Charles shpr 55 S Water h at E Fairhaven
Bushnell Richard clk 55 S Water h Fairhaven
Bussey Floyd H (Edwina) phys 1 Seventh h do
Bussier Daniel (Rose) opr h 289 Davis
Bussiere Anna B Mrs dry gds 952 S Water h 366 Arnold
Bussiere Armand wvr res 119 Holly
Bussiere Emilien (Josephine) loomfixer h 119 Holly
Bussiere Eva res 119 Holly
Bussiere Henry opr res 119 Holly
Busy Bee Lunch (Thomas Ambadgis Constantine Anestin) 395 Kempton
Buteau Arthur (Roseanna) chauf h 354 Ashley boul
Buteau Mary wid Wm opr h 132 Ashley boul
Butikofer Frieda maid 428 County
Butler Alice res 24 Lindsey
Butler Annie M clk h 24 Lindsey
Butler Arthur F (Mary) mach h 24 Lindsey
Butler Charles H clk 801 S Water res 45 Lake
Butler Clarence H (Dorothy) chief clk Gosnold & Page Co h 62 Tremont
Butler Daniel (Evelyn) opr h 371 Earle
Butler Della M sec 34 Masonic bldg res 26 Seventh
Butler Elizabeth died June 29 1924
Butler Ethel M Mrs h 45 Matthews
Butler George H (Cora) fishermn h 410 Middle
Butler George H (Elizabeth) yd fore Soule Mill h 186 North
Butler Henry (Sarah H) opr h 36 Brook
Butler Herbert F (Lucy A) firemn h 2 N Oak
Butler Mill Wm M Butler pres Morgan Butler treas cotton gds 40 Ruth
Butler Morgan (Bernice F) treas 40 Ruth h at Dedham
Butler Nicholas J (Mary K) beamer h 60 Liberty
Butler Robert (Isabel) firemn res 28 Mosher
Butler Thomas (Lena A) second hd h 278 Shaw
Butler Walter A (Lillian) (Wm P Butler & Sons) h 14 Kane
Butler Wm (Mary J) (Wm P Butler & Sons) h 160 Wash
Butler Wm L (Marguerite A) dentist 287 Rivet h 47 Park
Butler Wm M pres N B Cotton Mills Corp pres New Bedford Storage Warehouse Co pres Quissett Mills and pres 40 Ruth h at B
Butler Wm P & Sons (Walter A and Wm) hdw 801 S Water
Butman Nellie Mrs opr W F Nye Fish Island h at Fairhaven
Butterfield Alice V opr res 273 Bates
Butterfield Arthur M (Isabelle) pastor First P M ch h 358 Summer
Butterfield John wvr res 273 Bates
Butterfield Margaret Mrs h 71 Grape
Butterfield Ralph (Fannie) wvr h 273 Bates
Butterworth Clement R (Alice H) (Diamond Taxi) 78 Elm h 84 do
Butterworth Edgerton (Esther A) mule spinner h 76 Capitol
Butterworth Frank elect 27 William res 76 Capitol
Butterworth Fred (Anna) lab h 87 Potomska
Butterworth George (Mary E) blksmith h 1039 County
Butterworth Wm (Martha) meter reader 693 Purchase h 607 Allen
Butterworth Wm (Elizabeth) wvr h 51 Myrtle
Buttle Dorothy nurse res 103 Spring
Butto Frank (Janet) opr h 141 Church
Buttonwood Park 516 Court
Buttonwood Riding School 861 Kempton
Buttrick Gladys L tchr C S Ashley sch res 233 Middle
Butts Albert lab res 93 Middle
Butts Annie E wid Ellery h 297 Acushnet av
Butts Bertha F res 135 Merrimac
Butts Carrie A Mrs h 135 Merrimac
Butts Charles P mach hlpr res 77 Pierce
Butts Charles W (Margaret A) chauf h 77 Pierce
Butts Clifton E tel rprmn res 96 State
Butts Daisy M tchr Parker st sch h 45 Willis
Butts Edith W clk 180 Union res 158 Summer
Butts Elizabeth res 11 Baylies
Butts Evelyn H clk 180 Union res 507 W Elm
Butts E Maude clk Water dept 312 Municipal bldg h 45 Willis
Butts George (Anna T) h 96 State

WENTWORTH CLOTHING CO.

MEN'S CLOTHING AND FURNISHINGS

211 UNION STREET **Telephone 999**

Butts Henry R (Emma F) watchmn h 970 County
Butts James D fruit 331 Kempton
Butts Margaret A wid Charles W h 77 Pierce
Butts M Alice h 22 Cottage
Butts Susan E R clk Street dept 315 Municipal bldg h 45 Willis
Butts Thomas L (Lizzie O) mason h 381 Hillman
Butts Walter C res 1018 Bowles
Butts Willard R res 381 Hillman
Butts Wm H D (Edith M) drillwkr h 158 Summer
Butz Frederick W (Theresa) shoewkr 401 Acushnet av h 633 Union
Butz Jeannette L bkpr Standard res 633 Union
Butz Mathilde A sten U St Ry Co res 633 Union
Butz see Betts
Buxton Charles pntr res 147 Smith
Buxton Thomas F (Hanna B) opr h 137 Perry
Byk Albert F (Bertha) real est h 151 Frederick
Byk Charles watchmkr 1075 Acushnet av res 155 Frederick
Byk John (Mary) loomfixer h 78 Mott
Byk Kate Mrs h 155 Frederick
Bynoe Clarence (Alma) lab h 367 Kempton
Byrne Alice M clk 185 Union res 155 Durfee
Byrne James (Catherine) custodian public schs h 63 Willard
Byrne see Bryne
Byrom Annie Mrs restr 20 Belleville rd h 86 Whitman
Byron Elizabeth opr h 10 Abbott
Byron Jennie opr res 165 Weld
Byron John opr h 992 Purchase
Byron Josephine h 165 Weld
Byron see Biron
Bzdyra Frank (Louise) spinner h 286 Coggeshall
Cabacas Manuel D (Mary) opr h 126 Thompson
Cabana Albert L prntr res 148 Maxfield
Cabana Arsene (Esther) opr h 401 N Front
Cabana George opr h 401 N Front
Cabana Lillian wid Ephraim h 148 Maxfield
Cabeca John V (Maria) opr h 5 Hemlock
Cabeca John V jr (Angeline) opr res 5 Hemlock
Cabeca Joseph clk res 5 Hemlock
Cabeca Wm twister res 5 Hemlock
Cable Emma Mrs h 99 Holly
Cable Mary E opr res 99 Holly
Caborette Eliza res 41 Emma
Caborette Henry auto rpr res 41 Emma
Cabral Adelaide wid Manuel res 46 Larch
Cabral Agnes opr res 18 Hall
Cabral Alfred res 64 Hicks
Cabral Alfredo (Palmeda) third hd h 438 Bolton
Cabral Allen student res 107 Bonney
Cabral Angelina res 66 Eugenia
Cabral Angelina opr res 555 Purchase
Cabral Anna wid Joseph spool tender h 87 Larch
Cabral Antone (Juliet) carp h 7 Grandfield
Cabral Antone fish 16 Hall res 18 do
Cabral Antone (Caroline) lab h 349 Belleville av
Cabral Antone (Francisca) lab h 90 Howland
Cabral Antone lab res 54 Sylvia
Cabral Antone (Albertina) opr h 518 Rivet
Cabral Antone (Carrie) opr h 117 Mott
Cabral Antone (Frances) opr h 90 Howland
Cabral Antone (Julia) opr h 123 Crapo
Cabral Antone (Annie) opr h 93 S Second
Cabral Antone (Mary) opr h 81 Sidney
Cabral Antone opr h 56 Grinnell
Cabral Antone (Mary) opr h 59 S Second
Cabral Antone (Mary J) var 69 Acushnet av h 70 do
Cabral Antone wvr h 64 Acushnet av
Cabral Antone J opr res 359 S First
Cabral Arthur S clk 133 County res 103 Fair
Cabral August (Rose) opr h 443 Orchard
Cabral Augustine (Celia) opr h 443 Orchard
Cabral Celia opr res 249 S Second
Cabral Charles (Mary) opr h 54 Sylvia
Cabral Charles (Mary) tubectr h 66 Independent
Cabral Elsie res 64 Hicks
Cabral Esther Mrs h 513 S Second
Cabral Evalina opr res 71 Sagamore
Cabral Fortunato (Elvira) opr h 332 S Front
Cabral Frances Mrs h 659 First
Cabral Frank (Mary) opr h 59 Scott
Cabral Frank (Annie) shoe rpr 86 E Second h do
Cabral Frank (Mary) speeder tender h 178 Dartmouth
Cabral Frank A h 249 S Second
Cabral Gertrude wid Jacintho h 71 Forest
Cabral Guilherme (Annie) wvr h 510 S Second
Cabral Henry opr res 555 Purchase
Cabral Hortense Mrs opr h 513 S Second
Cabral Jerome (Mary) lab h 2 Hillman
Cabral John bowling 61 Diman h 106 Tinkham
Cabral John (Tomasia) fish 8 Winsor h 21 do
Cabral John (Frances) lab h 33 Independent
Cabral John (Emilia) opr h 117 Collette
Cabral John (Maria I) opr h 1 Maiden la
Cabral John (Helen) opr h 163 Tinkham
Cabral John (Rose) opr h 93 Nelson
Cabral John (Rose) opr h 163 Tinkham
Cabral John opr res 93 Nelson
Cabral John sweeper 14 Felton
Cabral John B (Adelaide) opr h 106 Whitman
Cabral John C (Mary E) (John C Cabral & Co) 277 Nash rd h 359 Durfee
Cabral John C & Co (John C Cabral) plmbrs 277 Nash rd
Cabral John F died July 29 1924
Cabral John M (Grace) opr h 59 S Second
Cabral John S (Helen) baker 179 Hemlock h 104 Bonney
CABRAL JOSE P (Maria) Painter Decorator and Painters' Supplies 700 S Water h over do Tel 7032 See Page 86
Cabral Joseph barber 634 First
Cabral Joseph (Mary) carp h 396 S Second
Cabral Joseph (Mary) fore h rear 88 Acushnet av
Cabral Joseph (Maria) foundrywkr h 67 Winsor
Cabral Joseph mgr 29 Walnut h at Dartmouth
Cabral Joseph (Jessie) opr h 507½ S Second
Cabral Joseph opr res 104 Bonney
Cabral Joseph (Mary) opr h 69 Hall
Cabral Joseph opr res 90 Howland
Cabral Joseph opr res 93 S Second
Cabral Joseph opr h 248 Rivet
Cabral Joseph (Mary) opr h 173 Clifford
Cabral Joseph shoe rpr 1674 Acushnet av h at S Dartmouth
Cabral Joseph (Marie) shoewkr h 434 Bolton
Cabral Joseph sweeper res 495 Bolton
Cabral Joseph (Fannie) tmstr h 289 S Second
Cabral Joseph jr opr res 173 Clifford
Cabral Joseph B (Maria) opr res 82 Davis
Cabral Joseph E (Helen) lab h 152 James
Cabral Joseph I jr (Bella) lab h 45 Crapo
Cabral Joseph J opr h 391 Rivet
Cabral Joseph L died July 21 1924
Cabral Joseph L (Palmira) paintmkr h 44 Independent
Cabral Joseph M (Angelina) opr h 66 Eugenia
Cabral Joseph S (Mary R) opr h 103 Fair
Cabral Joseph S opr res 81 Sidney
Cabral Joseph S (Virginia) sub carrier P O h 49 Crapo
Cabral Julio (Margaret) city lab h 39 Hollyhock
Cabral Lawrence M (Laura) fore h 51 Hussey
Cabral Lena res 248 Rivet
Cabral Lena hkpr 45 Bethel
Cabral Louis (Maraline) opr h 106 Sagamore
Cabral Manuel (Mary) carp h 64 Hicks
Cabral Manuel fore 98 Front h 229 S Front
Cabral Manuel lab h 59 Howland
Cabral Manuel (Rose) lab h 48 Swift
Cabral Manuel (Mary) lab h 41 Winsor
Cabral Manuel (Gertrude) mach h rear 178½ Blackmer
Cabral Manuel opr res 20 Katherine
Cabral Manuel opr res 80 Katherine
Cabral Manuel (Julia) opr h 23 Mitchell
Cabral Manuel (Rose) opr h 491 First
Cabral Manuel (Rose) opr h 495 Bolton
Cabral Manuel (Sophia) opr h 49 Fair
Cabral Manuel died June 17 1924
Cabral Manuel (Mary) opr h 14 Felton
Cabral Manuel opr h 86 Howland
Cabral Manuel (Mary) var h 51 Mill
Cabral Manuel (Adeline) wvr h 69 Scott

ERNEST HOWARTH & COMPANY
Electrical Engineers and Contractors
LIGHTING FIXTURES RADIO CONSTRUCTION REPAIRS AND SUPPLIES
274 UNION STREET Telephone 1854 NEW BEDFORD, MASS.

Cabral Manuel res 510 Ashley boul
Cabral Manuel jr doffer res 495 Bolton
Cabral Manuel P (Isabel) farmer h 723 Allen
Cabral Manuel P opr res 78 Deane
Cabral Manuel S (Helen) overseer 545 Orchard h 103 Fair
Cabral Manuel T (Eulalia) pntr 864 Water h 71 Jouvette
Cabral Margaret S wid Joseph L h 987 Rockdale av
Cabral Maria opr res 122 Acushnet av
Cabral Maria Mrs res 39 Independent
Cabral Maria wid Manuel h 510 Ashley boul
Cabral Marianno (Maria) copperwkr h 191 N Front
Cabral Marianno (Laura) opr res 28 Woodlawn
Cabral Marianno pdlr h 18 Hall
Cabral Marie speeder tender res 173 Clifford
Cabral Mary res 229 S Front
Cabral Mary opr h 85 Mosher
Cabral Mary opr res 290 Bonney
Cabral Mary spooler tender res 391 Rivet
Cabral Mary Mrs h 510 Ashley boul
Cabral Mary wid Antone h 56 Grinnell
Cabral Mary wid Joseph dom h 97 Acushnet
Cabral Mary S treas res 103 Fair
Cabral Michael opr res 104 Bonney
Cabral Nicolan (Antoinette) opr h 134 Acushnet av
Cabral Palmeda Mrs h 438 Bolton
Cabral Philomena wid Joao h 71 Sagamore
Cabral Samuel (Evangelina) barber 586 S Water h do
Cabral Seraphine M (Kalar) radio 724 Pleasant h 31 Acushnet av
Cabral Theresa wid Manuel h 308 S Front
Cabral Virginio (Cabral & Silva) 135 Rockland h at S Dartmouth
Cabral Wm res 66 Eugenia
Cabral Wm (Mary) baker 84 Potomska & 506 Bolton h 510 S Second
Cabral Wm (Emily) opr h 12 Lombard
Cabral & Silva (Virginio Cabral Louis Silva) prov 135 Rockland
Cabralde Geronimo (Mary) lab h 560 Kirby
Cacella Antonio (Frances) lino 101 Rivet h 61 do
Cacella Francelina M bkpr 101 Rivet res 61 do
Cacella Manuel (Lucy) opr h 322 S Front
Cadema Eugene (Mary) opr h 24 Shore
Cadema Joseph opr res 24 Shore
Cadema Manuel opr res 24 Shore
Cadieux Adrien wvr res 314 Earle
Cadieux Alexis opr res 314 Earle
Cadieux Alfred (Blanche) carp h 345 Coffin av
Cadieux Arthur opr res 15 Mosher
Cadieux Arthur J (Mary L) barber h 314 Earle
Cadieux Ernest opr res 15 Mosher
Cadieux Henry (Rose) fixer h 15 Mosher
Cadieux Theodore (Albina) fixer h 18 Ashley
Cadillac Service Station 216 Cottage
Cadoret Rose cashr 794 Purchase res 121 Sycamore
Cadorette Anna R minr 1725 Acushnet av res 293 Tinkham
CADORETTE ERNEST (Alma M) Cabinet Maker and Builders Supplies 116 Clifford Telephone 8129 h 122 do See Cabinet Makers Department
Cadorette George J clk 1483 Acushnet av h 1616 do
Cadorette Joseph (Malvina) mule spinner h 115 Bullard
Cadorette Philip L (Leone) chauf 1800 Acushnet av h 172 Bates
Cadorette Wm (Eva C) carp h 721 First
Cadoza Frank lab 20 Howard av
Cadoza Joseph (Bertha) lab h 154 Blackmer
Cady Deborah h 501 Acushnet av
Cady Frank N (Lola M) collr res 67 Hillman
Cady Ruth H tchr Fairhaven res 58 Sixth
Caesar Nolan (Mary G) carp h 39 Stowell
Caetano Mariano D (Mary) stablemn city stables h 167 Smith
Cafe De Luxe (Harry Keneklis George Heches) 592 Pleasant
Cafferky Sarah maid res 71 Hawthorn
Cafferty Charles (Beatrice) clk h 188 Shaw
Cafferty James J lab res rear 77 Linden
Cafferty Patrick J (Margaret) mtrmn U St Ry Co h rear 77 Linden
Cahill Hugh J (Isabelle) shoer h 551 Union
Cahill John W (Mary F) mason res 1089 Purchase
Cahill Margaret bkpr 604 Pleasant res 551 Union
Cahill Mary E student res 551 Union
Cahoon Abbie E res 73 North
Caires Manuel (Matilda) opr h 60 County
Cairns Alice L clk res 46 Bay
Cairns Daniel (Caroline) mach h 119 David
Cairns Francis H clk 145 Union res 46 Bay
Cairns Isabelle opr res 186 Central av
Cairns James F (Mary) hosemn Eng 1 h 124 Bonney
Cairns James T (Margaret) carrier P O h 46 Bay
Cairns Margaret speeder tender h 157 Annette
Cairns Martin wvr res 157 Annette
Cairns Patrick (Ellen) lab h 157 Annette
Cairns Peter (Elizabeth) h 69 Arlington
Calaca Anna wid Joseph 121 Tinkham
Calaca Antone (Julia) opr h 291 Belleville av
Calaca Feleciano R opr res 121 Tinkham
Calaca John R (Ludvina) opr h 273 Query
Calaca Joseph R opr h 52 Collette
Calaca Joseph R (Mary) opr h 52 Collette
Calaca Manuel R opr res 121 Tinkham
Caldas Antone mariner res 138 Acushnet av
Caldas Antonia Mrs h 138 Acushnet av
Caldecott Asa (Ellen) h 26 Peckham
Caldecott George res 9 Acorn
Caldecott George (Mellie) mach h 9 Acorn
Caldecott John F (Fannie B) third hd h 9 Acorn
Caldeira Antonio (Mary) opr h 159 Liberty
Caldeira John (Mary) opr h 82 Davis
Calden Mary F tchr J Hannigan sch res 133 Clinton
Calder & Richmond Harold A Lindsey mgr cotton 15 Hamilton
Calderbank Leo (Annie E) wvr h 42 Salisbury
Calderbank Thomas (Annie) wvr h 90 Query
Calderbank Thomas jr buyer 185 Union res 90 Query
Caldwell Cynthia wid Albert res 181 Elm
Caldwell Marion asst cashr 706 Purchase res Smith Mills
Caldwell see Colwell
Calheta Jacintho J (Maria) opr h 188 Coffin av
Calhoun Burl J opr res 953 Purchase
Calinsky Morris clothing h 225 Acushnet av
Calisto Joseph (Lucy) mgr 835 S Water h 73 Dunbar
Callaghan John (Margaret) lab h 533 Rivet
Callaghan John W clk Acushnet Saw Mills res 533 Rivet
Callaghan Margaret opr res 533 Rivet
Callahan Cornelius driver res 123 Hemlock
Callahan Diana opr res 143 State
Callahan Edward W (Fannie) h 234 Mt Pleasant
Callahan Elizabeth tel opr 57 N Second res 143 State
Callahan Ellen wid Daniel h 143 State
Callahan Hannah res 143 State
Callahan Hannah hkpr 81 Hawthorn
Callahan James drillwkr res 48 Briggs
Callahan John res 65 Walden
Callahan Martin (Mary E) second hd 460 S Front h 123 Hemlock
Callahan Mary wid James h 48 Briggs
Callahan Mary E clk res 143 State
Callahan Peter opr res 143 State
Callahan Thomas lab res 533 Rivet

BOOKKEEPING ACCOUNTING SHORTHAND TYPEWRITING
NEW BEDFORD SCHOOL OF COMMERCE
1428 ACUSHNET AVE. Tel. 6519 NEW BEDFORD, MASS.

LUMBER Est. THOS. W. CROACHER
Sash, Doors, Blinds and All Kinds of Builders' Supplies
COR. WATER AND LEONARD STREETS Tel. Connection NEW BEDFORD, MASS.

Callahan Thomas (Emma) loomfixer h 104 Hemlock
Callanan James H clk 790 Purchase res 72 Oak
Callanan John J (Helena) clk 133 Union h at S Dartmouth
Callanan Margaret wid Thomas F h 72 Oak
Callanan Mary res 72 Oak
Callanan Thomas E (Mildred M) hlpr h 42 Page
Callas Flemen (Marion) opr h rear 1101 County
Callas George (Kalisto) confr h 80 Morgan
Callas Peter (Gladys) mfr 848 Purchase h 336 Maple
Callas Stanley (Josephine) rivetmkr h 104 Phillips
Callery Luke J (Delia T) clk 1046 S Water h 85 Walden
Callery Mary E student res 85 Walden
Callis Anthony (Mary) lab h 451 Wood
Callopy Carl J (Helen) garage h 256 Reed
Calloway Edna M sten 888 Purchase rm 313 h at Fairhaven
Calnan Catherine clk 180 Union res 200 Weld
Calnan Catherine wid Daniel h 39 Myrtle
Calnan Charles J (Nellie) lieut Eng 3 h 200 Weld
Calnan Dennis J lab res 375 Cedar
Calnan Dennis J (Ada) var 413 North h 411 do
Calnan Elden op res 39 Myrtle
Calnan Frederick C mach res 1417 Pleasant
Calnan Grace res 1417 Pleasant
Calnan James lab res 1417 Pleasant
Calnan Katherine h 375 Cedar
Calnan Mary silk insp res 39 Myrtle
Calnan Michael (Mary) lab 214 S Water h 48 Smith
Calnan Nellie spreader res 39 Myrtle
Calnan Susan opr res 1417 Pleasant
Calnan Timothy third hd res 39 Myrtle
Calnan Timothy C (Susan) mason h 1417 Pleasant
Calnen John J auto mech 501 County res 1417 Pleasant
Calnen Mary A bkpr 1253 Kempton h 239 State
Calnen Patrick J firemn h 340 Austin
Calnen Timothy J Rev agt and supervisor St Mary's Cemetery office 1213 Kempton h 110 Summer
Calverly James W fore 198 Coggeshall res 30 Brewster
Calvert Christopher [redacted] (Nellie) mgr 816 Kempton h 63 Ruth
Calvert John (Margaret) opr
Camacho Antone P (Annie) speeder tender h 27 Lucas
Camacho Celeste died June 29 1924
Camacho Elvira res 47 Belleville rd
Camacho Julia drsmkr 365 County res 45 Babbitt
Camacho Louis (Mary) clk 501 Belleville av h 82 Phillips av
Camacho Manuel (Josephine) opr h 438 Bolton
Camacho Manuel (Virginia) opr h 47 Belleville rd
Camacho Mary drsmkr 365 County res 45 Babbitt
Camacho Vasco (Aldura) opr h 84 Whitman
Camaioni Agostino (Madelina) lab U St Ry Co h 1383 Pleasant
Camandona Frank (Margaret) wvr h 5 Seneca
Camandona Joseph (Margaret) silkwkr h 569 Acushnet av
Camara Adrian (Alexandra) mus insts 209 Coggeshall h 290 Sawyer
Camara Albert C died April 18 1925
Camara Amos P (Mary) lab h 331 Bolton
Camara Arsenio (Louise) real est h 188 Belleville rd
Camara August (Mary) pntr h 26 Babbitt
Camara Elias B v-p 68 Purchase h 90 do
Camara Frank (Mary) opr res 44 Scott
Camara Frederick (Virginia) opr h 9 Bonin
Camara Joao L (Maria) pntr h 83 Davis
Camara John res 472 Allen
Camara John J (Anna) glassctr h 75 Grape
Camara Joseph (Mary) h 77 Chancery
Camara Joseph clk 912 S Water res 430 Rivet
Camara Joseph (Margaret) shoe rpr 286 Dartmouth h 40 Hollyhock
Camara Manuel (Caroline) fish h 178 Hemlock
Camara Manuel (Eliza) opr h 64 Covell
Camara Manuel (Cecilia) opr h 511 S Second
Camara Manuel (Eliza) opr h 27 Covell
Camara Manuel (Maria) opr h 95 Hathaway
Camara Manuel (Mary) prop 108 Nash rd h 102 do
Camara Manuel J (Camara & Co) h 203 Coggeshall
Camara Manuel J (Hannah) lab h 472 Allen
Camara Manuel M (Mary M) shoe rpr 16 Dartmouth h 136 do
Camara Mary h 113 County
Camara Mary C opr res 64 Covell
Camara & Co (Manuel J Camara Joseph Correia) hdw 230 Coggeshall
Cambra Anna wid John P h 45 Phillips
Cambra Arthur chauf res 31 Juniper
Cambra August (Mary) pntr h 30 Crapo
Cambra Elsie clk res 178 Hemlock
Cambra Frank jr (Emma) opr res 173 Hathaway
Cambra Joaquin M (Annie) comber h 284 Shaw
Cambra John (Olive) baker h 503 Bolton
Cambra Joseph (Noemina) chauf 131 Hemlock h 111 Sagamore
Cambra Joseph P opr h 31 Juniper
Cambra Joseph P jr chauf 59 Union res 31 Juniper
Cambra Manuel (Carrie) fish 86 Rockdale av h 178 do
Cambra Manuel (Christina) lab h 559 Belleville av
Cambra Wm (Maria) opr h 134 Division
Cambran Donald lab h 76 Cedar
Camelia Wm fore 152 Front res 175 Newton
Camerline Henry (Agnes) molder h 150 Acushnet av
Camerline Maurice ironwkr res 152 Acushnet av
Cameron Alice P Mrs sten 1357 Rodney French boul h 564 Union
Cameron Annie opr res 958 County
Cameron Harold G opr res 958 County
Cameron James F (Mary E) spinner h 118 Crapo
Cameron John auto rpr 14 Glennon res 958 County
Cameron John died Apr 10 1925
Cameron John overseer 615 Belleville av h 126 Deane
Cameron Katherine E wid James h 958 County
Cameron Loreta res 958 County
Cameron Margaret wid John h 26 Beach
Cameron Priscilla J drsmkr res 199 Arnold
Camille August lab h 76 Howland
Camillo Manuel A (Margaret) loomfixer res 54 Katherine
Caming Mary E wid Wm died Apr 4 1925
Camire Charles (Leda) mason h 85 Eugenia
Camire Philip (Josephine) opr h 287 Coffin av
Camirel Mederic (Rosa) lab h 596 S Second
Camirel Mederic (Jennie) opr h 596 S Second
Campbell Aldei (Elise) (O Gravel & Co) 860 Acushnet av h 128 Arlington
Campbell Allan clk 555 Pleasant res 103 Spring
Campbell Clarence M (Margaret S) elect h 20 Buttonwood
Campbell Clarence S clk 180 Union res 20 Buttonwood
Campbell Easias hlpr 860 Acushnet av res 402 Sawyer
Campbell Edna clk res 39 Hicks
Campbell Edward (Delecas) lab h 402 Sawyer
Campbell Edward L (Edna) chauf h 291 Ash
Campbell Elwyn G prin C A Cook sch h at Fairhaven
Campbell E Louise sten 791 Purchase h at S Dartmouth
Campbell Francis P carrier P O h 9 Bonney
Campbell Frank waiter res 33 Hillman
Campbell George B (Sarah) opr h 39 Hicks
Campbell Isabel tchr J Swift sch res 211 Summer
Campbell Jennie maid 98 Cottage
Campbell John P tlr 11 Bonney h 9 do
Campbell John T mtrmn U St Ry Co h 216 State
Campbell Kenneth (Lillian) mach h 537 Summer
Campbell Lillian opr res 537 Summer
Campbell Mary hkpr 49 S Second
Campbell Mary [redacted] res 9 Bonney
Campbell Mary E opr h 64 Division
Campbell Mary M nurse h 103 Spring
Campbell Onesiphore (Mary L) carp h 85 Hathaway
Campbell Oscar (Delina) carp h 397 Shaw
Campbell Ronald B overseer res 15 Plymouth
Campbell Sarah A opr h 64 Division
Campbell Sarah M res 9 Bonney
Campbell Wm (Helen) chauf h 479 S Front
Campbell Wm (Emma) stock clk 214 [redacted] Water h 76 Potomska
Campbell Wm (Julia) ydmn h 130 Crapo
Campion Mary A Mrs opr h 11 Dudley
Campolo Franc (Rose) opr h 72 Merrimac

Central Lumber and Supply Company
LUMBER AND INTERIOR FINISH
PHONE 1919 OFFICE, 172 NO. WATER ST. NEW BEDFORD

Campos Gabriel D (Helen) clk h 159 Hillman
Campos Joaquim wvr h 206 Brook
Campos Joseph hosemn Eng 6 res 15 Warren
Campos Joseph (Rose) laddermn Ladder 5 h 106 Norman
Campos Manuel (Annie) opr h 9 Viall
Campos Marriao (Mary) opr h 102 Mosher
Canavan Annie h 624 Cottage
Canavan Delia wid Patrick h 427 Chancery
Canavan Edward M city lab h 511 Acushnet av
Canavan Mary h 624 Cottage
Canavan Patrick died Jan 23 1925
Candida Magdalina h 137 [redacted] Second
Candido Jose (Mary) opr h 447 S Front
Candido Sylvia (Mary) opr h 166 Purchase
Caneca Mary res 1053 Marion av
Canfield Pauline Mrs opr h 25 Roosevelt
Canney Annie B bkpr 145 Union res 17 Robeson
Canney Annie E nurse res 552 County
Canney Catherine F died Nov 19 1924
Canney Ellen R phys 552 County h do
Canney John E (Flora) stmftr h 209 Hathaway
Canney Mary wid Edward P died Dec 30 1924
Canney see Kenney
Cannon Alfred R driver 214 S Water h 214 Sawyer
Cannon Frank W (Cora) pntr 9 Spruce h 174 Cedar
Cannon Marion clk 180 Union res 204 Weld
Cannon Mary A opr h 187 Cove
Cannon Timothy S (Helen) sales 108 Union h 291 Reed
Cannulty Alice Mrs hkpr h 13 Ashley
Cannulty James W cardwkr res 13 Ashley
Cantilli Paul (Nina) checker 152 Front h 300 Grove
Cantin Arthur J (Delima) chauf 229 Coffin av h 417 Oliver
Cantl Carlos (Matilda) opr
Canto Henry (Amelia) h 115 Acushnet av
Canto John (Mary) opr h 352 First
Canton The Leew Gee Wing mgr restr 1209 Acushnet av
Cantor David (Fannie) pdlr h 109 Reynolds
Cantwell Helena B drsmkr r 120 High
Cantwell John (Mary) carp h 124 Bonney
Cantwell John F (Margaret) eng Street dept h 120 High
Cantwell Mary E insp res 124 Bonney
Cantwell Matthew stage mgr res 96 High
Cantwell Michael A stage hd res 96 High
Cantwell Wm J (Mary E) cond U St Ry Co h 56 Maitland
Canty Nellie maid res 124 Cottage
Caouette Amedee (Corrinne) wvr h 157 Hathaway
Caouette Flora M G tchr Merrimac st sch res at Fairhaven
Caouette Irene Mrs clk 1115 Acushnet av res 310 Sawyer
Caouette J B Furniture Co (Remi Caouette) 50 Delano
Caouette Noe L (Rose) auto mech 124 Chancery h 3 Park pl
Caouette Remi (Emma) (J B Caouette Furniture Co) 50 Delano h 768 Brock av
Caouette Rosanna h 3 Park pl
Caouette Stella tchr S D Ottiwell sch r at Fairhaven
Caouette Theodore sales 92 N Water res 49 Jonathan
Caouette see Gaouette
CAPE COD SAND & CEMENT CO Joseph McCreery Manager 8 Union Tel 2396 See Masons Supplies Department
Capen Eben J (Florence M) molder h 398 Elm
Capen Ellery H eng res 398 Elm
Capen Gorden C student res 398 Elm
Capitol Corset Shop and Beauty Parlor (Mrs Amelia Coop Ethel Getlow) 1411 Acushnet av
Capitol House (Joseph Bourbeau) 134 Deane
Capitol Loan Co Zephir Bessette pres Domina Surprenant treas 1293 Acushnet av
Capitol Theatre Frank McCann mgr 1418 Acushnet [redacted]
Capitolaina Manuel (Rodericks) lab h 833 Belleville av
Caplette Claude (Mary) wvr h 348 Sawyer
Capra Attilio (Ambrogia) wvr h 130 Sycamore
Capra Catherine Mrs gro 27 Penniman h do
Capra Dominick died May 1 1925
Capra Frank (Catherine) lab h 27 Penniman
Capra John chauf 52 Front res 27 Penniman
Capra Marguerite wid Domenico [redacted] h 3 Wamsutta
Captain Christopher B (Olga) h 135 Chancery
Carando Annie A wid Joseph h 716 Acushnet av
Carando Joseph (Mercedes) h 6 Penniman
Carando Peter (Theresa) chauf 24 N Front h 716 Acushnet av
Caratini James F (Anna A) auto dlr h 341 Cottage
Carbonneau Joseph J (Mary Jane) h 1011 County
Carbonneau Stanley (Alma) wvr res 68 Clifford
Carbonneau Sylvio (Diana) wvr h 522 Ashley boul
Carcella Manuel (Lusia) opr h 322 S Front
Card Albert (Gertrude) tmstr res 29 Collins
Card Edward B (Abbie W) pntr h 29 Collins
Card Herbert E (Bertha F) shoewkr h 208 Shawmut av
Card James G (Mabel F) opr h 59 Foster
Card Peleg R (Evelyn) carp h 21 Cedar Grove
Cardanell Louis (Rosanna) h 55 Court
Cardin Celia Mrs h 40 Russell
Cardin Celia wid Paskil h 141 Wood
Cardin Eddie (Clara L) mtrmn U St Ry Co h 20 McGurk
Cardin Eugene cond res 1005 County
Cardin Fred (Sarah) eng 2 Kilburn h 273 Ashley boul
Cardin John (Mary) fore 261 S Water h 21 Madison
Cardin Louisa res 141 Wood
Cardin Louise res 40 Russell
Cardinal Adolphus (Mary) lab h 1650 Acushnet av
Cardinal Harvey (Gladys) reedmkr 114 Myrtle h 290 Mt Pleasant
Cardoza Anna hkpr h 225 S Front
Cardoza Annibal (Rose) opr h 8 Mulberry
Cardoza Annie opr res 258 Purchase
Cardoza Antone (Deolinda) opr h 326 First
Cardoza Antone E (Maude) third hd h 256 Weld
Cardoza Antone P lab res 2 Shawmut av
Cardoza Antonio (Lulu) lab h 376 Hillman
Cardoza Deniz (Hortence) opr res 495 S First
Cardoza Edward (Maria) opr h 219 Coggeshall
Cardoza Frank (Rita) cooper h 70 Katherine
Cardoza Frank (Antonia) opr h 100 S Second
Cardoza Frank opr res 51 Independent
Cardoza Frank L battery rprmn 15 Commercial res 2 Shawmut av
Cardoza George (Mavel) sales 384 [redacted] Water h 176 Allen
Cardoza Helen M clk 545 Orchard res 283 Allen
Cardoza Isabelle res 258 Purchase
Cardoza Jessie A Mrs maid 2 Shawmut av
Cardoza Joao opr res 810 Belleville av
Cardoza Joaquim (Mary) opr h 592 First
Cardoza John opr res 810 Belleville av
Cardoza John (Maria) opr h 223 Coggeshall
Cardoza John opr res 412 S First
Cardoza John E (Mary) drillmkr h 87 Mosher
Cardoza Joseph (Mary) h 27 Alpine av
Cardoza Joseph (Lydia) farmer h 125 Rivet
Cardoza Joseph (Mary) fishermn h 603 S Water
Cardoza Joseph hlpr res 8 Morgan
Cardoza Joseph (Mary) opr res 412 [redacted] First
Cardoza Joseph opr res 603 S Water
Cardoza Joseph (Mary) opr h 11 Bonin

JONATHAN HANDY CO.
28-30 WILLIAM STREET
Telephone 327
IRON AND STEEL
HEAVY HARDWARE
BLACKSMITH SUPPLIES

Old Furs Repaired Remodeled and Redyed

Fur House of Sidney
252 UNION ST. TEL. 1976
New Bedford's Most Reliable Fur Shop

We Store Your Furs During The Summer Months

Cardoza Joseph E (Sara) cond h 441 Sawyer
Cardoza Joseph M (Mary) asst fore 1 King h 80 Thompson
Cardoza Joseph [redacted] (Mary) bobbin insp h 60 Hall
Cardoza Julia opr res 258 Purchase
Cardoza Manuel (Mary) chauf h 160 Purchase
Cardoza Manuel (Mariano) clk h 51 Independent
Cardoza Manuel (Mary) lab h 32½ Acushnet av
Cardoza Manuel (Mary) marine eng h 124 Bonney
Cardoza Manuel (Mary) mason h 480 Bolton
Cardoza Manuel (Josephine) opr h 42 Walnut
Cardoza Manuel opr h 258 Purchase
Cardoza Manuel opr res 27 Alpine av
Cardoza Manuel opr h 510 Ashley boul
Cardoza Manuel jr hlpr 1 Bridge sq res 480 Bolton
Cardoza Manuel jr opr res 326 [redacted] First
Cardoza Manuel E mach h 258 Purchase
Cardoza Manuel E jr (Florence) h 18 Sherman
Cardoza Manuel F (Ludivina) cooper h 277 Orchard
Cardoza Manuel F jr (Mary) carp 27 Centre h 18 Sherman
Cardoza Manuel G (Mary) opr res Bonin
Cardoza Manuel J (Caroline) h 70 Crapo
Cardoza Manuel J (Mary P) opr h 283 Allen
Cardoza Manuel J jr (Mary) h 71 Brigham
Cardoza Mary res 258 Purchase
Cardoza Mary opr res 603 S Water
Cardoza Mary L opr res 27 Alpine av
Cardoza Palmeida opr res 51 Independent
Cardoza Paul opr res 100 S Second
Cardoza Pedro (Mary) opr h 52 Emery
Cardoza Rose wid Alfred opr h 137 Purchase
Cardoza Sylvester (Azalia) fishermn h 120 Cedar Grove
Cardoza Theresa M spinner res 128 Matthew
Cardoza Victor (Mary) opr h 64 Jouvett
Cardoza Victorina S student res 60 Hall
Cardoza Wm (Mabel) mach h 136 Dartmouth
Cardoza & Miguel (Joseph Miguel) baker 40 Thompson
Cardoza see Cordoza
Cardwell Charles h Glen
Careau Gordon clk 706 Purchase res 198 Arnold
Cares Joao (Virginia) opr h 19 Nye
Carew Frederick J (Jeanette) chauf h 198 Arnold
Carey George H res 1389 Purchase
Carey John H rep 20 Market rm 21 h at Fall River
Carey Joseph shoewkr res 114 Middle
Carey Quarry & Construction Co John H Carey rep 20 Market rm 21
Caridade Theoptulos died Jan 11 1925
Carignan Ernest (Arthemise) hlpr 1744 Purchase h 1286 Pleasant
Carignan Joseph E (Pearl A) h 716 County
Carignan Philip pntr h 28 Ashley
Carl Harry W musician res 98 Kenyon
Carl Julia res 98 Kenyon
Carl Theodore (Rosanna) opr h 98 Kenyon
Carl Walter mus 883 Purchase res 98 Kenyon
Carl see Karl
Carlan George T (Elizabeth) h 90 Penniman
Carlaw George T mach res 62 Fair
Carlaw Hugh M elect res 62 Fair
Carlaw Jessie needler 5 Thompson res 62 Fair
Carlaw Mary wid David h 62 Fair
Carlesi Louis (Mary) wvr h 15 Worcester
Carleton Frank N (Eva R) fore h 629 Purchase
Carleton House (Barromee Poulin) 44 Weld
Carley Helen C tel opr 57 N Second res 18 Vine
Carley Howard R (Adah L) sales 222 Union rm 209 h 205 Sycamore
Carley Jane tchr J B DeValles sch res 37 Eighth
Carley J Raymond (Mildred) fore 19 Howard av h 121 Wood
Carley Wm R (Sarah) farmer h 277 Earle
Carlisle Harry H (Bessie G) sales h 53 Florence
Carlisle Robert D (Minnie) sales 228 Union h 792c Brock av
Carlon Annie dom 591 County res do
Carlon Katherine cook 428 County
Carlson Alfred G (Flora) glass blower h 205½ Acushnet av
Carlson Arnold W clk res 323 Purchase
Carlson Carl A (Matilda C) mach h 27 James
Carlson Carl J (Anna M) molder h 276 North
Carlson David A woodwkr res 27 James
Carlson Dorothy B cashr 674 Purchase res 197 Cottage
Carlson Edith Mrs bkpr 137 Grinnell h 75 James
Carlson Ellen M hairdresser 888 Purchase rm 320 res 54 Tremont
Carlson Emma M opr h 374 Coggeshall
Carlson Eric (Ingeborg) mach 427 Kempton h 12 Jonathan
Carlson Esther M clk 65 Cove res 27 James
Carlson Frank N (Dorthy) tel oprmn h 205½ Acushnet av
Carlson Freda res 205½ Acushnet av
Carlson Freda A baker h 202 Ash
Carlson Frederick student res 42 Campbell
Carlson Gottfrid (Julia) diver h 49 Borden
Carlson Hannah cook res 84 Hawthorn
Carlson Hilda A Mrs charwoman h 323 Purchase
Carlson Oscar A clk 11 Pine res 27 James
Carlson Sven A (Edith) mach res 75 James
Carman Frederick (Mary) farmer h 9 Bonin
Carman John F warper res 184 Davis
Carman Julia tel opr 57 N Second res 184 Davis
Carman Katherine tel opr 57 N Second res 184 Davis
Carman Maria hkpr 184 Davis
Carman Thomas loomfixer h 184 Davis
Carmara Joaquin (Mary) opr h 31 Haskell
Carmel Chester died Nov 23 1924
Carmel Gilbert (Eva) barber 674 Kempton h at Dartmouth
Carmel Isadore (Sophie) sales h 77 Liberty
Carmel Lena Mrs h 1939 Purchase
Carmen Artemis Mrs (Fred P) h 1655 Acushnet av
Carmier Blanche h 70 Vernon
Carmo Antone carp res 314 Rivet
Carmo Marcodes (Jenny) opr h rear 11 Nye
Carmody Elizabeth Mrs clnr res 399 Union
Carmody Patrick F (Elizabeth) hlpr h 399 Union
Carmos Amancio opr res 323 First
Carmos Camille res 87 Prospect
Carmos Henry (Gertrude) lab h 87 Prospect
Carmos John (Etelvina) opr h 323 First
Carmos John opr res 323 First
Carmos Lena dom res 87 Prospect
Carmos Maria clk res 139 Division
Carneira Antonio (Michelina) (White Star Market) 207 Coggeshall h 120 Cedar Grove
Carneiro Domingos B (Mary) gro 263 Coggeshall h 8 Tallman
Carneiro Joseph (Aurora) barber 251 Coggeshall h do
Carney Alfred (Maria) h 52 Morton ct
Carney Barbara R clk 484 Pleasant res 263 do
Carney Catherine died Nov 19 1924
Carney Clara H mus h 128 Mill
Carney Daniel H hlpr 103 Front res 83 Jenney
Carney Edward (Celia) linemn 261 S Water h 187 Hathaway
Carney Irene bkpr 180 Union res 263 Pleasant
Carney James (Margaret) stockmn 680 Pleasant h 102 Tremont
Carney John E (Mary E) clk 794 Purchase res 36 Salisbury
Carney John F (Mary) clk 790 Purchase h 84 Acushnet av
Carney Joseph (Alice) glassctr h 34 Oak
Carney Leo wvr h 47 Ashley
Carney Patrick C (Bridget) linemn 57 N Second h 179 Rounds
Carney Patrick H res 805 S Water
Carney Wm F (Annie M) ins agt Olympia bldg rm 214 h 263 Pleasant
Carney Wm L tchr High sch res 149 Cottage
Carolan Patrick (Margaret) wvr h 33 McGurk
Carolla Abel (Thresa) opr h 490 First
Caron Adelard (Adele) opr h 174 Hatch
Caron Albert (Jennie) sales 444 Bolton h 10 Emma
Caron Alfred (Alice) opr h 1 Harmony
Caron Alfred (Zelie) opr h 159 Tallman
Caron Alfred (Celia) third hd h 27 Edison
Caron Alice opr res 228 Brook
Caron Alphonse (Asarie) baker h 14 Ashley

Frigidaire, Fuelite, Irrigation Systems, Lighting Plants, Milking Machines, Water Systems, Electrical Appliances, Fixtures

CRANDON BROTHERS
Electrical Contractors **DELCO Light Dealers**
Phone 5619 **Res. Tels. 1557-3 and North Rochester 19-23**
868 Kempton Street **New Bedford, Mass.**

Caron Amanda res 199 Blackmer
Caron Antonio (Delina) opr h 1430 Pleasant
Caron Arthur (Electric Bowling Alley) 1417 Acushnet av res 159 Tallman
Caron Austin res 11 Roosevelt
Caron Blanche opr res 174 Hatch
CARON CHARLES J (Annie) Painter and Decorator 251 Whitman Tel 4989-5 h 275 Whitman See Painters Department
Caron Charles J (Odina) yarn weigher h 103 Perry
Caron Clara opr res 117 Jouvett
Caron Delia wid Damasse h 792 County
Caron Diana opr res 117 Jouvett
Caron Dorea opr res 174 Hatch
Caron Edmund (Winnie) chauf h 207 [redacted] Water
Caron Edmund (Rosie) opr h 11 Roosevelt
Caron Ernest (Emma) spinner h 17 Jouvett
Caron Ernest jr opr res 17 Jouvett
Caron Ferdinand H dentist 1528 Acushnet av h do
Caron Flove opr res 117 Jouvett
Caron Frobe (Evelyn) tilewkr 199 Blackmer res 49 Acushnet av
Caron Gerard (Antoinette) chauf res 109 Princeton
Caron Honore (Claire) slubber tender h 115 Jouvett
Caron Hormidas (Florida) chauf h 1461 Pleasant
Caron Ida opr res 117 Jouvett
Caron Joseph (Urbina) (Langevin & Caron) 269 Sawyer h 291 do
Caron Joseph (Alice) boxmkr h 208 Nash rd
Caron Joseph lab res 109 Princeton
Caron Joseph E (Alboma) barber 150 Arnold h 47 Acushnet av
Caron Ludger jr (Clara) carp h 15 Ball
Caron Ludger C (Selina) carp h 109 Princeton
Caron Malvina opr h 7 Phillips av
Caron Napoleon (Olive) loomfixer h 50 Ruth
Caron Noella opr res 15 Ball
Caron Oliva wid Eusebe h 17 Jouvett
Caron Olive winder res 53 Ruth
Caron Rene (Ida) barber 950 S Water h 30 Welcome
Caron Romeo (Marie A) carp h 253 Eugenia
Caron Romeo plmbr res 174 Hatch
Caron Rosario wvr res 53 Ruth
Caron Silvio (Rose A) contr 228 Brook h do
Caron Silvio (Antoinette) pntr 309 Irvington
Caron Theophile (Jeanette) third hd Fairhaven Mills res 23 Washburn
Caron Yvonne opr res 15 Ball
Caron see Carron and Garon
Carow Alphonse died Mar 30 1925
Carpenter Albert W (Mary J) opr res 121 Austin
Carpenter Frank G (Ida) sales 801 Purchase h 44 Summer
Carpenter George A (Rose) eyeletmkr h 124 Deane
Carpenter Hopie A wid Lewis G h 54 Spruce
Carpenter Jerome M lab res 66 Elm
Carpenter Lucy wid George h 66 Elm
Carpenter Neiota elev opr res 66 Elm
Carpenter Wm E C (Bridget A) lab h 403 Elm
Carpenter see Charpentier
Carpenters' District Council Thomas Roy bus agt 100 High
Carpenters' Joiners' Union Locals 1021 1287 and 1733 Thomas Roy bus agt 153 Union
Carpentier Ada Mrs h 1325 Acushnet av
Carpentier Iliane res 1325 Acushnet av
Carpentier Noel (Flotina R) cond h 301 Earle
Carr Albert D died July 30 1924
Carr Albert L sales 163 Pleasant res 11 Studley
Carr Bertha L clk 96 William rm 208 r 263 Eugenia
Carr Carolina rem to N Y
Carr Catherine wid Thomas res 101 Parker
Carr Charles R (Mary) clk 174 Union h at Fairhaven
Carr Dorothy H clk 57 N Second res 46 Emerson
Carr Earle pumper 2 Washburn h 203 Deane
Carr Edith M res 13 Grape
Carr Edwin R plmbr 1594 Purchase res 50 Locust
Carr Elizabeth P wid David h 100 Morgan
Carr Emma Mrs opr res 108 S Sixth
Carr Floyd artist 1808 Purchase res do
Carr James (Jane A) opr h 104 Howard av
Carr James (Frances) police h 26 Kane
Carr James A (Whaling City Antique and Curio Shop) h 32 N Water
Carr James A opr h 74 Maxfield
Carr Joseph (Florie) opr h 86 Query
Carr Josephine pastor's asst res 20 Seventh
Carr Katherine Mrs res 101 Parker
Carr Lizzie M bkpr 157 Union h 209 Summer
Carr Margaret res 86 Query
Carr Margaret oil pkr h 225 Hillman
Carr Marion L opr res 13 Grape
Carr Mary opr res 225 Hillman
Carr Mary A wid Thomas h 263 Eugenia
Carr Mary D h 100 Morgan
Carr Mary W sten 888 Purchase rm 210 r 203 Deane
Carr Mattie A wid nurse h 46 Emerson
Carr Richard E (Pauline) tel rpr 57 N Second h 49 Liberty
Carr Robert W (Abbie D) pntr h 13 Grape
Carr Thomas (Elizabeth R) linemn 57 N Second h 43 Newton
Carr Thomas E (Edith) traffic officer h 25 Fair
Carr Walter (Augusta) loomfixer h 102 Howard av
Carr Walter (Eva) opr h 97 Howard av
Carr Walter jr (Edith) opr h 104 Howard av
Carr Wm [redacted] (Catherine) watchmn h 11 Studley
Carr Wm B jr (Mary A) asst eng 60 N Water h 255 Chestnut
Carreau Albina clk 894 Purchase res 68 Glennon
Carreau Alfred (Evelina) wvr res 175 Eugenia
Carreau Antone (Flora) pool 1668 Acushnet av h 138 Sylvia
Carreau Beatrice R opr res 83 Trinity
Carreau Bella opr res 417 N Front
Carreau Edeas (Alma) fore 176 Potter h do
Carreau Herve (Carreau & Chartier) res 872 Brock av
Carreau Joseph tmstr h 72 Trinity
Carreau Joseph (Celina) third hd h 239 Sawyer
Carreau Joseph A (Mary) carp h 83 Trinity
Carreau Joseph A (Mary) pntr 417 N Front h do
Carreau Leo A (Annie) sales 1663 Purchase res 249 Query
Carreau Louise A opr res 417 N Front
Carreau Modiste (Melina) opr h 872 Brock av
Carreau & Chartier (Herve Carreau Frank Chartier) gros 50 Rodney French boul
Carreia Antone G (Hilda) carp h 205 James
Carreira Amelia wid Manuel opr res 104 Davis
Carreira Antone (Alice) drillwkr h 306 Bedford
Carreira Antone (Mary) lab h 177 Allen
Carreira Manuel jr (Sarah L) lab h 16 High
Carreira Maria bkpr res 379 S Second
Carreira Mary opr res 65 Howland
Carreiro Antone driver res 71 Bates
Carreiro Antonio (Erculina) opr h 54 Phillips av
Carreiro Beatrice clk res 347 Rivet
Carreiro Christian (Mary) gro h 71 Bates
Carreiro Joseph opr res 71 Bates
Carreiro Manuel F (Marie) farmer h 347 Rivet
Carreiro M Joaquim (Mary) opr h 347 Rivet
Carrera Ernest mason res 53 Lindsey
Carrera Secondo (Margaret) brklyr h 53 Lindsey
Carrick Gladys P res 228 Myrtle
Carrick John T (Carolina) mtrmn U St Ry Co h 228 Myrtle
Carrier Adelard cook h 232 Coffin av
Carrier Albertine wvr res 154 Mt Pleasant
Carrier Alcide (Annie F) opr h 3 Harmony
Carrier Alexander cardwkr res 154 Mt Pleasant
Carrier Alfred clk 790 Purchase res 227 Brownell
Carrier Alfred B (Mary) h 212 Mt Pleasant
Carrier Anselme h 219 Ashley boul
Carrier Antone S (Mary E) opr h 501 S Second
Carrier Antonio wvr res 207 Ashley boul
Carrier Archille (Margaret) chauf h 227 Brownell
Carrier Armand chauf res 207 Ashley boul
Carrier Armand clk 1404 Acushnet av res 126 Hadley
Carrier Arthur N changer h 155 Hatch
Carrier Edea clk 315 Municipal bldg res 115 Ruth
Carrier Edgar J (Josephine) comp Standard h 172 Deane
Carrier Edward (Olivine) h 178 Deane
Carrier Eveline clk 2301 Purchase res 178 Deane
Carrier Faida clk res 178 Deane

C. E. Beckman Co. GOULD STORAGE BATTERIES
15-35 COMMERCIAL STREET TEL. 5010

CARRIER FUNERAL HOME (Rodolphe J Carrier) 129-131 Deane Tel 872 See Undertakers Department
Carrier George B police h 293 Tinkham
Carrier Henry P shipper John I Paulding Inc r 393 Pleasant
Carrier Herbert res 393 Pleasant
Carrier Herbert (Emma) wvr 207 Ashley boul
Carrier Irene I sec 222 Union rm 208 res 293 Tinkham
Carrier Israel L (Cedulie) h 115 Ruth
Carrier John B (Marinda) spinner h 293 Tinkham
Carrier Josephine wid Philias h 1 Harmony
Carrier Juliette opr res 207 Ashley boul
Carrier Napoleon (Ora) loomfixer h 157 Hathaway
Carrier Octave loomfixer h 124 Rivet
CARRIER RODOLPHE J (Georgianna) (Carrier Funeral Home) 129-131 Deane h do Tel 872 See Undertakers Department
Carrier Samuel (May) stmftr 216 Acushnet av h 1115 Plainville rd
Carrier Sophie wid Belon h 62 Roosevelt
Carrier Thomas carp res 62 Roosevelt
Carrier Wm (Lena) lab h 275 N Front
Carriera Joaquin G billiards 218 Coggeshall and gro 245 do h 216 do
Carriera Jose (Rose) opr h 34 Winsor
Carriere Joseph (Mary) opr h 63 Scott
Carriere Wm (Frances) opr h 63 Scott
Carriero Antone B (Rose) opr h 54 Phillips av
Carrigan Leo lab res 815 First
Carrignan Arthur (Eva) clk B & M res 234 Central av
Carrignan Joseph F (Pearl A) mgr h 716 County
Carrignan Phillip E (Phylis) ship h 38 Ashley
Carrilho John M oiler h 174 Shaw
Carrington Charles opr res 850 S First
Carroll Alice clk res 16 Welcome
Carroll Angela wvr res 862 S First
Carroll Aurele wid Joseph h 22 Lucas
Carroll Bridget res 154 Division
Carroll Charles E (Lena A) fore 693 Purchase h 247 Middle
Carroll Charles M (Martha J) real est and pres 10 N Sixth h 150 Page
Carroll Clifford A (Marion) rem to Worcester
Carroll C M Paper Co 10 N Sixth
Carroll Edward A (Mary) typewriter rpr h 118 David
Carroll Edward J cotton classer 35 Coffin av res 51 Liberty
Carroll Ellen [redacted] res 150 Page
Carroll Emma tel opr res 16 Welcome
Carroll Eudore M traffic officer h 22 Lucas
Carroll Frances J clk T N B Copper Co res 198 Highland
Carroll Francis J (Julia A) asst supt 24 N Front h 198 Highland
Carroll Frank (Denise) opr h 115 Ruth
Carroll Gladys E sten 888 Purchase rm 409 res 150 Page
Carroll Helen J bkpr 274 Union res 198 Highland
Carroll Helena tchr Thompson st sch res 86 County
Carroll Henry M (Sarah) filling sta 2857 Acushnet av h 188 Hudson
Carroll Isaiah P (Florence A) ins agt 688 Pleasant h 129 Arlington
Carroll James C (Elizabeth A) overseer 216 Belleville av h 7 Linden ct
Carroll James M (Mary I) traffic officer h 34 Durfee
Carroll John (Margaret) clk h 51 Liberty
Carroll Louis (Clara) var 805 Brock av h 16 Welcome
Carroll Louis A (Arline) chauf First Nat Bank h 165 Clara
Carroll Mary E tchr High sch res 51 Liberty
Carroll Matthew (Amelia) sailmkr h 22 Crapo
Carroll Mildred W sten res 247 Middle
Carroll Milton E (Ruth P) supt North c Lindsey h 1 Anthony
Carroll Peter H (Lydia) elect h 4 Welcome
Carroll Richard (Ruth) (Carroll Bros) h 68 County
Carroll Sarah A Mrs res 16 George
Carroll Sarah M Mrs laundress h 12 W High
Carroll Sylvester (Angela) wvr h 862 [redacted] First
Carroll Sylvester jr appr res 862 S First
Carroll Thomas res 150 Page
Carroll Thomas H (Annie) fixer h 75 Vine
Carroll Virginia L clk 212 Municipal bldg res 247 Middle
Carroll Wm A (Annie E) carriage and auto bodybldr 292 North and pres 488 Pleasant rm 2 h 229 Hawthorn
Carroll Wm E (Emma L) supt North cor Lindsey h 568 Kempton
Carroll Wm L (Annie S) second hd h 210 Ashley boul
Carroll Wilson student res 247 Middle
Carron Albertine opr h 184 State
Carron Ida opr res 152 William
Carron Joseph (Maria M) paperwkr h 32 Eighth
Carron Maria M Mrs ldgh 32 Eighth
Carron see Caron
Carse Henry opr res 147 William
Carson Daniel (Erika) copper roller h 202 Ash
Carter Alfred lab res 178 Brook
Carter Alice spooler res 409 Bolton
Carter Andrew (Catherine) tmstr h 1625 Purchase
Carter Edward (Edith) cashr 56 N Water h 339 Rivet
Carter Edward H (Lucie H) mstr mach 2273 Purchase h 890 Pleasant
Carter Elizabeth C tchr Wm H Taylor sch res 211 Park
Carter Ella E h 156 Mill
Carter Emily A res 46 Fruit
Carter Emma drsmkr res 483 County
Carter Estelle M tchr I W Benjamin sch res 40 Beach
Carter Evelyn drawing res 139 Peckham
Carter Frederick (Lillian) spinner h 285 Davis
Carter Frisby A L (H Evelyn) chauf h 180 North
Carter Henry J (Maude M) mgr 958 Acushnet av h 139 Chestnut
Carter James (Margaret) wvr h 178 Brook
Carter James E opr res 139 Peckham
Carter John (Margaret) loomfixer h 423 Brock av
Carter John (Nellie) wvr res 302 Tinkham
Carter John J (Ellen) pkr h 1781 Rodney French boul
Carter John T (Annie) loomfixer Bristol Mill h 139 Peckham
Carter John T (Frances) overseer 131 Court h 59 Chestnut
Carter John W (Hattie) lab h 71 Cedar
Carter Joseph (Margaret) firemn Ladder 3 h 30 Felton
Carter Lucy bkpr res 24 Central
Carter Margaret clk 388 Dartmouth res 46 Fruit
Carter Parthenia M wid Robert H h 40 Beach
Carter Peter (Alice) piano tuner h 409 Bolton
Carter Peter jr insp Water dept 312 Municipal bldg res 33 Fruit
Carter Samuel (Rose) wvr h 8 Acushnet blks
Carter Samuel jr (Mary J) mule spinner res 2430 Acushnet av
Carter Thomas (Susan) mgr Naushon Weaving Co h 28 Dudley
Carter Walter J sub clk P O h at Fairhaven
Carter Wm (Doris) opr h 1781 Rodney French boul
Carter Wm J (Ellen) mtrmn U St Ry Co h 46 Reynolds
Carter Wm J (Mary A) registrar of labor and civil service representative and asst registrar of voters 6 Municipal bldg h 108 Robeson
Carter Wm J (Eva) rigger rear 8 Union h 242 Acushnet av
Cartier Charles (Ann) mach h 167 David
Cartier Louise wid Marcus E jeweler 943 [redacted] Water h 2043 Acushnet av
Cartmell Annie Mrs opr h 26 Hollyhock
Cartmell John (Annie) warper h 28 Crapo
Cartmell Robert (Annie) U S N res 26 Hollyhock
Cartwright David (Mary A) elect h 44 Valentine
Cartwright Edith M Mrs h 141 Acushnet av
Cartwright George C U [redacted] M res 44 Valentine

The Fashion Fur Shop **FURS MADE TO ORDER**
FUR STORAGE CLEANING DYEING AND REPAIRING
758 Purchase St., Bristol Bldg. New Bedford, Mass. Phone 4681

Cartwright Mabel J opr res 141 Acushnet av
Cartwright Richard carp res 141 Acushnet av
Caruso Michael (Carmela) wvr h 304 Maxfield
Carvalho Antone (Hermina) opr h 12 Nye
Carvalho Antone (Mary J) opr h 70 Acushnet av
Carvalho Antone (Rose) opr h 284 S Front
Carvalho Antone (Francelina) wvr h 207 Brook
Carvalho Antone J (Mary L) opr h 30 Belleville rd
Carvalho Antonio (Armuda) opr h 363 Coggeshall
Carvalho Antonio (Mary) opr h 113 Collette
Carvalho Celesdino opr res 15 Ruth
Carvalho Charles opr res 390½ S Second
Carvalho Jacintho (Delvina) opr h 79 Katherine
Carvalho John L (Mabel) opr h 550 First
Carvalho John M (Mary) clk 1200 Acushnet av notary public h 74 Purchase
Carvalho Joseph (Maria) lab h 27 Covell
Carvalho Joseph (Margaret) opr
Carvalho Julmira second hd 2301 Purchase h at Fairhaven
Carvalho Luiz baker 497 Belleville av and gro 504 N Front res 82 Phillips av
Carvalho Luiz (Mary A) opr h 341 Coffin av
Carvalho Manuel clk res 113 Collette
Carvalho Manuel died April 20 1925
Carvalho Manuel (Stella) opr h 19 Query
Carvalho Manuel (Augusta) opr h 103 Davis
Carvalho Manuel (Eliza) opr h 1195 Cove rd
Carvalho Manuel (Mary) opr h 153 Belleville av
Carvalho Manuel tailor 247 Sawyer res 19 Acushnet av
Carvalho Manuel M opr h 276 S Front
Carvalho Maria wid Manuel h 129 Blackmer
Carvalho Maria J Mrs died Nov 29 1924
Carvalho Marion maid 214 Maple
Carvalho Matthew opr res 550 First
Carvalho Roy (Laura) opr res 30 Belleville rd
Carvalho Thomas N (Mary) millwkr h 114 Rodney French boul
Carver Frederick A (Anna) clk 163 Pleasant h 3 Oak st ct
Carver Grace L tchr F Wood sch r 317 Purchase
Carver Winsor A (Katharine C) bkpr 167 Mt Vernon h 221 Shawmut av
Casavant Aldei mgr r 341 Coggeshall
Casavant Charles second hd 2301 Purchase h 63 Hicks
Casavant Edward clk h 341 Coggeshall
Casavant Elizabeth Mrs sporting gds 1217 Acushnet av h 341 Coggeshall
Casavant Eva Mrs opr h 36 McGurk
Casavant Herbert J (Evelyn) prsmn 204 Court h at Fairhaven
Casavant Laura clk 1217 Acushnet av res 341 Coggeshall
Casavant Louis (Desnegnas) h 1495 Purchase
Casavant Wilfred L A (Desneiges) h 1485 Purchase
Case Ada P Mrs h 458 Elm
Case Alta D wid Arthur B h 873 Pleasant
Case Arthur B died Dec 1 1924
CASE EVERETT B (Alice S) (Goddard Case & Borden) 21 Merchant Bank Bldg h 34 Linden av Fairhaven
Case George W T jewelry 204 Union h at Fairhaven
Case Isaac R h 625 County
Case Leonard T sales 693 Purchase res 118 Armour
Case Nellie M wid Charles A h 118 Armour
Case Walter J (Effie T) piano tuner 240 Union h 123 Smith
Casella Joao (Mary) opr res 401 S Second
Casey Alexis chopper res 159 Tinkham
Casey Alyre opr res 159 Tinkham
Casey Annie wid Fred died Jan 27 1925
Casey Arthur J (Mary) mgr N B Theatre h 146 Cottage
Casey August (Edna) loomfixer res 191 Eugenia
Casey Bella reel tender res 82 Glennon
Casey Doris G sten 105 William rm 4 res 1267 Rockdale av
Casey Edna opr res 201 Coffin av
Casey Edward E (Rebecca) clk P O h 1267 Rockdale av
Casey Edward J clk P O h 211 Kempton
Casey Emma opr res 201 Coffin
Casey Emma G tchr Rockdale sch h 805 Hathaway rd
Casey Floyd E (Anne) sales h 709 Allen
Casey Fred (Mae) opr h 113 Belleville rd
Casey Hayden Co (Arthur J Casey James J Hayden) theatre 251 Union
Casey Helen M bkpr 28 Arnold
Casey James W (Anna) opr h 150 David
Casey Jeremiah (Ella) sales Happy Home Furn h 201 Coffin av
Casey John firemn res 509 Rivet
Casey Joseph (Mary) granitectr h 62 Myrtle
Casey Julia wid Dennis h 954 County
Casey Leo opr res 50 Kearsarge
Casey Major J (Abbie) boatbldr h 146 Sagamore
Casey Mary wid John T h 211 Kempton
Casey Mary V res 413 Kempton
Casey Nora C sten res 211 Kempton
Casey Rose Mrs res 101 Conduit
Casey Sadie V clk 987 County res 954 do
Casey Simon (Margaret) h 191 Eugenia
Casey Stephen (Mary) chopper h 159 Tinkham
Casey Sylvia wid Cagaton h 413 Kempton
Casey see Caisse and Caisey
Cash Charles R hlpr h 43 Jouvett
Cash Edith L student res 686 Rockdale av
Cash Eulah V Mrs var 686 Rockdale av h do
Cash Evelyn F clk 474 Acushnet av r 686 Rockdale av
Cash George H mgr New Bedford Roofing Co 167 Hillman h 368 Mill
Cash Ida speeder res 23 North
Cash James P (Eulah V) police h 686 Rockdale av
Cash Mary res 176 Elm
Cashman Ellen J wid Thomas h 319 Cedar
Cashman Wm J paper ruler 508 Pleasant res 52 Walnut
Casino Theatre Wilfred Metthe mgr 1878 Purchase
Casmiro James opr h 295 N Front
Casmiro Joquina res 61 Nash rd
Casmiro Joseph (Cecelia) opr h 24 Nye
Cass Frank R (Jennie T) carrier P O h 81 Chestnut
Cass Katherine h 127 Fair
Cassalla Antone (Frances) lab h 61 Rivet
Cassemiro Jerome died Oct 12 1924
Cassidy Albert h 196 Collette
Cassidy Albert jr (Jennie) reporter 908 Purchase res 196 Collette
Cassidy Charles (Margaret) prsmn h 365 Wood
Cassidy Clementine C clk 185 Union res 63 Wash
Cassidy Elizabeth maid 15 Arnold pl
Cassidy Elizabeth opr res 32 Winsor
Cassidy Elizabeth B student res 69 Tremont
Cassidy Ethel opr res 196 Collette
Cassidy Henry mach res 196 Collette
Cassidy John (Ellen) opr h 32 Winsor
Cassidy John jr (Jennie) tmstr h 99 Winterville rd
Cassidy John C dist supt 768 Pleasant res New Bedford Hotel
Cassidy Louise Mrs h 69 Tremont
Cassidy Mary A res 63 Wash
Cassidy Phylis M sten 55 N Water res 365 Wood
Cassidy Rose L bkpr res 69 Tremont
Cassidy Sarah laundress h 325 Ash
Cassidy Stephen E (Margaret E) eng h 38 Arlington
Cassidy Stephen J driver h 63 Wash
Cassily Thomas spinner h 110 Division
Cassin Henry J (Sarah A) opr res 105 Hathaway

KING & CO. ELECTRICIANS
RADIO SUPPLIES AT WHOLESALE GAS
1049-1051 ACUSHNET AVENUE TELEPHONE 2693

Tel. 82 **Steiger Dudgeon Co.** Tel. 82

"New Bedford's Best Known Store"

Castaldo Joseph (Rose) h 686 Acushnet av
Castella Silvino (Mathilde) (Moura & Cruz) 43 Rivet h 567 First
Castellina Innocenza (Paulina) lab h 3 Seneca
Castellina John (Rose) lab 214 S Water h 8 Wall
Castellina Joseph died Feb 20 1925
Castellina Mary opr res 12 Wall
Castellina Ursella wid John h 12 Wall
Castelo Julio A (Erminia) (Castelo & Venancio) h 70 Weld
Castelo Julio A (Esteves & Castelo) 189 Belleville av r 194 do
Castelo & Venancio (Julio A Castelo Jose Venancio) pool 165 Belleville av
Castino Elmer B plmbr 46 Wing res 55 Walnut
Castino Elsbeth W clk 40 Ruth res 55 Walnut
Castino Emerson B (Gertrude) carrier P O res 339 Purchase
Castino George F (Kate L) plmbr h 55 Walnut
Castino Louis A clk 213 Acushnet av res 161 Jenney
Castle Charles (Violet) plmbr 1594 Purchase h 38 Robeson
Castle George T (Lillian) carrier P O h 19 Homer
Castle Malcolm clk 61 William res 38 Robeson
Castonguay Alphonse (Angeline) napper h 269 Collette
Castonguay Isidore (Eva) opr h 79 Scott
Castonguay John (Adele) carp h 161 Bates
Castonguay Wilfred (Victorina) opr h 129 Princeton
Castonguay Wilfred var 67 Clifford res 243 Ashley boul
Castro Antonio M phys and consul for Portugal 448 Pleasant h do
Castro Avelina died Aug 12 1924
Castro John (Mary) hlpr 214 S Water h 126 Thompson
Caswell Charles A (Hannah W) police h 168 Mill
Caswell David B (Theodora) insp h 117 South
Caswell Edward T (Alice M) pntr 592 Pleasant h 21 Jenny Lind
Caswell Elizabeth M student res 49 Smith
Caswell Florence M Mrs clk 185 Union h 148 Arnold
Caswell Frank E clk 204 Court res 148 Arnold
Caswell George A copperwkr res 950 Pleasant
Caswell Hannah D wid Amos R h 144 Mill
Caswell Harry A (Annie) asst supt Fairhaven Mills h at Fairhaven
Caswell Howard (Carrie) shademkr 984 Purchase h at Acushnet
Caswell Ida E wid Wm T h 233 Summer
Caswell Irving opr W F Nye Fish Island h at Fairhaven
Caswell James (Gladys) chauf 483 Purchase
Caswell James B clk T N B Copper Co res 148 Arnold
Caswell Marjorie clk Registry of Deeds h at Fairhaven
Caswell Nathaniel H blksmith h 38 Trinity
Caswell Nathaniel H jr (Emma) Hose 5 h 49 Smith
Caswell Wallace C (Ida L) eng 132 Chancery h 94 Rounds
Caswell Walter clk 790 Purchase h at Mattapoisett
Caswell Wm F bkpr 6 Masonic bldg and park commr Municipal bldg h 80 Bedford
Caswell Wm [illegible] (Lillian B) piper 693 Purchase h 220 Summer
Caswell Winifred A student res 94 Rounds
Cataen Frank R (Mary) welder 30 Bethel res 347 Orchard
Cataldo Joseph (Rose) boilermkr h 81 Thomas
Catelli Albert (Annie) baker 1046 Purchase h Whitelock
Catelli Alvario (Emma) pntr res 11 Viall
Catelli Alvezio (Priscilla) baker 93 Allen h 1285 Pleasant
Cathcart Edward B h 273 Cottage
Catin Annie drsmkr 244 Arnold h do
Catin Mary I wid Manuel h 244 Arnold
Catlow Herbert (Florence) opr h 154 Tallman
Catlow James H (Annie) loomfixer h 191 Eugenia
Catlow Watson wvr res 844 Pleasant
Catlow Wm (Evelyn A) eng h 312 Harwich
Caton Albert W (Margaret) decorator 790 Purchase h 139 Fair
Caton Anna opr res 76 Winsor
Caton Bella hkpr res 155 Acushnet av
Caton Casmiro (Clara) clk h 359 Orchard
Caton Charles (Blanche) baker res 22 Jean
Caton Charles opr h 226 Rivet
Caton Ella wid Manuel h 154 Grinnell
Caton Emily res 211 S Second
Caton Emma Mrs cook res 144 Hawthorn
Caton Geraldo (Frances) buffer h 36 Sidney
Caton John (Fannie) driver 179 Front h 2 Margin
Caton John (Mary) opr h 23 Adams
Caton John (Emaline) opr h 43 Sycamore
Caton John (Mary) warp twister h 26 Viall
Caton John B chauf S O Co Fish Island r 211 S Second
Caton John W (Helen J) var 65 County h do
Caton Lawrence W (Amelia) optician 168 Rivet h at Dartmouth
Caton Manuel lab h 211 S Second
Caton Manuel (Mary) opr h 76 Winsor
Caton Manuel jr opr res 76 Winsor
Caton Manuel T (Mary) watchmn h 359 Orchard
Caton Manuel T jr grinder h 359 Orchard
Caton Napoleon (Mabel L) buffer h 36 Sidney
Caton Seraphin P (Mary) opr h 198 Rockland
Caton Wm watchmn Holmes Mill h 155 Acushnet av
Catsirubas Nicholas (Anna) real est h 379 Coggeshall
Catteral John (Emily) supt N B Spinning Co ft North h 81 Butler
Catteral John T (Florence) opr h 18 Cleveland
Catteral Robert H (Margaret H) wvr h 4406 Acushnet av
Catterall Albert E (Lorena I) overseer h 486 Ashley boul
Catterall Frederick (Ada) wvr h 155 David
Catterall Harriett maid 75 Madison
Catterall Jacob F (Anne) opr res 186 Central av
Caughey James H (Emma) wvr h 219 Shaw
Caughey see Coffey
Cauley James farmer City Almshouse res do
Caulfield Martin J (Margaret J) real est h 44 Oakland
Causta Emile res 30 Rodney
Cavalho Clara clk 180 Union res 561 Acushnet av
Cavalho Manuel (Mary) lab h 19 Acushnet av
Cavanaugh Clinton F labeler 477 Union res 42 Atlantic
Cavanaugh Cortes W treas 131 Court h at N Y
Cavanaugh Edward (Rosina B) fixer h 50 Durfee
Cavanaugh Edward T clk 181 Arnold res 42 Atlantic
Cavanaugh Felix (Caroline) second hd furn 224 Cottage h 341 Middle
Cavanaugh Frank J (Baylies Square Upholstering Co) 1745 Acushnet av h 245 Shaw
Cavanaugh George A died Sept 15 1924
Cavanaugh Helen C res 42 Atlantic
Cavanaugh Jeremiah L (Susie) fore 477 Union h 42 Atlantic
Cavanaugh Joseph student res 126 Pleasant
Cavanaugh Louis H bkpr 276 Elm res 42 Atlantic
Cavanaugh Patrick J (Mary V) watchmn h 126 Pleasant
Cavanaugh Stephen J mach res 89 Bedford
Cavanaugh see Kavanaugh
Cavis John (Margaret) wvr h 13 Salisbury
Cawley Alice opr res 19 Rodney
Cawley Alice M tel opr 57 N Second res 18 Vine
Cawley Austin J (Alice M) firemn h 18 Vine
Cawley Elizabeth Mrs h 264 Bonney
Cawley Elizabeth opr res 264 Bonney
Cawley Helen C tel opr 57 Second res 18 Vine
Cawley James (Margaret) opr h 168 Division
Cawley James (Susannah) wvr h 66 Ruth
Cawley John lab res 168 Division
Cawley Leah wid Michael h 83 Glennon
Cawley Margaret opr res 264 Bonney
Cawley Maria cook 97 Madison
Cawley Mary Mrs res 120 Hemlock
Cawley Michael J (Margaret) police h 315 Collette
Cawley Thomas opr res 264 Bonney
Cawley Wm (Sarah) opr h 60 Salisbury
Caya Alphonse J barber 578 N Front h do
Caya [illegible] Caille

THE FIRST NATIONAL BANK
Cor. UNION and PLEASANT STS. Telephones 31 and 32
COMPLETE BANKING SERVICE

Cayer Adrian opr res 132 Nye
Cayer Aliette opr res 130 Nye
Cayer Gabrielle res 130 Nye
Cayer George (Alice) paper boxes h 31 Ashley
Cayer Jeannette opr res 130 Nye
Cayer Joseph (Aldea) wvr h 326 Shaw
Cayer Jules (Anna) opr h 293 Collette
Cayer Louis wvr h 130 Nye
Cayouette Armond H (Jennie C) garage 226 Hillman h 220 do
Cayton Albert W (Margaret) shademkr 790 Purchase h 139 Fair
Cayton Maurice W fore 163 Pleasant h at Mattapoisett
Cayton Olympio jr (Clara C) glassctr h 139 Fair
Cayton see Caton
Cebula Antoinette Mrs wvr h 1013 Sterling
Cebula Michael (Anna) opr h 57 Howard
Cedar Grove St School 402 Florence E Moore prin 195 Cedar Grove
Cedar Mary clk 874 S Water res 79 Crapo
Cedar Sarah wid Hyman h 79 Crapo
Cedar Street School 407 Kate Moore prin Cedar cor Maxfield
Cedar Tilly clk res 79 Crapo
Cejka Annie wid Louis h 113 Tallman
Cejka George (Helen) janitor 99 Tallman h 113 do
Cejka Peter (Rose) third hd
Cellaire Samuel opr res 6 Chestnut
Cembalisty Stanley (Sophie) barber 37 Weld h 864 County
Cennulty Alice Mrs h 13 Ashley
Centeio Andre (Dominga) cook h 254 Acushnet av
Centeio John F (Mary) gro 2c Walnut h 8 do
Centeio Paulo clk res 207 S Water
Centos Antone barber 90 Allen
Central Automobile Tire Co Harry Karnes mgr 716 Pleasant
Central Council of Social Agencies Inc Thomas A Mason sec 6 Eighth
CENTRAL LUMBER AND SUPPLY CO C G Ferguson Treas and Mgr Lumber and Builders' Supplies 172 N Water Tel 1919 See left top lines
Central Shoe Shining Parlor (Rakerp Sheriff Reza Ramadan) 83 William
Central Taxi Co Antone C Sylvia mgr 654 Pleasant
Centro Monarchio Club Joseph Coelhoser 462 Belleville av
Cercle Champlain Society John LeBlanc sec 19 Rodney French boul
Cercle Lacordiaire Society 20-24 Arcade bldg 1055 Acushnet av
Cerqueira Domingos opr res 5 Walnut
Certo Joseph (Mary) opr h 75 Acushnet av
Cerive Rose wid Jose h 175 Belleville av
Cerwijenski Peter (Anna) opr h 46 Frederick
Chaberek Wladyslaw (Katherine) copperwkr h 199 Deane
Chabot Philias (Alice) opr h 162 Cedar Grove
Chabot Romeo (Jennie) mgr 753 Kempton h at Fall River
Chabotte Alfred loomfixer res 78 Ellen
Chabotte Arthur opr res 78 Ellen
Chabotte Cleophose hlpr res 78 Ellen
Chabotte Napoleon (Alphonsine) loomfixer h 78 Ellen
Chace Albert M clk 65 Cove res 292 Maple
Chace Andrew P drftsmn 261 S Water h at Fairhaven
Chace Annie B wid Charles E h 315 County
Chace Archer L I (Rose) mtrmn h 16 Ashland ter
Chace Arnold L chauf res 385 Reed
Chace Arthur H (Bertha) msngr h 417 Union
Chace Arthur M (Flora) (Cummings & Cummings) 100 William h 16 Borden
Chace Bernice O sten 588 Pleasant res at Acushnet
Chace Charles M (Charlotte) carp h 267 Pope
Chace Clarence E (Fannie) milk 585 Reed h do
Chace Cora Mrs res 32 Buttonwood
Chace Earle R res 274 Cedar
Chace Ella G wid Joseph H h 388 Reed
Chace Elsie M opr h 274 Cedar
Chace Ernest H baker res 59 Mechanics la
Chace Frank W (Edith) bkpr 46 Wing h 242 Palmer
Chace Franklin T clk 174 Union res 109 Bonney
Chace George E shipper 99 Front res 208 Kempton
Chace Harold A (Phoebe E) opr h 246 Tremont
Chace Harold T fore 65 Chancery h at Freetown
Chace Harry A (Alice A) supt 477 Union h 25 Junior
Chace Horace S (Annie M) carp h 23 Homer
Chace Ida B wid Sidney B h 59 Mechanics la
Chace Ira M jr (Lucy) civ eng 302 Municipal bldg h 131 Bedford
Chace Isabelle G Mrs h 75 Dartmouth
Chace John P (Emma) fore h 14 Parker
Chace Lester W lather res 59 Mechanics la
Chace Louis I (Mary J) chauf h 109 Bonney
Chace Lydia M sec h 133 Clinton
Chace Mabel L baker res 59 Mechanics la
Chace Marion E maid 47 Seventh
Chace Mildred M res 271 Hawthorn
Chace Morris C (Lydia B) fore h 382 Wood
Chace Myrtle M tchr Harrington sch res 3422 Acushnet av
Chace Ruth E tchr J B DeValles sch res 180 Clinton
Chace Thyra T student res 385 Reed
Chace Walter F h 321 Arnold
Chace Walter F (Rosalie) mach 42 Front h 3422 Acushnet av
Chace Wm A (Mabel) chauf h 75 Dartmouth
Chace see Chase
Chadderton Joseph H (Susannah) mule spinner h 649 Brock av
Chadwick Arnold (Emma) sales h 146 Hathaway
Chadwick Charles E (Mary E) drillwkr 273 Hillman
Chadwick Clark res 11 Studley
Chadwick David G (Hattie M) pres 913 S Water and 142 Union h 271 Reed
Chadwick Edith M Mrs bkpr res 190 Query
Chadwick Edith M wid Frank B clk 180 Union h 407 N Front
Chadwick Emeline wid Harland C h 130 Summer
Chadwick Ethel M opr res 2 Durfee
Chadwick Evelyn M sten 477 Union res 98 West
Chadwick Fred (Grace D) (Chadwick & Tripp) h 98 West
Chadwick Fred A decorator res 98 West
Chadwick Gertrude opr res 232 Bates
Chadwick Hannah h 14 Homer
Chadwick Harry mach res 11 Studley
Chadwick Helen R h 83 School
Chadwick Isabelle opr res 232 Bates
Chadwick John mach res 11 Studley
Chadwick John J wvr res 41 Butler
Chadwick Joseph W (Angie) fore 163 Pleasant res 42 Sherman
Chadwick Kay (M Jane) meatctr 1045 S Water h 239 Eugenia
Chadwick Lilly A toys 58 North h do
Chadwick Margaret drsmkr 14 Homer res do
Chadwick Martha wid Richard h 232 Bates
Chadwick Martha A wid Charles h 11 Studley
Chadwick Mary maid 257 Palmer
Chadwick Mary wid Robert h 15½ Viall
Chadwick Mary wid Thomas h 70 Sutton
Chadwick Mary E wid John J h 41 Butler
Chadwick Mary L opr h 8 Spruce
Chadwick Miles (Ellen) wvr h 37 McGurk
Chadwick Richard H chauf 590 Acushnet av res 41 Butler
Chadwick Robert died May 4 1925
Chadwick Ruth insp res 98 West
Chadwick Samuel (Martha) (Chadwick & Powell) h 3011 Coggeshall
Chadwick Sarah A Mrs hairdresser 245 County res 15 Thatcher
Chadwick Thomas died April 4 1925
Chadwick Thomas A h 58 North
Chadwick Wallace opr res 41 Butler
Chadwick & Powell (Samuel Chadwick Philip S Powell) restr 1118 Acushnet av
Chadwick & Tripp (Fred Chadwick George R Tripp) gros 282 Allen
Chagaruly Constantinos (Gregoria) opr 92 Ashley boul
Chagaruly George (Catherine) opr h 287 Ashley boul
Chagaruly Nicholas (Puritan Confectionery Co) 1530 Acushnet av h do

N. LALIME *Funeral Director and Embalmer*
Successor to A. P. Lagasse & Son Tact, Discretion and Sympathetic Service
177 COVE ST. Tels. Office 1324-W Residence 1324-R DAY OR NIGHT

Chagnon Alfred (Rose) sales h 429 N Front
Chagnon Eli (Permelia) switchmkr h 455 Coggeshall
Chagnon Elmire Mrs h 75 Emma
Chagnon Gelas (Leah) h 157 Collette
Chagnon Henri var 90 Hope res do
Chagnon Jovite pastor St Joseph's R C ch h 51 Duncan
Chagnon Leontine hkpr 51 Duncan
Chagnon Victor clk 790 Purchase res 293 Acushnet av
Chaille Azarie (Eleanor B) var 237 Ashley boul h 296 Coffin av
Chainey Aurore opr res 2079 Acushnet av
Chainey Cecelia opr res 2079 Acushnet av
Chainey Elzear carp res 2079 Acushnet av
Chainey Joseph F jr died May 25 1924
Chainey Nazaire baker h 2079 Acushnet av
Chainey Nazaire contr and bldr h 2079 Acushnet av
Chaisson Jeremie J (Vitaline M) fore 57 N Second h 105 Princeton
Chaisson see Chayson
Chaleff Jacob (Chaleff & Cooperstein) h 10 Clay
Chaleff Mary Mrs h 37 Hickory
Chaleff Sophia died Jan 31 1925
Chaleff & Cooperstein (Jacob Chaleff Moses Cooperstein) drg gds 266 Dartmouth
Chalmers John jockey res 206 Church
Chalmers Joseph W (Annie) mach h 206 Church
Chaloner Samuel (Margaret) watchmn h 145 Lowell
Chamberlain Aimer opr res 1279 Acushnet av
Chamberlain Amedee (Leonie) opr h 169 Eugenia
CHAMBERLAIN BORDEN & SILVA (Charles E Chamberlain Harrison T Borden and Domingos T Silva) Real Estate 194 Union Tel 2669 See Real Estate Department
CHAMBERLAIN CHARLES E (Florence V) (Chamberlain Borden & Silva) 194 Union h at Mattapoisett
Chamberlain Egus (Albina) lab
Chamberlain Harold R bkpr 154 Court r 113 Pierce
Chamberlain Love P wid Andrew h 267 Elm
Chamberlain Sherman G (Mary) mtrmn U St Ry Co h 113 Pierce
Chamberlain Erwin H (Bertha A) mgr 232 Union h 14 Rotch
Chamberlin John S (Ardale) clk 693 Purchase h 58 Plymouth
Chambers Agnes Mrs h 80 Grant
Chambers George A (Jessie) carrier P O h 123 Hillman
Chambers John T receiving teller 791 Purchase h 80 Grant
Chambers Margaret maid 75 Madison
Chambers Mildred S clk 101 Union res 80 Grant
Chambre de Commerce Franco Americaine Inc Jeffrey W P LeBlanc sec 1178 Acushnet av
Chamillard Ulysses O (Edith) auto trimmer 292 North h 226 do
Champagne Calixte (Clara) carp h 191 Earle
Champagne Gertrude A cashr res 6 Austin ct
Champagne Henry F (Florence) shoewkr h 411 Elm
Champagne Napoleon (Victoria) baker h 97 Division
Champagne Peter (Ora) loomfixer h 6 Austin ct
Champagne Philip (Rose) fore 495 Mt Pleasant
Champagne P Denerise (Hedwidge) carp h 206 Shaw
Champagne Raymond clk 180 Union res 97 Division
Champagne Rene (Alice) driver h 479 Cedar Grove
Champagne Rose A res 191 Earle
Champagne Valerie wid Raymond res 77 Bullard
Champagne Victoria Mrs clk 912 S Water h 97 Division
Champagne Wm J (Minnie) mach h 204 Central
Champegny Joseph D shoes 1071 Acushnet av h at Fairhaven
Champigny Adelard (Angeline) second hd h 29 Ellen
Champion John M (Marjorie W) overseer 94 Rodney French boul h 417 Union
CHAMPION JOHN T (Mary W) Prop Bush & Co Dyeing and Cleansing 47 William h at N Dartmouth
Champl Mary E wid Benjamin res 366 Ash
Champlin Harry C (Anna) pntr h 68 Parker
Chandler Chester F (Ruby) switchboard opr 5 Cannon h at Fairhaven
Chandler Clifton elect 931 Purchase res 90 Rounds
Chandler Earl C clk res 122 Perry
Chandler Ellen wvr h 27 Jouvett
Chandler Frederick C (Grace A) gardener h 51 Shawmut av
Chandler John h 428 Purchase
Chandler Perley L (Mildred G) boxmkr h 882 Belleville av
Chandler Robert A (Lydia) third hd h 275 Shaw
Chandler Robert N (Ella) gro 73 Belleville av and fore 908 Purchase rm 408 h 122 Perry
Chandler Robert T asst cotton classer 744 Acushnet av res 75 Walnut
Chandonis Georgianna died May 30 1924
Chandonnet Adelard (Mary) slubber tender h 208 Query
Chandonnet Fred (Marceline) slasher tender h 112 Eugenia
Chandonnet Theodore (Antoinette) meatctr h 210 Query
Chandonnet Wm (Mary) opr h 939 Bristol
Chaney Emma J clk res 358 Reed
Chaney Norman N clk h 358 Reed
Chaney Simeon N W (Emma L) h 358 Reed
Channing Walter E (Frances) drftsmn 179 N Second h at Fairhaven
Chant James H (Mary A) wvr h 162 Apponegansett
Chantre Henry (Dorilda) uphol h 3 Marvin
Chantre Vivato (Julia) opr h 120 S Second
Chapdelaine Alphonse drillwkr res 338 Ashley boul
Chapdelaine Bernadatte insp res 338 Ashley boul
Chapdelaine Celina wid Onesime h 338 Ashley boul
Chapdelaine Edmond lather res 338 Ashley boul
Chapdelaine Eva drawing-in res 338 Ashley boul
Chapdelaine G Ernest (Star Laundry) 95 Nash rd h 2914 Acushnet av
Chapdelaine Malvina spinner tender res 338 Ashley boul
Chapdelaine Onesime jr (Alexina) fixer h 266 Tinkham
Chapdelaine Ovila wvr res 338 Ashley boul
Chapel Calvary 196 Cedar Grove
Chapin Wilfred H gen sec 147 William h at Fairhaven
Chaplain Clarence L barber res 197 Mill
Chapman Abraham (Fannie) gro 938 County h 936 do
Chapman Annie M clk 794 Purchase h at S Dartmouth
Chapman Bldg 688 Pleasant
Chapman Charles A died Oct 24 1924
Chapman Charles R (Agnes) carp h 19 Mill rd
Chapman Delbert mach res 109 David
Chapman Elizabeth wid Reuben D h 68 Maxfield
Chapman Eugene (Mary) carrier P O h 88 Cove
Chapman Eugene K (Doris C) pntr h 164 Harwich
Chapman E T & Co (Harry M Chapman) cigars and pool 358-362 Acushnet av
Chapman Gladys tel opr 57 N Second h at Padanaram
Chapman Harry M (Clara P) (E T Chapman & Co) 358-362 Acushnet av h 61 S Sixth
Chapman Hugh B (Lena B) mgr h 508 County
Chapman James opr h 826 County
Chapman James F opr res 126 David
Chapman Jane A wid Wm h 126 David
Chapman John clk 790 Purchase res 226 Bates
Chapman John (Sarah) collr h 226 Bates
CHAPMAN LAWRENCE D (Sylvia B) Asst Treas Hill & Cutler Co Pearl near R R Station Tel 3430 h 62 Ash Tel 4203
Chapman Lenora D Mrs h 84 Court
Chapman Mary Ann Mrs res 45 Ellen
Chapman Mary J h 84 Court
Chapman Max E mariner res 50 Hillman
Chapman Mildred M minr 30 Cannon res 61 S Sixth
Chapman Susan P res 50 Hillman
Chapman Thomas W (Elizabeth) elect h 68 Maxfield
Chapman Wm opr res 126 David
Chappel James A (Bertha) waiter h 59 Shawmut av
Chapput E Mitchell (Ethel R) police h 418 Union
Chaput Camille opr res 19 Phillips av
Chaput Elrick M police sta 2 h 418 Union
Chaput John L (Gertrude) sales h 326 N Front
Chaput Louisa A opr res 19 Phillips av
Chaput Marie A opr res 19 Phillips av

GEARY, SIMMS & GEARY PIANOS Phonographs, Music Rolls and Records
"Where Your Friend Got a Square Deal"
116-118 KEMPTON ST., (near Purchase) New Bedford, Mass.

Chaput Philias (Alice) wood 216 Cedar Grove h 162 do
Chaput Wilfred (Agnes) chauf 131 Tallman
Chaput Wm (Annie) wvr h 19 Phillips av
Charbonneau Anna res 182 Deane
Charbonneau Armand (Rosalina) mgr h 437 N Main
Charbonneau Armand (Rose) prov 1484 Acushnet av h at Fairhaven
Charbonneau Bruno laundrymn 50 Jouvett res 612 Second
Charbonneau Emile opr res 216 Sawyer
Charbonneau Emma res 182 Deane
Charbonneau Ephraim (Corrine) opr h 612 S Second
Charbonneau Estelle wvr res 8 Ashley boul
Charbonneau Eugene (Angelina) wvr h 109 Austin
Charbonneau Francois X died June 1 1924
Charbonneau George opr res 216 Sawyer
Charbonneau Honorieux (Eva) rubberwkr h 282 Phillips av
Charbonneau John B signalmn res 82 Myrtle
Charbonneau Joseph (Rose) opr h 21 Kenyon
Charbonneau Joseph (Lexina) wvr h 132 Maywood
Charbonneau Joseph G blksmith res 82 Myrtle
Charbonneau Odile Mrs h 216 Sawyer
Charbonneau Philip (Pomela) carp h 209 Hersom
Charbonneau Philomene wid Samuel h 8 Ashley boul
Charbonneau Phoebe drsmkr 82 Myrtle res do
Charbonneau Roger clk 964 S Water h 612 S Second
Charbonneau Samuel died April 19 1925
Charbonneau Wilfred res 8 Ashley boul
Charence Blandin Mrs h 167 Cedar Grove
Charest Alfred J (Ellen) carp h 148 Myrtle
Charest Armand blksmith res 92 Holly
Charest Calixte (Corinne) blksmith 854 Acushnet av h 92 Holly
Charest Lillian opr res 92 Holly
Charest Louisiana wvr res 125 Bates
Charest Ludovic (Anna M) carp h 201 Davis
Charest Napoleon (Eva) loomfixer h 185 Ashley boul
Charest Prime res 125 Bates
Charest Thomas (Matilda) opr h 125 Bates
Charest Victor (Blanche D) fish h 242 Harwich
Charest Walter res 125 Bates
Charette Alfred (Florida) res 190 Division
Charette Alice opr res 265 Central av
Charette Amedee (Elmire) driver h 327 Shaw
Charette Arthur J (Elsie E) apron mfr h 332 Summer
Charette Edmond laundrymn res 527 Ashley boul
Charette Ernest barber 413 N Front res 527 Ashley boul
Charette Henri (Mary) barber 413 N Front h 527 Ashley boul
Charette Joseph (Mary L) lab h 2310 Acushnet av
Charette Joseph (Mary L) lab h 131 Whitman
Charette Leo pntr res 190 Division
Charette Louis (Celanie) loomfixer h 265 Central
Charette Louis wvr res 13 Roosevelt
Charette Louis (Delia) wvr h 82 Ruth
Charette Lydia opr res 190 Division
Charette Philip (Floreda) pntr and contr h 190 Division
Charette Philip J gro 870 Brock av res 527 Ashley boul
Charette Thadee pntr 87 Tremont res 41 High
Charette Thomas J (Alecta) treas 1428 Acushnet av h 124 Mt Pleasant
Charette Thomas J jr lawyer Olympia bldg rm 210 res 900 Pleasant
Charette Thomas J jr lawyer 888 Purchase rm 209 h 900 Pleasant
Charette Yvonne opr res 265 Central
Charette see Charrette and Sharrett
Charis Napoleon (Eva) opr h 241 Coffin av
Charith Marie opr h 59 Ellen
Charlebois George P (Alma) pntr h 186 Church
Charlebois Mary A died May 24 1924
Charles Alexis mech res 20 Edna
Charles Arthur (Aline) h 20 Edna
Charles George clk res 20 Edna
Charles George E clk 1707 Acushnet av h 20 Edna
Charles Lucy opr res 20 Edna
Charles Rose res 20 Edna
Charles Victoria opr res 20 Edna
Charles Virett (Emily) lab h 76 Cedar
Charlin Annie opr h 912 County
Charmes Mary died May 16 1925
Charnley Herbert clk res 683 Brock av
Charnley John J (Bessie) wvr h 683 Brock av
Charnock Nora wid Robert h 883 S Water
Charnock Robert died Apr 4 1925
Charon Joseph O (Anna) elect h 288 Earle
Charon Leo driver 789 County h at Smith Mills
Charon Pierre (Cerilda) res 283 Ashley boul
Charon Wm (Elsie) opr h 1208 Acushnet av
Charpentier Adrienne opr res 9 Irvington ct
Charpentier Albina manicurist 1608 Acushnet av h 148 Deane
Charpentier Alice E opr res 148 Deane
Charpentier Armand G clk 216 Myrtle h 218 do
Charpentier Athanase (Rossana) h 1825 Purchase
Charpentier Bladina opr 1066 County h 148 Deane
Charpentier Camile lab res 218 Myrtle
Charpentier C Henri (Florida) sales 1098 Purchase and dancing tchr license comm Municipal bldg h 140 Central av
Charpentier Edward (Delia) eyeletmkr h 881 County
Charpentier Edward C billiards h 339 N Front
Charpentier Eugene opr h 59 County
Charpentier Henry opr res 67 Coffin av
Charpentier Henry opr res 9 Irvington ct
Charpentier Henry H (Azilda) auto rpr res 38 Myrtle
Charpentier Hormidas (Angelina) pntr h 9 Irvington ct
Charpentier Joseph died Apr 23 1925
Charpentier Pamelie res 218 Myrtle
Charpentier Philorme laundrymn 111 Myrtle h 117 Clark
Charpentier Raymond pntr res 9 Irvington ct
Charpentier Romeo opr res 148 Deane
Charpentier Wilfred opr res 218 Myrtle
Charpentier Wm (Emma) chauf h 164 Cedar Grove
Charrette Albina clk res 82 Ruth
Charrette Delhia h 82 Ruth
Charrette Philip (Zephirina) slubber tender h 190 Division
Charrette see Charette
Charron Adrien (Regina) (A Charron & Sons) h 393 Wood
Charron A & Sons (Adrien Ernest Leo and Oscar) ice 393 Wood
Charron Ernest var 341 Sawyer res 348 do
Charron Leo (Lillian) rem to N Dartmouth
Charron Leo J h 975 County
Charron Oscar (A Charron & Sons) 157 Tallman res 154 do
Charron Ovide T (Octavia) phys 22 Rodney French boul and billiards 45 do h 22 do
Charron Ovilla clk 790 Purchase h at N Dartmouth
Charron see Charon
Charroux Treffie (Mary R) clk 1065 S Water h 46 Delano
Charroux Treffie jr (Rose) cond U St Ry Co res 46 Delano
Chartier Aldea opr res 167 Hatch
Chartier Angelina opr res 163 David
Chartier Antonio opr res 163 David

For Service Use the GREEN "O" Directories

NEW BEDFORD AUTO SALES CO.
Dodge Brothers Motor Cars
427 KEMPTON STREET NEW BEDFORD, MASS.

Chartier Charles O (Valentine) (Chartier & Gladu Co) h at Dartmouth
Chartier Clara h 333 Ashley boul
Chartier Florence wvr res 346 Sawyer
Chartier Frank (Carreau & Chartier) 50 Rodney French boul res 163 David
Chartier George (Lena) opr h 108 Purchase
Chartier Henri (Lucy) clk h 346 Sawyer
Chartier John (Amanda) opr h 167 Hatch
Chartier John B (Amanda) dry gds 1841 Acushnet av h 167 Hatch
Chartier Joseph sales 444 Bolton h 108 Purchase
Chartier Joseph E (Mabel) auto rpr 125 Middle h Kempton
Chartier Louis (Bertha M) sales 1190 Acushnet av h 89 Reynolds
Chartier Oliva (Laura) opr h 38 Rodney French boul
Chartier Ovide (Stella) lab Front cor Middle h 257 Tinkham
Chartier Philias J hosemn Eng 4
Chartier Philomena wid Charles died June 30 1924
Chartier Rose wid Leon h 163 David
Chartier Simeon (Delima) h 108 Purchase
Chartier Victor (Malvina) cook h 135 Reynolds
Chartier & Gladu Co (Charles O Chartier George A Gladu) druggists 2 Rodney French boul
Charves Ernest chauf 82 Union res 111 S Orchard
Charves Lawrence porter 82 Union res 111 S Orchard
Chase Albert (Maria) chauf h 131 Bullard
Chase Albert clk Dartmouth Mill h 292 Maple
Chase Albert lab res 68 Ward
Chase Albert C (Maria) chauf h 158 Branscomb
Chase Albert G (Eugenia) carp h 287 Hersom
Chase Albert M (Chase Peirce & Chase) 4 Zeitz bldg res 184 Cottage
Chase Albert M (Harriet) clk h 292 Maple
Chase Alderic lab res 46 Princeton
Chase Alton W (Ida M) overseer Gosnold Mills Co h 38 Bay
Chase Andrew H jr clk res 87 Maple
Chase Annie M wid Warren E h 303 County
Chase Archer L (Rose) mtrmn h 6 Ashland ter
Chase Augustus E (Caroline T) tmstr h 152 Truro
Chase Carlton opr res 67 Morgan
Chase Carolyn P wid Ephraim F h 299 Union
Chase Carrie wid Alexander H h 56 Dartmouth
Chase Catherine B nurse res 24 Keene
Chase Cesime (Bavara) h 358 N Front
Chase Charles mach res 37 Madison
Chase Charles A (Mary E) lab h 3962 Acushnet av
Chase Charles E pntr h 574 Kempton
Chase Charles F (Agnes A) contr h 92 Hillman
Chase Charles F (Elizabeth) mach h 162 Allen
Chase Charlotte B priv sec 1517 Masonic bldg h 41 North
Chase Chester W (Ethel K) asst treas 11 N Sixth h 72 Hillman
Chase Clarence W (Louise) gro 43 to 47 Bedford h 75 Bay
Chase Clifford (Helen) elect h 1644 Acushnet av
Chase Denise wid John M h 531 N Front
Chase Doris laundress res 88 Chancery
Chase Edward C (Mary) lab h 22 Milford
Chase Edward E died Sept 26 1924
Chase Ella C wid Walter S res 87 State
Chase Elmira mlnr 1861 Acushnet av res 9 Irvington ct
Chase Emma A wid Charles h 280 Ash
Chase Emma T Mrs h 360 Arnold
Chase Ernest T clk First Nat Bank res 242 Palmer
Chase E Fairbanks bonds 555 Pleasant res 299 Union
CHASE FRANK B (Evelyn T) Cashier First National Bank cor Union and Pleasant h 1 Morgan terrace
Chase Frank J (Sadie E) driver 98 Front h 368 Park
Chase Frank Osman (Elsie) elect h 97 Highland
Chase Fred H (Mabel R) icewkr 29 Brook h 282 Kempton
Chase Fred W hlpr res 231 Ash
Chase Fred W (Josephine) watchmn h 68 Ward
Chase Frederick E (Emma) carp h 643 Union
Chase Frederick E (Clarabelle) sawmill opr h 93 Jenney
Chase George (Addie) h 215 Purchase
Chase George E (Florence) pntr 177 Ash res 172 Chancery
Chase George F bkbndr 508 Pleasant h at Fairhaven
Chase George F student res 138 Brownell
Chase George F (Mary M) watchmn 100 William h 72 Chancery
Chase George H (Lorinda) mach h Braley rd
Chase George L (Lillian) window clnr h 43 Highland
Chase George M died July 24 1924
Chase Gertrude F bkpr res 643 Union
Chase Hannah M wid Wilson died July 31 1924
Chase Helen Mrs mlnr 1861 Acushnet av h 61 Carlisle
Chase Helen M res 299 Union
Chase Henrietta wid Robert H h 220 North
Chase Henry (Marjorie) cond h 9 Willow
Chase Henry E (Delphine) h 148 Allen
Chase Henry S h 48 State
Chase Isaac N (Annie) opr h 400 Maxfield
Chase James E (Olga) storekpr 750 Belleville av h at Fairhaven
Chase Jane E F wid Zach h 225 Elm
Chase John A (Clara M) sales 20 Market h 9 Anthony
Chase John P fore 495 Mt Pleasant h 14 Parker
Chase Joseph (Mary) carp h 61 Carlisle
Chase Joseph (Susan) carp h 46 Princeton
Chase J Harold (Clarissa D) sales 1 Union h at N Dartmouth
Chase Kenneth combermkr res 15 Bentley
Chase Lester chauf 212 N Water h at N Dartmouth
CHASE LOUIS C Agency Manager Burroughs Adding Machine Company 418 Olympia Bldg 888 Purchase h at Fall River
Chase Louis T (Mary J) chauf h 109 Bonney
Chase Lydia C wid Nathan H res 516 Union
Chase Mabel I Mrs clk res 205 Shawmut av
Chase Marie opr res 25 Mill
Chase Mary clk res 88 Chancery
Chase Mary D sten res 205 Shawmut av
Chase Mary E wid Frederick W h 20 Mill
Chase Mary G wid George M h 138 Brownell
Chase Mary L wid George W res 395 Hillman
Chase Maurice L (Addie S) hlpr h 470 County
Chase Melville C jr eyeletmkr res 231 Ash
Chase Nancy L wid Andrew B h 87 Maple
Chase Nathan P (Idelia K) weigher h 153 Richmond
Chase Nathaniel S (Chase Peirce & Chase) 4 Zeitz bldg h at Fall River
Chase Oscar lab res 160 Clifford
Chase Philip H sales 111 William h at Acushnet
Chase Peirce & Chase (Nathaniel S Chase Stephen D Peirce Albert M Chase) archts 4 Zeitz bldg
Chase Raymond (Irene) lieut police h 88 Liberty
Chase Rhoda D student res 607 Purchase
Chase Richard D (Mary M) civ eng h 607 Purchase
Chase Robert E (Vesta) chauf 1693 Purchase h 33 Brigham
Chase Roland F (Charlotte) sales 163 Pleasant res 183 Allen
Chase Roy W clk 814 Purchase h at Fairhaven
Chase Russell B (Harriet) R P clk h 78 Highland
Chase Ruth E tchr res 180 Clinton
Chase S Eugenia h 39 Foster
Chase Theodosia P photo res 299 Union
Chase T Almy mtrmn U St Ry Co h 69 S Sixth
Chase Viola E clk 790 Purchase res at Acushnet
Chase Viola E wid George A rem to Acushnet
Chase Walter asst shipper res 287 Ashley boul
Chase Walter C elect res 2389 Acushnet av
Chase Walter J asst shipper 92 N Water h 287 Ashley boul
Chase Wm drftsmn T M B Copper Co h at Taunton
Chase Wm H (Clara S) civ eng h 18 Lincoln
Chase Wm R (K Josepha) ins 105 William rm 40 h 24 Keen
Chase Wm S tmstr h 395 Hillman
Chase Zebina Benjamin (Edith) mech h 2389 Acushnet av
Chase Zebina B jr sales res 2389 Acushnet av
Chase see Chace

GREENE & WOOD Every Kind of LUMBER and MILL WORK
PINE STREET, off SO. WATER STREET, NEW BEDFORD

Chassey Arthur L (Angelina) frt clk res 1004 Pleasant
Chassey Helen clk 794 Purchase res 1004 Pleasant
Chassey Lezime C (Sedelie) cashr N Y N H & H h 1004 Pleasant
Chassey Mary E wid Gilbert h 28 Liberty
Chatburn Doris M tel opr 57 N Second res 19 Willard
Chatburn John (Mary H) pkr h 19 Willard
Chausse Aldea wid Ovila B h 153 Adams
CHAUSSE ALDEGE Undertaker and Embalmer 386 N Front Tel 1400 and Provisions 398 N Front and 1382 Acushnet av Tel 6012-M See right top lines and Undertakers Department
Chausse Alfred (Adele) h 178 Ashley boul
Chausse Althea opr res 117 Bullard
Chausse Antoine (Rose) opr h 3217 Acushnet av
Chausse Arthur chauf res 266 Bates
Chausse Bertore opr h 2289 Acushnet av
Chausse Cordelia h 170 William
Chausse Emerand opr res 170 William
Chausse Eva opr res 117 Bullard
Chausse George lab res 77 N Second
Chausse George (Mary) opr h 117 Bullard
Chausse Henri (Dorila) barber 1124 Acushnet av h 102 Ashley boul
Chausse Herve clk 794 Purchase res 165 Kempton
Chausse Joseph (Mary) Public Welfare dept 14 Municipal bldg gro h 126 Mt Pleasant
Chausse Joseph A (Adeline) phys h 266 Bates
Chausse Leo clk 41 Bentley h 102 Ashley boul
Chausse Leo hlpr 1142 Acushnet av res at Dartmouth
Chausse Louisiana Mrs sales res 165 Kempton
Chausse Malvina mlnr 1239 Acushnet av h 230 Coffin av
Chausse Moisse opr res 67 Coffin av
Chausse Nazaire (Elmede) blksmith 165 Earle h 478 N Front
Chausse Onat A (Malvina) traffic officer h 230 Coffin av
Chausse Ovila B died Aug 7 1924
Chausse Philippina res 2289 Acushnet av
Chausse Rosario (Dora) prov 1872 Acushnet av h 125 Phillips av
Chausse Theodore lab res 170 William
Chausse Victor (Agnes) wvr res 33 Arlington
Chausse Walter J (Georgianna) mgr 398 N Front h 39 Branscomb
Chausse Xavier F (Alphonsine) clk h 106 Ashley boul
Chauvin Alfred (Pearl) lab h 123 Myrtle
Chauvin Alphonse (Sophronie) h 17 Clark
Chauvin Edward (Azella) opr h 166 Hatch
Chauvin Joseph (Rose) napper h 56 Deane
Chaves Antone F (Umbelinas) justice of the peace h 136 Pleasant
Chaves Joseph M (Mary) barber 159 Acushnet av h 52 Briggs
Chaves Manuel (Emma) opr h 33 Union
Chaves Manuel M (Mary) porter h 65 Acushnet av
Chaves Manuel V (Mary) opr h 246 Cedar
Chaves Migael (Julia) opr h 167 Division
Chaves Noe (Virginia) picker h 1 Collette
Chayson Jeremiah J fore 57 N Second h 105 Princeton
Cheadle John (Theresa) sales res 56 Reynolds
Cheadle Mary T sten 908 Purchase rm 308 res 56 Reynolds
Chec-R Chain Shoe Store Louis Goldberg mgr 1035 S Water
Chec-R Shoe Corp Roger Lienard mgr 1269 Acushnet av
Cheetham Frank (Irene) firemn Hose 4 h 18 Stapleton
Cheetham Mary wid Andrew h 104 Peckham
Cheetham Wm (Mary A) h 251 Ashley boul
Chenel Albert J (Viola) police h 17½ Fielding
Chenel Armand clk 180 Union res 17 Fielding
Chenel Ovila F (Lillian) barber 81 William res 209 Middle
Chenel Roland A sales 486 Pleasant h 1666 Purchase
Chenes Charles var 1191 Acushnet av h 65 Kenyon
Chenette Henry chauf res 25 Mill
Chenette Joseph (Blanche) wvr h 189 Ashley boul
Chenette Joseph (Blanche) wvr h 359 Coggeshall
Chenette Mary wid Henry ldgh 25 Mill
Chenette Pierre (Alice) baker res 914 Bristol
Chenier Eugene Mrs h 883 S Water
Chennette Adelard L (Mary) gas 183 Cove h 810 S First
Chennette Odile h 810 S First
Cherry Annie opr h 47 Ashley
Cherry Elizabeth opr res 47 Ashley
Cherry George R (Eurella) pres 794 Purchase h 19 Tabor
Cherry Joseph A (Annie) opr h 8 Dudley
Cherry Polly opr h 877 Brock av
Cherry Wm (Esther) loomfixer h 60 Princeton
Cherry Wm S v-p 794 Purchase h at Providence R I
Cherry & Co Inc George R Cherry pres Wm S Cherry v-p Frederick Webb treas cloaks and suits 794-798 Purchase
Chervinsky Jacob (Eva) dry gds 937 S Water h 23 Fair
Chervinsky Rebecca clk res 23 Fair
Chesler Harry (Minnie) lab h 125 Willis
Chester John (Jane) loomfixer h 35 Emma
Chester Wm clk 152 Front res 35 Emma
Chevalier Henry (Rosalma) third hd h 232 Clifford
Chevalier John I overseer 545 Emma h 1103 Water
Chevalier Pierre (Theresa) artist h 208 Irvington
Chiacci Peter (Benilda) lab h 1366 Pleasant
Chiappa Pasquale (Mary) mason 2604 Acushnet av
Chicoine Adelaird baker res 9 Kearsarge
Chicoine Anthony pugilist res 25 Viall
Chicoine Antoine baker 55 Clark h 9 Kearsarge
Chicoine Azarie (Rose) millwright h 90 Nye
Chicoine Bernice M res 28 Larch
Chicoine Esdras (Albina) blksmith h 25 Viall
Chicoine Eva winder res 25 Viall
Chicoine Florence L res 28 Larch
Chicoine Fred (Aurora) carp h 180 Irvington
Chicoine Fred (Mary) wvr h 12 Bullard
Chicoine Hector baker r 9 Kearsarge
Chicoine John (Katherine) gravel 28 Larch h do
Chicoine Joseph res 295 Highland
Chicoine K Hazel res 28 Larch
Chicoine Mary L died March 27 1925
Chicoine Philip (Mary) laundrymn h 461 Bolton
Chicoine Theodore baker res 9 Kearsarge
Chicoine Virginia spinner res 9 Kearsarge
Child Frank C (Amanda M) paperhgr h 42 Campbell
Child Joseph (Adah) carp h Broadway
Child Phenella nurse res Broadway
Child Ruth L Mrs clk 13 S Sixth res 74 Hillman
Children's Aid Society Celeste P Thornton gen sec 6 Eighth
CHILDS AUGUSTINE F (Emma K) Pres-Manager New Bedford Fish Co Inc City Pier No 4 h 51 Willis
Childs Charles D (Mary F) color grinder 15 Centre h 365 W Maxfield
CHILDS FRANK H (Mabelle C) Vice Pres-Manager New Bedford Fish Co Inc City Pier No 4 h 22 Jenny Lind
Childs Myra M Mrs (Wright & Childs) 80 Middle h 82 do
Chilikas Charles (Anna) cook h 658 First
Chinnes Charles (Helen) fruit h 237 Bates av
Chipman Louis W (Loretta) rem to Newark N J
Chipman Stanley reporter Times res 207 Middle
Chippendale Edward (Bessie E) h 10 Studley
Chippendale Herbert wvr res 258 Coffin av
Chisholm Bertha M tchr Community Centers sch res 42 Pond
Chisholm Colin W (Christina) constr fore 59 N Second h 47 State
Chisholm Lawrence (Bertha) elect 4400 Acushnet av h 1444 do
Chisnell Sadie wid Thomas res 55 Maitland
Chlebus Frank (Helen) opr h 148 Butler
Chodkowski Adolph (Anna) opr h 352 Davis
Chodkowski Edmond (Anna) opr h 352 Davis
Choquette Andrew M clk 912 Purchase res 595 Coggeshall
Choquette Annie M wid Elzear H (Choquettes) h 595 Coggeshall
Choquette Antonio G (Lydia) carp res 183 Earle
Choquette Cecile res 595 Coggeshall

ALDEGÉ CHAUSSÉ Funeral Director and Embalmer
386-390 N. Front St. Private Ambulance Service Tel. 1400

Choquette Claire M sten 314 Olympia bldg res 595 Coggeshall
Choquette Emil (Rocher) elect h 4 Rodney French boul
Choquette Emile A (Lucy) lab h 196 Dawson
Choquette Euclide (Sadie) twister h 33 Viall
Choquette Ferdinand J mgr 912 Purchase res 595 Coggeshall
Choquette Frederick opr res 106 David
Choquette Gabrielle res 171 Butler
Choquette Gabrielle res 595 Coggeshall
Choquette Henry h 106 David
Choquette Henry (Elizabeth) opr h 124 Division
Choquette Hormidas (Octavie) phys 973 Acushnet av h do
Choquette Hypolite (Mary) h 124 Conduit
Choquette Irene opr res 106 David
Choquette Paul elect 1483 Acushnet av res do
Choquette Peter P (Florida) ins agt 688 Pleasant h 240 Phillips
Choquette Robert (Marie) warp twister h 10 Willow
Choquette Romeo (Rose) lab 261 S Water h 208 Court
Choquette Rose A fitter 185 Union res 147 Tallman
Choquette Wilfred (Anna) opr h 182 Weld
Choquette Wilfred M (Regina) carp h 85 Deane
Choquette Yvonne bkpr 912 Purchase r 595 Coggeshall
Choquette's (Mrs Annie M Choquette) clo 912 Purchase
Chor Ludusha (Mary) cook h 319 S Second
Chorzempa Frank (Anna) h 13 Cotter
Chouinard Blanche presser 1852 Purchase h 1907 do
Choupres Steve clk 1145 Acushnet av res do
Chrette Thomas G lawyer res 900 Pleasant
Christensen Fred J (Emma) wvr h 194 Nash rd
Christian Anna bkpr res 35 Briggs
Christian August (A Christian & Co) res 35 Briggs
Christian A & Co (August and Manuel Christian) autos 447 Bolton
Christian Joseph (Annie) paver Street dept (A Christian & Co) h 35 Briggs
Christian Manuel (Mary) (A Christian & Co) auto supplies 345 Dartmouth res do
Christian Manuel (Emily) barber 25 Hemlock
Christian Science Reading Room Mrs Sarah T Hamlen sec 105 William rm 34
Christie Alexander jr (Anna) section hd h 159 Tallman
Christie Alfred (Edna) cafe h 23 Edna
Christie Charles hlpr 31 N Water res 11 Buttonwood rd
Christie Cora res 23 Edna
Christie Delphis H wvr h 240 Tinkham
Christie Elizabeth Mrs h 18 Cleveland
Christie Emma Mrs opr h 868 Acushnet av
Christie Evelina wid Alfred res 240 Tinkham
Christie Flora opr res 23 Edna
Christie Henry second hd h 47 Belleville rd
Christie Joseph second hd 2301 Purchase h at S Dartmouth
Christie Marie L died May 23 1924
Christman Harvey N (Alice A) (Harvey Hotel) 161 Middle
Christmas Phoebe maid 31 Lincoln
Christmas Wm J (Delia) boilermkr h 73 Shawmut av
Christo Anna opr res 584 S Water
Christo Louise opr res 584 S Front
Christo Mary opr h 584 S Water
CHRISTOPHER CHARLES W (Katherine) Automobile and Truck Painting 501 Hillman h do Tel 6586 See Automobiles Painting Department
Christopher Christian B (Marie L) pkr res 203 Brownell
Christopher Manuel (Mary) opr h 98e County
Christopher Wm (Carrietta) lab h 61 Elm
Christopoulis John (Evenia) clk 169 Union h 379 Coggeshall
Chroiak Nicholas (Alexandria) opr h 31 Hicks
Chubbuck Lurana A phys h 143 Hillman
Chumack Isaac F (Harriet) ropewkr h 57 Liberty
Chumack Leonard W (Bella) auto rpr 154 Court h 303 Elm
Chung Yee waiter res 328 Acushnet av
Church Abbie K wid Joseph E h 68 Forest
Church Albert C h 556 Purchase
Church Clarence A lab res 32 Bourne
Church Cynthia O wid Bradford L h 110 Willis
Church Dorothy bkpr 342 Union h at Fairhaven
Church Edwin W (Mary E) drillmkr h 32 Bourne
Church Edwin W jr doffer res 32 Bourne
Church Eliza B bkpr U St Ry Co h 68 Forest
Church Elizabeth M h 96 School
Church Etta K Mrs res 162 Campbell
Church Eunice S mus tchr 136 Chestnut h do
Church Howard L (Nellie) prsmn Standard h 162 Campbell
Church Leonard K mgr 420 Acushnet av h at Fairhaven
Church Leonora wid George C nurse res 270 Hathaway rd
Church Lucy E clk res 68 Forest
Church of the Nazarene I M Brown pastor 268 Cottage
Church Stephen T (Evelyn) sales 25 Water h 546 Middle
Church Wayne powermn 57 N Second h at Fairhaven
Chwalik Joseph (Mary) opr h 188 State
Ciaburri James (Genoveffa) tlr 251 Union rm 3 h 17 Jenney
Ciaburri Leo student res 17 Jenney
Ciaburri Nicholas student res 17 Jenney
Ciaburri Rose insp res 17 Jenney
Ciacci George (Viola) rigger h 104 Austin
Ciavola Ameido (Elizabeth) opr res 1205 Acushnet av
Ciborowski Stanislaw (Mary) opr h 11 Holly
Ciccone Cast Stone Co Inc John J McGinty mgr 908 Purchase rm 301
Cieplik Frank (Mary) opr h 24 Roosevelt
Cierpial Katherine student res 25 Salisbury
Cierpial Waldyslaw (Rose) wvr h 25 Salisbury
Cieto Antone (Mary) lab h 511 Kirby
Cieurzo Irene tel opr 57 N Second res at Fairhaven
Cifre Salvatore sales res 1097 Purchase
Ciprioni Peter (Louise) mason h 12 Hazard ct
Cironis Joseph (Annie) wvr h 931 Acushnet av
Cisek Woziech (Carolina) opr h 69 Hicks
Cisowski Marcin (Marion) opr h 67 Hathaway
City Almshouse Mrs Catherine E Brown supt 1151 Rodney French boul
CITY COAL CO Josiah Hunt Treas and Mgr Main Office and Yard Front cor Middle Tel 314 Branch 5 N Sixth Tel 914 See Page A
CITY GARAGE Fred W Greene Jr mgr Transient Storage Accessories and Supplies 39 N Sixth See Automobile Department
City John (Antonia) opr h 260 S Front
City Mfg Corp J B Strongman treas yarn mfrs ft Grinnell
City Mission (office) Rev Charles F Hersey supt 755 First
City Mission Dispensary 755 First
City of New Bedford see New Bedford City of
City Printing Co (John H Black) 1087 Purchase
Civei Joseph (Salina) pntr h 80 Ellen
Clair Henry W h 191 S Second
Clairmont Edmont (Aurelia) wvr h 158 Central
Clancey Helen Mrs h 214 Tinkham
Clancy Daniel L (Jennie) treas-mgr 160 N Water h 59 Ruth
Clancy Martin F (Mary T) student h 13 Spruce
Clapp Frederick (Irene) gardener h 103 N Second
Clapp George M (Mary) chauf 874 Purchase h 21 Richmond
Clapp Grover C cond res 4 Clark
Clapp Henry A jr U S N res 103 N Second
Clapp Ida Mrs h 67 Brigham
Clapp Irene B Mrs res 238 Tremont
Clapp Isaac N (Bessie) lab h 207 Whitman
Clapp Luke H elect res 67 Brigham
Clapp Robert J elect res 67 Brigham
Clapp Ruth M asst tchr practical arts public schs res 67 Brigham
Clara Mary Mrs h 12 Independent
Clare Bernard J (Eva M) lab h 280 Kempton
Clare Hugh J (Emma) opr h 1 Blackburn
Clarindon The 197 Middle
Clark Agnes A C bkpr 50 Ocean

HARTLEY, HAMMOND, INC.
PLUMBING—HEATING—METAL WORK
126 ACUSHNET AVENUE Tel. 1595 NEW BEDFORD, MASS.

Clark Agnes B cook 160 Cottage
Clark Alexander (Clara E) opr h 289 Elm
Clark Alice F tchr G H Dunbar sch res 63 Bay
Clark Amy E tchr H M Knowlton sch res 191 Summer
Clark Anna E wid Edward A h 216 Middle
Clark Archibald eyeletwkr res 190 Ash
Clark Arthur (Margarite) opr h 323 S Second
CLARK A FRANK Pres-Treas Driscol Church & Hall Inc 82 Union h 141 Allen
Clark Berthania H wid Frederick L 8 Spruce
Clark Bridget wid James h 481 Rivet
Clark Charles W (Rose) sawyer 136 River rd h 24 Myrtle
Clark Edgar L clk 100 S Water h at Fairhaven
Clark Edgar S (Mary E) (E S Clark & Son) h 210 Clifford
Clark Edna D Mrs antique gds 38 N Water h 288 Maple
Clark Edward opr res 67 Coffin
Clark Edward J clk 263 Reed res 87 Atlantic
Clark Edward J paymstr 158 Bullard h 150 Merrimac
Clark Eleanor E clk res 118 Locust
Clark Elisha F (Lillian H) fore h 168 Grinnell
Clark Ernest h 147 Cedar
Clark Etta A clk 185 Union res 327 Court
Clark Everett E carp res 442 Bolton
Clark E S & Son (Edgar S and James J) shoe rprs 27 N Second
Clark Franklin C hlpr 1663 Purchase res 168 Grinnell
Clark Frederick A (Claire) carrier P O h 327 Court
Clark Frederick L (Myra) phys 8 N Sixth h 4 Morgan ter
Clark George (Nancy) mill opr h 61 Cedar
Clark George H overseer Sharp Mfg Co h 125 Rockdale
Clark George R second hd res 125 Thompson
Clark Gilbert R (Florence M) appr h 200 Hudson
Clark Guy V wvr res 1337 Purchase
Clark Harold R rem to N Y City
Clark Henrietta wid Ulysses L sales h 327 Court
Clark Herbert (Jennie) var 944 Brock av h do
Clark James F died May 18 1925
Clark James J (Elizabeth) (E S Clark & Son) h 104 Peckham
Clark James S (Elizabeth) boss comber 238 County h 75 Emma
Clark James W linemn 57 N Second h 63 Bay
Clark Jane E wid Wm h 4 Rockland
Clark John wvr res 465 Bolton
Clark John J mach res 465 Bolton
Clark Joseph stmftr res 481 Rivet
Clark Lillian tender res 1110 Pleasant
Clark Mabel twister res 442 Bolton
Clark Margaret res 465 Bolton
Clark Mary res 465 Bolton
Clark Mary hairdresser res 238 County
Clark Mary A wid John R h 25 Princeton
Clark Maud L chief clk N B Textile sch res 131 Chestnut
Clark Merton (Rebecca) opr h 101 Rodney
Clark Milton W hlpr 1663 Purchase res 168 Grinnell
Clark Myra H Mrs prin Sol-E-Mar sch res at Fairhaven
Clark Oscar W (Alice) carp h 442 Bolton
Clark Patrick baker h 15 Adams
Clark Payson & Co Bryant M Brownell agt cotton 888 Purchase rms 401-403
Clark Peggy h 1110 Pleasant
Clark Samuel R (Myrtle) shuttlemkr h 190 Ash
Clark St School 403 Alice J Lawrence prin 95 Clark cor Myrtle
Clark Theresa B student res 210 Clifford
Clark Thomas h 465 Bolton
Clark Thomas F chauf 180 Union h at Fairhaven
Clark Thomas J res 15 Adams
Clark Walter (Elizabeth) shipper h 118 Locust
Clark Walter L lab res 118 Locust
Clark Walter M (Zelma B) autos 565 Mill h 408 Arnold
CLARK WILLARD O (Edna D) Manager Hathaway's Laundry 6 Campbell h 288 Maple
Clark Wm h 190 Ash
Clark Wm died Jan 1 1925
Clark Wm opr h 41 Mosher
Clark Wm (Elsie M) pntr h 18 Myrtle
Clark Wm A treas 34 Prospect h 4 Green
Clark Wm H (Corine) baker h 966 County
Clark Wm H lab res 87 Atlantic
Clark Wm J (Elizabeth A) h 87 Atlantic
Clark Wm M (New Bedford Cylinder Grinding Co) 93 N Second h 94 Middle
CLARK WM W (Sadie) Plumbing and Heating 79 Parker h do
Clark see Clerk
Clarke Dorothea S dietitian res 4 Green
Clarke Edward res 87 Atlantic
Clarke Edward E (Ethel S) lawyer 30 Masonic bldg h 141 Brownell
Clarke Frederick C (Annie A) (Read & Co) 935 Purchase and 141 Union h 71 North
Clarke Gertrude C tchr 30 Cannon res 14 S Sixth
Clarke Harry H (Lettice) gro h 500 Sawyer
Clarke John (Julia) card grinder h 105 Hazard
Clarke John C (Elvira W) sales h 63 State
Clarke John J gardener res 12 Clay
Clarke John P curate St Lawrence R C ch h 110 Summer
Clarke Mary wvr h 1784 Purchase
Clarke Mary wid Peter died Nov 6 1924
Clarke Mary E clk 750 Purchase res 55 Summer
Clarke Matilda V wid Charles A jr died July 5 1924
Clarke Michael (Annie) gardener 71 Hawthorn h 63 Bay
Clarke Patrick baker h 15 Adams
Clarke Pauline C clk 18 Municipal bldg res 63 State
Clarke Ruth Mrs bkpr res 240 Eugenia
Clarke Thomas F mach res 12 Clay
Clarke Thomas J (Eva) clk 640 Pleasant res 89 Robeson
Clarke Wm A (Jane H) custodian R C Ingraham sch h 41 Mosher
Clarke Wm A (Carrie) line fore 261 S Water h 75 Atlantic
Clarke Wm A (Eola M) treas 34 Prospect h 4 Green
Clarke see Clark and Clerk
Clarkson Agnes wid Henry h 55 Willard
Clarkson Fred (Lucy) chauf Ladder 1 res 122 Clara
Clarkson George (Betty) mule spinner h 143 Butler
Clarkson George A opr res 143 Butler
Clarkson Oscar E (Abby E) blksmith h 262 Cottage
Clarkson Robert E chauf h 119 N Second
Clarkson Wm (Edith) hosemn Eng 2 h 122 Clara
Clarkson Winifred M opr res 55 Willard
Claro Manuel M (Maria I) opr h 480 Belleville av
Clason-Miller Co Willard H Cummings mgr sheet metal wks 79 N Water
Claude Andrew lab res 953 Purchase
Claudino John (Virginia A) clk h 69 Carroll
Claudino Joseph (Carolina) h 108 Rockland
Claudino Manuel S (Anna L) h 143 River rd
Claudino M Chester (Lenora) chauf Eng 9 h 888 Belleville av
Claudino Virginia Mrs sales 794 Purchase h 69 Carroll
Claudio Arthur (Julia) opr h 328 S Front
Claville Lionel (Mabel) speeder tender h 162 Ash

R. IZMIRIAN
IMPORTER
292 UNION Tel. 413
Oriental Rugs and Carpets
Repairing and Cleansing
NATIVE HAND PROCESS ESTIMATES GIVEN

New England Bakery Co.
1070 COUNTY ST. NEW BEDFORD, MASS.
Always Ask For The Loaf in The Diamond Wrapper

Clay May A minr 285 Union h at Fairhaven
Clayton Amelia glasswkr h 58 Howland
Clayton George O (Hattie R) tmstr res 63 Morgan
Clayton Hugh A (Elizabeth) police sta 2 h 790 S First
Clayton John (Elizabeth) twister h 29 Viall
Clayton Margaret H wid George res 38 Arlington
Clayton Walter H sales 240 Union h at Fairhaven
Clayton Wm (Clara) opr h 17 Reynolds
Clean Wet Wash Laundry The (D Edwin Allen) 76 Shawmut av
Cleary Anna A tchr T R Rodman sch h 245 Brownell
Cleary Daniel J (Catherine E) mason h 294 Summer
Cleary Elizabeth wid Anthony h 245 Brownell
Cleary Elizabeth K nurse public schs res 245 Brownell
Cleary John F (Nellie G) cigar mfr 10 Sears h do
Cleary Walter H (Lena) opr h 81 Dunbar
Clegg Charles (May) changer h 236 Eugenia
Clegg Doris bkpr 698 Kempton res 89 Chancery
Clegg Edward (Florence) fixer h 89 Chancery
Clegg John (Sarah) fixer h 105 Swift
Clegg John (Elizabeth) lab h 208 Hathaway
Clegg John E wvr h 208 Hathaway
Clegg Ralph (Elizabeth) wvr h 66 Deane
Clegg Walter (Annie) elect h 77 Clara
Clemens Hilliard D sales 71 William rm 3 h at Fairhaven
Clemens Manuel (Mary) speeder tender h 496 Bolton
Clemens Sherrard (Bertha H) mgr 71 William rm 3 h at Fairhaven
Clemens Sherrard jr rem to Fall River
Clemenson Annie L Mrs rem to Plainfield Conn
Clement Albert student res 50 Sherman
Clement James opr res 67 Coffin av
Clement James P (Bertha L) agt h Howland ter
Clement Joseph res 67 Coffin av
Clement Manuel J (Mary J) paperhgr h 50 Sherman
Clements Katherine E nurse 4 Eighth h do
Clerc Albert (Mary) opr h 10 Salisbury
Clerc Albert jr opr res 10 Salisbury
Clerc Emil (Delphine) opr h 45 Roosevelt
Clerc Mathilde opr res 45 Roosevelt
Clerk Charles E pastor St Hyacinth R C ch h 163 County
Clerk Charles F (Delphine) res 163 County
Clermont Eliza clk 180 Union res 1370 Acushnet av
Cleveland Benjamin D (Emma A) h 365 Pleasant
Cleveland Benjamin W (Elizabeth C) seamn res 604 Purchase
Cleveland Cora B tchr R C Ingraham sch res 105 Clinton
Cleveland Eugene G decorator 185 Union res 173 Arnold
Cleveland Frank N (Elizabeth) lieut Hose 2 h 340 Coffin av
Cleveland George H V D died April 16 1925
Cleveland Hattie L wid George H V D h 62 Chancery
Cleveland Josephine K clk h 173 Arnold
Cleveland Mabel W tchr High sch h 105 Clinton
Cleveland Milton G mach 25 Elm rm 340 Coffin av
Cleveland Rufus clk U St Ry Co res 173 Arnold
Cleves Arthur J wvr res 1700 Purchase
Cliff Ennora clk 40 Ruth res 106 Durfee
Cliff Wm (Josephine) opr h 159 Sycamore
Cliffe Henry (Ada) lab h 83 Ruth
Clifford A Walter (Emma) ins 96 William rm 208 h 20 Moynan
Clifford Bldg 20 Market
Clifford Ellen h 3 Irving
Clifford Harriet R wid Walter died June 17 1925
CLIFFORD JOHN H (Crapo Clifford Prescott & Bullard) Lawyer 6 Masonic bldg h 127 Hawthorn
Clifford John H School 350 Carrie W Bliss prin 360 Coggeshall
Clifford Rosamond res 127 Hawthorn
Clifford Samuel A (Annie A) fishermn h 29 Sycamore
Clifford Thelip (Elizabeth Ann) opr h 42 Division
Clifton Adela h 21 S Sixth
Clifton Helen private 791 Purchase rm 13 rm 15 Eighth
Clifton Henry (Hilda) wvr h 377 Earle
Clifton Philip (Elizabeth) loomfixer h 1781 Rodney French boul
Clinton Peter battery rpr 518 County res 1041 Purchase
Clinton Street Garage Richmond Wood mgr 156-160 Clinton
CLINTON STREET GARAGE AUTO SERVICE E F Tripp and Holder B Tripp Automobiles for Hire 480 Union Tel 2613 See Automobile Department
Clitheroe Thomas (Mary) watchmn Page Mfg Co h 118 David
Clough Edward chauf 1270 Kempton res 62 Jenny Lind
Clough Everett (Florence) brakemn h 84 Durfee
Clough George carp h 210 Cedar Grove
Clough George H (Ida M) steward 1851 Purchase h at Fairhaven
Clough Ida M Mrs res 25 Richmond
Clough James (Catherine) driver 1270 Kempton h 62 Jenny Lind
Clough Jennie opr res 62 Jenny Lind
Clough May picker res 62 Jenny Lind
Clough Viola M Mrs opr res 410 Maxfield
Cloutier Adelard (Yvonne) baker h 327 County
Cloutier Albert (Philomene) opr h 26 Bullard
Cloutier Albert sales res 85 Deane
Cloutier Alexander chauf res 85 Deane
Cloutier Alfred auto rpr 568 N Front h at Acushnet
Cloutier Alice opr res 50 Duncan
Cloutier Alice opr res 172 Myrtle
Cloutier Alma Mrs minr 1245 Acushnet av res 103 Austin
Cloutier Antonio (Azelic) third hd h 96 Holly
Cloutier Archie real est h 85 Deane
Cloutier Arthur P (Delia) overseer 2 Kilburn h 152 Deane
Cloutier Aurore spinner res 964 Acushnet av
Cloutier Corinne minr res 85 Deane
Cloutier Cyrille (Alvine) gro 6 Phillips av h 8 do
Cloutier Donat opr res 79 Linden
Cloutier Edmond (Delia) wvr h 40 Independent
Cloutier Emile confr res 50 Duncan
Cloutier Ernestine hkpr 1311 Pleasant
Cloutier Hormedias clk res 50 Duncan
Cloutier Joseph (Eva) baker h 18 Washburn
Cloutier Julia wid Onesime h 964 Acushnet av
Cloutier Lucia wid Valentine h 50 Duncan
Cloutier Lucien (Georgianna) loomfixer h 149 Bullard
Cloutier Lucien opr res 8 Phillips av
Cloutier Napoleon res 103 Austin
Cloutier Oscar (Lillian) drillwkr h 153 Hatch
Cloutier Peter h 85 Deane
Cloutier Phillipe (Rosana) fixer h 79 Linden
Cloutier Raymond (Margaret) radio res 144 Division
Cloutier Sarah wid Jeremiah hkpr h 103 Austin
Cloutier Theodore sales res 50 Duncan
Cloutier Wm (Ethel) city lab h 37 Dudley
Clover Bldg 420 Kempton
Club Canadian du Nord John B Megant sec 1472 Acushnet av
Club Sport Madeirense 449 Belleville av
Club Sport Santa Cruz Madeira 98 Phillips av
Clynes Francis M proofreader res 1680 Purchase
Clynes Helena M Mrs dry gds 1680 Purchase h 1682 do
Clynes Thomas J (Helena M) sales 1680 Purchase h 1682 do
Clynes T Wm tackmkr res 1682 Purchase
Cnockaert Isadore clk 75 Peckham res 168 Myrtle
Coache Beatrice Mrs minr 916 S Water rm 11 Harmony
Coache Evariste (Beatrice) carp h 11 Harmony
Coakley John T (Jane A) optometrist 117 Butler h do
Coates Benjamin F (Lena) steamftr h 170 Deane
Coates Ernest (Mary) asst fore 158 Bullard h 20 Bentley
Coates Mary Mrs clk 43 Church res 20 Bentley
Coates Priscilla wid David wvr h 75 Durfee
Coates Samuel (Martha) spinner h 437 Cedar Grove
Coates Thomas A clk 1 Bridge sq res 75 Durfee

Akin-Denison Co. 231 Union St. 129 Cove St. 1218 Acushnet Ave. Walnut Cor. Water St.

PAINTS - OILS - VARNISHES - BRUSHES

Coates Wm (Bertha) chauf res 252 Purchase
Coates Wm (Isabella) wvr h 229 Brook
Cobb Albert E opr res 61 Beach
Cobb Alice L res 61 Beach
Cobb Annie G wid Ira T C h 123 Pierce
Cobb Atley N (Jeanette) mtrmn U St Ry Co h 1649 Acushnet av
Cobb Bldg 2174 Acushnet av
Cobb Carl C clk res 32 Court
Cobb Cornelia G wid John h 61 Beach
Cobb David A (Ruth E) h 379 Elm
Cobb David R (Yvonne) garage 270 Ash h do
Cobb Edith H asst Public Library res 59 Court
Cobb Edward S third hd res 255 Harwich
Cobb Elizabeth H asst clk Third Dist Court res 78 Bedford
Cobb Eva Mrs clk 447 Purchase res 250 Chancery
Cobb Frederick R res 354 Clinton
COBB GEORGE S (Mabel K) Farmers' Supplies Dealer in Wood General Teaming and Trucking 2160 Acushnet av Phone 2860-W h 2085 do See Teaming Department
Cobb Gertrude E shoewkr res 61 Beach
Cobb James H (Ruth H) eng h 255 Harwich
Cobb John Q A died June 13 1924
Cobb John Q A jr clk 967 Purchase res 61 Beach
Cobb Julia boxmkr res 272 Kempton
Cobb Mabelle F sten Overseers of the Poor 13 Municipal bldg res 123 Pierce
Cobb Mervin D opr res 61 Beach
Cobb Mildred P shoewkr res 61 Beach
Cobb Phoebe A wid Thomas J h 78 Bedford
Cobb Robert E (Jessie) photo engr Standard h 179 Tremont
Cobb Roland H (Lucy) laddermn Ladder 2 h 13 Plympton
Cobb Rufus B paperhgr h 224 Chancery
Cobb Ruth E Mrs var 379 Elm h do
Cobb Walter E (Gertrude M) chauf Hose 5 h 447 Ash
Cobb Wm L (Jane) top roll coverer h 42 Mt Vernon
Coburn Florence E bkpr 270 Acushnet av r 96 Carroll
Coburn Mary E wid Peter h 96 Carroll
Coburn see Colburn
Cochran Wm J (Margaret) mach h 44 Liberty
Cochrane Amelia opr res 82 Penniman
Cochrane Margaret wvr res 82 Penniman
Cocker Austin res 67 Norman
Cocker James (Bertha) mule spinner h 273 Highland
Cocker James (Florence) wvr h 96 Ellen
Cocker John (Rachel) grinder h 145 Clara
Cocker John (Roseann) opr h 30 Clark
Cocker Robert opr res 30 Clark
Cocker Wm (Annie) loomfixer h 67 Norman
Cocking Alfred lab res 72 Division
Cocking Alice opr res 72 Division
Cocking Laurence (Mary) lab h 72 Division
Cocking Laurence F (Lily) hosemn Eng 6 h 84 Rodney
Cocking Robert (Agnes) laddermn Ladder 1 h 110 Frederick
Cockshoot Herbert (Mary) loomfixer h 446 Summer
Cockshutt John H (Prudence) tinsmith h 260 Nash rd
Cockshutt Lillian res 652 Summer
Cockshutt Margaret A wvr h 82 Penniman
Cockshutt Thomas E (Sarah A) hlpr 288 Court h 652 Summer
Codeiro Jacintho pntr h 703 Allen
Codeiro Joseph lab res 25 Hawthorn
Coderiro Joseph (America) opr h 130 Blackmer
Coderre Alfred (Helen) opr h 117 Jouvett
Coderre Alfred wvr res 50 Dudley
Coderre Alphonse J (Ida) mgr 291 Nash rd h 174 Central
Coderre Antonia wid Hugh H wvr h 43 Lucas
Coderre Archille (Dolores) opr h 43 Milford
Coderre Arthur (Emilda) mgr 229 Coffin av h 345 Wood
Coderre Elmire res 50 Dudley
Coderre Elzear (Ida) opr h 20 Rodney
Coderre Isadore (Delia) opr h 57 Reynolds
Coderre John B (Elmira) janitor h 50 Dudley
Coderre John B (Emily) opr h 382 Wood
Coderre John B (Leony) opr h 32 Division
Coderre Malcolm G motor winder 23 N Water h 339 Dartmouth
Coderre Manuel laundrymn 50 Jouvett h 40 Rogers
Coderre Manuel (Virginia) millwkr h 20 Kane
Coderre Prudent (Anna) second hd h 127 Ruth
Coderre Romuald (Lea) pharm 513 County h 157 Collette
Coderre Valida opr res 808 First
Cody Edmond installer h 105 S Sixth
Cody Edmond F (Myrtle E) phys 105 S Sixth h do
Cody Myrtle E Mrs police sta 1 h 105 S Sixth
Cody see Cote
Coe Emily C wid Wm F h 14 Sears
Coe Frederick P (Josephine E) ptrnmkr h 207 Grinnell
Coe Isaac H jr (Abbie F) carp h 124 Wash
Coe Mary A wid Fred W h 544 Cottage
Coe Randall S clk Municipal bldg rm 312 h 124 Wash
Coe Walter L (Lillian) bkpr 34 Prospect h 14 Sears
Coelho Antone (Beatrice) gro 599 S Water h 479 First
Coelho Antonio eyeletmkr res 502 Bolton
Coelho Edwin (Emily) opr h 168 Hemlock
Coelho Francis (Angeline) opr h 18 Hollyhock
Coelho Francisco (Lenora) (Santos & Coelho) 131 Hemlock h do
Coelho Frank chauf h 156 Hemlock
Coelho Frank (Maria) opr h 219 Coggeshall
Coelho Frank (Rosa) opr h 12 Cotter
Coelho Frank R (Maria) opr h 102 Sagamore
Coelho John (Leopoldina) var 87 Sidney h 84 do
Coelho Jose Moniz (Mary L) clk 163 Pleasant h 659 First
Coelho Joseph (Mary T) baker h 156 Hemlock
Coelho Joseph L jr (Anna) gro 181 Hemlock h 183 do
Coelho Joseph M (Amelia) opr h 372 S Second
Coelho Joseph R (Rose) opr res 499 Bolton
Coelho Luiz J (Amelia) chef h 505 Acushnet av
Coelho Manuel (Thresa) opr h 99 Potomska
Coelho Manuel E (Mary B) lab h 260 Hemlock
Coelho Manuel R (Caroline) lab h 499 Bolton
Coelho Manuel R (Eva R) opr h 500 S Second
Coelho M E S Mrs seam 185 Union res 36 Division
Coelho Palmyra opr res 154 Phillips av
Coelho Rachael opr h 154 Phillips av
Coelho Victor (Mary) barber 197 Acushnet av h 195 do
Coen Ellen cook res 50 Hawthorn
Coffey Esther opr res 160 Merrimac
Coffey James student res 160 Merrimac
Coffey James M pastor Church of the Holy Name h 765 County
Coffey John W (Katherine A) clk h 17 Jonathan
Coffey Joseph (Harriet) elect h 232 Dawson
Coffin Annie H (Coffin Bros) 38 Middle h at Winnetka Ill
Coffin Arthur E (Carrie F) (The A E Coffin Press) h 34 Seventh
Coffin A E Press The (Arthur E Coffin) 508 Pleasant
Coffin Brothers (Annie H Coffin) paper box mfrs 38 Middle
Coffin Bldg 508 Pleasant
Coffin Cordelia wid Walter H h 305 Pleasant
Coffin George C (Mary A) supt h 129 Maxfield
Coffin Herbert C (Annie H) opr h 18 Austin ct
COFFIN JAMES H (Grace M) Asst Cashier Merchants National Bank 101 William h 465 County
Coffin Malvina Mrs clk 790 Pleasant h N Dartmouth
Coffin Margaret nurse res 9 Rodney French boul
Coffin Milton S (Hattie) mgr 508 Pleasant rm 208 h 82 Dudley
Coffin Walter H died April 18 1925
Coford Caroline H bkpr 216 Cottage res 121 Shawmut av
Coford J Erica wid Henry P died Oct 30 1924
Coggeshall Alfretta wid John A h 302 Middle
Coggeshall Annie H wid Charles W h 59 Hillman
Coggeshall Edward H (Mary V) capt N B F D h 13 Collins
Coggeshall Frank V (Egenberger & Coggeshall) res at Marion

Established 1853

PAISLER & WILLIS

160 NORTH WATER STREET Tels. 181 & 7125

Masons' and Builders' Supplies
Lime, Brick and Cement
Asbestos Wall Board
Asphalt Roofings
NEW BEDFORD, MASS.

Coggeshall George A (Estella D) city tmstr h rear 1213 Rockdale av
Coggeshall Harry B (Emma) fore 228 N Water h at Fairhaven
Coggeshall Haydon eng h 267 Summer
Coggeshall Haydon (Margaret) tinsmith 55 N Water h 366 Park
Coggeshall Helen L clk 109 William res 1159 Rockdale av
Coggeshall Herbert O clk res 13 Collins
Coggeshall Jeanette W student res 13 Collins
Coggeshall Margaret res 93 Middle
Coggeshall Raymond B mach res 195 Cottage
COGGESHALL ROBERT H (Frances C) Treas Geo Kirby Jr Paint Co 14-20 Wall h 297 Arnold
Coggeshall Robert T (Mary A) linemn h 88 W Trinity
Coggeshall Sarah W wid Robert C P h 87 Court
Coggeshall Wm A (Adeline D) farmer 1159 Rockdale av h do
Coggeshall Wm A jr clk 688 Pleasant res 1159 Rockdale av
Cogswell Maynard S (Eva) steam boiler insp 11 N Sixth h 5 Park pl
Cohen Abraham (Lena) barrels h 444 Purchase
Cohen Abraham elect res 80 Forest
Cohen Abraham (Annie) glasswkr h 77 South
Cohen Abraham (Rebecca) prov 1695 Acushnet av h 53 Fair
Cohen Albert (Sarah) real est h 96 South
Cohen Benjamin chauf res 56 Peckham
Cohen Benjamin emp mgr 158 Bullard h 46 Locust
Cohen Della D res 46 Locust
Cohen Esther bkpr 64 Union res 23 Fair
Cohen Fannie wid Kopel h 156 Mt Pleasant
Cohen Fannie T sten 888 Purchase rm 220 res 80 Forest
Cohen Florence res 880 S Water
Cohen Harris (Jennie) h 23 Fair
Cohen Harry (Anna) agt 386 Acushnet av res 23 Fair
Cohen Harry clk 793 Purchase res 53 Fair
Cohen Harry ins agt 888 Purchase rm 310 res 444 Purchase
Cohen Harry (Gussie) junk 501 Coggeshall h do
Cohen Harry (Lillian) prov 1638 Acushnet av h 300 Tinkham
Cohen Hazel bkpr res 880 S Water
Cohen Henry H buyer 180 Union res 65 S Sixth
Cohen Hilda res 46 Locust
Cohen Hyman (Celia) prov 880 S Water h do
Cohen Hyman H (Fannie) pdlr h 17 Bonney
Cohen Ida res 880 S Water
Cohen Ida Mrs h 434 Rivet
Cohen Jacob (Ida) (Mirsky & Cohen) 712 Acushnet av h 972 Conduit
Cohen Jacob (Bella) junk h 199 Purchase
Cohen Jacob (Martha) meat h 498 Allen
Cohen Joseph res 46 Locust
Cohen Julius H (Annie) plmbr h 526 Purchase
Cohen Kopel died Apr 6 1925
Cohen Lester L (Anna) (Auto Supply Co) 502 Pleasant h 185 Rounds
Cohen Louis M phys 444 Purchase h do
Cohen Mabel tchr res 156 Mt Pleasant
Cohen Maurice (Julia) prov 461 S Water h 153 Clara
Cohen Max (Mina E) (Paris Cloak Store) dry gds 1031 Acushnet av h 130 Deane
Cohen Max (Rose) pdlr h 112 S Sixth
Cohen Meyer chauf 386 Acushnet av h 400 Orchard
Cohen Meyer clk 46 Locust
Cohen Meyer C (Lillian J) shoe rpr 980 Acushnet av h 464 Summer
Cohen Michael A (Edith) h 615 County
Cohen Morris (Esther) furn h 1271 Pleasant
Cohen Morris (Rebecca) hlpr 656 Acushnet av h 111 Penniman
Cohen Morris (Julia) meat 461 S Water h 153 Clara
Cohen Morris (Sarah) prov 358 Dartmouth h 80 Forest
Cohen Morris (Sarah) real est h 46 Locust
Cohen Nathan (Rebecca) prov 1026 Acushnet av h 164 Adams
Cohen Reuben (Lizzie) h 10 Bedford
Cohen Rose clk 884 Purchase res 53 Fair
Cohen Samuel (Esther) auto rpr res 56 Peckham
Cohen Samuel (Tillie) shoemkr 332 S Second
Cohen Sarah Mrs h 56 Peckham
Cohen Sigmund res 46 Locust
Cohen Solomon (Dora) jeweler 918 Purchase h 1498 Acushnet av
Coholan Denis A deputy sealer of weights 25 Spring res 36 Independent
Coholan Jeremiah (Mary) plmbr 703 S Water h 286 Hawthorn
Coholan John L (Mary) overseer 413 Coffin av h 199 Davis
Coholan Julia wid Jeremiah insp h 347 Ashley boul
Coholan Mary M student res 199 Davis
Coimbra Albert opr res 134 County
Coimbra Clotilda opr res 134 County
Coimbra F Gonsalo (Julia R) tlr 725 Pleasant h 134 County
Coimbra Joseph (Antonia) opr h 209 S Second
Coito Antone (Grace) opr h 28 Hall
Colangelo Louis (Mary) trackmn U St Ry Co h 49 Maryland
Colardeau Mary Mrs h 12 Borden
Colbert John (Elizabeth) fixer h 1442 Pleasant
Colbert Mary J Mrs h 38 Ashley boul
Colburn George A pntr h 211 Acushnet av
Colburn see Coburn
Colby Almira C wid Philip E h 37 Hill
Colcord Frederick B chief eng 216 Belleville av h at Fairhaven
Cole Abbie T wid Theodore h 74 Hillman
Cole Alice J res 196 Grinnell
Cole Annie R h 163 Maxfield
Cole Daisy res 192 Chancery
Cole Emma F bkpr res 163 Maxfield
Cole Everett W (Winnie) supt construction 261 S Water h 39 Florence
Cole Henry A rodmn 133 William res 1143 Rockdale av
Cole James O lab res 191 River rd
Cole Laura G res 196 Grinnell
Cole Margaret A Mrs res 19 Salisbury
Cole Mary A student res 143 Rockdale av
Cole Mary M res 74 Hillman
Cole Mary M died Oct 1 1924
Cole Mildred L bkpr 105 William rm 42 h 74 Spring
Cole Myrtle E bkpr 1069 S Water res at N Dartmouth
Cole Richard A mgr 1386 Purchase res 1143 Rockdale av
Cole Susan wid Wm res 109 Division
Cole Theodore W died Feb 10 1925
Cole Theodore W jr supt 216 Belleville av res 74 Hillman
Cole Violet Mrs h 68 Short
Cole Wm jr (Florence) treas and mgr 213 Acushnet av h 196 Grinnell
Cole Wm J prntr Standard res 1143 Rockdale av
Cole Wm T (Agnes) police lieut sta 1 h 1143 Rockdale av
Coleman Ethel V cashr 258 Union res 512 County
Coleman George B (Nellie) firemn 144 S Water h 4 Willis
Coleman George H (Nellie) woodwkr h 406 Allen
Coleman Isaac (Paula G) shoes 921 S Water h 91 Acushnet av
Coleman John M (Katie I) mach h 365 North
Coleman Louisa wid Robert h 319 Hillman
Coleman Mary M cloth insp res 406 Allen
Coleman Mayhew (Georgine) pntr h 18 Campbell
Coleman Mitchell (Maude) lab h 127 Cedar
Colery Mary A h 36 Maxfield
Coles Ernest W J drillwkr h 263 Elm
Coles Lucy F wid Willis h 263 Elm
Coles Rebecca died Nov 19 1924
Colinsky see Calinsky
Colitro Manuel F barber 86 S Second h do
Colitz Charles pawnbroker 124 Union h at Providence R I
Collard Frank (Clair) opr h 129 Bates
Collet Arthur clk 881 Purchase res 115 Armour

Frank M. Metcalf Civil Engineer and Surveyor
25 MERCHANTS BANK BLDG.
Tels. 2493-W Residence 2943-R

Collet Cyprien A A (Georgianna) clk 1263 Acushnet av h 115 Armour
Collet George A chauf 943 Purchase res 115 Armour
Collet Pauline H sten res 115 Armour
Collett Edwin (Louise) lineman N E Tel & Tel Co h 183 Earle
Collett Joseph G (Catherine E) linemn 57 N Second h 192 Collette
Collette Albana H (Loretta A) dentist 1356 Acushnet av h 1426 do
Collette Alfred (Mary) h 4393 Acushnet av
Collette Alma Mrs h 203 Collette
Collette Arthur (Arzelia) carp and gro 4127 Acushnet av h do
Collette Arthur J (Annie) opr h 379 N Front
Collette Bldg 1566 Acushnet av
Collette E Ulric pres 105 Ashley boul h 1566 Acushnet av
Collette Fardina died Aug 22 1924
Collette Fred (Josephine) harnessmkr h 297 N Front
Collette Josephine wid Fardina h 279 N Front
Collier James (Bertha) opr h 10 Harmony
Collier Mary A Mrs opr h 36 Maxfield
Collignon Joseph (Reginia) wvr h 7 Cleveland
Collinge Clara winder res 35 County
Collinge Edmund died Oct 30 1924
Collinge Fred wvr h 35 Morton ct
Collinge John opr h 481 Rivet
Collinge Mary E hkpr 35 County
Collinge Wm spinner res 35 County
Collings Charles W died Jan 2 1925
Collings Margaret J wid Charles W h 37 Allen
Collington Horace (Anna) opr h 25 Warren
Collingwood Elizabeth Mrs hlpr res 2 Oak st ct
Collins Albertine res 131 Brownell
Collins Allison opr res 837 First
Collins Anna wid John h 837 First
Collins Annie M wid Edward J h 195 Potter
Collins Aurora F Mrs (Beauty Shop) 725 Pleasant h at Fairhaven
Collins Catherine wid Wm h 119 Mott
Collins Charles (Mildred) opr h 56 Elm
Collins Charles D (Ethel A) chief eng 34 Prospect h 114 Carroll
Collins Charles S (Laura B) clk 750 Belleville av h 74 Morgan
Collins Dell hkpr 245 Purchase
Collins Dorothy C asst pastor res 313 Pleasant
Collins Edmund (Gracia) trucking h 923 Belleville av
Collins Edward J res 1094 Rockdale av
Collins Edward J died May 14 1925
Collins Elizabeth M opr res 87 S Sixth
Collins Elsie asst librarian 63 Weld res at Acushnet
Collins Eugene E lab res 173 Arnold
Collins Francis K (Katherine) asst mgr 688 Pleasant h 57 Palmer
Collins Frank opr res 17 Weld sq
Collins Gilbert N (Myra A) asst fore h rear 231 River rd
Collins Grace wid Williston H h 64 Arnold
Collins Hannah W h 1110 Pleasant
Collins Harold (Jennie) opr res 62 Hathaway
Collins Harold F elect res 26 Bullock
Collins Harriet died May 31 1924
Collins Hugh J (Eliza) mstr mech h 26 Bullard
Collins Hugh P (Rose) city lab h 87 S Sixth
Collins James A (Helen B H) dist traffic h 110 Cottage
Collins James F opr h 1057 S Water
Collins James F (Mary E) plmbr 1594 Purchase h 27 Trinity
Collins James H clk 389 Cottage
Collins Janet wid Edward h 43 Jouvett
Collins John F gro 231 Hillman [redacted] 98 Campbell
Collins Joseph J (Mary W) second hd 2 Kilburn h 92 Smith
Collins Joseph P beverages [redacted] 336 Davis
Collins Katherine tel opr 57 N Second [redacted] 98 Campbell
Collins Lena opr res 9 Campbell
Collins Lillian opr [redacted] 336 Davis
Collins Mabel L opr res 336 Davis
Collins Margaret clk 163 Pleasant res 92 Smith
Collins Margaret wid Thomas res 790 Brock av
Collins Mary Mrs h 98 Campbell
Collins Mary B nurse h 26 Bullock
Collins Mary E nurse Gosnold Mills Co [redacted] at Acushnet
Collins Michael J (Inez) twister h 47 Locust
Collins Samuel fruit 77 Union h at Fairhaven
Collins Samuel (Ora) whol dlr 5 Alpine [redacted]
Collins Thomas (Helen) firemn Ladder 3 h 44 Winsor
Collins Thomas (Catherine) opr h 13 McGurk
Collins Timothy P pool 1484 Acushnet av [redacted] 134 Deane
Collins Wm (Clara) h 17 Weld sq
Collins Winifred sten 47 William res 92 Smith
Collis George (Crown Confectionery Co) 750 Purchase res 8 Morgan
Collis Nicholas (Crown Confectionery Co) 750 Purchase res 22 Ocean
COLLOPY CARL J (Helen M) Pres Motor Sales Co of New Bedford 1382 Purchase h 256 Reed
COLLOPY ERNEST C Treas Motor Sales Co of New Bedford 1382 Purchase h 256 Reed
Colomb Alice wid Joseph [redacted] h 183 Deane
Colombe Arthur (Delia) pntr h 32 Winsor
Colombe Ernest (Alzee) lab h 13 Plympton
Colombe Eugene (Leona) opr h 103 Perry
Colonial Confectionery Co (John Gavas John Ramos) 1001 S Water 14 Rodney French boul
Colonial Filling Stations Inc Charles A Connor mgr 1789 Acushnet av and 58 Weld
Colonial Theatre 12 Rodney French boul
Colquohoun Elizabeth h 866 First
Colwell Annie E res 251 Shawmut av
Colwell Annie T wid John J h 251 Shawmut av
Colwell Arthur F (Ida F) insp Water dept h 251 Shawmut av
Colwell Edward H (Eliza) mgr 40 Brigham h 95 Oaklawn
Colwell Sarah J h 81 Liberty
Colyar Clifton L (Marian F) pool 355 Kempton h 343 do
Colyar Frank E (Pauline Meyer) mgr h 133 Perry
Colyar Frederick F carp h 14 Cottage
Colyar Helen A wid Abraham L h 333 Kempton
Colyar Pauline Mrs artist h 133 Perry
Colyer John J (Gladys F) clk 1048 S Water h 397 Union
Comatas Angelos var 347 Acushnet av h 296 do
Comber Thomas (Mary) overseer Fairhaven Mills h at Fairhaven
Comeau Aime cutter 306 Mt Pleasant res 109 Holly
Comeau Amelia Mrs clk 1861 Acushnet av h 90 Glennon
Comeau Arthur opr res 89 Hathaway
Comeau Blanche ldgh 35 Eighth
Comeau Camille lab res 89 Hathaway
Comeau Carmel opr res 109 Holly
Comeau Henry (Emma) wvr h 90 Glennon
Comeau Joseph [redacted] (Wilhelmina) clk h 472 Brock av
Comeau Juliette opr res 359 Coggeshall
Comeau Lawrence (Lydia) sign pntr h 45 Beetle
Comeau Lazarine died Aug 7 1924
Comeau Leonidas E (Amelia) mus h 90 Glennon
Comeau Louis J R hosemn Eng 9 h 193 Hathaway
Comeau Matilda Mrs h 45 Beetle
Comeau Philemon (Salome) brklyr h 89 Hathaway
Comeau Philemonia wid Philip res 1 Hampton ct
Comeau Philip (Lazarine) fixer h 109 Holly
Comek John (Mary) shoe rpr 25 Rodney French boul h 25 Ashley
Comery Ernest (Mabel) mach h 36 Kearsarge
Comique Theatre Romeo A Goyette mgr 958 Acushnet av
Comisky Thomas (Mary) carder h 106 Hemlock
Comisky see Cummiskey
Commatos Angelo lab res 296½ Acushnet av
Commercial House George E Mulburg 109 Union
Commerford Eleanor died Nov 19 1924
Commerford Katherine died Sept 15 1924

STAR STORE
NEW BEDFORD
Phone 14
Bargain Basement

Community Hall 318 Middle
Community Plan Inc Leo M Galligan treas loans 217 Olympia bldg 888 Purchase
Community Welfare Fund Thomas A Mason sec 6 Eighth
Como Napoleon (Marjorie) chauf h 323 Cedar
Comporte Rock (Annie) h 119 Cedar Grove
Comstock George H eyeletmkr h 83 Jenney
Conary George T H clk 967 Purchase res 930 Pleasant
Conceicao Bella res 36 Whitman
Conceicao Emaline res 36 Whitman
Conceicao Luisa dom res 30 South
Conceicao Mary Mrs dom h 36 Whitman
Conceicao Mary B res 36 Whitman
Conceicao Rosa dom res 145 S Second
Conceicao Sedalia res 36 Whitman
Concrete Block & Brick Corp Joseph Parent pres Dolor Goodreau v-p Ella Long treas 49 Hathaway
Condes Jose F (Mary) lab h 262 Nash rd
Condon Bridget M opr res 155 Shawmut
Conery Margaret T h 188 Weld
Congdon Caroline R wid Wm A h 720 County
Congdon Charles K (Lillian W) h 13 S Sixth
Congdon Frances res 720 County
Congdon James B School 307 Raymond H Cook prin 64 Hemlock
Congdon Lillian W Mrs gift shop 13 S Sixth res do
Congdon Louise res 720 County
Congdon Ruth tchr res 720 County
Congdon Walter H clk 163 Pleasant h at Fairhaven
Conlan Matthew (Margaret) fore card rm h 109 Hathaway
Conley Alice wid Mathew J h 152 Myrtle
Conley Michael J (Annie M) ironwkr h 127 Cedar
Conn Agnes h 19 Atlantic
CONN ANDREW C (Sarah) (Aconn Press) rear 141 Holly h 139 do
Conn Grace E clk res 139 Holly
Conn Ida E sten 6 Eighth res 139 Holly
Conn Ruby R insp res 139 Holly
Conn Sarah J wid Samuel W h 139 Holly
Connell Bldg 1738 Purchase
Connell Catherine drsmkr res 1641 Purchase
Connell Clifton F (Clyde B) h 7 Austin ct
Connell Daniel A (Rose) chauf h 475 Chancery
Connell James E baker 742 Brock av h 1193 Pleasant
Connell John (May) opr h 9 Harmony
Connell Julia wid Wm h 1641 Purchase
Connell Margaret opr res 89 Mosher
Connell Thomas (Ellen) lab h 89 Mosher
Connell Wm (Lydia) driver h 5 Wamsutta
Connell Wm opr res 1641 Purchase
Connelly Edward P lab h 84 Rodney
Connelly Elizabeth wid John h 89 Wash
Connelly James jr lab res 84 Rodney
Connelly James E (Catherine) lab h 84 Rodney
Connelly James L uphol 180 Union h 134 Shaw
Connelly Margaret A opr res 84 Rodney
Connelly Mary opr res 179 Deane
Connelly Mary opr res 84 Rodney
Connelly Nathaniel H (Margaret) clk h 75 Willis
Connelly Patrick J mgr 37 Ashley boul res 179 Deane
Connelly Thomas J glass engr res 89 Wash
Connelly Wm (Mary) opr h 7 Austin ct
Connick Melvin H fixer res 58 Wash
Connick Melvin L (Mary J) second hd h 58 Wash
Conniff Emma L wid John A res 207 Middle
Conniff John A real est 207 Middle h do
Conniff see Cuniff and Cunniff
Connolly Albert B (Alice H) ins agt 888 Purchase rm 514 h 41 Ryan
Connolly Albina Mrs h 14 Winsor
Connolly Alice opr res 14 Winsor
Connolly Daniel J city carp h 370 State
Connolly Elizabeth speeder tender res 20 Margin
Connolly Emma Mrs h 20 Margin
Connolly Francis G (Genevieve) real est h 178 James
Connolly Francis K (Mary O) polisher h 1587 Purchase
Connolly Harold G cotton classer 108 Union h at Fairhaven
Connolly Harold W (Constance S) lawyer 6 Masonic bldg res 288 Union
Connolly James (Violet) ice 15 Felton h do
Connolly Jennie wvr res 17 Weld sq
Connolly John (Margaret) second hd h 41 Vine
Connolly Joseph D carrier P O res 370 State
Connolly Lena Mrs res 76 Capitol
Connolly Lillian winder res 20 Margin
Connolly Margaret A res 92 Smith
Connolly Mary wid Paul h 568 Brock av
Connolly Mary J res 92 Smith
Connolly Patrick J eng 494 S Front h 12 Glover
Connolly Pauline res 41 Vine
Connolly Raymond paper 114 Myrtle res 370 State
Connolly Roger (Mary) firemn h 14 Emerson
Connolly Wm opr h 92 Smith
Connor Alice Mrs spinner h 38 Reynolds
Connor Catherine wid James h 370 Ashley boul
Connor Catherine wid James h 276 Nash rd
Connor Charles C (Lillian R) lawyer 234 Union and gen counsel New Bedford Legal Aid Soc and librarian Court House h 389 Maxfield
Connor Dennis N trucking res 134 Willis
Connor Edward (May) opr h 118 Wood
Connor Eva L Mrs sten 20 Market h at Fairhaven
Connor James died Nov 17 1924
Connor James (Alice) lab h 38 Reynolds
Connor James jr ins agt 370 Acushnet av
Connor John lab h 404 Cedar Grove
Connor John B clk res 559 Cottage
Connor John T Co gros 126 County (for complete list see Business Directory)
Connor Joseph (Blanche C) opr h 370 Ashley boul
Connor Joseph E (Annie) var 131 Rivet h 71 Purchase
Connor Lillian Mrs clk 185 Union res 51 Florence
Connor Margaret res 229 Acushnet av
Connor Mary E tchr Merrimac st sch res 53 Borden
Connor Nora D res 370 Acushnet av
Connor Patrick J lab h 404 Cedar Grove
Connor Paul R (Grace) sales h 755 Kempton
Connor Rachel res 181 Summer
Connor Richard (Margaret E) opr h 16 Roosevelt
Connor Samuel (Alice) wvr h 73 Capitol
Connor see O'Connor
Connors Agnes C tchr S D Ottiwell sch res 294 Summer
Connors Cornelius (Julia D) sign pntr h 517 Cottage
Connors Daniel (Elizabeth) firemn h 183 County
Connors Elizabeth opr res 183 County
Connors Harold P student res 294 Summer
Connors Helen V clk 790 Purchase res 294 Summer
Connors James jr var h 986 Terry la
Connors James E (Martha L) opr res 188 Austin
Connors John lab res 98 Reynolds
Connors John J (Georgina) chauf h 53 Borden
Connors John J fore 214 S Water h 294 Summer
Connors Margaret wid Daniel h 300 Maxfield
Connors Margaret T opr res 183 County
Connors Michael opr h 98 Reynolds
Connors Nellie speeder tender res 98 Reynolds
Connors Wm (Mae) chauf h 61 Bay
Connoyer Oliver wvr res 143 Nye
Conquest Grace sten 11 N Sixth h at Fairhaven
Conroy Arthur (Emile) pntr h 738 Brock av
Conroy Edmond (Elizabeth) instr 41 First h 31 Pinette
Conroy George B sales 698 Kempton res 241 Court
Conroy Michael J (Annie A) sales 519 Rodney French boul h 15 Homer
Conroy Walter R opr res 15 Homer
Conroy Wm M (Mary G) lawyer 202 Union rm 5 and sec New Bedford Legal Aid Soc h 114 Brigham
Considine Alice M wid John W h 46 Pearl
Considine Arthur G student res 46 Pearl
Considine Daniel S (Margaret A) h 171 Davis
Considine Francis A acct 558 Pleasant res 46 Pearl
Considine Francis M (Estella M) roofer 70 Beetle res 240 Sawyer
Considine Johanna Mrs h 175 Davis
Considine Raymond T student res 46 Pearl
Considine Walter L student res 46 Pearl
Constant Frank opr res 40 Ashley
Constant George (Nancy) opr h 40 Ashley
Constant Rose opr res 40 Ashley

LINCOLN Ford FORDSON
Pearl and Purchase Streets
HEADQUARTERS
MOTOR SALES COMPANY
Telephone 8100

Constantin George (Flora) confr 1426 Acushnet av h 1547 do
Constantine Shickrella H (Jennie) barber 6 Mechanics la h 26 Nye
Content Alice clk 180 Union res 238 Davis
Continental Wood Screw Co Patrick Sweeney treas 459 Mt Pleasant
Contois Albert (Blanche) wvr h 515 N Front
Contois Celina Mrs opr res 743 Belleville av
Contois Napoleon (Hazel) opr h 4 Blackburn
Contois Stanislas J (Irene) wvr h 2 Collette
Converse George M (Mabel D) (Converse Tobacco Co) 22 William h 79 Brownell
Converse Norman A clk 22 William res 79 Brownell
Converse Philip R (Laura D) sales 22 William h 240 Palmer
Converse Tobacco Co (George M Converse) 22 William
Conward Beatrice Mrs h 503 Acushnet av
Conward John J (Nellie) ropemkr h 280 Elm
Conward Louis J auto mech 154 Court h 280 Elm
Conward Oswald opr res 280 Elm
Conway Ann opr res 15 Viall
Conway Austin opr h 278 Lawrence
Conway Bessie wvr res 15 Viall
Conway Catherine wid Patrick h 15 Viall
Conway Edward W fore 58 Adams h 100 Clark
Conway George R (Gertrude E) rem to N Dartmouth
Conway Herbert (Elizabeth) opr h 126 David
Conway James (Mae A) acct 158 Bullard res 259 Reed
Conway James city lab h 6 Ashley boul
Conway James driver res 343 Purchase
Conway James (Florence) wvr h 6 Ashley boul
Conway James N htg contr 127 Oak h 470 Union
Conway James N jr stmftr 127 Oak res 470 Union
Conway James P opr res 259 Reed
Conway Jane E tchr James B Congdon sch h 298 Arnold
Conway Jean Mrs sten res 56 Hill
Conway John J (Alberta) chauf h 135 Nash rd
Conway John T (Lottie) hosemn Eng 3 h 389 Reed
Conway John T jr student res 389 Reed
Conway Katherine E tchr J B DeValles sch res 470 Union
Conway Margaret J opr res 16 Studley
Conway Martin J (Mary E) firemn h 190 Adams
Conway Mary Mrs h 16 Studley
Conway Mary wid Reginald hkpr h 598 Coggeshall
Conway Mary E tchr T R Rodman sch res 470 Union
Conway Michael died Oct 25 1924
Conway Nicholas M died Oct 20 1924
Conwell T Clark treas 888 Purchase rm 409 h at N Dartmouth
COOK ALBERT B (Ida M) Mason and Contractor 72 Shawmut av Tel 2547-W h do See Masons' Dept
Cook Annie G res 6 Green
Cook Annie L Mrs h 64 Parker
Cook Barbara res 29 Clinton
Cook Barbara res 254 Hawthorn
COOK BROWNELL & TABER (Otis Seabury Cook Morris R Brownell Allen Sherman and Frederic H Taber) Counselors-at-Law 1 Masonic bldg Tel 45 See Lawyers' Dept
Cook Caroline P res 97 Madison
Cook Charles A installation fore 60 N Water h at Fall River
Cook Charles F (Evelyn F) mason h 373 Court
Cook Charles H (Lillian) clergy h 11 Richmond
Cook Clarence A School 304 Elwyn G Campbell prin 95 Summer
Cook D Herbert (Mary J) mason 45 Maitland h do
Cook Edward E (Eleanor F) mason h 209 Shawmut av
Cook Edward H (Alice L) treas Quissett Mill h 115 Mill
Cook Edwin S asst paymstr 116 Belleville av h 153 Penniman
Cook Edwin W (Helen J) mach h 153 Penniman
Cook Ellen L wid Timothy D jr h 100 Cottage
Cook Florence E laundress h 114 Cedar
Cook Florence M res 153 Penniman
Cook Francis H (Lillian I) officer H of C h 9 Beach
Cook Frank (Rita B) firemn h 77 Emma
Cook Frederic B (Florence L) mgr Masonic bldg h 14 Junior
Cook Frederick A (Kathryn R) brklyr h 23 Homer
Cook George (Mary) h 86 Ellen
Cook George (Emily) opr 101 Lombard h 74 County
Cook George H (Maria) res 277 Ashley boul
Cook Georgia K res 254 Hawthorn
Cook Harry (Louise) gro 136 County h 220 Aquidneck
Cook Hazel E res 153 Penniman
Cook Helen res 29 Clinton
Cook Hilda res 254 Hawthorn
Cook Horace A (Marietta) snagger h 62 Parker
Cook Irma M sten 888 Purchase rm 218 h 11 Richmond
COOK IRVING W (Carrie K) Pres The First National Bank corner Union and Pleasant h 254 Hawthorn
Cook James (Mary M) gardener h 25 Florence
Cook James (Mary H) teaming 26 Sidney h do
Cook James jr (Lena) mach h 49 Short
Cook John C clk 180 Union res 77 Morgan
Cook John F (Ethel M) clk 615 Belleville av h 459 Mill
Cook Joseph (Ethel) clk 136 County h 53 Fruit
Cook Katharine res 254 Hawthorn
Cook Levi (Amelia) overseer 65 Cove h 649 Brock av
Cook Louis D (Helena L) prin J B DeValles sch h 2 Morgan ter
Cook Mary E wid Thomas W h 129 Clinton
Cook Maud L bkpr res 72 Shawmut av
Cook Mildred M sten 1607 Rodney French boul res 161 Rounds
Cook Morris (Veronica) lab h 149 Hathaway
Cook Nancy res 320 Cottage
Cook Otis P (Jeanne B) ins agt 260 Union rm 12 h 100 Cottage
Cook Otis P jr (Grace) clk 4 Popes Island res 634 Union
COOK OTIS SEABURY (Katharine L M) (Cook Brownell & Taber) 1 Masonic bldg h 29 Clinton Tel 815
Cook Philip H (Minnie) mason h 161 Rounds
Cook Raymond H (Gertrude M) prin James B Congdon sch and A F Wood night sch h 303 Maple
Cook Richard H (Mabel) prsmn 43 Hunter h 169 Mill
Cook Sara clk Gosnold Mills res at Fairhaven
Cook Sarah P wid Samuel H h 97 Madison
Cook Seabury student res 29 Clinton
Cook S Ruth clk 260 Union res 564 do
Cook Walter S (Ruth M) mach h 483 Purchase
Cook Wm lab res 1041 Purchase
Cook Wm E driver h 64 North
Cook Wm G (Nellie) asst insp of bldgs 307 Municipal bldg h 170 Elm
Cook Wm G frt clk 590 Acushnet av res 12 Maplewview ter
Cook Wm G jr brklyr res 170 Elm
COOK WILLIAM S (Flora L) Pres Safe Deposit National Bank h 11 Hawthorn terrace
Cooke Frank T (Reta P) tilermn Ladder 3 h 78 Lucas
Cooke James S (Mabel F) chauf Ladder 5 h 30 Buttonwood

MICHAUD & DUPRE
Clothiers and Furnishers *Dealers in Uniforms*
956 ACUSHNET AVENUE TELEPHONE 1818

KINYON'S COMMERCIAL SCHOOL
WILL FURNISH YOU OFFICE HELP FREE
DUFF BLDG., Cor. William and Pleasant Sts. NEW BEDFORD, MASS.

Cooke Lily tel opr 57 N Second res 98 Campbell
Cooke Marion tel opr 57 N Second res 150 Sycamore
Cooke Walter W (Harriet E) boiler rpr rear 197 Middle h Sycamore
Cooley Frank driver 1 Union h at Fairhaven
Coolidge Gladys tel opr 57 N Second res 278 Park
Coolidge Jennie F wid Wm W h 278 Park
Coombs Annetta clk res 76 Thomas
Coombs Charles S (Mary C) clk 158 Bullard h 79 Mill
Coombs Emma A tchr Abraham Lincoln sch res at Fairhaven
Coombs Isaac C (Selena) police h 232 Park
Coon Aubrey L sales 706 Purchase res 32 Jenney
Coon Clinton F driver res 206 James
Coon Frederick W (Anna L) fore h 32 Jenney
Coon Merton E (Lillian S) clk res 120 Robeson
Coon Wm C (Lillian E) pntr h 206 James
Coonan Wm A J tchr manuel training public schs res 1104 Pleasant
Coonyer Frank G second hd furn 284 Kempton res 284 Middle
Coop Amelia Mrs (Capitol Corset Shop) 1411 Acushnet av h 649 Brock av
Coop Frank winder res 26 Valentine
Coop James wvr res 26 Valentine
Coop Sarah doffer res 26 Valentine
Coop Thomas (Mary E) spinner h 26 Valentine
Coop Thomas jr oiler res 26 Valentine
Cooper Albert opr res 850 First
Cooper Albert E blksmith h 339 Purchase
Cooper Archie C (Nellie) representative 750 Belleville av h 384 Bedford
Cooper Arthur opr res 850 First
Cooper Arthur opr res 31 N Sixth
Cooper Charles B opr res 373 Cedar Grove
Cooper Donald wvr res 244 Whitman
Cooper Elizabeth opr res 24 Valentine
Cooper Ella F wid Watson h 7 W High
Cooper Elsie clk 180 Union res 27 Larch
Cooper Emmaline clk 388 Dartmouth h at S Dartmouth
Cooper Ernest (Elizabeth) opr h 305 Davis
Cooper Everett driller res 339 Purchase
Cooper Frank (Betty) third hd h 373 Cedar Grove
Cooper George (Sophia) twister h 28 Frederick
Cooper George A (Regenia) bkpr h 7 Blackburn
Cooper Grace H wid Frank clk 357 Court res 355 do
Cooper Harold (Mary) farmer 255 Mt Pleasant h 132 Bullock
Cooper Harold M (Dora) instr 30 Cannon h 1005 County
Cooper Henry (Mary A) opr h 33 Clara
Cooper Herbert (Adeline) sales mgr 692 Purchase h 231 Ash
Cooper James (Mary) asst supt 96 William and (Cooper & Whitworth) h 1089 Acushnet av
Cooper James E (Alice A) opr h 24 Valentine
Cooper James H clk h 8 Warwick
Cooper John (Margaret) spinner h 373 Cedar Grove
Cooper Joseph died May 7 1925
Cooper Joseph ydmstr h at S Dartmouth
Cooper Mary opr res 11 George
Cooper Mary E died April 3 1925
Cooper Sarah opr res 8 Warwick
Cooper Thomas (Helen M) linemn 57 N Second h 72 Grant
Cooper Wm (Diana) gardener h 42 Fern
Cooper Wm E (Margaret I) real est h 848 Rockdale av
Cooper Wm H (Margaret A) wvr h 244 Whitman
Cooper & Brush Inc Allan Barrows mgr cotton brokers 420 Acushnet av
Co-operative Grocery Stores Co 961 Acushnet av (for complete list see Business Directory)
Cooperstein Moses (Tillie) (Chaleff & Cooperstein) h 125 Oak
Copach Bronislaw (Catherine) wvr h 26 Cove
Cope Eliza opr res 140 Norman
Cope James (Alice A) wvr h 140 Norman
Cope James R lab res 140 Norman
Copeland Sarah wid James h 125 Cove
Copoa Albert M opr res 162 Bates
Copoa Manuel D bkpr 498 Pleasant res 23 Larch
Coppa Rosario (Mary) shoe rpr 522 N Front h 163 Coggeshall
Coppinger Frank D clk P O res 67 Jenny Lind
Coppinger Thomas L (Mary D) h 67 Jenny Lind
Corbeil Margaret Mrs h 8 Delano
Corbett Albert F (Mary) opr h 1720 Purchase
Corbett Benton B lab h 291 Ash
Corbett Cecilia E clk 201 Union res 109 Willis
Corbett Christina D clk 201 Union res 109 Willis
Corbett Dennis (Nora) brass founder 115 N Water h 179 Grinnell
Corbett Elizabeth H clk 201 Union res 109 Willis
Corbett George chauf res 95 N Second
Corbett Susan wid Timothy h 109 Willis
Corbett Thomas F (Jane A) clk h 151 Florence
Corbett Thomas F clk 818 Purchase res 151 Florence
Corbin Georgianna Mrs h 226 Cottage
Corbin John (Gertrude) chauf h 5 Summer st ct
Corckran Wm opr res 42 Dudley
Corcoran Charles S (Norma H) eng 29 Brook
Corcoran Rose V dental hygienist Municipal bldg res 24 Penniman
Corcoran Thomas F (Ellen) opr h 28 Washburn
Corcoran Wm H carp h 180 State
Cordeira Albert (Mary) opr h 23 Circuit
Cordeira Antone (Adelaide) opr h 41 Nash rd
Cordeira Antone (Carolina) opr h 16 Briggs
Cordeira Antone P (Mary) opr h 138 Crapo
Cordeira Antonia J wid Antone died Mar 25 1925
Cordeira Emily wid Joseph h 436 Orchard
Cordeira Georgianna opr res 436 Orchard
Cordeira Jacintho res 126 Division
Cordeira John (Jane) ticket office 141 County and (Hotel Cordeira) h 139 County
Cordeira Joseph (Agnes) opr h 195 Bonney
Cordeira Joseph (Mary V) opr h 85 Mosher
Cordeira Joseph (Mary J) opr h 385 Bolton
Cordeira Joseph (Sizaltina) opr h 33 Katherine
Cordeira Manuel (Alice) opr h 117 Eugenia
Cordeira Manuel (Amelia) speeder tender h 56 Independent
Cordeira Marion (Emily) opr h 56 Independent
Cordeira Mary res 436 Orchard
Cordeira Michael carp 111 Willis res 385 Bolton
Cordeira Rose opr h 135 Thompson
Cordeira Virginia opr res 126 Division
Cordeiro Alice opr res 40 Ellen
Cordeiro Antonio P (Laura) opr res 539 N Front
Cordeiro Emily opr res 138 Crapo
Cordeiro John (Mary) opr h 72 Belleville rd
Cordeiro Joseph res 436 Orchard
Cordeiro Joseph (Mary) lab h 130 Blackmer
Cordeiro Manuel (Amelia) carp h 41 Nash rd
Cordeiro Manuel (Julia) mech h 14 Blackburn
Cordeiro Manuel (Jargina) opr res 78 Davis
Cordeiro Manuel rprmn 1150 Purchase r at Fairhaven
Cordeiro Manuel (Sarah) speeder tender h 40 Ellen
Cordeiro Mary P opr res 138 Crapo
Cordeiro Rose opr res 25 Hawthorn
Cordeiro Rose F Mrs minr 916 S Water res 271 N Front
Corderio Mary Mrs bkpr h 25 Hawthorn
Corderio Mary opr res 25 Hawthorn
Corderira Prudencio (Mary) h 33 Katherine
Cordes George linemn res 58 Dover
Cordier Alfred J (Eva) sales h 162 Tinkham
Cordiera Manuel (Mary opr h 9 Stapleton
Cordiero Joe (Fannie) opr h 37 Hawthorn
Cordoza Emil E opr res 428 Purchase
Cordoza Frank P (Margaret) wvr h 28 Viall
Cordoza John chauf res 428 Purchase
Cordoza Joseph (Julia) wvr h 115 Pleasant
Cordoza Joseph V (Mary) opr h 49 Nash rd
Cordoza Manuel (Mary) opr res 133 Hathaway
Cordoza see Cardoza
Corea Agatha clk res 416 Orchard
Corea Arthur G (Pearl) phys 167 Mill h do
Corea Augustus (Elmenia) baker 125 Potomska h 416 Orchard
Corea Gloria clk res 416 Orchard
Coreia Emanuel (Mary) lab h 938 County
Corey Agnes wid Wm T h 113 Campbell
Corey Alice M buyer 185 Union res 264 Reed

A. C. SMITH CO. FIXTURES APPLIANCES
27 WILLIAM ST.
Tel. 997 New Bedford, Mass.
ELECTRICAL CONTRACTORS AND LOCKSMITHS

Corey Annie A wid Edward S clk 57 N Second h 33 Plymouth
Corey Bertha M clk Kilburn Mill res at Acushnet
Corey Charles W (Blanche G) asst purch agt 158 Bullard h 628 Purchase
Corey Earle T (Marjorie) carp h 238 Chestnut
Corey Evelyn B clk res 814 Rockdale av
Corey Frank (Carrie) lab h 89 Swift
Corey Joseph (Mary J) lab h 525 S Second
Corey Joseph jr (Corey & Pacheco) res 529 S Second
Corey Kathryne res 814 Rockdale av
Corey Laura elev opr 180 Union h at N Dartmouth
Corey Manuel S (Mary) carp h 814 Rockdale av
Corey Mary P tchr Cedar Grove st sch r 72 Brigham
Corey Wm S (Alice) instr 1382 Purchase res 264 Reed
Corey & Pacheco (Joseph Corey Cornell Pacheco) gros 527 S Second
Corey see Cory and Correia
Corish Ellen wid John h 86 Mill
Corish Gertrude L prin Mary B White and Merrimac st schs res 86 Mill
Corish Helen L tchr Mary B White sch res 86 Mill
Corlett Hugh (Clara) spinner 289 Earle
Cormier Albert chauf res 119 Holly
Cormier Albert doffer res 249 Central
Cormier Albert F (Anna) pntr h 208 Coffin av
Cormier Albert F jr laundrymn res 208 Coffin av
Cormier Albert J (Celima) wvr h 25 Reynolds
Cormier Aldea clk 54 Belleville rd res 56 do
Cormier Alfred (Nellie) lab res 274 Sawyer
Cormier Alfred U [illegible] N res 20 Central
Cormier Alfred (Emilie) third hd h 102 Irvington
Cormier Alfred J roofer res 172 Belleville rd
Cormier Alice res 20 Central
Cormier Amedee barber 126 Union res 20 Adams
Cormier Amelia clk res 20 Central av
Cormier Angelo (Susan) opr h 513 N Front
Cormier Angus (Ida) carp h 294 Shaw
Cormier Annette spooler res 119 Holly
Cormier Anthony J (Orphilia) contr h 118 Deane
Cormier Archie lab res 20 Central
Cormier Arthemise wid Oliver died Nov 20 1924
Cormier Arthur (Lucy C) loomfixer h 783 County
Cormier August (Blanche) hlpr 261 S Water h 146 Sylvia
Cormier Aurius res 119 Holly
Cormier Avi carp res 172 Belleville rd
Cormier Azilde wid Urbin [illegible] h 30 Concord
Cormier Bella res 84 Glennon
Cormier Blanche res 20 Adams
Cormier Blanche winder res 102 Irvington
Cormier Blanche L Mrs h 473 Summer
Cormier Calixte S (Susanna) h 92 Earle
Cormier Cecile winder res 148 Sylvia
Cormier Celestin (Mary) lab h 137 Wood
Cormier Charles wvr res 268 N Front
Cormier Christine hkpr res 211 Hawthorn
Cormier Clement (Bibienne) wvr h 269 Collette
Cormier Damien S (Rosanna) opr h 20 Central
Cormier Domithilde 23 Alpine av
Cormier Donat (Laura) treader h 172 Bates
Cormier Donat (Emeline) wiremn 57 N Second h 37 Covell
Cormier Edgar (Palmy) mstr mech 686 Belleville av h at Acushnet
Cormier Edmond pntr res 1041 Purchase
Cormier Edward (Adel) h 2265 Acushnet av
Cormier Edward shoe rpr h 747 Belleville av
Cormier Elise opr h 56 Belleville rd
Cormier Elizabeth wid Cyril res 37 Concord
Cormier Emelie res 56 Belleville rd
Cormier Emile (Rosealma) driver res 238 Princeton
Cormier Emile J chauf 270 Acushnet av res 238 Princeton
Cormier Emilien (Leocadie) barber 126 Union h 20 Adams
Cormier Emilien (Rosalie) lab h 747 Belleville av
Cormier Emily cloth insp res 249 Central av
Cormier Eva opr res 172 Belleville rd
Cormier Florida opr res 56 Belleville rd
Cormier Frank (Agnes) opr h 70 Walden
Cormier Frank E (Josephine) var 54 Belleville rd h 56 do
Cormier Frederick (Ellen) clk 818 Purchase h 13 Princeton
Cormier Geoffrey (Odea) chauf 54 Belleville rd h 238 Princeton
Cormier George (Mary) shoe rpr h 49 Beetle
Cormier Harriet opr res 30 Concord
Cormier Henry (Mary) copperwkr h 229 Sawyer
Cormier Henry roofer h 280 N Front
Cormier Henry jr opr res 229 Sawyer
Cormier Henry O mach res 94 Princeton
Cormier Jane wid James h 131 Hathaway
Cormier Jean (Madeline) opr h 159 Tinkham
Cormier Jeffery (Bertha) elect h 69 Arlington
Cormier John (Alice) fishmn h 19 Beach
Cormier John linemn 261 S Water h at Acushnet
Cormier Joseph trucker 35 Nauset res 37 Concord
Cormier Joseph N (Odea) chauf h 238 Princeton
Cormier Josephine opr res 84 Glennon
Cormier Lary (Hattie) fore h 274 Shaw
Cormier Laura spooler res 119 Holly
Cormier Lawrence (Hattie) boilermkr 42 Front h 276 Shaw
Cormier Leo F (Alida) elect h 103 Bates
Cormier Leona clk h 86 Princeton
Cormier Leontine opr res 30 Concord
Cormier Louis B (Azalie) linemn 261 S Water h 8 Felton
Cormier Margaret winder res 37 Concord
Cormier Marianna insp res 37 Concord
Cormier Mary reeler tender h 119 Sylvia
Cormier Mary wid Clement opr h 27 Nye
Cormier Maurice student res 119 Holly
Cormier Maxime (Virginie) carp h 84 Glennon
Cormier Moise L (Rebecca) carp h 195 Eugenia
Cormier Nazaire (Clara E) overseer 750 Belleville av h 201 Nash rd
Cormier Olive winder res 102 Irvington
Cormier Oliver (Dora) rubberwkr h 823 Belleville av
Cormier Oregine maid 92 Bedford
Cormier Orel L appr res 172 Belleville rd
Cormier Peter barber 578 N Front res 238 Princeton
Cormier Philias (Emeline) insp 22 Municipal bldg h 67 Cedar
Cormier Philibert carp res 2 Kearsarge
Cormier Philip (Marceline) opr h 84 Covell
Cormier Philip D (Mabel) sheet metalwkr 46 Wing h at Fairhaven
Cormier Philip M (Marceraine) h 65 Sylvia
Cormier Reuben second hd 494 S Front h 4 Roosevelt
Cormier Samuel (Colette) real est 148 Sylvia h do
Cormier Sara insp res 20 Adams
Cormier Sarah spinner res 84 Glennon
Cormier Susan hkpr 56 Belleville rd
Cormier Thelex F (Emily) fore h 229 Clifford
Cormier Thomas (Mary) wvr h 37 Concord
Cormier Urban (Ellen) opr res 4 Roosevelt
Cormier Virginia speeder tender res 269 Collette
Cormier Vital (Madeline) lab 172 Belleville rd
Cormier Vital H (Exilda) opr h 94 Princeton
Cormier Vitaline spinner res 37 Concord
Cormier Yvonne winder res 102 Irvington
Cormier Zephir twister res 148 Sylvia
Cornell Adeline M drsmkr 48 Cottage h do
Cornell Albert (Margarite) opr h 113 Acushnet av
Cornell Arthur B v-p 888 Purchase rm 220 h at Fairhaven
Cornell Bldg 736 Pleasant
Cornell Charles C (Harriet M) h 510 Hillman
Cornell Charles R h 149 Allen
Cornell Clara Mrs hkpr res 505 Cottage
Cornell Clifford E (Mildred) sales h 390 Arnold
Cornell Edmund M (Edith G) sexton 185 Parker h 175 do
Cornell Eleanor wid Daniel h 280 Ash
Cornell Esther M clk res 87 Rounds
Cornell Frank M (Annie M) carp h 76 Myrtle
Cornell George H h 87 Rounds
Cornell Harriet L tchr Acushnet [illegible] sch res 85 Morgan
Cornell Harry blksmith 30 Bethel res 280 Ash
Cornell Howard clk 34 Prospect res 76 Myrtle
Cornell Leslie C (Meta) pntr h [illegible] Hillman

HIRST The Plumber
31-33 North Water Street Telephone 466
Plumbing
Heating
Sheet Metal
Oil Burners

Cornell Leslie S (Hazel P) asst cashr 101 William h 149 Allen
Cornell Lester B barber 758 Purchase h at Fall River
Cornell Mary A wid Pardon res 390 Arnold
Cornell Mildred P clk Registry of Deeds res 390 Arnold
Cornell Sarah h 36 Madison
Cornell Schuyler C (Charlotte A) eng h 303 Cedar
Cornell Sidney I (Ellestein) h 16 Clay
Cornell Sydney A (Bertha) dept mech h 473 Elm
Cornell Walter H cabtmkr 228 N Water h rear 69 Linden
Cornell Walter T (Mildred) h 9 N Orchard
Cornell Wm R chauf 100 William res 283 Cedar
Cornforth Arthur (Lilly) screw threader h 118 Edison
Cornforth Lela B supt 16 Howard h do
Cornish Clifton H (Marynette) (Cornish-Craig Corp) h 609 County
CORNISH-CRAIG CORP Clifton H Cornish Pres Wm L Craig Treas Insurance 260 Union See Insurance Department
Cornish Hilda sten 744 Acushnet av res 609 County
Cornwell Joseph F (Julia Y) cotton broker 334 Union h do
Coros Celia M hair remover 844 Purchase h at Fall River
Corre F Ceasar firemn Ladder 3 res 872 First
Corre Joseph (Celia) wvr h 872 First
Correa Antonio (Honora) opr res 810 Belleville av
Correa Felix (Mary) loomfixer h 153 Bonney
Correa Lionel H (Florence) mgr 297½ Coggeshall h 248 Field
Correa Louis A (Ethel) auto supplies h 60 Dartmouth
Correa Walter clk 163 Pleasant res 153 Bonney
Correia Adelino pntr 612 S Water h 56 Winsor
Correia Albert (Clelea) ins agt 688 Pleasant h 56 Thompson
Correia Alexandrina opr res 492 First
Correia Alice opr res 154 Whitman
Correia Angelina opr h 93 Potomska
Correia Anibal fore 200 N Front h 20 Gosland
Correia Anibal L (Mary) musician h 174 Wash
Correia Anna opr res 502 First
Correia Anna Mrs dom h 501 S First
Correia Anthony (Minnie) chauf Street dept h 163 Rockland
Correia Antone (Anne) (Sylvia & Correia) 124 Thompson h 27 Larch
Correia Antone opr res 97 Sidney
Correia Antone (Rose) opr h 26 Kane
Correia Antone (Teresa) opr h 12 Cotter
Correia Antone (Antonia) opr h 232 S Front
Correia Antone (Bella) opr h Victoria
Correia Antone (Mary I) opr h 19 Sagamore
Correia Antone (Adeline) wvr h 79 Hemlock
Correia Antone jr opr res 492 First
Correia Antone D (Mary) opr h 122 [illegible] Sixth
Correia Antone J (Guilhermina firemn h 31 Stackhouse
Correia Antone [illegible] (Maria) carp h 501 S Second
Correia Antonio (Mary) opr h 81 Davis
Correia Antonio D (Mary) opr h 108 Purchase
Correia Antonio L (Josephine) opr h 44 Wing
Correia August (Jennie) opr h 137 S Second
Correia Barbara Mrs gro 334 Brock av h do
Correia Clemente (Carlota) opr h 11 Morgan la
Correia Emily opr res 502 First
Correia Ennocence R (Marion) h 17 Brock av
Correia Ernest opr res 80 Davis
Correia Eugenia dom res 502 [illegible] First
Correia Evangeline opr res 68 Winsor
Correia Filimino opr res 80 Davis
Correia Frank (Margaret) h 564 S Water
Correia Frank (Francisca) lab h 502 First
Correia Frank (Elsie) opr h 5 Jacintho
Correia Frank (Annie) opr h 87 Grinnell
Correia Frank (Matilda) opr h 78 Independent
Correia Frank (Leopoldina) wvr h 101 Bellevue
Correia Gaudino (Mary) opr h 29 Winsor
Correia George (Frances) lab h 210 S Front
Correia Henry (Katherine) lab h 55 Bank
Correia Henry (Margaret) lab h 37 Prospect
Correia Hilda clk 688 Pleasant res 203 James
Correia Irene opr res 192 Hemlock
Correia James (Adelaide) millwkr h 56 Briggs
Correia Januario L B (Mary) chauf h 85 Prospect
Correia Jesse (Mary) opr h 18 Stapleton
Correia Joaquim A (Mary) opr [illegible] 80 Purchase
Correia Joaquina wid Jose h 80 Davis
Correia Joe (Constance) opr h 124 Frederick
Correia John (Julia) mason h 20 Rodney
Correia John opr res 9 Howland
Correia John (Augusta) opr h 320 S Second
Correia John (Constance) opr h 273 S Front
Correia John (Eva) opr h 63 Independent
Correia John opr res 39 Independent
Correia John (Mary) opr h 103 Davis
Correia John J opr h 320 S Second
Correia John L (Mary) firemn 93 Page h 362 Orchard
Correia John L shoe rpr 65 Crapo h do
Correia John O (Mary O) lab h 73 Winsor
Correia John O jr (Rose O) twister tndr h 24 Winsper
Correia John S (Mary C) carp h 100 Sidney
Correia Jose opr res 154 Whitman
Correia Jose G (Virginia) third hd h 23 Harrison
Correia Joseph (Mary) (Camara & Co) 230 Coggeshall h 120 Cedar
Correia Joseph (Valentina) h 373 Bolton
Correia Joseph chauf res 1097 Purchase
Correia Joseph (Theresa) clk 268 Dartmouth h 88 Rockland
Correia Joseph (Mary R) clk h 120 Cedar Grove
Correia Joseph (Gloria) driver h 420 Purchase
Correia Joseph (Isabell) fixer h 39 Sagamore
Correia Joseph (Mary) lab h 93 Swift
Correia Joseph mgr 125 Middle res at Catuit
Correia Joseph (Jessie) opr h 504 Bolton
Correia Joseph (Julia) opr h 20 Katherine
Correia Joseph (Mary) opr h 15 Scott
Correia Joseph (Phildella) opr h 229 State
Correia Joseph E (Mary) opr h 67 Larch
Correia Joseph F (Mary) spinner h 59 Collette
Correia Joseph L (Mary) seamn h 320 S Second
Correia Joseph O opr res 73 Winsor
Correia Joseph S (Mary S) opr h 455 Belleville av
Correia Joseph T (Bella) prov 99 Potomska h 51 Nelson
Correia Julius lab res 12 Babbitt
Correia Louis (Izaura) driver h 118 Nash rd
Correia Louis (Mary) lab h 472 Brock av
Correia Manuel (Mary I) h 307 Bolton
Correia Manuel (Rita) h 169 Rockland
Correia Manuel (Palmira) blksmith h 74 South
Correia Manuel (Annie) lab h 12 Babbitt
Correia Manuel (Mary) lab h 109 Dunbar
Correia Manuel (Hortense) lab h 398 Orchard
Correia Manuel died July 15 1924
Correia Manuel mgr 167 Mt Vernon h 126 Shawmut av
Correia Manuel (Mary) opr h 110 Frank
Correia Manuel (Annie) opr h 373 Bolton
Correia Manuel (Mary) opr h 181 Coffin av
Correia Manuel (Louisa) opr h 87 Dunbar
Correia Manuel (Maria) opr h 101 Clifford
Correia Manuel (Claudine) opr h 86 Crapo
Correia Manuel (Mary) opr h 27 Cleveland
Correia Manuel opr res 502 First
Correia Manuel opr res 492 First
Correia Manuel (Frances) opr h 84 Fruit
Correia Manuel (Palmeda) opr h 46 Katherine
Correia Manuel (Emalinda) opr h 544 Rivet
Correia Manuel (Mary) opr h 97 Sidney
Correia Manuel (Alexandra) opr res 751 Water
Correia Manuel (Ermelinda) opr h 154 Whitman
Correia Manuel (Frances) pntr h 24 Shore
Correia Manuel wvr res 26 Kane
Correia Manuel jr (Theresa) tmstr res 567 [illegible] First
Correia Manuel A baker h 24 Adams
Correia Manuel A (Annie) hlpr 167 Mt Vernon h 126 Shawmut av
Correia Manuel B (Evangelina) h 514 Rivet
Correia Manuel E (Mary) opr h 117 Eugenia
Correia Manuel F (Breslina) opr h 74 Hathaway
Correia Manuel G (Rose) opr h 138 Davis
Correia Manuel G (Mary) h 63 Crapo

SPOONER
836 PURCHASE STREET
MUSIC DEALER
PIANOS AND PLAYERS
PHONOGRAPHS AND RECORDS

Correia Manuel H opr res 67 Larch
Correia Manuel J (Beatrice) stage elect 116 Elm h 123 Kempton
Correia Manuel L (Lucy) acct 693 Purchase h 369 Orchard
Correia Manuel O carrier P O res 73 Winsor
Correia Manuel R (Rose) driver h 15 Bentley
Correia Manuel [redacted] (Mary) wvr h 25 Lombard
Correia Manuel V h 72 Brigham
Correia Maria opr res 154 Whitman
Correia Marion (Mary) billiards 955 S Water h 74 Katherine
Correia Marion R clk 180 Union res 17 Brock av
Correia Mary Mrs h 29 Winsor
Correia Mary Mrs h 601 Coggeshall
Correia Mary opr res 97 Sidney
Correia Mary opr res 501 [redacted] First
Correia Mary wid Manuel h 12 Babbitt
Correia Mary wid Manuel h 1101 County
Correia Mary G clk 954 Purchase res 23 Harrison
Correia Matthew (Mary) opr h Bonin
Correia Morris opr h 45 Howland
Correia M Edith Mrs bkpr 888 Purchase [redacted] 308 res 255 Hersom
Correia Olympia leatherwkr 154 Acushnet av res 211 Purchase
Correia Rose opr res 88 Sidney
Correia Serafino (Marian) opr h 74 Belleville rd
Correia Simon (Margaret) gro 334 Brock av h do
Correia Theophilus (Mary) real est h 292 Ash
Correia Triston (Leonara) opr h 247 Field
Correia Valentine L opr res 20 Rodney
Correia Wm (M Edith) chauf 45 School h 255 Hersom
Correia Wm (Frances) fishermn h 63 Scott
Correia Wm opr h 112 Bates
Correia & Sons (Joseph C de Mello) gro 84 Hemlock
Correira Angelo (Cecelia) opr res 63 Prospect
Correira Antone doffer res 41 Fair
Correira Antone (Euclina) opr h 128 Whitman
Correira Antone (Mary) opr h 177 Allen
Correira Antone (Rita) opr h 631 First
Correira Antone B opr h 492 First
Correira Antone M (Mary) gardener h 41 Fair
Correira August (Capitolina) opr h 92 Winterville rd
Correira Corlish (Antonette) opr h 61 Nelson
Correira Deolinda Mrs h 104 Cedar Grove
Correira Fernando (Mary) opr h 24 Shore
Correira Irene opr res 41 Fair
Correira Jacintho (Antonia) opr h 68 Winsper
Correira Jacintho M h 113 Bates av
Correira Joao (Mary) lab h 16 Bourne
Correira Joaquim h 35 Crapo
Correira Joaquim (Malvina) opr h 297 Belleville av
Correira Joaquim (Rita) opr h 3 Mitchell
Correira John (Mary) clk 84 Hemlock h 58 Short
Correira John J (Mary) opr h 41 Stackhouse
Correira Joseph chauf res 1 Bedford
Correira Joseph (Margaret) opr h 25 Sagamore
Correira Joseph (Libria) opr h 36 Winsor
Correira Louis (Angelina) opr h 125 Collette
Correira Louis F (Mary) opr h 41 Fair
Correira Louisa opr res 68 Winsor
Correira Manuel (Rose) fore h 49 Fair
Correira Manuel (Frances) lab h 1 Bedford
Correira Manuel (Maria) lab h 103 Jouvett
Correira Manuel opr res 220 State
Correira Manuel opr res 68 Winsor
Correira Manuel (Mary) opr h 39 Independent
Correira Manuel (Annie) wvr h 23 Matthew
Correira Manuel wood 114 Collette h 113 do
Correira Manuel H (Annie) opr h 45 Ashley
Correira Manuel M opr res 85 S Second
Correira Manuel S (May) carp h 552 Rivet
Correira Maria Mrs h 455 S Water
Correira Mary opr res 41 Fair
Correira Mary wrapper res 3 Mitchell
Correira Mary E Mrs bkpr 185 Union res 24 Harrison
Correira Rose opr res 1 Bedford
Corriera Rose opr h 220 State
Correiro Ernest L clk 46 Howland res 193 Crapo
Correiro Joseph (Jacintha) opr h 305 S Front
Correiro Joseph (Emily) twister tender h 39 Sagamore
Correrio Mary S res 177 Allen
Corrie Frank firemn Ladder 3 h 172 First
Corrier Samuel (May) plmbr h 1115 Plainville rd
Corrigan Alice T seam 185 Union res 32 Court
Corrigan John (Mary E) mason h 78 Sutton
Corriveau Alphonse wvr res 1537 Acushnet av
Corriveau Cleo A ins agt 688 Pleasant h at Fall River
Corriveau Germain clk res 183 Coffin
Corriveau Germaine waitress res 180 Middle
Corriveau Yvonne insp res 1537 Acushnet av
Corrsia Joseph opr h 420 S Water
Corry Catherine wid John h 24 Peckham
Corry Elizabeth opr res 185 County
Corry John died March 13 1925
Corry Katherine wid John h 24 Peckham
Corry Mary opr res 185 County
Corse Samuel H civ eng 108 William rm 25 h at Rochester
Corson Annie opr res Purchase
CORSON EVERETT H Automobiles Packard and Flint Sales 62-70 Middle h 180 Washington Fairhaven See Automobile Department
Corson Henry T died March 29 1925
Corson Jessie R wid Henry h 17 Lake
Corson Margaret I Mrs nurse h 235 Shawmut av
Corson Milton H auto rpr res 17 Lake
Corson Temple A (Margaret I) mgr 62 Middle h 235 Shawmut av
Corson's Pharmacy (F Wm Oesting jr) 639 County
Cortez Antonio (Bebiana) dairymn 167 Mt Vernon h 11 Hyacinth
Cory Andrew A (Susan A) h 62 Forest
Cory Bertha L clk 750 Belleville av res at Fairhaven
Cory Caroline h 319 Hillman
Cory Charles A (Anne) icemn h 1005 Kempton
Cory Daniel W (Marguerite L) cashr 163 Pleasant h 125 Cottage
Cory Edgar E (Alice) frt clk 590 Acushnet av h 8 Jenny Lind
Cory Frank J (Mary R) butcher h 86 Grant
Cory George A h 78 Merrimac
Cory George L (Evelyn) fore 668 Acushnet av h 393 Cottage
Cory John (Anna) sales h 81 Mosher
Cory Robert A opr res 62 Forest
Cory see Correia Corey and Corry
Cosgrove Frances M asst Clifford sch res 92 Campbell
Cosgrove Joseph R (Cecilia F) fore h 352 Ash
Cosme Henry (Jennie) opr h 10 Spruce
Cosmos Augustino (Mary Ann) opr h 40 Mosher
Cosmos Henry (Autha) opr h 1026 Chaffee
Cosmos Joaquin (Rose) opr h 63 Grinnell
Cosmos John (Delma) cook h 77 Liberty
Cosmos Joseph (Adeline) lab h 332 Kempton
Cosmos Joseph (Mary G) opr res 16 Thompson
Cosmos Lodge Manuel Svaras sec 194 Union
Cosmos Mary A Mrs clairvoyant 322 Kempton h do
Cosmos Senna wid Benjamin res 1026 Chaffee
Cossley Frank (Lucy) opr h 284 Acushnet av
Costa Alfred mgr 265 Rivet res 521 Nash rd
Costa Alfred millwkr res 20 Kane
Costa Alfred (Emily) restr 86 Union h 73 [redacted] Sixth
Costa Alfred Joseph opr h 12 Pontiac
Costa Alvarina res 131 Division

For Service Use the GREEN "O" Directories

Bay State Paints and Varnishes
Made by
WADSWORTH, HOWLAND & CO., INC.
The Bay Stater 1162-1164 Acushnet Avenue New Bedford, Mass. The Bay Stater

Costa Angelina opr res 106 Eugenia
Costa Angelina wid Frank h 335 S Front
Costa Anna Julia dom res 71 Davis
Costa Annie Mrs var 419 ■ Water res do
Costa Annie M opr res 95 Bellevue
Costa Antone (Mary) h 861 Wildwood rd
Costa Antone (Mary) barber 93 Rockdale av h 46 Winsper
Costa Antone (Mary) garage 464 Belleville av h 93 Phillips av
Costa Antone (Maria) lab h 277 S Front
Costa Antone (Mary) lab h 232 Rivet
Costa Antone opr res 88 Belleville rd
Costa Antone opr res 19 Kane
Costa Antone (Mary) opr 3 Maidens la
Costa Antone (Mary) opr h 1297 Plainville rd
Costa Antone opr h 13 Rivet
Costa Antone (Sylvania) opr h 76 Sidney
Costa Antone (Mary) opr h 274 S Second
Costa Antone (Mary) opr h 438 Bolton
Costa Antone (Mary L) opr h 120 Division
Costa Antone (Maria) opr h 42 Swift
Costa Antone (Mary I) pntr 1839 Acushnet av h 75 Davis
Costa Antone (Carrie) slasher tender h 331 Rivet
Costa Antone (Mary) wvr h 49 Division
Costa Antone (Delia) wvr h 410 S Front
Costa Antone C (Chandrine) opr h 135 N Front
Costa Antone C opr h 424 Mt Pleasant
Costa Antone E (Virginio) barber 278 Purchase h 26 Cleveland
Costa Antone G (Mary) h 113 County
Costa Antone L (Mary) fishermn h 328 S Second
Costa Antone R (Rose) slapper tender h 45 Fair
Costa Antonia h 48 Independent
Costa Antonia R wid Jacintho h 394 ■ Second
Costa Antonio (Mary) (Costa & Machado) 405 N Front h 131 Tinkham
Costa Antonio (Mary) opr h 67 Acushnet av
Costa Arthur (Alice) opr h 208 Rivet
Costa Arthur M res 95 Bellevue
Costa August (Mary) lab h 124 County
Costa August M (Mary) opr h 116 Rivet
Costa August R (Mary G) lab h 29a Acushnet av
Costa Barnard (Emily) third hd h 35 Deane
Costa Camille (Celeste) carder h 151 Coffin av
Costa Carolina F dom 168 S Second
Costa Casemere (Candia) wvr h 10 Margin
Costa Cassiano (Sophie) wvr h 110 Nash rd
Costa Celina wid Joseph L h 34 Sidney
Costa Charles opr res 328 ■ Second
Costa Clara winder res 45 Fair
Costa Claudin Mrs h 74 Nelson
Costa Daniel (Mary) opr h 74 Nelson
Costa Daniel opr h 1056 County
Costa David (Julia) gro 337 Nash rd h 335 do
Costa Dementina maid Almshouse r do
Costa Domingos (Virginia) opr h 71 Swift
Costa Edward A opr res 228 Dartmouth
Costa Elias (Mary E) lab h 268 ■ Front
Costa Elizabeth wid Frank h 228 Dartmouth
Costa Elsie res 289 Acushnet av
Costa Elvira wid John h 281 Dartmouth
Costa Emanuel minister 71 First
Costa Emily wid opr h 188 Hemlock
Costa Emma died Nov 24 1924
Costa Ernest (Esther) opr h 62 Summer
Costa Eva Mrs opr res 12 Cleveland
Costa Evariste (Mary) opr h 83 Winsor
Costa Felimina opr h 328 S Second
Costa Fiomena C wid Manuel E h 256 County
Costa Florence Mrs h 10 Winsor
Costa Francelina wid Joseph h 50 Page
Costa Frances Mrs h 19 Kane
Costa Frances spinner res 44 Winsper
Costa Francis J opr res 228 Dartmouth
Costa Frank clk 513 ■ Water res 24 Crapo
Costa Frank (Mary) fishmn h 33 Oak
Costa Frank (Mary) fishermn h 69 Prospect
Costa Frank (Albertina) opr h 28 Margin
Costa Frank (Frances) opr h 40 Hemlock
Costa Frank (Violanta) opr res 105 Potomska
Costa Frank (Annie) var 419 ■ Water h 213 do
Costa Frank (Mary) fishermn h 71 Davis
Costa Frank (Augusta) lab h 61 Katherine
Costa Fred A (Anna) lab h 33 Crapo
Costa Gabriel (Mary) fishermn h 9 Thompson
Costa Georgina opr res 244 Rivet
Costa Gertrude res 70 Dover
Costa Gertrude Mrs res 49 Division
Costa Hector P (Mary B) cook h 153 Acushnet av
Costa Hector R res 153 Acushnet av
Costa Henry (Josephine) clk h 482 Purchase
Costa Hilda opr res 531 Rockdale av
Costa H L agt 888 Purchase res 482 do
Costa Jacintho died July 17 1924
Costa Jacintho (Reta) fish 513 S Water h 24 Crapo
Costa Jacintho opr h 175 Belleville av
Costa Jesse roper res 24 Crapo
Costa Joaquim (Mabel) h 17 Morgan la
Costa Joaquim (Capilina) firemn h 244 Rivet
Costa Joaquim (Mary) opr h 30 South
Costa Joaquim (Mary) opr h 20 County
Costa Joas (Mary) opr h 159 Hemlock
Costa John (Beatrice) h 88 Thompson
Costa John (Margaret) cond U St Ry Co h 472 Brock av
Costa John (Aphelia) fishermn h 20 County
Costa John (Mary) lab h 58 Summer
Costa John opr h 112 Eugenia
Costa John opr h 69 Katherine
Costa John (Beatrice) opr h 64 Dover
Costa John (Mary) opr h 29 Gosnold
Costa John (Mary) opr h 70 Phillips av
Costa John (Mary) opr h 52 Nelson
Costa John (Mary) opr h 11 Rural
Costa John (Mary) opr h 5 Slocum rd
Costa John (Mary) opr h 372 S Second
Costa John (Stella) opr h 76 Howland
Costa John (Victoria) opr h 367 Rivet
Costa John (Stella) sales 188 N Water h 76 Howland
Costa John (Maria) shoe rpr 350 Coggeshall h do
Costa John jr opr res 112 Eugenia
Costa John jr (Carrie) opr res 367 Rivet
Costa John B clk 16 Brigham res 60 Taber
Costa John F (Mary E) doffer h 121 Eugenia
Costa John F (Mary) opr h 29 Gosnold
Costa John J (Mary) opr h rear 28 Margin
Costa John S (Annie) h 39 Park
Costa John S (Mary L) fore h 173 Grinnell
Costa John V (Mary) opr h 49 Division
Costa Jose (Mary) lab h 12 Howland
Costa Jose G (Mary) polisher h 139 Fair
Costa Jose M h 151 Coffin av
Costa Joseph baker 1070 County h 253 Coggeshall
Costa Joseph barber 68 Dartmouth res 29 Nye
Costa Joseph (Emily) hlpr 214 S Water h 124 Arlington
Costa Joseph (Emily) lab h 124 Arlington
Costa Joseph (Mary) lab h 4 England
Costa Joseph (Virginia) lab h 23 Mitchell
Costa Joseph (Amelia) mgr 1714 Acushnet av
Costa Joseph opr res 12 Walnut
Costa Joseph (Alice) opr res 161 Crapo
Costa Joseph (Margaret) opr h 24 County
Costa Joseph (Mary) opr h 25 Jenkins
Costa Joseph (Mary) opr h 391 Rivet
Costa Joseph (Fannie) opr h 71 Sidney
Costa Joseph (Maria) opr h 345 S First
Costa Joseph (Lumina) opr h 375 S Second
Costa Joseph (Mary) pool 434 Belleville av h 66 Phillips av
Costa Joseph jr (Seraphino) driver h 194 Shawmut av
Costa Joseph jr (Caroline) var 194 Dartmouth h 192 do
Costa Joseph C (Mary C) opr h 279 Hemlock
Costa Joseph L jr (Lida) clk h 67 Sidney
Costa Joseph M (Camille) barber 245 Coggeshall h 26 Waldo
Costa Joseph M (Lena) opr h 159 Purchase
Costa Joseph M picture framer 444 Pleasant h at Dartmouth
Costa Joseph P (Esther) opr h 3 Maidens la
Costa Joseph R doffer res 46 Jenkins

M. C. SWIFT & SON UNION STREET North Side below Purchase St. NEW BEDFORD, MASS.

MEN'S WEARING APPAREL

Costa Joseph R (Mary) doffer h 1260 Shawmut av
Costa Josephine Mrs res 289 Acushnet av
Costa Josephine opr res 420 Purchase
Costa Jules (Mary) opr res 400 S Second
Costa Leopoldina opr res 71 Swift
Costa Lewis E chauf res 68 Hall
Costa Lillian Mrs h 181 Mill
Costa Louis (Mary) opr h 34 Swift
Costa Louis (Asencao) third hd h 296 Hemlock
Costa Louis (Palmeda) waiter 83½ William h 103 Pleasant
Costa Louis (Mary) wvr h 220 Bellevue
Costa Luio (Mary) opr h 91 Prospect
Costa Manuel h 1260 Shawmut av
Costa Manuel res England
Costa Manuel (Mary) auto rpr 133 Eugenia h 72 Earle
Costa Manuel (Irmina) barber 93 Potomska h 88 do
Costa Manuel (Verginia) blksmith h 46 Jenkins
Costa Manuel (Angelina) carp h 58 Grinnell
Costa Manuel farmer res 1151 Rodney French boul
Costa Manuel (Frances) fishermn h 35 Acushnet av
Costa Manuel (Maria) fishermn h 9 Stapleton
Costa Manuel fore res 46 Larch
Costa Manuel (Beatrice) ins agt 109 Belleville rd
Costa Manuel (Philomena) lab h 1059 Marion av
Costa Manuel (Mary) lab h 55 Potomska
Costa Manuel lab res 42 Swift
Costa Manuel laundrymn 50 Jouvette res 29 Juniper
Costa Manuel (Mabel) milkmn h 1260 Shawmut av
Costa Manuel (Victoria) opr h 127 Belleville av
Costa Manuel opr res 139 County
Costa Manuel opr h 4 Transit
Costa Manuel (Angeline) opr h 39 Independent
Costa Manuel (Jessie) opr res 45 Katherine
Costa Manuel (Mary) opr h 1361 Pleasant
Costa Manuel (Mary) opr h 639 S Water
Costa Manuel (Carmentina) opr 783 S Water
Costa Manuel (Mary) opr h 73 Mosher
Costa Manuel (Mary) opr h 216 Bellevue
Costa Manuel (Mary) opr h 95 Bellevue
Costa Manuel (Silvana) opr h 51 Swift
Costa Manuel (Leona) opr h 15 Stackhouse
Costa Manuel spinner res 1283 Purchase
Costa Manuel (Mary) stove rpr 50 N Second h 75 Norwell
Costa Manuel (Rose) wvr h 35 Acushnet av
Costa Manuel (Mary) wood dlr 376 S Second h 372 do
Costa Manuel jr opr res 1260 Shawmut av
Costa Manuel C (Emily J) opr h 65 Swift
Costa Manuel F (Mary) drillwkr h 7 Devoll
Costa Manuel F (Mary) lab h 153 Church
Costa Manuel G opr res 90 Nelson
Costa Manuel G (Laurantina) opr h 391 Rivet
Costa Manuel J (Rose) barber h 356 Bedford
Costa Manuel M (Annie) ydmn h 289 Princeton
Costa Manuel T (Mary) lab h 531 Rockdale av
Costa Maria opr res 73 Mosher
Costa Marie (Mary) carp h 45 Adams
Costa Marion J watchmn h 7 Devoll
Costa Martin (Syrena) gro 15 Griffin h do
Costa Martin (Senhorinha) opr h 415 S Water
Costa Martin G (Senhorinha) gro h 426 S Water
Costa Mary res 112 Eugenia
Costa Mary opr res 16 Wing
Costa Mary opr h 97 Acushnet av
Costa Mary opr res 106 Eugenia
Costa Mary opr res 546 N Front
Costa Mary opr res 121 Whitman
Costa Mary opr res 277 S Front
Costa Mary opr res 861 Wildwood rd
Costa Mary opr res 40 Winsor
Costa Mary Mrs opr h 63 Grinnell
Costa Mary spinner res 29 Gosnold
Costa Mary wid h 71 Mosher
Costa Mary wid August h 11 Welcome
Costa Mary wid Joseph R res 19 Wash
Costa Mary E opr h 72 Nash rd
Costa Mary G Mrs opr h 424 Mt Pleasant
Costa Mary Gloria wid opr h 40 Winsor
Costa Mary T opr res 531 Rockdale av
Costa Michael D (Gertrude) pool 855 Kempton h 2 Watson
Costa Milton storekpr 35 Hillman h at N Dartmouth
Costa Minnie res 289 Acushnet av
Costa Pareira (Victories) opr h 13 Rivet
Costa Peadade Mrs h 442 Bolton
Costa Peter (Lillian) chef 83½ William h at Fairhaven
Costa Peter (Mary) gro 577 Belleville av h 3 Desautels
Costa Peter N (Angelina) conf 1908 Purchase h 141 Reynolds
Costa Phoebe twister tender res 153 Church
Costa Rosalie h 941 S Water
Costa Rose res 109 Belleville rd
Costa Rose dom res 69 Howland
Costa Rose hkpr 245 S Front
Costa Rose opr res 73 Mosher
Costa Rose wid Manuel h 68 Hall
Costa Salvatore var 186 Nash rd h 10 Hazard ct
Costa Samuel (Mary) opr h 80 Larch
Costa Theresa Mrs h 6 Johnny Cake Hill
Costa Theresa hkpr h 198 Acushnet av
Costa Tillie res 289 Acushnet av
Costa Urbano (Escolastria) lab h 168 S Second
Costa Victor F (Mary) chauf h 125 Jenny Lind
Costa Victoria (Mary) carp h 109 Potomska
Costa Victorine (Mary) h 90 Nelson
Costa Virginia M res 110 Nash rd
Costa Walter V phys 289 Acushnet av h do
Costa Wm (Edith) shoewkr h 26 Crapo
Costa Wm M lab res 95 Bellevue
Costa & Machado Co (Antonio Costa Manuel Machado) pntrs 405 N Front
Costa see DeCosta
Costello Bridget Mrs h 238 Davis
Costello Edmund J (Alice A) lab h 98 Merrimac
Costello James (Elizabeth) fitter h 100 Jouvett
Costello John wvr res 15 McGurk
Costello Margaret tel opr 57 N Second res 98 Merrimac
Costello Mark (Lucille) opr h 53 Rivet
Costello Mary speeder tender h 8 Studley
Costello Myles res 298 Arnold
Costello Patrick B laddermn Ladder 2 res 238 Davis
Costello Rose Mrs h 51 Emerson
Costello Silvino R (Matilda A) h rear 567 First
Costello Thomas opr res 15 McGurk
Costello Veronica L clk Wamsutta Mills res at Fairhaven
Costello Wm (Annie) h 15 McGurk
Costino Joseph (Mary) wvr h 80 Sagamore
Cota Adelaide M tchr J Hannigan sch res 22 Cottage
Cota Anna opr res 134 Nash rd
Cota Manuel opr h 134 Nash rd
Cotangi Joseph millwkr res 70 Ruth
Cote Adele wid Prudent res 150 Holly
Cote Albert carp res 1265 Acushnet av
Cote Aldege S (Leona) drillmkr h 103 Holly
Cote Alfred drillwkr res 477 S First
Cote Alfred (Rose) opr h 15 Covell
Cote Alfred (Rosilda) wvr res 68 Clifford
Cote Arthur (Leodina) opr h 202 Crapo
Cote Atanas (Exilda) h 201 Belleville rd
Cote Bertha H bkpr 275 Coggeshall res 36 Howard
Cote Blanche N Mrs minr 794 Purchase res 246 Mt Pleasant
Cote Calixte (Bertha V) clk h 36 Howard
Cote Camille res 190 Eugenia
Cote Charles E mgr 1065 County res 1063 do
Cote Charles E (Olivine) tlr 1582 Acushnet av h 1586 do
Cote Clara res 171 Ashley boul
Cote Colombe spinner res 390 Ashley boul
Cote Desire (Emille) opr h 171 Ashley boul
Cote Dolores wvr res 177 Shaw
Cote Edward (Anne M) comber h 141 Tallman
Cote Edward janitor 1386 Purchase res 1089 Acushnet av
Cote Emedine wid Vinceslas N clk 400 Ashley boul res do
Cote Emile (Mariana) fixer h 190 Eugenia
Cote Emile A (Lea M) pntr 62 Humphrey h do

WALSH & CO. CONTRACTORS AND BUILDERS
Room 307 OLYMPIA BUILDING NEW BEDFORD, MASS.

Cote Eugene (Victoria) carp h 16 Covell
Cote Flora hkpr res 54 Rivet
Cote Florida wid Elmo res 54 Rivet
Cote Frederick H (Alexina) tmstr h 157 Hadley
Cote George (Anna) barber 991 Purchase h 215 Query
Cote George loomfixer res 184 Ashley boul
Cote Gerard opr res 186 Cove
Cote Gracia winder tender res 390 Ashley boul
Cote Hector (Angelina) baker 1653 Acushnet av h at Acushnet
Cote Henry opr h 1063 S Water
Cote Israel (Euphemie) loomfixer h 177 Shaw
Cote Jeremie (Laurentine) opr h 390 Ashley boul
Cote Joseph (Cordelia) carp h 199 Davis
Cote Joseph elect res 515 N Front
Cote Joseph (Patroni) mstr mech 413 Coffin av h 5 Cornell pl
Cote Joseph opr res 1063 S Water
Cote Joseph sales res 751 Belleville av
Cote Joseph A (Ludivina) loomfixer h 210 Eugenia
Cote Joseph L (Lillian) drillwkr h 89 Rodney
Cote Joseph L (Estelle) gro 164 Ashley boul h 150 Holly
Cote Josephine spinner res 228 Hersom
Cote Leon (Albertine) carp h 43 Holly
Cote Louis carp res 228 Hersom
COTE LOUIS (Eugenie) Contractor and Builder 63 Norman h do Tel Conn See Contractors and Builders Department
Cote Luiz opr res 477 S First
Cote Mary Mrs opr h 125 Nash rd
Cote Michael (Dora) oiler h 423 N Front
Cote Napoleon contr bldr res 228 Hersom
Cote Omer (Flora) mach h 31 Princeton
Cote Peter E (Dora) carp h 161 Deane
COTE PIANO CO Leo G Desautels Manager Pianos Piano-Players and Phonographs 228 Union
Cote Pierre J (Melanie) h 1063 County
Cote Ralph (Cordelia) carp h 515 N Front
Cote Raymond A auto mech 84 Tallman res 24 do
Cote Remi (Eugenia) (Cote & Dubuque) 266 N Front res 43 Holly
Cote Rodolphe opr res 390 Ashley boul
Cote Rose stamper res 125 Nash rd
Cote Samuel (Rosealba) wvr h 377 Ashley boul
Cote Simonne asst librarian res 246 Mt Pleasant
Cote Stanislaus (Florida) third hd h 164 Central
Cote Theodore A (Irene) laddermn Ladder 2 h 1053 County
Cote Ulalie wid John B h 286 Hersom
Cote Victor J B (Alexina) elect h 286 Hersom
Cote Virginia opr res 477 S First
Cote Vital (Mary) carder h 968 S Water
Cote Wilfred (Mary) police h 201 Eugenia
COTE & DUBUQUE (Remi Cote and Arthur Dubuque) Plumbing and Heating 266 N Front See Plumbing Department
Cote see Cody
Cotnoir Joseph L (Amanda) cigars h 54 Maitland
Cotnoir Louis fixer h 288 Bonney
Cotnoir Louis A chauf hose 1 res 288 Bonney
Cotnoir Rose res 288 Bonney
Cotnoir Vincent S (Margaret) police sta 2 h 288 Bonney
Cotta Anna opr res 541 N Front
Cotta Jacome (Mary) opr h 541 N Front
Cotta Jose driver 256 Acushnet av h 10 Sheridan
Cotta Manuel (Virginia) opr h 121 Eugenia
Cottage St Garage (James H Tighe) 589 Cottage
Cottam Annie opr res 87 Willard
Cottam Malam (Marie) h 355 Nash rd
Cottam Richard (Elizabeth) carp h 556 Brock av
Cottam Robert (Mary E) delicatessen 426 Rivet h 31 Sidney
Cottam Wm (Elizabeth J) lab h 89 Reynolds
Cotter Anna res 42 Pearl
Cotter Arthur C clk 26 Grinnell res 137 Summer
Cotter Charles A (Mary M) line fore 261 S Water h 137 Summer
Cotter Ellen J Mrs h 126 Bonney
Cotter Harold J (Agnes F) int rev collr 115 Chancery h 575 Pleasant
Cotter John J (Mary C) h 43 Dudley
Cotter Joseph W police sta 2 res 43 Hathaway
Cotter Mary cook 3 Irving
Cotter Mary T bkpr 163 Union h 343 Cedar
Cotter Nellie cook 277 Union
Cotter Patrick J (Catherine) mason h 31 Durfee
Cottle Lucy S wid Albert res 420 Park
Cottreau Dell M (Julia) eng res 324 Shaw
Cottrill John A (Jennie) sheet metalwkr 140 Purchase h at Fairhaven
Couet Antonio (Isabelle) marblewkr res 49 Acushnet av
Couet Clara wid h 49 Acushnet av
Couet Donat (Mary A) blksmith 51 Acushnet av h 47 do
Couet see Caouette
Coughlin Anna C wvr h 48 Summer
Coughlin Bridget wid Timothy h 67 Clark
Coughlin Daniel T roofer 1462 Pleasant res 1228 do
Coughlin Elizabeth maid 1 Irving
Coughlin Elsie maid 97 Madison
Coughlin Harold J clk 501 County res 184 Austin
Coughlin Jeremiah bowling 1826 Purchase res 24 Penniman
Coughlin Jeremiah L overseer Fairhaven Mills h 24 Penniman
Coughlin John (Annie) brklyr h 18 Austin
Coughlin John J police h 112 Richmond
Coughlin Kate wid Timothy h 112 Richmond
Coughlin Margaret sales 794 Purchase h 24 Penniman
Coughlin Mary opr res 1228 Pleasant
Coughlin Mary E hkpr res 1228 Pleasant
Coughlin Mary L h 24 Penniman
Coughlin Nora wid Timothy h 67 Clark
Coughlin Susan M h 48 Summer
Coughlin Timothy died June 10 1924
Coughlin Timothy (Bridget) lab 214 S Water h 70 Myrtle
Coughlin Timothy J (Mary A) mason h 212 Weld
Couita Bras (Marie) opr h 11 Abbott
Coulombe Adelard carp res 119 Perry
Coulombe Alfred (Anna) auto rpr 154 Court h 65 Whitman
Coulombe Arthur (Emma) eng 591 Summer h 60 Bullard
Coulombe Edward (Eva) pntr h 194 Davis
Coulombe Henry (Mary L) bldg contr 119 Perry h do
Coulombe Joseph (Roseanna) wvr h 274 Harwich
Coulombe Pierre (Engilina) wvr h 274 Harwich
Coulombe Wm (Emma) carp h 198 Tinkham
Coulson Frederick B appr res 31 N Sixth
Coulter Herman M asst sec-treas 545 Orchard h 12 Ryan
Coulthurst John (Isabella) eng 103 Front h 15 Edison
Counsell James opr res 249 Nash rd
Counsell John (Esther) fish 1681a Acushnet av h 192 Belleville rd
Counsell John H (Mary) opr h 249 Nash rd
Counsell John L (Georgianna) mach h 401 Ashley boul
Counsell Jonathan (Nancy) h 146 Holly
Counsell Mary A Mrs h 100 Willard
Counsell Mary E minr res 100 Willard
Counsell Mary E opr res 148 Holly
Counsell Matthew (Grace) blksmith h 100 Willard
Counsell Wm (Elizabeth) opr h 989 Homestead
Country Club see New Bedford Country Club
County of Bristol see Bristol County of
Coupe Albert clk res 15 Peckham
Coupe Alfred res 15 Peckham
Coupe Edward P (Elizabeth) loomfixer h 69 Mosher
Coupe Edward P jr res 69 Mosher
Coupe Elizabeth J res 53 Ellen
Coupe Enoch opr res 26 Ashley
Coupe Herbert S auto rpr 177 Ash res 15 Peckham
Coupe Horace (Mary) fore h 26 Bullock
Coupe Jane wid James S h 15 Peckham
Courayas Soteros candymkr res 300 Acushnet av
Courcey Anna opr res 172 Hatch
Courcey George T opr res 172 Hatch
Courcey Mary Mrs h 172 Hatch
Courmanch George opr res 110 Howard av

TOOMEY DETECTIVE AGENCY, Inc.
Licensed and Bonded, Commonwealth of Massachusetts
488 PLEASANT ST. 60 SPRING ST.
No. 5 SAMUEL BLDG. Tel. New Bedford 4179
Thoroughly Competent Male or Female Operatives furnished for Mercantile, Criminal and Private Investigations

Cournoyer Alice spinner res 116 Rodney French boul
Cournoyer Delia opr res 39 Ingraham
Cournoyer Emma M clk 545 Orchard res 72 Fair
Cournoyer Flavien (Rosilda) blksmith 13 Beetle h 126 Cedar Grove
Cournoyer Isadore (Alma) opr h 116 Rodney French boul
Cournoyer Isadore jr (Cora) opr h 116 Rodney French boul
Cournoyer Joseph clk h 74 Division
Cournoyer Joseph G (Blanche F) carp h 371 Shaw
Cournoyer Napoleon lab res 74 Division
Cournoyer Omer wvr res 116 Rodney French boul
Cournoyer Paul h 342 Ashley boul
Cournoyer Peter J (Albertina) chauf hose 1 h Nye
Cournoyer Phillip opr res 47 Belleville rd
Cournoyer Pierre (Mary) h 74 Division
Cournoyer Pierre (Mary) carp h 371 Shaw
Cournoyer Raoul mach h 209 Cedar Grove
Courossi Peter (Emmy) fruit dlr h 67 Sycamore
Courousis Arthur C (Goody Shop) 834 Purchase res 900 Pleasant
Courousis George confr 1426 Acushnet av h 60 Bullard
Court St Jean Hall 963 Acushnet av
Courtemanche Adelaide wid Napoleon h 300 Sawyer
Courtemanche Alphonse (Vitaline) opr h 217 Cedar Grove
Courtemanche Elsie res 141 Tallman
Courtemanche Joseph (Adile) wvr h 612 S Second
Courtemanche Joseph A (Oditha) opr h 612 S Second
Courtemanche Laura mlnr 1055 S Water res 612 S Second
Courtemanche Napoleon (Blanche) brklyr h 194 Harwich
Courtemanche Octavie res 141 Tallman
Courtemanche Wilfred wvr h 141 Tallman
Courtland Garage (George G Sylvia) rear 301 Court
Courtois Georgine Mrs h 274 Weld
Coury Antoine (S George Coury & Bro) 482 Belleville av h 245 Church
Coury Antone (Julia) dry gds h 7 Franklin
Coury Frank (Mary) fruit h 108 Cedar Grove
Coury Henry dry gds 87 Collette res 27 Kenyon
Coury Immanuel wvr h 28 Nye
Coury Joseph (Mary J) mgr 482 Belleville av h 245 Church
Coury L George clk res 39 Maxfield
Coury Mary res 27 Kenyon
Coury Michael (Saad & Coury) h 1186 Pleasant
Coury Peter dry gds 87 Collette h 27 Kenyon
Coury S George (S George Coury & Bro) res 245 Church
Coury S George & Bro (S George and Antoine) dry gds 482 Belleville av
Cousant George fixer h 40 Ashley
Cousin Germain N (Juliette) mason h 380 Tarkiln Hill rd
Cousin Victor (Lucy) mason contr h 217 Central av
Cousineau Emile (Sarah) loomfixer h 199 Collette
Cousineau Joseph (Adeline) (Economy Motor Sales) h 123 Clifford
Cousineau Roger clk 5 S Sixth res 35 Eighth
Couta Bras (Mary) mill opr h 11 Abbott
Coutere John (Melia) h 354 Wood
Coutinho Joaquim (Rose) opr h 43 King
Coutinho Joseph (Rosalina) opr h 8 Beetle
Coutinho Morris gro 161 Belleville av h 22 Holly
Couto Albert G (Eugenie) elect h 16 Woodlawn av
Couto America M (Isabelle) carp h 214 Dawson
Couto Antone (Anna) fore h 394 S Second
Couto Carlotta Mrs h 81 Mosher
Couto Edmond (Mary) opr h 32 Viall
Couto Filomeno wid Manuel died May 27 1924
Couto Joaquim (Emily) opr h 475 N Front
Couto John (Evangeline) opr h 8 Mulberry
Couto John opr res 81 Mosher
Couto Joseph (Mary) h 24 Adams
Couto Manuel (Mary P) opr h 94 Nash rd
Couto Manuel (Magdelena) shoe rpr 123 Belleville rd h 121 Bates
Couto Manuel (Mary) speeder tender h 414 Orchard
Couto Tidmirio (Mary) opr h 75 Nash rd
Coutta Stephen (Garoufalia) copperwkr h 72 Kenyon
Coutu Delphis (Olive) lab h 241 N Front
Coutu John B (Mary E) carp h 23 Bourne
Coutu Joseph (Ellen) carp h 95 Fern
Coutu Joseph H (Corinne N) jeweler 761 Purchase h 100 Mt Pleasant
Coutu Louis (Emma) lab h 1188 Kempton
Coutu Matilda h 1661 Purchase
Couture Beatrice opr res 332 Shaw
Couture Blanche speeder tender res 123 Howard av
Couture Clara Mrs restr 563 N Front res 161 Cove
Couture Edgar opr res 123 Howard av
Couture Edmond J (Emma) fixer h 39 Austin
Couture Ernest wvr res 4 Fielding
Couture Ernest E (Corinne) sheet metalwkr 54 Bullard h do
Couture Ernest J clk 163 Pleasant r 232 Myrtle
Couture Honore (Alexana) opr h 123 Howard av
Couture Joseph (Arzelia) loomfixer h 4 Fielding
Couture Leo J (Marion) cond U St Ry Co h 1293 Purchase
Couture Melina Mrs gro 1092 County h 260 Whitman
Couture Rose clk 1510 Acushnet av res 123 Howard av
Couture Wilfred (Melina) mgr 1092 County h 260 Whitman
Couza Alice h 617 Summer
Couza Antonia wid hwkr h 322 Earle
Couza Charles H (Agnes) clk P O h 448 Park
Couza Dorris res 617 Summer
Couza Edward sub clk P O res 8 Park
Couza Fannie wvr res 322 Earle
Couza Harriet wid Alexander h 617 Summer
Couza Wendell (Frances) loomfixer h 140 Holly
Couza Wm (Mary) opr h 48 Ethel
Couza Wm C (Jennie) loomfixer h 71 Peckham
Cove Albion Social and Athletic Club 90 David
Covell Addie R Mrs vocal tchr 14 Pope h do
Covell Clarence W (Genette) sales h 48 Newton
Covell Herbert vulcanizer h 197 Grinnell
Covell Jane S tchr res 203 Clinton
Covell Lindley J (Elizabeth D) clk 1023 Purchase h 16 Homer
Covell Paul G (Jane S) drftsmn 302 Municipal bldg h 203 Clinton
Covell Wm P (Addie R) converter and chairmn Board of Park Commrs 205 Municipal bldg treas h 14 Pope
Covill Arthur S (Evelyn) mach h 483 Union
Covill Charles V (Lucy) chauf h 305 Cedar
Covill David F mach 7 Bedford h 134 do
Covill Edward M mach res 483 Union
Covill Frank O (Lillian) sales h 390 Union
Covill Harry mach res 1117 Acushnet av
Covill H Eugene vulcanizing 199 Grinnell h 197 do
Covill Jane S Mrs tchr S D Ottiwell sch res 203 Clinton
Covill Ralph (Sarah G) attendance officer res 151 North
Covill Raymond sales 758 Purchase rm 10 res 390 Union
Covill Robert H L mach res 197 Grinnell
Cowden Fred (Anna) eng 5 Cannon h 55 Carroll
Cowden Neva clk res 55 Carroll

HEMINGWAY BROS. TRANSPORTATION CO.
Fast Motor Trucking Service Between
BOSTON NEW BEDFORD FALL RIVER
MAIN OFFI and TERMINAL, 17-19 SWIFT ST. BOSTON OFFICE, 10 LEWIS ST.
Telephone 3133 Tels. Richmond 4043—3452

SLOCUM & KILBURN **Mill Supplies**
23-27 North Water Street **Electrical Supplies**
Tels. 5100-5101

Cowell Christopher (Elizabeth) lab h 1771 Rodney French boul
Cowell James (Lily) fixer h 349 Davis
Cowell Rosanna res 19 Thatcher
Cowell Sarah A wid Wm res 287 Phillips av
Cowell Thomas (Ethel) wvr h 19 Thatcher
Cowen Benjamin (Lillian) chauf 212 N Water h at Acushnet
Cowen Benjamin F carp 138 N Second h at Fairhaven
Cowen Cecilia E tchr [redacted] D Ottiwell sch res 140 Shawmut av
Cowen Edson S ins agt 260 Union h at Fairhaven
Cowen Edward F A (Virginia F) elev opr 790 Pleasant h 1196 do
Cowen Emily wid James res 345 Union
Cowen George D elev opr 20 Market res at Fairhaven
Cowen Lois M wid Alden died April 18 1925
Cowen Marshall L (Eliza) carp h 465 Chancery
Cowen Mary wid Wm J h 140 Shawmut
Cowen Mary A h 140 Shawmut av
Cowen Wm J died Oct 19 1924
Cowie Mary Mrs wvr h 5 Harmony
Cowing Clarence E died May 29 1924
Cowing Clarence H (Myrtle) stmftr h 426 Chancery
Cowing Frederick H lab res 65 Summer
Cowing Obed S (Emma A D) uphol 559 Kempton h do
Cowing Sarah M cashr 759 Purchase res 269 Cedar
Cowles Helen h at Fairhaven
Cowling Harold instr 30 Cannon h at Fairhaven
Cowling Hilda res 478 N Front
Cowling John spinner h 478 N Front
COX CHARLES H (Mary A) Genl Manager Steiger Dudgeon Co 185 Union h 195 Bedford
Cox Dorothy clk res 464 Ashley boul
Cox Dorothy sec 791 Purchase res 33 Junior
Cox Eda res 30 Peckham
Cox Edward F (Aurora) fore 85 Water h 127 Perry
Cox Frederick A P (Harriet) eng 460 [redacted] Front h 33 Junior
Cox George M fore res 99 School
Cox James mule spinner res 30 Peckham
Cox James F (Anne) rem to Manton R I
Cox Jennie tel opr 57 N Second h at N Dartmouth
Cox John (Elizabeth) lab h 16 Rochambeau
Cox John (Abbie) wvr h 16 Rochambeau
Cox Joseph (Sarah) opr h 221 Princeton
Cox Joseph A (Mary E) fixer h 464 Ashley boul
Cox Joseph F opr res 464 Ashley boul
Cox Marion opr res 221 Princeton
Cox Owen J (Catherine) police h 216 North
Cox Sophia res 30 Peckham
Cox Theresa winder tender res 464 Ashley boul
Cox Ursula A opr res 464 Ashley boul
Cox Wm spinner h 30 Peckham
Coxen Charles H (Rebecca W) watchmn h 107 Chancery
COY JOHN S (Abbie) (Auto Selling & Supply Co) Garage Fairhaven Bridge Resides 214 Maple
Coy J Allen sales 4 Popes Island res 214 Maple
Coy S Bates bkpr 4 Popes Island res at Fairhaven
Coyle Bernard F (Aurore) overseer Wamsutta Mills res 38 Myrtle
Coyle James A curate St Lawrence R C ch h 110 Summer
Coyle John (Sylvia) opr h 107 David
Coyle John E (Grace R) loomfixer h 276 Coggeshall
Coyle Joseph (Martha) opr h 233 Belleville rd
Coyle Julia A clk 60 First res 468 Pleasant
Coyle Margaret wid James died March 11 1924
Coyne Anna M Mrs res 371 Cedar
Coyne Charles A (Ann) clk 81 Front h 50 Summer
Coyne Edmund J (Kathryn) clk Standard res 371 Cedar
Coyne James W (Lillian B) hosemn Eng 10 h 440 Sawyer
Coyne John attendant res 67 Rooseveit
Coyne Patrick J (Julia) beamer h 67 Roosevelt
Crabtree Alfred mach 1386 Purchase h at Dartmouth
Crabtree Frank (Viola) (Sullivan & Crabtree) 271 Cottage h 114 Willis
Crabtree James A chauf res 1 Social
Crabtree J mach h 20 Cove
Crabtree Percy (Phyllis) mach h 23 Woodlawn
Crabtree Sylvester (Aldia) spinner h 526 Summer
Craft Irene opr res 21 Bonney
Craft James F (Catherine) police h 21 Bonney
Craft John H (Mary) police sta 2 h 61 Forest
Craft Mary E sten 163 Pleasant res 21 Bonney
Craft Wm H student res 21 Bonney
Cragin Meribah A wid Charles H died Feb 27 1925
Craig Alice M mus dept public schs res 157 Chancery
Craig Charles U S A res 670 First
Craig G Edmond mach res 157 Chancery
Craig Harold (Helen) janitor 235 Union h 391 Rockdale av
Craig Harry res 673 First
Craig Harry (Katherine) clk h 670 First
Craig Helen clk 180 Union res 81 School
Craig Henry lab res 670 First
Craig Henry F (Ruth A) butler h 290 Elm
Craig James (Dorothy) wvr h 860 Brock av
Craig Jenet G wid Wm res 127 Mt Vernon
Craig John (Angelina) shipper h 328 Sawyer
Craig John B (Emily) baker h 1230 Acushnet av
Craig John E W (Annie E) stock clk 5 Cannon h 157 Chancery
Craig Thomas lab res 28 High
Craig Wm H (Helen) asst fore 2 Union h 81 School
Craig Wm H wharfinger h 81 School
Craig Wm L (Cornish Craig Corp) 260 Union res at Fairhaven
Cram Bertha A Mrs clk Registry of Deeds h 39 Emerson
Cram Carl janitor 794 Purchase res 39 Emerson
Cram George D (Bertha A) asst probation officer Third District Court of Bristol h 39 Emerson
Cram James (Anne) fore h 191 Cove
Cramelo Geronimo (Guilhemina) opr h 400 Second
Cramer Agnes T Mrs laundry h 60 Elm
Cramer Francis chauf res 60 Elm
Cramer Wm A (Hazel) chauf h 60 Elm
CRANDON BROS (Philip H Jr and Frank P) Electrical Contractors and Delco Light Dealers 868 Kempton Tel 5619 See left top lines
CRANDON FRANK P (Althine) (Crandon Bros) 868 Kempton h at Acushnet Tel North Rochester 19-23 See left top lines
Crandon Mona tel opr 57 N Second h at N Dartmouth
CRANDON PHILIP H Jr (Mabel) (Crandon Bros) 868 Kempton h at N Dartmouth Tel 1557-3 See left top lines
Crane Fred mach res 13 Willow
Crane Harriet wid James h 152 Butler
Crane Isabelle cloth inspr res 13 Willow
Crane James (Ann) fore h 106 [redacted] Sixth
Crane John (Marjorie) h 128 Locust
Crane John (Mary) eng h 13 Willow
Crane John F bkpr res 27 Jenney
Crane Joseph P (Alice) drillwkr h 346 Cottage
Crane Mary T opr res 106 S Sixth
Crane Olive opr res 152 Butler
Crane Sarah bkpr 6 Masonic bldg h 138 Locust
Crane Thomas (Margaret) gardener h 27 Jenney
Crane Veronica cloth insp res 13 Willow
Crane Wm opr res 152 Butler
Craner Frank (Teresa) glasswkr h 329 [redacted] Second
Crannage Edward T (Annie) pntr 292 North h at Taunton
Cranshaw Thomas died June 28 1924
Cranston Wm W (Alice) sales 790 Purchase h 143 Wash
Crapo Albert A jr (Grace S) police h 295 Pleasant
Crapo Alexander B died Dec 21 1924
Crapo Alice M wid Alexander B h 361 Court
CRAPO CLIFFORD PRESCOTT and BULLARD (William W and Henry H Crapo John H Clifford Oliver Prescott and John M Bullard) Counsellors-at-Law 6 Masonic bldg See Lawyers Department
Crapo Elmer mach res 65 Walnut
Crapo Emma F Mrs h 71 Lafayette
Crapo Eugene G (Emma G) lab h 62 Durfee
Crapo George W driver 73 Chancery res 86 do
Crapo Grace L bkpr 18 N Water res 239 Arnold
Crapo Harold W sales res 291 Pope
Crapo Helen W wid Wm res 291 Pope

WASHBURN Dependable Textile Specialties
WOODWORKING
"PERFECTION" SHELL ROLLS | "KORE-LOKT" PIN BOARDS | "WASHBURN" Wood Top Rolls
224-234 NO. WATER ST. Tels. 7350 and 7351

WASHBURN
Store Fixture Service
STORE PLANNING
FIXTURE AND SHOWCASE
BUILDERS

CRAPO HENRY H Pres U St Ry Co 814 Purchase and (Crapo Clifford Prescott & Bullard) Lawyer 6 Masonic bldg h 81 Hawthorn
Crapo Holder D died Oct 7 1924
Crapo I Arthur (Mildred B) cotton broker 106 Middle h 388 Arnold
Crapo Myrtle F bkpr 11 N Sixth res at Mattapoisett
Crapo Nancy B h 220 North
Crapo Oara sten 1428 Acushnet av res 33 Edna
Crapo Oscar (Louise) archt 1428 Acushnet av h 33 Edna
Crapo Sarah F wid Holder h 226 Arnold
Crapo Thomas A (Eva A) sales 28 William h 313 Chancery
Crapo Walter E (Hattie M) (C H Holden & Co) h 26 Buttonwood
Crapo Willard H glasstr 125 N Water h 199 Collette
CRAPO WILLIAM W (Crapo Clifford Prescott & Bullard) Lawyer 6 Masonic bldg h 81 Hawthorn
Cravalho Theophilo h 113 Rodney
Craveiro Isabelle wid Manuel h 16 Cotter
Craveiro Manuel L (Mary) barber 345a Rivet res 79 Luke
Craven James (Mary J) real est 276 Mt Pleasant h do
Craven Joseph R (Sadie) opr h 28 Rockland
Craven Richard wvr res 1610 Purchase
Craven Samuel (Amy) mach h 178 Hudson
Craven Susanna dom h 28 Rockland
Craven Tamar wid Mathew h 28 Rockland
Cravo Manuel (Francelina) third hd h 296 Hemlock
Cravo Mary M hkpr 229 Hawthorn
Craw Elizabeth warper tender res 457 Sawyer
Craw Harold res 26 Maitland
Craw John F (Emily) clk 278 Kempton h 26 Maitland
Craw Leon B lab res 26 Maitland
Craw Sarah h 26 Maitland
Craw Wm B (Mary) opr h 457 Sawyer
Crawford Jennie C wid Leander res 202 Maxfield
Crawford Marion H C tchr Mt Pleasant sch res 51 Bonney
Crawford Robert H died Feb 23 1925
Crawford Robert H M (Matilda) drillmkr h 252 Field
Crawford Samuel G (Mary) mach h 1264 Acushnet av
Crawford Sarah J wid Robert h 70 S Sixth
Crawles Frank opr res 67 Coffin av
Crawshaw Frank J opr res 922 S Water
Cree James (Mary) second hd h 196 Campbell
Cree James jr (Ruth) elect res 473 Chancery
Creed Ellen M wid Mark B h 44 Pearl
Creed Harriet M nurse 4 Eighth h do
Crementino Frank (Ermelinda) opr h 49 Phillips av
Crescent Athletic Club 949 Acushnet av
Crescent Bowling Alleys 947 Acushnet av
Crescent Tea & Butter Co Henry Hollingsworth mgr 1099 Acushnet av
Crespi Joseph (Elvina) var 36 Hazard h do
Crespi Joseph J h 36 Hazard
Crete Armand (Flora) opr h 47 Belleville rd
Crete Irene wvr res 47 Belleville rd
Crevatas Nicholas (Agnes) speeder tender h 48 Irvington
Crevier Joseph (Selina) pntr h 80 Ellen
Crier Edith Mrs wvr h 70 Vernon
Crispi Americo (Mary) opr
Crispie Frank (Marion) rem to S Dartmouth
Crispie Marion clk 180 Union res 605 Dartmouth
Critchley Ernest wvr res 258 Coffin av
Critchley Herbert (Elizabeth) opr h 208 Eugenia
Critchley Robert (Mary) wvr h 273 Weld
Crittenden Frederick W ins agt 96 William rm 208 h at Wareham
Croacher Anna W phys 325 Pleasant h do
CROACHER FRANK (Mary L) Manager Thos W Croacher Estate Leonard cor S Water h 2 Grove
Croacher James W glazier Leonard cor S Water res 325 Pleasant
Croacher Mazelle bkpr 384 S Water res 2 Grove
Croacher Susan A wid Thomas W h 325 Pleasant
Croacher Thomas (Mary) mgr Leonard cor S Water h 55 S Sixth
CROACHER THOMAS W ESTATE (Frank Croacher Executor) Lumber and Hardware Leonard cor S Water Tel 1950 See right top lines
Croasdale John T opr res 75 Norman
Croasdale Thomas (Ada) barber 891 Brock av h 75 Norman
Crochetiere Marie P wid Moses res 342 Ashley boul
Crochmal Warzurnec (Mary) wvr h 9 Vial
Crocker Adelbert (Elizabeth) plmbr 46 Wing h 79 School
Crocker Charles B (Susie P) carp h 2405 Acushnet av
Crocker Evans S (Elizabeth) hlpr 55 N Water h 35 McGurk
Crocker Herbert A (Ella M) lab h 217 Smith
Crocker Josiah A res 142 Merrimac
Crocker Stanley P (Marie F) chauf 201 Union h 49 Emerson
Crocker Thatcher B (Hattie G) chief eng H of C h 96 Chestnut
Crocker Wm H (Hannah) collr 693 Purchase h 189 Campbell
Crocker Wm H (Evelyn G) mgr 46 Parker h 218 Summer
Crocker Wilton chauf res 300 Acushnet av
Croisetiere Floremond A (Anna M) mlnr 1009 Acushnet av h 134 Ashley boul
Crombleholm Annie wid Joseph died Feb 15 1925
Crombleholm James (Sarah A) opr h 101 Rodney
Crombleholm Wm (Margarite) opr h rear 31 Bentley
Crombleholme Fred F mgr 1470 Acushnet av h 284 Sawyer
Crombleholme Lillie died Oct 25 1924
Crompton Alice Mrs opr h 19 Matthew
Crompton Bertha cloth insp res 19 Bannister
Crompton Elizabeth Mrs h 19 Bannister
Crompton Fred wvr res 1805 Rodney French boul
CROMPTON GEORGE T (Jennie E) New Bedford Brass Foundry rear 42 Front h 88 Trinity
Crompton John J (Annie) gro 105 Clark h 103 do
Crompton Joseph joiner res 19 Bannister
Crompton Louis (Minnie) tmstr h 1805 Rodney French boul
Crompton Mary wid Wm res 83 Glennon
Crompton Mary J wid John h 148 Mt Pleasant
Crompton Morris H (Elizabeth M) instr N B Textile sch h 148 Mt Pleasant
Crompton Robert (Elizabeth A) auto accessories h 609 Brock av
Crompton Seymour mach res 88 Trinity
Cronan Alice res 11 Dudley
Cronan John L linemn h 11 Dudley
Cronan Katherine res 11 Dudley
Cronin Archie W eng res 76c Willis
Cronin Edward L (Harriet J G) h 8 Maple
Cronin George F (Mary L) tchr High sch h 17 Hussey
Cronin Joseph A (Elizabeth L) h 240 Maple
Cronin Joseph P mgr 125 Middle h 17 Harrison
Cronin Julia A insp res 99½ Linden
Cronin Lawrence (Nellie A) R R eng h 140 Clark
Cronshaw Edward (Elizabeth E) wvr h 15 Vial
Crook Albert spinner res 26 Elizabeth
Crook Arthur R (May) ins agt 888 Purchase rm 514 h 61 Branscomb
Crook Elizabeth opr res 26 Elizabeth
Crook George died Mar 12 1925
Crook Harvey (Mary) second hd 494 S Front
Crook James E jr (Lillian) chauf 261 S Water h 42 Page
Crook John J D opr h 38 Rochambeau
Crook Joseph (Alice) wvr h 856 Brock av
Crook Mabel wid James h 26 Elizabeth
Crook Mary A hkpr 103 S Sixth
Crook Richard (Emma) opr res 38 Rochambeau
Crook Richard trucker h 28 Cleveland
Crook Thomas (Beatrice) sales 1663 Purchase h 93 Hemlock
Crook Thomas (Alice) second hd h 180 Bullock
Crook Thomas (Beatrice) var 63 Fruit h do
Crook Wm (Margaret) wvr h 28 Cleveland
Crook Wm H h 103 S Sixth
Crooks Charles W (Gertrude) eng h 111 High

WENTWORTH CLOTHING CO.

MEN'S CLOTHING AND FURNISHINGS

211 UNION STREET **Telephone 999**

Crooks George (Mary A) car insp h 536 Sawyer
Cropper Ashworth (Priscilla) tchr piano h 215 Mt Pleasant
Cropper Elsie winder res 215 Mt Pleasant
Cropper Frederick (Mary) wvr h 12 Cleveland
Cropper Samuel jr (Eliza) spinner h 188 Myrtle
Crosby Alice wid Walter H h 682 Kempton
Crosby Alice M Mrs res 78 Mt Vernon
Crosby Charles E (Susan A) fore 15 N Water h 78 Mt Vernon
Crosby Edgar B (Addie S) supt h 88 Rotch
Crosby Edgar C (Winifred D) clk 750 Belleville av h 104 Hazard
Crosby Edna clk 790 Purchase res 88 Rotch
Crosby Ethel clk res 88 Rotch
Crosby Herbert V loomfixer h 172 Aquidneck
Crosby Lottie S opr h 43 Mill
Crosby Mabel M res 88 Rotch
Crosby Marion wvr res 172 Aquidneck
Crosby Reginald B millwkr res 88 Rotch
Crosby Vashti M tchr B B Winslow sch res 470 County
Crosby Walter H died Aug 5 1924
Crosbere Austin B (Gladys D) circulation mgr Standard h 26 Jenny Lind
Croshere Bernice E phys asst 7 N Sixth res 50 Tremont
Croshere Charles A (Bertha S) auto pntr 704 Kempton h 50 Tremont
Cross Albert (Elizabeth A) (Barrett & Cross) h 497 Sawyer
Cross Albert meatctr 874 Purchase h 497 Sawyer
Cross Edmund B pres 66 William h 293 Allen
Cross Elsie hairdresser res 157 Reynolds
Cross James res 1 Social
Cross James W treas 66 William h at Fall River
Cross John (Jennie) loomfixer h 286 Davis
Cross Louis millwkr res 82 Aquidneck
Cross Louisa A died Dec 24 1924
Cross Robert mach res 157 Reynolds
Cross Samuel B (Margaret D) mach h 34 Lucas
Cross Thomas (Agnes) blksmith h 157 Reynolds
Cross Thomas jr (Charlotte) drillmkr h 411 Rivet
Cross Thomas S (Alice) frt clk 590 Acushnet av h 483 Cedar Grove
Cross Wm (Emelina) overseer 198 Coggeshall h 286 Davis
Cross Wm (Mary) plmbr h 23 Bannister
Cross W B (Elsie) h 82 Aquidneck
Cross see LaCroix
Crossland Thomas (Alice) second hd Fairhaven Mills h 156 Myrtle
Crossley Albert (Betsey) h 1034 Phillips rd
Crossley Albert mule spinner res 24 Valentine
Crossley Albert jr (Blanche C) res 1046 Phillips rd
Crossley Alfred (Annie) ldgh 1293 Acushnet av h do
Crossley Anna I res 183 Kempton
Crossley Annie Mrs died Oct 10 1924
Crossley Arthur (Bernice) cotton classer h 2488 Acushnet av
Crossley Charles (Mary) opr
Crossley Chester H (Crossley & Lucas) res 7 Reynolds
Crossley Douglass (Christina) wvr h 3 Stanton ct
Crossley Ella wvr res 1293 Acushnet av
Crossley Emmanuel (Catherine) opr h 28 Rodney French boul
Crossley Ernest M quiller res 66 Valentine
Crossley Frank (Charlotte A) h 24 Valentine
Crossley Frank (Lucy J) wvr h 284 Acushnet av
Crossley Fred (Eliza) clk 200 Union and var 490 N Front h 488 do
Crossley Harry (Mabel) pntr h 623 S Water
Crossley Herbert (Mabel) second hd h 303 Tinkham
Crossley John F (Millicent) stmftr 125 N Water res 108 Clark
Crossley Joseph B clk 420 Acushnet av res 183 Kempton
Crossley Julia A wid Holden h 183 Kempton
Crossley Sarah wvr h 77 Hathaway
Crossley Sarah A wvr res 1293 Acushnet av
Crosslind Evelyn clk F N B Copper Co res Myrtle
Crossman Henry H (Mae S) bkpr 33 N Water h 15 Eighth
Crossman House (James H Lovering) ldgh 232 N Second
Crosson James (Mary E) mach h 140 Clark
Crosson John J opr rem to Passaic N J
Crosson Raymond E opr res 140 Clark
CROTEAU CALIXTE M (Mabel) (New Bedford Cast Stone Works) 249 Shawmut av h 129 Clark
Croteau Wilfred res 83 Ruth
Croteau Wilfred (Jennie) mech res 17 Ashley
Crothers George V P (Anna) mlnry 989 Purchase h 867 Rockdale av
Crothers John W (Anna) buyer 180 Union h 9 Richmond
Crovello Elian (Mary) opr h 25 Stowell
Crowe Alfred B dentist 124 Allen h do
Crowe Edward J mech res 127 Sycamore
Crowe George J res 127 Sycamore
Crowe James J (Margaret M) custodian Thompson st sch h 685 Cottage
Crowe John H clk res 127 Sycamore
Crowe Michael A (Alice G) lab h 127 Sycamore
Crowe Sarah E hkpr res 27 Sherman
Crowe Wm R clk res 127 Sycamore
CROWELL ALLAN W (Ethel G) (The Print Shop) 8 S Sixth Tel 5460 Resides 20 Seventh Tel 2455
Crowell Aruna B (Edith F) pictures and frames 444 Pleasant h at Fairhaven
Crowell Charles S (Erminie) elect 57 N Second h 172 Myrtle
Crowell Elizabeth N res 20 Seventh
Crowell Ernest H (Anna) U S life saving service h 119 Reynolds
Crowell E Jennie res 84 Court
Crowell Helen W wid Stephen h 20 Seventh
Crowell Howard G clk 444 Pleasant h at Fairhaven
Crowell James res 21 Social
Crowell James boilermkr res 1042 Purchase
Crowell John R (Alice M) mgr 2173 Acushnet av h 157 Bates
Crowell Joseph F (Thurza) second hd h 21 Social
Crowell Lawrence J (Edith) mstr mech h 227 Myrtle
Crowell Mary H res 21 Social
Crowley Anna L Mrs bkpr 416 Acushnet av h at Fairhaven
Crowley Dennis J (Elizabeth) clk h 12 Lindsey
Crowley Elizabeth died March 26 1925
Crowley Elizabeth C wid John res 152 North
Crowley Ellen E res 246 Hillman
Crowley Francis W (Frances) mgr 693 Purchase h 425 Court
Crowley Helen L tchr J Swift sch h 252 Chestnut
Crowley James chef 1060 S Water h 112 Clark
Crowley James ins agt res 1147 Purchase
Crowley Jeremiah barber 6 Mechanics la h 16 Studley
Crowley John C (Gertrude) teleg 420 Acushnet av h at Fall River
Crowley John F (Lena E) clk h 197 Cedar
Crowley John J fore 158 Bullard res 65 Walden
Crowley John J ins agt 96 William rm 208 h 1237 Shawmut av
Crowley John S (Helen A) tea and coffee 1060 S Water h 84 Willard
Crowley Joseph E (Angela V) checker h 38 Jenney
Crowley Joseph L (Katherine T) chauf Eng 7 h 252 Chestnut
Crowley Margaret wid James res 450 Acushnet av
Crowley May maid 324 Union
Crowley Nellie wid John h 4 Warwick
Crowley Patrick (Ellen) mason h 112 Clark
Crowley Robert E (Aldrec Motor Accessories Co) 416 Acushnet av h at Fairhaven
Crowley Thomas waiter res 77 N Second
Crowley Timothy adv solr 575 Pleasant res 245 Acushnet av
Crowley Timothy J custodian T A Greene sch h 245 Acushnet av
Crown Automotive Co Inc Meyer Levine pres Wm Davidow v-p Charles Morrison treas radiator caps 281 Union

ERNEST HOWARTH & COMPANY
Electrical Engineers and Contractors
LIGHTING FIXTURES RADIO CONSTRUCTION REPAIRS AND SUPPLIES
274 UNION STREET Telephone 1854 NEW BEDFORD, MASS.

Crown Confectionery Co (George and Nicholas Callis Christ Kougias) 750 Purchase
Crowther Alfred (Alice) baker h 164 Shaw
Crowther Daniel clk 790 Purchase res 16 Bentley
Crowther Fred (Laura N) car insp h 105 DeWolf
Crowther Harold mariner res 50 Hillman
Crowther John (Elizabeth A) opr h 89 Austin
Crowther Wm (Lily) janitor h 29 Howland
Crowther Wm H (Catherine) janitor 1 Bridge sq h at Fairhaven
Crumley Francis V (Bertha) loomfixer h 68 Grape
Crumley James elect 1033 S Water res 68 Grape
Cruse Catherine wid Wm res 75 Willis
Cruse Daniel clk res 75 Willis
Cruz Albert (Mary) opr h 63 School
Cruz Albert (Mary) opr h 153 Blackmer
Cruz Albino (Lavinia) (Moura & Cruz) 43 Rivet h 591 First
Cruz Antonia wid Jose died Feb 19 1925
Cruz Antonio (Mary) mariner h 412 S Water
Cruz Arthur (Mary) opr h 46 Scott
Cruz August (Mary) lab res 4 Griffin
Cruz Augustino (Paulina) opr h 8 Beetle
Cruz Augusto (America) opr h 171 Belleville av
Cruz Benjamin tlr 405 S Water h do
Cruz Edmund G druggist res 107 S Sixth
Cruz Etelvina A wid Manuel G tlress h 107 S Sixth
Cruz Eva M Mrs opr h 34 Oak
Cruz Flora A opr res 66 Elm
Cruz Frank (Anna) opr h 1185 S Second
Cruz John B (Justa) mariner h 349 S Water
Cruz Joseph (Mary) h 503 S Second
Cruz Joseph (Mary R) chauf h 49 Katherine
Cruz Joseph (Jacintha) mariner h 603 S Water
Cruz Joseph (Mary) opr h 20 Madison
Cruz Joseph L (Mary) fishermn h 1185 Cove rd
Cruz Justa P res 349 S Water
Cruz Manuel (Rose) fishermn h 319 S Front
Cruz Manuel (Joaquina) opr 148 S Second
Cruz Maria J wid Joseph died June 27 1924
Cruz Mary opr res 319 S Front
Cruz Mary G h 107 S Sixth
Cruz Peter res 17 Cannon
Cruz Peter (Marion) baker 410 S Water h 6 Griffin
Cruz Peter (Annie) opr h 123 S Second
Cruz Peter J (Augusta B) h 180 Park
Cryer David D (Harriet) mason h 192 Belleville rd
Cryer Edward carp res 192 Belleville rd
Cryer James (Florence) carp 259 Eugenia h do
Cryer John h 315 Summer
Cryer Joseph (Marianna) lab h 190 Nash rd
Cryer Martha winder 63 Union res 192 Belleville rd
Cuba Frank A (Bertha) glass decorator h 56 Bourne
Cuddy Arthur E elect res 190 Rodney French boul
Cuddy Frank T mach 25 Elm h at Fairhaven
Cuddy Thomas (Frances M) lab h 190 Rodney French boul
Cudillo Samuel (Anne) third hd h 232 Dawson
Cudish Esther clk 838 Purchase res 283 County
Cudish Samuel (Bessie) pntr h 283 County
Cuiteire John (Mary) opr h 505 S Second
Culhane James R (Hannah) auto rpr 4 Popes Island h 62 Ward
Culhane Julia S sten res 299 Summer
Culhane Laura bkpr 235 Union res 299 Summer
Culhane Margaret E wid Michael J h 299 Summer
Cullen Joseph H (Alice A) carp h 121 Willis
Cullins Herbert L opr h 499 Purchase
Cully Edward (Francis) mach h 305 Austin
Cummings Albert (Margerie) fore h 128 Purchase
Cummings Amie B tchr T R Rodman sch res 1 Park pl
Cummings Assn Hall 106 Union
Cummings Benjamin (Cummings & Cummings) 98 William and garage 177 Ash h 411 County
Cummings Bldg 96 William
Cummings Charles (Margaret A) firemn City Almshouse h 15 Bonney
Cummings Charles C (Ruth H) chauf h 7 Sears
Cummings Elmer J (Hannah) stmftr h 613 Summer
Cummings Elsie M clk res 62 Durfee
Cummings Frank A (Rokane) h 52 Ash
Cummings Garage (Benjamin Cummings) 177 Ash
Cummings James J A (Mary) firemn High sch h 19 Elizabeth
Cummings Jane opr res rear 93 Bedford
Cummings Lillian res 411 County
Cummings Louise S died Jan 22 1925
Cummings Marie opr res rear 93 Bedford
Cummings Marie E buyer 180 Union res 387 Arnold
Cummings Rose wid Peter h 346 Cedar Grove
Cummings Ruth H clk 185 Union res 7 Sears
Cummings Thomas H lab h rear 93 Bedford
Cummings Walter opr res 15 Bonney
Cummings Willard H mgr 79 N Water res Court
CUMMINGS & CUMMINGS (Benjamin Cummings Edward D Baker and Arthur M Chase) Grocers 98 to 104 William Tel 561 See Market Department
Cummins Albert F (Martha H) chemist 163 Pleasant h 291 Arnold
Cummiskey see Comisky
Cummisky John (Catherine A) opr h 68 Jouvett
Cundall Charles D druggist 86 Dartmouth h 66 Clinton
Cunha Alfred (Albertina) opr h 190 Bonney
Cunha Alfred (Mary) prov 865 S Water h 20 Rodney
Cunha Amadeu (Mary) opr res 111 Eugenia
Cunha Antone (Annie) opr h 531 First
Cunha Antone M (Mary) opr h 819 S Water
Cunha Antone P (Julia) opr h 97 Acushnet av
Cunha Antonio (Isabella) carp h 53 Swift
Cunha Antonio J (Mary) opr h 191 Bonney
Cunha Arnold (Maria) opr 191 Bonney
Cunha Bernard (Mary) opr h 373 S Second
Cunha Edna tel opr St Luke's Hospital res 356 Mill
Cunha Frank (Mary) opr h 30 Juniper
Cunha Fred (Angela) h 97 Sidney
Cunha George E appr res 46 Summer
Cunha Helen D sten 628 Pleasant res 116 Dartmouth
Cunha Isabella wid Arthur h 157 Davis
Cunha Joaquim (Antonia) designer h 191 Cove
Cunha John (Jennie) barber 90 Allen h 281 do
Cunha John (Joaquina) opr h 63 Roosevelt
Cunha John (Rosa) opr h 125 Rivet
Cunha John (Anna) wvr h 1 Mulberry
Cunha John P (Alice) janitor Municipal bldg h 37 Hickory
Cunha John S (Elsie) lab h 163 Field
Cunha Jose opr res 139 County
Cunha Joseph opr res 1235 Pleasant
Cunha Lila B Mrs h 206 Dartmouth
Cunha Manuel (Eucarnascoa) collr h 150 Acushnet av
Cunha Manuel mason h 216 Hudson
Cunha Manuel (Maria) opr h 35 Thompson
Cunha Manuel (Mary P) opr h 45 Columbia
Cunha Manuel (Elizabeth) papercr 204 Court h 46 Summer
Cunha Manuel shoe rpr 9 Howland h at Acushnet
Cunha Margie Mrs h rear 1179 Cove rd
Cunha Maria Antonia opr res 375 S Second
Cunha Mary Mrs opr h 103 Acushnet av
Cunha Mary Mrs opr h 177 Allen
Cunha Mary L clk 388 Dartmouth h at Fairhaven
Cunha Rosie wid Frank res 100 Sidney

BOOKKEEPING ACCOUNTING SHORTHAND TYPEWRITING
NEW BEDFORD SCHOOL OF COMMERCE
1428 ACUSHNET AVE. Tel. 6519 NEW BEDFORD, MASS.

LUMBER Est. THOS. W. CROACHER
Sash, Doors, Blinds and All Kinds of Builders' Supplies
COR. WATER AND LEONARD STREETS Tel. Connection NEW BEDFORD, MASS.

Cunha Walter B (Ella) sales 984 Purchase h 72 Spruce
Cunliffe George (Rosanna) wvr h 154 Bullock
Cunliffe Harold (Agnes) opr h 28 Cleveland
Cunliffe Sarah Mrs opr h 159 Frederick
Cunliffe Walter W (Mary A) mgr h 242 Pleasant
Cunna Manuel A billiards 37 Rivet res 215 Purchase
Cunniff Delia res 56 North
Cunniff George K meter setter 693 Purchase res 161 Newton
Cunniff John H (Bridget E) lab h 46 Hill
Cunniff John M film opr 116 Elm h at Fairhaven
Cunniff Mary clk 180 Union res 161 Newton
Cunniff Thomas A (Gertrude A) lawyer 488 Pleasant rm 9 h 78 Willow
Cunniff Thomas P (Elizabeth T) lab h 161 Newton
Cunniff Wm J shoewkr res 161 Newton
Cunniff see Conniff and Cuniff
CUNNINGHAM ALBERT P (Maude A) Cashier Safe Deposit National Bank 604 Pleasant h 512 Union
Cunningham Annie M acct 247 Shawmut av res 204 James
Cunningham Arthur A clk 95 William res 12 McMurray ct
Cunningham Arthur J (Hazela) clk City Pier No 4 h 86 North
Cunningham Belle wid John P h 204 James
Cunningham Charles A (Alice M) sales 984 Purchase h 982 Pleasant
Cunningham Doris J mus tchr 64 Willis h do
Cunningham George W (Susan) ice creammkr 566 Pleasant h 186 Chancery
Cunningham George W jr chauf res 186 Chancery
Cunningham Grace F res 355 Arnold
Cunningham Harold C (Georgianna) plmbr 46 Wing h 38 Beach
Cunningham Henry B opr res 13 Roosevelt
Cunningham Henry D (Catherine) opr 605 E French av h 13 Roosevelt
Cunningham John J (Annie L) carrier P O h 23 Wash
Cunningham John J sales res 76 Willow
Cunningham John J jr clk 163 Pleasant res 23 Wash
Cunningham John W (Annie) real est h 76 Willow
Cunningham Joseph drillwkr res 23 Wash
Cunningham Joseph (Mary) teleg h 496 Summer
Cunningham Lena wid Hugh opr h 51 Babbitt
Cunningham Mae P tchr Acushnet av sch res 57 Campbell
Cunningham Margaret Mrs h 12 McMurray ct
Cunningham Mary E clk 790 Purchase res 78 Willow
Cunningham Mary E tchr Thompson st sch res 33 Plymouth
Cunningham Mary J Mrs h 33 Plymouth
Cunningham Milton R (Florence E) clk P O h 138 Hillman
Cunningham Shirley E (Lilley E) eng 94 Kilburn h 64 Willis
Cunningham Wallace E (Annie G) mach h 37 Bonney
Cunningham Wallace E (Georgianna) stmftr 46 Wing h 231 North
Cunningham Wm [illegible] (Lydia) stmftr h 355 Arnold
Cunningham Wm M third hd Fairhaven Mills res 76 Willow
Cure Elzare (Anna) tmstr 311 [illegible] Water h 38 Rodney French boul
Curhan Aaron (Ethel) prov 363 Rivet h 26 Allen
Curhan Sarah wid Lewis res 26 Allen
Curivan Alice shoewkr res 181 Elm
Curran Frank (Elizabeth) watchmn U St Ry Co Popes Island h 1440 Pleasant
Curran Henry F sales 1250 Purchase res 24 Sycamore
Curran Mary E clk 180 Union h at Fairhaven
Curran Matthew J (Catherine) contr 86 Water and exp 147 Front h 67 Willis
Curran Vernon F (Ida) grinder h 81 Beech
Curran Wm (Mary) opr h 1742 Purchase
Currie Allen [illegible] (Laura A) cond U St Ry Co h 464 Summer
Currier Joseph S (Yvonne) chauf res 260 Central [illegible]
Curry Antone (Curry & Taylor) 110 [illegible] Second h 7 Franklin
Curry Arthur chauf res 488 Union
Curry Edward died Feb 25 1925
Curry Frank (Mary) (Sylvia [illegible] Curry) 429 Belleville av h 104 Davis
Curry George F jr (Hattie L) pharm h 773 Rockdale av
Curry Mary Mrs h 185 County
Curry Mary H clk res 488 Union
Curry John T (Ellen) carrier P O h 342 Orchard
Curry John T jr organist 883 Purchase [illegible] 342 Orchard
Curry Joseph P (Ida) mgr res 85 Purchase h 1248 Rockdale av
Curry Martin J (Agnes) mach h 146 Pleasant
Curry Mary Mrs h 185 County
Curry Mary A wid George F res 773 Rockdale av
Curry Matthew (Mary E) florist 488 Union h do
Curry Richard (Rachel) lab h 1283 Bonney
Curry Robert J (Annie) city pntr h 111 Grinnell
Curry Rose E Mrs insp res 4 Warwick
Curry Walter F student res 342 Orchard
Curry Wm (Harriet H) clk h 343 Purchase
Curry Wm gardener res 488 Union
Curry Wm (Ellen) mach h 857½ First
Curry Wm J student res 773 Rockdale [illegible]
Curry & Taylor (Antone Curry Joseph Taylor) dry gds 110 Second
Curtis Amee E res 304 Summer
Curtis Amy nurse res 68 School
Curtis Daniel H loomfixer res 304 Summer
Curtis Daniel J (Mary A) cotton classer 35 Coffin av h 304 Summer
Curtis Edgar F (Elizabeth) overseer 686 Belleville av h 29 Soule
Curtis Edmund A rem to N Y
Curtis Frank A (Mary C) clk Ry M [illegible] 25 Arch
Curtis Henry (Sophie A) chauf h 163 Clinton
Curtis Henry E (Grace L) wvr h 553 Summer
Curtis Ishmeal W (Hattie) gen supt 388 Dartmouth
Curtis Laura E fore res 109 Newton
Curtis Leonard O jr clk res 109 Newton
Curtis Myton A (Matilda) speeder tender h 209 Aquidneck
Curtis Ralph C clk 388 Dartmouth
Curtis Raymond E sub carrier res 109 Newton
Curtis Ruth clk res 109 Newton
Curtis Walter A (Marion H) treas 967 Purchase h 40 Ocean
Curylo Stanislaw (Helen) opr h 27 Robeson
Cushing Bldg 586-588 Pleasant
Cushing Charles F (Annie C) h 411 Union
Cushing C F & Son (George H Cushing) leather gds 586 Pleasant
Cushing Ellsworth S (Edith R) bkpr 25 Union h at Fairhaven
Cushing George H (Louise R) (C F Cushing & Son) sec Park Commrs Municipal bldg h 411 Union
CUSHING J CO Seth J Reed Mgr Hay Grain Flour Feed 100 S Water Tel 898 See Hay and Grain Department
Cushing Wm [illegible] (Mary F) police sta 1 h 81 Rounds
Cushing & Boucher (Romuald Boucher) shoes 852 Purchase
Cushman Archie G (Bessie M) mtrmn U St Ry Co h 106 Durfee
Cushman Barker H (Annie R) bkpr 555 Pleasant h 658 Kempton
Cushman Bros (Clarence Cushman) gros 417 Purchase and 726 Kempton
Cushman Clarence (Hannah) (Cushman Bros) h 51 Russell
Cushman Everett M supt Fairhaven Mills h at [illegible] Dartmouth
Cushman Frances R wid Henry W h 322 Arnold
Cushman Francis clk res 322 Arnold
Cushman Joanna H wid Wm H h 75 Campbell
Cushman Wm A clk 163 Pleasant res 75 Campbell
Cusick Michael fore 27 William h 168 Austin
Cuskey Helen h 127 State
Cussell Maurice H (Minnie) clk 962 Purchase h 119 South
Cusson Antonio opr h 188 Collette
Cusson Edward (Emma J) loomfixer h 38 Bentley
Cusson Hector (Delvina) wvr h 150 Phillips [illegible]
Cusson Leocadie h 25 Mosher

Central Lumber and Supply Company
LUMBER AND INTERIOR FINISH
PHONE 1919 OFFICE, 172 NO. WATER ST. NEW BEDFORD

Cusson Melina opr res 487 N Front
Cusson Victor lab res 38 Bentley
Cusson Xavier (Palmar) opr h 487 N Front
Custillow Mary K wid Thomas jr h 249 Elm
Custillow Virgie res 249 Elm
Cut Price Auto Supply Co of New Bedford Inc Julius A Horvitz pres Jacob A Horvitz treas Sadye J Horvitz sec 678 Pleasant
Cut Price Wall Paper Co Wilfrid D Janson mgr 490 Pleasant
Cuthbertson Alice M Mrs (Spencer Corset Shop) 294 Union h do
Cutler Arthur (Elizabeth) wvr h 174 Central av
Cutler Elsie opr res 174 Central av
Cutler Esther B asst First Portuguese M E ch res 41 Bonney
Cutler Henry J (Julia) (Acushnet Loan Co) h 77 South
Cutler Mary res 37 Hickory
Cutting John W (Mary E) car insp h 9 Murray ct
Cutts Albert (Clara) mech h 344 Davis
Cutts Clara Mrs feeder 591 Summer res 344 Davis
Cuve Alphonso (Rose) millwkr h 410 S Front
Cuvilje Alice J res 10 W High
Cuvilje Oswald opr res 335 Kempton
Cuvilje Robert elect res 303 Middle
Cuvilje Sarah J Mrs h 335 Kempton
Cyclone Block 260-262 Coggeshall
Cygan Frank (Nellie) wvr h 40 Woodlawn
Cygan John (Julia) opr h 112 County
Cygan Joseph lab res 837 Acushnet av
Cygan Josephine N clk 610 Purchase res 40 Woodlawn
Cyr Alexis (Blanche) driver 229 Coffin av h 402 Sawyer
Cyr Clovis N mgr 1056 8 Water res 209 Middle
Cyr Delia opr res 161 Deane
Cyr Joseph (Flavian) lab h 161 Deane
Cyr Joseph M (Emma) eng h 571 Cottage
Cyr Julie h 64 Tallman
Cyr Laura wid Joseph h 64 Tallman
Cyr Lionel H plmbr res 92 County
Cyr Lucian H opr res 92 County
Cyr Lucien (Mary) opr h 600 S Second
Cyr Melvina opr h 815 First
Cyr Rene G opr res 92 County
Cyr Rosanna wid Magloire drsmkr h 115 Nash rd
Cyr Severine res 64 Tallman
Cyr Silva J opr res 92 County
Cyran Joseph (Mary) opr h 847 Rockdale av
Czachorowski Bronislaw (Czalwa) var 216 Church h 218 do
Czaplicki Frank (Carrie) fishermn h 58 Washburn
Czarkoski Charles cardwkr res 11 Nye
Czarkoski Michael (Jadwiga) wvr h 11 Nye
Czarnecki Anthony (Regina) opr h 286 Bates
Czarnecki Luvik (Alexandrina) wvr h 173 Princeton
Czarnecki Regina Mrs hairdresser 950 Purchase res 268 Bates
Czironotr Peter (Julia) loomfixer h 189 Hathaway
Czubek John (Stella) baker h 6 Bonneau ct
Dabarowski Alexander (Helen) changer-over h 56 Jouvett
Dabarowski Ignacy (Helen) opr h 84 Jouvett
D'Abreau Joas (Alvina) opr h 15 Circuit
Dabrowski Victor J (Bronislawa) var 20 Austin h 23 do
DaCosta Anthony mgr 185 Union res 401 Allen
DaCoste Eliza L opr h 76 Acushnet av
Dacy Michael (Mary) opr h 122 Hathaway
Dade Donald S (Doris K) phys 160 Cedar h do
Dade Isaiah C (Margaret) lawyer 791 Purchase rm 4 h 158 Cedar
Dade Julia wid John died Feb 23 1925
Dade Malcolm G student res 158 Cedar
Dade Margaret A tchr res 158 Cedar
Daffinee Alexander J clk 230 Union res 483 do
Daffinee Florence clk 295 Phillips av res 92 Campbell
Daffinee Harris J (Elizabeth) shipper h 483 Union
Daffinee John B (Jennie) asst fore Standard h 92 Campbell
Daffinee Menoah H (Florence) comp Standard h 4 Jenny Lind
Daffinee see Dauphinaise
Dafgard Frank W (Annie) fore 508 Pleasant rm 208 h 83 Tremont
Dafgard John (Anna) chauf h 212 Court
Dafoitas John candymkr 710 Purchase res 15 Mill
Dagenais Oscar (Mary A) rubberwkr h 810 Belleville av
Dagesse Aldege opr res 342 Ashley boul
Dagesse Arcade (Emma) gro 241 Ashley boul h 243 do
Dagesse Arsene opr res 342 Ashley boul
Dagesse Henry lather h 342 Ashley boul
Dagesse Louise opr res 342 Ashley boul
Daggett Eugene F (Rhoda) contr 328 Hawthorn h 33 Milton
Dagneau Joseph N (Mary A) barber h 83 Robeson
Dagnsis Aldric chauf res 58 School
D'Aguiar Francisco (Marie) opr h 204 N Front
Daher Thomas (Eva) opr h 37 Maxfield
Dahill Block 1826-1840 Purchase
Dahill Edward F (Rose) (Edward F Dahill jr & Co) 1828 Purchase chief Fire dept Central fire sta h 11 Robeson
Dahill Edward F jr & Co (Edward F and Harold A Dahill) shoe findings 1828 Purchase
Dahill Hall 1826 Purchase
Dahill Harold A (Edward F Dahill jr & Co) res 11 Robeson
Dahill Margaret E wid Maurice C h 27 Bullock
Dahl Ardra A Mrs bkpr 231 Union h 68 North
Dahl Mary A opr res 121 Austin
Dahl Matilda Mrs h 121 Austin
Dahoney Edward J appr res 15 Grape
Dahoney Michael (Mary) gardener h 15 Grape
Dahoney Thomas (Mary H) h 130 Bedford
Dahoney Thomas G appr Mercury res 15 Grape
Dahoney see Dohoney and Dehoney
Daigle Augustin (Henrietta) lab h 165 Eugenia
Daigle Edward opr res 99 Perry
Daigle Emily opr res 165 Eugenia
Daigle Exeline hkpr 238 Princeton
Daigle Fidele A (Alminor) rubberwkr h 99 Perry
Daigle Frank opr rem to Boston
Daigle John opr res 165 Eugenia
Daigle Nora spinner res 165 Eugenia
Daigneault Adelard (Albina) doffer h 1052 Dewey
Daigneault Delia spinner res 32 Brook
Daigneault Hervey opr res 1052 Dewey
Daigneault Joseph (Mary C) opr h 7 Cornell pl
Daigneault Treffie h 32 Brook
Daigneault Victor (Annie) opr h 87½ Hathaway
Daigneault Wm opr h 297 N Front
Daigneault Wm plmbr 703 S Water res 32 Brook
Dailey John A cutter res 30 Franklin
Dakin Eliza A wvr res 328 Shawmut av
Dakin John (Mary A) elect h 328 Shawmut av
Dakin Sarah A wid Rugustus dom h 343 Middle
Dakin Thomas (Mary E) second hd h 328 Shawmut av
Dakin Thomas L seamn res 328 Shawmut av
Dalas Victoria C Mrs var 75 Peckham h 168 Myrtle
Dalbec Albert opr res 22 Willard
Dalbec Anna wid Joseph h 10 Viall
Dalbec Arsene (Amanda) ice and wood 154 Clifford h 148 do
Dalbec Arthur (Annie) third hd h 18 Willard

JONATHAN HANDY CO.
28-30 WILLIAM STREET
Telephone 327
IRON AND STEEL
HEAVY HARDWARE
BLACKSMITH SUPPLIES

Old Furs Repaired Remodeled and Redyed

Fur House of Sidney
252 UNION ST. TEL. 1976
New Bedford's Most Reliable Fur Shop

We Store Your Furs During The Summer Months

Dalbec Blanche cashr 185 Union res 148 Clifford
Dalbec Edmond chauf Police dept res 766 Brock av
Dalbec Edmond R clk res 10 Viall
Dalbec Emilie wid Joseph h 22 Willard
Dalbec Euclide hlpr 19 County res 18 Willard
Dalbec Eugene mach h 19 Welcome
Dalbec Jeanne wid Lionel h 155 Rivet
Dalbec Jennie clk 912 S Water res 92 Ruth
Dalbec Joseph Mrs h 10 Viall
Dalbec Leopold wvr res 148 Clifford
Dalbec Ludger mus 1514 Acushnet av res 10 Viall
Dalbec Mary L died Feb 18 1925
Dalbec Myra L bkpr Weld Sq Tire & Battery Co h 76 Hicks
Dalbec Nelida res 190 Welcome
Dalbec see Delback
Dalcleist Wm (Alice) lab h 294 Hersom
DaLeo Rosalino E (Mary) waiter h 181 Smith
Daley Charles F (Hannah M) plmbr 1787 Purchase h 33 Locust
Daley Charles F res 41 Reynolds
Daley Clement hlpr 245 Union res 238 Collette
Daley Elizabeth A h 218 Tinkham
Daley Gertrude clk Soule Mill res 1427 Pleasant
Daley Gertrude D tchr I W Benjamin sch res 147 Merrimac
Daley James wvr res 62 Foster
Daley Jeremiah J h 120 Clark
Daley John (Yvonne) baker h 11 Adams
Daley John F (Catherine) fore City dept h 1427 Pleasant
Daley John R baker 218 State res 11 Adams
Daley Joseph P (Dora M) baker h 917 County
Daley Julia E clk 315 Municipal bldg r 238 Collette
Daley J Thomas eng H of C h 147 Merrimac
Daley Lauretta res 147 Merrimac
Daley Mary J h 218 Tinkham
Daley Michael E (Mary) carp h 238 Collette
Daley Thomas waiter res 1283 Acushnet av
Daley Thomas F clk 1 Bridge sq res 1427 Pleasant
Dalgleish Helen clk 764 Purchase res 294 Hersom
Dalgleish Wm J (Alice) card clothier h 105 Thompson
Dallaire Alfred (Edna) carp h 268 Eugenia
Dallaire Alice opr res 171 Shaw
Dallaire Dameen (Laura) chauf res 171 Shaw
Dallaire Eugene (Nellie) hlpr 188 Rivet h 36 Jouvett
Dallaire Flore opr res 171 Shaw
Dallaire Joseph (Elodisca) opr h 15 E Durfee
Dallaire Leo opr res 15 E Durfee
Dallaire Lillian opr res 15 E Durfee
Dallas Peter opr h 104 Belleville rd
Dalmar Manuel P (Mary S) mach h 173 Grinnell
Dalrymple Edward E (Mary) carp h 400 Cedar
Dalrymple George S student res 400 Cedar
Dalrymple Lois nurse res 400 Cedar
Dalton Adding Machine Co Edward M Bowes sales agt 133 Union rm 506
Dalton Beatrice wvr res rear 26 State
Dalton Charles S (Mary A) druggist 274 Dartmouth h 11 Stowell
Dalton Elizabeth Mrs h 71 Emma
Dalton Ellen A wid Samuel h 34 Willow
Dalton Ernest (Sarah) pkr h 12 Woodlawn
Dalton Fred (Grace C) cashr 92 N Water h 280 Hillman
Dalton John (Annie) opr h 113 Reynolds
Dalton John jr wvr res 113 Reynolds
Dalton Joseph L driver res 71 Emma
Dalton Lawrence driver res 71 Emma
Dalton Margaret L opr res 71 Emma
Dalton Mary R tchr Harrington sch res 84 Florence
Dalton Moses J (Mary) police sta 2 h 103 Sagamore
Dalton Walter S lab res 103 Sagamore
DaLuiz Amelia maid Almshouse res do
DaLuiz Maria maid Almshouse res do
Daly Edward M clk 768 Purchase res 89 Chancery
Daly James (Mary E) h 41 Woodlawn av
Daly John J designer 2301 Purchase res 41 Woodlawn av
Daly Martin J (Lillian) shoemkr h 89 Chancery
Daly Patrick (Mary) firemn h 203 Deane
Daly Winifred sten 508 Pleasant h 41 Woodlawn
Daly see Daley and Dailey
Dalzell Edward F clk 791 Purchase res 181 Newton
Dalzell Ernest D (Mary S) fore 1382 Purchase h 34 Jonathan
Dalzell Harriet wid Frederick W h 181 Newton
Dalzell Mary S Mrs tchr Mt Pleasant sch res 34 Jonathan
Dalzell Robert T mach 1382 Purchase res 181 Newton
Dalzell Wm H driver res 181 Newton
Damas Mary J h 179 Grinnell
Dame Alphonsine res 84 School
Dame Edward pntr res 84 School
Dame Wilfred O (Anna) ins agt 688 Pleasant h 2263 Acushnet av
Damean Fabian wood 111 Clifford res 130 Church
Damergis Michael (Gabriel & Damergis) 994 Purchase res 1041 do
Dames Annie spinner res 67 Winsor
Daminski Joseph (Kazmiera) opr h 121 Nash rd
Damlerdick Adam (Mary) opr h 307 N Front
Dammon Thomas janitor 806 Purchase h 273 Cedar
Dammon Wm F (Florence A) teller First Nat Bank h at Fairhaven
Damon Addie H Mrs h 411 Pleasant
Damon Allen pntr res 29 Grant
Damon Bessie B wid Irville laundress 111 Myrtle h 245 Hillman
Damon Clarence L (Evelyn H) (Damon Heating & Eng Co) h 29 Grant
Damon C Maud Mrs antiques 213 Middle h do
Damon Delia hkpr 157 Grinnell
Damon Dorothy A clk 508 Pleasant res 245 Hillman
Damon Edward P carp 693 Purchase h 157 Grinnell
Damon Frederick H (Addie A) h 15 Arnold pl
Damon Heating & Eng Co (Clarence L and Evelyn Damon) htg engs 29 Grant
Damon Susan T cashr 103 William res at Fairhaven
Damon Thomas clk 244 Cedar h 273 do
Damon Wm F (Florence A) teller First Nat Bank h at Fairhaven
Damos Alphonse clk 973 S Water res 359 County
Damos Joseph R (Barbara) carp h 16 Hollyhock
Damos Mary opr res 359 County
Damos Rose opr res 16 Hollyhock
Damos Theresa wid Alphonse h 359 County
Dana Alice L h 8 Irving
Dana Caroline M h 153 Smith
Dana Elizabeth res 8 Irving
Dandurand Alphonse (Flora) pntr h Tobey
Dandurand Alphonse jr pntr res Tobey
Dandurand Annette clk res 83 Eugenia
Dandurand Armand (Florida) clk h 474 Brock av
Dandurand Armand jr plmbr 915 Acushnet av res 183 Eugenia
Dandurand Hormidas (Blanche) mgr res 34 Viall
Dandurand Hormidas (Oddena) R R hd h 183 Eugenia
Dandurand Pierre H (Blanche) druggist 36 Rodney French boul h 34 Viall
Danelli Giovanni B (Anna) opr h 37 Washburn
Danfor John (Anne) lab h 11 Acushnet blk
Danforth John candymkr 596 Pleasant h at Fairhaven
Dangelas James A (Agnes) pres 1946 Purchase h 52 Newton
Daniel Cleophas (Elwina) opr h 40 Ashley
Daniel Dominick (Mary L) opr h 46 Oaklawn
Daniel Guilhermina opr res 42 Dunbar
Daniel Joseph (Roseanna) loomfixer h 90 Irvington
Daniel Joseph (Mary) ropemkr h 37 Swift
Daniel Juan (Guilherma) lab h 42 Dunbar
Daniel Leo pntr res 90 Irvington
Daniel Louis (Yvonne B) sales h 156 Irvington
Daniel Manuel opr res 42 Dunbar
Daniel Mary R clk res 46 Oaklawn
Daniel Palmira opr res 42 Dunbar
Danielli Attillio (Louise) baker h 156 Smith
Daniels Anthony jr (Nancy) mason h 164 Mt Pleasant
Daniels Antone P (Eva) h 494 Rivet
Daniels Charles carp res 494 Rivet
Daniels Domina (Mary L) slumber tender h 86 Fern

Frigidaire, Fuelite, Irrigation Systems, Lighting Plants, Milking Machines, Water Systems, Electrical Appliances, Fixtures

CRANDON BROTHERS
Electrical Contractors DELCO Light Dealers
Phone 5619 Res. Tels. 1557-3 and North Rochester 19-23
865 Kempton Street New Bedford, Mass.

Daniels Emily tchr I W Benjamin sch res 500 Rivet
Daniels Jemima Mrs h 190 William
Daniels John (Barbara) opr h 14 Hazard ct
Daniels Louis (Yvonne) ins agt 688 Pleasant res 156 Irvington
Daniels Manuel prsmn res 500 Rivet
Daniels Manuel P (Rose) mason h 500 Rivet
Daniels Margaret opr res 500 Rivet
Daniels Mary R clk 790 Purchase res 46 Oakland
Daniels Mary R sales res 86 Fern
Daniels Nellie sten 201 Union res 500 Rivet
Daniels Olivia opr res 494 Rivet
Daniels Ruth clk res 494 Rivet
Daniels Winslow W (Sarah) h 15 Franklin
Danis Harry (Sarah) men's furngs 977½ S Water h 490 S First
Danis Harry (Fannie) var 1037 S Water h 490 S First
Danisch Genevieve res 329 Cedar
Danisch John S (Edna) confr h 11 Maitland
Danisch Mary wid Theodore F h 329 Cedar
Danjou Fred waiter res 149 Summer
Dansereau Azilda res 451 Coggeshall
Dansereau Joseph (Emma) contr h 13 Fielding
Dansereau Joseph (Rose) opr h 289 Coffin av
Dansereau Magloire shoe rpr 87 Ruth res 272 Weld
Dansereau Rachel bkpr 120 Front res 272 Weld
Dantsizen Frank M (Cynthia) asst fore h 292 Palmer
Dantsizen John G (Sarah L) uphol 214-216 Court h 25 Cedar
Dantsizen Marian res 25 Cedar
Danzell Bartlett B (Mary L) lab h 28 Shawmut av
Danzell Emery B (Mary E) hostler h 205 Court
Danzell James E (Elizabeth) city tmstr h 277 Park
Danzell Stanley E clk 693 Purchase res 205 Court
Da Pont Mary J wid Virginio h 349 Earle
Da Ponte Charlie (Elvira) third hd h 74 Hemlock
Da Ponte John (Filimina) h 134 Hemlock
Da Ponte Joseph (Emily) gro h 190 Hemlock
Daprado Antone var 958 Brock av h do
Daprato Leo (Julia) sales h 347 North
Daprato Louis J (Helen) (Daprato & Earnshaw) h 38 Cottage
Daprato & Earnshaw (Louis J Daprato) fruit 991 S Water
D'Arcey Thomas E physl dir Y M C A h at Fairhaven
Darcy Caesar (Roseanna) opr h 161 Aquidneck
Darcy John J lino Mercury h at Fall River
Darcy Margaret wid Thomas h 162 Butler
Darcy Rosario doffer res 161 Aquidneck
Dargis Frank (Olga) shoewkr h 107 Rodney
Dargis Morris opr res 135 Holly
Dargis Philip L (Florida) wvr h 224 Hersom
Dargis Ralph res 13 Pope
Dargis Rose A Mrs died Mar 27 1925
Darling Beatrice Mrs sales 794 Purchase h at Fairhaven
Darling Edgar W gro 1311 Purchase h at Fairhaven
Darling Ella H h 295 Pleasant
Darling Franklin M jr (Alice) paymstr 216 Belleville av h 4060 Acushnet av
Darling Walter H (Jeannie M) fore 54 Mill rd h 3444 Acushnet av
Darling Wm M (Mary L) chauf h 285 Cedar
Darlington Mary clk res 496 Purchase
Darmofal Andrew (Delia) opr h 132 Sawyer
Darmofal John (Annie) wvr h 17 Acushnet av
Darmofal Peter (Pauline) opr h rear 42 Washburn
Darnstead Louis shipper res 525 Purchase
Darocha Manuel (Blanche) billiards 40 Delano h 9 Nelson
Darry Manuel (Mary) blksmith 238 Dartmouth h 126 Crapo
Dartmouth Mfg Corp W H Langshaw pres C W Bartlett treas cotton gds 65 Cove bey Harbor
Dartmouth St School 414 Mary E Schwall prin 113 Dartmouth
Darwell John (Eliza) watchmn h 183 David
Darwell Thomas (Esther) opr h 183 David
Darwin Otto (Elsie) fore 158 Bullard h 127 Brooklawn Park drive
Da Silva Francisco (Julia) baker 318 Dartmouth h 289 do
Da Silva Henrique L ins agt 888 Purchase rm 417 res 107 S Second
Da Silva John F (Nellie F) cabtmkr 790 Purchase res 18 Wash
Dassos Menos (Calliope) lunch 59 High h 102 Newton
Dastaler Abraham opr h 4 Kenyon
Da Terra Joseph I (Mary F) clk h 1055 Brock av
Dauber Anna res 130 Mott
Dauber Wm (Margaret) wvr h 130 Mott
Daudelin Bernadette opr res 130 Tallman
Daudelin Edward J (Valida M) overseer h 420 Purchase
Daudelin Elizabeth opr res 130 Tallman
Daudelin Emerentienne skein insp res 130 Tallman
Daudelin George D (Clara) hosemn Eng 10 h 100 Holly
Daudelin Henry opr h 926 S Water
Daudelin Lucien (Antonette B) rem to Newark N J
Daudelin Phebee Mrs h 130 Tallman
Daudelin Rose Alma opr res 130 Tallman
Daull Josephine tchr res 464 County
Dauphin Charles R fore 24 N Front h 56 Nye
Dauphinais see Daffinee
Dauplaise Albert mgr 1862 Acushnet av res 124 Princeton
Dauplaise Armand mgr 1676 Acushnet av res 124 Princeton
Dauplaise Augustine Mrs h 124 Princeton
Dauteuil August (Diana) bdgh 237 Collette
Dauteuil Dennis loomfixer res 237 Collette
Dauteuil Donat (Melinda E) loomfixer h 164 Query
Dauteuil Joseph (Lilly) wvr h 48 Salisbury
Dauteuil Leo (Rose) wvr h 1016 S Water
Davenport Albert (Elizabeth) opr h 227 Brook
Davenport Augustus M (Hattie T) pntr 571 Elm h do
Davenport Charles bkpr 43 Weld res at Fairhaven
Davenport Charles M (Anna C) gro 152 Arnold h 154 do
Davenport Charles M jr (Martha C) clk 152 Arnold h 192 Brownell
Davenport Clifford H clk res 184 Palmer
Davenport Edward D mgr 43 Weld h at Fairhaven
Davenport Everett B (Marion K) asst treas Taunton New Bedford Copper Co 24 N Front h at Padanaram
Davenport George E (Caroline) porter 180 Union h 135 Sycamore
Davenport Helen M clk res 154 Arnold
Davenport Henry R sales res 154 Arnold
Davenport Herbert K (Elsie) fore 693 Purchase h at N Dartmouth
Davenport James A (Agnes) wvr h 866 First
Davenport Joseph W (Elrise) third hd 2301 Purchase h 252 Nash rd
Davenport Lena J Mrs clk 388 Dartmouth h 65 Winterville rd
Davenport Raymond A mgr 455 Union res 184 Palmer
Davenport Samuel B (Lydia) shipper 790 Purchase h 247 North
Davenport Samuel G (Sarah) firemn h 945 Brock av
Davenport Samuel G jr (Tina) teller 791 Purchase res 65 Winterville rd
Davenport Walter C (Ada) prsmn 204 Court h 290 Palmer
Davenport Wm (Elizabeth J) eng 65 Cove h 98 South
Davenport Wm H (Emma P) florist 913 Purchase h 32 Jenny Lind
David George J (Rose) fruit h 935 County
David Joseph opr res 113 Eugenia
David Joseph (Rachel) pool h 205 N Second
David Nacle M (Annie) opr h 541 Acushnet av
David Naime pool 203 N Second res 205 do
David Peter (Mary) lab h 1173 Pleasant
David Peter M (Rose) bootblack 129½ Acushnet av h 234 Coggeshall
David Sarkees (Fossino B) var 1353 Purchase h 4 Willis
David Thomas (Helen) real est h 2615 Acushnet av
Davidian Albert J shoe rpr 1129 Purchase h 102 State
Davidian Arsene (Heranosh) shoe rpr 163 Summer h 36 Parker

C. E. Beckman Co. GOULD STORAGE BATTERIES
15-35 COMMERCIAL STREET TEL. 5010

Davidian Arthur (Theresa) shoe rpr 1043 Purchase h 1370 Acushnet av
Davidian Therese M corsetiere 1370 Acushnet av h do
Davidow Charles (Sophia) sales h 119 South
Davidow Fannie B wid Philip h 25 Crapo
Davidow Wm (Sarah) clo 907 S Water h 85 Rotch
Davidson Annie E Mrs h 193 Court
Davidson Bldg 1661 Purchase
Davidson Elizabeth sales 285 Union r 193 Court
Davidson George A sales 1663 Purchase r 280 Austin
Davidson Harry B (Edith) headwaiter 427 County h 193 Court
DAVIDSON HERBERT W (Ellen) (J Davidson & Son) 1663 Purchase h 117 Robeson
Davidson Jemina h 280 Austin
Davidson John H clk 962 Purchase h 394 Union
Davidson John K sausagemkr 1663 Purchase res 280 Austin
DAVIDSON J & SON (Herbert W Davidson) Sausage Mfrs and Pork Products 1663 Purchase Tels 5992 and 5993 See Sausage Mfrs Department
Davidson Philip (Eva) constable 1105 Acushnet av h 534 Coggeshall
Davidson Robert G auto mech 24 Sycamore res 193 Court
Davidson Walter H tackwkr 140 Court h 193 do
Davies Annie wid George h 196 Hersom
Davies Clifford sales 822 Purchase res 292 Mt Pleasant
Davies Edward (Louisa) wvr h 34 Reynolds
Davies Franklyn J (Isabel) overseer 750 Belleville av h at Fairhaven
Davies Harold B driver res 292 Mt Pleasant
Davies James (Maryana) h 74 Mott
Davies James J (Lena E) carp h 791 Brock av
Davies John W (Mary J) police sergt sta 1 h 60 Valentine
Davies Lena E bkpr 337 Second h 791 Brock av
Davies Samuel (Carrie L) ins agt h 292 Mt Pleasant
Davies see Davis
Davignon Albert clk 98a County res 73 Independent
Davignon Alias (Victoria) clk 1613 Acushnet av h 318 Earle
Davignon Ernest (Oliviene) carp h 55 Summer
Davignon Ernest E (Rose M) sales 935 Purchase res 451 Coggeshall
Davignon George opr res 14 Winsor
Davignon Gerald R bkpr 1017 Acushnet av res 451 Coggeshall
Davignon Harvey mach res 55 Summer
Davignon Jennette sec 791 Purchase rm 30 res 73 Independent
Davignon Joseph A (Onesime) shipper h 1573 Purchase
Davignon Leona M res 55 Summer
Davignon Letief J carp res 55 Summer
Davignon Lionel D auto rpr 9 Chestnut r 55 Summer
Davignon Louis sales res 68 Kenyon
Davignon Louis waiter 563 N Front res 68 Kenyon
Davignon Louisa wid Wm res 68 Kenyon
Davignon Lydia res 55 Summer
Davignon Marie R clk 794 Purchase r 451 Coggeshall
Davignon Norbert (Elsie) fore h 445 Wood
Davignon Norbert (Alice) 2d hd h 555 Church
Davignon Regina Mrs ldgh 55 Summer
Davignon Renee res 55 Summer
Davignon Romeo (Alice) shipper res 4 Franklin
Davignon Rose Mrs h 14 Winsor
Davignon Silva (Angelina) chauf h 158 Hathaway
Davignon Theodore A (Arinda) druggist 98a County h 73 Independent
Davignon Thomas (Delia) opr h 296 Coffin av
Davignon Wilfred speeder tender res 296 Coffin av
Davignon Yvonn hpr res 73 Independent
Davilla Antonio (Emily) carp h 20 Jesse
Davilla Wm opr res 20 Jesse
Davis Abbie J wid Charles T h 166 Chestnut
Davis Albert (Elizabeth) truckmn h 666 Union
Davis Albert B var 477 Rivet res do
Davis Albion C (Adah B) police h 1009 County
Davis Alfred A (Mary E) janitor 862 Purchase h 304 Acushnet av
Davis Alfred A jr (Elsie) picture opr State Theatre h 234 Davis
Davis Alice G wid James h 735 Mt Pleasant
Davis Arthur C (Lydia) fore Mercury h 51 Emerson
Davis Arthur E (Louisa) opr h 21 Devoll
Davis Arthur E (Lillie) steward 226 Ash h at Westport
Davis Bertha M Mrs died Feb 17 1925
Davis Bldg 700-716 Purchase
Davis Catherine res 72 State
Davis Charles B (Mary) clk h 184 Kempton
Davis Charles E mach h 17 Chestnut
Davis Charles E jr bkpr 14 Wall res 17 Chestnut
Davis Charles F died April 25 1925
Davis Charles L jr (Emma) eng h 49 Maitland
Davis Charles S clk 971 Purchase res 937 Pleasant
Davis Chester E (Ethel M) bkpr 474 Acushnet av h 89 State
Davis Clara L Mrs tchr C A Cook sch h at Fairhaven
Davis Clarence chauf res 500 Acushnet av
Davis Cornelia W h 115 Summer
Davis Crystal A bkpr res 290 Palmer
Davis David D (Lucy E) sales mgr 495 Mt Pleasant h 328 Hawthorn
Davis Edna E clk res 290 Palmer
Davis Edna M sten City Treasurer's office 1 Municipal bldg res 189 Shawmut av
Davis Edward clk 790 Purchase res 304 Acushnet av
Davis Edward A (Stella) florist 39 Ward h 166 Butler
Davis Edward F (Delia) carp h 619 Purchase
Davis Edward G (Martha K) florist 191 Shawmut av h 189 do
Davis Edward M clk 790 Purchase res 304 Acushnet av
Davis Edwin F (Delia) janitor 305 Nash rd h 619 Purchase
DAVIS ELBERT B (Pamelia C) Manager Acushnet Iron Co 229 N Water h 75 North
DAVIS ELBERT B MRS (Acushnet Iron Co) 229 N Water h 75 North
Davis Elizabeth wid Edward S h 56 Campbell
Davis Ellen T h 319 Cedar
Davis Emily L sten res 21 Devoll
Davis Emily W tchr R C Ingraham sch h 514 Union
Davis Emma M sten 1 Municipal bldg res 189 Shawmut av
Davis Ernest E (Agnes) opr h 178 Blackmer
Davis Etta opr res 304 Acushnet av
Davis E May res 17 Chestnut
Davis Flora L Mrs clk 180 Union res 937 Pleasant
Davis Frank W (Elnora B W) sales 1134 Purchase r 567 Kempton
Davis Frank W jr cotton classer h 567 Kempton
Davis Frederick W (Jennie B) author h 71 North
Davis George B (Mary K) park police h 22 Ocean
Davis George J clk 756 Purchase h 341 Orchard
Davis George M (Edna) sales 188 N Water h 40 Hunter
Davis George T (Rose) hosemn Eng 1 h 102 State
Davis Harold A (Stella) chauf h 126 Armour
Davis Harold M clk 51 William res 106 Chestnut
Davis Harry (Louisa J) mach res 16 Margin
Davis Hattie A Mrs died April 15 1925
Davis Henry S (Mary F) h 136 Norman
Davis Henry V (Margaret) h 25 Ocean
Davis Herbert Eugene (Lydia) mtrmn U St Ry Co h 135 Locust
Davis Herbert E ins agt 96 William rm 208 h 299 Maxfield
Davis Hollis H (Clara B) bkpr 1502 Purchase h 57 Ocean
Davis Irene M clk 185 Union res 619 Purchase
Davis Isabelle Mrs opr h 20 Winsor
Davis Israel (Sarah) var 1824 Acushnet av h 58 Sycamore
Davis Jacob J res 119 South
Davis James died April 2 1925
Davis James (Mary A) twister tender h 79 Rodney
Davis Jane Mrs died Jan 5 1925
Davis John B (Florence) clk h rear 1229 Pleasant
Davis John B (Florence M) cond h 167 Summer
Davis John E blksmith 11 Walnut res do

The Fashion Fur Shop **FURS MADE TO ORDER**
FUR STORAGE CLEANING DYEING AND REPAIRING
758 Purchase St., Bristol Bldg. New Bedford, Mass. Phone 4681

Davis John G (Malvina J) lab h 290 Palmer
Davis John T (Eleanor) opr h 96 Ruth
Davis Joseph fore 11 Pine h 49 Crapo
Davis Josephine ropewkr h 69 Cedar
Davis Josephine Mrs clk 794 Purchase h 6 Ocean
Davis J Herbert sign pntr rear 116 High h 250 Chancery
Davis Levin (Eliza) (Standard Laundry) 28 Kenyon h 37 Ethel
Davis Lizzie insp res 666 Union
Davis Lolita C tchr Phillips av sch res 13 Morgan
Davis Lottie L Mrs h 606 County
Davis Lucy wid Benjamin res 220 Kempton
Davis Lucy E clk 18 Municipal bldg res 328 Hawthorn
Davis Lula R died Dec 13 1924
Davis Lyle A (Lillian) carp h 153 Highland
Davis Mabel E tchr Swain sch and tchr drawing and painting 8 Park pl h do
Davis Mabel L tel opr 57 N Second res 83 Bonney
Davis Mae E manicurist 71 William h 57 Hillman
Davis Manuel A (Annie) steelwkr h 227 Allen
Davis Maria h 112 N Second
Davis Mark farmer Almshouse res do
Davis Mary h 265 Cottage
Davis Mary res 56 Campbell
Davis Mary A drsmkr res 878 Belleville av
Davis Mary G wid James h 3837 Acushnet av
Davis Mary I bkpr 6 Eighth h at Fairhaven
Davis Maude C leatherctr res 290 Palmer
Davis Millicent A nurse res 735 Mt Pleasant
Davis Oliver B h 184 Kempton
Davis Peter (Theresa) opr h 54 Peckham
Davis Richard J (Josephine D) clk 123 Middle h 6 Ocean
Davis Riley E chauf 4035 Acushnet av h 2603 do
Davis Robert loomfixer h 68 Valentine
Davis Sarah I leatherctr res 290 Palmer
Davis Squire S (Squire S Davis Co) res 71 Willis
Davis Squire S Co (Squire S Davis) autos 573 Mill
Davis Stephen S (Ida) h 129 Carroll
Davis Susan cook res 6 Irving
Davis Susy C res 163 Maxfield
Davis Thelma L sten 11 Pine h at S Dartmouth
Davis Thomas E (Annie M) drill grinder h 223 Acushnet av
Davis Thomas W (Alice) carp Wamsutta Mills h 13 Morgan
Davis Walter (Elizabeth A) florist h 21 Peckham
Davis Warren A cond U St Ry Co res 227 Allen
Davis Warren L sales Popes Island h at Fairhaven
DAVIS WILL FRANK President W A Greenough Co Publishers New Bedford Directory 4 and 6 Alden Court Boston h at Chelsea See back colored page
Davis Wm res 26 Ashley
Davis Wm (Julia) dom h 103 Hazard
Davis Wm A (Eva) city tmstr h 11 Potter
Davis Wm A (Josephine B) stmftr h 72 State
Davis Wm C hlpr 436 Pleasant res 72 State
Davis Wm E (Ada I) second hd h 920 Belleville av
Davis Wm E (Adeline) watchmn h 83 Bonney
Davis Wm S (Elsie E) sales 1132 Purchase h 431 Maxfield
Davis Wm T (Nellie) clk h 95 High
Davis Wm T (Rose) ydmstr 615 Belleville av h 4 Smith
Davis Zebina B pres 64 Whitman and pres 136 River rd h at S Dartmouth
Davis & Hatch Spice Co (Frank E Fowler) 28 Union
Daviski Francis (Victoria) lab h 704 First
Davol George E (Lucy) fore 114 Myrtle h 65 Arlington
Davoll Burton G (Alice M) comp Mercury h 22 Borden
Davoll Clarence J (Hannah) h 59 Thomas
Davoll David L (Sarah A) supt 204 Court h 120 Shawmut av
Davoll Edward E mach h 58 Lindsey
Davoll Elisha (Gertrude M) carp h 68 Hussey
Davoll Evelyn Mrs h 58 Lindsey
Davoll Mary A wid Joseph G h 23 Borden
Davoll Raymond clk Times res 22 Borden
Davoll Walter E (Marjorie M) mtrmn h 27 Reynolds
Davoll Wesley G fixturemn 693 Purchase res 22 Borden
Davoll see Devoll
Dawber Wm (Margaret A) opr h 130 Mott
Dawe Wm C (Sadie) (W C Dawe & Co) h 159 Myrtle
Dawe W C & Co (Wm C Dawe) hdw 1364 Acushnet av
Dawes Wm (Lily) overseer 494 S Front h 73 Branscomb
Dawson Edward auto rpr 223 Kempton res 113 Adams
Dawson Eleanora wid John T (John T Dawson Estate) h 9 Pope
Dawson Eliza wid John clk h 34 Willard
Dawson Frederick A (Ida) loomfixer h 113 Adams
Dawson George (Mary) opr h 2 Felton
Dawson Jennie wid Isaac res 9 Pope
Dawson John (Emma L) insp h 315 Summer
Dawson John L (Annie) opr h 986 Terry la
Dawson John T died Aug 15 1924
Dawson John T Estate (Eleanora M Dawson) ice mfrs 9 Pope and 29 Brook
Dawson Joseph (Hannah) hlpr h 337 Brook
Dawson Joseph jr wvr res 337 Brook
Dawson Nehemiah lab h 1017 Shawmut av
Dawson Sarah C opr res 2 Felton
Dawson Thomas roll coverer res 480 Cottage
Dawson Walter A (Helen) garage 223 Kempton h 414 Park
Dawson Wm (Margaret) loomfixer h 156 David
Dawson Wm T (Matilda) eng 520 Acushnet av h 500 do
Day Andrew F boss picker res 76 Mill
Day Archie lab res 133 Arnold
Day James chauf res 10 Willis
Day Reginald res 5 Park pl
Day Rosamond H dietitian 6 Eighth res 83 Atlantic
Day Ruth M tchr T Donaghy sch res at Fairhaven
Day Thomas E (Evelyn F) weigher D Duff & Sons Fish Island h 76 Mill
Dayon Cara clk res 894 S Water
Days Anna A wid Joseph W seam Hunter h 12 do
Days Ernest N (Margaret) shoewkr h 36 Mosber
Days Joseph H pntr res 12 Hunter
Days Manuel (Nilelda) wvr h 15 Ashley
Dayton Clarence H elect 25 Centre res 440 Court
Dayton Ella A clk 202 Union rm 2 res 386 do
Dayton George M (Lizzie M) h 22 Bay
Dayton George M jr caretkr h 7 Summit
Dayton Lillian M sten 1 Pearl res 7 Summit
Dayton Lizzie B sten res 22 Bay
Dayton Marian E bkpr 106 Middle res 7 Summit
Dayton Scale Co Wm A Mayhew mgr 1152 Purchase
Daziel Aldege (Mary) opr h 65 Hatch
Deacon Jennie bkpr 163 Pleasant h 145 Hillman
Deacon Wm insp of plumbing Board of Health 217 Municipal bldg h 65 Cottage
DeAguiar Joseph (Mary) opr h 429 N Front
Deakin Lena opr res 143 Holly
Deakin Wm (Nellie) clk P O h 143 Holly
DeAlmeida Joseph opr h 108 Rockland
Dealtt Eva M bdgh 1089 Purchase
Dean Amy winder res 161 Richmond
Dean Arthur E (Bessie) sales 502 County h 229 North
Dean A Herbert (Emily T) agt h 217 Middle
Dean Bessie Mrs nurse 686 Belleville av h 229 North

KING & CO. Electrical Contractors
FIXTURES—RADIO—WIRING—Wholesale and Retail
Phone 2693 1049-1051 ACUSHNET AVENUE

Tel. 82 **Steiger Dudgeon Co.** Tel. 82

"New Bedford's Best Known Store"

Dean Charles driver 1133 Purchase res 193 Beulah rd
Dean Charles H (Elizabeth) copperwkr h 54 Maitland
Dean Edward (Gertrude M) chauf h 450 Park
Dean Gertie E clk 6 Municipal bldg h 203 Chestnut
Dean Gertrude M Mrs clk 35 Coffin av
Dean Harold (Florie) baker 1481 Acushnet av h 354 Coffin av
Dean Howard B (Hannah) carp h 89 Edison
Dean James R (Elizabeth A) opr h 161 Richmond
Dean James W (Hannah) spinner h 511 Sawyer
Dean John E (Gertrude) chauf h 450 Park
Dean Joseph G (Gertie E) bkpr 101 William h 203 Chestnut
Dean J Edgar mach res 54 Maitland
Dean Mary L Mrs h 144 Mill
Dean Milton H (Inez E) transitmn City Engineer's office 302 Municipal bldg h 65 Forest
Dean Morris (Lydia) boxmkr h 337 Tinkham
Dean Nellie h 113 Austin
Dean Roland S (Edith L) stockmn 163 Pleasant h 197 Palmer
Dean Rose wid Edward clk r 114 Rodney French boul
Dean Samuel carp res 331 Hersom
Dean Sarah A opr res 331 Hersom
Dean Stephen (Emma) opr h 13 Harrison
Dean Sylvester A fore Oak Grove Cemetery r 89 Edison
Dean Wm (Florence) mgr 14 Glennon h at Fairhaven
Dean Wm H (Nancy) opr h 331 Hersom
Deane Edward H stone ctr h 68 Ocean
Deane Elmer L civ eng City Engineer's office 302 Municipal bldg res 273 Arnold
Deane Frank W (Cornelia R) uphol 273 Arnold h do
Deane George R res 198 Middle
Deane James (Minnie) police sta 1 h 47 Ryan
Deane John (Susan G) janitor h 114 Park
Deane Margaret waitress res 90 Hawthorn
Deane Michael J police res 216 North
Deane Wm (Agnes J) lab h 115 Park
Deane Winifred D res 68 Ocean
Dearborn Harry W (Alma) eng 413 Coffin av h 268 Tinkham
Dearborn Rosa wid Daniel res 15 Elizabeth
Dearden Alfred (Agnes) city lab h rear 20 Marvin
Dearden Annie E wvr r 176 Princeton
Dearden Charles (Lillie) lab h 131 Bullard
Dearden Ernest J (Mary) laddermn Ladder 4 h 176 Princeton
Dearden Frederick J (Elizabeth) fixer h 267 Nash rd
Dearden George opr res 18 McGurk
Dearden Harold clk 213 Acushnet av
Dearden Hubert J (Bertha) firemn h 267 Nash rd
Dearden Isabell Mrs h 18 McGurk
Dearden James (Ada) opr h 68 Rochambeau
Dearden John warp wheeler res 18 McGurk
Dearden Mary wid James h 176 Princeton
Deasey Margaret wvr res 267 Ashley boul
Deasey Mary opr res 267 Ashley boul
Deasey Michael (Mary A) opr h 267 Ashley boul
Deasy Charles W student res 27 Highland
Deasy Irene C clk 57 N Second res 27 Highland
Deasy John (Helen) pntr h 46 Sycamore
Deasy Margaret M tel opr 57 N Second res 46 Sycamore
Deasy Ruth E opr res 46 Sycamore
Deasy Wm res 27 Highland
Deasy Wm L (Sarah) city lab h 27 Highland
DeBalsi Raffaele (Annie) barber 352 Acushnet av h 67 Phillips av
De Barros Alphonse chauf 185 Union
De Barros Carl (Mildred) furn rpr h rear 371 Hillman
De Barros John C second hd res 169 Rockland
De Barros John D (Rose) mason 169 Rockland h do
De Barros Joseph (Lydia) opr h 22 Griffin
De Barrows Antone mach res 47 Mechanics la
De Beech John custodian J B Congdon sch h 111 Rockland
De Beja Joseph (Rose) carp h 25 Mitchell
De Bem John J (Mary) calker h 18 Ryan
De Bem Wm J clk 575 Pleasant res 18 Ryan
De Bie Philip (Augusta) wvr h 249 Tinkham
De Bie Triphon (Cordelia) opr h 32 Rodney French boul
De Brito Antonio (Glada) sales h 82 Rockdale av
Debski Ignacy (Mary) opr h 190 Division
De Campos Gabriel clk 706 Purchase res 146 Cedar
De Campos John (Eva) clk 145 Union h 159 Hillman
De Carteret Ellen J wid Walter h 281 Orchard
De Carvalho Delphina opr res 105 Nash rd
De Carvalho Luiza res 105 Nash rd
Decelle Arcelia hkpr h 159 Whitman
Decelle Elsie res 64 Hicks
De Cicco James lab h Appleton
Decke Oscar (Louise) mason h 20 Rochambeau
Decker Mary Mrs h 27 Cedar
De Coffe Murray sales 443 Kempton h at Fairhaven
De Coffe Parker L clk 790 Purchase h at Fairhaven
De Costa Ada Mrs clnr res 115 David
De Costa Alfred chauf res 28 Grant
De Costa Anthony (Lucy) buyer 185 Union h 401 Allen
De Costa Antone clk 133 County res 90 Sagamore
De Costa Antone (Lucy) clk h 401 Allen
De Costa Antone (Lenora) glass engr h 60 Mechanics la
De Costa Antone (Sarah) opr h 51 Hemlock
De Costa Antone opr res 131 Division
De Costa Antonio opr res 28 Nye
De Costa Antonio A (Catherine) opr h 51 Hemlock
De Costa Edward pntr res 60 Taber
De Costa Francisco (Mary J) opr h 199 Davis
De Costa Frank chauf 984 Purchase h at 8 Dartmouth
De Costa Hector P cook 137 Rivet h 153 Acushnet av
De Costa Jesse (Mary) opr h 45 Mitchell
De Costa John carp res 90 Sagamore
De Costa John clk res 60 Taber
De Costa John (Mary) lab h 21 Crapo
De Costa John (Marion) lab h 131 Jenny Lind
De Costa John (Mary) lab h 62 Mechanics la
De Costa John (Mary A) lab res 21 Crapo
De Costa John (Maria) opr h 131 Division
De Costa John jr (Emily) opr h 131 Division
De Costa John E h 62 Mechanics la
De Costa Jose (Belmira) fore h 66 Plymouth
De Costa Joseph h 43 Grant
De Costa Joseph (Lucy) carp h 90 Sagamore
De Costa Joseph (Mary) chauf h 171 Bonney
De Costa Joseph (Mary) chauf h 87 Clifford
De Costa Joseph opr h 131 Division
De Costa Joseph opr res 31 South
De Costa Lenda opr res 131 Division
De Costa Lindoff (Mary L) lab h 28 Grant
De Costa Lindoff jr lab res 28 Grant
De Costa Lucy E clk 163 Pleasant res 35 Valentine
De Costa Manuel glasswkr res 62 Mechanics la
De Costa Manuel (Mary) opr h 131 Division
De Costa Manuel (Mary E) sausagemkr h 21 Crapo
De Costa Maria h 31 South
De Costa Mary wid Joseph opr res 159 Hillman
De Costa Mary wid Manuel h 60 Taber
De Costa Michael (Gertrude) opr h 8 Watson
De Costa Rose res 28 Grant
De Costa Teresa registrar 95 Page res 60 Taber
De Costa Victor F (Mary E) chauf h 125 Jenny Lind
De Costa Wm carp res 90 Sagamore
De Costa Wm (Ada) lab h 115 David
De Costa Wm A shpr 34 Prospect h 530 Cottage
Decotis Antonio (Florence) lab h 95 Maryland
De Cotis Orazio (Josephine) lab h 185 State
De Courcy Azubah waitress res 175 Parker
De Coute Manuel wvr res 256 Belleville rd
De Coute Virginio (Mary) watchmn h 256 Belleville rd
De Couto Veriato (Mary) clk 874 Purchase res 60 Tinkham
Decuypere Pierre (Fannie) carp h 113 Nash rd
Dedojsolous James mgr 1183a Acushnet av
Dedopoulous Peter (Emma) h 15 Warren
Dedrick Hildreth C tel opr 57 N Second r 84 Walden
Deelivs Rudolph mach res 17 Weld sq

THE FIRST NATIONAL BANK
Cor. UNION and PLEASANT STS. Telephones 31 and 32
COMPLETE BANKING SERVICE

Defoss Wilfred (Roseanna) opr h 214 Sawyer
Defosses Stella A maid res 28 Arnold
De Freitas John died March 11 1925
De Freitas Mary wid John h 135 Wood
De Grasse Leonora clk res 152 William
Dehn George R (Nellie) gro 70 Cove h 23 Linden
Dehn Mary E fore 6 Campbell h 23 Linden
Dehn see Dean and Deane
Deiggs Floyd chauf res 283 Cottage
De Lacy Ernest E (Alice) sales 1 Bridge sq h 8 Acushnet av
De Lage Alfred (Agnes D) mtrmn U St Ry Co h 394 Summer
Delage Odila (Adila) mule spinner h 596 Brock av
Delahaise Joseph (Della) mason h 15½ Cannon
Delahunty Caroline wid Joseph h 74 Mill
Delaney Agnes clk res 631 Brock av
DELANEY EDWARD F (Agnes) Pres Common Council Municipal bldg h 631 Brock av
Delaney Kathryn hkpr res 202 Bedford
Delaney Leo T (Delaney & Co) res 114 South
Delaney Malcolm J sales 94 Front res 114 South
Delaney Mary J hkpr 160 Cottage
Delaney Minnie V Mrs h 153 Maxfield
Delaney Ralph W (Pauline) sales 92 N Water
Delaney Thomas H eng h 114 South
Delaney & Co (Leo T Delaney) whol prov 94 Front
Delano Annie E wid Charles H h 65 Highland
Delano Arthur D (Florence R) treas 382 Acushnet av h 15 Moreland ter
Delano Charles H slasher tender res 65 Highland
Delano Edmund A (Hattie A) clk 688 Kempton h 559 W Middle
Delano E Flora res 30 Foster
DELANO FERDINAND A (Evelyn) Manager M C Swift & Son 157 Union h 104 State
Delano Francis A mach res 65 Highland
Delano Harold L (Jane) (Lawton & Delano) 137 Grinnell h 8 Clay
Delano Jethro C (Ada L) wood 37 Crapo h do
Delano Joseph D lab res 65 Highland
Delano Julia h 50 Hawthorn
Delano Myron W (Mildred) driver 296 Austin
Delano Ralph (Mabel) fore 24 Elm h at S Dartmouth
Delano Roland lab res 34 High
Delano Sarah S wid Charles H L h 399 County
Delano Susan A hkpr 502 Purchase
Delano Violette H clk 180 Union res 150 Elm
Delarmo Josephene opr res 483 Purchase
De Laurier Henry (Alida) barber 1732 Purchase h 49 Austin
Delcourt Joseph (Alice) loomfixer h 32 Social
De Leo Albert (Annie) lab h 44 Frederick
Delgado Annie dom res 232 Acushnet av
Delgado Antone (Isabella) h 106 Acushnet av
Delgado Manuel (Mathilda) mover 134 Acushnet av h do
Delgado Manuel (Virginia) sales 1794 Purchase h 419 S Water
Delia Angelo (Josephina) barber 332 Ash h 1370 Pleasant
Delisle Hector (Rose) opr h 86 Hathaway
Delisle Irene G mus tchr 683 Ashley boul res do
Delisle John A (Laura) contr h 683 Ashley boul
Dellaire Laura Mrs feeder 591 Summer h 169 Shaw
Dellecesse Alfred (Concetta) ins agt 96 William rm 208 h 43 Linden
De Loid Albert R (Carrie M) bkpr and paymstr 494 S Front h 225 Allen
De Loid Charles A (Clara) plmbr 55 N Water res 180 Purchase
De Loid Dorothy B tchr T R Rodman sch res 180 Purchase
De Long George A (Mary E) cond U St Ry Co h 1283 Acushnet av
Delorme Antoinette res 36 Jouvett
Delorme John opr res 36 Jouvett
Delorme Mary Mrs h 36 Jouvett
Delorme Odilon carp res 36 Jouvett
Delphio Alveno Mrs hkpr h 240 Tinkham
Delphio Christie wvr res 240 Tinkham
Del Pozzo Noe (Bettina) opr h 452 Belleville av
Del Pozzo Vincenzo (Victoria) h 273 Mill
Delso Anna opr res 73 Phillips av
Delso Antonio (Maria) lab h 73 Phillips av
Delso Francisco opr res 73 Phillips av
Deluga Bronislaw (Katherine) wvr h 75 Lafayette
Delvalle Joseph L (Maria) lab h 277 Middle
de MaCarty Adolph C (Mary) ins rm 29 Five Cents Savings Bank bldg h at Padanaram
Demache Victor (Maria) mule spinner h 259 N Front
Demairais Edwish hkpr res 47 Reynolds
Demakis Peter gro 198 N Front res at Freetown
Demanche Adolphe (Theresa) h 289 Coffin av
Demanche Alfred (Catherine) stmftr h 171 Weld
Demanche Almeda clk 1502 Acushnet av res 80 Central
Demanche Edius hlpr res 80 Central
Demanche Jesse (Dephine) copperwkr h 1873 Purchase
Demanche John (Lucy) carder h 201 Cedar Grove
Demanche Jules cementwkr 20 Query res 80 Central
Demanche Marie opr res 837 Acushnet av
Demanche Napoleon (Almeda S R) cement blks 20 Query h 80 Central
Demanche Omere (Elodie) gro 49 Felton h 51 do
Demarais Amanda Mrs h 131 State
Demarais Amelia C wid Henry h 628 Purchase
Demarais George J (Flora) plstr hlpr h 23 Kenyon
Demarais Joseph (Delia) h 125 Division
Demarais Peter hlpr 24 Spring res 131 State
Demarais Philips (Margaret) lab h 131 State
Demaranville Frank B (Olive A) boxmkr h 305 Austin
DeMaranville Gilbert M (Ada M) icemn h 44 DeWolf
DeMaranville Lottie F insp res 44 DeWolf
DeMarco Dennis clk res 81 Thomas
DeMarco Madelina Mrs h 81 Thomas
DeMartin Richard S (Grace) overseer Fairhaven Mills h 261 Palmer
De Mello Alfred C sales 1382 Purchase res 33 Arlington
De Mello Amelia clk 794 Purchase res 81 Dartmouth
De Mello Anna C wid Wm died Mar 23 1925
De Mello Anthony jr ins agt 888 Purchase rm 514 res 147 James
De Mello Antone (Mary) carp h 285 S Second
De Mello Antone (Virginia) frt opr h 29 Winsor
De Mello Antone (Isabella) ins agt 888 Purchase rm 514 h 55 Pierce
De Mello Antone lab h 102 Potomska
De Mello Antone J (Annie) ins agt h 208 Thompson
De Mello Antone M (Mary) carp h 78 Oak
De Mello Antonio C (Maria) h 33 Arlington
De Mello Antonio C (Annie P) opr h 190 Bonney
De Mello Antonio J (Mary) ins agt 888 Purchase rm 514 h 147 James
De Mello Arthur (Isabelle) mgr h 55 Pierce
De Mello August F cond h 166 Rounds
De Mello Bernardo Mrs res 163 Crapo
De Mello Charles R opr res 121 Fair
De Mello Edward (Ellen) ins agt 96 William rm 208 h 26 Ryan
De Mello Frank (Irene) opr h 614 S Water
De Mello Frank C (Mary G) fore h 48 Edward
De Mello Harry C lab res 34 Lindsey
De Mello Jerome (Palmeida) opr h 58 Grinnell
De Mello John auto mech 443 Kempton
De Mello John clk res 163 Crapo
De Mello John opr res 604 S Water
De Mello John C (Georgianna) ins agt h 12 Winsper
De Mello John C (Anna) lab Water dept h 34 Lindsey
De Mello John C (Emily) third hd h 5 Riverside av
De Mello John C jr (Rose O) fore Water dept 312 Municipal bldg h 159 Allen
De Mello John F driver res 490 Bolton
De Mello John R (Agnes) lab h 121 Fair
De Mello Jose (Mary) gro 608 S Water h 604 do
De Mello Jose R (Rose) lab h 446 Allen
De Mello Joseph clk res 47 Howland
De Mello Joseph clk res 604 S Water
De Mello Joseph (Angelina) hdw 39 Howland and gro 47 do h do
De Mello Joseph lab res 420 Purchase

N. LALIME *Funeral Director and Embalmer*
Successor to A. P. Lagasse & Son Tact, Discretion and Sympathetic Service
177 COVE ST. Tels. Office 1324-W Residence 1324-R DAY OR NIGHT

De Mello Joseph opr h 482 Bolton
De Mello Joseph (Ellora) opr h 110 Frank
De Mello Joseph F died Aug 28 1924
De Mello Joseph S (Lillian) car rpr U St Ry Co Popes Island h 1 Popes Island
De Mello Jules chauf res 163 Crapo
De Mello Julia clk res 482 Bolton
De Mello Manuel driver 146 S Second h 27 Circuit
De Mello Manuel (Mary) opr h 139 Earle
De Mello Manuel (Mary T) opr h 872 First
De Mello Manuel opr h 222 N Front
De Mello Manuel (Dora) student h 34 Independent
De Mello Manuel C clk 84 Hemlock res 36 Kane
De Mello Manuel C (Beatrice) clk 640 Pleasant res 190 Bonney
De Mello Manuel D (Alexandnian) opr h 429 S Second
De Mello Manuel F (Jessie) opr h 405 Orchard
De Mello Manuel T (Josephine) lab h 44 Stackhouse
De Mello Maria F wid Jose F h 166 Rounds
De Mello Mariano lab h 77 Katherine
De Mello Mary clk res 482 Bolton
De Mello Mary dom res 604 S Water
De Mello Mary insp res 33 Arlington
De Mello Mary wid Jesse opr h 159 Earle
De Mello Mary I opr res 29 Winsor
De Mello Rose wid Wm h 48 Edward
De Mello Samuel (Mary S) mech h 48 Edward
De Mello Sylvia wid Anthony h 739 Belleville
De Mello Vasro milkmn 100 Bonney res 38 Hollyhock
De Mello Wm C (Margaret L) asst fore N B W W h 157 Grinnell
De Mello Wm C (Frances) lab h 39 Hemlock
De Mello Wm C jr (Mary L) clk res 157 Grinnell
De Mello see Mello
Demer Nathalian (Sarah) lab h 9 Walnut
Demers Adelard (Beryl) second hd 2 Kilburn h 102 Beetle
Demers Adhemer (Eva) second hd h 20 Fielding
Demers Albert hlpr res 24 Clifford
Demers Alcide (Eva) wvr h 421 Hawes
Demers Alexis C (Rose) wvr h 139 Bullard
Demers Arthur (Justine) opr h 203 Ashley boul
Demers Arthur (Bernadette) wvr h 19 Fielding
Demers Arthur J (Mary E) wvr h 201 Ashley boul
Demers Camile (Azeline) h 241 N Front
Demers Charles E (Dora) clk 1502 Acushnet av h 249 Whitman
Demers Cordelia opr res 203 Ashley boul
Demers Donat (Lumina) clk 43 Delano h 195 Rivet
Demers Elzear res 139 Bullard
Demers Francis A (Abbie J) lab h 28 Highland
Demers Frank (Alexina) carp h 190 Nash rd
Demers George (Azilda) lab h 106 Princeton
Demers Hector (Claudia) (Demers & Knott) 791 Purchase h 211 Whitman
Demers Hormidas (Alexina) wvr h 49 Nye
Demers John E pntr res 28 Highland
Demers Joseph (Marie L) driver h 135 Tallman
Demers Joseph (Lillian) sales h 355 Earle
Demers Joseph A (Helene) (Demers & Knott) 791 Purchase h at Fairhaven
Demers Joseph V (Mary A) real est h 24 Clifford
Demers J Eugene agt 58 Weld res 24 Clifford
Demers Lavina wid Francis h 201 Nash rd
Demers Lavina C res 201 Nash rd
Demers Lionel (Dora) third hd h 172 Hathaway
Demers Marie wvr res 203 Ashley boul
Demers Marie A clk 18 Municipal bldg res 24 Clifford
Demers Mathilda wid Pierre h 249 Whitman
Demers May bkpr 692 Purchase res 24 Clifford
Demers Noe (Melvina) wvr h 279 Collette
Demers Omer (Mary) opr h 19 Hicks
Demers Pierre died Apr 12 1925
Demers Rosaul shoes 1138 Acushnet av h at Fall River
Demers Rosaire (Mary) (Brooklawn Pharmacy) 1859 Acushnet av h 663 Kempton
Demers Rosanna Mrs cook h 83 Robeson
Demers Ulderic (Della) firemn h 35 Howland rd
Demers & Knott (Hector and Joseph A Demers Thomas Knott) real est 791 Purchase rm 20
Demers see Dumas
Demitte Frank (Louise) opr h 259 S Second
Demm Catherine res 69 Morgan
Demoit Louise wvr res 716 Acushnet av
Demond Ellaetta R wid Louis died Oct 30 1924
DeMontigny Clarence W (Anna M) wood polisher 46 N Water h 514 Cottage
DeMontigny Delia L wid Ovide died Nov 11 1924
DeMontigny Joseph E res 44 Weld
DeMoranville Abbie E wid Dennis died Jan 6 1925
DeMoranville Alton (Lucy) drillwkr h 23 Cottage
DeMoranville Arnold clk 65 Cove res 6 Richmond
DeMoranville Dennie (Ethel B) chauf h 279 Cedar
DeMoranville D Herbert (Thankful) garage 83 Thomas h do
DeMoranville Edgar L (Lucy) teaming h 210 Tremont
DeMoranville Edith M clk 862 Purchase r 83 Thomas
DeMoranville Ella F wid Walter F h 3136 Acushnet av
Demoranville Evelyn clk 706 Purchase res 64 Potter
Demoranville Frank B (Olive A) opr h 194 Shawmut av
DeMoranville Frederick (Hattie) carp 1560 Rodney French boul h 2753 Acushnet av
DeMoranville Gertrude res 3136 Acushnet av
DeMoranville Harold A (Gertrude E) truckmn 160 N Water h 457 Cottage
DeMoranville Herbert C (Hazel B) sales 50 Mt Pleasant h 63 do
DeMoranville James H carp h 159 North
DeMoranville Julia M wid Stephen res 23 Cottage
Demoranville Mabel wid Clifford h 284 Middle
DeMoranville Marion H sten r 83 Thomas
DeMoranville Maurice A (Sarah C) carp h 436 Arnold
DeMoranville Milton hlpr 422 Acushnet av h at N Dartmouth
DeMoranville Milton E driver res 279 Cedar
Demoranville Oscar (Elsie M) carp h 2746 Acushnet av
DeMoranville Samuel h 231 North
DeMoranville Sarah C Mrs drsmkr h 436 Arnold
DeMoranville Sidney B (Lilly) supt of cemeteries 201 Municipal bldg h 6 Richmond
DeMoranville Theron G (Estella) trucking 370 Park h do
DeMoranville Valmer (Mildred) chauf h 602 Cottage
DeMoranville Violet E res 159 North
DeMoranville Wesley clk 180 Union res 83 Thomas
DeMoura Anna wid Anonio C h 144 Rounds
DeMoura Manuel student res 144 Rounds
Dempsey Joseph (Susanna) opr h 534 Coggeshall
Denault Alfred (Mary E) chauf h 225 Park
Denault Alfred (Hermine) opr h 505 Ashley boul
Denault Alfred J jr contr res 158 Mill
Denault Antoinette insp res 505 Ashley boul
Denault Arsene (Josephine) pntr 1867 Acushnet av h 39 Ingraham
Denault Arsene (Annie) second hd h 39 Ingraham
Denault Arthur M jr clk 2 Wamsutta res 366 State
Denault Celina wid Moses var 291 Ashley boul h 289 do
Denault Conrad pntr res 39 Ingraham
Denault David (Julia) sales res 297 Cottage
Denault David (Matilda) stonectr h 158 Whitman
Denault Eleanor M clk res 297 Cottage
Denault Ernest pntr res 39 Ingraham
Denault Estelle C student res 291 Ashley boul
Denault Flora E Mrs waitress 83½ William h 44 Merrimac
Denault George clk 535 Ashley boul res 505 do
Denault Henry J (Abigail H) auto rpr Street dept h 223 Park
Denault Julia clk 1291 Acushnet av
Denault Laura opr res 39 Ingraham
Denault Leo V clk 1 William res 225 Park
Denault Lillian doffer res 158 Whitman
Denault Mabel sales res 71 Acushnet av
Denault Oscar H clk res 366 State
Denault Ralph (Pelma) prntr h 507 Ashley boul
Denault Rose L bkpr 96 William rm 207 res 289 Ashley boul

GEARY, SIMMS & GEARY PIANOS Phonographs, Music Rolls and Records
"Where Your Friend Gets a Square Deal"
116-118 KEMPTON ST., (near Purchase) New Bedford, Mass.

Denault Servule (Marie L) lab h 326 N Front
DENAULT T ARTHUR (Rose) Masons' Supplies 2 Wamsutta Tels 2754 and 6533-4 h 366 State See Masons' Supplies Department
Denault Valeda doffer res 326 N Front
Denby Francis J (Dora D) autos 78 Middle service sta 124 Chancery h 109 Clinton
Denby Hester C tchr Cedar Grove st sch res 109 Clinton
Denby Motor Co (Francis J Denby) 78 Middle
Deneault Alfred (Hermine) rubberwkr h 505 Ashley boul
Deneault Alfred (Rose) U S N res 35 Glennon
Deneen Daniel (Mary E) police capt sta 3 h 190 Merrimac
Deneen Eileen A tchr H A Kempton sch res 190 Merrimac
Denesha David C (Mary) carp h 94 Belleville rd
Denesha David W roofer res 94 Belleville rd
Denesha Dorothy res 94 Belleville rd
Denesha Theodore S (Victoria) carp h 206 Austin
Denham Christopher (Mary A) opr h 788 County
Denham Edward h 128 School
Denham Edwin (Lottie) sales h 194 Dawson
Denham Elizabeth hlpr 1481 Acushnet av res 788 County
Denham E Thomas (Lucy M) beltmn Wamsutta Mills h 1580 Purchase
Denham George B lab res 82 Liberty
Denham George H (Justina F) chauf Eng 1 h 1541 Purchase
Denham Joseph H (Katherine) spinner h 62 Peckham
Denham Thomas M died Oct 8 1924
Denigan Catherine h 252 Hillman
Denison Emma D wid Henry C h 160 Cottage
Denison Louise A wid John h 60 Orchard
Deniz Manuel A watchmn Bridge sq h at Mattapoisett
Dennett Margaret wid Edward wvr h 229 Belleville rd
Dennett Thomas (Clara) mach h 225 Princeton
Denney Margaret opr h 126 Bonney
Dennis Alfred A (Delia) clk h 74 Clara
Dennis Edith h 2 Seventh
Dennis George F deputy collr Int Revenue Federal bldg res 116 Summer
Dennis Harry (Sarah) pdlr res 490 First
Dennis John N (Margaret) butter h 241 Court
Dennis John R (Mary J) chauf 106 Front h 152 David
Dennis Joseph (Lillian) sales h 267 Conduit
Dennis Julio (Mary) opr h 61 Acushnet av
Dennis Nick (Julia) clk h 1058 S Water
Dennis Sarah F wid Charles h 49 Hillman
Dennis Solitine O (Gloria) carp h 91 County
Dennison Memorial City Mission Social Settlement Charles F Hersey dir 755 First
Dennison Nicholas (Julia) fruit 1067 S Water h 1058 do
DeNomme Henry (Celina) clk 1115 Acushnet av h 404 Summer
DeNomme Leo mgr 1100 Acushnet av res 404 Summer
DeNomme Ruth clk res 404 Summer
DeNomme Viola opr res 404 Summer
DeNomme Yvonne insp res 404 Summer
Denoncour Flavien opr h 111 N Water
Denton Thomas (Elida) h 37 Edna
Denwood John D buyer 185 Union res 98 Linden
Deogo Joseph (Felmenoa) opr h 248 S Second
Deom Edward (Marion) wvr h 488 Prescott
Depault Victor (Emma) opr h 25 Vernon
DePierre Donat (Rose) lab h 1044 Sterling
DePonte Charles (Julia) h 74 Hemlock
Deprato Leo F (Julia) sales 70 Union h 347 North
Depreto Antone fruit 958 Brock av h do
Deprey Charles (Mary) third hd h 31 Alpine
Deptce Wm wvr res 324 Shaw
Deptula Wladyslaw (Dora) opr h 244 Eugenia
Deragon Annette opr res 39 Deane
Deragon Hervey L doffer res 39 Deane
Deragon Loretta opr res 39 Deane
Deragon Rudolph doffer res 39 Deane
Deragon Stella speeder tender res 39 Deane
Deragon Sylvia (Alexina) spinner h 39 Deane
deRavignon Adeline G wid Armand janitress 133 William h 39 Sycamore
Derby Ann wid Thomas h 151 Florence
Derbyshire Wm (Lillie) wvr h 319 Sawyer
Derick Alton C clk 509 Kempton res 24 Jonathan
Derick Lena Mrs res 24 Jonathan
Derick Otto L (Harriet) druggist 509 Kempton and 492 Pleasant h 24 Jonathan
Deriga Mary opr res 171 Coffin av
DeRoche Alma wid Arthur h 79 Ashley boul
DeRoche Arthur wvr res 79 Ashley boul
DeRoche Bertha opr res 79 Ashley boul
DeRoche Emma opr res 311 N Front
DeRoche Leah silk insp res 79 Ashley boul
DeRoche Margaret maid res 133 Clinton
DeRoche Theophile wvr res 79 Ashley boul
DeRocher Celia R capmkr 988 S Water res 772 S First
Deroches Alphonso wvr res 112 Mott
Deroches Eliza Mrs h 112 Mott
Deroches Marvena res 112 Mott
DeRose Albert opr res 169 Grinnell
DeRose Frank R city lab res 169 Grinnell
DeRose John P city lab res 169 Grinnell
DeRose Keanda res 32 Arch
DeRose Manuel D h 169 Grinnell
Derosier Aldege (Alice) auto rpr 447 Kempton h 104 Belleville rd
Derosier Aurore clk 1215 Acushnet av res 182 Deane
Derosier Philip (Cordila) opr h 37 Bullard
Derosiers Clovis (Rosanna) barber h 150 Collette
DeRossie Arthur (Lea) clk h 98 State
DeRousselle Joseph F sales 444 Bolton h at S Dartmouth
DeRoza Manuel (Mary) carp h 38 Hawthorn
Desaulniers Cecile bkpr 180 Union res 56 Nye
Desaulniers Ephraim (Delvina) fore U St Ry Co h 56 Nye
Desaulniers Ernest T (Aurora) jeweler 1180 Acushnet av h 201 Query tel 7657-31
Desaulniers Eugene res 56 Nye
DESAULNIERS JOSEPH A (Marie A) Business Manager L'Independant Pub Co 101 Kenyon h 250 Princeton
Desaulniers Joseph N (Florida) tmstr h 1 Bonin
Desaulniers Juliette sizer res 1 Bonin
Desaulniers Lucy L bkpr 53 Union res 56 Nye
Desaulniers Olivier (Elizabeth) mach h 392 Ashley boul
Desaulniers Rolande J clk 180 Union res 56 Nye
Desautels John A (Mary H) contr h 425 Wood
Desautels Joseph (Mary L) spinner h 19 Kearsarge
Desautels Lauretta opr res 1918 Acushnet av
Desautels Leo G mgr 228 Union res 54 Russell
Desautels Louis h 1105 Acushnet av
Desautels Marion opr res 19 Kearsarge
Desautels Stanislaus (Albina) real est 269 Sawyer h 1918 Acushnet av
Desautels Thomas barber 92 Elm h 420 Purchase
Desbiens Albert chauf res 1094 Tacoma
Desbiens Clara opr res 42 County
Desbiens Eli (Rose) opr h 1094 Tacoma
Desbiens Joseph fixer h 42 County
Desbiens Pierre A carp res 1094 Tacoma
Desbiens Wm lab res 1094 Tacoma
Deschaines Arthur tmstr h 69 Washburn

For Service Use the GREEN "O" Directories

NEW BEDFORD AUTO SALES CO.
Dodge Brothers Motor Cars
427 KEMPTON STREET NEW BEDFORD, MASS.

Deschaines Onezime (Emma) wvr h 70 Ruth
Deschanue Arthur (Delia) auto rpr h 128 Sylvia
Descheneaux Oswold (Adelaide) carp h 257 Coffin av
Deschenes J Alfred (Alberta) mach h 234 Austin
Deschenes J Alfred jr bkpr res 234 Austin
Deschenes P Ernest clk res 234 Austin
Deschenes Therese res 234 Austin
DesCouito Rui (Mary) loomfixer h 118 Fair
Desert Beatrice 407 Summer
Desert Frederick third hd res 407 Summer
Desert Joseph (Febie) barber h 407 Summer
Deshaies Aldei carp res 227 Eugenia
Deshaies Alfred (Delia) carp h 308 Central
Deshaies Julien (Ernestine) lab h 536a N Front
Deshaies Maurice (Rose A) wvr h 138 Glennon
DeShong James (Alice A) brick curler h 8 W High
DeSilva Antone (Mary) opr res 113 Bates
DeSilva Gustave (Maria) lab h 340 Nash rd
DeSilva John landscape gardener 523 Nash rd h do
DeSilva John D cabtmkr 349 Acushnet av h 18 Wash
DeSilva Jose opr res 60 N Second
DeSilva Maria Mrs died June 23 1924
DeSilva Seraphin P (Theresa) opr res 71 Swift
DeSimons Mary wid hkpr h 184 Acushnet av
Desjardin Silva J clk 1115 Acushnet av res 237 Ashley boul
Desjardins Amedee H (Maria) sales 852 Purchase h 101 South
Desjardins Andine (Anna) opr h 200 County
Desjardins Armand (Bertha A) cook 1869 Acushnet av h 101 Austin
Desjardins Arthur S h 190 Rivet
Desjardins Blanche wvr res 180 Davis
Desjardins Bros (Omer J and Theodore) auto supplies 93½ Allen
Desjardins Delia insp res 337 Query
Desjardins Edgar waiter res 1700 Purchase
Desjardins Elzear (Gracia) loomfixer res 337 Query
Desjardins Ernest (Laura) loomfixer h 63 Waldo
Desjardins Eva opr res 113 Ashley boul
Desjardins Evan (Bertha) opr h 180 Davis
Desjardins Ferdinand (Rosanna) harnessmkr 586 Pleasant h 76 Division
Desjardins Fortunat (Mary) carp h 792b Brock av
Desjardins George U S N res 21 Acushnet av
Desjardins George C (Bertha) piper h 274 Mt Pleasant
Desjardins Georges wvr res 25 Delano
Desjardins Henry A undtkr h 1938 Acushnet av
Desjardins Joseph A (Delia) clk and interpreter overseer of the poor 13 Municipal bldg h 63 County
Desjardins Joseph A C traffic officer h 91 Emma
Desjardins Joseph M changer over res 180 Davis
Desjardins Lena opr res 76 Division
Desjardins Ludger (Alma) drillwkr h 357 Farm
Desjardins Lumina Mrs died May 11 1925
Desjardins Mary h 76 Division
Desjardins Matilda hkpr res 190 Rivet
Desjardins Napoleon (Mary L) lab h 70 Willow
Desjardins Omer J (Desjardins Bros) 93½ Allen res 200 County
Desjardins Paul (Albina) billiards 1084 S Water h 34 Brownell
Desjardins Raoul driver 188 Rivet res 76 Division
Desjardins Theodore (Desjardins Bros) r 200 County
Desjardins Thomas (Annie) wvr h 1700 Purchase
Desjardins Udile Mrs hkpr res 18 Blackburn
Desjardins Yvonne opr res 1700 Purchase
Desjeunes Albert ins agt 688 Pleasant res 256 Bates
Desjeunes Anciet (Mattie) opr res 169 Eugenia
Desjeunes George (Antonia) fruit h 311 N Front
Desjeunes Honorius opr res 169 Eugenia
Desjeunes John B (Georgianna) fixer h 169 Eugenia
Deslandes Cleophas (Regina) carp res 4 Jean
Deslandes Ella V tchr J H Clifford sch res 113 Robeson
Deslandes Olivine Mrs h 171 Crapo
Deslandes Wilfred (Solfrid) supt N Postal sta 138 Acushnet av h 113 Robeson
Deslauriers Alexander clnr res 163 Shaw
Deslauriers Alphonse (Laura) mach h 64 Clifford
Deslauriers Cleophas died July 25 1924
Deslauriers George H (Ernestine) clk h 15 Plympton
Deslauriers Henry (Alida) barber 1732 Purchase h 49 Austin
Deslauriers J Arthur (Exilda) sta agt Acushnet av h 615 Tarkiln Hill rd
Deslauriers Laura Mrs h 8 Social
Deslauriers Nelson (Pamela) carp h 124 Deane
Desmagris Mitchell restr res 1041 Purchase
Desmarais Adrain student res 100 Adams
Desmarais Alice R res 100 Adams
Desmarais Anna Mrs h 53 Elm
Desmarais Annie wid Arthur h 34 Stapleton
Desmarais Anthony J (Josephine) wvr h 229 Irvington
Desmarais Azilda wid Edward h 49 Salisbury
Desmarais Ernest clk res 100 Adams
Desmarais Eva opr res 49 Salisbury
Desmarais France (Blanche) loomfixer h 168 Butler
Desmarais Hubert (Roseanna) wvr h 100 Adams
Desmarais Hubert jr student res 100 Adams
Desmarais Joseph (Delia) opr h 125 Division
Desmarais Joseph V (Alice) var 414 Tarkiln Hill rd h do
Desmarais Marcville (Delphine) wvr h 229 Irvington
Desmarais Philip (Margaret) driver h 131 State
Desmarais Rose Mrs h 112 Conduit
Desmarais Victor J sales res 100 Adams
Desmarais Wilfred (Louise) h 190 Rivet
Desmarais Wm (Lucinda) wvr h 1631 Purchase
Desmarais see Demarais
Desmond John F died May 10 1925
Desmond Joseph C (Power & Desmond) 902 Purchase res 117 Hillman
Desmond Mary P wid John F h 508 Hillman
Desmond William F (Elizabeth M) treas 41 William h 710 County
Desnoyer Delphis mach res 415 Summer
Desnoyer Emily opr res 324 Dartmouth
Desnoyer Helen speeder tender res 324 Dartmouth
Desnoyer Louis (Zenias) h 415 Summer
Desnoyer Rose opr res 4 Welcome
Desnoyer Theodore (Rosa) clk 2 Rodney French boul h 4 Welcome
Desnoyer Wilfred (Mary L) wvr h 46 Salisbury
Desnoyers Josephas (Florida) opr h 128 Rivet
Desorcy Camille (Blanche) mach h 927 Brock av
Desorcy Ceazar (Aurore) res 32 McGurk
Desorcy Diana wid Pacifick hkpr h 17 Ashley
Desorcy Euclide (Malvina) mason h 60 Cove
Desorcy Leo cabtmkr 19 County res 50 Ellen
Desorcy Lewis (Cecile) lab h 86 Clifford
Desorcy Paul (Joehpsine) fore 19 County h 50 Ellen
Desormeaux Eloise Mrs res 1028 Pleasant
Desormeaux Hervey J mgr 96 William rm 207 res 1028 Pleasant
DeSoto George S (Lucy) overseer 545 Orchard h 522 Bolton
De Sousa Manuel H (Maria B) barber 246 Rivet h 248 do
De Souza Alfred opr res 608 S Second
De Souza Cesare (Mary) shoe rpr 495 Belleville rd h 126 Eugenia
De Souza Frank (Mary) boxmkr h 29 Atlas
De Souza Joseph res 608 S Second
De Souza Mary Mrs clk 185 Union h at Fairhaven
Despelteau Levi (Virginia) carp h 4 Roy
Despres Alphonse A (Amanda) shoes 1607 Acushnet av h 1332 do
Despres Eric carp res 128 Eugenia
Despres Henry clk 1461 Acushnet av res 88 Holly
Despres Hormidas (Blanche) wvr h 2266 Acushnet av
Despres Joseph opr h 250 Coffin av
Despres Louis clk 1453 Acushnet av res 88 Holly
Despres Marcel J (Rosanna) orchestra h 1332 Acushnet av
Despres Onesime (Aurelie) stmftr h 354 Coffin av
Desroche Albert (Emeleine) mach h 289 Coffin av
Desrocher George opr res 12 McGurk
Desrochers Agate res 46 Clifford
Desrochers Arthur M (Mary) opr h 291 N Front
Desrochers Emerentienne opr res 46 Clifford
Desrochers Josapha (Josephine) h 294 Shaw
Desrochers Joseph var 1330 Purchase h 114 Mott

GREENE & WOOD Every Kind of LUMBER and MILL WORK
PINE STREET, off SO. WATER STREET, NEW BEDFORD

Desrochers Joseph E (Matilda) wvr h 465 Ashley boul
Desrochers Ludger (Laura) blksmith h 46 Clifford
Desrochers Rachele opr res 46 Clifford
Desroches Albert (Emeline) mach res 247 N Front
Desroches Alcide mach res 247 N Front
Desroches Alfred A (Annie A) tillermn Ladder 3 h 96 Dunbar
Desroches Arthur (Alice) fixer h 10 Roosevelt
Desroches Arthur (Annie) lab h 70 Washburn
Desroches Bella opr res 205 Belleville rd
Desroches Edward (Emma) farmer h 247 N Front
Desroches Ernest barber 7 Weld sq res 1060 Acushnet av
Desroches Joseph (Maria) third hd Fairhaven Mills h 205 Belleville rd
Desroches Laura wvr h 211 Nash rd
Desroches Louis H (Julia) police sta 2 h 1025 Cove rd
Desroches Ropelda opr res 205 Belleville rd
Desroches Wilfred (Sylvina) wvr h 194 Eugenia
Desrosier Alexandre (Edmire)
Desrosier Hector (Yvonne) twister tender h 73 Hathaway
Desrosier Wilfred asst fore 158 Bullard res 1655 Acushnet av
Desrosiers Adelard E (Emma M) carp h 237 Clifford
Desrosiers Aldea clk 1119 Acushnet av res 134 Hathaway
Desrosiers Aldege (Alice) auto rpr 141 Eugenia h 75 Hathaway
Desrosiers Alice res 220 Belleville rd
Desrosiers Alphege (Martha) carp h 171 Shaw
Desrosiers Anna opr res 69 Arlington
Desrosiers Annie wvr res 134 Hathaway
Desrosiers Dorothy hkpr res 134 Hathaway
Desrosiers Edmond student res 223 Phillips av
Desrosiers Ernest h 714 Acushnet av
Desrosiers George clk 1647 Acushnet av h 1655 do
Desrosiers Horace (Marianna) opr h 991½ S Water
Desrosiers Hormidas (Yvonne) gro 2777 Acushnet av h 2619 do
Desrosiers Jennie opr h 991½ S Water
Desrosiers John opr h 28 Stapleton
Desrosiers Joseph (Cordelia) auto rpr h 7 Bonneau ct
Desrosiers Joseph H (Mary L) loomfixer h 220 Belleville rd
Desrosiers Joseph J (Lydia) opr h 131 Webster ct
Desrosiers Leon res 69 Arlington
Desrosiers Louise wid Leon res 360 Ashley boul
Desrosiers Martha opr res 171 Shaw
Desrosiers Martial (Flora) baker 229 Coffin av h 241 do
Desrosiers Noel (Lumina) fixer h 11 Salisbury
Desrosiers Olympe (Bernadette) spinner h 179 Eugenia
Desrosiers Paul (Irene) clk 1580 Acushnet av h 360 Ashley boul
Desrosiers Peter (Marilda) loomfixer h 211 Church
Desrosiers Philomene res 5 Alpine av
Desrosiers Philomene wid Napoleon h 1655 Acushnet av
Desrosiers Uldege H (Mary L) ins agt h 223 Phillips av
Desrosiers Violette res 171 Shaw
DesRuisseau Abner opr res 825 County
DesRuisseau Henry (Rose) opr h 616 S Second
Desruisseau Henry clk res 73 Liberty
DesRuisseau James A (Anna) overseer New Bedford Spinning Co h 1357 Pleasant
DesRuisseau J O Ernest (Priscilla) (DesRuisseau's Market) h 79 Clark
DesRuisseau Lorenzo sub carrier P O res 825 County
Desruisseau Malvina wid Joseph h 73 Liberty
DesRuisseau Philip (Emma) overseer 744 Acushnet av h 823 County
DesRuisseau Philip J (Attela L) (DesRuisseau's Market) h 63 Austin
Desruisseau Reselda winder tender res 73 Liberty
Desruisseau Theodore W lab res 73 Liberty
DesRuisseau's Market (Philip J and J O Ernest DesRuisseau) gros 187 Weld
Dessaint Alma wid Ludger h 286 Tinkham
Dessaint Armand opr res 286 Tinkham
Dessaint Henry prntr 286 Tinkham
Dessert Antone died Dec 16 1924
Dessert Beatrice bkpr 640 Pleasant r 507 Summer
Dessert Edward (Priscilla) wvr h 70 Ruth
Dessert Ernest clk res 1 Stapleton
Dessert Flora res 1 Stapleton
Dessert Herman opr res 1 Stapleton
Dessert Joseph (Phoebe O) barber 509 County h 407 Summer
Dessert Noella opr res 1 Stapleton
Dessert Rose opr res 1 Stapleton
Dessert Wilfred (Mary A) h 415 Orchard
Destailer Joseph (Mary) opr h 4 Kenyon
Destepsor Joseph (Katherine) opr h 31 Edna
Destepsor Nellie A opr res 31 Edna
De Terra Andrew E (Ada) delicatessen 109½ County h 5 Katherine
De Terra Charles (Mary) lab h 109 David
De Terra Frank (Teresa) chauf Street dept h 20 Franklin
De Terra John E (Mary A) asst fore h 80 S Sixth
De Terra Joseph (Margaret E) tillermn Ladder 1 h 44 Liberty
De Terra Manuel F (Mary A) stablemn city stables h 1 Smith st ct
De Terra Manuel J chauf 270 Acushnet av res 286 Shaw
De Terra Victor (Agnes) stitcher h 267 Austin
Deuel Josephine tchr J B Congdon sch r 464 County
Deutor Joseph L (Clara) millwkr h 99 David
Devalle Joseph (Mary) h 334 Kempton
DeValles John B School 359 Louis D Cook prin 120 Katharine
Devaney Adah F clk 180 Union res 87 Locust
Devaney Annie W wvr res 87 Locust
Devaney Ellen Mrs h 87 Locust
Devaney James lab S O Co res 29 Welcome
Devaney Patrick (Hannah) pntr h 29 Welcome
Devaney Winifred Mrs h 296 Earle
Deveau Archie (Jennie) carp h 75 Rodney
Deveau Joseph (Brajilana) opr h 105 Pleasant
Deveau Joseph D opr h 62 Phillips av
Devenswicz Ode lab res 32 Washburn
Devine Ann opr res 109 Moss
Devine Bertha ldgh 1025 Purchase
Devine Celestine B tchr res 233 Middle
Devine Eva L sten res 85 Holly
Devine Harriet C res 93 Middle
Devine James doffer res 23 Viall
Devine James (Jennie) opr h 23 Viall
Devine James L (Clara) second hd 2301 Purchase h 85 Holly
Devine John (Ethel) opr h 12 Viall
Devine Margaret F h 702 Acushnet av
Devine Wm (Sarah) firemn h 162 Hathaway
Devito Frank chauf 2 E Water res 147 State
Devito Julia wid Antone h 147 State
Devitt Mark (Alice) chauf res 32 Winsor
Devlin Annie wid Hugh h 17 Austin ct
Devlin Bernard R (Anna) fish 1632 Acushnet av h 245 Nash rd
Devlin Edward J opr res 55 Willard
Devlin Elizabeth Mrs h 626 First
Devlin Ellen opr res 55 Willard
Devlin Francis (Annie) opr h 55 Willard
Devlin Helen clk res 55 Willard
Devlin James Z opr res 55 Willard
Devlin John W (Mary) restr 86 Cove h 12 McGurk
Devlin Joseph (Margaret) wvr h 908 County
Devlin Robert F twister tender h 32 Social
Devlin Theresa florist res 3304 Acushnet av
Devoll Benjamin R mach res 148 Aquidneck
Devoll Charles S hlpr h 2924 Acushnet av
Devoll Charlotte H wid W O tchr H A Kempton sch res 197 Summer
Devoll Ella M wid George H res 166 Campbell
Devoll James F h 31 Cottage
Devoll Marianna Mrs h 55 Bonney
Devoll Milton C broker 888 Purchase res 349 County
Devoll Pardon H (Abiah) farmer
Devoll Pardon H jr res 2924 Acushnet av
Devoll Pardon H jr clk res 1018 Bowles

ALDEGÉ CHAUSSÉ Funeral Director and Embalmer
386-390 N. Front St. Private Ambulance Service Tel. 1400

Devoll Roland G (Rachel E) pntr h 148 Aquidneck
Devoll Rose T wid Daniel h 371 County
Devoll Rosetta M res 1018 Bowles
Devoll Wm O (Grace R) pres 43 Church h 549 County
Devoll see Davoll
Devon Mills Inc Lindsey S Hall supt tire fabrics 539 Orchard
Devons David lab res 264½ Acushnet av
Devost Blanche Mrs h 134 Tallman
Devost Harmel (Blanche) mgr 316 Wood h 201 Hersom
Devost Joseph O (Azalie) baker 2188 Acushnet av h 70 Humphrey
Devost Ovila real est 1139 Acushnet av h do
Dewar Mark opr res 850 S First
Dewey Charles E clk res 101 Maxfield
Dewey Rose Mrs tchr res 233 Middle
Dewhurst Charles (Jane) pntr h 163 Weld
Dewhurst Charles jr opr res 163 Weld
Dewhurst Ernest cashr 888 Purchase rm 514 res 20 Trinity
Dewhurst Florence Mrs h 646 Summer
Dewhurst George (Mary) wvr h 326 Hersom
Dewhurst Grace E res 20 Trinity
Dewhurst John wvr h 377 Earle
Dewhurst Nathaniel lab h 20 Trinity
Dewhurst Robert (Helen) spinner h 833 County
Dewhurst Thomas (Mary A) mason h 78 Sutton
Dewhurst Wm (Lillian V) firemn h 38 George
Dewhurst Wm wvr res 42 Division
Dewire Wm (Elizabeth) checker h 499 Purchase
DeWolf Anna M cataloguer Public Library
DeWolf Charles H (Seraphine) clk h 82 Chancery
DeWolf Elmira G wid Charles O h 185 Ash
DeWolf Gilman F clk 78 Middle res 52 Mill
DeWolf Henry C hlpr res 185 Ash
DeWolf Herbert C clk res 82 Chancery
DeWolf Walter E mach res 185 Ash
DeWolf Ward (DeWolf & Vincent) 111 William res at Padanaram
DeWolf & Vincent (Ward DeWolf Mark T Vincent) hdw 111 William
Dews Henry H (Edith E) veterinary 73 State h do
Dexter Anna I h 30 Hill
Dexter Arthur (Cora M) watchmn h 87 Highland
Dexter Azubah nurse 217 Municipal bldg h at Mattapoisett
Dexter Charles O (Alice) agt Beacon Mfg Co h 115 Orchard
Dexter David A (Whaling City Cut Glass Works) 125 N Water res at Fairhaven
Dexter Elizabeth N wid Seth hkpr res 34 James
Dexter Frederick C (Agnes A) eyeletwkr h 210 Hathaway rd
Dexter George carp h Phillips rd
Dexter George W S shipper Sharp Mfg Co r 33 Sycamore
Dexter Henry K (Margaret M) polisher h 191 Chancery
Dexter Howard N (Sarah J) clk h 56 Campbell
Dexter John garage res 115 Orchard
Dexter Julia A wid Joseph P h 87 Kenyon
Dexter Julia E res 97 Kenyon
Dexter Lemuel LeV lawyer 37 Masonic bldg h at Mattapoisett
Dexter Sarah H musician res 56 Campbell
Dextradeur Alfred gro 2307 Acushnet av
Dextradeur Bella opr res 1527 Acushnet av
Dextradeur David (Louise) var 169 State h do
Dextradeur Elmer (Alice E) clk res 771 Kempton
Dextradeur George carp 273 Sawyer res 21 Query
Dextradeur Joseph (Ruth) pntr h 241 N Front
Dextradeur Joseph A (Rose) gro 1128 Acushnet av h 253 Collette
Dextradeur Joseph E (Ruth) pntr h 21 Query
Dextradeur Rebecca wid Edward res 39 Clifford
Dextradeur Theophile opr h 17 Hazard ct
Dextradeur Victor (Edna) opr h 1527 Acushnet av
Dextraze Armand pntr res 125 Tallman
Dextraze Arsene (Georgianna) musician h 178 Deane
Dextraze Beatrice clk res 1405 Acushnet av
Dextraze Delphis J (Mamie) var 950½ S Water h 723 First
Dextraze Donald A Mrs h 89 Hathaway
Dextraze Ephraim (Hermeline) carp h 1405 Acushnet av
Dextraze Helen speeder tender res 89 Princeton
Dextraze Joseph (Delena) wvr h 89 Princeton
Dextraze Joseph A (Alma) gro 479 Ashley boul h 245 Central av
Dextraze Leo speeder tender res 89 Princeton
Dextraze Louis (Georgianna) h 280 Ashley boul
Dextraze Mary L res 125 Tallman
Dextraze Rose wid Dosithe h 125 Tallman
Dextraze Rose opr 89 Hathaway
Dextraze Theodore doffer res 89 Princeton
Dextraze Wilfred J (Alpheda) opr h 42 County
Dextraze Zephir (Mary L) carp h 349 Query
Dextraze Zephir opr res 280 Ashley boul
Dextreze Louis J (Alice) pianist 1159 Acushnet av h 1237 Purchase
Diakoumacos Nicholas (Stella) baker h 131 Cedar Grove
Diamond Catherine Frances wid Wm C h 101 Morgan
Diamond Edna F res 101 Morgan
Diamond James (Katherine) landscape gardener 433 Union h do
Diamond Mary J h 39 Cedar
Diamond May C clk 545 Orchard res 101 Morgan
Diamond Printing Co (Louis A Rocha jr Joseph Fonseco) 21 Diman
Diamond Squire (Mary E) opr h 96 Nye
Diamond Taxi of N B Inc Clement R Butterworth treas 78 Elm
Diamond Wet Wash Laundry (Manuel T Resendes) 27 Hathaway
Diamond see Dimond
Dias Alfred (Arminda) opr h 213 Coggeshall
Dias Angelo (Irene) baker 549 S Water h 393 S First
Dias Angelo (Maria N) opr h 193 Hathaway
Dias Annie wid Augustino opr res 88 Eugenia
Dias Antone h 42 Thompson
Dias Antone (Marie) hlpr h 235 S Second
Dias Antone opr h 34 Winsper
Dias Antone (Mary) opr h 208 Acushnet av
Dias Antone S (Mary) opr h 12 Sharp
Dias Antonio Conto opr res 377 S Second
Dias Antonio F (Annie) interpreter 236 Federal bldg h 366 County
Dias Arlindo (Margaret) gro 248 Coggeshall h 8 Granfield
Dias Arthur opr res 153 Blackmer
Dias Bartholomew (Mary) opr res 783 S Water
Dias Diolinda opr res 153 Blackmer
Dias Edward (Mary) opr h 297 S Front
Dias Ernest (Emilia) opr h 72 Nash rd
Dias Frances Mrs h 12 S Second
Dias Frank A (Ethel) troublemn 261 S Water h 183 Wash
Dias Frank F (Albertina) (Moura & Dias) h 136 Belleville av
Dias Ignacio (Isabel) opr h 42 Jenkins
Dias Inocencio (Maria) opr h 78 Mosher
Dias Isabel S Mrs h 16 Griffin
Dias John (Virginia) broker h 265 Wood
Dias John (Virginia) mach h 96 Earle
Dias John (Emilia) opr h 83 Crapo
Dias John (Melvina) opr h 178 Belleville av
Dias John (Mifolda) opr h 74 Hope
Dias John opr h 28 Holly
Dias John A real est 1582 Acushnet av h 265 Wood
Dias John F (Virginia) h 374 Clinton
Dias John G (Amelia) opr h 213 Coggeshall
Dias John S (Mary S) opr h 514 Rivet
DIAS JOSEPH (Marion) Contractor and Builder Cabinet Shop and Cement Block Mfr 109 Jenkins h do Tel 3771 See Contractors & Builders Department
Dias Joseph h 36 Katherine
Dias Joseph lab res 153 Blackmer
Dias Joseph lab 135 Clifford res 214 Rivet
Dias Joseph (Gloria) mule spinner h 35 Mitchell
Dias Joseph (Emilia) opr h 341 Tinkham
Dias Joseph (Candida) opr h 1053 County
Dias Joseph (Veriata) opr h 109 Nash rd

HARTLEY, HAMMOND, INC.
PLUMBING—HEATING—METAL WORK
126 ACUSHNET AVENUE Tel. 1595 NEW BEDFORD, MASS.

Dias Joseph (Ethel) shoe rpr h 659 First
Dias Joseph V (Louise) mariner h 52 Briggs
Dias Joseph V (Palmira) toolmkr h 18 Ryan
Dias Josephine drsmkr 152 Allen h do
Dias Josephine J wid Raymond h 207 Allen
Dias Lawrence (Ascenceio) opr h 61 Nash rd
Dias Lionel A sales 44 Kempton res 366 County
Dias Louisa V hkpr res 36 Katherine
Dias Lucy E organist res 366 County
Dias Lydia clk 844 S Water res 36 Katherine
Dias Manuel (Mary) gro h 71 Swift
Dias Manuel (Delphina) lab h 57 Stowell
Dias Manuel (Sophia) opr h 18 Sagamore
Dias Manuel (Marie) opr h 439 Bolton
Dias Manuel (Rose) spooler tender h 35 Winsper
Dias Margaret opr res 80 Sidney
Dias Margaret H Mrs h 83 Cedar
Dias Maria V clk res 36 Katherine
Dias Marianna wid Severino h 28 Sidney
Dias Mary hkpr res 16 Griffin
Dias Mary opr h 202 County
Dias Mary vamper res 207 Allen
Dias Mary wid Peter h 4 Maiden la
Dias Mary J wid Daniel E h 152 Allen
Dias Mary V died June 9 1924
Dias Mathew (Louisa) lab h 74 Woodlawn av
Dias Peter died Aug 1924
Dias Rosa maid 165 Elm
Dias Rose Mrs h 90 Nash rd
Dias Thomas (Maria) opr h 263 S Second
Dias Thomas V h 64 Rockland
Dias Virginia hkpr res 207 Allen
Di Benedetto Pietro (Mary) h 1370 Pleasant
Di Cicco Pasquale (Annie) lab h 000 Jarry
Dick Barbara A clk 180 Union res 179 Arnold
Dick Wm H (Beatrice R) com trav 163 Pleasant h 442 Court
Dickens Henry I (Emma) driver h 1049 County
Dickerman Charles M (Marion) sales 240 N Water h 70 Russell
Dickinson Edward (Elizabeth) overseer Whitman Mills h 191 Earle
Dickinson Edward jr third hd 191 Earle
Dickison Wm M fore 60 N Water h at Fairhaven
Dickison see Dickinson and Dion
Dickson John (Mary) opr h 1805 Rodney French boul
Dickson Ruth wvr res 1805 Rodney French boul
Didier Emile opr h 76 Division
Didier Eugene (Mary) opr h 36 Emma
Didier George (Mary) clk h 47 Ashley
Didier George jr res 47 Ashley
Diggle John W chief eng 26 Grinnell h at Fairhaven
Dight Florence N Mrs nurse 4731 Acushnet av res do
Dignam James (Delia M) asst city clk 18 Municipal bldg h 289 Maple
Dillies Jules (Sophie) wvr h 34 Vernon
Dillies Oscar (Malvina) opr h 36 Vernon
Dillies Oscar jr (Cleveland) mach h 27 Branscomb
Dillingham Alfred B watchmn res 373 Summer
Dillingham Bertha B res 87 Mill
Dillingham Elizabeth J indexer Registry of Deeds h 139 Maxfield
Dillingham Grace L tchr Merrimac st sch h 20 Spencer
Dillingham Louise F student res 373 Summer
DILLINGHAM WALTER S (Mabelle B) Successor to E G Bennett Undertaker 7 S Sixth Tel 514-W h 446 Union Tel 514-R See Undertakers Department
Dillingham Wm A fore 9 N Second r at Fairhaven
Dillion Emma Mrs dom 6 Howard
Dillion Mary opr h 128 N Second
Dillon John W (Sarah A) mgr 66 Durfee h 1630 Purchase
Dilworth Agnes winder res 59 Salisbury
Dilworth John (Kittie) lab h 18 Ashley
Dilworth John J (Edith) spinner h 57 Salisbury
Dimitroff Louis pool 1647 Acushnet av res 109 Phillips av
Dimond Bertha wid Harry res 67 Carroll
Dimond Charles C insp res 399 County
Dimond Joseph H res 110 S Sixth
Dimond Laura J pntr res 18 Ryan
Dimond see Diamond
Dine Lillian res 179 William
Dinerstein Wolf (Mildred) prov h 92 County
Dingwell Erna C cashr 57 N Second res 109 Campbell
Dingwell Henrietta L Mrs h 109 Campbell
Dingwell Susan E clk 185 Union res 109 Campbell
Diniz Manuel gro 188 Blackmer
Diniz Maria (Mary) h 287 N Front
Dinnigan Mary A wid Daniel G h 45 State
Dion Adelai (Blanchina) opr h 192 State
Dion Adolph (Sidonie) fixer h 35 Ingraham
Dion Alfred gro 4228 Acushnet av res do
Dion Alice h 274 Nash rd
Dion Alice clk res 22 Arlington
Dion Alphonse J (Annie) weigher 19 Jean h 172 Rivet
Dion Amanda asst librarian 63 Weld res 78 Mt Pleasant
Dion Antoine (Rose) opr res 24 Marvin
Dion Armand J clk 1701 Acushnet av res 78 Mt Pleasant
Dion Arthur (Rose E) loomfixer h 115 Ruth
Dion Arthur A (Alice) organist 1007 S Water h 112 Norman
Dion Bilvienne (Mary) opr h 52 Hicks
Dion Blondine Mrs presser 1852 Purchase r 172 State
Dion Bruno opr res 120 Shaw
Dion Cecile Z mus tchr 207 Mt Pleasant res do
Dion Clorinda L res 202 Dawson
Dion Dominique J clk h 348 Sawyer
Dion Drug Co (George J Dion) 1701 Acushnet av
Dion Edward (Ida) furn mover 24 Rodney French boul h do
Dion Emelia opr res 630 First
Dion Estelle student res 128 Mt Pleasant
Dion Francis (Melina) opr h 282 N Front
Dion Frank pntr 721 Ashley boul
Dion George J (Rose A) (Dion Drug Co) druggist 977 Acushnet av h 76 Mt Pleasant
Dion Hector shoe rpr 694 Pleasant res 282 N Front
Dion Henri P clk 1201 Acushnet res 128 Mt Pleasant
Dion Herman L (Blanche) mech dentist h 126 Perry
Dion Hormidas P (Cecelia) mgr 1070 County h 207 Mt Pleasant
Dion Jean B (Rose) h 78 Mt Pleasant
Dion Joseph (Emma) mach h 282 N Front
Dion Joseph H (Celina) baker 1070 County h 22 Arlington
Dion Joseph H jr clk 1702 Acushnet av res 22 Arlington
Dion J B Walter (Yvonne) dentist 1205 Acushnet av h do
Dion Leona clk 1567 Acushnet av res 22 Arlington
Dion Leonard laundrymn 1066 County res 202 Dawson
Dion Leonard W chauf res 202 Dawson
Dion Leopold J (Dora) foremn 1070 County h 185 Eugenia
Dion Leudia bkpr res 35 Ingraham
Dion Louis (Phoebe) archt h 202 Dawson
Dion Louis (Tyner) carp res 117 Perry
Dion Magloire film opr 1159 Acushnet av res 282 N Front
Dion Manza waiter res 5 Nye
Dion Marcel (Zimmard) fore h 5 Nye
Dion Marie B Mrs died July 17 1925
Dion Marie R res 78 Pleasant
Dion Michael (Helen) film opr h 267 Nash rd

R. IZMIRIAN
IMPORTER
292 UNION Tel. 413
Oriental Rugs and Carpets
Repairing and Cleansing
NATIVE HAND PROCESS ESTIMATES GIVEN

New England Bakery Co.
1070 COUNTY ST. NEW BEDFORD, MASS.
Always Ask For The Loaf in The Diamond Wrapper

Dion Nicholas (Amelie) opr h 120 Shaw
Dion Oliva (Aurelia) bdgh 953 Purchase
Dion Roland H sales mgr 1070 County res 207 Mt Pleasant
Dion Rose clk res 202 Dawson
Dion Sophie wid Anthony h 4228 Acushnet av
Dion Stephen (Victoria) pntr h 19 Arlington
Dion Victor B (Roselda) druggist 1201 Acushnet av h 128 Mt Pleasant
Dion Walter carp 274 Nash rd
Dion Wm clk res 4228 Acushnet av
Dion Zepherin (Minnie) (Pepin & Dion) 1702 Acushnet av res 24 Arlington
Dionizio Charles rem to Dartmouth
Dionne Adelia wid J Ernest h 286 Coffin av
Dionne Albert J (Era B) (Robitaille & Dionne) h 661 Coggeshall
Dionne Alice doffer res 222 Belleville rd
Dionne Aurore res 286 Coffin av
Dionne Cora res 286 Coffin av
Dionne Elsie wvr res 64 Hicks
Dionne Ernestine res 224 Hersom
Dionne Ernestine wid Arsene h 80 Beetle
Dionne Frank pntr res 721 Ashley boul
Dionne Henry (Anne M) (Plymouth House) 1014 Purchase h do
Dionne Henry R (Eveline) wvr h 222 Belleville rd
Dionne Hormidas clk 1567 Acushnet av res 285 Coffin av
Dionne Joseph var 576 N Front h do
Dionne Joseph (Mary) wood 132 N Front h do
Dionne Joseph A (Irene) bkpr 105 Ashley boul and registrar of votes 7 Municipal bldg h 80 Beetle
Dionne Oscar U (Downey & Dionne) 312 Olympia bldg res 286 Coffin av
DIONNE WALTER (Izella) Hardware Paints Oils and Glass 1867 Acushnet av h at Acushnet See Hardware Department
Dirksen Peter C elect res 254 Arnold
Disbury Robert H (Ann E) hlpr h 414 Wood
Disbury Robert H (Margaret) opr h 296 Tinkham
Ditata Charles (Nicolina) chef 427 County h 10 Florence
Ditchfield Margaret opr res 30 Jouvett
Ditchfield Peter h 30 Jouvett
DiTullio Cesare cook 427 County res 10 Florence
Dividian Albert (Rose) h 102 State
Dixon Clara L Mrs h 88 Robeson
Dixon David (Lillian) lab h 124 Cove
Dixon Dorothy sten 12 S Sixth res 87 Court
DIXON HENRY H (Gertrude R) Paul & Dixon Insurance 628 Pleasant h 87 Court See front cover
Dixon James doffer res 860 Brock av
Dixon John W (Mary E) h 34 Reynolds
Dixon Joseph wvr res 127 Myrtle
Dixon Sarah L clk 198 Coggeshall res 84 State
Dixon Sarah S wid Joseph P h 84 State
Dixon S Jennie Mrs res 59 Campbell
Dixon Wm (Elizabeth) wvr h 125 David
Dixon Wm L (Elizabeth G) driver h 34 Reynolds
Dixon see Dickison and Dickson
Djongalide Costa (Helen) lab h 12 Wall
Dlouhy Charles (Mary) wvr h 136 Tallman
Dlouhy Charles jr (Lila B) tlr 1285 Acushnet av h 136 Tallman
Dlouhy Joseph U S N res 136 Tallman
Doahaney Ashmed (Charles Weeby & Co) h 296 Cedar Grove
Doane Edwin C (Lucretia A) clk 145 Arnold h 120 Sycamore
Doane Isaac (Ruth J) ropemkr h 52 Tremont
Doane Joshua G (Amelia) surveyor Leonard cor Water h 120 Sycamore
Doane L Rodman (Helen M) pres 120 Front h 326 Arnold
Doane Wm L R (Clara L) treas 120 Front h 161 William
Dobbyn Joseph A (Helen M) money order cashr P O h 289 Palmer
Dobshinski Joseph (Agnes) opr h 202 State
Dobson Benjamin T (Florence S) naval archt 503 Olympia bldg h 73 North
Dobson Hannah speeder tender res 581 Allen
Dobson Herbert opr res 581 Allen
Dobula Rameses spinner h 287 Coggeshall
Dobzanski Peter (Helen) speeder tender h 185 Dewey
Docca Antone (Philomena) fishermn h 42 Stowell
Docker Fred W (Ada) gro 263 Summer h 260 do
Docker James R (Annie) sheet metalwkr h 32 Maitland
Doctors Dorothea corsets 758 Purchase rm 9
Doctors Harris rem to Fairhaven
Dodd Margaret A Mrs hairdresser 908 Purchase rm 306 h at Fairhaven
Dodds James (Catherine) police sta 2 h 231 Allen
Dodds James jr U S N h 231 Allen
Dodge Albert glasscr h 13 Rural
Dodge Annie A Mrs h 13 Rural
Dodge Chester A (Alice B) (Dodge Refrigerating Co) h 197 Palmer
DODGE GEORGE J (Abbie) Carpenter Cabinet Work and Jobbing 206 N Water Tel 1757 h 26 Locust Tel 2895 See Cabinet Makers Department
Dodge Gilbert H drftsmn 60 N Water res 26 Locust
Dodge Harry clk res 13 Rural
Dodge Leonard clk of committee 220 Municipal bldg res 26 Locust
Dodge Louis opr res 13 Rural
Dodge Refrigerating Co (Chester A Dodge) 222 Union rm 209
Dodge Richard student res 60 Thomas
Dodge Wallace C asst traffic mgr 60 N Water h at Providence R I
Dodge Zenas W (Mary N) mason h 181 Elm
Doe Georgie Mrs res 220 Kempton
Doe Walter H (Alice) clk 261 Water h 59 Newton
Doehla John overseer 545 Orchard h at N Dartmouth
Doeron Edward cementwkr 135 Clifford res at Acushnet
Doffin Clara B wvr res rear 26 State
Doherty Agnes C spooler tender res 50 Hillman
Doherty Edward J died Dec 10 1924
Doherty Edward P (Mary) chief police h 270 Allen
Doherty Eileen E student res 270 Allen
Doherty Elizabeth res 972 Pleasant
Doherty George P (Evelyn K) clk h 287 Tinkham
Doherty Helen nurse res 179 Park
Doherty James sales h 792c Brock av
Doherty James A asst supt 888 Purchase h at Fairhaven
Doherty Margaret A student res 179 Park
Doherty Mary maid 385 County
Doherty Mary wid James h 130 Church
Doherty Mary E res 15 Welcome
Doherty Mary F clk 180 Union res 179 Park
Doherty Michael A city lab h 15 Welcome
Doherty Thomas (Annie) police h 179 Park
Doherty Thomas jr student res 179 Park
Doherty Walter cond U St Ry Co res 179 Park
Dolan Alice speeder tender res 628 Cottage
Dolan Catherine wid Michael h 628 Cottage
Dolan John (Mabel) speeder tender h 689 Summer
Dolan Margaret speeder tender res 628 Cottage
Dolan Michael J res 628 Cottage
Dolan Nellie speeder tender res 628 Cottage
Dolan Patrick F (Margaret) molder h 628 Cottage
Dolezal Frank (Albina) overseer 686 Belleville av h 30 Vernon
D'Oliveira see Oliveira
Dollery Katherine died April 12 1925
Dombroski Emilia Mrs died June 29 1924
Domengoes Lucy Mrs res 16 Bourne
Domingo Frank S h 1067 Raynor
Domingos Antone (Mary) opr h 180 Belleville av
Domingos Antone F (Emma) third hd h 136 Irvington
Domingos Augustinho opr h 40 Acushnet av
Domingos Emily Mrs died May 19 1925
Domingos Jacintho opr h 186 Bonney
Domingos Laura Mrs opr res 248 S Second
Domingos Manuel S (Filomina) opr h 91 Eugenia
Domingos Mary spinner res 136 Irvington
Domingos Mary S opr res 91 Eugenia
Dompierre Wilfred O hlpr 295 Highland h at Acushnet
Donaghy Agnes L tchr Cedar Grove st sch res 43 Sycamore
Donaghy Alexander died Oct 3 1924

Akin-Denison Co. 231 Union St. 129 Cove St. 1218 Acushnet Ave. Walnut Cor. Water St.

PAINTS - OILS - VARNISHES - BRUSHES

Donaghy Andrew H (Maria T) var 583 County h 43 Sycamore
Donaghy Annie wid Wm h 78 Chancery
Donaghy Barbara M tchr J B DeVailes sch 159 Wash
Donaghy Dorothy D tchr J H Clifford sch res 43 Sycamore
Donaghy Edward J clk Standard res 159 Wash
Donaghy Francis A blksmith res 220 Brownell
Donaghy Frederick A student res 159 Wash
Donaghy Hugh L blksmith h 220 Brownell
Donaghy James J (Rosa A) dep chief N B F D h 159 Wash
Donaghy James K director Community Centre public schs res 159 Wash
Donaghy Jennie C wid Alexander h 144 Cedar
Donaghy John W (Carrie) first dist chief N B F D sta 10 h 60 Sycamore
Donaghy John W jr third hd res 60 Sycamore
Donaghy Joseph h 194 Maxfield
Donaghy Joseph jr (Ellen) clk 1946 Purchase h 16 Briggs
Donaghy Mary E h 165 Fair
Donaghy Mary L sten res 194 Maxfield
Donaghy Mathilda F appr res 60 Sycamore
Donaghy Nellie G Mrs cashr 790 Purchase h 16 Briggs
Donaghy Paul A dyer 2301 Purchase res 159 Wash
DONAGHY SAMUEL N (Edith N) (S N Donaghy Funeral Home) 858 Kempton 1529 Acushnet av Tel 7955-W h 610 Union Tel 5904-3
Donaghy Samuel W (Mary C) shoewkr h 626 County
DONAGHY S N FUNERAL HOME (Samuel N Donaghy) 858 Kempton Day Tel 7955-W Night Tel 7955-R See Undertakers Department
Donaghy Thomas jr (Katherine T) h 219 Hawthorn
Donaghy Thomas School 351 Ellen C Sweeney prin South bet Purchase and Acushnet av
Donaghy Willard N chauf 73 Chancery res 78 do
Donahue Aaron asst undtkr 505 County res do
Donahue Catherine B typist res 18 Bannister
Donahue Charles P (Elizabeth J) second hd h 24 Woodlawn av
Donahue Elizabeth A Mrs res 24 Woodlawn av
Donahue John H pntr h 86 Morgan
Donahue John J janitor Municipal bldg res 53 Walnut
Donahue Joseph F (Susan E) bkpr 28 William h 53 Campbell
Donahue Katherine A bkpr 18 Bannister
Donahue Paul L (Margaret) corp clk 588 Pleasant h 617 Summer
Donahue Wm J asst eng High sch res 53 Walnut
Donahue Wm. L (Margaret) student h 7 Bannister
Donald Cora tel opr 57 N Second res 66 Lindsey
Donald John (Cora E) opr h 66 Lindsey
Donald Wm C (Mae J) chauf h 1519 Purchase
Donaldson Carleton furn polish 53 Foster res 171 Smith
Donaldson John E (Josephine) opr h 186 Dean
Donato Joseph (Blanche) pntr h 1233 Rodney French boul
Donbaurand Harold R (Josephine) tmstr 486 Rivet h do
Done Harry (Jane) wvr h 45 Lake
Done Thomas R (Sarah A) clk h 26 Collins
Done see Doane
Doninger Joseph R (Carrie) (Doninger & Soares) h 324 Purchase
Doninger & Soares (Joseph R Doninger Manuel S Soares) restr 1300 Acushnet av
Donley Edward F (Flora) opr h 49 Hillman
Donley Wm (Sarah) h 178 Blackmer
Donnell Florence M clk 196 Union h at Fairhaven
Donnell Harry F hlpr 93 N Second res 95 do
Donnelly Agnes A bkpr res 835 First
Donnelly Alice T bkpr res 835 First
Donnelly Annie clk Fairhaven Mills res 43 Locust
Donnelly Arthur ins agt res 159 Penniman
Donnelly Eva M opr res 159 Penniman
Donnelly Gertrude bkpr res 835 First
Donnelly Grace E tel opr 57 N Second res 43 Locust
Donnelly James H (Mildred) chauf Street dept h 7 Ashley
Donnelly Jennie wid Patrick h 159 Penniman
Donnelly John J (Agnes I) fore 495 Mt Pleasant h 78 Morgan
Donnelly Joseph H police sta 2 res 835 First
Donnelly Margaret waitress 592 Pleasant res 236 Maxfield
Donnelly Mary nurse res 4 Eighth
Donnelly Mary wid h 56 Middle
Donnelly Mary wid Timothy h 835 First
Donnelly Mary A wvr h 43 Locust
Donnelly Mary E clk 315 Municipal bldg res 835 First
Donnelly Michael F (Julia) eng Fort Rodman h 866 First
Donnelly Mildred Mrs clk 460 S Front res 7 Ashley
Donohue Theresa maid res 2 Green
Donovan Arthur (Bertha) cutter h 257 Tinkham
Donovan Daniel F (Barbara J) porter 180 Union h 3 Spruce
Donovan Elizabeth maid res 124 Cottage
Donovan Elizabeth A tchr Phillips av sch res 618 Cottage
Donovan Elizabeth F bkpr res 282 Cedar
Donovan Evelyn Mrs clk 794 Purchase res 362 Pleasant
Donovan Francis warrant officer Fort Rodman
Donovan Jeremiah (Nora) firemn h 195 Shawmut av
Donovan Jeremiah lab res 1077 Pleasant
Donovan Johanna wid Patrick h 12 Wall
Donovan John lab res 12 Wall
Donovan John L clk 145 Union res 282 Cedar
Donovan John M (Flora M) h 874 County
Donovan Margaret wid Michael J h 251 Purchase
Donovan Mary clk res 618 Cottage
Donovan Mary H res 874 County
Donovan Matthew glasswkr res 12 Wall
Donovan Matthew (Elizabeth F) lab h 282 Cedar
Donovan Matthew J clk 145 Union res 282 Cedar
Donovan Michael (Mary E) tlr 428 Rivet h 186 Arnold
Donovan Mort W sales 420 Acushnet av h at Fairhaven
Donovan Rose Mrs children's clo 262 Union h at Fairhaven
Donovan Stephen P clk 1173 Acushnet av r 282 Cedar
Donovan Sylvester E phys 8 Wing h do
Donovan Thomas (Helen) firemn h 222 Smith
Donovan Timothy (Hannah) lab h 500 Rockdale av
Donovan Timothy J F (Mary) roll coverer h 618 Cottage
Donovan Wm (Catherine) cardwkr h 13 Salisbury
Donovan Wm (Mary) opr h 207 Ashley boul
Donovan Winifred clk res 251 Purchase
Donth Albert A mgr 1493 Acushnet av res 67 Coffin av
Donth Frederick P (Annie) mule spinner h 287 Phillips av
Donth Joseph res 287 Phillips av
Donth Joseph jr (Eva N) mule spinner h 1540 Purchase
Dontigny Alfred mach res 148 Query
Dontigny Jeanne wid Narcisse h 148 Query
Dontigny Jennie spooler tender res 148 Query
Dontigny Joseph res 148 Query
Dontigny Narcisse died Sept 1 1924
Donville Mary wid Arthur res 24 Marvin
Doolan Mary E insp res 373 Ashley boul
Doolan Peter (Diana) mill opr h 373 Ashley boul
Dooley John H (Helen) overseer 460 S Front h 87 Myrtle
Dooley Wm (Kezia) wvr h 397 Shaw
Doolittle Milton A (Lois) sales mgr 9 Chestnut h 40 Hussey
Doonan Michael J contr 764-766 County h 465 Purchase
Doran Arthur truckwkr res 263 Palmer
Doran Bertha M Mrs tchr S D Ottiwell sch h at Fairhaven
Doran Edward J (Jennie G) local treas Amer Fed Lab res 15 Smith
Doran Eleise B tchr B B Winslow sch res 91 Atlantic
Doran James P (Loretta K) lawyer 5 Masonic bldg and special justice third dist court h 76 Bedford

Established 1853
PAISLER & WILLIS
160 NORTH WATER STREET Tels. 181 & 7125
Masons' and Builders' Supplies
Lime, Brick and Cement
Asbestos Wall Board
Asphalt Roofings
NEW BEDFORD, MASS.

Doran Loretta K Mrs phys 76 Bedford h do
Doran Margaret E wid Wm res 464 Sawyer
Doran Maria wid James B h 464 Sawyer
Doran Samuel L (Mary E) gardener h 428 Elm
Doran Samuel W (Isabel) clk P O h 91 Atlantic
Doran see Doeran
Doras Thomas (Alice) wvr h 17 Social
Dore Adelard (Roseanna) clk 1290 Acushnet av h 159 Buchanan
Dore Henry (Viola) carp h 1101 County
Dore Nathan (Alice) opr res 277 Middle
Dorey Jennie C wid Joseph A waitress h 549 Middle
Dorgan Alice B bkpr 477 Union res 5 Tilton
Dorgan Anna L tchr H M Knowlton sch res 5 Tilton
Dorgan Katherine H tchr 30 Cannon res 5 Tilton
Dorgan Mary L Mrs wvr h 129 Clark
Dorgan Timothy J (Annie L) woodwkr 229 North h 5 Tilton
Dorigan James A (Catherine J) asst fore h 128 State
Dorman Allison R (May E) tchr High sch prin evening High sch and penmanship supervisor h 15 Maple
Dorothy Winslow Coffee House (Dorothy Winslow) 22 Sears ct
Dorr Elsie Mrs h 148 Arnold
Dorr Elsie tel opr 57 N Second res 148 Arnold
Dorr Harold A elect res 487 Hillman
Dorr Wm (Cora J) carp h 487 Hillman
Dorsey Edward J (Bertha) h 113 Mott
Dort Carleton clk 706 Purchase res at Fairhaven
DosReis Felizardo D (Catherine) clk h 16 Cotter
Dossett Madeline wid Charles ropewkr h 311 Ash
Doucet Albina H clk res 139 Hatch
Doucet Cecile B opr res 139 Hatch
Doucet Joseph E (Angelina) prsmn 794 Purchase res 139 Hatch
Doucett Minnie Mrs ldgh h 1253 Purchase
Doucette Domethilde wid Louis A died July 11 1924
Doucette Louis A (Jennie) mariner h 473 Allen
Doucette Wilfred (Julia) opr h 1096 Tacoma
Dougherty Annette h 178 Weld
Dougherty Edward res 156 Ashley boul
Dougherty Mary S wid Daniel h 156 Ashley boul
Dougherty Thomas F (Annie R) oil tender h 2015 Purchase
Dougherty Thomas F jr opr res 2015 Purchase
Douglas Alice E clk 201 Union res 185 Cottage
Douglas Arthur U (Irene) firemn h 266 Nash rd
Douglas Charles H jr (Gladys E) chauf h 7 Brigham
Douglas Edward (Emma) chauf h 923 Bristol
Douglas Fred G (Mary E) var 1027 Purchase h 112 Pierce
Douglas Walter F state representative h at Fairhaven
Douglass Ada C nurse res 854 Rockdale av
Douglass Anna wid George L h 21 Maitland
Douglass Caroline J wid Charles Z h 874 Rockdale av
Douglass Charles H (Hannah) chauf h 388 Allen
Douglass Charles H jr (Gladys E) chauf 586 Pleasant h 7 Brigham
Douglass Charles P elect 72 William h 291 Middle
Douglass Edwin A (Phoebe A) lawyer 185 Cottage h do
Douglass Edwin A jr real est 185 Cottage res do
Douglass E Alice clk res 185 Cottage
Douglass Frederic C (Jennie) elect 245 Union h 129 Sycamore
Douglass Mary C maid 560 Cottage
Douglass Mary E wid Charles P h 291 Middle
Douglass Victoria Mrs h 371 Hillman
Doulis Louis (Mary) baker h 131 Cedar Grove
Douteuil Leon (Rose) opr h 1016 S Water
Dow Annie F wid Lester sten John I Paulding Inc res 226 Mt Pleasant
Dow Charlotte Mrs res 171 Bonney
Dow Clara P Mrs res 13 Ryan
Dow David (Emma) lab h 77 Sidney
Dow David wvr res 300 Acushnet av
Dow James F mule spinner res 283 Sawyer
Dow John prntr 508 Pleasant h at E Fairhaven
Dow Joseph (Martha) var 85 S Second h 86 do
Dow Mansour S (Mary) barber 308 Coggeshall res 28 Nye
Dow Martha var 85 S Second h 86 do
Dow Mary A Mrs var 391 Bolton h 77 Sidney
Dow Ralph P (Evelyn B) tchr High sch h 13 Ryan
Dow Walter lab h 171 Bonney
Dow Wm A (Ella F) var (Fairhaven) h 170 Chancery
Dowd Ann res 29a Acushnet av
Dowd Annie M wvr res 208 Rodney French boul
Dowd Delia opr res 29a Acushnet av
Dowd Edward F (Loretta M) silk dresser h 123 Wood
Dowd Florence bkpr res 29a Acushnet av
Dowd Francis H (Fannie) mtrmn U St Ry Co
Dowd Francis J (Lottie W) mach h 254 Cedar Grove
Dowd Francis M hosemn Hose 4 h 29a Acushnet av
Dowd Frank (Pauline) city lab h 208 Rodney French boul
Dowd Hugh third hd res 29a Acushnet av
Dowd Maria P wvr res 208 Rodney French boul
Dowd Mary E drawer-in res 29a Acushnet av
Dowd Owen J (Mary E) barber h 800 First
Dowd Peter H (Margaret) fore 25 High h 1412 Pleasant
Dowd Thomas opr res 35 River av
Dowden Lydia E wid James h 35 Mill
Dowdswell Tom (Hilda) loomfixer h 92 Tremont
Dowes Wm (Lily) overseer h 73 Branscomb
Dowling Alice C opr res 578 Cottage
Dowling Elizabeth E warp tender res 578 Cottage
Dowling Jennie E res 578 Cottage
Dowling Nellie cook 141 Allen
Dowling Sarah E h 578 Cottage
Downes David opr h 90 Norman
Downes Edith res 90 Norman
Downes Frank opr res 90 Norman
Downes Nancy res 90 Norman
Downes Nancy Mrs h 14 Columbia
Downes see Downs
Downey Agnes G bkpr res 558 Cottage
Downey Annie nurse res 566 Summer
Downey Annie A web drawer res 149 Morgan
Downey Catherine res 239 Chestnut
Downey Cornelius K (Catherine) hlpr h 192 Arnold
Downey Daniel (Annie) police h 30 Willow
Downey Daniel H lab N Y N H & H R R h 558 Cottage
Downey Ellen Mrs h 123 Mott
Downey Ellen Mrs h 566 Summer
Downey Francis winder res 566 Summer
Downey Hannah Mrs h 99 Parker
Downey Helen student res 192 Arnold
Downey Helen L res 290 Pleasant
Downey Helen L sten 180 Union h 202 Campbell
Downey Helen T tchr J Hannigan sch res 89 Acushnet av
Downey Hugh elect res 87 Parker
Downey James (Eliza) lab h 558 Cottage
Downey James H (Mary A) rpr N B F D 1558 Purchase h 272 Reed
Downey James J (Esther) police sta 5 h 574 Summer
Downey John (Annie) mason h 28 Myrtle
Downey John opr res 89 Acushnet av
Downey John (Bertha) opr h 57 Reynolds
Downey John J auto rpr 216 Cottage res 192 Arnold
Downey John J (Florence) clk h 62 Myrtle
Downey John L (Helen) hlpr 214 S Water h 89 Acushnet av
Downey John P mach res 11 Hemlock
Downey Joseph res 566 Summer
Downey Joseph B carrier P O res 90 Parker
Downey Josephine C clk 794 Purchase res 105 Thompson
Downey Josephine E clk 768 Purchase res 28 Myrtle
Downey Kathryn J Mrs minr 289 Arnold h do
Downey Lucy A Mrs h 11 Hemlock
Downey Mabel E opr res 28 Myrtle
Downey Margaret T sten 888 Purchase rm 214 res 290 Pleasant
Downey Mary clk Fairhaven Mills res 88 Pierce
Downey Mary wid Maurice h 290 Pleasant
Downey Mary A clk 628 Pleasant res 224 Arnold
Downey Mary A tchr Acushnet av sch res 290 Pleasant

Frank M. Metcalf **Civil Engineer and Surveyor**
25 MERCHANTS BANK BLDG.
Tels. 2493-W Residence 2943-R

Downey Mary A tchr Acushnet av sch res 89 Acushnet av
Downey Mary A wid Wm A h 224 Arnold
Downey Mary R h 275 Ashley boul
Downey Maurice C (Alice) opr h 189 Rockland
Downey Michael (Catherine) lab h 7 Warwick
Downey Michael opr res 89 Acushnet av
Downey Morris chauf res 28 Myrtle
Downey Patrick clk res 114 Middle
Downey Stephen P (Mary C) policemn sta 5 h 57 Reynolds
Downey Stephen W (Margaret J) mule spinner h 1294 Purchase
Downey Thomas fixer res 109 Hathaway
Downey Timothy U S A res 566 Summer
Downey Timothy S carrier P O res 558 Cottage
Downey Wm cond N Y N H & H res 566 Summer
Downey Wm L (Kathryn J) fore 1386 Purchase h 287 Arnold
Downey Wm M police sta 5 h 192 Arnold
Downey Wm P tackwkr h 105 Thompson
Downey Wm S (Downey & Dionne) res 93 Rotch
Downey & Dionne (Wm S Downey Oscar M Dionne) lawyers 888 Purchase rm 312
Downhill Annie wid James h 36 Winsor
Downie Ernest (May) chauf h 59 County
Downing Earle (Harriet) battery rpr 498 County h 87 Parker
Downing Edward clk 254 Union h at Mattapoisett
Downs Emily E wid Benjamin nurse h 52 Chancery
Dowty Alexander A opr res 12 Priscilla
Dowty Charles H (Eliza) firemn h 709 Purchase
Doyle Albert A wvr res 72 Ruth
Doyle Albert H (Eugenia) dry gds 1215 Acushnet av and 1105 S Water h 2095 Acushnet av
Doyle Alfred baker res 72 Ruth
Doyle Andrew chauf 344 Court res 39 Reynolds
Doyle Andrew P (Catherine M) mdse broker h 57 Fair
Doyle Anna clk res 45 Morgan
Doyle Annie A Mrs h 45 Morgan
Doyle Annie A clk 185 Union res 344 Summer
Doyle Bridget h 8 Scott
Doyle Bryan (Mary) lab h 43 Keene
Doyle Byron (Laura) mgr 744 Brock av h 9 Viall
Doyle Catherine Mrs res 187 Division
Doyle Charles (Coranna) teamer res 8 Scott
Doyle Charles E (Harriet Y) second hd h 47 Briggs
Doyle Clarence C (Eunice) mach h 148 Adams
Doyle Dora M wvr res 38 Arlington
Doyle Edward lab h 187 Division
Doyle Edward T ins 222 Union rm 308 res 57 Fair
Doyle Edwin W A C G res 72 Ruth
Doyle Elizabeth Mrs h 1181 Pleasant
Doyle Elizabeth A tel opr res 52 Carroll
DOYLE FRANCIS A Attorney-at-Law 213 Coffin bldg 508 Pleasant Tel 1466 res 50 Sherman See Lawyers Dept
Doyle Fred L (Katherine F) bkpr 21 Masonic bldg and bkpr Soule Mill res 91 Hazard
Doyle Frederick W pntr res 2095 Acushnet av
Doyle Georgianna Mrs res 2095 Acushnet av
Doyle Gertrude clk 628 Pleasant res 264 Bates
Doyle Gertrude M tel opr 57 N Second res 91 Robeson
Doyle Harriet tel opr 57 N Second res 52 Carroll
Doyle Henry (Anna) overseer 460 S Front h 52 Carroll
Doyle James clk res 91 Robeson
Doyle James G bkpr 1382 Purchase h 91 Robeson
Doyle James H (Mary) eng h 264 Bates
Doyle James H lab res 35 Larch
Doyle James J lab res 99 Armour
Doyle John (Mary) h 50 Sherman
Doyle John clk 1826 Purchase h 39 Reynolds
Doyle John (Emily) iron molder h rear 273 Highland
Doyle John lab 214 S Water res 101 Linden
Doyle John B (Edna M) opr h 471 Chancery
Doyle John E (Emma) opr h 33 George
Doyle John E (Mary E) plmbr 446 Summer h do
Doyle John F (Emma) opr h 163 Shaw
Doyle John J (Catherine) clk h 2062 Acushnet av
Doyle John J lab res 43 Keen
Doyle John K (Emma) police h 38 Arlington
Doyle John T (Emily F) h 875 Plainville rd
Doyle Joseph (Esther) mach h 39 Reynolds
Doyle Julia opr res 8 Scott
Doyle Katherine G res 43 Keene
Doyle Kathryn A tchr S D Ottiwell sch res 99 Armour
Doyle Kathryn E bkpr 254 Union res 1181 Pleasant
Doyle Kathryn M tchr Harrington sch res 57 Fair
Doyle Leonard (Annie M) pntr h 37 Reynolds
Doyle Lillian E wid George H h 11 Ocean
Doyle Margaret wid Joseph res 87 Myrtle
Doyle Margaret V Mrs res 52 Winsor
Doyle Margritan opr res 187 Division
Doyle Marion bkpr 758 Union rm 7 res 43 Keen
Doyle Mary E bkpr 57 Fair
Doyle Mary H bkpr 1663 Purchase res 1181 Pleasant
Doyle Nora J wid Patrick J h 99 Armour
Doyle Patrick M lawyer and public administrator 222 Union rm 308 h 99 Armour
Doyle Robert R (Annie) fore h 149 Newton
Doyle Violet bkpr res 43 Keen
Doyle Walter A (Alma) loomfixer h 72 Ruth
Doyle Wm (Jane) sheet metalwkr h 41 Emma
Doyle Wm A carrier P O h 328 Cedar
Doyon Adelard (Cora) fixer h 267 Bates
Doyon Arzelia opr res 29 Cleveland
Doyon Ernest clk res 29 Cleveland
Doyon Honorius elect 261 S Water res 29 Cleveland
Doyon Mary Louise Mrs h 894 S Water
Doyon Samuel res 29 Cleveland
Dragon Albert (Alberta) opr h 234 Belleville rd
Dragon Albina Mrs h 17 Holly
Dragon Francis h 101 Phillips av
Dragon George H (Marie) opr h 54 Bullard
Dragon Joseph sorter 1066 County h 248 N Front
Dragon Melina wid Frank housework 351 N Front
Dragon Olivene wid Joseph h 35 Deane
DRAKE ALBERT B Civil Engineer and Surveyor Office 164 William Tel 7315 h 137 Hawthorn See back bone and Civil Engineers Department
Drake Charles E civ eng 164 William h 160 do
Drake Charles J clk h 514 North
DRAKE EDWARD (Margaret A) Civil Engineer 164 William h 137 Hawthorn
Drake Ethel M clk 201 Union res at Fairhaven
Drake Lewis E clk res 160 William
Drake Margaret H wid James res 63 Valentine
Drake Stamp Co (David K Tripp) postage stamps 1158 Purchase
Drakiotes George (Mary) (Haggis & Drakiotes) restr 999 and 1040 Purchase h 1029 do
Draper Ellen speeder tender res 26 Willard
Draper Joseph lab res 26 Willard
Draper Joseph (Ellen) opr n 26 Willard
Draper Josiah F (Ethelina W) laundrymn h 202 Maxfield
Dratch Benjamin (Fannie) (Abrams & Dratch) 777 S Water h 178 Grinnell
Drayton Burns student res 173 Cedar
Drayton Charles H lab h 344 Middle
Drayton Clifton opr res 344 Middle
Drayton Elton P janitor 575 Pleasant res 344 Middle
Drayton Hodges (Ellen) lab h 72 Sycamore
Drayton James A lab h 280 Elm
Drayton J Arthur (Margaret) lab h 173 Cedar
Drayton Lucy res 280 Elm
Drazen Harry (Rose) pdlr h 167 Grinnell
Drazen Louis (Elizabeth) hlpr h 17 Howland
Dreher Christabel G bkpr 25 Elm res 137 Tremont
Dreher Frederick A (Edith M) var 66 Liberty h do
Dreher Pauline wid Adolphus res 137 Tremont
Dreher Walter E (Florence A) drillwkr h 196 Brownell
Drennon George (Alice G) watchmn h 456 Mill
Drescott Henrietta wid James A h 117 Hillman
Dresner Albina h 1061 County
Dresner Annie warper tender res 1061 County
Dresner Wm W (Sarah) police sta 2 h S McGurk
Dresser Aubrey ice creamwkr res 1757 Acushnet av
Drew Alverdo A (Abbie M) ins agt 96 William rm 208 h 3883 Acushnet av

STAR STORE
NEW BEDFORD
Phone 14
Misses' and Children's Apparel

Drew Arthur C (Ethel H) supt 34 Prospect h 363 Bedford
Drew Clifford C (Frances R) sales 858 Purchase h 147 Armour
Drew Dorothy E res 363 Bedford
Drew Edmund F (Louise B) collr 858 Purchase h 144 Campbell
Drew Edmund F jr mus res 144 Campbell
Drew Edward E pntr h 25 William
Drew Elizabeth A opr res 83 Dunbar
Drew Frederic clk 706 Purchase h 419 do
Drew Frederick B riding stable Rockdale av h 419 Purchase
Drew Harry E (Constance L) eyeletwkr h 64 Spruce
Drew John T (Harriet) h 64 Spruce
Drew Katherine L tel opr 57 N Second res 12 Jenny Lind
Drew Philip D (Kathleen) bkpr 604 Pleasant h 12 Jenny Lind
Drew Philip D jr appr res 12 Jenny Lind
Drew Phyllis G sten Kilburn Mills res 12 Jenny Lind
Drew Sarah E wid George H died July 1 1924
Drew Walter A driver 6 Campbell h 64 Spruce
Drew Wm M (Paretta) clk 261 S Water h 166 Wash
Drexler Conrad (Pauline) loomfixer h 257 Chestnut
Drieson Frank (Nellie) spinner h 273 Shaw
Drieson Gertrude warper tender res 180 Belleville rd
Drieson Gladys res 180 Belleville rd
Drieson Harry (Rhodesra) spinner h 318 Ashley boul
Drieson John O (Hannah) mule spinner h 180 Belleville rd
Driggs Cynthia A h 157 Kempton
Driggs Margaret E h 157 Kempton
Drinkwater Alice speeder tender res 56 Beetle
Drinkwater George W (Amy) brklyr h 152 Princeton
Drinkwater John E opr res 56 Beetle
Drinkwater John T (Anna) wvr h 56 Beetle
Drinkwater Rachel A wid Henry h 80 Nash rd
Drinkwater Rhoda wvr res 80 Nash rd
Drinnan Clara insp res 858 S First
Drinnan Peter (Mary A) mach h 862 First
Drinnan Sarah wid Ralph h 858 First
DRISCOL CHURCH & HALL INC A Frank Clark Pres-Treas Frank L Hoxie Asst Treas-Corp Clerk Wholesale Groceries 12 Union Tel 701 See Grocers Wholesale Department
Driscoll Agnes M sten res 169 Penniman
Driscoll Bridget speeder tender res 10 Studley
Driscoll Catherine warp tender res 10 Studley
Driscoll Charles lab h 68 Summer
Driscoll Daniel E (Mary) h 169 Penniman
Driscoll Daniel F (Mary A) real est 20 Market rm 14 h 362 Union
Driscoll Helen student res 147 Tremont
Driscoll Mary res 559 Cottage
Driscoll Mary Mrs res 68 Summer
Driscoll Mary spooler tender h 10 Studley
Driscoll Mary H Mrs res 43 Arnold
Driscoll Matthew lab h 375 Cedar
Driscoll Nellie maid 337 Union
Driscoll Timothy clk res 147 Tremont
Driscoll Timothy J (Mary) brklyr h 147 Tremont
Driscoll Wm lab N B W W res 258 Coffin av
Drisdell Anthony shoe rpr res 41 Princeton
Drisdell Eva M spinner res 41 Princeton
Drisdell Louis (Julienne) shoe rpr 2169 Acushnet av h 41 Princeton
Driver Albert lab h 199 Collette
Driver Ellen h 165 Kempton
Driver Frank H chauf 8 Union res 1025 Purchase
Drolet Armand (Irene) pntr h 238 Clifford
Drolet Clara wvr res 160 Ashley boul
Drolet Ernest pntr res 109 Holly
DROLET OLIVA (Mary) Painter and Decorator 109 Holly h do Tel 2988-5 See Painters Department
Drotos Louis (Mary) opr h 53 Howard
Drouin Alfred J jr (Viola E) opr h 103 Holly
Drouin Joseph A (Valenda) photo 51 Howard
Droulet Paul (Marie) opr h 156 Holly
Drown Edwin F (Lucy B) firemn h 137 Mt Vernon
Drown Ethel I res 137 Mt Vernon
Drown John R eng Quissett Mill res 137 Mt Vernon
Druciak Antonina Mrs h 367 Sawyer
Druciak Henry opr res 367 Sawyer
Drummond Andrew F (Johanna) janitor 60 N Water h 275 Kempton
Drummond Benjamin F (Mary) lab h 48 N Water
Drummond Jennie res 275 Kempton
Drummond Mary res 275 Kempton
Drummond Wm H druggist 75 N Second h 54 S Second
Drysdale Katherine hkpr res 128 School
Duane Agnes opr res 109 Beetle
Duane Frank opr h 109 Beetle
Duart Benjamin (Ruth) h 284 S Second
Duarte Aealexzine Mrs h 375 Middle
Duarte Alfredo (Mary) gro 807 S Water h 37 Scott
Duarte Annie opr res 11 Morgan la
Duarte Annie opr res 515 Rivet
Duarte Antone (Anna) opr h 120 Grinnell
Duarte Antone (Claudina) shipper 59 Union h 2 Walnut
Duarte Antonio (Evangeline) opr h 129 Division
Duarte Antonio (Mary) opr h 17 Mitchell
Duarte August (Jennie) fore h 5 Howland
Duarte Carrie Mrs h 10 Borden
Duarte Dorothy maid 336 Maple
Duarte Frank (Camile) opr h 8 Howland
Duarte Frank (Mary) opr h 197 S Second
Duarte Frank (Mary) spooler h 9 Abbott
Duarte Frank V (Palmedia L) cook h 65 Ward
Duarte Gertrude h 157 S Second
Duarte Hipolite (Jessie) opr h 439 Bolton
Duarte Joaquim N (Agnes T) cook h 156 Acushnet av
Duarte Joe opr res 170 Acushnet av
Duarte Joe (Domingas) opr h 4 Griffin
Duarte John (Mary) mason h 75 Luke
Duarte John wvr h 564 S Second
Duarte John J (Annie P) mason h 266 Acushnet av
Duarte Joseph (Marion) millwkr h 64 Hicks
Duarte Joseph (Mary) opr h 124 Hemlock
Duarte Joseph opr res 236 Acushnet av
Duarte Joseph (Maria) opr h 68½ Grinnell
Duarte Joseph (Mary) trimmer h 128 N Second
Duarte Joseph jr res 64 Hicks
Duarte Lela res 64 Hicks
Duarte Louis (Mary) mason h 170 Acushnet av
Duarte Manuel res 64 Hicks
Duarte Manuel clk 706 Purchase res 10 Borden
Duarte Manuel dairymn 167 Mt Vernon res 377 Shawmut av
Duarte Manuel (Mary) lab h 11 Morgan la
Duarte Manuel (Emily) opr h 11 Griffin
Duarte Manuel (Mary) opr h 208 Acushnet av
Duarte Manuel opr res 10 Borden
Duarte Manuel (Mary) opr h 654 S Water
Duarte Manuel opr res 21 Stapleton
Duarte Manuel opr h 49 Mitchell
Duarte Martin (Duarte & Duarte) h 238 Acushnet av
Duarte Olive Mrs dom h 89 Purchase
Duarte Peter mach res 128 N Second
Duarte Peter (Mary) opr h 32 Cove
Duarte Peter (Jennie P) ropewkr h 53 First
Duarte Peter A (Augusta) comber h 72 First
Duarte Seraphino (Mary) clk h 104 Davis
Duarte Silvestre opr res 236 Acushnet av
Duarte Terefim (Mary) laundrymn h 24 Howard av
Duarte Theophile (Duarte & Duarte) h 238 Acushnet av
Duarte & Duarte (Theophile and Martin) barbers and pool 387 S Water
Dube Adelard opr res 8 Jean
Dube Alfred (Eleanor) auto rpr 111 Whitman h 114 do
Dube Alfred (Alma) auto rpr 111 Whitman h 114 do
Dube Alfred (Mary) opr h 194 N Front
Dube Alma opr res 130 Shaw
Dube Alphonse (Georgina) carp h 512 N Front
Dube Alphonse jr (Eva) mtrmn U St Ry Co h 511 N Front
Dube Alphonse J (Blanche) auto rpr h 681 Ashley boul
Dube Amelia A wvr res 512 N Front

LINCOLN Ford FORDSON
Pearl and Purchase Streets
HEADQUARTERS
MOTOR SALES COMPANY
Telephone 8100

Dube Anase wid Hypolite h 75 Hathaway
Dube Antone lab res 75 Hathaway
Dube Athalie dom res 75 Hathaway
Dube Cenophile J auto rpr 111 Whitman res 194 N Front
Dube Edine W plmbr res 512 N Front
Dube Edward opr res 8 Jean
Dube Edwin appr res 512 N Front
Dube Eugenia opr res 75 Hathaway
Dube Eva spinner res 130 Shaw
Dube Francois X (Lizzianne) second hd 744 Acushnet av h 130 Shaw
Dube Fred elect 744 Pleasant res 54 Ocean
Dube Frederick S elect res 135 Rounds
Dube George driver 28 Kenyon h 14 Austin
Dube George J (Cedea) chauf h 679 Ashley boul
Dube Joseph (Amelia) blksmith h 182 Deane
Dube Joseph (Aurore) lab h 8 Jean
Dube Joseph (Claura) pntr h 592 First
Dube Leonel (Aimee) lab h 293 Sawyer
Dube Louis second hd Pemaquid Mills res 194 N Front
Dube Marianne opr res 4 Jean
Dube Mary opr h 166 Clifford
Dube Philomene wid Louis died Oct 30 1924
Dube Regina opr res 8 Jean
Dube Roland E (Julia) sales h 512 N Front
Dube Rose opr res 166 Clifford
Dube Zenon firmn Street dept h 4 Jean
Dube Zephirin opr h 8 Jean
Dubeil Alexander opr res 38 George
Dubeil Ignacy (Anastazya) opr h 55 Morton ct
Dubeil Joseph (Mary) wvr h 38 George
Dubeil Paul (Katy) opr h 325 Belleville av
Duberger see Duverger
Dubiel Joseph (Katie) opr h 64 Mosher
Dubiell Ernest J (Sigrid) ydmn Valvoline Oil Co h 294 Cedar
Dubois Adolph res 56 Nye
Dubois Antonio chauf res 480 Brock av
Dubois Archie laundrymn 50 Jouvett res 721 First
Dubois Dester D checker 384 Nash rd res at Fairhaven
Dubois Edward (Louise) barber h 37 Ashley
Dubois Edward A (Mary L) barber h 960 S Water
Dubois Eliza Mrs died Jan 25 1925
Dubois Emelia wvr h 227 Myrtle
Dubois Emile (Delia) wvr h 163 Collette
Dubois Emma hkpr res 73 Acushnet av
Dubois Ephraim L (Jennie B) auto rpr 568 N Front h 13 Princeton
Dubois Ernest beamer res 17 Capitol
Dubois Eugene died Nov 1 1924
Dubois Frank fixer res 227 Myrtle
Dubois George (Georgianna) loomfixer res 311 Hersom
Dubois George (Mary L) opr h 315 N Front
Dubois George D (Mary Ann) loomfixer h 311 Hersom
Dubois George E (Adelia) overseer 744 Acushnet av h 32 Valentine
Dubois Henri h 36 Emery
Dubois Henri laundrymn 50 Jouvett h 490 S Second
Dubois Henry (Anita) carp h 29 Social
Dubois Henry mach res Victoria
Dubois John fixer res 227 Myrtle
Dubois Joseph (Rose A) student h 24 Rodney French boul
Dubois Joseph (Roseanna) wvr h 480 Brock av
Dubois Nelson (Mary) lab h 1872 Purchase
Dubois Napoleon (Selina) h 13 Rodney French boul
Dubois Ovilla (Clara) carp h Victoria
Dubois Phileas (Mathilda) stonectr h Victoria
Dubois Rose res 13 Rodney French boul
Dubois Rose Mrs clk res 1063 S Water
Dubois Rosina wid Eugene h 12 Capitol
Dubois Sinai (Marymath) loomfixer h 41 Merrimac
Dubois Winifred wid Albert J hkpr h 209 State
Dubois see Wood
Duboise Rosine D wid Eugene h 1063 S Water
Dubord J Albert (Margaret) carp h 30 Sidney
Dubreuil Albert sales 822 Purchase res 100 Armour
Dubreuil Albert J (Jennie L) shipper 204 Court h 100 Armour
Dubreuil Valmore driver res 100 Armour
Dubuc Blanche Mrs sales 794 Purchase h 233 Eugenia
Dubuc George L mtrmn U St Ry Co res 216 State
Dubuc Raoul P (Blanche A) clk 1107 Acushnet av h 233 Eugenia
Dubuque Arthur (Odena) (Cote & Dubuque) 266 N Front h 45 Central av
Dubuque Joseph P (Augustine A) dry gds 1863 Acushnet av h do
Dubuque Malvina opr res 58 Myrtle
Dubuque Melina Mrs h 58 Myrtle
Duca Isabelle opr h 65 Prospect
Duca Maria h 65 Prospect
Duchaine Arthur auto mech 501 County h 128 Sylvia
Duchaine Arthur wvr h 158 Reynolds
Duchaine Camille lab res 153 Bates
Duchaine Ernest baker h 70 Ruth
Duchaine Frank (Sara) chauf 1 King h 185 Raymond
Duchaine Frank (Adrienne) contr 226 Bates h do
Duchaine Henry (Agnes) fishermn h 191 Earle
Duchaine Henry (Adele) lab h 93 Hathaway
Duchaine Joseph P (My Bread Baking Co) 225 Coffin av res 3572 Acushnet av
Duchaine Josephine opr res 153 Bates
Duchaine Marie opr res 153 Bates
Duchaine Marie opr res 185 Raymond
Duchaine Noella A res 3572 Acushnet av
Duchaine Paul (Florida) (My Bread Baking Co) 225 Coffin av h 3572 Acushnet av
Duchaine Simeon (Marion) opr h 104 Branscomb
Duchaineau Albert (Viola) opr res 45 Austin
Duchaineau Napoleon L (Delia) third hd h 45 Austin
Ducharme Adolphe (Mary) lab h 351 N Front
Ducharme Aimable (Meline) grinder h 442 N Front
Ducharme Aibert (Matilda) opr h 73 Hathaway
Ducharme Alphonse wvr h 2 Blackburn
Ducharme Angelina wid Henry res 110 Brigham
Ducharme Arthur wvr res 337 Davis
Ducharme Arthur E (Blanche) h 288 Coffin av
Ducharme Edward (Alma) spinner h 91 Conduit
Ducharme John A (Emma) brklyr h 18 Kearsarge
Ducharme Rosanna h 358 N Front
Duchay Michael (Eva) wvr h 22 Salisbury
Ducheneau Joseph A (Agnes A) linemn U St Ry Co h 842 County
Duchesne Amelia res 7 Ashley boul
Duchesne Emil res 7 Ashley boul
Duchesne Louis (Mary L) pntr h 7 Ashley boul
Duchesne Magloire (Mary) rem to Warren Conn
Duchesne Wilfred student res 7 Ashley boul
Duchesneau Albin auto rpr 107 N Second res 130 Brightman
Duchesneau Joseph A (Clara) carp h 130 Brightman
Duchesneau Pierre (Louise) furrier 762 Purchase h 437 Brock av
Duchett Edmund (Amelia) fixer h 437 Cedar Grove
Duckett Fred (Jane) opr h 33 Capitol
Duckett Vincent res 437 Cedar Grove
Duckgeischel Henry J (Lydia J) U S N h 15 Studley
Duckworth Alexander (Elizabeth) overseer N B Cotton Mill h 163 Penniman
Duckworth Alexander jr (Jennie) mgr 854 Brock av h 100 Perry

MICHAUD & DUPRE
Clothiers and Furnishers
Dealers in Uniforms
956 ACUSHNET AVENUE
TELEPHONE 1818

KINYON'S COMMERCIAL SCHOOL
WILL FURNISH YOU OFFICE HELP FREE
DUFF BLDG., Cor. William and Pleasant Sts. NEW BEDFORD, MASS.

Duckworth Alfred (Sarah) chauf 188 N Water h 126 Perry
Duckworth Cora E bkpr 240 Union res 163 Penniman
Duckworth Franklin T (Katherine C) chauf h 287 Cedar
Duckworth Fred student res 163 Penniman
Duckworth George (Lillian) sales 160 Cove h 174 Hudson
Duckworth George T gro 137 Smith h do
Duckworth Hazel M nurse res 29 Salisbury
Duckworth Hilda minr res 64 North
Duckworth James (Mary A) mach h 29 Salisbury
Duckworth James (Sarah) mill hd h 598 Brock av
Duckworth James (Anna) splicer h 98 Covell
Duckworth John (Kate) wvr h 232 Eugenia
Duckworth John H (Amelia) opr h 22 Viall
Duckworth John W (Susanna) lab h 36 George
Duckworth Lawrence (Kate) spinner h 161 Nash rd
Duckworth Margaret Mrs bkpr 212 N Water h 58 Hussey
Duckworth Norman (Margaret) (Walsh & Co) h 58 Hussey
Duckworth Robert (Elizabeth) warp twister h 12 Bentley
Duckworth Ruth S Mrs died Nov 9 1924
Duckworth Sidney (Alice A) pntr h 64 North
Duckworth Winifred C tchr Phillips av sch res 137 Smith
Duclos Alfred (Mary) mason h 126 River rd
Duclos Armand (Helen M) sales 237 Union h 98 Liberty
Duclos Arthur opr res 5 Emery
Duclos Robert h 5 Emery
Duclos Stella opr res 5 Emery
Duclos Wm P opr res 5 Emery
Duddy Jennie T hkpr 80 Ryan
Duddy Mary A wid Wm h 80 Ryan
Duddy Susan h 389 Cottage
Duddy Susan J clk 201 Union res 80 Ryan
Dudek Michael (Sophie) wvr h 7 Salisbury
Dudevoir Armand (Dudevoir & Ziemba) 1858 Acushnet av res 4 Ashley boul
Dudevoir Arthur (Blanche) hosemn Eng 10 h 553 Coggeshall
Dudevoir Evariste (Philomene) shipper h 4 Ashley boul
Dudgeon Philip S reporter Pleasant cor Market h at Fairhaven
DUDGEON SAMUEL Treas Steiger Dudgeon Co 185 Union h at Fairhaven
Dudley Charles opr res 238 Acushnet
Dudley Clarence (Belle) quiller h 170 Cleveland
Dudley C Edwin (Jeannette) stage director h 65 Hillman
Dudley George spinner res 212 N Second
Dudley Philip (Celina) lab h 238 Acushnet av
Dudley Thomas J buyer 794 Purchase h at Fairhaven
Dudloff John A clk 35 Coffin av h 75 Walnut
Duerden Arthur (Irene V) wvr h 88 Clifford
Duerden Arthur J sec h 263 Hersom
Duerden Edith L clk 185 Union res 263 Hersom
Duerden Ellen wid Jeremiah h 240 Collette
Duerden Emma nurse res 240 Collette
Duerden James H (Annie) clk P O h 117 Rodney
Duerden John (Margaret) sexton North Cong ch h 115 Rodney
Duerden Marianne wid Wm res 263 Hersom
Duerden Paul shipper 180 Union res 115 Rodney
Dufault Oliver (Georgeianna) var 1806 Purchase h 1286 Pleasant
Duff Agnes V h 994 Pleasant
Duff Annie C opr res 994 Pleasant
Duff Bridget E opr res 994 Pleasant
Duff Bldg 628 Pleasant
Duff David (Kathryn H) mgr 640 Pleasant h 7 N Orchard
DUFF DAVID & SON (John John jr and Mark M Duff) Coal Wholesale and Retail 640 Pleasant Tels 5220-5221-5222 Wharves Fish Island See front cover
Duff Edward (Bertha) opr h 101 Nye
DUFF JOHN (David Duff & Son) 640 Pleasant and Pres New Bedford Tow Boat Corp and Soule Mill res 479 County and Fairhaven
Duff John jr (Louise) (David Duff & Son) h 144 Hawthorn
Duff Margaret died Oct 9 1924
Duff Mark M (Beatrice) (David Duff & Son) 640 Pleasant h 695 County
Duffee Wm E B (Ruth E) opr h 269 Palmer
Duffey Robert (Alice) opr h 106 Richmond
Dufficy Elizabeth wid Patrick h 40 Austin
Dufficy Eugene (Ethel) carp h 101 Princeton
Dufficy Jane wid John B h 893 County
Dufficy John B died Sept 26 1924
Dufficy Joseph B (Rose) grinder h 391 Orchard
Dufficy Patrick died Nov 20 1924
Duffie Robert jr (Alice F) clk 131 Court h 106 Richmond
Duffie Ruth E clk 180 Union res 269 Palmer
Duffy Arthur E (Mary E M) dep collr Custom House h 71 Atlantic
Duffy Edward J bkpr 54 Brigham res 168 Arnold
Duffy Edward P (Martha) real est h 206 Rodney French boul
Duffy Francis curate St James R C ch h 223 County
Duffy Francis J (Mary V) third hd h 95 Grant
Duffy Francis J jr 3d grader res 95 Grant
Ducy Frank O mstr mech 216 Belleville av h at Fairhaven
Duffy Harold lab res 113 Kempton
Duffy Harriet opr res 288 Earle
Duffy Hazel M tchr res 634 Cottage
Duffy Helen G drsmkr 168 Arnold res do
Duffy Henry J wvr res 33 Fruit
Duffy James D (Alice) opr h 64 Hathaway
Duffy James E (Annie S) opr h 195 Durfee
Duffy John B (Annie T) sales 28 Union h 168 Arnold
Duffy John E (Sarah A) clk h 60 Arlington
Duffy John L (Rachael M) fore h 634 Cottage
Duffy John L jr dentist 992 Purchase res 634 Cottage
Duffy John W (Bridget) opr h 276 Central av
Duffy Joseph L lab h 33 Desautels
Duffy Josephine wid Joseph h 33 Desautels
Duffy Katherine D drsmkr 168 Armand h do
Duffy Mary E M prin Wm H Taylor sch res 71 Atlantic
Duffy Wm H lab res 83 Dudley
Dufour Arthur (Lois) chauf h 38 Robeson
Dufour Henry (Blanche) wvr h 166 Hatch
Dufour Joseph P granitectr h 28 Linden
Dufour Victor (Blanche) opr h 314 N Front
Dufour Zoel prov 1747 Acushnet av h 209 Nash rd
Dufrasne David E (Lorina S) wvr h 89 Sylvia
Dufrense Delphine wid Joseph h 3 Hillman ct
Dufresne Adam (Margaret) mtrmn 386 Acushnet av h 168 Myrtle
Dufresne Alfred (Dorila) barber 221 Hersom h do
Dufresne Alphonse (Excilda) barber 513 Ashley boul h do
Dufresne Arthur A (Alma) police h 207 Ashley boul
Dufresne Calixte P (Ida) billiards 851 Purchase h 304 Cedar
Dufresne David J lab res 137 Perry
Dufresne Delphis P dentist 137 Perry h do
Dufresne Elzear (Yvonne) lab h 52 Clifford
Dufresne Henry wvr res 513 Ashley boul
Dufresne Leo W (Louise) chauf 757 Belleville av res 59 Covell
Dufresne Odila Mrs clk 1115 Acushnet av h 30 Kearsarge
Dufresne Peter (Ella) clk h 842 County
Dufresne Simon L (Susan) driver h 282 Phillips av
Dufresne Thomas (Azilda) mule spinner h 137 Perry
Dufresne Thomas jr (Azilda) second hd h 1784 Purchase
Dufresne Wilfred (Regina) farmer h 881 Terry la
Dufresne Wilfred jr opr res 881 Terry la
Dufresne Zoel opr res 881 Terry la
Dugan Etta Mrs h 123 County
Dugan Mildred insp res 56 Rockland
Dugan Richard T (Laura) opr h 122 Potomska
Dugas Emile appr 25 Elm res 37 Landry
Dugas Napoleon (Aurore) shoewkr res 293 Coffin av
Dugdale Allen J auto rpr 109 Water h at Fairhaven
Dugdale Charles H fore 95 Front h at Fairhaven

A. C. SMITH CO. FIXTURES APPLIANCES
27 WILLIAM ST.
Tel. 997 New Bedford, Mass.
ELECTRICAL CONTRACTORS AND LOCKSMITHS

Duggan Catherine tchr S D Ottiwell sch res 121 Clark
Duggan Edward J died May 30 1924
Duggan Hugh A (Margaret E) contr h 121 Clark
Duggan Hugh A jr student res 121 Clark
Duggan James P furn 203 Acushnet av res at Mattapoisett
DUGGAN JOHN J (Nora T) (J J Duggan Roofing Co) 90 Beetle Tel 5188 h 153 Mt Pleasant
Duggan Joseph (Mary) opr h 181 Rockland
DUGGAN J J ROOFING CO (John J Duggan) Roofers and Roofing Material 90 Beetle Tel 5188 See front cover
Duggan Katherine wid Edward h 154 Whitman
Duggan Katherine T tchr S D Ottiwell sch res 121 Clark
Duggan Mabel E nurse res 121 Clark
Dugid Joseph (Marie) mach h 69 Butler
Duguay Dieudonne (Louise A) truckmn h 375 Hawes
Duhaime Herve I (Jennie) clk 157 Union h 1011 County
Duhaime Mildred E E asst 17 S Sixth res 1011 County
Duhamel Octave (Rose) clk 275 Coggeshall h 340 Ashley boul
Duhamel Peter (Rose) waiter h 113 Kempton
Duhanell Charles (Medolin) opr h 320 Davis
Duinkerk Leontine maid 187 Cottage
Dukas Annette res 132 N Front
Dukas Antula res 132 N Front
Dukas Bessie student res 132 N Front
Dukas George A opr res 132 N Front
Dukas Jeane res 132 N Front
Dukas Madeline res 132 N Front
Dukas Peter (Angela) opr h 132 N Front
Dukas Steven res 132 N Front
Dukas Strad mach res 132 N Front
Duke James (Mary) fishermn h 72 Dover
Dulmaine Adelard (Angelina) loomfixer h 1205 Acushnet av
Dulmaine Agnes mjnr 180 Union res 1205 Acushnet av
Dulmaine Alice opr res 1205 Acushnet av
Dulong Armand L (Alexina) twister h 28 Tallman
Dulong Laurent laundry res 141 Phillips av
Dulude Aurie (Amelia) twister tender res 167 Eugenia
Dulude Cecelia Mrs sales 185 Union res 258 Bates
Dulude Diogene opr res 99 Eugenia
Dulude Diogene speeder tender res 258 Bates
Dulude Eva bkpr 232 Ashley boul res 186 Whitman
Dulude F Morris (Acelia) harnessmkr h 236 Hersom
Dulude Ida opr res 170 Hadley
Dulude Joseph (Delia R) carp 186 Whitman
Dulude Larry (Virginia) speeder tender h 172 Halley
Dulude Ledore opr res 99 Eugenia
Dulude Leodore speeder tender res 258 Bates
Dulude Maurice (Cecelia) harnessmkr 2161 Acushnet av h 236 Hersom
Dulude Noel (Elmina) fixer h 258 Bates
Dulude Omer (Dora) carp h 258 Bates
Dulude Richard (Georgianna) opr h 49 Milford
Dulude Selina opr res 99 Eugenia
DUMAINE ARTHUR Mason Contractor Concrete Building and Trucking 60 Scott Tel 2526 res Slocum and Kempton Tel 1335-2 See Contractors and Builders Department
Dumais Alice Mrs h 27 Ashley
Dumais Joseph A (Leda) mgr h 166 Nash rd
Dumais Jules (Jeanette) pavingctr h 2709 Acushnet av
Dumais Michael (Matilda) opr h 62 Deane
Dumais Polydor (Emerilda) firemn h 15 Covell
Dumais Yvonne opr res 27 Ashley
Dumas Albert F (Alphonsine) carriagesmith h 31 Concord
Dumas Alexander (Eva) loomfixer h 280 Bates
Dumas Alice M opr res 112 Eugenia
Dumas Arthur overseer h 115 Shaw
Dumas Arthur (Josephine) wvr h 64 Hazard
Dumas Aubert (Rose) wvr h 18 Washburn
Dumas Blanche Yvonne cashr 880 Purchase res 51 Austin
Dumas Edmond (Exilda) loomfixer 1668 Acushnet av h 463 Ashley boul
Dumas Emile (Mary) rem to Bridgewater
Dumas Emilien H (Florida M) mgr 2394 Acushnet av res 108 Branscomb
Dumas Fred F (Anna) watchmkr 1149 Purchase h 47 Chestnut
Dumas George (Beata) fruit 1657 Purchase h 1236 Pleasant
Dumas George (Mary) mule spinner h 55 Austin
Dumas Hector (Flora) mgr A & P h 39 Central av
Dumas John B (Anne) opr h 721 Ashley boul
Dumas John B (Celia) smash-piecer h 97 Perry
Dumas Joseph (Corinne) loomfixer h 51 Austin
Dumas Joseph wvr res 927 Bristol
Dumas Joseph E (Julia) mach h 136 Tinkham
Dumas Leon (Rose) loomfixer h 208 Nash rd
Dumas Louis R (Oriphise) loomfixer h 265 Belair
Dumas Nelson slasher tender h 52 Delano
Dumas Omer (Angelina) loomfixer h 254 Church
Dumas Philip (Georgiana) opr h 66 Cove
Dumas Philip A (Sarah) mgr 353 Kempton h 44 Chestnut
Dumas Raoul (Louise) overseer Whitman Mills h 115 Shaw
Dumas Theresa res 31 Concord
Dumas Wm (Louise) pntr h 322 Nash rd
Dumas Wm overseer 744 Acushnet av h at Fairhaven
Dumas Wm F (Agnes) pntr h 76 Glennon
Dumec Ethel bkpr 1033 S Water res 31 McGurk
Dumec Ethel M bkpr res 31 McGurk
Dumec John B (Sarah) pntr 693 Purchase h 31 McGurk
Dumers Carrie L laundress h 27 Elm
Dumit Absyanays (Marie) clk h 943 County
Dumont Amanda h 190 Rivet
Dumont Carrie Mrs second hd gds 301 N Front h 43 Tallman
Dumont Frank (Carrie) loomfixer h 43 Tallman
Dumont Fred (Mary L) opr h 30 Ashley
Dumont Gene filler res 30 Ashley
Dumont Louis (Mary) baker 105 Ashley boul h 186 Cove
Dumont Pierre (Ellen) opr h 186 Cove
Dumont Victoria Mrs ldgh 113 Kempton
Dumontet Jean B clk 1956 Purchase res 342 Ashley boul
Dumontet Joseph (Valerie) clk 1264 Purchase h 342 Ashley boul
Dumoulin Joseph A (Marie M) clk h 782 Rockdale av
Dun R G & Co Fred G Hughes mgr mercantile agency 558 Pleasant rm 14
Dun see Dunn and Dunne
Dunbar Albert A (Hattie E) shipper h 2376 Acushnet av
Dunbar Alton L (Emily H) mtrmn h 58 Branscomb
Dunbar Clara C clk board pk commrs Municipal bldg res 427 Chancery
Dunbar Dora clk 180 Union res 2269 Acushnet av
Dunbar George H School Mary E Schwall prin 338 Dartmouth
Dunbar Herbert A shoes res 18 Emerson
Dunbar Louis lunch 1010 S Water res 170 Rivet
Dunbar Mildred H clk 180 Union res 1357 Pleasant
Dunbar Ralph B (Dora) mgr 1686 Acushnet av h 2269 do
Duncan Isabella opr res 87½ S Sixth
Duncan John A (Cecilia) gardener h 457 Union
Duncan J James died March 19 1925
Duncan Mary C wid James h 87½ S Sixth
Duncan Mary R clk res 87½ S Sixth
Dunham Alfred S (Nannie P) buyer 180 Union h 39 Keen
Dunham Anna F wid John A h 119 Court
Dunham Anna M h 248 County
Dunham Annabelle sten 888 Purchase rm 513 res 44 Allen
Dunham A Farnum (Olive) second hd h 253 Mill
Dunham A Marjorie clk 163 Pleasant res 119 Court
Dunham Barbara clk 180 Union res 39 Keen
Dunham Charles H (Sylvia A) pntr h 311 County
Dunham Crawford L bdw 1789 Purchase h at Fairhaven

HIRST The Plumber
31-33 North Water Street Telephone 466
Plumbing
Heating
Sheet Metal
Oil Burners

Dunham Curtis (Florence M) fore 54 Mill rd h 34 Concord
Dunham Esther M bkpr 81 N Water res 251 Chestnut
Dunham Everett A jr (Jessie M) treas 676 Acushnet av h 387 Park
Dunham Florence J clk 185 Union h at Fairhaven
Dunham Frank (Bessie) lab h 7 W High
Dunham Frank C clk 131 Acushnet av res 211 County
Dunham Joseph H (Katherine) spinner h 62 Peckham
Dunham Mary died Feb 26 1925
Dunham Nannie clk 180 Union res 39 Keen
Dunham Otis M (Elizabeth) office mgr Wamsutta Mill h 251 Chestnut
Dunham Ronald S clk 35 Coffin av res 96 Bedford
Dunham Roswell B mgr 1787 Purchase h at Fairhaven
Dunham Stephen Y (Annie B) elect 790 Purchase h 103 School
Dunham Winthrop L clk 82 Union h 187 Chestnut
Dunham Zacheus C (Margaret) mach h 71 W Trinity
Dunlap Albert A (Mary I) h 237 Court
Dunlap Alberta M sten 413 Coffin av res 237 Court
Dunlap Ida B res 237 Court
Dunlap Margaret C sten 308 Purchase res 237 Court
Dunn Albert mgr res 67 Coffin av
Dunn Charles G student res 72 Spruce
Dunn Donald A M (Regina) overseer 750 Belleville h 196 Harwich
Dunn Grace Mrs clk h at 8 Dartmouth
Dunn James (Frances) res 318 Harwich
Dunn James mgr res 47 Rotch
Dunn James B (Margaret) lab h 34 Penniman
Dunn James T mgr 208 Purchase h 217 Maple
DUNN JOHN J (Pauline V) (Paul & Dixon) Duff Bldg Pleasant h 277 Court
Dunn Minnie F Mrs bkpr 95 Dartmouth
Dunn Wm J pub 908 Purchase and (Tourists Garage) 125 Middle h at Fall River
Dunn see Dun
Dunne Wm J (Pauline J) com trav h 109 South
Dunse Emma A Mrs nurse h 28 Mosher
Dunton Harry opr res 7 Hazard ct
Dunton Wm E (Emma J) opr res 7 Hazard ct
Dunton Wm V (Flora M) lab h 7 Hazard ct
Dunwoodie Percy A eng res 1488 Purchase
Dunwoodie Richard H boys sec Y M C A h at Fairhaven
Duo B System (Thomas Brennan G Leroy Bradford) multigraphing 5 S Sixth
Dupin Alice M Mrs mlnr 282 Union h 2155 Acushnet av
Dupin Eugene P (Alice M) tchr N B High sch h 2155 Acushnet av
Dupin Michael (Barbara) repairsmn 5 Cannon
Duplaise Mederic (Augustine) restr 1960 Purchase
Duplessie Elie (Ida) opr h 31 Nye
Dupont Anthony J chauf res 46 Cottage
Dupont Clothilda clk 794 Purchase res 46 Cottage
Dupont Emery (Dorilla) student h 28 Ashley boul
Dupont Ernest (Loretta) plmbr h 28 Irvington
Dupont Ernest (Delina) wvr h 1016 Acushnet av
Dupont Frank mech 569 Mill res 56 Hall
Dupont Fred opr h 1295 Pleasant
Dupont Helene res 96 Holly
Dupont Joseph (Florida) chauf res 96 Irvington
Dupont Laurent lab res 319 Shaw
Dupont Leandre E (Susie) rem to Marlboro
Dupont Leonard slasher tender res 319 Shaw
Dupont Manuel (Bridget) h 83 Crapo
Dupont Manuel jr (Virginia) lab h 83 Crapo
Dupont Maria drsmkr 96 Holly h do
Dupont Napoleon chauf 413 Allen res 272 Davis
Dupont Napoleon (Alida) clk h 1008 Acushnet av
Dupont Oliver (Florida) wvr h 319 Shaw
Dupont Oscar (Mary L) loomfixer h 340 Ashley boul
Dupont Theodore (Amanda) wvr h 272 Davis
Duport Antone twister res 56 Hall
Duport John opr res 56 Hall
Duport Joseph R (Mary F) cable splicer 261 S Water h 190 Dartmouth
Duport Joseph R (Mary) fishermn h 56 Hall
Duport Manuel (Helen) lunch 305 Rivet h 176 Thompson
Duport Mary insp res 56 Hall
Dupre Adrian mason res 29 Waldo
Dupre Albina wid Leon h 132 Tallman
Dupre Annie Mrs sales 794 Purchase h at 8 Dartmouth
Dupre Armand ins agt 96 William rm 208 res 1566 Acushnet av
Dupre Emma opr res 1060 Acushnet av
Dupre Ferdinaud (Mary) rubberwkr h 24 Tallman
Dupre Florida res 221 Hersom
Dupre Frank (Ella) mason h 29 Waldo
Dupre Frederick (Lucy) wvr h 32 Gosnold
Dupre George (Marie) clk 956 Acushnet av h 350 Sawyer
Dupre Jennie H roll coverer 119 Smith res 86 Clark
Dupre Joseph E (Bridget) section hd h 80 Wash
Dupre Joseph T (Florence) loomfixer h 367 Reed
Dupre Louise B bkpr 912 S Water res 80 Wash
Dupre Lucy wid Edmond res 32 Gosnold
DUPRE ROCK (Lillian) (Michaud & Dupre) 956 Acushnet av h 1566 do
Dupre Victor E (Herculine) fixer h 88 Cove
Dupre Wm (Jennie E) shoemkr h 86 Clark
Dupree Alfred (Albina) plmbr h 30 Duncan
Duprey Charles (Lea) third hd h 1365 Pleasant
Duprey Joseph (Victoria) opr h rear 1312 Pleasant
Duprey Joseph E opr res rear 1312 Pleasant
Duprey Louise opr res 191 Belleville rd
Dupuis Albini tel rpr 57 N Second h at Acushnet
Dupuis Alfred res 120 Eugenia
Dupuis Alice W sten 271 Union res 139 Locust
Dupuis Alma opr res 91 Branscomb
Dupuis Amos (Eugenia) opr h 829 Acushnet av
Dupuis Amos jr millwkr res 829 Acushnet av
Dupuis Arthur (Melina) wvr h 20 Princeton
Dupuis Celenia opr res 829 Acushnet av
Dupuis Celina opr res 208 Weld
Dupuis Charles (Leah) barber 617 Acushnet av h 1365 Pleasant
Dupuis Damasse (Agnes) ydmn h 113 Shaw
Dupuis Damasse J (Josephine) firemn res 113 Shaw
Dupuis Edmund ins agt 688 Pleasant res 531 Purchase
Dupuis Edmund E linemn 57 N Second h 91 Branscomb
Dupuis Edward (Theresa) hosemn Eng 4 h 18 Reynolds
Dupuis Ellen wid Edward bkpr h 120 Eugenia
Dupuis Ernest (Mary L) opr h 84 Ellen
Dupuis Eva opr res 91 Branscomb
Dupuis Frances E sten 222 Union rm 501 res 13 Ashland pl
Dupuis George J opr res 91 Branscomb
Dupuis Irene clk 180 Union h at Fairhaven
Dupuis John B jr (Rosanna) opr h 806 County
Dupuis Joseph opr h 973 Acushnet av
Dupuis Joseph opr res 84 Ellen
Dupuis Joseph pntr res 396 Main
Dupuis Joseph (Mary R) wvr h 119 Clifford
Dupuis Joseph jr (Selfred) pntr h 68 Glennon
Dupuis Joseph D died Oct 5 1924
Dupuis Joseph E opr res 91 Branscomb
Dupuis Joseph E pntr res 28 Liberty
Dupuis Joseph H (Florida) wvr h 154 Phillips av
Dupuis Jules J eng h 113 Shaw
Dupuis Laura died June 23 1924
Dupuis Lea opr res 91 Branscomb
Dupuis Lucien (Maria) pntr h 198 State
Dupuis Olga K cashr 222 Union h 13 Ashland pl
Dupuis Onesime (Arselia) opr h 7 Phillips av
Dupuis Orise wid Joseph res 21 Dunbar
Dupuis Patrick H (Olga K) traffic officer h 13 Ashland pl
Dupuis Peter Noel (Amelia) fore h 91 Branscomb
Dupuis Piano Co (Wilfred M Dupuis) 238-240 Union
Dupuis Rose res 829 Acushnet av
Dupuis Wilfred H (Alice) police sergt sta 5 h 139 Locust
Dupuis Wilfred M (Isabelle) (Dupuis Piano Co) h 51 Carroll
Duquette Ernest (Emma) firemn h 217 Cedar Grove
Duquette Horatio (Ann) clk 914 Purchase h 33 Willis
Duquette Maxime (Celina) wvr h 1111 S Water

SPOONER
836 PURCHASE STREET
MUSIC DEALER
PIANOS AND PLAYERS
PHONOGRAPHS AND RECORDS

Durand Albina clk res 23 Baylies
Durand Armand (Antoinette) clk 1413 Acushnet av h 40 Concord
Durand Leo driver res 23 Baylies
Durand Louise clk res 23 Baylies
Durand Margaret H wid Thomas J h 127 Belleville rd
Durand Victoria wid Charles gro 17 Baylies h 23 do
Durant Alexander B supply clk Fairhaven Mills h 199 Clinton
Durant Andrew (Lena) cable splicer h 154 Durfee
Durant Anna L tchr G H Dunbar sch res 305 Allen
Durant Charles (Margaret) linemn 261 S Water h 78 Clark
Durant Firman (Sophie M) shoe rpr 58 Chancery h 199 Clinton
Durant Frank lab 261 S Water h 207½ State
Durant George (Dora) opr h 154 Durfee
Durant George A F (Helen A) chauf S O Co of Fish Island h 226 Brownell
Durant George L (Mary L) fore res 100 Oak
Durant George L wiremn U St Ry Co res 200 Collette
Durant John (Mary A) driver h 208 State
Durant John opr h 310 N Front
Durant John W (Annie L) fore 31 Com h 199 Arnold
Durant Joseph (Alice) linemn h 1104 Pleasant
Durant Lawrence J police res 305 Allen
Durant Syrias (Martah) lab h 67 Clark
Durant Wilfred (Mary) opr h 154 Cedar Grove
Durfee Addie M Mrs h 660 County
Durfee Arthur J (Vena M) sec-treas 180 Union h 29 Arnold pl
Durfee Emma W h 60 Mechanics la
Durfee Frances A nurse res 660 County
Durfee Lawrence T (Edna B) pilot h 233 North
Durfee Lillian H wid Henry K h 170 Summer
Durfee Mary L hkpr 107 Willis
Durfee Sylvia Mrs bkbndr 204 Court h at Fairhaven
Durfee Wm K (Flora W) rec teller 101 William h 100 Mt Pleasant
Durfee Wm L (Mabel B) lieut Ladder 1 h 2 Smith
Durkin Cyril (Elizabeth) mtrmn h 95½ Reynolds
Durkin James J (Martha) police sta 5 h 208 Glennon
Durkin John J (Helen) spinner h 220 State
Durkin Robert E rem to Baltimore Md
Durling Star-Durant Co (Wm Durling) auto dlrs 698 Kempton
Durocher Alfred pharmacist h 46 Princeton
Durocher Alphonse (Florida) mach h 42 Ashley
Durocher George died April 23 1924
Durocher Leopold (Emma) warper h 105 Beetle
Durocher Napoleon (Albertine) tmstr h 722 First
Durocher Napoleon jr driver res 772 First
Durocher Patrick (Rose) loomfixer h 185 Ashley boul
Durocher see Desrocher
Dury Thomas (Ann) opr h 804 County
Dussault Alfred shipper res 52 Clifford
Dussault Benjamin (Armanda) sales 1070 County and gro 921 h do
Dussault Jeanette opr res 52 Clifford
Dussault Napoleon opr h 52 Clifford
Duteau Philip (Alphonsine) opr h 1210 Ashley boul
Dutra Alphonse roller coverer h 36 Winsor
Dutra Antone var 356 Dartmouth res 25 Stowell
Dutra Antone jr (Adelaide) opr h 42 Dunbar
Dutra August (Catherine) carp h 263 Field
Dutra August jr plmbr 703 S Water res 263 Field
Dutra August R (Annie) gro h 161 Acushnet av
Dutra Charles (Eliza D) opr h 114 Rodney French boul
Dutra Edith cashr 674 Purchase res 99 Swift
Dutra Edward clk 943 Purchase res 99 Swift
Dutra Francis h 158 Crapo
Dutra Frank (Mary) opr h 108 Winsor
Dutra Frank (Pauline) opr h 188 Hemlock
Dutra Frank pool 417 Allen h do
Dutra Frank jr (Palmeda) mgr 50 N Second h 84 Briggs
Dutra Henry (Lillian) lab h 99 Swift
Dutra Henry jr (Mary) clk 26 S Water h 54 Page
Dutra John R doffer res 35 Lucas
Dutra John R (Rita) opr res 114 Rodney French boul
Dutra Joseph (Mary) opr h 10 Cleveland
Dutra Joseph opr h 123 Rockland
Dutra Leonard clk 274 Dartmouth res 99 Swift
Dutra Manuel (Anna) opr h 36 Circuit
Dutra Manuel (Mary) opr h 125 Winterville rd
Dutra Manuel (Mary) opr h 188 Hemlock
Dutra Manuel (Olivia) opr h 25 Stowell
Dutra Manuel (Lena) papermkr h 354 Orchard
Dutra Manuel G (Rose) h 119 Winterville rd
Dutra Manuel L var 228 S Second h 12 Griffin
Dutra Manuel R (Mary) h 35 Lucas
Dutra Manuel R jr doffer res 35 Lucas
Dutra Mary P drsmkr 101 Spring res 123 Rockland
Dutra Olive Mrs clk 356 Dartmouth h 25 Stowell
Dutton Alonzo (Grace) watchmn h 216 Irvington
Dutton Edward (Annie) steelctr h 350 Elm
Duval Albert G (Marion) clk h 20 Nye
Duval Arthur (Eglantine) twister h 111 Eugenia
Duval Attilla wvr res 1036 Acushnet av
Duval Blanche res 251 Coffin av
Duval Corinne opr res 112 Collette
Duval Emil (Cecile) opr h 1296 Acushnet av
Duval Ernest (Delia) opr h 112 Collette
Duval Ernestina opr res 112 Collette
Duval Francois (Josephine) carp h 251 Coffin av
Duval Georgianna opr res 112 Collette
Duval Hermes (Laura) mule spinner h 177 Deane
Duval Ida opr res 1296 Acushnet av
Duval Ida opr res 24 Bentley
Duval Joseph opr res 112 Collette
Duval Juliet opr res 251 Coffin av
Duval Leone opr res 251 Coffin av
Duval Mary Mrs h 157 Cedar Grove
Duval Mary opr res 251 Coffin av
Duval Mary L opr res 112 Collette
Duval Napoleon (Eliza) opr h 42 Princeton
Duval Napoleon (Matilda) watchmn h 177 Deane
Duval Napoleon jr (Alexina) wvr h 141 Bullard
Duval Norbert A (Marceline) opr h 1131 Dutton
Duval Oliquea A opr res 141 Bullard
Duval Oliva opr res 141 Bullard
Duval Roseanna opr res 251 Coffin av
Duval Virginia opr res 112 Collette
Duval Wilfred clk res 1131 Dutton
Duval Wm (Josephine) boxmkr h 565 Coggeshall
Duverger Albert (Flora) lab h 49 Hicks
Duverger Edward T sales and antiques 96 Spring res do
Duverger Joseph (Exeldia) h 53 Hicks
Duxbury Albert E (Elizabeth) loomfixer h 191 Belleville rd
Duxbury Andrew twister res 213 Query
Duxbury Beatrice opr res 337 Earle
Duxbury Harry (Nena) bkpr 77 William h 190 Clinton
Duxbury Harry (Gertrude) tinsmith 1787 Purchase h 206 Tinkham
Duxbury John clk res 191 Belleville rd
Duxbury John (Elizabeth) tinsmith 1787 Purchase h 232 Sawyer
Duxbury Margaret E h 213 Query
Duxbury Mary H wid Samuel h 213 Query
Duxbury Walsh (Mary A) wvr h 337 Earle

For Service Use the GREEN "O" Directories

Bay State Paints and Varnishes
Made by
WADSWORTH, HOWLAND & CO., INC.
The Bay Sister 1162-1164 Acushnet Avenue New Bedford, Mass. The Bay Sister

Dvorak Bros (Rudolph and Charles) garage 101 Middle
Dvorak Charles (Margaret M) (Dvorak Bros) h 43 Rounds
Dvorak Frank E (Elizabeth) pntr 354 Acushnet av h 251 Phillips av
Dvorak Mary wid Charles h 251 Phillips av
Dvorak Rudolph (Olive M) (Dvorak Bros) res 251 Phillips av
Dwarsky Alma drsmkr 1439 Acushnet av res 335 Brook
Dwarsky Barbara wid h 335 Brook
Dwarsky Gabriela res 335 Brook
Dwarsky Helma clk 1439 Acushnet av res 335 Brook
Dwelley Henrietta died Jan 12 1925
Dworskey Walter (Sophie) opr h 172 Bates
Dwyer Elizabeth h 37 Reynolds
Dwyer Frederick C (Annie F) lab h 469 Acushnet av
Dwyer John K (Catherine M) hosemn Eng 2 h 65 Spruce
Dwyer Nellie res 152 North
Dwyer Richard H mason res 37 Reynolds
Dwyer Robert J mason res 37 Reynolds
Dwyer Sarah Mrs res 209 River rd
Dwyer Thomas lab res 42 Rounds
Dwyer Thomas F (Florence E) pntr 693 Purchase h 152 North
Dwyer Thomas J (Nellie G) eng ft Hillman h 325 Cottage
Dwyer Walter L watchmn h 33 Atlantic
Dyas Louis died July 8 1924
Dyer Alice D tel opr 57 N Second h 431 Court
Dyer Carrie A wid George h 431 Court
Dyer Clara wid George H h 58 Maple
Dyer Dora A wid John E h 115 Durfee
Dyer Dorothy F tel opr 57 N Second res 431 Court
Dyer Edna F Mrs sten T N B Copper Co h 60 Coggeshall
Dyer Elizabeth R Mrs sten 65 Cove res 56 State
Dyer Ellen A wid Francis h 415 Ashley boul
Dyer Florence M C bkpr 35 Coffin av res 415 Ashley boul
Dyer George C caretkr res 142 Ash
Dyer George W (Elizabeth) elect h 56 State
Dyer Hazel K sten 1089 Acushnet av res 21 Chestnut
Dyer Henry clk 245 Union h 567 Kempton
DYER HOWARD C (Florence M) Asst Treas New Bedford Storage Warehouse Company 152 Front h 429 Court
Dyer Jesse W (Mary) chauf h 22 Madison
DYER JOHN B (Ethel M) Treas Universal Press 14 N Second h 17 Rounds
Dyer John E res 115 Durfee
Dyer Lydia Mrs h 103 Chancery
Dyer Mary A Mrs clk 185 Union res 21 Chestnut
Dyer Norman M (Mary A) chauf Ladder 1 h 211 Ashley boul
Dyer Richard K (Irene) sales h 77 Jonathan
Dyer Roger W (Grace L) paying teller First Nat Bank h 419 Court
Dykas Mary wid Joseph housework h 296 Davis
Dyke Annie L hkpr res 530 Cottage
Dyring Hilma nurse res 64 Hillman
Dyson Henry F (Nellie) mgr 1073 Purchase res 101 Newton
Dyson Homer S (Alice) sales h 81 Armour
Dyson Irving W rem to S Dartmouth
Dyson Robert (Elizabeth) watchmn 295 Phillips av h 140 Hathaway
Dzekata Frank (Nora) wvr h 12 Ashley boul
Dziedzic Walter (Mary) wvr h 23 Viall
Dzinbezyk Joseph (Michalina) opr h 67 Hathaway
Dzioba John driver h 27 Kenyon
Dziura John J (Michalina) phys 1060 Acushnet av h do
Dzruba Frank opr res 9 Cornell pl
Dzruba Joseph (Rose) lab h 9 Cornell pl
Eacoponi Assunta opr res 1336 Pleasant
Eacoponi Joseph (Genovefa) baker h 1336 Pleasant
Eagan John B h 1356 Purchase
Eagen Elizabeth E clk 794 Purchase res at Fairhaven
Eagen James E (Mary) mule spinner h 202 Mt Pleasant
Eagle Bottling Co (John Borowicz) 51 Belleville av
Eagle Coat & Apron Supply Co (Frank Burns) 96 Newton
Eagle Ernest (Jessie) opr h 55 Page
Eagles Bldg 1851-1853 Purchase
Eagles Home 1851 Purchase
Eambal Tonio wvr res 9 Cornell pl
Eames Hetty W wid Harry M h 223 Maxfield
Earle Archie B driver 270 Acushnet av h 75 Maxfield
Earley Anna L hkpr res 141 Rounds
Earley Edward C (Katherine C) garage 47 Tremont h 226 Maple
Earley James J (Annie) carrier P O h 141 Rounds
Earley James J jr cable splicer 680 Pleasant res 141 Rounds
Earley Mary D wid Owen clk 167 Mt Vernon h 464 Sawyer
Early W Cole jr rem to Memphis Tenn
Earnshaw Herbert (Julia) gro 203 Austin h 114 Grinnell
Earnshaw Hilda A clk 460 S Front res 708 First
Earnshaw John O (Melinda E) clk 460 S Front h 708 First
Earnshaw Julia clk 790 Purchase res 114 Grinnell
Earnshaw Walter (Amy) chauf Hose 4 h 25 Warren
East Side Athletic Club Joseph Green sec 49 William
Easter Edythe M died Oct 25 1924
EASTERN DAIRIES INC John L Spencer General Manager Wholesale and Retail Ice Cream 103 Front Tel 8072 See Ice Cream Department
Eastern Star Temple Corp 561 Purchase
Eastham George h 204½ Shawmut av
Eastham John (Elizabeth) real est h 2488 Acushnet av
Eastham John jr res 2488 Acushnet av
Eastham Mary J Mrs died April 14 1925
Eastham Thomas opr res 185 Division
Easton Charles F (Lillian A) barber 553 Kempton h 555 do
Eastwood Albert (Maudie) prov 1045 S Water and 1516 Acushnet av h 357 Ashley boul
Eastwood Clarice bkpr res 44 Roosevelt
Eastwood Edwin (Betsey) loomfixer h 44 Roosevelt
Eastwood Ernest H (Margaret) clk h 58 Shawmut av
Eastwood Hartley (Julia) loomfixer h 1563 Purchase
Eastwood Mary E wid John T h 50 Thompson
Eastwood Squire J h 433 Wood
Eastwood Thomas wvr res 161 Princeton
Eastwood Wm (Isabella) wvr h 285 Earle
Eastwood Wyatt (Mary E) fitter h 433 Wood
Eaton Alfred H (Nancy M) elect h 69 Walden
Eaton Arthur E (Annie M) steamftr h 57 Fern
Eaton Caroline mus tchr res 345 Union
Eaton Charles R (H Louise) asst fore 474 Acushnet av h 81 Hillman
Eaton Daniel S stage hd h 69 Walden
Eaton Edgar R (Rose I) overseer 35 Coffin av h 47 Clifford
Eaton Henry (Angeline) shoewkr h 408 First
Eaton Mina B tchr C S Ashley sch res 321 Union
Eatough Edward opr res 30 Salisbury
Eatough James (Annie) lab h 30 Salisbury
Eatough James (Mary) opr h 97 Oaklawn
Eatough Mary J tel opr 57 N Second res 97 Oaklawn
Eatough Wm K plmbr res 30 Salisbury
Eaves Jennie Mrs h 23 Howland rd
Ebbensen Stanley V usher res 418 Union
Ebbesen Charles F (Laura V) cabtmkr h 418 Union
Ebbesen Charlotte F sten 96 William rm 208 res 418 Union
Ebbesen Harvey photo prntr 8 S Sixth res 418 Union
Ebel Frederick h 119 Parker
Ebner George (Christine) mule spinner res 316 Davis
Ebner George plmber 46 Wing h 156 Chestnut
Eccles Elizabeth wvr h 123 Mott
Eccles Ellen opr h 198 Blackmer
Eccles Evaline wvr res 296 Tinkham
Eccles George T (Alice) wvr h 4 Harmony
Eccles James (Ivy) opr res 7 Bullock
Eccles Mary opr h 124 Crapo
Eccles Mary wvr res 20 Woodlawn av

M. C. SWIFT & SON UNION STREET North Side below Purchase St. NEW BEDFORD, MASS.
MEN'S WEARING APPAREL

Eccles Nellie wvr h 20 Woodlawn av
Eccles Thomas (Helen) wvr h 7 Bullock
Eccles Vincent opr res 123 Mott
Eccles Wm (Esther) shoe rpr 323 Davis h do
Eccles see Etchells
Eccleston Agnes sten 136 River res 387 Clinton
Eccleston Doris student res 9 Jenny Lind
Eccleston George L (Catherine) eng h 497 Acushnet av
Eccleston James chauf Times 908 Purchase res 387 Clinton
Eccleston Joseph (Irvia) eng h 9 Jenny Lind
Eccleston Lillian clk 461 Coggeshall res 23 Peckham
Eccleston Lilly hkpr res 461 Coggeshall
Eccleston Theodore clk 794 Purchase res 467 Union
Eccleston Thomas F (Agnes) overseer 388 Dartmouth h 387 Clinton
Eckersall James F (Carolyn A) dentist h 792a Brock av
Economos George (Mary) barber 610 Summer h 618 do
Economos Thomas (Philomena) baker h 24 Howard
Economy Auto Supply Co (Abram J Horwitz Samuel Goldstein) 674 Pleasant
Economy Furniture Co (Muharem Brown Nicholas A Gioulis Theodore C Aronis) 262 Coggeshall
Economy Hardware Stores Inc Harry Perlstein treas 297 Dartmouth
ECONOMY MOTOR SALES (Fred Belvery and Joseph Cousineau) Agents Chevrolet and Auburn Cars 570-572 N Front See Automobile Department
Eddas James W restr 106 Cove res 9 Nelson
Eddy Abram T Mrs res 725 Pleasant
Eddy Clara wid Walter h 231 Ash
Eddy George M h 36 Maple
Eddy Mary E wid Fred L res 2530 Acushnet av
Edelman Harry (Sarah) h 36 Clifford
Eden Wm (Beatrice) h 13 Matthew
Edgar John F (Bertha F) collr h 164 North
Edge Alice A Mrs opr res 55 Maitland
Edge James (Jane) spinner h 86 Clifford
Edge John wvr h 27 Viall
Edge Joseph wvr res 12 Cove
Edge Mary E hkpr res 12 Cove
Edge Peter opr h 439 N Main
Edger Anna M wid Harry G bdgh 81 Hillman
Edgerly Bertha M hkpr 223 Hawthorn
Edgerton Hall Linden cor Purchase
Edgerton Virginia tchr J H Clifford sch res 98 Rounds
Edgerton Wm J (Bella) real est h 98 Rounds
Edgerton Wm J jr (Rita) chauf 261 S Water h 235 Chestnut
Edingborough Horatio J (Cassilda) barber 82 Cedar h 152 do
Edison Cement Block & Cast Stone Co The Alfred D Valladoa gen mgr 14 Edward
Edmands Wm L (Aurore) firemn 2 Washburn h 161 Campbell
Edmondson Annie Mrs h 96 Ellen
Edmondson Fred C (Effie) drillmkr h 32 Winsor
Edmondson Rachael L bkpr res 48 Hussey
Edmundson Alfred (E Jane) wvr h 368 County
Edmundson E Jane Mrs hkpr 95 Page res 368 County
Edmundson James sales h 85 Deane
Edmundson Margaret wid Matthew h 10 McGurk
Edmundson Matthew died Jan 31 1925
Edmundson Wm (Leah) wvr h 23 Glennon
Edmunson Albert opr res 2 Acushnet blk
Edmunson Charles (Katherine) lab res 1 Acushnet blk
Edmunson Rose E opr res 2 Acushnet blk
Edmunson Stephen (Sarah) lab h 2 Acushnet blk
Edward Manuel E (Julia A) mach h 74 Kempton
Edwards Abbie M matron 57 N Second h 72 Ocean
Edwards Albert L (Mary) molder h 421 Court
Edwards Antone E (Mary E) lab h rear 5 Campbell
Edwards Charles W (Edith) ironwkr h 151 Frederick
Edwards Clarence auto mech 501 County h at Westport
Edwards Dennis lab res 76 Cedar
Edwards Edward A opr res 809 County
Edwards Eli T lab res 52 Campbell
Edwards George H (Emily) loomfixer h 7 Juniper
Edwards George H jr (Theresa) second hd 216 Belleville av h 257 Shawmut av
Edwards James opr res 809 County
Edwards James E (Irene) carp h 73 S Second
Edwards Joseph F (Eleanor) carp h 14 Clay
Edwards Julia E Mrs h 54 S Second
Edwards Katherine H Mrs h 89 S Sixth
Edwards Kenneth C (Shirley F) hlpr res 320 Maxfield
Edwards Lenora clk 794 Purchase res 14 Clay
Edwards Louis S (Mary A) clk 518 Union h 323 Maxfield
Edwards Manuel E (Julia L) grinder 242 N Water h 513 Acushnet av
Edwards Margaret C res 809 County
Edwards Mary A speeder tender res 809 County
Edwards Mary E wid Charles P h 101 Smith
Edwards Mary T drsmkr 365 County res 14 Clay
Edwards Thomas A opr 809 County
Edwards Wm H sales r 7 Juniper
Efthimiades Stephen hlpr 77 Union h at Fairhaven
Egan Ann opr h 39 Ingraham
Egan Elizabeth A clk 9 Municipal bldg res 47 Independent
Egan Ellen h 193 Arnold
Egan George clk P O res 47 Independent
Egan Gertrude E bkpr res 47 Independent
Egan Helen Mrs h 47 Independent
Egan Hugh opr res 47 Independent
Egan James P (Ellen) wvr h 125 Princeton
Egan John (Josephine) custodian public sch h 978 Court
Egan John (Mary E) real est h 98 Armour
Egan John D student res 98 Armour
Egan Joseph elect 1483 Acushnet av res 47 Independent
Egan Margaret A res 47 Independent
Egan Sarah A res 47 Independent
Egan Thomas (Nora) wvr h 23 Kenyon
Egbert Edward (Mildred B) mgr 480 Union h 70 Russell
Egenberger Edwin J (Florence) (Egenberger & Coggeshall) h 89 Jenny Lind
Egenberger Florence tel opr 57 N Second res 89 Jenny Lind
Egenberger & Coggeshall (Edwin J Egenberger Frank V Coggeshall) cotton waste 58 Middle
Eger Frances R asst 101 School res 236 North
Eger Martha M bkpr res 236 North
Eger Oscar D eng 236 North
Eger Oscar M (Minna J) glasswkr h 236 North
Eger Walter carp res 236 North
Eggers George A (Laura E) sporting gds 10 William h 295 Arnold
Ehret Joseph (Annette) wvr h 16 Roosevelt
Ehret Joseph jr loomfixer res 16 Roosevelt
Eidlin Hyman (Rose) (New York Upholstering Co) 1783 Purchase h 236 Mt Pleasant
Einsidler Samuel D (Ethel) ladies' furngs 1509 Acushnet av h 701 Summer
Eisenbach Englebert (Theresa) wvr h 353 Davis
Eisenbach Ernest (Mary) opr h 353 Davis
Ekdahl Maria cook 39 Grove
Ekholm Louise C wid Oscar res 608 Union
Ekholm Oscar B (Laura) (H M C Cutlery Co) 1016 Purchase h 606 Union
Eldred Grace h 49 Green
Eldred Wm H (Emily) carp h 56 Mill
Eldredge Abbie A bkpr h 80 Pierce
Eldredge Harvey R (Laura) boxmkr h 64 Hicks
Eldredge Josephine W bkpr 65 William r 322 Arnold
Eldredge J Irene nurse public schs res 68 Russell
Eldredge Katherine wid Francis res 322 Arnold
Eldredge Wendell T (Lucy F) com trav 754 Pleasant h 81 Armour
Eldridge Annah H 70 Morgan
Eldridge Daniel lab res 79 School
Eldridge Elizabeth M wid Samuel h 244 Chestnut
Eldridge Elsie N tchr J B DeValles sch res 244 Chestnut
Eldridge Emily M h 70 Morgan
Eldridge Frederick E (Olive A) janitor 105 William h 295 Park

WALSH & CO. CONTRACTORS AND BUILDERS
Room 307 OLYMPIA BUILDING NEW BEDFORD, MASS.

Eldridge F Otis sales res 244 Chestnut
Eldridge Harry (Phyllis) lab h 79 School
Eldridge Horace sales 92 N Water h at 8 Dennis
Eldridge Laura clk 62 Hicks h 64 do
Eldridge Mary T clk P O res 123 Ash
Eldridge see Eldredge
Electric Bowling Alley (Arthur Caron) 1470 Acushnet av
Eleniefsky Mary Mrs h 69 Potomska
Elevien Rose wvr h 21 Acushnet av
Elgar Alfred (Emily) asst fore 158 Bullard h 199 Deane
Elias Manuel P (Maria) fishmn h 229 [illegible] Front
Elim Swedish Baptist Church Middle nr County
Eliot Edith h 72 Orchard
Eliot see Elliot and Elliott
Elite Cleaning & Pressing Co (Alwyn Griffith Hill [illegible] Burrows) 1266 Acushnet av
Elite Radio Stores 55 Hillman
Elks Home I B P O E W 408 Kempton
Elks Lodge 23 [illegible] Sixth
Ellenbogen Bernard clk 706 Purchase res 512 County
Ellery Louise wid Everett M h 243 Mill
ELLIOT JOHN D Plumber Hot Water Heating and Gas Fitting 502 Purchase Tel 2112-W h do See Plumbers Department
Elliott Margaret S nurse h 26 Ward
Elliott Celia M tchr res 25 Atlantic
Elliott Isaiah (Mary E) shoemkr h 25 Atlantic
Elliott John N carp res 25 Atlantic
Elliott Russell C (Lucille M) sales 935 Purchase h 768 Brock [illegible]
Ellis Alton B (Ethel M) var 1331 Purchase h 975 Ferry la
Ellis Anna J wid Harvey F h 20 Bay
Ellis Benjamin F (Florence L) eng h 188 Shawmut [illegible]
Ellis Blanche A dentist asst res 191 Kempton
Ellis Caleb L (Myra) mtrmn U St Ry Co h 6 Tilton
Ellis Carrie N clk res 20 Bay
Ellis Catherine Mrs died Jan 22 1925
Ellis Charles E died Oct 9 1924
Ellis Charles E Estate (Mrs Rebecca P Ellis) cigars 48 N Water
Ellis Charles H B sales res 1076 S Water
Ellis Clara L Mrs clnr h 63 Foster
Ellis Clinton [illegible] eng ft Hillman h at Fairhaven
Ellis Daniel E chauf 44 Middle h 221 Shawmut [illegible]
Ellis Dorothy L tel opr 57 N Second res 246 Brownell
Ellis Edmund (Freida) elect h 69 Taber
Ellis Edmund A linemn 680 Pleasant h 69 Taber
Ellis Edward P chauf [illegible] O Co Fish Island res at Fairhaven
Ellis Eliza A res 199 Cedar
Ellis Elizabeth F Mrs h 148 Maxfield
Ellis Everett C fishermn h 108 Cedar
Ellis Florence M tchr J B De Valles sch res 483 County
Ellis Frank E (Annie Y) shoe rpr 206 Cedar h 199 do
Ellis Frank E jr (Caroline W) truckmn 206 Cedar h 148 do
Ellis George F (Mabel M) carp h 18 Mill
Ellis Grace E sten 888 Purchase rm 204 res 6 Tilton
Ellis Hannah res 502a Purchase
Ellis Harold C (Edith P) mach h 336 Shaw
Ellis Harry C (Etta L) lieut police sta 1 h 246 Brownell
Ellis Harry R (Julia A) barber 212 Olympia bldg h 296 Kempton
Ellis Harry R (Louise) clk 185 Union h 155 Cedar
Ellis Hazel I res 246 Brownell
Ellis Herbert B (Gertrude) carrier P O h 172 Emerson
Ellis James (Emily) mach h 124 Robeson
Ellis Jane A wid Christopher C res 939 Pleasant
Ellis John T solderer res 511 Acushnet [illegible]
Ellis John W (Harriet) drillwkr h 351 Ash
Ellis Julia A tchr Mt Pleasant sch res 43 Parker
Ellis Lois F wid Wm E sales 794 Purchase res 6 Park pl
Ellis Margaret E wid Thomas W died Jan 19 1925
Ellis Marion V seam 180 Union res 291 Pope
Ellis Mary R wid Frederick F h 191 Kempton
Ellis Nora S warp tender res 155 Grinnell
Ellis Rebecca P wid Charles E (Charles E Ellis Estate) h 118 Mill
Ellis Sarah bkpr 160 Clinton res 67 Willow
Ellis Walter F chauf 26 [illegible] Water [illegible] at Fairhaven
Ellis Walter H (Elizabeth) janitor h 208 Kempton
Ellis Washington P (Fannie L) shoe rpr 381 Cedar h 379 do
Ellis Wilfred I (Margaret E) watchmn h 155 Grinnell
Ellis Wm B (Ella L) opr h 197 Mill
Ellis Wm E (Mary H) carp h 88 Durfee
Ellison Emma W wid Asa res 1 Washington sq
Ellison Ida B Mrs h 56 Emerson
Ellison Samuel (Elsie) batteries 142 County h 856 Brock av
Ellison Walter T (Agnes E) twister h 158 Bonney
Elm Arch Inn (Mrs Lillian E Harris) 21 S Sixth
Elm Rink 1180 Purchase
Elmes Ellen hkpr res 10 Anthony
Elmond Alice opr res 77 Merrimac
Elmond Wm (Maria) h 77 Merrimac
Elmwood Garage (George C and Joseph G Sylvia jr) 106 James
Elstob Elizabeth nurse 95 Page res do
Elstob Harry (Florence) carp h 15 Florence
Eltis Ernest (Mary) loomfixer h 268 Tinkham
Eltis Marcel wvr res 268 Tinkham
Eluziania Antone (Virginia) opr h 103 Mosher
Eluziania Manuel (Mary) opr h 103 Mosher
Elwood Thomas (Anna) mason h 132 Nye
Ely Julian G house phys 95 Page res do
Emerson Charles P (Mabel S) clk New Bedford Institution for Savings 174 Union h 95 Bedford
Emerson David (Lillie) opr h 8 McGurk
Emerson Elizabeth Mrs opr h 194 Eugenia
Emerson Helen W res 115 Summer
Emerson James E opr res 194 Eugenia
Emerson Robie A wid H Wilder h 115 Summer
Emery Arthur L agt Wamsutta Mills h at Fairhaven
Emery Everett L mgr 818 Purchase res 87 Campbell
Emery John res 31 Lincoln
Emery John C h 99 Bedford
Emery John L clk 6 Masonic bldg h at S Dartmouth
Emery Manuel P (Adelina) mason res 145 Acushnet av
Emery Street School see John Hannigan sch
Emery Wm M (Margaret C) editor h 21 Seventh
Emilio Aneccetro opr res 127 Grinnell
Emin George A (Emin Motor Car Co) h at Fairhaven
Emin Motor Car Co (George A Emin) 107-109 N Second
Emmerson Alice E companion res 141 Allen
Emmett Alice A wvr res 133 Butler
Emmett John W (Janie) second hd h 133 Butler
Emmett Mary H Mrs res 133 Butler
Emmett Ralph (Sarah) farmer h 1397 Plainville rd
Emond Adelard opr 184 Davis
Emond Adeline opr res 184 Davis
Emond Alphonse (Odilie) elev opr h 184 Davis
Emond Anthony druggist 492 Pleasant res 47 Acushnet av
Emond Eugene M (Rosalie R) contr h 24 Irvington
Emond Frank (Lea) loomfixer h 47 Acushnet [illegible]
Emond Laura mus tchr res 47 Acushnet av
Emond Leo (Yvonne) opr h [illegible] Jean
Emond Lydia opr res 47 Acushnet av
Emond Normand lab
Empire Clothing Co (John Morris) credit clothiers 858 Purchase
Empire Restaurant (Nicholas K Parandelis) 956 Purchase
Empire Theatre Co of New Bedford Nelson C Lund mgr 116-124 Elm
Employers Liability Assurance Co 555 Pleasant rm 10
Employment Office Mrs Mary A Gildea prop 152 Elm
Encarnacas Hemengarda opr h 715 S Water
Engebredtsen Inga dom 12 Sherman
Engel Emma [illegible] Mrs wvr h 40 Ashley
Engine 1 574 County
Engine 2 868 Pleasant cor North

TOOMEY DETECTIVE AGENCY, Inc.
Licensed and Bonded, Commonwealth of Massachusetts
488 PLEASANT ST. 60 SPRING ST.
No. 8 SAMUEL BLDG. Tel. New Bedford 4179
Thoroughly Competent Male or Female Operatives furnished for Mercantile, Criminal and Private Investigations

Engine 3 834 Kempton cor Reed
Engine 4 77 S Sixth cor Bedford
Engine 6 145 Purchase opp Potomska
Engine 7 700 Cottage cor Durfee
Engine 9 2240 Acushnet av
Engine 10 2071 Purchase cor Cedar Grove
ENGLAND ANATOLE (Emma B) Pianos 1568 Acushnet av h 533 Summer
England Cora M student res 55 Durfee
England Frank (Mary H) baker 49 Durfee h 55 do
England Frank E U S C G res 55 Durfee
England James J (Annie) h 327 S Second
England Jeanne cashr 1115 Acushnet av res 533 Summer
ENGLAND JOSEPH J (Lillian) Building Mover and Contractor 215 Church h do Tel 1636-2 See Contractors and Builders Department
England Walter (Doris) film opr 883 Purchase h 533 Summer
England Wm (Mary) opr h 327 S Second
Engle Elizabeth A Mrs h 954 S Water
English James chauf res 1488 Purchase
Enies John M baker 497 Belleville av h 63 Nash rd
Enis Mary Mrs ring spinner res 11 Salisbury
Ennis Agnes Mrs h 82 S Sixth
Ennis Catherine E died August 3 1924
Ennis Charles M res 7 Green
Ennis Emma D clk 790 Purchase res 130 Summer
Ennis Estelle bkpr 145 Arnold res 115 Bedford
Ennis Jennie Mrs fore res 58 Howard av
Ennis John (Maria) opr h 63 Nash rd
Ennis Louise M h 115 Bedford
Ennis Mabel E Mrs opr h 452 Park
Ennis Margaret wid James h 75 Forest
Ennis Patrick H (Emma D) canvasser h 213 Chsetnut
Ennis Patrick H jr clk Fairhaven Mills res 213 Chestnut
Ennis Rebecca L wid Charles T h 7 Green
Ennis Stanley loomfixer res 75 Forest
Eno Grace L student res 782 Kempton
Eno Lauro M Mrs hairdresser res 782 Kempton
Eno Leslie (Laura) clk 812 Kempton h 782 do
Eno Lillian E wid Ernest B h 782 Kempton
Enos Albert mach res 33 Clover
Enos Anna opr res 94 Potomska
Enos Annie var 138 Thompson res 132 do
Enos Antone (Mary) h 247 Field
Enos Antone res 26 Belleville rd
Enos Antone jr mariner res 247 Field
Enos Antone E opr res 247 Field
Enos Arthur (Annie) h 28 Katherine
Enos August (Georgiana) opr h 8 Cleveland
Enos Catherine C wvr res 375 Tarkiln Hill rd
Enos Charles G Mrs res 37 Holden
ENOS EDWARD (Lillian A) (Woodhouse Conservatories) 39 Ward h 234 Allen
Enos Fannie Mrs h 76 County
Enos Fernandes (Emma) opr h 2 Wall
Enos Frank (Mary H) special police h 262 Allen
Enos Frank jr (Margaret) h 41 Columbia
Enos Frank S (Mabel F) mtrmn U St Ry Co h 291 Pope
Enos Fred (Josephine) fore h 10 Campbell
Enos George (Helena M) chauf 308 Purchase h 262 Allen
Enos George (Elizabeth) second hd h 20 Jenny Lind
Enos George G (Elizabeth) glassctr 125 N Water h 25 Holden
Enos Helen Mrs sten 794 Purchase h at Fairhaven
Enos Helena waitress h 262 Allen
Enos Jacintho (Clara) city lab h 97 Sidney
Enos Jacques (Antonia) lab h 28 Hillman
Enos John (Leopoldina) h 84 Sidney
Enos John (Mabel M) drillwkr h 15 Hemlock
Enos John opr res 247 Austin
Enos John G (Mary C) lab h 37 Holden
Enos John W res 329 Cottage
Enos Joseph (Eugenia) drillwkr h 33 Clover
Enos Joseph (Margaret) opr h 141 Butler
Enos Joseph (Eva) opr h 87 Wash
Enos Joseph (Mary E) opr res 82 School
Enos Joseph (Mary) tubemkr Fairpoint Corp h 260 S Second
Enos Joseph jr hlpr h 59 Crapo
Enos Joseph J (Mary) lab h 159 Weld
Enos Joseph L (Eliza B) lab h 329 Cottage
Enos Josephine clk res 132 Thompson
Enos Louis (Selina) shoe rpr h 1893 Acushnet av
Enos Manuel (Mary) opr h 80 Thompson
Enos Manuel (Mary) weaver h 129 Bonney
Enos Manuel G (Elizabeth) mtrmn U St Ry Co h 2 Hazard ct
Enos Mary h 471 Purchase
Enos Mary bkpr 293 Allen
Enos Mary D h 596 Cottage
Enos Mary J opr res 471 Purchase
Enos Mary V wid Joseph h 36 Katherine
Enos Michael (Florina) opr h 269 S Second
Enos Ralph (Mary) opr h 55 Hope
Enos Virginia opr h 139 Purchase
Enos Walter K (Anne) chauf h 28 Katherine
Ensoboulos Daniel (Stathia) clk h 129 Engenia
Enterprise Store The Joseph Siegel mgr var 1536 Acushnet av
Entin Rose Mrs gro 130 Main h do
Entin Samuel (Rose) real est 130 Main h do
Entwistle Albert E opr res 263 Eugenia
Entwistle Anthony (Ada) opr h 166 Hathaway
Entwistle Ella Mrs bkpr res 278 Phillips av
Entwistle Enoch (Maryanna) hlpr h 13 Weaver
Entwistle Ernest (Florence H) spinner h 34 Robeson
Entwistle George (Mary) slasher tender h 275 State
Entwistle George (Deborah) wvr h 38 George
Entwistle Harry opr res 38 George
Entwistle Ivy inspr res 13 Weaver
Entwistle John (Sarah A) mgr 2166 Acushnet av h 263 Eugenia
Entwistle Joseph E (Martha) opr h 306 Nash rd
Entwistle Leonard opr res 263 Eugenia
Entwistle Mary Mrs h 34 Robeson
Entwistle Samuel shipper res 205 Campbell
Entwistle Sarah bkpr res 689 Summer
Entwistle Thomas opr h 275 Phillips av
Entwistle Thomas (Alice) restr 62 Roosevelt
Entwistle Wm T (Frances M) loomfixer h 205 Campbell
Entwistle Wm W (Margaret) laddermn Ladder 2 h 429 Cedar Grove
Epstein Abraham (Mary) real est 791 Purchase rm 11 h 51 Summer
Epstein Abraham U (Rose) h 81 Mt Pleasant
Epstein Helen A sten 96 William rm 203 res 51 Summer
Epstein Hyman mgr 1079 Acushnet av res 302 Sawyer
Epstein Israel (Rose) clk 343 Acushnet av h 1 Cornell pl
Epstein Joseph reporter 908 Purchase res 51 Summer
Epstein Louis dentist res 83 Mt Pleasant
Epstein Oscar reporter Times res 51 Summer
Epstein Samuel student res 302 Sawyer
Epstein Solomon (Anna) h 83 Mt Pleasant
Epstein Uel (Anna) dresses 1097 and 1439 Acushnet av h 302 Sawyer
Equitable Life Insurance Society Bert Swift mgr 558 Pleasant rm 31
Eremicz Frank (Mary) opr h 312 Tinkham
Erickson Bertha E tel opr 57 N Second r 1091 Pleasant

HEMINGWAY BROS. TRANSPORTATION CO.
Fast Motor Trucking Service Between
BOSTON NEW BEDFORD FALL RIVER
MAIN OFFICE and TERMINAL, 17-19 SWIFT ST.
Telephone 3638
BOSTON OFFICE, 10 LEWIS ST.
Tels. Richmond 4043—3452

SLOCUM & KILBURN **Mill Supplies**
23-27 North Water Street **Electrical Supplies**
Tels. 5100-5101

Erickson Carl E (Maud) glasswkr h 41 Columbia
Erickson Carl W (Ingrid) mstr mariner h 5 Jenny Lind
Erickson Eric (Annie) fore 36 Prospect h at Fairhaven
Erickson G Herman (Nina) carp h 68 Liberty
Erickson Mildred E clk 185 Union res at E Fairhaven
Ericson Gustaf (Lena) glassctr h 54 Tremont
Erlbeck Frederick (Ethel H) wvr h 869 Brock av
Erlbeck Max overseer 35 Coffin av res at Fairhaven
Ernest Frank (Mary) h 123 County
Ernest Wilhelmine B F tchr High sch res 417 Union
Escobar Antone S (Annie R) janitor 795 Purchase h 39 Sherman
Escobar Caroline wid John F prntr 174 Acushnet av h at Fairhaven
Escobar Eugene A (Virginia) prntr 176-178 Acushnet av h at Fairhaven
Escobar Publishing Co 174 Acushnet av
Escolas Auguste (Bertha) mach h 21 Concord
Escolas Cecile R insp res 21 Concord
Esinhart Alma warper tender res 170 Query
Esinhart Ernest A doffer res 170 Query
Esinhart Wm (Agnes) lab h 170 Query
Espinall Mary J wid David hkpr 54 Irvington
Espindola Marcelino J (Rose) wvr h 11 Sagamore
Espinhaco Jose dos S opr 563 First
Espinola Alfred clk 179 Rockland res 181 do
Espinola Alice clk Page Mfg Co r 148 Rockland
Espinola Antone F (Frances) gro 179 Rockland h 181 do
Espinola Antone F jr clk 179 Rockland res 181 do
Espinola Frank J (Mary) opr h 201 Rockland
Espinola Janelli Mrs h 15 Margin
Espinola Joseph F opr res 201 Rockland
Espinola Manuel (Albina) opr h 15 Margin
Espinola Manuel (Mary) opr h 199 Rockland
Espinola Manuel F (Maria) opr h 121 Whitman
Espinola Manuel J (Maria) lab h 41 Edward
Espinola Manuel J (Mary) opr h 199 Rockland
Espinola Manuel J (Mary) opr lab h 148 Rockland
Espinola Mary J clk 180 Union res 148 Rockland
Esslinger Bradford clk res 439 Union
Esslinger Elizabeth C wid George h 439 Union
Esson Sarah clk h 50 Sherman
Estabrook & Co Ellsworth McEwen mgr brokers 703 First Nat Bank bldg
Estauge James (Ann) opr h 30 Salisbury
Estenes Antonio (Maria C) loomfixer h 21 Mitchell
Esterio Mary h 19 Holly
Estes Andrew L carp 161 Clinton h 445 Cottage
Estes Arthur sentrymn res 35 Eighth
Estes Arthur G mgr 20 Market res 35 Eighth
Estes Norman C student res 72 Jenny Lind
Estes Percy C (Lottie P) fore h 72 Jenny Lind
Esteves Joaquim (Amelia) (Esteves & Castello) h 31 Holly
Esteves & Castello (Joaquim Esteves Julio Castello) prov 189 Belleville av
Estrela Libania wid John h 28 Acushnet av
Estrella Anna Mrs h 51 Briggs
Estrella Edmund opr res 274 S Second
Estrella Frank (Mary) gasftr h 164 David
Estrella Jennie opr res 164 David
Estrella Jose (Adelaide) opr h 371 S Second
Estrella Luiz (Marianna) carp h 44 Winsper
Estrella Manuel (Virginia) opr res 371 S Second
Estrella Manuel F (Julia) lab h 249 Eugenia
Estrella Mary res 478 S Second
Estrella Mary opr res 303 S Front
Estrella Sealtina h 281 Kempton
Estrella Teresa S drsmkr h 274 S Second
Estrella Thomas (Annie) mariner h 2 Cornell ct
Estwood Joseph (Flora) h 42 Fern
Etchells Dora bkpr 45 School res 198 Whitman
Etchells Edith res 198 Whitman
ETCHELLS ELECTRIC CO (William Etchells) Electrical Contractors 946 S Water Tel 6005 See Electrical Contractors Department
Etchells Joseph (Anna) h 39 Winsper
Etchells Mary A opr h 39 Winsper
Etchells Rachel res 39 Winsper
Etchells Susie wid John W h 656 Brock av
ETCHELLS WM (Emma A) (Etchells Electric Co) 946 S Water h 656 Brock av
Etchells Wm (Maria) opr h 76 Willard
Etchells see Eccles
Ethier Alice L opr res 328 Sawyer
Ethier Arthur wvr res 328 Sawyer
Ethier Edmund jr opr res 328 Sawyer
Ethier Edmund V (Elise) h 328 Sawyer
Ethier George mgr 795 County res 328 Sawyer
Ethier George opr res 328 Sawyer
Ethier Joseph D (Yvonne L) wvr h 168 Central av
Ethier Omer (Emma) spinner h 20 Tallman
Ethier Paul clk 485 Ashley boul res 55 Arlington
Etienne Jacob sausagemkr res 123 Mott
Etoile Maguric (Mary) carp h 297 Earle
Etoile Wilfred copperwkr res 297 Earle
Ettore Antonio (Ida) copperwkr h 97 Austin
Eugenio Adaline opr res 89 Mosher
Eugenio Manuel (Laura S) gro 150 Matthew h 30 Luke
Eugenio Manuel T (Mary) opr h 89 Mosher
Eugenio Mary opr res 89 Mosher
Eugenio Rose opr res 89 Mosher
Eugnell Carl carp res 85 S Sixth
Evans Agnes A wid Frank drsmkr 22 North res do
Evans Albert clk res 10 Clay
Evans Albert L glasswkr h 819 Tarkiln Hill rd
Evans Annie V hkpr res 7 Summit
Evans David (Sarah) fore h 53 Bellevue
Evans Elizabeth wid John res 154 Query
Evans Flora L h 819 Tarkiln Hill rd
Evans Frank E (Dorothy M) chiropractor 309 Olympia bldg h 473 Summer
Evans George (Evelyn) lab h 807 First
Evans Harry acct res 197 Middle
Evans Harry R auditor 791 Purchase h 68 Caroline
Evans Helen V hairdresser 105 William rm 31 res 205 County
Evans James J spinner h 205 County
Evans James W actor res 205 County
Evans John (Edith) police sta 2 h 10 Clay
Evans Robert elect 77 William res 850 First
Evans Roderick T (May) blksmith h 37 West
Evans Royal H (Helen M) sales 693 Purchase h 37 Atlantic
Evans Samuel B (Mary) restr 126 Cove h 86 Dudley
Evans Wm H (Alice) clk 706 Purchase h 146 Holly
Evarista John (Mary) speeder tender h 34 Swift
Evening and Sunday Standard E Anthony & Sons Inc pubs 575 Pleasant
Everett Annie winder res 242 Chancery
Everette Mary res 371 State
Everette Matthew (Fibi) opr res 371 State
Everette Theresa opr res 371 State
Everhard J J Mrs res 28 Maple View ter
Evers Annie M clk 185 Union res 111 Merrimac
Evers Catherine wid Wm h 111 Merrimac
Evers John J clk ft Willis res 111 Merrimac
Evers Josephine clk 180 Union res 111 Merrimac
Evora Antone opr res 128 S Second
Evora Marie opr res 306 S Second
Ewaszko Peter (Mary) opr h 312 Tinkham
Ewing Frederick F firemn res 292 Park
Ewing Henry J (Lillie) buyer 182 Union h 292 Park
Excelsior House ldgh 15 Mill
Exposto Antonio (Therese) opr h 63 Clark
Eyes Joseph F (Florence) tool sharpener res 153 Elm
Eyre Samuel J (Mary E) granitectr 184 Dartmouth h 13 Bay
Ezdapski Michael (Mary) opr h 84 Covell
Ezyk Andrew (Anne) lab h 2 Acushnet blk
Ezyk Joseph C (Josephine) wvr h 79 Nash rd
Faber Eugene (Ruth) auto mech S O Co Fish Island h 563 Union
Faber George P (Beatrice) blksmith h 155 Florence
Fabio Charles H lab res 248 Chancery
Fabio Everett M (Lois) gardener h 302 Elm
Fabio Wm H (Wm M Fabio & Son) res 248 Chancery
Fabio Wm M (Mary M Fabio & Son) h 248 Chancery
Fabio Wm M & Son (Wm M and Wm H) trucking 248 Chancery

WASHBURN Dependable Textile Specialties
WOODWORKING
"PERFECTION" SHELL ROLLS | "KORE-LOKT" PIN BOARDS | "WASHBURN" Wood Top Rolls
224-234 NO. WATER ST. Tels. 7350 and 7351

WASHBURN
Store Fixture Service
STORE PLANNING
FIXTURE AND SHOWCASE
BUILDERS

Fachado Abel (Paline) shoe rpr 47½ Thompson h 25 Hall
Faford Alphonse h 2 Stapleton
Faford Roland clk 133 Ruth res 2 Stapleton
Faford Selina (Faford & Nerbonne) res 2 Stapleton
Faford & Nerbonne (Selina Faford Delia Nerbonne) dry gds 925 Brock av
Fagan Alice C bkpr res 441 Orchard
Fagan Francis T wvr res 441 Orchard
Fagan John M died Jan 28 1925
Fagan Joseph B (Jennie) clk h 441 Orchard
Fagan Joseph B jr (Dorothy) mgr 844 Brock av h 9 Harmony
Fagan Joseph P (Mary E) organist St James Catholic [ch h 96 Wash
Fagan Mary B tel opr 57 N Second res 441 Orchard
Fagan Mary C nurse 888 Purchase rm 421 h at Taunton
Fagundes John M (Rose) baker h 73 Mosher
Fagundes Marion (Laura) opr h 59 Covell
Fahey Anna clk 1245 Acushnet av res 3166 do
Fahey Blanche opr res 126 Bullard
Fahey Eva opr res 126 Bullard
Fahey Evangeline opr res 126 Bullard
Fahey Francis (Orianna) opr h 3166 Acushnet av
Fahey Frank lab h 64 Howard av
Fahey John B (Margaret) clk 1268 Acushnet av h 126 Bullard
Fahey John B jr clk 316 Wood res 19 Glennon
Fahey Justine Mrs died Feb 7 1925
Fahey Thomas (Yvonne) clk 1284 Acushnet av h 257 Phillips av
Fahey Wilfred T (Anna) rodmn 302 Municipal bldg h 3166 Acushnet av
Fahey see Fay
Faiella Enrico (Jennie A) phys 416 Rivet h do
Fairbanks John W (Delia) elect h 32 Franklin
Fairbrother Hazel I bkpr Tarkiln Hill rd h 133 Chestnut
Fairbrother Kenneth res 133 Chestnut
Fairchild Althea F drsmkr res 64 Park
Fairchild Claude F (Estella L) mgr 740 Purchase h 542 Middle
Fairchild Harry B (Olive) mgr 750 Purchase h 64 Park
Fairchild Nellie Mrs res 64 Park
Fairchild Pharmacy (Charles A Fernandes) 322 County
Fairclough Albert Edward opr res 24 Cove
Fairclough Alice Mrs h 24 Cove
Fairclough John T (Margaret) wvr h 17 Athol
Fairclough Wm (Mary) third hd h 374 Cedar Grove
Fairfield Frederick (Eliza) asst bkpr Quissett Mill h 188 Newton
Fairfield Louisa A Mrs h 85 Hillman
Fairhaven Ferry ft School
Fairhaven Mills Charles M Holmes treas 115 Coggeshall
Fairre Celine Mrs dom h 128 Eugenia
Faisneau Carrie K res 184 Court
Faisneau Elizabeth res 184 Court
Faisneau George E jr clk 185 Union h 184 Court
Faisneau Harold P acct res 184 Court
Falcao Antone C opr h 76 Howland
Falcao Joseph M (Anna S) ins agt 1888 Purchase rm 514 h 108 Sidney
Falcon Daniel G (Mary G) barber h 96 Lombard
Falcon Manuel (Louise) barber 180½ Acushnet av h 266 S Second
Falk Esther bkpr 71 Union res 44 Fair
Falk Hyman whol fruit 49 Union h 44 Fair
Falk H & Co (Hyman Falk Antone Rose jr) produce 49 Union
Falk Rose Mrs h 44 Fair
Falk Wm clk 46 Union res 44 Fair
Fall Andrew (Mary) opr h 198 State
Fall Andrew (Annie) opr h 65 Nash rd
Fall Joseph (Agnes) opr h 53 Ashley boul
Fall Paul (Agatha) opr h 9 Fulton ct
Fall River & New Bedford Express (Thomas H Lyons) 1133 Purchase
Fallow John S jr (Marion) cotton broker 108 Union h 12 Locust [Rotch
Fallows Ernest (Martha J) supt 158 Bullard h 63
Fallows Richard T (Jane) grinder h 27 Covell
Faltus Leroy (Mabel) elect fixtures 1685 Acushnet av h 249 Tinkham
Family Welfare Society of New Bedford central office 6 Eighth North branch 1428 Acushnet av South branch 29 S Water
Famous Restaurant (Nicholas Perry Antonio Ladas) 650 Pleasant
Fanasse Joseph (Eupugienie) opr h 40 Ashley boul
Fanello Frank (Lena) shoemkr h 59 Adams
Fanfarfa John (Anna) carder h 40 Ashley boul
Fanning Emily C sales 185 Union res 71 Sycamore
Fanning Francis N clk 906 Pleasant res 275 Hillman
Fanning Henry J welder res 71 Sycamore
Fanning James A (Marjorie) bkpr 249 Ashley boul h 301 Maxfield
Fanning James H (Mary) mach h 71 Sycamore
Fanning John F (Annie S) police sta 5 h 240 Sawyer
Fanning Lawrence V clk 249 Ashley boul res 71 Sycamore
Fanning Marjorie A Mrs clk 180 Union h 301 Maxfield
Fanning Mary B bkpr res 71 Sycamore
Fanning Wm B (Mary) gro 906 Pleasant h 275 Hillman
Fanning Wm L asst mgr 795 Purchase res 275 Hillman
Far East Restaurant Chinese restr 832 Purchase
Faraglio Alfredo (Ida) lab h 91 James
Faran Lawrence (Mary) opr h 53 Ashley boul
Fargoza Alvina combwkr res 85 Purchase
Fargoza Laura combwkr res 85 Purchase
Fargoza Mathilda opr res 85 Purchase
Fargoza Sophie bkpr h 85 Purchase
Faria Angelina spooler tender res 49 Larch
Faria Antonio P died Jan 20 1925
Faria Aqueda Mrs seam 185 Union res 22 Hemlock
Faria Carlotta matron 185 Union h 174 S Second
Faria Carolina P wid Antonio P h 31 Central
Faria Caroline speeder tender res 49 Larch
Faria Charles chef 1300 Acushnet av res 182 do
Faria Ernest clk 555 Orchard h at 8 Dartmouth
Faria Frances wvr res 530 Bolton
Faria Francisco (Julia) h 238 Acushnet av
Faria Frank (Mary) opr h 236 Purchase
Faria Frank opr h 32 Acushnet av
Faria Gloria R opr res 322 S Front
Faria Henry V sales 105 Union h at Dartmouth
Faria Joaquin opr res 15 Katherine
Faria John (Mary) mason h 49 Larch
Faria John (Mary) opr h 202 Crapo
Faria John opr res 15 Katherine
Faria John B (Adelaide) prov h 12 Jenkins
Faria Jose S (Maria) milkmn h 18 Hollyhock
Faria Joseph (Maria) h 322 S Front
Faria Joseph clk 185 Rockland h 35 Fair
Faria Joseph (Francelina) opr h 81 Prospect
Faria Joseph (Lena M) opr h 23 Hemlock
Faria Joseph twister res 530 Bolton
Faria Joseph twister res 49 Larch
Faria Joseph C (Mary) opr h 69 Nelson
Faria Joseph V (Anna) opr h 15 Katherine
Faria Manuel mgr 1452 Acushnet av res 15 Katherine
Faria Manuel (Ermelinda M) mar h 156 S Second
Faria Manuel (Elveida) opr h rear 32 Acushnet av
Faria Manuel opr res 238 Acushnet av
Faria Manuel (Maria) shoe rpr 9 Katherine h 15 do
Faria Manuel tlr 47 William res 52 Briggs
Faria Manuel jr (Bemerinda) opr h 1199 Cove rd
Faria Manuel L (Rose) opr h 102 Sagamore
Faria Manuel N (Joe's House Wiring Electric Co) 1062 Water h 99 Fruit
Faria Manuel P (Agnes) prntr h 28 Hall
Faria Mariano (Martha) opr h 88 Eugenia
Faria Mary Mrs h 69 Nelson
Faria Mary nurse 4431 Acushnet av res at Freetown
Faria Mary opr res 15 Katherine
Faria Mary opr res 69 Nelson
Faria Mary warper res 530 Bolton
Faria Mary J splicer res 530 Bolton
Faria Olga opr res 236 Purchase

WENTWORTH CLOTHING CO.

MEN'S CLOTHING AND FURNISHINGS

211 UNION STREET **Telephone 999**

Faria Phebe opr res 69 Nelson
Faria Rowley (Mary) carp h 14 Ryan
Farias Jacintho died Nov 5 1924
Farias Joseph (Mary) fishermn h 24 County
Farilo Dominjois died Aug 27 1924
Farina Maria hkpr res 27 Howland rd
Farland Adelard opr res 1462 Acushnet av
Farland Adelard (Louisa) wvr h 297 Belleville av
Farland Albert millwkr res 59 Hicks
Farland Albert (Eva) opr h 103 David
Farland Alexina opr res 1462 Acushnet av
Farland Arthur (Clara) wvr h 773 First
Farland Elezer (Maria) wvr h 1462 Acushnet av
Farland Joseph (Irene) opr h 337 Davis
Farley Alice L sten S O Co res 112 Richmond
Farley Beatrice opr h 448 Sawyer
Farley Charles A pianos Pleasant res 680 Rockdale av
Farley Edgar pntr res 198 Tinkham
Farley Joseph (Yvonne) opr h 65 Whitman
Farley Leo hlpr 13 Hamilton res 198 Tinkham
Farley Louise opr res 198 Tinkham
Farley Nathalie wid Isadore h 198 Tinkham
Farley Peter F (Annie V) drftsmn h 367 Cedar
Farley Russell opr res 198 Tinkham
Farley Thomas (Margaret) mtrmn U St Ry Co h 112 Richmond
Farmer Clifford M fore 693 Purchase h at S Dartmouth
Farmer Earland M (Hawes-Farmer Electric Co) 451 Union h at S Dartmouth
Farmer Ethel M tchr Abraham Lincoln sch res 179 Court
Farmer Mabel S h 66 S Sixth
Farmer S Lena res 240 Hawthorn
Farnham Edward E died Oct 15 1924
Farnham Lydia P h 103 School
Farnham Ruth M wid Edward h 17 Hussey
Farnum Ruth wid Edward h 210 James
Farpelha Joseph shoemkr 407 [redacted] Water h do
Farr Earl sales res 40 Florence
Farr Elizabeth A tchr I W Benjamin sch res 40 Florence
Farr Wm (Martha E) mstr mech 871 Rockdale av h 40 Florence
Farraday Harriet wvr res 359 Coggeshall
Farraday Harriet wvr res 154 Tallman
Farraday Isaac E res 154 Tallman
Farraday James (Laurine) wvr h 33 George
Farraday Mary P Mrs wvr h 154 Tallman
Farran Lucy P wid Wm h 244 Eugenia
Farrar Hersey W asst designer 460 S Front and 424 do res 1010 Pleasant
Farrar Wm F (Hattie M) ticket agt R R sta h 1010 Pleasant
Farras Assed (Adele) (Farras & Mosie) h 49 Phillips av
Farras & Mosie (Assed Farras Peter Mosie) dry gds 441 Belleville av
Farrell Blanche Mrs h 1986 Acushnet av
Farrell Bros furn movers 185 County
Farrell Charles clk 11 Pine res 24 Thompson
Farrell Elizabeth Mrs res 83 Ruth
Farrell Elizabeth D tel opr 57 N Second res 183 Rockland
Farrell Fred H pntr res 24 Thompson
Farrell Frederick (Mabel M) mach h 129 Fruit
Farrell Helen opr res 183 Rockland
Farrell James F stmftr res 183 Rockland
Farrell James H (Maryanna) lab h 24 Thompson
Farrell James J (Mary) hlpr h 183 Rockland
Farrell John (Esther E) gro 187 County and (Farrell Bros) h 185 do
Farrell Richard (Emma H) sales h 13 Hunter
Farrell Robert J (Lillian) overseer h 128 Norman
Farrell Timothy S (Mary) mason h 181 County
Farrell Wm A elect res 183 Rockland
Farrell Wm P tlr 157 Union h 310 Orchard
Farrelly Mary opr res 108 Swift
Farrelly Patrick hlpr h 108 Swift
Farrelly Patrick jr U S N h 108 Swift
Farren Annie wid Rogers h 1011 Cove rd
Farren James (Alice) changer over h 279 Collette
Farren Joseph (Eizabeth) fixer h 214 Tinkham
Farren Roger died Aug 14 1924
Farris Irma L nurse res 107 Chancery
Farris Joseph G (Marion) gro 259 Rivet h 235 do
Farris Thomas (Anna) confr 561 Acushnet av h do
Farrow Abram lab res 163 Charles
Farrow David (Edith) (Graham & Farrow) h 631 Brock av
Farrow Herbert (Mary A) opr h 792c Brock av
Farrow Robert (Mary) opr h 84 Frederick
Farva Louis lab res 1069 Pelletier
Farwell Florence E asst Public Library res 762 Hill
FASHION FUR SHOP THE A Levy Prop 758 Purchase Tel 4681 See left top lines and Furs [redacted] Furriers Department
Fatulli Peter (Elizabeth M) (Peter Fatulli & Son) h 340 Cedar
Fatulli Peter & Son (Peter and Raymond P) whol confrs 340 Cedar
Fatulli Raymond P (Peter Fatulli & Son) res 340 Cedar
Faubert Edmond J lab res 1060 Acushnet av
Faubert Henry (Pamela) shipper h 1060 Acushnet av
Faubert Joseph U lab res 1060 Acushnet av
Faubert Wilfred lab res 1060 Acushnet av
Faucher Cerenus (Emeline) mason h 125 Clara
Faucher Joseph C (Emeline) contr h 39 Valentine
Faulkner Addie wid George [redacted] res 87 Mill
Faulkner Alice D Mrs sales res 1213 Acushnet av
Faulkner Clarice D res 136 Willis
Faulkner Eloise L clk 100 William h at N Dartmouth
Faulkner Irving D clk 26 [redacted] Water res 136 Willis
Faulkner Jonathan D (Harriet D) fishermn h 136 Willis
Faunce Albert M (Mary) police h 72 Smith
Faunce Carlton T (Alice) carp 138 N Second h at N Dartmouth
FAUNCE CHARLES L (Lottie H) Contractor and Builder 138 and 142 N Second Tel 2389-R h 137 Brownell Tel 2389-W See Contractors [redacted] Builders Department
Faunce Chester A (Elizabeth) (Waite & Faunce) 518 County h at S Dartmouth
Faunce Mahlon [redacted] (Lillian) elect h 103 Sycamore
Faunce Marion bkpr res 137 Brownell
Faunce Oliver carp 142 N Second h at N Dartmouth
Faunce Wm H (Sarah L) sales 8 Union h 57 N Sixth
Faustino Joseph (Mary) opr h 819 [redacted] Water
Fauteaux Aldege chauf ft Wamsutta res 123 Brooklawn Park drive
Fauteaux Armand clk 982 Brock av res 123 Brooklawn Park drive
Fauteaux Edith opr res 123 Brooklawn Park drive
Fauteaux Eugenie clk res 123 Brooklawn Park drive
Fauteaux Henry A (Laura) mason h 123 Brooklawn Park drive
Fauteaux Julia A sten Pier 9 res 4035 Acushnet av
Fauteaux Laurente clk res 123 Brooklawn av
Fauteaux Wilfred (Josephine) ins agt 888 Purchase rm 514 h 158 Central
Fauteux Louis Z (Diane B) druggist 56 Rodney French boul h 1025 Brock
Favreau Archille (Agnes) opr h 126 Shaw
Favreau Archille jr opr res 126 Shaw
Favreau Evelyn opr res 126 Shaw
Favreau George (Eva) carp h 32 Social
Fawcett A Katherine tchr J Swift sch res 214 North
Fawcett George L (Ethel) opr h 1076 S Water
Fawcett James (Catherine) clk 180 Union h 214 North
Fawcett Wm overseer Page Mfg Co h 210 Main
Fay Agnes res 42 Pearl
Fay Catherine res 42 Pearl
Fay Edward F died Oct 30 1924
Fay Emily Mrs cashr 1173 Acushnet av h 81 Holly
Fay Emma Mrs h 51 Summer
Fay James L malt and hops 962 Acushnet av h 42 Pearl
Fay James L jr appr 55 N Water res 42 Pearl
Fay John H police res 401 Orchard
Fay Katherine V opr res 401 Orchard
Fay Laurence P clk h 211 N Second
Fay Mary E res 42 Pearl
Fay Miles L (Gertrude) capt Hose 1 h 108 Bonney

ERNEST HOWARTH & COMPANY
Electrical Engineers and Contractors
LIGHTING FIXTURES RADIO CONSTRUCTION REPAIRS AND SUPPLIES
274 UNION STREET Telephone 1854 NEW BEDFORD, MASS.

Fay Nellie h 125 N Second
Fay Nellie res 401 Orchard
Fay Patrick H fore h 401 Orchard
Fay Roger T (Mary E) h 33 Buttonwood
Fay Thomas (Elizabeth) lieut police sta 3 h 17 Bay
Fay Thomas (Ruth M) sales h 84 Willard
Fay Thomas S jr (Mary) clk P O res 17 Bay
Fay Wm J (Emily) opr h 81 Holly
Fay see Fahey
Fayal Manuel (Mary) cook h 281 Kempton
Fayette Suettrice Mrs res 296 Middle
Fears Frank E (Corinne) carp 575 Pleasant h 775 Rockdale av
Feaster Frank (Elizabeth) chauf h 200 James
Feather J Arthur (Eunice) designer 460 and 494 S Front h 25 Jonathan
Featherstone John (Margaret A M) stmftr h 7 Homer
Fecteau Alice opr res 322 Earle
Fecteau Arthur (Eliza) hlpr h 322 Earle
Fecteau Clovis elect 1483 Acushnet av h 322 Earle
Federal Bldg Pleasant cor Elm
Federal Collection Bureau (E Manuel Kanter Joseph Lipsitt) 908 Purchase rm 209
FEDERAL MUTUAL LIABILITY INSURANCE CO Charles N Taylor Agent 222 Union Tel 2858
Federation Franco-Americaine Counseil No 1 103 Kenyon
Federation Franco-American Bldg 958 Acushnet av and 12 Rodney French boul
Feeley Cornelius M student res 140 State
Feeley Edward J (Eliza) pntr h 140 State
Feeley Elizabeth clk res 140 State
Feeley Frank H lab res 140 State
Feeley Mary E res 140 State
Feeley Wm J (Margaret M) druggist 562 County h 98 Hillman
Feenan Alice A sten 806 Purchase res 234 Chestnut
Feenan Henry A (Annie D) carp 1560 Rodney French boul h 234 Chestnut
Feeney James (Annie) opr h 172 Division
Feeney John overseer Passaic Mills h 1688 Purchase
Feeney Mary Mrs ldgh 95 N Second
Feeney Thomas F (Margaret) fore comber Fairhaven Mills res 81 Richmond
Feeney Wm (Mary) copperwkr h 4 Penniman
Fegan Bert E (Anna) hlpr h 190 Query
Fegan Harold R (Lillian) mule spinner h 149 Church
Fegarsky Isadore bkpr 9 N Water res 178 Reynolds
Fegarsky Samuel (Annie) h 178 Reynolds
Fegarsky Sarah opr res 178 Reynolds
Feingold Abraham (Mary) res 118 Acushnet av
Feingold David (Gussie) carp h 47 Thompson
Feingold Philip (Mamie) carp h 67 Wash
Feinstein Ben L (Rose) tlr 92 Union h 49 Ocean
Feitleberg Dora res 1105 Acushnet av
Feland Leon (Alice) wvr h 37 Covell
Felciano John h 267 Allen
Felciano John J (Nellie) ins agt h 191 Allen
Felciano Manuel res 267 Allen
Felciano Mary res 267 Allen
Felciano Olympia res 267 Allen
Feld Jacob (Rebecca) clothing 517 S Water h 121 Bonney
Feldgen Elizabeth wvr res 717 Summer
Feldgen Herman J h 717 Summer
Feldgen Stella M Mrs clk res 1213 Rockdale av
Feldon Charles W (Florence) mach h 154 Apponegansett
Feldon Clara opr res 11 Lucas
Feldon John doffer res 11 Lucas
Feldon Richard (Mary E) shoe rpr 686 Brock av h Betty la
Feldon Richard H opr res 11 Lucas
Feldon Wm (Clara) mach h 11 Lucas
Felecianno John jr (Nellie V) mgr 176 Rockland h 191 Allen
Feles Antone (Maria C) opr res 123 Crapo
Feles Manuel S (Mary) opr h 279 Hemlock
Felix Anthony W (Sophie) lab h 282 Kempton
Felix Joseph (Hilda B) shoemkr 868 Acushnet av h 4 Coffin av ct
Fell Artley clk res 23 Beach
Fell Charles (Nellie) police sergt sta 1 h 432 Cedar Grove
Fell Henry opr res 1929 Purchase
Fell James (Adeline) opr h 1929 Purchase
Felles Marianio (Rose) opr h 104 Jouvett
Fellouris Harry (Nicoleta) storekpr h 28 Holly
Felowsko John (Alexandra) opr h 235 N Front
Felton Louise R opr res 1 Hillman
Felton Melvin (Ruth) janitor res 367 Kempton
Fendeisen Bertha B clk 185 Union res 295 Pleasant
Fenner Mabel matron 57 N Second res 36 Liberty
Fenner Thomas F (Mabel) watchmn h 36 Liberty
Fenno Laura Mrs clk 794 Purchase res 345 S Orchard
Fenny Colin L opr h 136 Blackmer
Fenton Albert (Mary) wvr h 989 County
Fenton Ann Mrs hkpr res 66 Deane
Fenton James P (Agnes R) buyer 185 Union h 29 Parker
Fenton Thomas (Margaret) wvr h 1011 County
Fenwick Edith wid George res 63 State
Ferbet Ramadan opr h 125 Bates
Ferdinand Harold opr res 199 Deane
Ferdinand John (Leonora) cond h 282 Tinkham
Ferdinand Phoebe Mrs wvr h 199 Deane
Ferguson Alexander (Margaret) ropewkr h 19 Atlantic
Ferguson Arthur H (Margaret) mgr 628 Pleasant h 30 James
Ferguson Catherine student res 361 County
FERGUSON CLINTON G (Martha H) Treas-Manager Central Lumber & Supply Co 172 N Water h 115 Hawthorn
Ferguson Daniel opr res 65 Washburn
Ferguson Daniel H (Cynthia) insp of sch property 166 William h 563 Union
Ferguson David teaming 98 Park h do
Ferguson Edith M sten 37 Masonic bldg res 49 State
Ferguson Edward (Mabel) carp h 392 Brock av
Ferguson Elsie M sten 131 Court res 494 Union
Ferguson Ethel L res 563 Union
Ferguson Fergus (Annie E) overseer 1357 Rodney French boul h 49 Rounds
Ferguson George B res 49 State
Ferguson George B fore res 115 Hawthorn
Ferguson George T (Gertrude) physical director public schs h 7 Priscilla
Ferguson Gordon student res 361 County
Ferguson James (Edith) mach h 123 Willis
Ferguson James A (Grace E) shoewkr h 49 State
Ferguson James C (Elizabeth) (New Bedford Wet Wash Laundry) 132 Rockdale av h 361 County
Ferguson James F blksmith res 1041 Purchase
Ferguson James M plmbr res 421 Union
Ferguson Jessie B tchr H M Knowlton sch res 395 Farm
Ferguson Joseph (Marie J) gardener h 491 Union
Ferguson Mary J wid James h 49 State
Ferguson Michael mach res 28 High
Ferguson Robert (Jessie B) driver 167 Mt Vernon h 395 Farm
Ferguson Robert A clk 43 Front res 7 Priscilla
Ferguson Robert G (Marian) bkpr 413 Coffin av res 421 Union
Ferguson Robert J mach res 56 Rounds
Ferguson Robert W clk 42 Front res 7 Priscilla
Ferguson Ruth H res 115 Hawthorn

BOOKKEEPING ACCOUNTING SHORTHAND TYPEWRITING
NEW BEDFORD SCHOOL OF COMMERCE
1428 ACUSHNET AVE. Tel. 6519 NEW BEDFORD, MASS.

LUMBER Est. THOS. W. CROACHER
Sash, Doors, Blinds and All Kinds of Builders' Supplies
COR. WATER AND LEONARD STREETS Tel. Connection NEW BEDFORD, MASS.

Ferguson Ruth V tchr Thompson st sch rm 494 Union
Ferguson Samuel J (Emma) coachmn h 421 Union
Ferguson Samuel J jr rem to Philadelphia Pa
Ferguson Stella M asst at Public Library res 563 Union
Ferguson Thomas A (Catherine S) fore 167 Mt Vernon h 309 Austin
Ferguson Thomas C (Bertha M) physical director h 147 Cottage
Ferguson Wm (Elizabeth A) eng H of C h 56 Rounds
Ferguson Wm B second hd res 56 Rounds
Fernandes Abilio clk 707 Coggeshall h 181 Belleville av
Fernandes Albert clk 678 Pleasant res 292 Orchard
Fernandes Albert (Annie) opr h 349 Belleville av
Fernandes Alexander (P Mary) opr h 59 Lombard
Fernandes Alfred gro 360 S Water h 232 Acushnet av
Fernandes Anna opr h 3 Griffin
Fernandes Antone (Mary) carder 182 Tarkiln Hill rd
Fernandes Antone (Mary) gro 427 S Water h 429 do
Fernandes Antone (Sarah) lab h 58 Hazard
Fernandes Antone opr res 530 N Front
Fernandes Antone (Gloria) opr h 11 Nye
Fernandes Antone (Mary) opr h 84 Sagamore
Fernandes Antone (Mary) opr h 244 State
Fernandes Antone (Mary) opr h 306 Tinkham
Fernandes Antone (Mary) opr h 51 James
Fernandes Antonio (Gloria) (Mendes & Fernandes) 252 Coggeshall h 1202 County
Fernandes Antonio gro 174 Sawyer res 349 Belleville av
Fernandes Antonio (Virginia) opr h 170 Clifford
Fernandes Antonio (Laura) opr h 59 Nash rd
Fernandes Antonio A gro 200 Rivet h at Fairhaven
Fernandes Antonio J (Victoria C) eng h 292 Orchard
Fernandes Armando (Mary) mule spinner h 180 Belleville av
Fernandes August (Julia) gro h 140 Davis
Fernandes August (Marie) opr h 171 Coffin av
Fernandes Bernardino (Mary) (Fernandes & Major) h 162 Acushnet av
Fernandes Charles A druggist (Fairchild Pharmacy) 322 County res 292 Orchard
Fernandes Delphina res 15 Nye
Fernandes Domingos (Maria) opr h 15 Nye
Fernandes Domingos (Virginia) opr h 87 Glennon
Fernandes Edith E nurse res 273 Cleveland
Fernandes Edward A clk 305 Dartmouth r 7 Edward
Fernandes Emily D tchr Cedar Grove st sch res 292 Orchard
Fernandes Francisco (Anna G) opr h 45 Mitchell
Fernandes Frank res 51 James
Fernandes Frank (Mary) clk 360 S Water res 234 Acushnet av
Fernandes Frank (Mary) comber h 29 Fruit
Fernandes Frank gro 206 Belleville av h do
Fernandes Frank (Anna) spooler h 52 Mosher
Fernandes Frank (Mary) wvr h 522 Bolton
Fernandes Frank A (Mary) clk h 16 Clay
Fernandes Frank H (Caroline) chauf 232 Dartmouth h 9 Edward
Fernandes Frank L (Mary S) lab h 10 Cornell pl
Fernandes Fred (Emily) appr h 23 Spooner
Fernandes George (Virginia) janitor h 46 Cottage
Fernandes Gladys opr res 334 Kempton
Fernandes Henry (Lena) wvr h 236 Hemlock
Fernandes Henry S (Inez) opr h 101 Pleasant
Fernandes Irene wid Jos J jr h 101 Phillips av
Fernandes Jacintho prov 487 Belleville av res 55 Collette
Fernandes John (Umbelina) lab h 68 Delano
Fernandes John loomfixer h 164 Blackmer
Fernandes John opr res 16 Cotter
Fernandes John (Mary) opr h 131 Blackmer
Fernandes John (Angelina) opr h 141 Cedar Grove
Fernandes John (Louise) opr h 617 First
Fernandes John (Balbina) opr h 66 Rockdale av
Fernandes John C (Carolina) opr h 73 Collette
Fernandes John F (Flora) opr h 147 Rockland
Fernandes John J (Mary) opr h 80 Mosher
Fernandes John S glassctr res 292 Orchard
Fernandes John S (Mary) gro 320 S Water h at Fairhaven
Fernandes John Twist Drill res 114 Rodney
Fernandes Jose (Maria) opr h 117 Bates
Fernandes Joseph (Martha) h 322 S Front
Fernandes Joseph (Marta) lab h 45 Mitchell
Fernandes Joseph opr res 234 Acushnet av
Fernandes Joseph (Julia) opr h 18 Cannon
Fernandes Joseph (Agnes) opr h 59 Covell
Fernandes Joseph (Mary) opr h 74 Independent
Fernandes Joseph (Laura) opr h 82 Eugenia
Fernandes Joseph opr h 420 First
Fernandes Joseph opr res 290 Shaw
Fernandes Joseph (Rose) opr h 604 S Water
Fernandes Joseph opr res 5 Walnut
Fernandes Joseph (Rose) storekpr h 608 S Water
Fernandes Joseph (Constance) wvr h 21 Independent
Fernandes Joseph A (Winifred) police sergt sta 5 h 275 Cleveland
Fernandes Joseph H (Margaret) fish insp h 114 Rodney
Fernandes Joseph P (Constant) wvr h 128 County
Fernandes Juana wid Mernard rem to Taunton
Fernandes Julia res 16 Clay
Fernandes Julio opr h 407 First
Fernandes Julio (Lumingo) h 236 Acushnet av
Fernandes Julio M (Dominga) var 222 Acushnet av h 234 do
Fernandes Julius (Rose) opr h 97 S Second
Fernandes Justin (Diamentino) carder h 61 Nash rd
Fernandes Laura M tchr S D Ottiwell sch res 292 Orchard
Fernandes Louis clk 263 Coggeshall res 269 do
Fernandes Louise Mrs minr 867 S Water h 799 First
Fernandes Luiz F (Sophia) opr h 104 Earle
Fernandes Mabel cook h 54 Elm
Fernandes Manuel (Ramona) lab h 29 Union
Fernandes Manuel (Libana) opr h 530 N Front
Fernandes Manuel (Rose) opr h 551 Church
Fernandes Manuel (Mary) opr h 180½ Belleville av
Fernandes Manuel A (Mary N) shoes 305 Dartmouth h 7 Edward
Fernandes Manuel F (Mary) opr h 349 Earle
Fernandes Margaret tchr J B DeValles sch res at Fairhaven
Fernandes Martha M Mrs cook h 54 Elm
Fernandes Martinh (Mary) opr h 81 Davis
Fernandes Mary h 43 Union
Fernandes Mary opr res 349 Earle
Fernandes Mary wvr res 42 Columbia
Fernandes Mary wid Francis h 32 Clover
Fernandes Mary B clk 634 Pleasant res 530 N Front
Fernandes Mary E res 530 N Front
Fernandes May Mrs nurse h 7 Shawmut av
Fernandes Michael lab h 219 S Front
Fernandes Nome (Marianne) opr h 104 Cedar Grove
Fernandes Oscar (Fernandes & Alves) res 522 Bolton
Fernandes Peter (Rose) comber h 61 Phillips av
Fernandes Peter (Lula) lab h 47 Collette
Fernandes Peter opr res 234 Acushnet av
Fernandes Philomena Mrs died June 17 1924
Fernandes Porphirios (Eulalie) barber 438 Belleville av h 47 Collette
Fernandes Victor (Mary) opr h 36 Deane
Fernandes Virgilio A R (Pauline) watchmkr h 901 S Water h 88 Acushnet av
Fernandes Virginia dom res 234 Acushnet av
Fernandes Winifred restr 510 Summer res 273 Cleveland
Fernandes & Alves (Oscar Fernandes Oliver F Alves) 286 Acushnet av
Fernandes & Hartley (Winnifred Fernandes & Ethel Hartley) restr 510 Summer
Fernandez Luiz M (Laurianna) chef h 59 Morgan
Fernantes Manuel S (Emelda) wvr h 12 Cotter
Fernello Frank (Lena) shoemkr 905 County h 59 Adams
Fernley Hormand E (Mary) wvr h 16 Irvington
Ferns Alvine J cashr 185 Union res 270 Pope
Ferns Florine C clk 34 Prospect res 270 Pope
Ferns John P (Elaine M) carrier P O h 270 Pope
Ferrara Phillip (Rosaria) farmer h 128 Phillips av

Central Lumber and Supply Company
LUMBER AND INTERIOR FINISH
PHONE 1919 OFFICE, 172 NO. WATER ST. NEW BEDFORD

Ferraz Joseph doffer res 46 Larch
Ferreira Abel (Alexandrerina) mason h 195 Division
Ferreira Adelina opr h 106 Winsor
Ferreira Adeline opr res 84 Covell
Ferreira Albert (Maria) opr h 205 Sawyer
Ferreira Albertine (Rosa) res 129 Division
Ferreira Alexander (Mary N) speeder tender h 38 Sagamore
Ferreira Angeline opr res 320 Bedford
Ferreira Anibal (Annie) opr h 203 Coggeshall
Ferreira Anna Mrs opr h 630 rear S Water
Ferreira Anna Mrs opr res 98 Thompson
Ferreira Annie wid Joseph h 356 First
Ferreira Antone (Constance) chauf 1 Union h 799 First
Ferreira Antone (Mary) opr h 149 Crapo
Ferreira Antone (Mary) opr h 79 Grinnell
Ferreira Antone (Delphina) opr h 102 Purchase
Ferreira Antone (Anna) opr h 23 Nelson
Ferreira Antone (Louise) opr h 74 Hope
Ferreira Antone (Mary) opr h 68 Sagamore
Ferreira Antone (Catherine) truckwkr h 24 Katherine
Ferreira Antone M (Marie) furn mover h 17 Gosnold
Ferreira Antone P (Maria) lab h 31 Central
Ferreira Antonio (Josephine) opr h 223 N Front
Ferreira Antonio h rear 533 Acushnet av
Ferreira Antonio V (Mary) var 219a Rivet h do
Ferreira Arcen (Mary) opr h 27 Swift
Ferreira Armand clk 122 County res 56 Nelson
Ferreira Arthur clk 358 Arnold res 799 First
Ferreira August (Caroline) opr h 389 Bolton
Ferreira August (Maria) opr h 574 S Water
Ferreira Augustine (Annie) (Ferreira & Rebello) h 64 Hathaway
Ferreira Bento (Maria) died April 25 1925
Ferreira Caesar (Lucinda) hlpr 89 Butler h 86 Potomska
Ferreira Caesar (Patrocinia) opr res 641 S Water
Ferreira Charles (Olive) lab h 659 First
Ferreira Charles opr res 149 Sylvia
Ferreira Clementine wvr res 16 Cotter
Ferreira Domingos (Mary) opr h 1 Beetle ct
Ferreira Dominic (Mary) h 18 Holly
Ferreira Edward (Lucy) opr h 278 S Second
Ferreira Elizabeth opr res 53 Morgan
Ferreira Emilio (Stephanie) lab h 115 Belleville av
Ferreira Eujenia opr h 659 First
Ferreira Evelyn R Mrs died Nov 11 1924
Ferreira Ezequiel (Carolina) opr res 48 First
Ferreira Felizardo (Palmira) baker 149 Belleville av h 191 N Front
Ferreira Ferur (Margarite) opr h 399 First
Ferreira Frank (Mary) opr h 68 Winsor
Ferreira Gaudino (Mary) opr h 458 First
Ferreira George shuttlewkr res 320 (W) Bedford
Ferreira Henry (Mary) opr h 303 N Front
Ferreira Irene opr res 93 Sidney
Ferreira Jacinth (Emily) city lab h 10 Byron
Ferreira Jacintho (Maria) opr h 192 Division
Ferreira Jacintho (Ledovina) spinner h 104 Cedar Grove
Ferreira Jesse (Fannie) opr h 39 Hollyhock
Ferreira Joaquim (Mary) opr h 102 Potomska
Ferreira Joaquim (Mary A) opr h 14 Cotter
Ferreira Joaquin (Elivida) opr h 260 S Front
Ferreira Joaquin (Soffrino) opr h 573 S Water
Ferreira John (Lillian) clk 874 Purchase res 45 Bridge
Ferreira John (Louise) boatswain h 8 Penniman
Ferreira John opr res 53 Morgan
Ferreira John (Jadrina) opr h 213 Belleville av
Ferreira John (Adeline) opr h 31 Nash rd
Ferreira John (Margaret) opr h 23 Winsor
Ferreira John P (Adelina) pool h 12 Jenkins
Ferreira Josa (Albertina) mill opr h 93 Swift
Ferreira Jose pool 411 Bolton
Ferreira Joseph (Carolina) carp h 30 Lombard
Ferreira Joseph clk 706 Purchase h 16 Elizabeth
Ferreira Joseph egg candler 1 Bridge sq h 659 First
Ferreira Joseph (Margaret A) firemn h 202 Dartmouth
Ferreira Joseph (Francilena) millwkr h 81 Prospect
Ferreira Joseph (Luiza) opr h 89 Collette
Ferreira Joseph (Lena) opr h 96 Ellen
Ferreira Joseph (Deolina) opr h 80 Earle
Ferreira Joseph opr res 80 Katherine
Ferreira Julio (Mary) fish 79 Howland h 87 Wash
Ferreira Leonel (Isabel) opr h 66 Collette
Ferreira Louis (Mary) firemn h 35 Circuit
Ferreira Louis (Clementina) opr h 159 Coggeshall
Ferreira Louis opr res 82 Crapo
Ferreira Luiz A lab res 16 Cotter
Ferreira Manuel (Mary) barber 303 Dartmouth h 42 Stephen
Ferreira Manuel (Priscilla) carder h 93 Sidney
Ferreira Manuel (Marion) carp h 320 Bedford
Ferreira Manuel (Rosa) lab h 149 Sylvia
Ferreira Manuel lab h Jones
Ferreira Manuel (Mary) mason h 122 Durfee
Ferreira Manuel (Mary) opr h 18 Bourne
Ferreira Manuel (Annie) opr h 2 Jean
Ferreira Manuel (Constantine) opr h 49 Winsor
Ferreira Manuel (Mary) opr h 57 Rivet
Ferreira Manuel (Mary) opr h 562 Summer
Ferreira Manuel (Elvida) opr h 28 Winsor
Ferreira Manuel (Mary C) opr h 254 S Second
Ferreira Manuel (Mary) pntr h 11 Merrill
Ferreira Manuel (Mary) sausagemkr 433 S Second h 44 Bliss
Ferreira Manuel jr opr h 149 Sylvia
Ferreira Manuel C (Mary) wvr h 141 Arlington
Ferreira Manuel N (Angelina) opr h 7 Desautels
Ferreira Manuel V (Mary) barber 714 S Water h 712 do
Ferreira Maria opr res 89 Collette
Ferreira Maria wid Bento h 269 Belleville av
Ferreira Maria J opr res 39 Independent
Ferreira Mariano (Adelina) gaswkr h 19 Stephen
Ferreira Marion (Margaret) opr h 68 Sagamore
Ferreira Pheobe Mrs h 143 Crapo
Ferreira Rose hkpr h 69 Howland
Ferreira Venancio (Carolina) millwkr h 439 Bolton
Ferreira Virginia drsmkr h 318 Purchase
Ferreira Wm J ins agt 96 William rm 208 res 93 Sidney
Ferreira & Rebello (Augustine Ferreira Victor Rebello) gros 209 Coggeshall
Ferreire Gerard driver 5 Nauset
Ferreiro Sergio (Constance) opr h 40 Swift
Ferrell Abbie B wid George T 257 Maple
Ferrero Lodovico (Domenica) opr h 3 Seneca
Ferriera August (Mary) fishermn h 17½ Bonney
Ferris Assed (Adelaide) clk h 49 Phillips av
Ferris Manuel (Mary C) mgr 758 Purchase h 394 Allen
Ferris Norma h 623 Acushnet av
Ferro Jacinto A (Mary) opr h 80 Hope
Ferro Joseph T (Rosa) opr h 117 Collette
Ferron Albani spooler res 146 Query
Ferron Eldor clk res 146 Query
Ferron Joseph (Regina) opr h 146 Query
Ferron Lauretta wvr res 146 Query
Ferron Wilbrod (Yvonne) prov 1435 Acushnet av h 209 Ashley boul
Ferry James E (Eva C) clk 971 Purchase h 247 Mill
Fett Nicholas pastor St Boniface ch 441 Coggeshall h at Fairhaven

JONATHAN HANDY CO.
28-30 WILLIAM STREET
Telephone 327
IRON AND STEEL
HEAVY HARDWARE
BLACKSMITH SUPPLIES

Old Furs Repaired Remodeled and Redyed

Fur House of Sidney
252 UNION ST. TEL. 1976
New Bedford's Most Reliable Fur Shop

We Store Your Furs During The Summer Months

Fialho Francis A clk 1386 Purchase res 26 Grape
Fialho Mary wid Frank minr h 26 Grape
Fialho Olive opr res 74 Independent
Fialho Stephen clk 44 Brigham res 26 Grape
Fibro Products Co Samuel B Finger pres T L Lyman treas electl tubing Prospect nr Howland
Fichiger Annie opr h 14 Reynolds
Fichtenmayer Otto (Emma) tinsmith 33 N Water h 148 Rounds
Fichtenmayer Otto J florist 39 Ward res 148 Rounds
Fidalgo Antone (Julia) opr h 17 Cannon
Fiddler Arthur J lab res 436 Rivet
Fiddler Harold F mach res 436 Rivet
Fiddler Margaret wid Arthur J h 436 Rivet
Fiddler Wm B (Margaret) h 358 Earle
Fidler Welcome mach h 245 Purchase
Field Ada L bkpr 2273 Purchase h 55 State
Field Anna L clk 24 Masonic bldg res 55 State
Field Charles W (Elizabeth A) opr h 1587 Purchase
Field Eva E wid Leonard res 156 Smith
Field Harold shipper res 24 Ward
Field Leonard L U S N res 1587 Purchase
Field Mabel Mrs h 24 Ward
Field Mary C Mrs sec 76 Middle res 173 do
Field Mildred E opr res 1587 Purchase
Field Myrtle clk res 24 Ward
Field Roy E res 206b Shawmut av
Field Ruth tel opr 57 N Second res 24 Ward
Field Stella A insp res 285 Park
Field Ulysses G (Ethel S) truckmn U St Ry Co h 206b Shawmut av
Field see Fields
Fielding Annie bkpr 384 Acushnet av rm 10 res 59 Fruit
Fielding Fred Wm opr res 1440 Pleasant
Fielding Harold wvr res 594 Coggeshall
Fielding Harry (Rebecca) opr h 205 Tinkham
Fielding Henry fixer res 594 Coggeshall
Fielding John (Ada) opr h 80 Adams
Fielding Joseph (Sarah J) lab h 594 Coggeshall
Fielding Mercier (Margaret) loomfixer h 59 Fruit
Fielding Norman (Annie) ring spinner h 792b Brock av
Fielding Robert C (Sadie E) furn rpr 109 S Sixth h at Fairhaven
Fielding Vivian roll coverer 113 Myrtle r 205 Tinkham
Fields Blanche usher res 242 Acushnet av
Fields Ella wid Joseph h 242 Acushnet av
Fields John L (Clara) boilermkr h 16 Franklin
Fields Myrtle A dom res 242 Acushnet av
Fields Wm E stevedore res 242 Acushnet av
Figazolo Joseph (Mary) lab h 931 Acushnet av
Figeiredo John (Jemina) papermkr h 87 First
Figgins Charles Wm (Helen) eng 158 Bullard h 148 Summer
Figueira Ernesto G (Mary) wvr res 127 Earle
Figueira John (Jennie) doffer h 23 Winsper
Figueira Joseph (Cecilia) opr h 127 Earle
Figueira Mary Mrs opr res 344 Shaw
Figueireda Anna Mrs died July 9 1924
Figueiredo Antone (Mary) lab fore 14 Edwards h at Dartmouth
Figueiredo Diamantino barber 427 Belleville av res 55 Collette
Figueiredo Edward J opr res 83 Field
Figueiredo Guido opr res 83 Field
Figueiredo Jose (Mary) lab h 14 Cotter
Figueiredo Jose pntr 294 Dartmouth res 575 S Water
Figueiredo Joseph (Angelina) pntr h 495 First
Figueiredo Manuel (Mary) drillwkr h 659 Hathaway rd
Figueiredo Manuel J (Mary) supt h 79 Matthew
Figueiredo Mary opr res 79 Matthew
Figueiredo Rose wid Manuel h 83 Field
Figueredo John (Maria) lab h 87 Fruit
Filiault Albert (Albina) second hd h 168 Hathaway
Filiault Albina Mrs clk 1349 Acushnet av h 168 Hathaway
Filiault Alexander (Lucy) h 401 N Front
Filiault Henry (Delina) opr res 153 Collette
Filiault Wm (Alice) third hd h 212 Nash rd
Filipe Manuel (Mary F) opr h 115 Dunbar
Filipek John (Agnes) opr h 88 Covell
Filipek Leona wvr res 88 Covell
Filipek Marie res 88 Covell
Filipek Sebastian (Katie) cardfixer h 211 Hathaway
Filipek Valentine (Helena) opr h 159 Holly
Filipek Victoria opr res 88 Covell
Filledeiros Maria wid Carlos died July 6 1924
Finch Albert lab res 159 David
Finch Albert (Annie) second hd 65 Cove h 159 David
Finch Albert (Elizabeth) wvr h 204 Central av
Finch Elizabeth wvr res 204 Central av
Finch Ernest (Eliza) supplymn h 113 Mott
Finch Florence B opr res 113 Mott
Finch Gladys M clk res 204 Central av
Finch Mary H res 636 Union
Finch Mary J clk res 204 Central
Finch Wm bkpr 460 S Front res 113 Mott
Finch Wm (Nellie) wvr h 9 Jean
Findlay Thomas S (Pauline E) sales 888 Purchase rm 204 h 249 Chestnut
Fine Cotton Goods Exchange Andrew Raeburn sec 27 Masonic bldg
Fine Esther clk North and South schs res at N Dartmouth
Fine Nathan (Braunstein & Fine) 1482 Acushnet av h at Titusville Pa
FINEGAN JOHN C CO William Keefe Supt Roofing and Sheet Metal Work 764-766 County Storehouse 42 Merrimac Tel Four-O-Four See front cover and Roofers Department
Finger Samuel B (Sylvia) pres Fibro Products Co h 332 Hawthorn
Finkel Harry (Mamie) driver h 114 S Sixth
Finkel Mamie Mrs h 114 S Sixth
Finkelstein Annie bkpr h 129 Grinnell
Finkelstein Archie drillwkr res 129 Grinnell
Finkelstein Gertrude h 129 Grinnell
Finkelstein Harry mgr 1184 Acushnet av r 4 Marvin
Finkelstein Malkie h 4 Marvin
Finkelstein Max (Bessie) sales h 265 Conduit
Finkelstein Rhoda B sten 758 Purchase rm 6 res 129 Grinnell
Finkelstein Samuel (Stella) pdlr h 5 Jean
Finkelstein Samuel student res 129 Grinnell
Finlan Catherine h 280 Davis
Finlan Catherine opr res 280 Davis
Finlan Elizabeth M h 43 Mill
Finlan Harriet res 50 Princeton
Finlan Harriet opr res 280 Davis
Finlan Katherine E clk 185 Union res 43 Mill
Finlan Mary res 50 Princeton
Finlan Patrick lab h 50 Princeton
Finley Patrick F (Annie) boilermkr h 229 Acushnet av
Finley Thomas F (Theresa) sweeper Fairhaven Bridge h 46 Rodney French boul
Finn Elizabeth A tchr Merrimac st sch res 255 Mt Pleasant
Finn James J (Louisa) meter reader h 161 North
Finn John T pntr h 211 Chestnut
Finn J Francis clk res 161 North
Finn Mary E res 211 Chestnut
Finn Mildred L clk res 161 North
Finn Wm E h 45 Morgan
Finneff Paul (Celia) wvr h 11 Cornell pl
Finnell Catherine tchr C S Ashley sch res 311 Ashley boul
Finnell Ellen M Mrs h 27 Locust
Finnell Everett G clk res 27 Locust
Finnell Frank J opr res 206 Chestnut
Finnell Grace M tchr Phillips av sch res 27 Locust
Finnell Harold E opr res 206 Chestnut
Finnell Isolina wid John N h 206 Chestnut
Finnell James H (Nellie) h 219 Palmer
Finnell John N jr clk P O res 206 Chestnut
Finnell Leonard F adv mgr 693 Purchase h at Fairhaven
Finnell Margaret F wid John H h 31 Ashley boul
Finnell Mary L asst 96 William rm 205 res 219 Palmer
Finnell Mary L Board of Assessors 10 Municipal bldg res 311 Ashley boul
Finnell M Rose tchr J Swift sch res 311 Ashley boul

Frigidaire, Fuelite, Irrigation Systems, Lighting Plants, Milking Machines, Water Systems, Electrical Appliances, Fixtures

CRANDON BROTHERS
Electrical Contractors DELCO Light Dealers
Phone 5819 Res. Tels. 1557-3 and North Rochester 19-23
868 Kempton Street New Bedford, Mass.

Finnell Raymond A (Mary) sales 791 Purchase rm 23 h 211 Harwich
Finnerty Hannah J opr res 685 Cottage
Finnerty Hugh J switch tender res 135 Chestnut
Finnerty James eng res 95 N Second
Finnerty Johanna wid Patrick h 685 Cottage
Finnerty John P frt clk res 685 Cottage
Finnerty Kathleen hlpr 180 Union res 135 Chestnut
Finnerty Maud I Mrs h 54 Kempton
Finnerty Michael J stmboat eng res 56 Kempton
Finnerty Michael P section boss res 685 Cottage
Finnerty Nora res 491 County
Finnerty Patrick B clk 180 Union res 135 Chestnut
Finnerty Patrick J (Ellen) switchmn h 135 Chestnut
Finni Carlo D (Theresa) h 328 Acushnet av
Finni Carrie E bkpr 1395 Purchase res 573 Kempton
Finni Charles clk 874 Purchase h at Fairhaven
Finni Dominic (Carrie) clk 426 Kempton h 573 do
Finni Emma S bkpr 888 Purchase rm 317 res 573 Kempton
Finni Gerald (Louise) lab h 36 Cedar
Finni Joseph N (Emily A) dentist 644 Kempton h do
Finni Paul P (Clara) mtrmn U St Ry Co h 130 Florence
Finning Charles T teleg 79 William res 197 Cottage
Fire Department Repair Shop 1558 Purchase
Fire Station 2 868 Pleasant cor North
Fire Station 3 834 Kempton cor Reed
Fire Station 4 77 S Sixth cor Bedford
Fire Station 5 574 County cor Hillman
Fire Station 6 145 Purchase opp Potomska
Fire Station 7 700 Cottage cor Durfee
Fire Station 8 1599 Acushnet av cor Davis
Fire Station 9 2250 Acushnet av
Fire Station 10 2071 Purchase
Fire Station 11 752 Brock av
First Baptist Church 149 William
First Church of Christ Scientist 532 County cor Mill
First Congregational Church 2183 Acushnet av
First Congregational Unitarian Church Dwight Archibald pastor 273 Mill cor Newton
First Evangelical Church Dwight Archibald pastor 295 Mill
FIRST NATIONAL BANK THE Irving W Cook Pres Harry C Robinson V-Pres Frank B Chase Cashier Wm C Phillips and Louis W Tilden Asst Cashiers Union cor Pleasant Tels 31 and 32 See left top lines
First Portuguese Meth Epis Church 203 S Second
First Primitive Methodist Church Joseph Gorton pastor 160 Weld
First Spiritual Harmony Church 1656 Purchase
Firth Ernest (Elizabeth) wvr h 91 Oaklawn
Firth Samuel res 91 Oaklawn
Fischweiler Gustave (Justina) shoe rpr 266 Sawyer h 93 Perry
Fisette Bros (Wilfred and Euclide Fisette) (New Bedford Blacksmithing Co) 357 Sawyer
Fisette Cecelia wid Louos res 357 Sawyer
Fisette Euclide (Rose) (Fisette Bros) h 357 Sawyer
Fisette Wilfred (Stella) (Fisette Bros) h 109 Ashley boul
Fish Adelaide M Mrs died June 12 1924
Fish Agatha res 105 Hillman
Fish Andrew G (Emma B) tlr 598 Pleasant rm 8 h 279 Palmer
Fish Annie opr h 224 Phillips av
Fish Benjamin F h 135 Cedar
Fish Ella clk 180 Union res Summer ct
Fish Frank H mgr 803 Purchase h at Fairhaven
Fish Frederick (Ella) mate h 1 Summer st ct
Fish Frederick C (Rose) shoewkr h 47 Atlantic
Fish Frederick R (Rose M) gen mgr 34 Prospect h 68 Borden
Fish Frederick R (Catherine) pntr 15 N Water h at Fairhaven
Fish Harriet T wid L Nelson h 372 Cottage
Fish Herbert A chauf 47 William res 279 Palmer
Fish James B (Mary) wvr h 70 Linden
Fish Jennie wid Thomas h 83 County
Fish Lucy B tchr C A Cook sch h 417 Union
Fish Mary J wid Fred W h 1 Summer st ct
Fish Natalie H clk 764 Purchase res 279 Palmer
Fish Raymond D clk 790 Acushnet av h at Fairhaven
Fish Sarah J h 254 Coffin av
Fish Wilfred (Ethel) wvr h 90 Clark
Fish Wm opr h 15½ Viall
Fish Wm (Jane) wvr h 15½ Vial
Fishback Charles H student res 253 Elm
Fishback Eugene J (Sarah H) eng 214 S Water h 253 Elm
Fisher Albert appr 436 Pleasant res 112 Willis
Fisher Albert (Derilda) brakemn h 1461 Pleasant
Fisher Albert jr hlpr 436 Pleasant res 112 Willis
Fisher Anthony carp res 60 Thomas
Fisher Charles C (Lillian B) mgr 2 S Water h 123 Roteh
Fisher Edward agt Pier 9 ft of School res 123 Hillman
Fisher Edward D (Olive) wvr h 7 Durfee ct
Fisher Elizabeth Mrs h 263 Bates
Fisher Elizabeth A opr res 263 Bates
Fisher E L & Co Inc Charles C Fisher mgr whol produce and fruit 2 S Water
Fisher Francis M (Anna M) h 105 Sycamore
Fisher Freda opr res 306 Nash rd
Fisher Frederick mech res 306 Nash rd
Fisher Frederick A opr res 112 Willis
Fisher Grace G clk 366 Cedar res 33 Willow
Fisher Grace L Mrs h 70 Elm
Fisher Gustave (Bessie) (Nash Lighting Fixture Co) 1709a Acushnet av h 9 North
Fisher Harold E elect res 34 Fairmont
Fisher Helen G tchr High sch res 101 State
Fisher Henry (Elizabeth) changer over h 139 Butler
Fisher Herbert R (Margaret F) driver h 34 Fairmont
Fisher Leslie A rem to Providence R I
Fisher Lydia awningmkr 35 Coml h 345 Cottage
Fisher Margaret speeder tender res 306 Nash rd
Fisher Mary L wid Arthur h 144 James
Fisher Max Emile (Amelia H) baker 366 Cedar h 33 Willow
Fisher McCoy opr res 31 Bentley
Fisher Merton C (Elizabeth W) lawyer 37 Masonic bldg h 85 Mill
Fisher Michael (Bertha) eng 29 Brook h 306 Nash rd
Fisher Paul chauf 790 Purchase h at Fairhaven
Fisher Richard A (Hattie T M) pntr h 257 Maxfield
Fisher Sarah wid Lewis gro 478 Acushnet av h 9 North
Fisher Sarah C wid George L h 236 Kempton
Fisher Sidney clk 790 Purchase res 6 Franklin
Fisher Sydney S (Abbie E) shipper h 6 Franklin
Fisher Violet wvr res 263 Bates
Fisher Walter C (Louise E) plmbr 33 N Water h 74 Jenny Lind
Fisher Wm H (Marion) frt cond h 112 Willis
Fisher see Fischer
Fisk Rubber Co Henry Otti mgr tire fabrics 545-555 Orchard
Fisk Tire Agency Edward Egbert mgr 480 Union
Fiske Fred S (Clara A) garage rear 275 Middle h 140 James
Fissette see Fisette
Fitchiney Mary wid Peter res 210 Tremont
Fitton Fred clk 555 Pleasant rm 74 Chancery
Fitton Frederick third hd res 26 Belleville rd
Fitton Joseph mach 25 Elm res 196 North
Fitton Robert opr h Belleville rd
Fitton Sarah E Mrs died Oct 28 1924
Fitton Wm (Bertha) overseer 198 Coggeshall h 74 Chancery
Fitzgerald Charles W optician 18 N Sixth r 346 Maple
Fitzgerald Cornelius P sec 760 Purchase r 298 Arnold
Fitzgerald Elizabeth M opr rm 146 Davis
Fitzgerald Emily A clk Beacon Mfg Co r 15 Richmond
Fitzgerald Helen C tchr res 272 Palmer
Fitzgerald Inc James A Fitzgerald treas Cornelius P Fitzgerald sec clothiers 760 Purchase
Fitzgerald Isabelle G nurse res 146 Davis
Fitzgerald James mach 443 Kempton
Fitzgerald James student res 146 Davis
Fitzgerald James A treas 760 Purchase h at Fall River
Fitzgerald James F res 63 Hillman

C. E. Beckman Co. AWNINGS
15-35 COMMERCIAL ST. TEL. 5010 FLAGS TENTS

Fitzgerald Jane F asst 80 Spring res 87 Chestnut
Fitzgerald John (Isabella L) watchmn h 15 Richmond
Fitzgerald Margaret V sten 106 Middle res 272 Palmer
Fitzgerald Michael (Rose) elect contr 238 County
Fitzgerald M Josephine Mrs tchr B B Winslow sch res 346 Maple
Fitzgerald Nellie Mrs h 144 State
Fitzgerald Patrick (Catherine) watchmn h 146 Davis
Fitzgerald P Bernard (Alice A) dentist 1956 Purchase h 776 Rockdale av
Fitzgerald Richard M stereo res 272 Palmer
Fitzgerald Robert E (Ellen M) sales ft Ark la h 272 Palmer
Fitzgerald Robert E (Flossie M) shoewkr h 361 Reed
Ritzgerald Robert T res 272 Palmer
Fitzgerald Theresa C tchr High sch res 10 Eighth
Fitzgerald Wm (Elizabeth) opr h 92 Cove
Fitzgerald Wm E opr res 258 Coffin av
Fitzimmons Julia Mrs h 198 State
Fitzpatrick Charles clk 768 Purchase h at Dartmouth
Fitzpatrick Joseph F mgr 222 Union rm 405 res 56 Walnut
FITZPATRICK JOSEPH P A (Irene V) Manager U S Machinery Co 1410 Purchase h 656 Cottage
Fitzpatrick Mary opr h 46 Rodney French boul
Fitzpatrick Mary sten res 1537 Acushnet av
Fitzpatrick Richard mach res 1537 Acushnet av
Fitzpatrick Susan cook 156 Bedford
Fitzsimmons Nicholas H (Julia F) fore h 41 Campbell
Fitzsimmons Ruth E tchr Abraham Lincoln sch res at Fairhaven
Five Cents Savings Bank Bldg 791 Purchase
Flagg Raymond D opr res 205 Bonney
Flagg Wm third hd res 205 Bonney
Flagg Wm D (Lena) lieut tel opr Central Five sta h 205 Bonney
Flaherty Celestine B clk 7948 Purchase r 224 County
Flaherty Fannie Mrs h 469 Acushnet av
Flaherty Garry (Palmetta) chauf h 12 Grape
Flaherty Helena A buyer 185 Union res 189 Chancery
Flaherty John (Emma) chauf 82 Union h 136 N Second
Flaherty John E stage mgr h 224 County
Flaherty John J died Feb 22 1925
Flaherty Katherine F hkpr h 189 Chancery
Flaherty Margaret hkpr res 224 County
Flaherty Matthew W bleachery res 189 Chancery
Flaherty Rennie wid Thomas h 1359 Purchase
Flaherty Thomas res 224 County
Flanagan Alice res 129 Purchase
Flanagan Catherine wvr h 598 Cottage
Flanagan Catherine C tchr res 145 Newton
Flanagan John J (Annie V) confr 192 Austin h do
Flanagan John J (Sarah) firemn High sch h 145 Newton
Flanagan John J (Lucy) ins agt 808 Purchase rm 14 h 73 Willard
Flanagan Joseph (Elsie) clk h 27 Hillman
Flanagan Katherine tchr Thompson st sch res 145 Newton
Flanagan Mary V tchr J Swift sch res 145 Newton
Flanagan Thomas h 71 Sidney
Flanagan Wm F clk res 6 Arch
Flanagan Wm P student res 214 Newton
Flanders Elihu W clk res 226 Purchase
Flanders Kenneth A clk Wamsutta Mills res 31 N Sixth
Flanders Lizzie wid Cyrus h 526 Purchase
Flannagan John J res 213 Austin
Flannery Elizabeth opr res 97 Mott
Flannery Hugh K (Emma) lab h 97 Mott
Flannery John (Jennie) h 116 Chestnut
Flannery John res 97 Mott
Flannery Mary A Mrs opr res 258 Coffin av
Flannery Mary Ellen wvr res 97 Mott
Flannigan George H curate Holy Name ch h 765 County
Flarez John F h 355 Orchard
Flarez John Francis jr carp res 355 Orchard
Flarez Mary F res 355 Orchard
Flathers Mollie T Mrs minr 204 Union h at Fairhaven
Flatley Sabina B tchr H A Kempton sch res 62 Spruce
Flatley Thomas (Mary) fore 474 Acushnet av h 62 Spruce
Fleetwood Frederick W jr (Edna) opr h 290 Collette
Fleisch Samuel (Annie) real est h 203 Allen
Fleischer Jacob I tlr 1099 Purchase h 77 Willis
Fleischmann Yeast Co Edward J Taylor sales agt 418 Acushnet av
Fleming Catherine C tchr Wm H Taylor sch h at Fairhaven
Fleming Grover C (Jennie) farmer h 4 Watson
Fleming John clk 43 Bedford h rear 781 do
Fletcher Albert carp 668 Acushnet av res 21 Marion
Fletcher Albert (Frances) carp h 47 Ashley boul
Fletcher Alfred A (Mary) third hd h 95 Branscomb
Fletcher Arthur (Mary) third hd h 287 Tinkham
Fletcher Arthur J (Helen L) dentist 158 County h at Fairhaven
Fletcher Charlotte Mrs h 370 Kempton
Fletcher Colby P mgr 888 Purchase rm 409 res 35 Eighth
Fletcher Dexter H (Lillian) clk 124 S Sixth h 43 Foster
Fletcher George (Esther) opr h 24 Central
Fletcher Mary E res 396 Middle
Fletcher Peter opr res 75 Holly
Fletcher Thomas opr res 44 Weld
Fletcher Thomas (Mary B) watchmn h 66 Ruth
Fleurent Leona bkpr 789 County res at Fairhaven
Fleury Adelard (Helen) hlpr h 2677 Acushnet av
Fleury Adelard jr elect res 2677 Acushnet av
Fleury Arthur (Flora) loomfixer h 126 Hadley
Fleury Arthur (Angelina) opr h 63 Ruth
Fleury Celestine drsmkr 199 Phillips av h do
Fleury Thomas (Rosalie) carp h 199 Phillips av
Fleury Thomas jr (Lena) loomfixer h 199 Phillips av
Flint Wellington & Co 301 First Nat Bank bldg
Flockton H Melba optometrist 18 N Sixth res 107 Chestnut
Flood James wvr res 258 Coffin
Flood Kathleen opr res 27 McGurk
FLOOD L DANIEL (L D Flood & Co) 192 N Water h 217 Green Fairhaven
FLOOD L D & CO (L Daniel Flood Frederick A Terwilegar) Reed Rib Mfrs 192 N Water See Reed Rib Mfrs Department
Flood Margaret wid h 274 Allen
Flood Margaret wid John h 27 McGurk
Flood Thomas F (Mary V) laddermn Ladder 3 h 20 George
Florence Garry G baker res 423 Maxfield
Florence Ulderic (Rose) lab h 21 Kenyon
Florent Adolph res 1757 Acushnet av
Florent Hector S (Leda) (Gregory & Florent) 1545 Acushnet av h 10 Felton
Florente Clara died Dec 31 1924
Flores John (Helen) h 112 Phillips av
Flores Manuel (Mary) fisherman h 15 Cotter
Flores Manuel (Mary) lab h 11 Circuit
Flores Manuel opr res 112 Phillips av
Floria Antonio (Mary) third hd h 131 Crapo
Floria Charles (Mary) lab h 18 Hall
Floria Lauriano (Claudina) opr h 44 Crapo
Florin Wm S (Elizabeth) glassctr h 150 Blackmer
Flour Annie opr res 23 Independent
Flour Blanch Mrs h 23 Independent
Flour Fenton opr res 23 Independent
Flour Mary opr res 23 Independent
Flower Mart The (Julius and Samuel Rusitzky) 249 Union
Fluegel Christopher (Barbara) wvr h 336 Tinkham
Fluet Virginie Mrs died July 13 1924
Fluette Auguste wvr h 175 Eugenia
Fluette George H wvr res 175 Eugenia
Flygare Carl E sea capt res 122 Maywood
Flygare Elizabeth Mrs res 122 Maywood
Flygare Elizabeth A mus 43 Weld res 122 Maywood
Flynn Alice L Mrs clk 167 Mt Vernon res 101 Austin
Flynn Anna E student res 121 Locust
Flynn Bridget res 25 Katherine

The Fashion Fur Shop **FURS MADE TO ORDER**
FUR STORAGE CLEANING DYEING AND REPAIRING
758 Purchase St., Bristol Bldg. New Bedford, Mass. Phone 4681

Flynn James P (Mary) fore h 121 Locust
Flynn John E lab res 112 Clark
Flynn John T (Mary F) drillwkr h 59 Sherman
Flynn Katherine clk res 121 Locust
Flynn Lucy M sales 794 Purchase res 99 School
Flynn Mary wid Richard h 25 Katherine
Flynn Matthew J (Lucy) clk h 99 School
Flynn Patrick (Margaret) mach h 50 Hillman
Flynn Thomas C (Annie) eng h 24 Chancery
Flynn Wm L wid (Lena) drillmkr h 335 Purchase
Fofarty Emma F nurse res 158 Allen
Fogarty Mary res 74 Morgan
Fogarty Mary E h 158 Allen
Fogarty Philip E pntr h 74 Morgan
Fogarty Thomas glasswkr h 158 Allen
Fogg Bessie V supervisor St Luke's Hospital res 193 Cedar
Fogg Frederick A optician 774 Purchase res 193 Harwich
Fogg Frederick E (Mabel E) sales h 193 Cedar
Fogg Maurice L clk 734 Pleasant res 193 Cedar
Fogg Ruth E sten 791 Purchase rm 16 res 193 Cedar
Foisy Albert (Eva) opr h 42 Kearsarge
Foisy Alphonse (Helena) wvr h 77 Branscomb
Foisy Alphonse jr (Leah) carp h 77 Branscomb
Foisy Charles A (Teresa) instr 30 Cannon h 12 MacMurry ct
Foisy Edgar lab res 77 Branscomb
Foisy Edward J (Emma) cond U St Ry Co h 14 Potter
Foisy Prosper jr (Leda) var 408 Summer h 90 Robeson
Foisy Yvette bkpr 1852 Purchase res 90 Robeson
Folco Gabriel (Lena) loomfixer h 316 Davis
Foley Cecilia hairdresser 908 Purchase rm 306 res 772 County
Foley Edmund (Augusta) police lieut sta 2 h 168 Allen
Foley Edward F (Lillian E) brakemn h 151 Penniman
Foley Elizabeth wid Wm V res 311 Chancery
Foley Herbert C res 408 Court
Foley James A (Sarah A) fixer h 197 Tinkham
Foley John (Elizabeth M) fishermn h 54 Winsor
Foley John granitectr Court cor Palmer h 408 Court
Foley John F (Mary A) lab h 1061 County
Foley John M granitectr 408 Court res do
Foley Joseph P (Katherine C) hosemn Eng 7 h 75 Vine
Foley Katharyn wid Michael h 22 Bullock
Foley Martin B (Mary L) mgr Swift & Co Bridge sq h 43 Florence
Foley Mary wid Timothy res 220 Kempton
Foley Mary L sten 172 N Water res 408 Court
Foley Mary T maid res 191 Hawthorn
Foley Michael (Isabel) mtrmn U St Ry Co h 54 Oak
Foley Patrick E (Mary) quiller h 860 Brock av
Foley Patrick J (Annie) fore h 640 Summer
Foley Rogerson & Co (Thomas J Foley and Francis C Rogerson) cotton 384 Acushnet av rm 10
Foley Thomas opr h 311 Chancery
Foley Thomas J (Elizabeth) (Foley Rogerson & Co) h at Fairhaven
Foley Wm plmbr 514 County res 512 do
Foley Wm C clk res 408 Court
Foley Wm S (Mary) sales Popes Island h 285 Park
Folger Emma F wid David B h 146 Cottage
Folger Susan R wid Charles F h 61 Hillman
Folger Walter S (Mary) watchmn h 82 Morgan
Folger Walter S jr ice dlr 82 Morgan h do
Folsom Annie F tel opr 57 N Second res 60 Mt Pleasant
Folsom Block 914-922 Purchase
Folsom Irod J B (Annie V) cond U St Ry Co h 60 Mt Pleasant
Folsom Wm F (Anna E) asst supt h 100 Mt Pleasant
Fonce Joseph (Mary) opr h 383 Belleville av
Fong Lin restr 1584 Acushnet av res 199 Collette
Fonseca Antone (Inez) opr h 74 Belleville rd
Fonseca Antone P (Siziltina) mach h 137 Rockland
Fonseca Carolina Mrs opr h 28 Belleville rd
Fonseca George opr res 162 Shaw
Fonseca James (Mary) opr h 47 Covell
Fonseca James (Rosa) shoe rpr 236 S Second h 466 S Water
Fonseca Januario (Margaret) eng h 243 Acushnet av
Fonseca Joseph (Mary) (Diamond Printing Co) 21 Diman h 242 Nash rd
Fonseca Manuel (Albertine) (Goulart & Co) 1837 Acushnet av h 162 Shaw
Fonseca Manuel (Mary F) opr h 69 Katherine
Fonseca Maria wid Francisco h 70 Earle
Fonseca Marie A wid John died Feb 11 1925
Fonseca Mary opr res 74 Nelson
Fonseca Mary C Mrs hkpr h 135 Rockland
Fonseca Philip C (Mary) real est h 44 Rutland
Fonseca Sebastine opr res 313 S Second
Fonseca Sophie opr res 314 S Second
Fonseca Victor (Ernestina) opr h 114 S Sixth
Fontaine Alexander janitor 627 Tarkiln Hill rd rm 1757 Acushnet av
Fontaine Alphonse loomfixer h 100 Clifford
Fontaine Andre D (Laurina) druggist 1115 S Water h 166 Clara
Fontaine Arthur (Yvonne) (Fournier & Fontaine) 122 Cove h 125 do
Fontaine Beatrice A Mrs second hd furn and wood 424 N Front h do
Fontaine Calio (Flora) res 287 Tinkham
Fontaine Delinore h 73 Independent
Fontaine Dorimaine res 79 Clark
Fontaine Edmond (Lydia) opr h 310 N Front
Fontaine Edmond (Elise) opr h 290 Sawyer
Fontaine Edward (Nellie) opr h 286 N Front
Fontaine Edward O (Ida) chauf h 82 Mill
Fontaine Emelia died Oct 5 1924
Fontaine Fernando (Rosanna) boilermkr h 1039 Belleville av
Fontaine Francis clk res 287 Tinkham
Fontaine Frank driver res 65 Washburn
Fontaine Fridolin E (Ora) linemn 261 S Water h 1041 Belleville av
Fontaine Hormidas (Melanie) loomfixer h 34 Acushnet av
Fontaine Ida M Mrs tchr R C Ingraham sch res 82 Mill
Fontaine J Oscar mus tchr 650 County h do
Fontaine Lucy opr res 73 Independent
Fontaine Medora opr res 172 Hatch
Fontaine Napoleon (Augustina) loomfixer h 172 Hatch
Fontaine Olivina res 79 Clark
Fontaine Olivine Mrs h 79 Clark
Fontaine Palama opr res 172 Hatch
Fontaine Philias (Batrice A) mgr 424 N Front h 426 do
Fontaine Rosealma wvr h 79 Clark
Fontaine Virginia clk res 34 Acushnet av
Fontaine see Fonteyne and Lafontaine
Fontano Francisco (Anna) mason h 2777 Acushnet av
Fonteneau Wilfred (Doris) chauf h 32 Myrtle
Fontes Antone (Fannie) opr h 284 Rockdale av
Fontes Antone (Edwardina) opr h 54 Stephen
Fontes Charles (Clara) opr h 421 First
Fontes Edward (Mary) opr h 19 Nelson
Fontes Frank (Emily) second hd h 105 Bellevue
Fontes Frank (Mammie) twister h 54 Stephen
Fontes Frank K elect res 84 Sidney
Fontes Joao N (Eva G) res 120 Collette

KING & CO. ELECTRICIANS
RADIO SUPPLIES AT WHOLESALE GAS
1049-1051 ACUSHNET AVENUE TELEPHONE 2693

Tel. 82 **Steiger Dudgeon Co.** Tel. 82

"New Bedford's Best Known Store"

Fontes John opr res 157 S Second
Fontes John prov 477 Belleville av res 120 Collette
Fontes Joseph (Isabel) opr h 156 Hemlock
Fontes Joseph (Elziara) opr h 178 Belleville av
Fontes Joseph (Mary) opr h 84 Sidney
Fontes Julia K opr res 84 Sidney
Fontes Manuel opr res 168 Acushnet av
Fontes Manuel (Mary) opr h 460 Bolton
Fontes Manuel S asst supt 96 William rm 208 h 182 Wash
Fontes Maria Mrs h 182 Wash
Fontes Mary Mrs clk 388 Dartmouth h at S Dartmouth
Fontes Mary K opr res 84 Sidney
Fonteyne Gustave J (Bertha M) pharmacist 655 Cottage
Foote Warren C (Gladys U) cotton 558 Pleasant h 89 Hawthorn
Footman Carrie E prin S D Ottiwell sch res 18 Seventh
Foran John J (Ethel) sales 693 Purchase h 86 Mill
Foran John J jr piper res 86 Mill
Foran Wm chauf res 86 Mill
Forand Albina Mrs drsmkr res 927 Brock av
Forand Alma res 336 Central av
Forand Denis wvr res 336 Central av
Forand Edith wid George O h 436 Purchase
Forand Edmund wvr res 88 Nelson
Forand Francois X (Isabelle) wvr h 14 Ball
Forand George pntr res 266 S Second
Forand George J clk res 13 Brightman ct
Forand George O died Aug 21 1924
Forand Harry lab res 266 S Second
Forand Henry (Marie L) h 113 Brightman ct
Forand Jean A (Reginia) mgr 912 S Water h 27 Emma
Forand Joseph (Mary) lab h 37 Vernon
Forand Joseph (Albina) spinner h 929 Brock av
Forand Laura opr res 13 Brightman ct
Forand Louis (May) spinner h 274 Church
Forand Louis J A (Olivine) rem to Acushnet
Forand Louise opr res 37 Vernon
Forand Marie L Mrs var 121 Belleville av h 13 Brightman ct
Forand Paul L (Elizabeth) loomfixer h 71 Acushnet av
Forand Philomene wid Desire h 88 Nelson
Forand Rosalie wid Dennis res 336 Central av
Forand Rose L clk 794 Purchase res 13 Brightman ct
Forand Telesphore wvr h 336 Central
Forand Thomas driver res 266 S Second
Forand Victoria Mrs h 55 Mitchell
Forand Wilfred T (Eva H) sales h 40 North
Forbes Arthur W (Minerva) asst mgr h 3 Clinton pl
Forbes Edward (Sarah A) carp h 21 Rochambeau
Forbes Edward H (Anna L) clk 5 N Sixth h 223 Ash
Forbes Florence E mus tchr 45 Morgan h do
Forbes Harriet C wid Charles H h 309 Kempton
Forbes James (Marian) opr h 52 Deane
Forbes James R (Grace L) pntr U St Ry Co h 38 Mill
Forbes Jean (Elsie) opr h 145 Bullard
Forbes Ruth P tchr C S Ashley sch res at Acushnet
Forbes Thomas H (Clara) capt Ladder 5 h 120 Chestnut
Forcier Adolph (Rose) wvr h 145 Bullard
Forcier Albert D (Josephine) sec 368 Acushnet av h 488 Ashley boul
Forcier Joseph (Rose) sales h 1775 Rodney French boul
Forcier see Fortier
FORD AGENCY Motor Sales Company of New Bedford Authorized Distributors 1382-1386 Purchase and 6-8 Pearl Tel 5550 See left top lines and Automobile Department
Ford Agency 447 Kempton
Ford Annie Mrs hkpr res 351 Sawyer
Ford Annie P wvr res 351 Sawyer
Ford Annie R opr res 183 Collette
Ford Edward mach res 206 North
Ford Everett E clk 790 Purchase res 212 Hawthorn
Ford Jane wid Edward h 206 North
Ford Janet laundress res 206 North
Ford Johanna opr res 183 Collette
Ford Mary wid John opr h 340 Davis
Ford N Ernest (Elsie R E) dept mgr 790 Purchase h 212 Hawthorn
Ford Robert F cost acct 545 Orchard
Ford Samuel B (Edith A) porter h 555 Kempton
Ford Theresa opr h 862 First
Fordham George (Arminda) cntr h 93 Clara
Fordham Thomas E chauf h 266 S Second
FORDSON TRACTOR AGENCY Motor Sales Company of New Bedford Authorized Distributors 1382-1386 Purchase and 6-8 Pearl Tel 5550 See left top lines and Automobile Department
Foreman Walter H (Elizabeth) wvr h 12 Borden
Forest Felix (Felix Forest & Co) 1041 Acushnet av h at Fall River
Forest Felix & Co (Felix Forest) stationer 1041 Acushnet av
Forge Jose A barber h 815 S Water
Forget Blanche opr h 721 First
Forgue Albert (Clarinda A) eng Nashawena Mills h 250 Coffin av
Forgue Anora res 598 Cottage
Forgue Edward (Sylvania) second hd h 598 Cottage
Forgue Henry (Beatrice) loomfixer h 122 Clifford
Forgue Joseph res 177 Ashley boul
Forgue Joseph J (Annie) var 175 Ashley boul h 177 do
Forgue Joseph N Mrs opr h 53 Kenyon
Forgue Joshua (Laura) wvr h 238 Myrtle
Forgue Lorenza doffer res 53 Kenyon
Forgue Loretta res 238 Myrtle
Forgue Natalie wid Joseph h 53 Kenyon
Forgue Nelcy clk res 177 Ashley boul
Forgue Zephir W (Grace) linemn U St Ry Co h 53 Kenyon
Forman Alice R Mrs h 16 Viall
Forman Carleton E (Emma F) clk 23 N Water h at Mattapoisett
Forman Dorothy B bkpr res 43 Branscomb
Forman Harry (Annie) h 75 Crapo
Forman Jacob J (Eva) clk 123 Union av h 7 Crapo
Forman Reuben (Bertha) clo 337 Rivet h 339 do
Formica Chester chauf res 567 Acushnet av
Formica Peter (Teresa) gardener h 567 Acushnet av
Formica Sarah wvr res 567 Acushnet av
Fornaciari Emma opr res 10 Willis
Fornaciari Mariano (Catherine) minr h 10 Willis
Fornaciari Wm clk 706 Purchase res 10 Willis
Forneiro Antone M (Mary) lab h 207 Eugenia
Forrest Leonard C clk Wamsutta Mills res at Fairhaven
Forrest Samuel (Alice) hoister h 15 Ashley
Forrest Samuel (Alice) wvr h 10 Social
Forrest Walter E clk 545 Orchard h at Fairhaven
Forrester Annie E wid Thomas h 20 Mill
Forrester Joseph L (Margaret M) ins agt h 190 Dawson
Forsythe Alexander (Florence) mgr 850 Purchase h 54 Spruce
Forsythe Margaret wid Andrew res 36 Jenny Lind
Forsythe Marion E registrar St Luke's Hospital res do
Fort Josephine Mrs res 65 Forest
Forte Antone (Adelaide) lab h 8 Morgan
Forte Antonio F mgr 157a Acushnet av h 289 Pleasant
Forte Julio (Adeline) opr h 387 First
Fortes Antone (Simone) cook h 200 Acushnet av
Fortes Antone (Ada) doormn h 139 Acushnet av
Fortes Antone (Dominga) lab h 24 Howland
Fortes Antone opr res 128 S Second
Fortes Antone M opr res 112 S Second
Fortes Candido opr res 27 Cannon
Fortes Carlotta wid John hkpr h 139 Acushnet av
Fortes Edmund (Theresa) opr h 291 S Water
Fortes Harry (Rose) spinner h 505 Rivet
Fortes John opr res 112 S Second
Fortes John opr res 131 S Second
Fortes Joseph carder res 43 Bethel
Fortes Julio (Adeline) boatmn res 43 Bethel
Fortes Lena Mrs h 334 Ash
Fortes Mary Mrs h 83 N Second

THE FIRST NATIONAL BANK
Cor. UNION and PLEASANT STS. Telephones 31 and 32
COMPLETE BANKING SERVICE

Fortes Nicholas (Josephina) lab h 97 S Second
Fortes Sylvano res 16 Howland
Fortes Theophilo opr res 128 S Second
Fortier Adelard eng res 34 Hillman
Fortier Adelard third hd res 89 Princeton
Fortier Alida wid Ludger wvr res 20 Bentley
Fortier Alphonse (Bonneau & Fortier) 42 Rodney French boul [redacted] 317 Hawthorn
Fortier Alphonse (Rosalba) chef 1084 S Water h 1094 Cove rd
Fortier Arthur (Albina) second hd h 166 Bates
Fortier Bertha A opr res 461 Brock [redacted]
Fortier Blanche res 89 Princeton
Fortier Cezaire wid Godfroid h 89 Princeton
Fortier Cleophas (Eugenia) rec clk N E Steamship Co h 461 Brock [redacted]
Fortier Frederick clk 361 Ashley boul r 89 Princeton
Fortier Henry A (Rose) frt clk h 75 Clark
Fortier Hormidas fore res 89 Princeton
Fortier Ida wid Arthur h 112 Bates
Fortier Kaplan clk 2 Union
Fortier Leo clk 629 Brock av res 461 do
Fortier Leon [redacted] h 18 Ashley boul
Fortier Rodolphus (Aurora) wvr h 1139 Joyce
Fortier Rose D Mrs drsmkr res 117 Shaw
Fortier Stephen J (Annie) clk 925 Acushnet av h 117 Shaw
Fortier see Forcier
Fortin Adelard J buyer 180 Union res 345 do
Fortin Alderic loomfixer res 20 Concord
Fortin Alphone (Louisa) opr h 417 N Front
Fortin Anastai (Regina) extractor 591 Summer h 478 Coggeshall
Fortin Antoinette clk res 303 Sawyer
Fortin Charles P (Dorothy) dentist 342 Union h 310 Court
Fortin Delima Mrs h 743 Belleville av
Fortin Donat clk 1892 Acushnet av res 21 Clifford
Fortin Emile (Elizabeth) wvr h 258 Nash rd
Fortin Ernest J (Marie A) sales 427 Kempton h 158 Mt Pleasant
Fortin Felix baker 105 Ashley boul h Bates
Fortin Florina Mrs h 14 Roosevelt
Fortin Fred ice creammkr res 63 N Second
Fortin George opr h 77 Maywood
Fortin Joseph (Eva) mach h 69 Hatch
Fortin Joseph (Clara) molder h 446 N Front
Fortin Joseph (Madeline) opr h 743 Belleville av
Fortin Justin speeder tender res 34 High
Fortin Lawrence opr res 743 Belleville av
Fortin Lea opr res 310 Sawyer
Fortin Lea wid Toussant h 310 Sawyer
Fortin Lionel opr res 88 Princeton
Fortin Louis (Emma) baker 125 Collette
Fortin Marieanna warper tender res 743 Belleville [redacted]
Fortin Napoleon (Clementine) opr h 223 N Front
Fortin Ovila gro 163 Cove res 21 Clifford
Fortin Philias (Amelia) gro 1892 and 1347 Acushnet av and 316 Wood h 21 Clifford
Fortin Placide opr h 1901 Acushnet av
Fortin Simeon (Armanda) napper h 150 Tallman
Fortin Wm (Mary) loomfixer h 126 Bullard
Fortnam Harry B elect res 607 Brock av
Fortnam Wm E (Ida F) elect h 607 Brock av
Fosia Frances wid John glass insp h 37 Columbia
Fosia John lab 261 S Water h 37 Columbia
Foss Charles (Mary) lab h 60 Howard av
Foss Charles (Marion) pntr h rear 68 Deane
Foss Leonard R (Katie) mtrmn U St Ry Co h 9 Penniman
Fossett Charles S (Ethelyn) clk 790 Purchase h at N Dartmouth
Fossett Herbert mach res 15 Chestnut
Fossett see Fawcett
Foster Albert E brass molder 115 N Water h at Fairhaven
Foster Alice rem to Taunton
Foster Antone (Agnes) opr h 132 Whitman
Foster Antone jr (Annie) opr h 130 Eugenia
Foster Arthur opr h 126 Princeton
Foster Charles (Mary) opr h 1138 Dutton
Foster Clifford E (May) fore 158 Bullard h 35 Mt Vernon
Foster Constance Mrs res 92 Potomska
Foster Edith wvr res 26 Salisbury
Foster Edna B nurse 106 Union res 77 Walnut
Foster Edward student res 36 Jonathan
Foster Elenora Mrs res 352 County
Foster Elizabeth h 1450 Pleasant
Foster Elizabeth drawer in res 36 Jonathan
Foster Elizabeth V tchr R C Ingraham sch res 287 Palmer
Foster Ella J wid Walter H res 85 Oak
Foster Frank lab h 60 Merrimac
Foster Gilbert B student res 287 Palmer
Foster Helen drawer in res 36 Jonathan
Foster Henry S (Louise M) second hd T N B Copper Co h 22 Robeson
Foster Herbert opr res 287 Palmer
Foster Isabella Mrs h 201 Central
Foster James student res 287 Palmer
Foster Johanna Mrs hkpr 26 Belleville rd
Foster John (Bridget) eng High sch h 287 Palmer
Foster John (Margaret E) molder h 603 Cottage
Foster Joseph A (Mary A) farmer h 877 Hathaway rd
Foster Joseph B (Katherine) carrier P O h 10 Gould
Foster Manuel (Helen) speeder tender h 30 Capitol
Foster Margaret Mrs h 174 Cedar
Foster Margaret wvr res 26 Salisbury
Foster Mary Mrs h 9 Cleveland
Foster Mary wid George h 428 Kempton
Foster Mary G bkpr 213 Acushnet av res 287 Palmer
Foster Nancy C res 18 Seventh
Foster Nellie L tchr Dartmouth st sch r 232 Grinnell
Foster Nora drawer in res 36 Jonathan
Foster Robert W (Mary A) brass foundry 115 N Water h at Fairhaven
Foster R Wilson (Mildred G) estimator h at Fairhaven
Foster Wm (Mary E) eng h 36 Jonathan
Foster Wm E (Florence) supt 219 Rodney French boul
Foster Wm J (Florence) caretkr h 238 County
Foster Wm J (Loretta) chauf h 98 Parker
Foster see Forster
Fothergill Robert (Mary) opr h 276 Collette
Fotte Antonio F pub 178 Acushnet av
Fougere Annie M clk 163 Pleasant res 35 Ingraham
Fountain Frank clk 158 Bullard res at Fairhaven
Fountain see Fontaine
Fouquette Arthur A (Albertine) chauf h 264 Eugenia
Fouquette Theodore (Florida) chauf h 206 Ashley boul
Fournham Lydia P Mrs h 103 School
Fournier Adeodat (Margaret A) elect h 79 Morgan
Fournier Adrian mach res 186 Cove
Fournier Albert (Mary L) window clnr h 813 Belleville av
Fournier Aldie opr h 186 Cove
Fournier Alphonse (Alphonsine) barber 48 Weld h 2 Penniman
Fournier Alphonse clk 1485 Acushnet av res 26 Bullard
Fournier Alphonse (Anna) clk 555 N Front h 113 Nash rd
Fournier Anna Z clk 1215 Acushnet av res 820 First
Fournier Anthony E (Marie Z) chauf 268 Sawyer h 820 S First
Fournier Armand bootblk 1407 Acushnet res 189 Tinkham
Fournier Armand opr res 186 Cove
Fournier Armand (Nellie) opr 754 Pleasant h 8 Roosevelt
Fournier Arthur J chauf res 189 Tinkham
Fournier Byron auto rpr 156 Clinton res 1729 Acushnet av
Fournier Charles (Ophelia) opr h 6 Phillips av
Fournier Charles E (Albina) woodwkr 35 Ashley boul h 189 Tinkham
Fournier Clara opr h 101 Holly
Fournier Delina opr h 101 Holly
Fournier Doris cloth insp res 141 Bullard
Fournier Edgar J (Maria) sales h 16 Sowle

N. LALIME *Funeral Director and Embalmer*
Successor to A. P. Lagasse & Son Tact, Discretion and Sympathetic Service
177 COVE ST. Tels. Office 1324-W Residence 1324-R DAY OR NIGHT

Fournier Edmond (Wilhelmina) loomfixer h 8 Roosevelt
Fournier Edward R clk res 61 Walnut
Fournier Elie opr h 175 Phillips av
Fournier Elsie bkpr res 427 N Main
Fournier Emile (Dorilla) mgr h 907 [redacted] Water
Fournier Emile H (Mollie) plmbr 111 County h 109 do
Fournier Ernest J (Laura) stonectr h 132 Tallman
Fournier Estelle M sten 888 Purchase rm 214 res 186 Cove
Fournier Eugene driver 37 Ashley boul res 189 Tinkham
Fournier Eugene (Yvonne) pntr h 15 Holly
Fournier Eugene J (J M Fournier & Son) res 2 Penniman
Fournier Frank X (Pamelia) woodwkr 159 N Second h 61 Walden
Fournier Germanie wvr res 175 Phillips av
Fournier Henry (Alvira) opr h 437 N Main
Fournier Henry J (Germaine) doffer h 175 Phillips av
Fournier Henry J (Jeanne) ins agt 688 Pleasant h 306 Brock
Fournier Henry J (Julia) woodwkr 35 Ashley boul h 318 Earle
Fournier Hubert Z (Fournier & Fontaine) res 608 S Second
Fournier Irene opr res 427 N Main
Fournier Jeannette A tchr Abraham Lincoln sch res 186 Cove
Fournier Joseph mach 443 Kempton
Fournier Joseph (Alice) second hd 216 Belleville [redacted] h 26 Bullard
Fournier Joseph L clk 903 [redacted] Water res 490 [redacted] Second
Fournier Joseph R opr res 6 Phillips av
Fournier J Moise (Marie L) (J M Fournier & Son) h 2 Penniman
Fournier J M & Son (J Moise and Eugene J) pntrs 2 Penniman
Fournier Leo A clk 852 Purchase res 61 Walden
Fournier Lillian G res 189 Tinkham
Fournier Louda spinner res 8 Roosevelt
Fournier Louis (Fedora) carp h 14 Branchaud ct
Fournier Marguerite opr res 175 Phillips av
Fournier Mary Mrs opr res 7 Roosevelt
Fournier Napoleon opr res 113 Nash rd
Fournier Napoleon J (Dora) contr 575 S Second h do
Fournier Omer opr res 175 Phillips av
Fournier Paul (Dianna) wvr h 14 Edison
Fournier Peter P (Mary) sashmkr Greene [redacted] Wood h 141 Bullard
Fournier Peter P jr auto rpr res 141 Bullard
Fournier Philias J (Theresa P) car rpr h 205 Belleville rd
Fournier Romeo U S A res 6 Phillips [redacted]
Fournier Rose opr res 175 Phillips av
Fournier Silvis (Louis) opr h 427 N Main
Fournier & Fontaine (Hubert [redacted] Fournier Arthur Fontaine) plmbrs 122 Cove
Foutter Albert J clk 82 Union res 959 County
Foutter Robert R (Margaret M) watchmn Wamsutta Mills h 959 County
Fowkes Sarah F wid Alfred E [redacted] 74 Lindsey
Fowler Arthur E sales 28 Union res 265 Maple
Fowler Austin J (Charlotte) plmbr 55 N Water h 139 Adams
Fowler Edward [redacted] died August 2 1924
Fowler Elizabeth h 167 Durfee
Fowler Elizabeth T drawer in res 141 Adams
Fowler Frank E (Sarah L) (Davis [redacted] Hatch Spice Co) 28 Union h 265 Maple
Fowler Gilbert (Mildred) opr [redacted] 55 Central
Fowler Harold student res 141 Adams
Fowler Harold C bkpr 28 Union res 265 Maple
Fowler Harry (Beatrice) police h 50 James
Fowler Howard W porter res 110 Cedar
Fowler James J second hd 295 Phillips av h 141 Adams
Fowler Jessie A tchr High sch res 117 Hillman
Fowler Kenneth C (Grace E) sales 111 William h 96 State
Fowler Mary A wid Edward S h 12 Walnut
Fowler Walter (Edith S) trucker h 129 Jenny Lind
Fowler Wm (Clara A) asst supt 888 Purchase [redacted] 514 h 238 Middle
Fox Benjamin J (Annie) mgr 1807 Purchase
Fox Betty res 99 Reed
Fox Charles G (Madeline B) bkpr 44 Middle h 55 Richmond
Fox Edward clk 213 Acushnet av res 1097 Purchase
Fox Grace wid Edward Oakland Chambers h 1097 Purchase
Fox Harold (Alice) ptrnmkr h 190 Summer
Fox John sales 686 Cottage res 433 do
Fox John N res 433 Cottage
Fox Joseph P (Adele) (New Bedford Motors Co) 686 Cottage h 433 [redacted]
Fox Lorenzo S designer h at [redacted] Dartmouth
Fox Mary J student res 433 Cottage
Fox Max (Sarah) junk 135 [redacted] Water h [redacted] Reed
Fox Meyeer L (Ida A) junk dlr 504 Acushnet av h 556 Cottage
Fox Samuel B res 874 Rockdale av
Fox Walter drftsmn 261 [redacted] Water h at Fairhaven
Fox Wm H mgr 57 N Second h at Padonaram
Foy Charles A clk 212 Union [redacted] 17 Robeson
Foy Ellen res 122½ Cove
Foy Florence clk res 857 [redacted] First
Foy Florence opr res 185 Crapo
Foy Frances opr res 185 Crapo
Foy John (Mary) opr h 8 Ashley boul
Foy John (Margaret) watchmn Wamsutta Mills h 10 Hazard ct
Foy Joseph opr h 857 First
Foy Joseph (Laura) pntr h 111 Beetle
Foy Lawrence (Esther) opr h 32 Stapleton
Foy Margaret opr res 122½ Cove
Foy Margaret E Mrs h 122½ Cove
Foy Patrick (Mary) wvr h 185 Crapo
Foy Patrick T (Catherine F) buyer 180 Union [redacted] 17 Robeson
Foy Thomas E hlpr 245 Union res 122½ Cove
Foy Wm [redacted] bkpr 216 Acushnet av h 185 Crapo
Foye Agnes A res 10 Hazard ct
Foye Ethel M clk 693 Purchase res at Fairhaven
Foye George E (Elsie) rem to Fairhaven
Fraczek Joseph (Helen) opr h 180 Blackmer
Frade Joaquim (Mary J) opr h 366 S Second
Frade John S (Mary) gro 475 Belleville av h 89 Collette
Fraga Angelo L (Mary A) clk P O res 64 Rotch
Fraga Antone (Mary) shoemkr h 56 Merrimac
Fraga Constantino M (Anna) coml pkr h 59 Brigham
Fraga Francisco (Anna) opr h 77 Larch
Fraga Frank E (Alice) (New Bedford Awning Co) 25 William h 100 Hall
Fraga Manuel (Mary) opr h 37 Swift
Fraga Mary Mrs h 143 County
Frago Herminio (Mary M) pntr h 504 Maxfield
Fragose Alvina combwkr 85 Purchase res do
Frais Antone (Antonia) opr h 69 Scott
France Carrie A wid Samuel C h 174 Mt Pleasant
France Ethel B sec 24 Masonic bldg [redacted] 174 Mt Pleasant
France see LaFrance
Frances John (Lillian) lab h 46 Allen
Frances Mary Mrs opr h 21 Katherine
Francis Addie opr res 45 Borden
Francis Adelaide A clk 174 Union res 68 Carroll
Francis Albert auto opr 370 First res 271 [redacted] Front
Francis Anthony mach res 22 Mill
Francis Anthony I mgr 33 Howland res 32 Eighth
Francis Anthony [redacted] res 259 Hawthorn
Francis Antone (Louise) barber 193 Belleville av h 194 do
Francis Antone (Mary) coal h 31 Grit
Francis Antone (Mary) laundrywkr h 439 Bolton
Francis Antone opr res 228 Acushnet av
Francis Antone (Mary) public welfare dept [redacted] 96 Scott
Francis Antone jr res 96 Scott
Francis Antone jr (Mary) laundrymn h 8 Shore

GEARY, SIMMS & GEARY PIANOS Phonographs, Music Rolls and Records
"Where Your Friend Got a Square Deal"
116-118 KEMPTON ST., (near Purchase) New Bedford, Mass.

Francis Antonio F (Clare) hdw 77 Grinnell h 354 Orchard
FRANCIS ARTHUR S (Paul & Dixon) 628 Pleasant h at 5 Dartmouth
Francis Averic h 3 Irving
Francis Carrie wvr res 76 Oak
Francis Catherine h 70 Elm
Francis Charles B boilermkr h 25 Katherine
Francis Charles J jr (Gertrude) plmbr h 44 Hussey
Francis Clement G (Idella M) drftsmn 109 Willis h 404 Maxfield
Francis Costa (Mary) opr h 90 Nelson
Francis Domingo (Ella) junk h 168 Smith
Francis Domingo F jr junk res 168 Smith
Francis Edward A (Ellen) opr res 55 Katherine
Francis Elizabeth nurse res 220 Dartmouth
Francis Elsie clk 106 Rivet res 115 Purchase
Francis Enos jr h 305 Earle
Francis Estella tubewkr res 203 Rockland
Francis Etta h 45 Borden
Francis Ezielda res 305 Earle
Francis Flora hkpr h 271 8 Front
Francis Florence M Mrs tchr Donaghy sch r 9 Junior
Francis Frank (Veronica) millwkr h 13 Hicks
Francis Frank (Teresa) watchmn Municipal bldg h 216 Dartmouth
Francis Frank jr (Mary) driver h 305 Earle
Francis Frank E (Mary A) (Wood & Francis) 961 Acushnet av h at Dartmouth
Francis Frank E (Mary A) undtkr 86 Acushnet av h at Fairhaven
Francis Frank F opr h 76 Oak
Francis Frank T carrier P O h 145 Bonney
Francis Frank W h Fairhaven
Francis Frederick J collr milk samples and interpreter 217 Municipal bldg res 70 Mill
Francis George (Mercianna) lab h 459 Bolton
Francis Harry A radiator rpr 109 N Water h 159 Newton
Francis Harry E student res 159 Newton
Francis Horace (Mary) wvr h 25 Cleveland
Francis Ida F sten 580 Pleasant res 91 Acushnet av
Francis Ignacio (Lucy) city lab h 137 Coffin av
Francis James A lab res 148 Maxfield
Francis James P (Louise V) (James P Francis & Son) h 100 Hawthorn
Francis James P & Son (James P and Vincent Francis) accts 24 Masonic bldg
Francis James T (Ellen) real est h 764 Rockdale av
Francis Jason (Florence) h 285 Rockdale av
Francis John (Mary) carp h 113 Nash rd
Francis John lab res 95 Church
Francis John B (Mary C) carder h 1101a County
Francis John B jr real est h 368 Orchard
Francis John G (Mary) clk h 443 Orchard
Francis John M (Mary O) gardener h 28 Sherman
Francis Jose (Anna) h 420 Purchase
Francis Joseph carp h 55 Babbitt
Francis Joseph (Delores) hosemn Hose 1 h 66 Mill
Francis Joseph (Angelina) lab h 91 Acushnet av
Francis Joseph (Mary) lab 214 S Water h 53 Winsor
Francis Joseph opr res 203 Rockland
Francis Joseph opr h 117 Purchase
Francis Joseph (Cora) stevedore h 265 Middle
Francis Joseph jr (Mina) lab h 55 Babbitt
Francis Joseph F (Florence) lawyer 758 Purchase rm 15 h 9 Junior
Francis Julia A Mrs h 217 Purchase
Francis Lena M wid Antonio h 133 Willis
Francis Lizzie opr h 45 Borden
Francis Louise A wid Joseph F h 68 Carroll
Francis Lydia P tchr J Hannigan sch res 354 Orchard
Francis Manuel h 41 Stackhouse
Francis Manuel (Anna) carp h 27 Bourne
Francis Manuel (Mary) carp h 53 Short
Francis Manuel (Annie A) driver h 57 Smith
Francis Manuel (Lizzie F) pntr 321 County h 303 do
Francis Manuel (Mary) third hd h 30 Sidney
Francis Margaret Mrs res 139 County
Francis Mary res 76 Oak
Francis Mary res 203 Rockland
Francis Mary hkpr h 61 Howland
Francis Mary wid Frank J h 203 Rockland
Francis Mary C wid John E h 2 DeWolf
Francis Philomena wid Manual A h 55 Katherine
Francis Reuel S E (Lillian) lab h 529 Union
Francis Rose wid Manuel h 973 Kempton
Francis Sarah J wid Arthur W clk h 101 Princeton
Francis Stephen clk 409 Rivet h 203 Rockland
Francis Theodore W (Lila) driver 1133 Purchase h 811 Pleasant
Francis T A & Co Edwin O Baker agt cotton brokers 279 Union
Francis Victor A (Virginia) (Francis & Sylvia) h 226 Rivet
Francis Vincent (Alice B) (James P Francis & Son) acct 24 Masonic bldg h 25 Plymouth
Francis Walter H (Antonia) second hd 2301 Purchase h 160 Mt Pleasant
Francis Wellington A cotton gds 406 Acushnet av res at Fairhaven
Francis Wm elect 15 Commercial h at Acushnet
Francis Wm (Annie) fishermn h rear 57 Howland
Francis Wm lab res 96 Scott
Francis Wm (Jennie C) meatctr 94 Allen h 115 South
Francis Wm H overseer r 324 Kempton
Francis Wm J (Catherine) eyeletwkr h 49 Chancery
Francis Wm J (Mary A) ins agt 688 Pleasant h 201 Campbell
Francis W Vernon receiving teller Merchants Nat Bank h at Fairhaven
Francis & Sylvia (Victor A Francis Manuel D Sylvia) garage 478 Rivet
Franciscan Missionary of Mary 274 County
Franco Pedro (Frances) wvr h 123 Belleville av
Francoeur Jean B (Albina) opr h 123 Clifford
Francotte Frank (Cecelia) glass blower h 108 2 Sixth
Francotte Frank J (Kathleen) fore h 56 Thompson
Francs Tireurs Band 70 Hicks
Francs Tireurs Branch No 1 70 Hicks
Francs Tireurs Hall 70 Hicks
Francs Tireurs Supreme Conseil 70 Hicks
Franczek Eugene res 60½ Washburn
Franczek Wladyslawa res 60½ Washburn
Frank Antonio (Mary) h 60 Hathaway
Frank Caesar res 276 Middle
Frank Clarice opr res 60 Hathaway
Frank Elsie C clk 388 Dartmouth r 546 do
Frank Felicio M (Mary) carp h 75 Nash rd
Frank Grace A Mrs bkpr 573 Mill h 267 Reed
Frank Joseph (Alexina) opr h 540 N Front
Frank Manuel (Ludveina) opr h 79 Phillips av
Frank Michael C (Virginia) h 65 Mosher
Frank Warren M (Grace A) Nat Guard h 267 Reed
Frank see Franks
Frankel Jacob (Jennie) gro 69 N Second h 48 Elm
Franklin Edwin fore 158 Bullard res 94 Shawmut av
Franklin Edwin (Nellie) overseer h 94 Shawmut av
Franklin Howard (Ruth) overseer h 560 Union
Franklin Louis (Nellie) lab h Sheffield nr Acushnet av
Franklin Wm (Sophie D) firemn h 814 First
Franklin Wm (Della) lab h 174 Smith
Franklin Wm H (Eleanor M) h 189 Earle
Franks John (Mary) h 88 Walden

For Service Use the GREEN "O" Directories

NEW BEDFORD AUTO SALES CO.

Dodge Brothers Motor Cars

427 KEMPTON STREET NEW BEDFORD, MASS.

Fraser Margaret nurse Almshouse res do
Frasier Antone (Mary) spinner h 192 Hemlock
Frasier John E (Blanche) special officer h 450 Acushnet av
Frasier John W (Mary A) h 89 S Sixth
Frasier Joseph (Mary) opr h 72 Jouvett
Frasier Joseph A (Mary M) phys 265 Union h do
Frasier Joseph A jr ins res 265 Union
Frasier Manuel res 72 Jouvett
Frasier Manuel F (Elizabeth) gardener h 46 Ocean
Frasier Mary opr h 83 Walden
Frasier Mary F res 89 S Sixth
Frasier Mary I clk 794 Purchase h 163 Carroll
Frates Adelaide opr h 196 Division
Frates Alfred dairy hlpr 2834 Acushnet av res do
Frates Alfred M (Helen M) chauf h 77 Pierce
Frates Alice M conewkr res 139 James
Frates Antone (Zenia) mgr 273 Rivet h 31 Jenkins
Frates Antone (Mary) mariner h 4 Maiden la
Frates Antone R (Antoinette) opr h 30 Winterville rd
Frates Antonio watchmn h 163 Rockland
Frates Arthur dairy hlpr 2834 Acushnet av res do
Frates Bros (Ferdinand and Myron) dairy 2834 Acushnet av
Frates Caton (Mary) grinder h 223 Mt Pleasant
Frates Charles clk 154 Acushnet av res do
Frates Charles driver 2834 Acushnet av res do
Frates Charles lab res 213 Tarkiln Hill rd
FRATES CHARLES A (Regina) Undertaker 110 Rivet Tel 4823 h 122 Rivet Tel 2495-2 See Undertakers Department
Frates Constantine (Mary) lab h 213 Tarkiln Hill rd
Frates Edna opr W F Nye Fish Island h at Fairhaven
Frates Emma hkpr h 205 Bonney
Frates Ferdinand (Dorilda) (Frates Bros) h 1341 Ashley boul
Frates Frances sten 95 Page res 181 Rockland
Frates Francisco A (Josephine) lab h 176 Thompson
Frates Frank chauf res 213 Tarkiln Hill rd
Frates Frank (Helen) lab h 394 S Second
Frates Frank opr res 1 Briggs ct
Frates Frank (Mary) opr h 359 Earle
Frates Frank (Diana) opr h 103 Hemlock
Frates Frank (Eugenia) opr res 323 S Front
Frates Frank A (Mary) shoe findings 154 Acushnet av h do
Frates Frank A jr sales 154 Acushnet av res do
Frates George jobber h 184 Thompson
Frates Harry M (Edith) drillmkr h 408 Middle W
Frates John (Mary) opr h 10 Circuit
Frates John M (Eva) city lab h 139 James
Frates Joseph lab res 213 Tarkiln Hill rd
Frates Joseph (Mary) opr h 483 Belleville av
Frates Joseph (Mary) optician h 21 Crapo
Frates Joseph (Theophilia) shoewkr h 18 Stowell
Frates Joseph stage hd 883 Purchase h at S Dartmouth
Frates Jules J (Mary) chauf 77 Union h 25 County
Frates Katherina wvr res 24 Atlas
Frates Lena h 340 Austin
Frates Louis J clk 693 Purchase h at Fairhaven
Frates Louisa opr res 249 Allen
Frates Manuel (Mary P) fishermn h 51 Independent
Frates Manuel (Isabella) lab h 236 Hemlock
Frates Manuel (Bridget) lab h 163 Rockland
Frates Manuel (Mary) opr h 349 Earle
Frates Manuel (Gertrude) opr h Whitelock
Frates Manuel (Angelina) pool 1714 Acushnet av h 114 Whitman
Frates Manuel J (Mary) lab h 132 Purchase
Frates Margarita C res 62 Sherman
Frates Maria h 24 Atlas
Frates Mary res 154 Acushnet av
Frates Mary Mrs h 162 Crapo
Frates Mary res 163 Rockland
Frates Mary opr res 51 Independent
Frates Mary wid h 62 Sherman
Frates Mary J h 62 Sherman
Frates Myron (Frates Bros) dairy rear 2834 Acushnet av h 2834 do
Frates Peter (Katherine) fish 103 County h 171 Aquidneck
Frates Rosealina opr res 1059 Marion av
Frates Thomas (Cecelia) lab h 362 Tarkiln Hill rd
Frates Vincent var 8 Circuit h 10 do
Frates Wm F fore city stables res 147 William
Frates Wm S (Cordelia) eng Gosnold Mills Co h 2 Borden
Fratipietro Alfred (Helene E) chauf res 155 Sycamore
Fratipietro Harold J clk 874 Purchase res 155 Sycamore
Fratipietro Pasquale (Berenice) tlr h 155 Sycamore
Frawley Bernice folder res 141 Cedar
Frawley Catherine wid Wm res 141 Cedar
Frawley Earl A res 141 Cedar
Frawley Edward F (Cora A) tuner 228 N Water h 141 Cedar
Frawley Frank D student res 141 Cedar
Frawley George S (Gertrude E) mason h 187 Mill
Frawley Jane R Mrs nurse 6 Eighth h 44 Woodlawn av
Frawley John investigator 628 Pleasant rm 4 h 44 Woodlawn av
Frawley Joseph mover h 318 Ashley boul
Frawley Mary H sten 4 Masonic bldg res 337 Cedar
Frawley Ray C auto rpr h 187 Mill
Frawley Rose M wid Elias h 337 Cedar
Frawley Sarah A furrier res 187 Mill
Frawley Wm J (Margaret V) fore P O h 190 Merrimac
Fray Frances cook 88 Orchard
Frazao Franie (Juaikina) lab h 489 S Front
Frazee Roy L (Gertrude) organist 116 Elm h 94 Campbell
Frazer George A (Mary) plmbr h 181 Smith
Frazer Joseph (Mary Ann) lab h 41 Stackhouse
Frazier August P (Mary) opr h 587 S Second
Frazier Jacintho opr res 587 S Second
Frazier John (Florence) opr h 25 Stephen
Frazier Manuel (Adeline) cond h 587 S Second
Frazier Manuel mach 1382 Purchase res at Acushnet
Frazier Manuel mach 569 Mill res at Acushnet
Frazier Manuel (Annie) opr h 70 Norwell
Frazier Mary opr res 587 S Second
Frazier Wm opr res 587 S Second
Frech Antone (Mary) opr h 286 N Front
Frechette Albert J (Jessie) third hd h 209 Glennon
Frechette Arthur fore 5 Nauset h at Acushnet
Frechette Arthur T twister tender res 55 Clifford
Frechette Arzelia opr res 55 Clifford
Frechette Beatrice insp res 390 Ashley boul
Frechette Edward (Lea) opr h 113 Ashley boul
Frechette Emile (Corinne) asst supt A & P h 15 Sowle
Frechette George (Mary Z) carder h 227 Eugenia
Frechette Henry G opr res 227 Eugenia
Frechette Honore (Celeda) second hd h 492 N Front
Frechette Joseph A (Aglee) third hd h 55 Clifford
Frechette Louis baker 1743 Acushnet av h 165 Eugenia
Frechette Matilda Mrs opr h 23 Kenyon
Frechette Ovila (Dora) mgr 1138 Acushnet av h 390 Ashley boul
Frechette Pierre (Delia) spinner h 54 Foster
Frechette Rose insp res 55 Clifford
Frechette Theodore (Annie) overseer 305 Nash rd h 218 Clifford
Frederick Ranson A (Eva M) driver h 80 Caroline
Frederick Thomas (Hannah B) opr h 137 Perry
Fredette Agnes student res 213 Brownell
Fredette Aldos H opr res 60 Nye
Fredette Alfred clk 818 Kempton res 213 Brownell
Fredette Alfred hlpr 868 Kempton res 204 Brownell
Fredette Augustine opr res 128 Ashley boul
Fredette A Edmond elect 71 Chancery
Fredette Beatrice drawer-in res 28 Concord
Fredette Chester W opr res 197 Belleville rd
Fredette Edmond F (Julia C) clk 180 Union h 60 Nye
Fredette Eli (Sarah) mule spinner h 147 Princeton
Fredette Ernest (Zinneide) second hd h 11 Jean
Fredette Eugene C (Melina) loomfixer h 193 Central av
Fredette Eva C insp res 28 Concord

GREENE & WOOD Every Kind of LUMBER and MILL WORK
PINE STREET, off SO. WATER STREET, NEW BEDFORD

Fredette E Leo (Aurelia) fore 196 Phillips av h 94 Princeton
Fredette Francis H (Clara) driver 214 N Water h 201 N Second
Fredette Frank H (Blandina) spinner h 194 Nash rd
Fredette Fred shoewkr res 206 State
Fredette Frederick (Adeline) opr h 346 Earle
Fredette Frederick L (Margaret) pntr h 204 Brownell
Fredette George (Margaret E) clk 154 Court h 104 Park
Fredette George (Leontine) eng h 24 Welcome
Fredette Henry opr res 67 Coffin av
Fredette Hormidas J elect res 213 Brownell
Fredette Ida L clk res 213 Brownell
Fredette Irene Mrs clk 185 Union h 307 Mill
Fredette John B (Emma) opr h 346 Earle
Fredette Joseph C jr (Amelia) eng fore ft Hillman h 197 Belleville rd
Fredette Joseph H (Leona) sales 790 Purchase h 71 Chancery
Fredette Joseph H (Olivine A) clk h 103 Clifford
FREDETTE J ALFRED (Aldea) Hardware 1533 Acushnet av Tel 2377 h 270 Shaw Tel 6557-4 See Hardware Department
Fredette Laura A bkpr res 156 Davis
Fredette Leonie hkpr res 67 Coffin av
Fredette Louis (Cora) caretkr h 28 Concord
Fredette Louis N (Alida) furn 1560-1562 Acushnet av h 156 Davis
Fredette Malvina prov 209 Brownell h 213 do
Fredette Malvina Mrs wvr h 82 Query
Fredette Odile res 18 Washburn
Fredette Omer (Eleanor) ins agt h 198 Harwich
Fredette Philomene wid Joseph died Nov 15 1924
Fredette Pierre V mgr 756 Purchase h 141 Arlington
Fredette Samuel D (Mary A) frt handler R R sta h 42 Merrimac
Fredette Walter D (Irene) sales 188 N Water h 307 Mill
Fredette Wm H (Mary) eng h 128 Ashley boul
Fredette Wm H jr wvr res 128 Ashley boul
Fredette Wm V (Margaret) auto 1843 Acushnet av h 318 Mt Pleasant
Fredette's Garage (A Edmond and Joseph H) 65 Chancery
Freedberg Matilda D bkpr 59 Union res 273 Purchase
Freedberger Joseph (Matilda) rem to N Y
Freedman Samuel R (Belle) tlr 958 [illegible] Water h 679 Union
Freedom Flossie N mus tchr 198 Smith
Freelove Chester A fore Myrtle cor Penniman h at N Westport
Freeman Bertha maid res 39 Mill
Freeman Chester L (Louisa) R R eng h 91 Willis
Freeman Wm N (Bertha P) mach 1386 Purchase h 435 Cottage
Fregeau Alice res 74 Hicks
Fregeau Arzelie wid Frank h 240 Wood
Fregeau Beatrice res 74 Hicks
Fregeau Cecelia clk res 63 Hicks
Fregeau Diana opr res 63 Hicks
Fregeau John (Mary L) gardener h 63 Hicks
Fregeau Joseph jr (Mary Jane) twister h 41 Capitol
Fregeau Joseph W sales 46 Union res 63 Hicks
Fregeau Lauretta res 74 Hicks
Fregeau Louis E (Alice) decorator h 74 Hicks
Fregeau M Blanche tchr High sch h 240 Wood
Fregeau Viola res 74 Hicks
Fregeau see Frigault
Freire Joaquin (Ermilinda) opr h 37 Acushnet av
Freitas Agnes M res 12 Hawthorn
Freitas Albino A (Mary) opr h 26 County
Freitas Alfred (Mary) opr h 69 Diman
Freitas Amelia M Bettencourt dom h 22 Rockland
Freitas Anthony E contr h 243 Chancery
Freitas Anthony E (Margaret) pntr h 305 Elm
Freitas Antone carp res 739 Belleville av
Freitas Antone (Sarah) doffer h 126 Nash rd
Freitas Antone (Isabel) lab h 109 Collette
Freitas Antone (Mary) lab h 65½ Prospect
Freitas Antone (Mary) opr h 126 Nash rd
Freitas Antone opr h 115 Howard av
Freitas Antone (Irene) opr h 87 Mosher
Freitas Antone var 433 Belleville av r 101 Phillips av
Freitas Antone jr doffer res 80 Earle
Freitas Antone J (Mary) opr h 77 Rivet
Freitas Antone J (Maria) treas 1446 Acushnet av h 1269 Ashley boul
Freitas Antone M (Mary) opr h 7 Desautels
Freitas Antonio mgr 101 Rivet h at Fairhaven
Freitas Antonia Mrs opr h 139 Coffin av
Freitas Antonio J (Mary) h 131 County
Freitas Bertha Mrs h 101 Phillips av
Freitas Candido (Maria) opr h 39 Deane
Freitas Celestino res 125 Eugenia
Freitas Clara hkpr 203 Blackmer
Freitas Domingos opr res 439 Orchard
Freitas Elvira opr h 59 Bullard
Freitas Eva Mrs res 23 Kenyon
Freitas Flossie opr res 307 Collette
Freitas Frank D (Marie) opr h 74 Dunbar
Freitas Frank G gro 52 County res 49 Mosher
Freitas Frank J (Catherine B) elect h Lewis ct
Freitas Frederick pkr res Lewis ct
Freitas George clk res Lewis ct
Freitas Gilbert J checker 19 Jean h 175 Belleville av
Freitas Gilbert L bkpr res 131 County
Freitas Hendrick (Maria) lab h 9 South
Freitas Henry (Margaret) lab h 35 Richard
Freitas Henry jr opr res 35 Richard
Freitas Jennie wid Marion h 88 Earle
Freitas Joaquim (Louisa) gardener h 12 Beetle
Freitas Joaquim (Mary) opr h 439 Orchard
Freitas Joaquim jr opr res 439 Orchard
Freitas John (Anna) lab h 37 West
Freitas John (Mary D) opr h 847 Belleville av
Freitas John (Carlota) opr h 70 Earle
Freitas John jr (Frances) wvr h 108 Phillips av
Freitas John D (Mary O) fish 179 Belleville av h 237 Coggeshall
Freitas John E (Alvira) opr h 207 Rivet
Freitas John L (Alice) mach h 193 Austin
Freitas Joseph (Amelia) opr h 49 Phillips av
Freitas Joseph (Lucrecia) opr h 125 Davis
Freitas Joseph (Mary) opr h 711 Belleville av
Freitas Joseph opr res 439 Orchard
Freitas Joseph opr res 124 Potomska
Freitas Joseph E (Cecelia E) hosemn Eng 4 h 2 Stanton ct
Freitas Joseph N var 50 Rockdale av h do
Freitas Joseph R navy res 12 Hawthorn
Freitas Julius (Antonia) opr h 406 S Water
Freitas Justiniano (Mary) opr h 307 Collette
Freitas Justiniano (Victorina) opr h 129 Whitman
Freitas Katherine res Lewis ct
Freitas Laura opr res 204 Blackmer
Freitas Leanora L died Aug 6 1924
Freitas Lena Mrs h 340 Austin
Freitas Louis (Mary) opr 157 Coffin av
Freitas Lucindo J (Ermelinda) var 124½ County h 124 do
Freitas Luiz (Alexandria) opr h 439 Orchard
Freitas Manuel (Clara) city lab h 308 Bedford
Freitas Manuel (Virginia) comber tender res 93 Collette
Freitas Manuel (Jane) lab h 464 State
Freitas Manuel (Maria) opr h 12 Beetle
Freitas Manuel opr res 67 Deane
Freitas Manuel (Maria) opr h 69 Deane
Freitas Manuel (Mary B) opr res 63 Nash rd
Freitas Manuel (Josephine) opr h 491 S First
Freitas Manuel (Elizabeth) police h 479 Cottage
Freitas Manuel F (Maria) opr h 54 Davis
Freitas Manuel N opr res 67 Deane
Freitas Marianna opr res 21 Mitchell
Freitas Mary opr h 203 Blackmer
Freitas Mary wid Francois h 739 Belleville av
Freitas Mary wid Joseph M h 304 Davis
Freitas Mary E opr res 106 Eugenia
Freitas Mary J wid John h 135 Wood
Freitas Mouseis (Mathilda) opr h 121 Hope
Freitas Olivia opr res 439 Orchard
Freitas Thomas (Mary B) window clnr h 80 Sidney
Freitas Virginia opr res 439 Orchard

ALDEGÉ CHAUSSÉ *Funeral Director and Embalmer*
386-390 N. Front St. Private Ambulance Service Tel. 1400

Freitas Wm (Viola B) hlpr 55 N Water h 174 Dartmouth
FREITAS WM R Attorney-at-Law 194 Union Tel 5074 Res 131 County Tel 2540 See Lawyers Department
Freitas see Frates
French Alfred E washmn 591 Summer h 1048 Phillips rd
French Bessie M h 122 Bedford
French Freeland carp 216 S Water res 216 Grinnell
French Helena maid 179 Cottage
French H Carl (Mary) purch agt Wamsutta Mill h 979 Pleasant
French Irene G student res 18 Johnny Cake Hill
French John A (Etta May) lino Standard h 124 Locust
French Mary A wid Jotham A h 122 Bedford
French Mary H Mrs tchr S D Ottiwell sch and supervisor kindergarten dept public schs h 439 County
French Robert E res 974 Purchase
French Robert E lawyer 791 Purchase rm 3 res 900 Pleasant
French Shop The (Alfred Peltier) ladies' furngs 1713 Acushnet av
Frenette Alfred (Mara) driver Myrtle res 192 Dawson
Frenette Arthur (Margaret) lab h 99 Brooklawn av
Frenette Emile mgr 216 Myrtle res 224 do
Frenette Eugene (Rose) opr h 104 Belleville rd
Frenette John B (Philomene) photo 1089 Acushnet av gro 216 Myrtle and 109 Brigham h 224 do
Frenette John B jr clk 109 Brigham res 224 Myrtle
Frenette Josephine wid Urbine opr res 39 Roosevelt
Frenette J Charles (Frenette Studio) h 1089 Acushnet av
Frenette Romeo A (Eveline) clk 109 Brigham h 56 Arlington
Frenette Rose A mlnr 220 Myrtle res 159 Buchanan
Frenette Studio (J Charles Frenette) photo 1089 Acushnet av
Frenette Wenceslas (Lena) loomfixer h 39 Roosevelt
Frenette Wilfred mgr res 224 Myrtle
Fretes Antone watchmn Wamsutta Mill h 163 Rockland
Freundschuh Helena wid Martin h 99 Clara
Frew Mary h 89 Winsor
Frexter Julius (Jennie) pdlr res 477 First
Frey Charles jr (Agnes) sales 929 Kempton h 10 Beach
Frey Frank (Annie) plmbr N B W W h 117 Willis
Frey Frederick W (Esther) lino Standard h 922 Kempton
Freyelli Raymond mgr res 104 Morgan
Frezza Ambrose (Julia) h 505 Acushnet av
Frias Antonio (Conceicao) opr h 60 Hathaway
Frias Edward M opr h 316 Conduit
Frias Eugene M (Emma) clk 1538 Acushnet av res 316 Conduit
Frias Francisco (Mary) opr h 23 Holly
Frias Frank F (Mary) speeder tender h 43 Sagamore
Frias Joseph M (Emily) wvr h 216 Harwich
Frias Juan (Mary) opr h 102 Collette
Frias Manuel tlr h 22 Hemlock
Frias Manuel C (Sophia) gro h 43 Sagamore
Frias Virginio (Mary) opr
Frich Eugene (Adele) mule spinner h 167 Hathaway
Fricker Alexander G fore 123 Front h 420 W Elm
Fricker Doris A hkpr res 420 W Elm
Fricker Hazel M sten 888 Purchase rm 220 res 420 W Elm
Fricker John v-p 628 Pleasant res 26 Ryan
Fricker Oscar G (Isabella) mgr 874 Purchase h 26 Ryan
Friedberg Michael (Fannie) cap mfr 1900 Purchase h 28 Clark
Friedberg Sarah clk 890 Purchase res 28 Clark
Friedenberg Bernard (Bessie) mgr 785 Purchase h 636 Union
Frieder Leonard P sec Wamsutta Club res 439 County
Friedland Wm (Annie) shoes h 399 Cedar Grove
Friel Alphonse (Katheryn) ins agt 888 Purchase rm 417 res 15 Adams
Friendship Bottling Co (Anthony Luminello) 112 Phillips av
Frier John S (Virginia) ropewkr h 85 James
Frierberg Edward clk res 273 Purchase
Frierberg Wm (Sarah) opr h 273 Purchase
Frigault Alfred (Bertha) clk 326 Ashley boul h 397 do
Frigault Octave (Victoria) gro 326 Ashley boul h 4587 Acushnet av
Frigault Octave jr (Blanche) clk 326 Ashley boul h 268 Shaw
Frigault see Fregeau
Frill Shop The (Mrs Florence G Williams) ladies' furngs 430 County
Frina Silverio (Mary) opr h 374 S Second
Fring Theodore mach res 141 Acushnet av
Frisbee Evelyn B tchr I W Benjamin sch res at Fairhaven
Frissell Amasa R (Rhoda A) pntr h 224 Chancery
Fritz John (Edith) treas 17 N Water h 102 Arnold
Fritz Taber Mfg Co The John Fritz treas novelties 17 N Water
Frizzell James B
Frizzell Wm G sales res 175 Maple
Frodyma Stanislaw (Mary) prov 44 Rodney French boul h 19 Ashley
Frola Vincenzo (Theresa) lab 261 S Water h 45 Seneca
Froment Noe (Ermine) lab 90 Beetle h 423 N Front
Frontenac Club 418 S Front
Frost Annie L wid Samuel T res 356 County
Frost Emma T tchr I W Benjamin sch res 318 Arnold
Frost Gertrude M wid Wm h 205 Chancery
Frost Henry opr h 1913 Purchase
Frost Irene H companion res 360 Ash
Frost Lewis A (Maud B) asst supt 212 Municipal bldg h 374 Bedford
Frost Milton (Mabel H) lab h 360 Ash
Frost Walter A fore 158 Bullard res 205 Chancery
Frudel Leo J clk 701 Cottage res 1411 Pleasant
Fugaro Antone R (Bella) opr h 395 Shaw
Fujo Antonio B (Mary I) laundrywkr h 60 Cove
Fulchik Peter (Sophie) opr h 15 Ashley
Fulhan John F (Elizabeth) opr h 136 Nye
Fuller Austin C (Carrie E) antiques 44 Union h 40 Plymouth
Fuller Clara opr res 191 Belleville rd
Fuller Dorothy tchr Fairhaven res 40 Plymouth
Fuller Edward A sales 693 Purchase h 518 Cottage
Fuller Frank D (Jessie A) sales 163 Pleasant h 11 Maple View ter
Fuller Frederick S (Laura) public acct 791 Purchase rms 7-8 h 37 Morgan
Fuller George T (Mabel) pntr h 87 Jenney
Fuller George W (Ellen) eyeletmkr h 225 Court
Fuller Harry L auto rpr rear 930 Pleasant res 126 Chestnut
Fuller Harry M (Ella F) chauf 1 Bridge sq h 212 State
Fuller John H (Anne) carp h 46 Borden
Fuller John Y (Mary E) h 3 Arch
Fuller Mary L hkpr h 518 Cottage
Fuller Matilda Mrs h 191 Belleville rd
Fuller Neison T (Mary) carriage mfr 16 First h 126 Chestnut
Fuller N Byron (Marie) clk h 252 Hersom
FULLER WILLIAM O (Louise J) (Fuller & Barker) 298 Union h 85 Newton Tel 4993-W
Fuller Willis S (Laura B) fore 163 Pleasant h 51 Borden
FULLER & BARKER (William O Fuller and Fred Barker) Painters and Decorators Painters Supplies 298 Union Tel 4490 See Decorators Department
Fullic Pete opr res 186 Metcalf
Fulton Edith clk 226 Union res 65 Hillman
Fulton Robert D (Edith) asst mgr 838 Purchase h 65 Hillman
Fulvi Angelo (Tarselia) ropewkr h 1749 Purchase
Funara Micheal (Mary) scissors grinder h 43 Holly
Funcia Manuel (Lena) opr h 59 Lombard
FUR HOUSE OF SIDNEY THE (Sidney Bogorad) Furriers 252 Union See right top lines and Furs & Furriers Department
Furey Bartholomew F (Emeline) h 130 Willis
Furfey James F h 150 David
Furlane Mary hkpr h 97 Austin
Furlong Joseph (Malvina) eng h 150 Hathaway
Furlong Mary E tchr sewing public schs h 603 County

HARTLEY, HAMMOND, INC.
PLUMBING—HEATING—METAL WORK
125 ACUSHNET AVENUE Tel. 1595 NEW BEDFORD, MASS.

Furlong Ruth res 18 Seventh
Furnans Annie res 366 Pleasant
Furnans Auto Co Inc (Ernest W and Charles E Furnans) 1132 Purchase [Dartmouth
Furnans Charles E (Furnans Auto Co Inc) h at [illegible]
Furnans Ernest W (Furnans Auto Co Inc) h at 8 Dartmouth
Furnans John E (Iris) h 20 Tremont
Furnans Joseph R real est 1132 Purchase h at 8 Dartmouth
Furnans Mary E wid John died Mar 4 1925
Furnans Robert M student res 20 Tremont
Furness Peter (Ellen) mach h 204 Earle
Furness Richard (Mary J) opr h 84 Irvington
Furness Wm mule spinner h 47 Durfee
Furtado Abraham (Julia) third hd h 248 Nash rd
Furtado Adolph M (Mary F) wvr h [illegible] Coffin av ct
Furtado Alfred tubectr res 92 Sagamore
Furtado Alma opr res 76 Hathaway
Furtado Amelia opr res 76 Hathaway
Furtado Annie res 160 Earle
Furtado Antone opr h 50 Short
Furtado Antone S (Mary S) lab h 42 Grape
Furtado Antone S (Ida) third hd h 29a Acushnet av
Furtado Catherine wid Joseph h 332 S Front
Furtado Charles P (Mary) mgr h 155 Hemlock
Furtado Constance Mrs opr h 409 N Front
Furtado Dias (Emily) opr h 26 Grape
Furtado Emma skein insp h 206 Rockland
Furtado Evangelino (Adeline) opr h 92 Sagamore
Furtado Francis [illegible] (Mary) lab h 349 Coffin av
Furtado Frank cementwkr 64 Whitman h 74 Eugenia
Furtado Frank (Agnes) opr h 27 Richard
Furtado Frank S (Florence E) clk 92 Allen h 48 Oak
Furtado George P (Annie M) sales h 155 Hemlock
Furtado Guilhermina opr res 129 Whitman
Furtado Isabelle wid John h 345 Purchase
Furtado Jacintho (Mary) opr h 44 Allen
Furtado Joaquim (Lydia) lab Gas Co h 83 Rockland
Furtado Joaquim K (Rosina) fishermn h 1201 Cove rd
Furtado John (Annie) (Furtado & Figueiredo) 427 Belleville av h 154 Davis
Furtado John (Mary H) janitor h 261 Field
Furtado John (Mary) milk dlr [illegible] 7 Lang
Furtado John shoemkr res 42 Grape
Furtado John (Gloria) spinner h 46 Sagamore
Furtado John J clk 161 Coffin av res 216 Princeton
Furtado Joseph (Frances) fishermn h 7 Abbott
Furtado Joseph (Mary) opr h 1245 Cove rd
Furtado Joseph (Palmira) opr h 106 Whitman
Furtado Joseph (Ethel) opr h 27 Nelson
Furtado Joseph (Margaret) opr h 153 Grinnell
Furtado Joseph (Francisco) opr h 121 Bates
Furtado Joseph (Mary) opr h 73 Dunbar
Furtado Joseph (Julia) opr h 51 Nelson
Furtado Joseph C (Eva) opr h 61 Bullard
Furtado Joseph F lab res 419 Kempton
Furtado Joseph J (Evangeline) lab h 190 Hemlock
Furtado Joseph L (Mary) firemn h 80 Purchase
Furtado Katherine clk res 332 S Front
Furtado Manuel res 121 Bates
Furtado Manuel (Fannie) h 76 Hathaway
Furtado Manuel chauf res 332 S Front
Furtado Manuel (Mary T) firemn h 72 Nash rd
Furtado Manuel opr res 163 Earle
Furtado Manuel (Mary) opr h 104 Mosher
Furtado Manuel (Antonia) opr h 162 Bates
Furtado Manuel (Philomena) opr h 76 Hathaway
Furtado Manuel (Hortense) pntr h 17 Dunbar
Furtado Manuel jr boss ydmn res 216 Princeton
Furtado Manuel jr opr res 162 Bates
Furtado Manuel F (Mary) lab h 419 Kempton
Furtado Manuel J (Rose) second hd 115 Coggeshall h 216 Princeton
Furtado Manuel M (Mariana) opr h 157 Crapo
Furtado Manuel T res 72 Nash rd
Furtado Marianna opr res 216 Princeton
Furtado Mary res 163 Earle
Furtado Mary Mrs var 157a Hemlock h 155 do
Furtado Mary wid opr res 311 Collette
Furtado Mary C opr res 269 Query
Furtado Mary H sten 508 Pleasant res 42 Grape
Furtado Mary doC hkpr h 76 Hathaway
Furtado Rose wid Victor h 247 [illegible] Front
Furtado Sarah opr res 23 Elizabeth
Furtado Victor died Apr 29 1924
Furtado Wm (Mary) shpr Pier 9 ft School h 77 Dunbar
Furtak Catherine opr res 69 Merrimac
Furtak Charles (Mary) lab h 126 Tallman
Furtak Joseph (Lena) cabtmkr h 696 Acushnet [illegible]
Furtak Joseph (Victoria) copperwkr h 195 Raymond
Fusco Florence wid Emil h 155 Sycamore
Futtersak Max (Nash Lighting Fixture Co) 1709a Acushnet [illegible] res 597 Coggeshall
Futtersak Moe (Rose) h 597 Coggeshall
Futyma Peter (Suzanna) h 9 Logan
Gaboriault Arthur tmstr h 140 Deane
Gaboriault Emilia opr res 166 Deane
Gaboriault Florida hlpr res 166 Deane
Gaboriault Mosie (Corrine) tmstr 166 Deane h do
Gaboriault Oneas chauf res 166 Deane
Gaboriault Ovide (Antoinette) teamer h 203 Ashley boul
Gabriel Ella P Mrs died Sept 18 1922
Gabriel Frank opr h 313 Earle
Gabriel Joaquim (Rose) var 250 Acushnet av h 25 Madison
Gabriel John (Grace) lighthousekpr h 59 [illegible] Second
Gabriel Raymond res 290 Ash
Gabriel Samuel E (Ella P) asst janitor Court House h 60 Thomas
Gabriel Vassil (Olga) (Gabriel [illegible] Damergis) h 138 Rotch
Gabriel Virgil opr res 445 Purchase
Gabriel [illegible] Damergis (Vassil Gabriel Michael Damergis) restr 994 Purchase
Gabrielle Antonio (Maria) opr h rear 253 Coggeshall
Gabrielle Joseph (Maria) opr h rear 253 Coggeshall
Gabrielle Manuel (Gertrude) lab h 178½ Blackmer
Gabry Eleanor nurse 4431 Acushnet av res do
Gacek John (Agnes) opr h 190 N Front
Gachet Alexina wvr res 47 Ashley
Gachet Ernestine wid Leon h 47 Ashley
Gachet Victoria res 47 Ashley
Gachet Yvonne wvr res 47 Ashley
Gadbois Adelard (Ernestine) opr h 1394 Acushnet av
Gadbois Armand opr res 4557 Acushnet av
Gadbois Arthur (Agnes L) opr h 94 Kenyon
Gadbois George (Mary) lab h 4557 Acushnet [illegible]
Gadbois George jr opr res 4557 Acushnet av
Gadbois Henry (Nora) mason h 330 N Front
Gadbois Napoleon (Cordelia) opr h 174 Phillips av
Gadbois Peter (Rebecca) opr h 174 Phillips av
Gadbois Regina res 4557 Acushnet av
Gadbois Rosalie speeder tender res 4557 Acushnet av
Gadbois Rose opr res 4557 Acushnet av
Gadbois Wilfred opr res 4557 Acushnet av
Gaddis P W mgr res 60 Chestnut
Gadeas Andrew var 342 Acushnet av res N Second
Gadowin Josephine opr res 282 Davis
Gadsby George E sales 222 Union rm 405 h at Fall River
Gaenetto Giovanni (Magdalena) lab h 489 Acushnet av
Gaeng Fred (Lillian) gro 414 Ashley boul h 206 Belleville rd
Gaeng Louisa bkpr 414 Ashley boul r 206 Belleville rd

R. IZMIRIAN
IMPORTER
292 UNION Tel. 413
Oriental Rugs and Carpets
Repairing and Cleansing
NATIVE HAND PROCESS ESTIMATES GIVEN

New England Bread

New England Bakery Co.

1070 COUNTY ST. NEW BEDFORD, MASS.

Always Ask For The Loaf in The Diamond Wrapper

New England Bread

Gaeng Paulina wid Fred h 206 Belleville rd
Gaffey Joseph (Mary) opr h 2057 Purchase
Gaffney Caroline E res 47 Brigham
Gaffney Frank E rem to Washington D C
Gaffney George E bkpr 147 Middle h 47 Brigham
Gage John prntr 23a N Second res 77 Jouvett
Gage John A (Ellen) overseer 460 S Front h 77 Jouvett
Gage Joseph N rem to Fairhaven
Gagliardi Palestino (Louisa) opr h 330 Cedar Grove
Gagne Adelard cabtmkr 228 N Water res 89 Howard av
Gagne Adrien res 773 First
Gagne Aime insp res 773 First
Gagne Albert lab res 42 Glennon
Gagne Albertine Mrs h 358 Ashley boul
Gagne Alfred res 42 Glennon
Gagne Alfred (Arthemise A) wvr h 216 Grinnell
Gagne Arthur opr h 35 Deane
Gagne Arthur J (Nellie) opr h 82 Query
Gagne Belonie (Marie) h 42 Glennon
Gagne Bernadette W wvr res 216 Grinnell
Gagne Ferdinand (Mathilda) (Hotel Touraine) 1166 Acushnet av h do
Gagne Francis opr res 252 Princeton
Gagne John loomfixer h 252 Princeton
Gagne Joseph E (Alvina) wvr h 186 Hathaway
Gagne Leo (Odina) h 60 County
Gagne Leo (Rose) wvr h 772 First
Gagne Lillian clk 794 Purchase rms 358 Ashley boul
Gagne Lionel third hd res 3 Ellen
Gagne Lucian J lino opr Times res 216 Grinnell
Gagne Mamie opr res 42 Glennon
Gagne Mary opr h 910 S Water
Gagne Michel A (Philomine) (Gagne & Lapointe) h 773 First
Gagne Octave (Eveline) wvr h 158 Hathaway
Gagne Oliver (Roselinda) opr h 3 Ellen
Gagne Paul jr (Sarah) coal 297 Tinkham h 194 Nash rd
Gagne Rose opr h 382½ N Front
Gagne Wilfred (Matilda) wvr h 5 Harmony
Gagne Wilfred J garage 127 Oak res 216 Grinnell
Gagne Wm (Delerise) wvr h 252 Princeton
Gagne Williard V mach res 144 State
Gagne Zelma L wvr res 216 Grinnell
Gagner Albert chauf res 358 Ashley boul
Gagner Ronald chauf res 358 Ashley boul
Gagnier Gideon (Emily) mason h 473 N Front
Gagnon Aimee opr res 193 Ashley boul
Gagnon Albert clk res 35 Deane
Gagnon Albert J orderly res 220 Belleville rd
Gagnon Aldege hlpr res 220 Belleville rd
Gagnon Alexander (Angelina) millwkr h 92 Reynolds
Gagnon Alma spinner res 132 Tallman
Gagnon Aphonse (Ursele) spinner h 112 Phillips av
Gagnon Amedee (Delphine) wvr h 927 Bristol
Gagnon Antoine woodwkr rear 2115 Acushnet av res 91 Holly
Gagnon Armand (Palmieda) pntr h 205 Hersom
Gagnon Armand J (Dolores) sales 850 Purchase rms 32 Brewster
Gagnon Arthur (Helen) barber 1945 Purchase h 82 Query
Gagnon Arthur curate St Anthony's R C ch h 1359 Acushnet av
Gagnon Arthur J sten 95 Front res 1013 Purchase
Gagnon Charles died May 24 1924
Gagnon Delia opr res 154 Eugenia
Gagnon Emile (Alphonsine) lab 152 Front h 402 S Front
Gagnon Emile T (Barbara) barber 6 Mechanics la h 35 Beach
Gagnon Emma wid Arthur E h 1641 Acushnet av
Gagnon Eugene mach h 378 Cedar
Gagnon Eugenie opr res 154 Eugenia
Gagnon Evelina wvr res 220 Belleville rd
Gagnon Fabian (Cordelia) opr h 35 Deane
Gagnon George W (Clara G) U S N h 70 Elm
Gagnon Henry (Alexandrina) wvr h 220 Belleville rd
Gagnon Henry jr (Delia) opr h 111 Tallman
Gagnon Herbert opr rms 193 Ashley boul
Gagnon Isador butler res 30 Willard
Gagnon John (Mabel) h 219 Acushnet av
Gagnon Joseph (Alphonsine) fixer h 106 Beetle
Gagnon Joseph (Corinne) opr h 100 Clifford
Gagnon Joseph pntr 354 Acushnet av rms Hersom
Gagnon Joseph twister res 30 Willard
Gagnon Joseph woodwkr 142 Nye h at Fairhaven
Gagnon Joseph A (Flora A) opr h 1070 Cove rd
Gagnon Julia wid Joseph h 154 Eugenia
Gagnon Louis G (Marie) h 193 Ashley boul
Gagnon Luke (Katherine) wvr h 30 Willard
Gagnon Luke jr student res 30 Willard
Gagnon Maria opr res 193 Ashley boul
Gagnon Marie A insp res 207 Shaw
Gagnon Melba clk 185 Union res 14 S Sixth
Gagnon Melina opr res 154 Eugenia
Gagnon Pauline Mrs bkpr h 34 Ashley boul
Gagnon Peter (Graziella) mach h 141 Phillips av
Gagnon Peter (Helen) pntr h 129 Tallman
Gagnon Peter wvr res 30 Willard
Gagnon Peter E (Evalina) pntr h 166 Belleville rd
Gagnon Phillip E (Laurilla J) opr h 52 Clifford
Gagnon Pierre A (Arthemise) lab h 207 Shaw
Gagnon Selina wid Joseph res 104 Fern
Gagnon Solomon (Mary) carp h 154 Nash rd
Gagnon Wilfred student res 30 Willard
Gago Antonio L baker 135 Hemlock h 100 Cedar
Gaguin Anna clk 1439 Acushnet av res 170 Clifford
Gailey James W (Margaret) h 187 Bonney
Gainville Hattie wid Wm E h 43 Cedar
Gajparelli Andrew (Augusta) lab 5 Cannon h 176 State
Galanek Walter (Veronica) opr h 168 N Front
Galary Joseph (Victoria) opr h 48 Deane
Galauska Louis (Helen) loomfixer h 103 Jouvett
Galbert Aurore opr res 157 Collette
Galbert Joseph M (Clara) mech h 457 Coggeshall
Galbert Louis (Lena) carp h 157 Collette
Galbert see Jalbert
Galego Joseph opr res 111 Field
Galego Manuel M (Mary) loomfixer h 111 Field
Galem Anesti (Mary) h Brantwood
Galery Stanley (Agnes) wvr h 10 Abbott
Galievicz Stanislaw (Victoria) lab h 640 Mt Pleasant
Galipeau Alfred ins agt 96 William rm 208 h 331 Brook
Galipeau Arthur (Louise) pntr h 235 Clifford
Galipeau Arthur O (Albertine) battery rpr 25 High h 14 Branchaud ct
Galipeau Beatrice E winder res 125 Highland
Galipeau John G 96 William rm 208 rms 35 Eighth
Galipeau Leona A winder rms 125 Highland
Galipeau Philip (Rose) drop forger h 36 Myrtle
Galipeau Stanislas (Phebe) opr h 125 Highland
Galipeau see Gallipeau
Gallagher Agnes E Mrs tchr Mt Pleasant sch res 550 County
Gallagher Annie wid Patrick opr h 8 Acushnet av
Gallagher Anthony (Helen) mach h 1427 Pleasant
Gallagher Bernard (Jane) glassctr h 76 Delano
Gallagher Ellen died July 16 1924
Gallagher Hugh (Mary E) opr h 32 Crapo
Gallagher Hugh A curate St James R C ch h 233 County
Gallagher James P (Celia) lab h 33 Locust
Gallagher John E opr res 547 Coggeshall
Gallagher John O prod mgr 179 Front h at Fairhaven
Gallagher John E appr res 32 Crapo
Gallagher Lawrence (Mary) city fore h 547 Coggeshall
Gallagher Leo A (Agnes E) prin res 550 County
Gallagher Margaret cook 181 Hawthorn
Gallagher Margaret wid Thomas h 185 Division
Gallagher Margaret A opr res 32 Crapo
Gallagher Patrick (Elizabeth) carder h 86 Irvington
Gallant Albini (Clodimiere) driver 1446 Acushnet av h 129 Princeton
Gallant Alfred J (Mary A) rem to Asheville N C
Gallant Arthur J (Marie) hosemn Eng 9 h 65 Arlington
Gallant Augustine opr res 102 Eugenia
Gallant Clifford carp res 15 Plympton

Gallant Edward (Leah) mill hd h 100 Perry
Gallant Eloi (Marie) carp h 255 Whitman
Gallant Elzeon E hlpr h 1281 Pleasant
Gallant Emily wid Philip h 107 Penniman
Gallant Eucher (Philomene) h 102 Eugene
Gallant Francois X (Marie) tmstr 1 Bridge sq h 55 Arlington
Gallant Fred (Doris) carp h 6 Harmony
Gallant George L (Alice) boilermkr 85 S Water h 77 Arlington
Gallant Joseph (Frances) gardener h 107 Beetle
Gallant Leonard opr h 178 N Front
Gallant Peter (Margaret) loomfixer h 12 Cleveland
Gallant Sylvain (Emma) 2301 Purchase h 684 Church
Gallant Val carp rm 90a Belleville rd
Gallant Vandelin carp res 226 Irvington
Gallant Vital (Pauline) gro 428 N Front h 382½ do
Gallant Wm (Eva) wvr h 16 Irvington
Galleano Abel E (Irene) clk 145 Union h 27 Hicks
Galligan Alma M tchr J Swift sch res 47 Chestnut
Galligan Bridget opr res 95 Bonney
Galligan Bros Furniture Co Inc James A Galligan treas 43 Delano
Galligan Catherine A drsmkr h 78 Mill
Galligan Catherine E J yarn insp h 18 Collins
Galligan Charles A h 36 Pearl
Galligan Charles A second hd furn 81 Weld res 18 Collins
Galligan Charles A jr student res 36 Pearl
Galligan Edward C (Jenny) supt Community Center dept public schs h 95 Bonney
Galligan Edward W (Mary A) mgr h 285 Hawthorn
Galligan James A (Irene) treas 43 Delano h 118 Palmer
Galligan James B (Mary E) lab h 278 Purchase
Galligan Jane died Aug 12 1924
Galligan John H (Julia F) h 181 Kempton
Galligan John H (Julia A) bosemn Eng 7 h 91 Vine
Galligan John H (Mary M) sales 268 Sawyer h 185 Tremont
Galligan Leo M (Irene J) lawyer 216 Olympia bldg h 643 County
Galligan Lillian D res 91 Vine
Galligan Margaret M bkpr 432 Acushnet av res 278 Purchase
Galligan Mary V bkpr 18 Collins
Galligan Patrick J sales 19 Weld h 18 Collins
Galligan Terrence F (Bridget) eng h 100 Oak
Galligan Thomas F (Bertha A) mgr 43 Delano h 67 Ryan
Galligan T Clinton (Mary) clk 43 Delano h 305 Allen
Gallipeau Henry L opr h 315 N Front
Gallipeau see Galipeau
Gallop Francis A (Ethel M) sales h 186 Bedford
Gallot Adolph (Eugenie) hlpr 85 S Water h 2 Cornell pl
Gallot Adolph jr appr res 2 Cornell pl
Galloway Charles E (Emily M) h 16 W High
Galloway George (Elizabeth) opr h 37 McGurk
Galloway James (Jennie R) loomfixer h 108 Peckham
Galloway Jeanie bkpr 1886 Purchase res 108 Peckman
Galloway Jennie wvr h 484 Summer
Gallup Hubert W auditor 105 William rm 23 res 35 Eighth
Gallus Joseph (Mary) h 76 Blackmer
Galo Predence (Fostenia) millwkr h 439 Bolton
Galowaski John (Clara) millwkr h 159 Cedar Grove
Galpin John L (Elizabeth) farmer h 1360 Rockdale av
Galuska Louis (Stella) h 103 Jouvett
Galuszka Michael (Helen) opr h 248 Belleville rd
Galvin Emily res 1 Briggs ct
Galvin Frank J sales res 721 County
Galvin James ropewkr h 17 S Water
Galvin John (Jane) elect h 263 Phillips av
Galvin Joseph (Mary) opr h 1 Briggs ct
Galvin Louise B clk 101 William res 721 County
Galvin Manuel opr h 18 Cannon
Galvin Mary E wid Daniel h 107 Summer
Galvin Millette (Minnie) spinner h 387 First
Galvin Nellie E Mrs bkpr h 721 County
Gamache Alcide chauf res 188 Shaw
Gamache Aldei (Eliza) h 20 Princeton
Gamache Alfred prntr res 21 Reynolds
Gamache Armande opr res 185 Eugenia
Gamache Didas (Rosanna) spinner h 2711 Acushnet av
Gamache Edwina speeder tender res 185 Eugenia
Gamache Eleonore Mrs bkpr res 61 Valentine
Gamache Emilia speeder tender res 185 Eugenia
Gamache Eugene (Evelyn) (Gamache & Levasseur) h 88 Hathaway
Gamache Eugene (Amanda) wood 95 Conduit h do
Gamache Evon opr res 95 Conduit
Gamache Flavin (Lucy) baker 218 State h 21 Reynolds
Gamache Fred A prsmn 204 Court res 21 Reynolds
Gamache Joseph (Malvina) carp h 188 Shaw
Gamache Leo opr res 55 Summer
Gamache Osea (Imelda) opr h 96 Division
Gamache Thomas (Cecile) carp h 49 Ethel
Gamache Vital (Sophie) ydmn h 185 Eugenia
Gamache Wilfred (Laura) carp h 186 Shaw
Gamache Wm opr res 21 Reynolds
Gamache Wm G (Rose A) h 86 Nye
Gamache & Levasseur (Eugene Gamache Yvonne Levasseur) filling sta 2917 Acushnet av
Gamacho Manuel (Josephine) lab h 438 Bolton
Gamage Wm F chauf 790 Purchase h 56 Parker
Gamba Tancredi (Armida) cement finisher h 33 Lexington
Gamble Charles (Hazel) clk 43 Bedford av h 26 Crapo
Gamble E James (Alice) spinner h 52 Fruit
Gamble Howard E (Mary F) clk h 25 Princeton
Gamble Lily clk 180 Union res 13 Weaver
Gamble Mary tel opr 57 N Second res 99 Brooklawn
Gamble Robert (Lily) opr h 76 Dover
Gamble Wm H (Mary) overseer 460 S Front h 347 S Orchard
Gammage Wm F chauf 790 Purchase h 56 Parker
Gammons Amantha B wid Edgar H h 337 Hathaway rd
Gammons Charles A (Maud) mgr h 383 Kempton
Gammons Edgar H (Alice F) farmer res 337 Hathaway rd
Gammons Edith B hairdresser 222 Union rm 407 res 222 Allen
Gammons Edwin A (Clara A) janitor 693 Purchase h 243 Palmer
Gammons Ephraim T (Lucy) clk 760 Purchase h 807 Kempton
Gammons Ida J res 19 Shawmut av
Gammons Mary N designer res 337 Hathaway rd
Gammons Stephen B (Maria E) mgr 1046 S Water h 81 Middle
Gananzio John (Maria) opr h 93 Scott
Ganboa Joseph P (Leana) h 482 Purchase
Ganem George (Annie) restr 272 Coggeshall h 279 do
Ganett Manuel (Paula) fore h 266 Acushnet av
Gannon Elizabeth mgr 1411 Acushnet av r 76a Willis
Gannon John F molder res 628 Cottage
Gannon John J (Alice) overseer 750 Belleville h 211 Dawson
Gannon Mary opr h 34 Bentley
Gannon Wm h 34 Bentley
Ganson Eliza wid Joseph h 14 McGurk
Gant Abbie B wid George ldgh 93 First
Gaouette Abraham J (Rosana) pntr h 344 Cedar Grove
Gaouette Bertha Mrs sten 791 Purchase rm 10 res 143 Penniman
Gaouette Desire (Victoria) overseer h 242 Central av
Gaouette James third hd res 272 Shaw
Gaouette Louisa warper tender res 242 Central av
Gaouette Napoleon J (Lillian) sales 53 Union res 272 Shaw
Gaouette Roland J (Bertha) chauf 22 William h 25 Reynolds
Gaouette see Goyette and Caouette
Garant Ernest (Amilda) fixer h 128 Mott
Garant Fedora clk 180 Union res 236 Hersom
Garant Mary L wid Joseph opr h 22 Lucas
Garant Percival C (Aurore) stationery 1549 Acushnet av h 264 Tinkham

Established 1853

PAISLER & WILLIS

160 NORTH WATER STREET Tels. 181 & 7125

Masons' and Builders' Supplies
Lime, Brick and Cement
Asbestos Wall Board
Asphalt Roofings
NEW BEDFORD, MASS.

Garbotsky Abraham (Lena) prov 428 S Water h 101 Hall
Garbotsky Rose res 658 S Water
Garbotsky Samuel (Minnie) second hd furn 654 S Water h 658 do
Garceau Hector O lab h 232 Cottage
Garcette Gustave (Louise) opr h 93 Hathaway
Garcia Adelaide drsmkr 390 Bedford h do
Garcia Antone V (Mary R) gro 287 Dartmouth h 255 do
Garcia Frank (Mary) loomfixer h 27 Dunbar
Garcia George (Alice) mach h 985 Maplewood
Garcia John (Ida) clk 889 S Water h 97 South Sixth
Garcia John V (Mary) carp h 22 Rockland
Garcia Joseph A (Samer) clk 100 William h 114 Thayer
Garcia Leonel P (Wilhermina) pntr h 55 Crapo
Garcia Manuel mgr 140 Union res 97 S Sixth
Garcia Manuel S (Mary) twister tender h 192 Wash
Garcia Mary H bkpr 888 Purchase rm 312 h at N Rochester
Garcias John (Maria) opr h 49 Mosher
Garczycor Joseph (Josephine) wvr h 61 Kenyon
GARDINER GEORGE N (Gardiner & Milliken) 3 Masonic bldg and Special Justice Third District Court h at Fairhaven
GARDINER & MILLIKEN (George N Gardiner and Allen W Milliken) Attorneys-at-Law 3 Masonic bldg Tel 2701 See Lawyers Department
Gardner Archie C jeweler h 80 Plymouth
Gardner Arnold C treas 750 Belleville av h 1 Clinton pl
Gardner Charles E (Lizzie) carp h 142 Ash
Gardner Charles E (Alice T) fore 123 Front h 464 Arnold
Gardner Charles E watchmn res 65 Summer
Gardner Charles T (Delina M) clk Wamsutta Mills h 12 Maple View ter
Gardner Edward F (Georgena) pntr h 1759 Rodney French boul
Gardner Edwin D (Evelyn H) phys 150 Cottage h do
Gardner Elizabeth Alice Mrs wvr h 28 Durfee
Gardner Enoch (Rebecca) wvr h 52 Fern
Gardner Ethel wvr res 183 Wood
Gardner Frederick W (Valida) elect 15 Rodney French boul h 37 Lucas
Gardner George H (Rebecca N) tchr h 75 Jonathan
Gardner George O (Georgianna) sales 160 N Water h 181 Maple
Gardner Gertrude res 21 Lincoln
Gardner Harold (Elizabeth) plmbr 55 N Water and garage 73 Richmond h 11 Roosevelt
Gardner Henry optical asst 1350 Acushnet av res 275 N Front
Gardner Henry (K Annu) wvr h 32 Hathaway
Gardner Henry jr wvr res 32 Hathaway
Gardner Hervey S (Doris) cabtmkr 226 N Water h at Padanaram
Gardner James (Elizabeth A) shipper 172 Water
Gardner James A clk 1828 Purchase res 469 Chancery
Gardner Jane E asst Public Library r 1077 Pleasant
Gardner Jerome D W (Elsie F) paymstr 35 Coffin av h 256 Hillman
Gardner Merrill B (Gertrude) mech 565 Mill h 431 do
Gardner Robert (Mary)
GARDNER SERVICE STATION (Russell Motor Car Co) 65 Chancery See page 4
Gardner Sheldon S student res 181 Maple
Gardner Stanley E (Helen W) watchmkr 761 Purchase h 80 Plymouth
Gardner Stephen E (Helen W) jeweler h 80 Plymouth
Gardner Thomas (Lillian) U S A recruiting sergt h at Fairhaven
Gardner Walter (Louisa) insp Water dept 312 Municipal bldg h 321 Rivet
Gardner Walter (Florence) opr h 10 Warren
Gardner Wm (Annie) lab h 97 Linden
Gardner Wm B treas 615 Belleville av h at Fairhaven
Gareau Louis A (Aline) mlnr 246 Union h 176 Mill
Gareau Marguerite M clk 246 Union res 176 Mill
Garfinckle Benjamin (Beth) optician 18 N Sixth h 526 Purchase
Garforth George elev opr 790 Purchase res 495 Summer
Gargan Catherine bkpr res 83 Rochambeau
Gargan Hannah Mrs opr h 319 Shaw
Gargan John (Ellen) overseer h 83 Rochambeau
Gargan John jr sizer res 83 Rochambeau
Gargan Mary opr res 319 Shaw
Gargan Maurice U S A res 83 Rochambeau
Garifales Charles (New England System Co) 8 Water res 421 Pleasant
Garland John H (Kate E) cond N Y N H & H h 17 Campbell
Garland John H pntr res 132 Cedar
Garland Letitia wid Bernard T h 109 Dunbar
Garland Theresa A nurse res 109 Dunbar
Garlick George (Eliza) garage res 214 Belair
Garlick George jr shoewkr res 214 Belair
Garlington Frederick (Lillian) tchr 1191 Purchase h 78 Jonathan
Garlington James (Ida D) florist 120 Matthew h 76 Swift
Garlington James opr res 850 S First
Garlington James jr (Maud) quiller h 71 Locust
Garlington John (Bertha M) lab h 162 Clara
Garlington Mary A res 76 Swift
Garneau Leo (Walk Over Boot Shop) 95 William h at Lawrence
Garpi Joseph fruit pdlr h 10 Jean
Garrick Cecilia wid David gro 528 S Water h 530 do
Garrick Hall 5 S Sixth
Garris Louis boilermkr res 1097 Purchase
Garrity Sarah wid Peter h 1005 Acushnet av
Garrity Wm (Jennie) wvr h 429 Cedar Grove
Garside Alice h 682 Brock av
Garside Alice opr res 21 Scott
Garside Annie V opr res 70 Dudley
Garside Eliza h 108 Rivet
Garside Elizabeth opr res 108 Rivet
Garside John (Annie) eng Sharp Mfg Co h 70 Dudley
Garside Joseph (Jenney) plmbr h 147 Wood
Garside Verona W tchr J Swift sch r 141 Chestnut
Garthley Margaret M sten Kilburn Mills res 11 Borden
Garthley Wm D bkpr 163 Pleasant h 11 Borden
Gartland Albert (Blanche) musician h 327 Sawyer
Gartland Emma L prin Thompson st sch h 9 Wash
Gartside George (Annie B) changer over h 1131 Chaffee
Gartside James opr h 21 Scott
Gartside Sarah J Mrs died Nov 1 1924
Gartzman Jacob (Minnie) dry gds 312 Rivet h 186 County
Garvais Napoleon (Agnes) h 948 E Water
Garvey Austin J (Ruth L) beamer h 862 S First
Garvey John jr (Alice) opr h 200 Glennon
Garvey Joseph (Mary) opr h 128 Bonney
Garvin Patrick lab res 14 Emerson
Gaskin Briggs (Ethel) rem to Providence R I
Gaspar Frank opr h 529 S Water
Gaspar Manuel A (Jostina) linguica mfr h 14 Circuit
Gasper Alfred (Gloria) pntr h 236 Hemlock
Gasper Antone opr 131 Court h 596 Mansfield
Gasper Antonio (Frances) opr h 46 Thompson
Gasper Frank F (Minnie) watchmn h 4 Roosevelt
Gasper Georgiana opr res 46 Thompson
Gasper Manuel (Mary) opr h 207 Allen
Gasper Mary spooler res 46 Thompson
Gasper Michael M mariner h 498 Maxfield
Gaspie Antone (Mary C) opr h 54 Stephen
Gaspie John fishermn res 41 High
Gasse Alfred (Elsie) opr h 171 Deane
Gasse Alphonse J (Angelina) fore 1066 County h 146 Deane
Gasse Angeline folder 1066 County res 146 Deane
Gasse Blanche Mrs opr h 146 Deane
Gasse Ralph E (Josephine) mtrmn U St Ry Co h 364 Coffin av
Gassler Fred mach 573 Mill res 19 Roosevelt
Gast Alois P clk res 119 Maxfield
Gast Charlotte res 119 Maxfield
Gast Paul A (Francesca) clk 706 Purchase h 119 Maxfield
Gataska Peter (Bridget) opr h 324 Shaw

Frank M. Metcalf **Civil Engineer and Surveyor**
25 MERCHANTS BANK BLDG.
Tels. 2493-W Residence 2943-R

Gatenby Crawford L (Bertha S) elect 744 Pleasant h 48 Bourne
Gatenby James D (Hazel L) elect res 168 Shawmut av
Gatenby James S (Sarah) police res 79 Robeson
Gatenby John S (Mary) (Gatenby & Swift) h 231 Allen
Gatenby John S jr (Pearl) res 231 Allen
Gatenby Wm S (Ethel M) capt N B F D h 178 Kempton
Gatenby & Swift (John S Gatenby Obed N Swift) elect 81 N Second
Gatgeas Andrew fruit res 48 High
Gatie Ida h 208 Davis
Gatie Joseph died June 3 1924
Gatie Joseph B (Bessie M) tea res 101 Bonney
Gatley Joseph opr res 2529 Acushnet av
Gaucher Alphonse (Amelia) carp h 159 Ashley boul
Gaucher Amelia opr h 159 Ashley boul
Gaucher Dave I opr h 975 S Water
Gaucher Ernest B (Ida) opr h 16 Tallman
Gaucher Hormidas (Mary L) second hd h 115 Bullard
Gaucher Joseph A (Mary L) meatctr 1014 Acushnet av h 99 Beetle
Gaucher Laura wid Emile wvr res 198 Query
Gaucher Laurita sales 180 Union res 99 Beetle
Gaucher Victoire (Mary) opr h 975 S Water
Gaucher see Gauthier
Gaudet John (Julia) wvr h 105 Beetle
Gaudette Alfred (Daisy) opr res 67 Coffin av
Gaudette Aquila clk res 18 Sowle
Gaudette Armand (Metilda) carp h 226 Belleville rd
Gaudette Charles (Aurore) clk 483 N Front h do
Gaudette Della opr res 96 Hathaway
Gaudette Delphine wid Levi opr h 96 Hathaway
Gaudette Donatien clk 483 N Front r 213 Ashley boul
Gaudette Emelda res 161 Deane
Gaudette Eudore clk 483 N Front res 213 Ashley boul
Gaudette George opr res 96 Hathaway
Gaudette Helene wid Arthur h 177 Deane
Gaudette Hervey prntr res 18 Sowle
Gaudette Ida carder res 161 Deane
Gaudette Imelda bkpr res 161 Deane
Gaudette Joseph (Elizabeth) gro 483 N Front h 213 Ashley boul
Gaudette Lauretta bricklyr res 177 Deane
Gaudette Loretta A clk First Nat Bank res 177 Deane
Gaudette Louis opr res 18 Sowle
Gaudette Narcisse (Amanda) real est h 242 Nash rd
Gaudette Odilon clk res 213 Ashley boul
Gaudette Pierre (Amanda) lab h 161 Deane
Gaudette Rose E carder res 161 Deane
Gaudette Thomas (Philomine) lab h 18 Sowle
Gaudin Ernest (Alice) loomfixer res 1283 Acushnet av
Gaudreau Adelard (Lemena) barber h 132 Central av
Gaudreau Aldea bkpr 1892 Acushnet av res 132 Central av
Gaudreau Alfred (Alma) chauf h 94 Princeton
Gaudreau Alfred A (Silvina D) carp h 208 Nash rd
Gaudreau Arthur W asst mgr res 208 Nash rd
Gaudreau Aurore spinner res 21 Rodney
Gaudreau Catherine Mrs h 184 Glennon
Gaudreau Dolores tel opr 57 Second res 132 Central av
Gaudreau Edward Wm construction fore res 719 Ashley boul
Gaudreau Ermine h 716 Ashley boul
Gaudreau Ferdinand (Eulalie) opr h 21 Rodney
Gaudreau Florence clk 824 Purchase res 132 Central av
Gaudreau Francois X died Apr 5 1924
Gaudreau Gustave (Mary A) opr h 21 Rodney
Gaudreau Gustave jr res 21 Rodney
Gaudreau Laurette tel opr 57 N Second res 132 Central av
Gaudreau Paul J mach res 208 Nash rd
Gaudreau Raoul opr res 21 Rodney
Gaudreau Zephir (Mary) fore h 44 Covell
Gaudreau see Gadreau and Goudreau
Gaughan James H (Elizabeth) ins h 1294 Purchase
Gaughan John P (Mary T) sub clk P O h 15 Campbell
Gaughan John T jr (Mary T) overseer 460 S Front h 217 North
Gaughan Martin L (Mary) overseer h 16 Franklin
Gaughan Mary E wid John T h 1294 Purchase
Gaughan Thomas E (Nellie) barber 119 N Second h 15 Ashley boul
Gaughan Winifred E opr res 1294 Purchase
Gaulart Wm died May 31 1924
Gaulick Paul (Anna) wvr h 35 Deane
Gaumond Alexima wid Charles h 97 Shaw
Gaumond Cleo opr res 97 Shaw
Gaumond Fartidno opr res 97 Shaw
Gaumond Leandre (Louise) wvr h 58 Duncan
Gaumont Celina Mrs h 100 Ruth
Gaumont Hercule (Celima) opr h 10 Nelson
Gaumont Theodore fixer res 100 Ruth
Gausta Joseph res 30 Rodney
Gausta Joseph jr millwkr res 30 Rodney
Gauthier Adelard (Laura) opr h 137 Tinkham
Gauthier Adeline wid Henry wvr h 131 Hathaway
Gauthier Adrian asst pastor St Ann's R C ch h 68 Ashley boul
Gauthier Aime (Jennette) carp h 15 Covell
Gauthier Albert pntr res 84 Princeton
Gauthier Albert wvr res 137 Tinkham
Gauthier Alberta F res 84 Princeton
Gauthier Alex (Irene) (Gauthier's Club Plan) h 146 Clifford
Gauthier Alexis (Irene) mail order h 146 Clifford
Gauthier Alfred (Laura) barber 1098 S Water h 78 Ellen
Gauthier Alice speeder tender res 33 Viall
Gauthier Alphonse curate Sacred Heart R C ch h 341 Summer
Gauthier Alphonse (Yvonne) opr h 93 Conduit
Gauthier Alphonse opr res 162 Hadley
Gauthier Amedee lab res 1022 Acushnet av
Gauthier Arthur opr res 13 Rodney French boul
Gauthier Arthur (Adele) second hd h 255 Central av
Gauthier Arthur (Adeline) wvr h 555 Prescott
Gauthier Arthur jr (Aurore) wvr h 543 Oliver
Gauthier Blanche wid Clovis h 238 Princeton
Gauthier Delphis (Amy) eng h 130 Robeson
Gauthier Dolor (Johanna) mech h 428 Cedar Grove
Gauthier D Hormidas (Rosanna) furn 1927-1941 Purchase h 627 Coggeshall
Gauthier Edmond (Louisa) h 9 Salisbury
Gauthier Ephraem (Alexina) mgr 2186 Acushnet av h 104 Irvington
Gauthier Ernest (Delia) lab h 86 Hathaway
Gauthier Ernest jr (Dora) spinner h 136 Tinkham
Gauthier Eva clk res 130 Robeson
Gauthier Everett floral designer 623 Purchase h Acushnet
Gauthier Gabrielle opr res 130 Robeson
Gauthier George (Alma) opr h 162 Hadley
Gauthier George (Mary) wvr h 73 Hathaway
Gauthier Georgianna drsmkr 106 Hazard h do
Gauthier Hector (Adeline) prov 234 Weld h 97 Middle
Gauthier Helen C clk 474 Acushnet av res 428 Cedar Grove
Gauthier Henri (Sarah) loomfixer h 84 Princeton
Gauthier Hermenea M drsmkr 106 Hazard h do
Gauthier Joseph A (Rose A) lawyer 791 Purchase rm 15 Tel 6247 h 2047 Acushnet av
Gauthier Joseph A plmbr 1142 Acushnet av h do
Gauthier Lea h 358 N Front
Gauthier Lorenzo driver res 162 Hadley
Gauthier Loretta V clk 794 Purchase res 130 Robeson
Gauthier Louise Mrs h 9 Salisbury
Gauthier L opr h 402 Sawyer
Gauthier Mary hlpr res 212 State
Gauthier Minnie h 12 Harmony
Gauthier Octave (Flavie) mason h 18 Jean
Gauthier Odina opr res 477 Acushnet av
Gauthier Onezime (Annie) opr h 33 Viall
Gauthier Oscar tel opr h 37 Pontiac
Gauthier Tels barber 674 Kempton res 87 School
Gauthier Wm E (Laura) h 20 Peckham
Gauthier's Club Plan (Alex Gauthier) mail order house 1017 Acushnet av

STAR STORE
NEW BEDFORD
Phone 14
Free Delivery. Mail Orders Filled

Gautreau Alfred (Anna) glazer h 170 Shaw
Gautreau Alma opr res 11 Branchaud ct
Gautreau Alphee rpr 57 N Second h at Acushnet
Gautreau Amanda opr res 11 Branchaud ct
Gautreau Amedee J installer 57 N Second res at Acushnet
Gautreau Arthur clk res 11 Branchaud ct
Gautreau Celina opr res 11 Branchaud ct
Gautreau Edward (Annie) linemn h 335 Shaw
Gautreau Edward jr hlpr res 335 Shaw
Gautreau Joseph J (Alexena) woodwkr [redacted] North h 101 Conduit
Gautreau Lawrence (Augustina) linemn 57 N Second h 11 Branchaud ct
Gautreau Luella opr res 11 Branchaud ct
Gautreau see Gaudreau and Goudreau
Gauvin Albert carp r 113 Perry
Gauvin Albert clk 1263 Acushnet av res 199 Earl
Gauvin Albert (Rosa A) contr and archt 1186 Acushnet av h 171 Hadley
Gauvin Alma opr res 113 Perry
Gauvin Alphe wvr res 113 Perry
Gauvin Delia Mrs cook res 727 Belleville av
Gauvin Ernest (Mary) opr h 374 Coggeshall
Gauvin Frank (Rose) linemn h 380 N Front
Gauvin James (Elizabeth) pntr h 358 N Front
Gauvin Jeanne clk 1097 Acushnet av r 374 Coggeshall
Gauvin Joseph carp res 113 Perry
Gauvin Joseph (Mary) lab h 215 Coffin av
Gauvin Joseph A (Anita) woodwkr res 374 Coggeshall
Gauvin Josephine opr h 280 Earle
Gauvin Leo (Bertha) baker h 65 Reynolds
Gauvin Louis (Mary Louise) real est 1582 Acushnet av h 199 Earle
Gauvin Napoleon (Augustine) auto rpr 35 Hillman h 112 Collette
Gauvin Tranquill (Regina) carp h 113 Perry
Gauvin see Jovin
Gavaghan Bridget wid John h 219 State
Gavas John (Mary) (Colonial Confectionery Co) h 9 Rodney French boul
Gavin Edward H state police res 4401 Acushnet av
Gavin Ernest J (Lena M) insp h 4401 Acushnet av
Gaw Bruce (Florence) wvr h 99 David
Gaw Cooper (Eva E) editor Standard h 88 Campbell
Gaw Wm (Mary) beamer h 11 Stapleton
Gawlouwicz Frank (Sophie) baker 31 Washburn h 53 Ashley boul
Gawthorpe James F (Marian) var 68 Ruth h do
Gawthorpe Wm R (Rose A) opr h 20 Roosevelt
Gay Alice M nurse public schs res 29 Lake
Gay Bertha M tel opr 57 N Second h 47 Cottage
Gay Douglas E (Mary G) chauf Eng 3 h 13 Hussey
Gay Elizabeth F clk 1502 Purchase res 26 Atlantic
Gay Elmer B (Flora) driver h 9 Ocean
Gay Elmer B (Helma V) overseer 686 Belleville av h 82 Park
Gay Frank (Katharine) wvr h 1049 County
Gay George F (Annabelle) carp [redacted] 248 Palmer
Gay Georgia O clk 474 Acushnet av res 47 Cottage
Gay Harry M contr h 661 Union
Gay John S (Sadie) carp h 519 North
Gay Julia M nurse public schs res 29 Lake
Gay Percy doffer res 248 Palmer
Gay Rosanna M wid T Franklin h 29 Lake
Gay Samuel R (Mary A) carp h 26 Atlantic
Gay see Guay
Gazenave Emil (Blanche) wvr h 58 Willard
Gdula Michael (Theresa) shoe rpr 165 N Front h 50 Kenyon
Geary Edward (Katherine A) h 2591 Acushnet av
Geary Ernest V (Sadie D) (Geary & Geary) h 70 Willow
Geary George W (Lillian) mgr h 59 Willow
GEARY HERVEY (Elsie) (Geary Simms & Geary) 118 Kempton h 179 Rounds
Geary John E (Beatrice D) auto rpr 177 Ash h 56 Mt Vernon
Geary Richard (Elizabeth) h 67 Willow
Geary Richard (Christianna) opr h 812 County
Geary Richard (Anne) opr h 375 Wood
Geary Richard (Martha) overseer Wamsutta Mills h 271 Nash rd
GEARY SIMMS & GEARY (Walter Geary John E Simms Hervey Geary) Pianos Phonographs and Music Rolls 118 Kempton Tel 6760 See left top lines
GEARY WALTER (Bessie R) (Geary Simms & Geary) 118 Kempton h 499 Chancery
Geary Walter (Madeline) (Geary & Geary) 393 Cedar h 59 Willow
Geary & Geary (Ernest V and Walter Geary) gros 393 Cedar
Geaumont Marie L wid Napoleon died Oct 21 1924
Geddis Bernice E clk N Y N H & H R R frt res 283 Maple
Geddis George C (Helen M) h 106 Mt Pleasant
Geddis J Garfield clk 173 Union h at Fall River
Gee Charlie laundry 21 N Sixth h do
Gee Frederick G (Ethel) auto rpr h 75 Hillman
Gee John R (Elizabeth) h 717 Brock av
Gee J Frederick chauf public sch res 75 Hillman
Gee Nellie wvr res 717 Brock av
Geeney Joseph opr res 277 Purchase
Geeney Margarite opr res 277 Purchase
Geeney Thomas (Catherine) opr h 277 Purchase
Geggatt James R (Sarah E) lab h 223 Smith
Gehres Winifred V (Harper Method) 222 Union rm 407 h 164 Maxfield
Geier Vincent (Freda) wvr h 362 Tarkiln Hill rd
Geils Frederick H (Adelina) h 54 Florence
Geils Katherine E wid Gerrett h 528 Cottage
Geldard Arthur W (Lillian) (Geldard Mfg & Plating Co) 4 [redacted] Water h 223 North
Geldard Mfg & Plating Co (Arthur W Geldard) nickel plating 4 S Water
Gelder Edward (Anne) lab h 798 First
Gelder Ester opr res 52 Winsor
Gelder Grace opr res 52 Winsor
Gelder Herbert (Palmeida) opr h 72 Jouvett
Gelder Margaret Mrs h 52 Winsor
Gelder Richard lab res 52 Winsor
Gelette Charles E (Angeline) carp h 126 Park
Gelette Charles E jr (Ethel R) paymstr 305 Nash rd res 98 Tallman
Gelette Charles W h 114 Newton
Gelette Charles W died May 29 1924
Gelette Clara E res 114 Newton
Gelette Marshall W acct 180 Union res 126 Park
Gelette Robert A student res 126 Park
Gelinas Alida opr res 137 Holly
Gelinas Charles J (Dora) opr h 287 Coffin av
Gelinas Charles R clk 1048 [redacted] Water res 872 Brock av
Gelinas Clement (Antoinette) spinner h 364 Coffin av
Gelinas Donat (Delia) driver 105 Ashley boul h 135 Holly
Gelinas Omer spinner res 137 Holly
Gelinas Onesime (Annie) wvr h 137 Holly
Gelinas Ovide (Mary B) opr h 872 Brock av
Gelinas Rene opr res 872 Brock av
Geller Ethel clk 706 Purchase res 31 Ryan
Geller Julius (Sadie) (Joseph Rubin & Sons) 223 N Second h 31 Ryan
Geltouski Anthony (Louise) shoes 1744a Acushnet av h at Acushnet
Gemaly Ezet (Evon) h 179 Acushnet av
Gemeropoulos Arthur C fruit 281 Coggeshall h do
Gempel Max tlr 55 Hillman h do
Genard Joseph (Rosilda) h 147 Hathaway
Genard Louis (Rosina) h 289 Collette
Gendron Alphonsine D wid J Emile treas 1115 Acushnet av h 80 Nye
Gendron Anita canvasser res 92 Covell
Gendron Charles H (Rosina) mach h 222 Clifford
Gendron Dorilla Mrs sales h 486 Coggeshall
Gendron Esther wid George E h 92 Covell
Gendron Eva res 107 Perry
Gendron Flora opr res 63 Hicks
Gendron George A shoewkr res 222 Clifford
Gendron George D (Lena) mgr 483 Ashley boul h 189 Dana
Gendron George H dentist 7 N Sixth h at Fall River
Gendron Hector O shoes 1721 Acushnet av res 250 Ashley boul

LINCOLN Ford FORDSON
Pearl and Purchase Streets
HEADQUARTERS
MOTOR SALES COMPANY
Telephone 8100

Gendron Hugo A (Eulalie) h 250 Ashley boul
Gendron Joseph (Nettie) whol meats h 889 Brock av
Gendron Joseph A (Mary) barber 304 Collette
Gendron Joseph S auto mech h 2015 Purchase
Gendron J E Co Inc E H Begin pres Mrs Alphonsine D Gendron treas Louis Jean sec dry gds 1115-1119 Acushnet av tel 6393
Gendron Lillie bkpr 492 Ashley boul r 222 Clifford
Gendron Ozebel (Sophronia) opr h 63 Hicks
Gendron Paul student res 82 Nye
Gendron Sophronia Mrs var 62 Hicks h 63 do
Gendron Ulderic (Eva) cabtmkr h 22 Hadley
Gendron Wallace (Clara) baker h 1055 Acushnet av
Genensky Jacob (Robinson Land Co) 60 Spring
Genensky Maurice (Jessie M) (Maurice Music Shop) 484 Pleasant h 307 Maple
Genensky Samuel (Bertha) (Robinson Land Co) 488 Pleasant h 69 Russell
Genensky Samuel 2d (Anna D) pawnbroker 856 Acushnet av h 86 Clark
General Tire Co The Charles E Mahaney mgr 506 County
Generaux Charles spoolmkr 228 N Water h at Fall River
Genereux Anthony chauf 1020 S Water res 67 Ruth
Genereux Charles J (Albertine) opr h 67 Ruth
Genereux Elina res 67 Ruth
Genereux Emma wid Edmund opr h Osgood
Genereux Eugene (Dora) shoe rpr 143 Cove h 869 Brock av
Genereux Henry shoe rpr res 67 Ruth
Genesky Harry clk 1032 S Water h do
Genesky Jacob (Zara B) clothing 1032 S Water h 1026 do
Genesky Philip (Mary) real est h 1032 S Water
Genesky Sadie res 1032 S Water
Genest Alfred opr res 167 Hatch
Genest George (Lillian) barber h Beetle ct
Genest Yvonne clk 1841 Acushnet res 176 Hatch
Gennert Jacob phys 1326 Acushnet av h do
Gennings Francis J (Lucianna) mtrmn h 367 Cedar
Gensabrea Joseph died Mar 1 1925
Gent Arthur (Mary E) fixer h 19 Rodney
Gentile Louis (Virginia) lab h 67 Merrimac
Gentilhomme Pierre M (Clemence) fixer h 276 Collette
Gentili Ernesto (Philomena) opr h 931 Acushnet av
Gentili Santo (Agatha) opr h 931 Acushnet av
Geoffrion Leonidas curate St Anthony's R C ch h 1359 Acushnet av
Geoghegan Wm B supervisor h 66 North
George Anargyros (Mary) restr h 186 Mill
George Anton S barber 172 Belleville av h 170 do
George Antone (Pamelia) opr h rear 70 Winsor
George Antone (Emelia) opr h 65 Independent
George Antone tackmkr res 50 Crapo
George Antone (Adelaide) var 466 Belleville av res 117 Collette
George Antone C died Sept 9 1924
George Ernest (Mary) cook h 454 Sawyer
George Harry real est res 59 Plymouth
George Howard P ins agt 96 William rm 208 h at Marion
George James (Ella) lab 214 S Water h 286 Ash
George James M (Alice W) lab h 84 Elm
George Jessie wid Wm h 50 Crapo
George Joseph (Mary) opr h 124 Crapo
George Lester hlpr res 178 Shaw
George Manuel (Ida) fishermn h 88 Mosher
George Manuel (Vincencia) opr h 44 Whitman
George Manuel (Rosalina) prov h 120 Collette
George Wm died Feb 9 1925
Georges George E (Bessie) ice creammkr h 62 Plymouth
Georgiades Anesti (Mary) h 200 Earle
Georgopoulos Demetrios 919 Purchase h 15 Mill
Gerard Auguste wvr h 94 Clark
Gerard Elphege (Helen) opr h 353 Coggeshall
Gerard Walter L (Helen) well driller h 37 Richmond
Gerardi Anthony (Mary L) tlr 912 S Water h 314 Rivet
Gerber Charles (Jennie) pdlr h 118 Reynolds
Gerber Ida clk 790 Purchase h at Fairhaven
Gercis Marrin (Sophie) speeder tender h 15 Roosevelt
Gergoire Frank J (Margaret V) clk h 362 Maple
Gerideau Raymond (Marie) ship rigger h 49 E Allen
Gerin Henry (Josephine) h 86 Mt Pleasant
Gerin Ida L sten 790 Purchase res 86 Mt Pleasant
Gerin see Guerin
Geris Wm (Rosie) opr h 207 Sawyer
Germain Thomas (Mary) opr h 11 Ball
Germaine George (Cora) rpr h 138 Deane
German Club 12 Adams
German John (Anna L) opr h 101 Rodney
German Red Men's Hall 69 Elm
Germano Joseph (Rose) opr h 6 Wall
Germansky Jacob clk 458 S Water res do
Germansky Rose Mrs gro 458 S Water h do
Gero David (Mary) bdgh 1028 Acushnet av h do
Gero Edward F (Julia) carrier P O h 172 Shawmut av
Gero Ernest H driver res 172 Shawmut av
Gero Henry P (Claribel) special police h 194 North
Gero Hormiter (Beatrice) linemn 261 S Water h 69 Branscomb
Gero Mary dom 1028 Acushnet av
Gero Wm E clk res 172 Shawmut av
Gerome Frank (Marianna) fdrymn h 91 Winterville rd
Gerome Jose (Esperanza) opr h 46 Sagamore
Gerome Manuel (Mary) speeder tender h 46 Sagamore
Geronima Mary insp h 53 County
Gerouard Ovila (Regina) wvr h 33 Branscomb
Geroux see Giroux
Gerrard Elizabeth wid Wm res 71 Hall
Gerrard Isabelle opr res 71 Hall
Gerrard James student res 71 Hall
Gerrard Joseph cashr 508 Pleasant res 71 Hall
Gerraughty Mary E drsmkr 177 Summer h do
Gerry John (Eugenie) var 292 Cedar Grove h do
Gerry Joseph died Sept 30 1924
Gerstein Abram (Libbie) pdlr h 18 Bedford
Gerstein Bertha wid Israel h 98 Kenyon
Gerstein Harry bkpr 146 S Second res 98 Kenyon
Gerstein Hyman (Bertha) sales 26 Union h 170 Merrimac
Gerstein Max clk 110 Union res 98 Kenyon
Gerstein Monroe (Gerstein & Son) res 117 Bonney
Gerstein Morris (Molly) (Gerstein & Son) h 117 Bonney
Gerstein & Son (Morris and Monroe) gros 146 S Second
Gerstenzang Bros (Louis and Samuel) ladies' furngs 890 Purchase 1019 and 1451 Acushnet av
Gerstenzang Louis (Gerstenzang Bros) res 261 Conduit
Gerstenzang Louis (Raye) prop h 261 Conduit
Gerstenzang Samuel (Rebecca) (Gerstenzang Bros) ladies' furngs h 641 Union
Gertridge Harry D (Dorothy J) supt 247 Shawmut av h 107 Ash
Geruard Hermine sten res 236 Hersom
Gervais Agnes died Mar 26 1925
Gervais Antonio (Eva) mtrmn U St Ry Co h 26 Irvington
Gervais Joseph (Marie L) pntr h 22 Kearsarge
Gervais Maurille lab res 22 Kearsarge
Gervais Yvonne died Nov 14 1924

MICHAUD & DUPRE
Clothiers and Furnishers
Dealers in Uniforms
956 ACUSHNET AVENUE
TELEPHONE 1818

Bookkeeping, Shorthand, Typewriting, Penmanship, Etc. taught thoroughly at

KINYON'S COMMERCIAL SCHOOL

DUFF BLDG., Cor. William and Pleasant Sts., NEW BEDFORD, MASS.

Gesiak Cyril (Katherine) opr h 51 Washburn
Geyer Henry (Josephine) wvr h 110 Hathaway
Ghilardi John (Mary) baker h 94 Clark
Giammalvo Salvatore (Louise) fruit 1952 Purchase h 72 Peckham
Giammalvo Francis clk res 76 Peckham
Giammatteo Ernest (Rose) gro 1344 Purchase h 9 Willis
GIANT STORAGE BATTERY CO Selime J Tetrault mgr 498 County Tel 4180 and 1473½ Acushnet av Tel 8655
Giard Cleophas (Laura) clk h 32 Bentley
Giasson Adrien driver res 66 Penniman
Giasson Zephir L (Rose A) cook h 66 Penniman
Gibau John (Isabell) opr h 323 S First
Gibbons Jeffrey (Annie) h 270 Austin
Gibbons John (Constance) cook h 143 Acushnet av
Gibbons John dish washer res 143 Acushnet av
Gibbons John J dentist 560 County h do
Gibbons Louis (Diana) opr h 226 S Front
Gibbons Margaret Mrs 560 County
Gibbs Alfred opr res 209 Tinkham
Gibbs Charles E (Flora M) opr h 95 Howard av
Gibbs Charles M opr res 48 Gaywood
Gibbs Clara C wid R Manning h 98 Clinton
Gibbs Dorothy B res 31 Rotch
Gibbs Elizabeth clk res 209 Tinkham
Gibbs Florence L corp clk 105 William rm 24 h 82 Court
Gibbs Frederick chauf res 54 Kempton
Gibbs George student res 209 Tinkham
Gibbs George F (Lydia A) h 25 Hunter
Gibbs George M res 98 Clinton
Gibbs Gertrude M res 25 Hunter
Gibbs Harry C (Alberta) overseer 2301 Purchase h 189 Whitman
Gibbs Hattie C wid Wm res 145 Summer
Gibbs Howard M (Florence) real est h 31 Rotch
Gibbs Howard M jr antiques res 31 Rotch
Gibbs Hudson H clk res 48 Gaywood
Gibbs Jennie W wid Lot H h 31 Lincoln
Gibbs John W (Mary) warp twister h 209 Tinkham
Gibbs Joseph L (Bertha C J) h 569 Purchase
Gibbs J Edward cashr Times 908 Purchase res 308 Pleasant
Gibbs Lucinda C wid Wm H H h 59 Shawmut av
Gibbs L Henry (Selena H) teaming 160 N Second h 3551 Acushnet av
Gibbs Mabel W bkpr 514 County res 25 Hunter
Gibbs Nathan S died Sept 19 1924
Gibbs Nathaniel F chauf Police dept res 4254 Acushnet av
Gibbs Rachel R mus tchr res 145 Summer
Gibbs Ralph (Ruth) tmstr res 4102 Acushnet av
Gibbs Sadie sten 1 King res 209 Tinkham
Gibbs Susan G wid George H h 38 Foster
Gibbs Wm A (Sophronia) picture framemkr 25 N Second h 317 Purchase
Gibbs Wm J (Charlotte A) prov h 4102 Acushnet av
Gibbs Wm J jr (Josephine) laddermn Ladder 4 h 48 Gaywood
Gibbs Wm L (Sarah A) lab h 1042 Tacoma
Gibeault Rose D wid Frank h 333 N Front
Gibeault Walter pntr res 333 N Front
Gibson Agnew P h 19 Ocean
Gibson Alice wid Henry hkpr res 397 Cottage
Gibson Bertha M S mus tchr res 192 Middle
Gibson Emma F wid Henry A res 641 County
Gibson Frank polisher h 19 Ocean
Gibson James R (Annie) mach h 43 Calumet
Gibson John (Mary H P) (Haskins & Gibson) 580 Pleasant h 9 Arch
Gibson John W (Laura) mach res 6 Harmony
Gibson Mary E wvr res 91 Rodney
Gibson Nancy J wid Samuel res 120 Belleville rd
Gibson Nellie E Mrs real est res 192 Middle
Gibson Patrick J (Mary) wvr h 91 Rodney
Gibson Patrick J jr wvr h 91 Rodney
Gibson Thomas H fixer h 91 Rodney
Gibson Wm E clk h 120 Belleville rd
Gida Mary V tchr Mt Pleasant sch res 24 Morton ct
Gidley Albion R (Elizabeth) blksmith h 257 Elm
Gidley Annie H Mrs res 221 Pope
Gidley Charles R (Susan T) treas N B T Co 247 Shawmut av h 286 Maple
Gidley Chester F (Grace E) carp h 59 Pierce
Gidley Cyrus J (Lillias M) jewelry 206 Union h 57 S Sixth
Gidley Elijah B res 286 Maple
Gidley Harriet Mrs res 345 Reed
Gidley Mary L res 280 Ash
Gidley Norman A (Elsie G) chauf 180 Union h 280 Ash
Giegerich Alice M res 93 Pleasant
Giegerich John (Ellan) dept mgr 349 Acushnet av h 3 Bay
Gierlasinski Alice opr res 9 Bullard
Gierlasinski Frank (Katherine) opr h 9 Bullard
Gierula Theodore (Mary) opr h 85 Valentine
Gifford Alfred M (Florence M) h 61 State
Gifford Alfred M (Harriet N) carpetlyr 220 Shawmut av h 94 Maxfield
Gifford Alfred M jr mus res 61 State
Gifford Alice E nurse 111 Pleasant res do
Gifford Allen var h 87 Willis
Gifford Ann E wid George W res 369 Mill
Gifford Anna D wid Edgar B res 61 Walnut
Gifford Anna E died Apr 24 1925
Gifford Annie J wid Albert res 86 High
Gifford Azubah wid Squire A h 245 Rounds
Gifford Belle W res 45 Morgan
Gifford Bertha L Mrs (Welcome Inn) 60 Thomas h do
Gifford Blanche A Mrs tchr J Swift sch res 29 Brightman
Gifford Charles A (Ella J) color grinder 15 Centre h 291 Middle
Gifford Charles A pkr h 110 Newton
Gifford Charles L (Elizabeth E) lab h 226 Park
Gifford Charles S shoewkr res 94 Maxfield
Gifford Colin B (Emma) S M tmstr h 108 River rd
GIFFORD C CHESTER mgr Robert W Powers Co 501 County h at Westport
Gifford Daniel H (Priscilla B) clk h 1016 Pleasant
Gifford David B (Amelia) chauf 147 Middle h 545 Cottage
Gifford David H (Ellen L) carp h 221 Hillman
Gifford Delia wid Charles F res 100 Summer
Gifford Delia T sten 163 Pleasant h 245 Rounds
Gifford Edgar (Clara E L) steamftr h 85 Forest
Gifford Edgar B radio rpr res 85 Forest
Gifford Edgar H (Annie M) fore 95 Front h 26 Rounds
Gifford Edith B wid Charles H h 31 Madison
Gifford Edith H nurse 217 Municipal bldg h at N Dartmouth
Gifford Edna M sten 628 Pleasant rm 2 res 412 Cedar
Gifford Edward H (Delia L) bkpr 163 Pleasant h 245 Rounds
Gifford Edward L C (Barbara P) pipeftr h 432 Allen
Gifford Elizabeth Mrs h 29 Seventh
Gifford Elizabeth wid Stephen C h 117 Shawmut av
Gifford Elizabeth A res 224 Mill
Gifford Elizabeth H h 29 Madison
Gifford Ellen E clk 101 William h at N Dartmouth
Gifford Emily A wid George P h 45 Junior
Gifford Emily M wid Samuel h 137 Chestnut
Gifford Emma F wid Harry A h 252½ Hillman
Gifford Ernest (Anna E) fore Standard h 41 Junior
Gifford Ernest A sale 588 Pleasant h at Fairhaven
Gifford Frances E wid R Swain h 70 Orchard
Gifford Frank lab res 51 Pleasant
Gifford Frank F (Hettie) slubber h 29 Willow
Gifford Frank H (Eliza H) 628 Pleasant h 380 County
Gifford Frank H carp res 300 Acushnet av
Gifford Frederick (Margaret) shoewkr h 977 Pleasant
Gifford Frederick G (Lillian) chief insp N B F D h 371 Chancery
Gifford Frederick M (Emily) sales h 126 Garfield
Gifford George H (Annie) h 2453 Acushnet av
Gifford George P jr windowdresser 1115 Acushnet av res 45 Junior
Gifford George S B (Dora) mtrmn U St Ry Co h 1465 Pleasant

A. C. SMITH CO. FIXTURES APPLIANCES
27 WILLIAM ST.
Tel. 997 New Bedford, Mass.
ELECTRICAL CONTRACTORS AND LOCKSMITHS

Gifford George W (Grace W) sales mgr 274 Union h 21 Junior
Gifford George W R sales res 102 Armour
Gifford Giles A (Henrietta F) insp U St Ry Co h 57 State
Gifford Grace bkpr 604 Pleasant h at Acushnet
Gifford Grace T wid Wm hkpr h 92 Linden
Gifford Hannah M wid Uriah A h 46 Tremont
Gifford Harold A (Blanche A) dep sealer of weights 25 Spring h 29 Brigham
Gifford Harry A died July 13 1924
GIFFORD HARRY I (Mabel M) Assistant Cashier Safe Deposit National Bank 604 Pleasant h 28 Hussey
Gifford Harry W (Mable) flmn 125 Middle h 369 Cottage
Gifford Hazel M clk res 25 Richmond
Gifford Helen F teller 56 Spring h at Acushnet
Gifford Herbert C (Lizzie S) asst fore N B W W h 74 Willis
Gifford Horace A mech 1132 Purchase h 244 Hawthorn
Gifford Hubert B auto rpr res 92 Linden
Gifford H Ashley sales 288 Union h at Fairhaven
Gifford James H (Philomena E) auto accessories 698 Kempton 385 Acushnet av h 123 Rockland
Gifford John A (Edith P) clk Fairhaven Mills h at N Dartmouth
Gifford John F city lab res 128 Cedar
Gifford John F (Julia) sexton h 118 Perry
Gifford John I died Nov 4 1924
Gifford John W (Rose) opr h 424 Union
Gifford Julia C tchr C A Cook sch h 147 Cottage
Gifford Kenneth E clk res 412 Cedar
Gifford Leonora F clk 56 Spring res 45 Junior
Gifford Lewis R (Sarah S) driver h 889 Rockdale av
Gifford Lillian M hkpr 275 Hawthorn
Gifford Lillian M tel opr 57 N Second r at Fairhaven
Gifford Louis lab res 51 Pleasant
Gifford Luther H (Margaret) elect h 99 Hazard
Gifford Mabel M Mrs teller 604 Pleasant h 28 Hussey
Gifford Margaret wid Lewis h 389 Cedar
Gifford Margaret E res 424 Union
Gifford Margaret E res 70 Orchard
Gifford Marion h 295 Pleasant
Gifford Marjorie L sten 588 Pleasant h at Rochester
Gifford Mary A Mrs h 59 Spruce
Gifford Mary E Mrs hkpr 89 High
Gifford Mary E wid Fred C h 102 Armour
Gifford Mary I wid Elihu h 244 Hawthorn
Gifford Mary J wid John O h 72 Larch
Gifford Mary L wid Charles C h 151 North
Gifford Maynard B (Mabel M) cont h 128 Cedar
Gifford Pardon B (Mabel W) reporter Mercury h 101 Morgan
Gifford Paul W (Dorothy H) clk 604 Pleasant res 78 Maxfield
Gifford Philomena E nurse 215 Municipal bldg h 123 Rockland
Gifford Phoebe A wid T Merrit h 44 State
Gifford Preston W clk 35 Commercial res 61 State
Gifford Ralph S civ eng 164 William res 61 State
Gifford Richmond L treas 386 Acushnet av h 29 Seventh
Gifford Robert A (Edith C P) rivetmkr h 914 Belleville av
Gifford Rosetta wid J Frederick h 109 Smith
Gifford Samuel F (Mary F R) insp U St Ry Co h 412 Cedar
Gifford Sarah A hkpr 29 Seventh
Gifford Sarah A private sec h 124 Bedford
Gifford Sarah T h 371 Court
Gifford Sarah E wid res 57 State
Gifford Sarah L wid Peleg h 244 Hawthorn
Gifford Sherman clk 725 Pleasant h at Fairhaven
Gifford Shirley M L res 25 Richmond
Gifford Sumner E (Hannah E) pres-treas-mgr 147 Middle h 193 Summer
Gifford Susan h 147 Cottage
Gifford Thomas A (Edna B) mach res 108 River rd
Gifford Thomas T clk 216 Belleville av res 389 Cedar
Gifford Wilfred (Elizabeth) spinner h 10 Viall
Gifford Wm pool 280 Cottage res 117 Cedar
Gifford Wm E clk Kilburn Mill res 102 Armour
Gifford Wm F (Ethel I) v-p 144 S Water h 90 Rounds
Gifford Wm L overseer Wamsutta Mill h 389 Cedar
Gifford Wm O mgr 188 N Water h at S Dartmouth
Gifford Wm T auto rpr 216 Cottage h at Dartmouth
Gifford Wm W sailmkr res 21 Junior
Gignac Lina opr res 608 S Second
Gignac Philip opr res 608 S Second
Giguere Adelard (Laura) opr h 4601 Acushnet av
Giguere Aime (Virginia)
Giguere Aime opr res 281 Davis
Giguere Aldei opr res 281 Davis
Giguere Henry (Philomine) wvr h 281 Davis
Giguere Henry jr waiter res 281 Davis
Giguere Joseph E T rector St Ann's R C ch h 898 Brock av
Giguere Odile wid Adilon hkpr h 127 Hathaway
Giguere Olivier (Reseda) druggist 1669 Acushnet av h 2305 do
Giguere O & Co (Olivier Giguere Charles E McMurray) druggists 2796 Acushnet av
Gilbert Adelaide W wid Marshall rem to Providence R I
Gilbert Arthur F prin Parker st sch res 75 Chestnut
Gilbert Edward A dental laboratory 49 William rm 15 res 33 Walnut
Gilbert George H (Mary L) pianos 1042 Acushnet av h do
Gilbert Henry S res 193 Cottage
Gilbert Howard E sales 888 Purchase rm 306 res 718 County
Gilbert James wvr h 123 Ruth
Gilbert John A (Candida C) opr h 311 County
Gilbert Manuel (Dominga) opr h 295 Hillman
Gilbert Nancy Mrs clk 794 Purchase res 295 Hillman
Gilbert Walter (Mary H) U S service h 205 Maple
Gilbert see Guilbeault
Gilchrest Berkley E rem to Fall River
Gilchrist John (Florence) second hd 115 Coggeshall h 374 do
Gildea Mary A Mrs h 1131 Purchase
Gilder see Gelder
Gile Doris G tel opr 158 Bullard res 95 Dartmouth
Gile John F mstr mech ft Grinnell h 95 Dartmouth
Giles Annie res 379 Ash
Giles Fannie res 379 Ash
Giles James meter installer 693 Purchase h 67 Oak
Giles Robert B (Nettie S) gardener 396 County h 162 Smith
Giles Susie M wid Isaac W h 82 Court
Giles Walter (Margaret) opr h 379 Ash
Giles Walter jr opr res 379 Ash
Giles see Geils
Gilholm John S farmer h Hathaway rd
Gilkey Eben S awning fore 35 Commercial h 441 Pleasant
Gilkey Emma B awningmkr 35 Commercial h 60 State
Gilkey Herbert L (Ida) awningmkr 35 Commercial res 441 Pleasant
Gilkey Mary A h 441 Pleasant
Gill Albert (Sarah J) spinner h 206 Ashley boul
Gill Antone (Angelina) opr h 38 Sagamore
Gill Eugene opr res 176 Division
Gill Harry (Lavina) mstr mech h 1809 Rodney French boul
Gill James (Rose) overseer 198 Coggeshall h at Acushnet
Gill John S died March 2 1925
Gill Manuel (Anna) opr h 85 Sagamore
Gill Robert (Mary) mech h 8 Harmony
Gill Severin (Philomene) h 175 Durfee
Gill Wilfred clk 28 Second res 46 Salisbury
Gill Wm (Alice) firemn h 225 Eugenia
Gilland Harold clk res 1337 Purchase
Gilleau Joseph seamn res 1187 Pleasant
Gillespie Alfred G pres 160 N Water h at Coventry
Gillespie John R (Mary E) lab h 179 Weld
Gillespie Samuel (Rachel) gardener h 71 Briggs
Gillet Alphonse pntr h 156 Tallman
Gillett James W (Matilda) insp h 9 Studley
Gillett John wvr h 22 Warren

HIRST The Plumber
31-33 North Water Street Telephone 456
Plumbing
Heating
Sheet Metal
Oil Burners!

Gillett Richard (Esther E) wvr h 22 Warren
Gillette Raymond (Sadie) chauf h 1 Harper ct
Gillette Rosa wid Frank E clk 794 Purchase h 456 Mill
Gillette see Guillette
Gillibrand David (Annie) opr h 74 Penniman
Gillibrand John overseer Wamsutta Mills h at N Dartmouth
Gillibrand Thomas (Maria) slasher tender h 16 Salisbury
Gillick Alice G Mrs asst 101 School res 40 Dudley
Gillick Florence clk 795 Purchase res 78 James
Gillick George E clk 686 Pleasant res 78 James
Gillick John L (Alice G) clk 212 Union res 40 Dudley
Gillick Lawrence (Margaret M) carp 161 Clinton h 78 James
Gillick Mildred E insp res 78 James
Gillies Robert (Elizabeth L) baker 378 Kempton h 114 Park
Gilligan Dorothea G student res 114 South
Gilligan George H (Grace A) overseer 750 Belleville av h 114 South
Gilligan Mary wid opr h 288 Acushnet av
Gillingham Dana H cotton 87 Union h at Fairhaven
Gillis Andrew J (Katherine) bkpr h 280 Hillman
Gillis Anna clk 185 Union res 280 Hillman
Gillis Annie clk 47 State
Gillis Daniel cable splicer h 47 State
Gillis Flora supervisor St Luke's Hospital res do
Gillis Gwendolyn F clk 1601 Acushnet res 23 Borden
Gillis Hugh auto rpr 51 Chancery h 56 Walnut
Gillis James blksmith res 25 William
Gillis Jessie maid 401 County
Gillis Joseph L (Lillian) asst janitor 1878 Purchase h 1694 do
Gillis Lawrence A (Emily) shipper h 23 Borden
Gillis Margaret wid Donald res 47 State
Gillis Mary res 47 State
Gillis Mary A J nurse res 65 Walnut
Gillis Robert (Elizabeth L) baker h 114 Park
Gillis Walter O died June 28 1924
Gillow Joseph (Mary) drillwkr h 63 Spruce
Gillum Ernest E (Bertha M) drillmkr h 69 Chestnut
Gillum Myron W clk 396a Union res 457 do
Gillum Wm F (Edith May) millwkr h 457 Union
Gilman Carrie E wid Joseph h 450 Acushnet av
Gilman John C (Caroline) h 48 Oak
Gilman Joseph C (Agnes M) h 68 Shawmut av
Gilman Kate wid h 78 Thomas
Gilman Walter (Veronica) eng res 55 Willard
Gilmartin Charles W (Grace M) dentist 1324 Acushnet av h do
Gilmartin Katherine sten 693 Purchase r 32 Rockland
Gilmartin Katherine T wid Michael h 32 Rockland
Gilmartin Michael died Oct 10 1924
Gilmartin Michael lab res 1025 Purchase
Gilmette Charles G (Grace) var 141 Second h do
Gilmette Joaquim (Virginia) cook h 127 Pleasant
Gilmette see Guilmette
Gilmore Alfred (Phifoime) barber 854 Brock av h 910 Water
Gilmore Ann wid Wm h 24 Bullock
Gilmore Anna clk res 190 Summer
Gilmore Arthur W (Lillian) barber 837 S Water h 350 Brock av
Gilmore Catherine wid James h 190 Summer
Gilmore Delia A h 12 Spruce
Gilmore John B (Georgianna) second hd 190 Summer
Gilmore John P overseer 545 Orchard h 242 Austin
Gilmore Josephine clk 1100 Acushnet av res 1225 Pleasant
Gilmore Levy barber 1021 Purchase res 36 North
Gilmore Margaret wid Wm h 100 Campbell
Gilmore M Alice Mrs clnr res 356 Cedar Grove
Gilmore Thomas H jr (Lillian) second hd Wamsutta Mills h 257 Hillman
Gilmore Thomas M (Elizabeth) overseer 413 Coffin av h 257 Hillman
Gilmore Vernon chauf res 1004 Pleasant
Gilmore Wilhelmina res 1004 Pleasant
Gilmore Wm died May 18 1925
Gilmore Wm C (Mary) custodian Mt Pleasant sch h 356 Cedar Grove
Gilmore Wm H (Isabel) stmftr 55 N Water h at Dartmouth
Gilmore Yvonne drsmkr 1439 Acushnet av res 1225 Pleasant
Gilmore Yvonne sten 494 S Front h 350 Brock av
Gilston Gertrude I wid John W h 256 Summer
Gilston John W died Feb 24 1925
Gilt Edge Silk Mills Samuel Goldfarb treas 1145 Kempton
Gimer Felix (Mary) opr h 168 N Front
Gindea Charles (Marion) prov 518 Water h 516 do
Gindron Joseph S (Sophie) pntr h 2015 Purchase
Gingras Adelard (Delia) carp h 266 Central
Gingras Armine wid Louis h 172 Deane
Gingras Arthur (Elizabeth) ins agt 888 Purchase and var 1549 Acushnet av res 242 Wood
Gingras Gedeon (Bertha) contr 159 Hadley h do
Gingras George (Rose) loomfixer h 142 Ash
Gingras Leonidas opr res 172 Deane
Gingras Philip (Hedwidge) loomfixer h 2785 Acushnet av
Gingras Simone opr res 266 Central av
Ginnochio John B h 95 N Second
Ginsberg Fannie clk 185 Union res 217 Orchard
Ginsberg Samuel (Senia) junk h 34 Penniman
Ginsburg Louis (Rose) pdlr h 128 Nash rd
Ginsburg Max (Jennie) butcher h 154 Maxfield
Gioisa Dominic scissors grinder h 34 Hazard
Gioisa Joseph mach res 34 Hazard
Gioisa Ralph (Julia) mach res 28 Hazard
Giordano Josephine Mrs res 59 Adams
Giordano Raphael (Michelana) shoemkr 97 Weld h 59 Adams
Gioski Laurence (Sophie) opr h 54 Hammond
Gioulis Nicholas A (Kaliopy) (Economy Furniture Co) h 53 Belleville
Giquere Bernard (Evon) carp h 79 Rodney
Girard Alfeic (Hillenda) lab h 353 Coggeshall
Girard Alphonse lab res 1757 Acushnet av
Girard Angelina nurse res 108 Austin
Girard Delia J sten res 91 Bullard
Girard Edith wid Napoleon h 74 Myrtle
Girard Laura opr res 121 Howard av
Girard Liguori (Alphonsine) barber 1718 Acushnet av h 179 Eugenia
Girard Ludovic (Roseanna) driver 489 County h 93 Hathaway
Girard Mabel opr res 121 Howard av
Girard Marie h 1208 Acushnet av
Girard Mary S opr res 108 Austin
Girard Oliver h 108 Austin
Girard Palmina wid Burt h 121 Howard av
Girard Pierre (Adele) firemn h 15 Maywood
Girard Valmore (Anna) loomfixer h 165 Tinkham
Girard Vital (Eugenia) undtkr 1387 Pleasant h do
Girl Annie E res 558 Cottage
Girl James F third hd res 558 Cottage
Girl Jennie A wvr res 558 Cottage
Girl Mary A wid Michael h 558 Cottage
Girl Scouts of America E Lorraine Ames dir 12 Market
Girouard Albert res 234 Belleville rd
Girouard Aldric lab 35 Nauset res 4263 Acushnet av
Girouard Alphee (Evelyn) wvr h 1683 Acushnet av
Girouard Beatrice opr res 65 Arlington
Girouard Donat J clk r 4263 Acushnet av
Girouard Everett (Leda) twister h 207 Shaw
Girouard Fred (Virginia) h 4263 Acushnet av
Girouard Henry cook res 265 Whitman
Girouard Ida opr res 4263 Acushnet av
Girouard John (Mary) carp h 1279 Acushnet av
Girouard Leon clk res 234 Belleville rd
Girouard Maxime (Elizabeth) bricklyr h 234 Belleville rd
Girouard Onize res 1279 Acushnet av
Girouard Ovila (Regina) wvr h 33 Branscomb
Girouard Peter (Anna)
Girouard Philip D (Silvia) opr h 265 Whitman
Girouard Samuel D (Blanche) h 15 Covell
Giroud Alphedge (Linda) opr h 353 Coggeshall
Giroux Armand L opr res 166 N Front
Giroux Celeste opr h 619 Acushnet av
Giroux John D (Octavie) shoewkr h 332 Shaw

SPOONER
836 PURCHASE STREET
MUSIC DEALER
PIANOS AND PLAYERS
PHONOGRAPHS AND RECORDS

GIROUX JOSEPH (Exilda) Proprietor Tip Top Roofing Co 52 Holly and 250 N Front Tel 5586-W h do
Giroux Peter (Alice) lab h 387 Oliver
Giroux see Gero
Girrioer Thomas F (Elsie D) contr h 57 Hill
Girvan Alexander B (Frances) mgr 849 Purchase h 298 Arnold
Girvan Douglas J (Rose) clk employment office Penrod Mills h 99 Fair
Girvan Gladys H res 99 Fair
Girvan Henrietta I clk 180 Union res 99 Fair
Givordz Joseph opr [illegible] 20 Fulton ct
Gissenger Frank X (Anna) wvr h 31 Hicks
Giusti Adelina M clk 1065 S Water res 672 Kempton
Giusti Angelo J (Veronica) baker h 136 Florence
Giusti Baking Co Caesar Giusti pres John Giusti treas-mgr 1395 Purchase 93 Allen and 1065 S Water
Giusti Caesar (Catherine) pres 1395 Purchase h 160 James
Giusti Daniel res 672 Kempton
Giusti Frederick (Mary) fore 1395 Purchase h 672 Kempton
Giusti John (Mary) treas 1395 Purchase h 27 Lindsey
Gizinski Frank (Mary) wvr h 159 Cedar Grove
Gizinski Isadore (Frances) opr h 152 N Front
Gladding Mary E Mrs (Milady Shop) 758 Purchase rm 9 h 184 Belleville rd
Gladding Wanton M (Sadiean) mgr 163 Pleasant h 338 do
Gladding Wanton M jr clk res 338 Pleasant
Gladery John (Mary A) opr h 65 Acushnet av
Gladu Adelard (Annie) brewerywkr h 152 Shawmut av
Gladu Alexina clk 912 S Water res 402 N Front
Gladu Arthur (Rosalba) barber h 2253 Acushnet av
Gladu Clothilde opr res 14 Roosevelt
Gladu Diana R teller 57 N Second res 2253 Acushnet av
Gladu Edese wid Joseph h 30 Welcome
Gladu George A (Eda) (Chartier & Gladu Co) h 118 Norman
Gladu Glorian opr res 2253 Acushnet av
Gladu Hormisdas A clk 1116 S Water res 14 Roosevelt
Gladu Jeannette hkpr res 14 Roosevelt
Gladu Loretta clk res 2253 Acushnet av
Gladu Loretta A clk res 152 Shawmut av
Gladu Napoleon (Amelia) opr h 474 Ashley boul
Gladu Napoleon jr (Alice) opr res 474 Ashley boul
Gladu Stanislas (Hazel) furn res 94 Potomska
Gladu Stanislas (Delia L) loomfixer h 14 Roosevelt
Glasgow Francis J comp h 118 Shawmut av
Glasgow Mary V wid Wm h 386 Union
Glasgow Wm J jr died Nov 12 1924
Glass Charles H fore 15 N Water h 50 Hill
Glass Wm bootblack 355 Kempton h do
Glassman Nathan B phys h 28 Rodney French boul
Glasz Jacob wvr res 1123 Plainville rd
Glasz Michael (Elizabeth) wvr h 1123 Plainville rd
Glaut Mike (Katrina) lab
Gleason Agnes T tchr res 421 Bedford
Gleason Andrew P (Mabel) chauf 790 Purchase h 25 Mosher
Gleason Ann M tchr John B DeValles sch res 60 Court
Gleason Anna wid James h 60 Court
Gleason Annie hkpr 87 Cottage
Gleason Arthur F elect res 421 Bedford
Gleason Collin A opr res 67 Coffin av
Gleason E Gertrude tchr Acushnet av sch res 74 Park
Gleason George (Catherine) gardener h 74 Park
Gleason George F (Anna B) hosemn Eng 2 h 537 Union
Gleason Harry G (Blanche) elect h 291 River
Gleason Helen C tchr John B DeValles sch r 60 Court
Gleason Helena M clk res 421 Bedford
Gleason James died Nov 21 1924
Gleason James student res 74 Park
Gleason James W (Emma G) collr h 14 Harrison
Gleason John (Rose) mail clk h 2 Felton
Gleason John J collr res 60 Court
Gleason Joseph H phys 128 Purchase res do
Gleason Margaret M tchr H Congdon sch res 60 Court
Gleason Mary C tchr B B Winslow sch res 74 Park
Gleason Timothy J carrier P O res 74 Park
Gleason Wm E (Julia) watchmn h 421 Bedford
Gleason Wm J clk res 421 Bedford
Gleckman Alice res 112 South
Gleckman Annie J wid Wolf furn 577-591 S Water h 112 South
Gleckman Edith bkpr 591 S Water res 112 South
Gleckman Jacob (Ruth R) treas 591 S Water h 344 Maple
Gleckman Jennie opr h 772 First
Gleckman Julius mgr 591 S Water res 112 South
Gleckman W Furniture Co (Annie Gleckman) furn 591 S Water
Gleeha Joseph (Annie) lab h 4 Acushnet blk
Gleek Abraham (Rose) auto parts 1509 Purchase h 1511 do
Gleichman August (Mary M) glasswkr h 45 Page
Glen Eudora F T Mrs ldgh 77 N Second
Glenn John H auto mach 128 Grinnell h 193 Deane
Glennon Agnes E clk Registry of Deeds res 8 Robeson
Glennon Artless wid Mathew T h 112 North
Glennon Charles L second hd res 8 Robeson
Glennon Dennis A confr res 679 Cottage
Glennon Edward T (Antoinette) (Glennon Roofing Co) 39 Linden and 1462 Pleasant h 407 Summer
Glennon John E (Mary F) san insp Municipal bldg h 74 Locust
Glennon John F (Elizabeth) supt Quissett Mill h 691 County
Glennon Joseph R (Nora M) supt h 679 Cottage
Glennon Laura F Mrs died March 17 1925
Glennon Michael J (Margaret T) overseer Quissett Mill h 8 Robeson
GLENNON ROOFING CO (Edward T and Thomas M Glennon) Slate Gravel Asbestos and Metal Roofs 1462 Pleasant Hardware 39 Linden Tels 4314-W and 4314-R See Hardware Department
Glennon Thomas F commr water board agt Quissett Mill h 691 County
Glennon Thomas M (Alice) (Glennon Roofing Co) res 242 Maxfield
Glennon Wm F (Mary G) police lieut sta 1 h 84 Newton
Glennon Wm J (Genevieve) opr h 153 Newton
Glica Martin (Mary) wvr h 287 Princeton
Glick see Gleek
Glidden Alvah B instr design h 180 Clinton
Glinski Frank (Rose) prov 159 N Front h 52 Kenyon
Glister John (Anne) lab h 76 Division
GLOBE AUTO SUPPLY CO (Napoleon J LaBonte) Auto Supplies Tires and Accessories 1767 Acushnet av See Automobile Department
GLOBE DYE HOUSE (J N J Lonholdt) Clothing Rugs Draperies Etc Cleansed and Dyed 220 Shawmut av See Clothing Cleansers Department
Glockman August (Jane L) claim adjuster h 360 Mill
Glod Michael (Katrina) wvr h 11 Acushnet blk
Gloria Mary h 97 Rivet
Glover Everett C died September 1924
Glowacki John (Anna) carder h 8 Fulton ct
Glowacki John (Martha) gro 1681b Acushnet av h 179 Collette
Glowacki Joseph (Nellie) opr h 20 Hampton ct
Glusgou Frank lino opr Times res 119 Shawmut av

For Service Use the GREEN "O" Directories

Bay State Paints and Varnishes
Made by
WADSWORTH, HOWLAND & CO., INC.
The Bay Sister 1162-1164 Acushnet Avenue New Bedford, Mass. The Bay Sister

Glynn Elizabeth D Mrs insp h 92 Potomska
Glynn John P clk h 314 Earle
Glynn Margaret Mrs opr res 185 County
Glynn Mary E opr res 314 Earle
Glynn Matthew A (Laura) claim adjuster 11 N Sixth h 559 Rockdale av
Glynn Michael S second hd h 314 Earle
Glynn Peter (Margaret) opr h 105 Hathaway
Glynn Phoebe wvr res 51 Peckham
Gobeil Antoine (Merilda) twister h 244 Eugenia
Gobeil Elzear (Lucy) plstr h 40 Ashley
Gobeil John C (Mary A) carp h 363 Shaw
Gobeil Joseph (Emma) police h 330 Shaw
Gobeille Arthur (Honorine) contr h 361 Shaw
Gobeille Thomas carp [redacted] 361 Shaw
GOBELL JOHN J (Marjorie) Asst General Mgr New Bedford Storage Warehouse Company h 127 Florence
Gobiel J Odino (Mary Louise) mason h 28 Ellen
Godard Emile (Caroline) molder h 32 Ellen
Godarra Napolian (Amanda) opr h 122 Hadley
Godber Robert (Mary) garage 122 County h 63 do
Godbout Augustine wid Arthur h 233 Bates
Godbout Edward (Carrie L) baker 280 Cedar h 280½ do
GODDARD ALVANO C (Ida M) (Goddard Case & Borden) Insurance 21 Merchants Bank Bldg h 24 Larch av Fairhaven
Goddard Ellen L wid James R h 16 Collins
Goddard James R jr (Elizabeth) elect res 67 Willow
Goddard John S (Mary E) meat 1904 Purchase h 33 Durfee
GODDARD CASE & BORDEN (Alvano C Goddard Everett B Case and Milton E Borden) Successors to Parlow & Goddard General Insurance 21 Merchants Bank Bldg Tel 1823 See front cover
Goddard Chas J (Elizabeth) opr h 156 Holly
Goddu Oscar C drugs 1401 Acushnet av h 87 Bullard
Goddu Antonia opr res 33 Alpine av
Goddu Romeo pntr res 33 Alpine av
Goddune Katherine wid Edward C L h 224 Allen
Godek Charles (Mary) wvr h 5 Harmony
Goderre Domenius (Rosoline) wvr h 22 Fielding
Goderre Philomene died April 1 1925
Godfrey Eliza E died March 9 1925
Godfrey Eugene H driver h 494 Acushnet av
Godfrey Georgia wid Seth h 429 Union
Godin Joseph (Lucy) barber 1894 Purchase h 272 Weld
Godin Laura E sten Board of Health 217 Municipal bldg res 272 Weld
Godlewski Antone (Camelia) h 162 Whitman
Godlewski Victor (Helen) opr h 164 Cedar Grove
Godlewski Wanda wvr res 162 Whitman
Godreau Gabriel clk 2301 Purchase res 352 Maple
Godreau Rodolphe (Stella H) supervisor vocal mus public schs h 352 Maple
Godreau Vina res 21 Willow
Godwin Arthur second hd 494 S Front res 7 Crapo
Godwin Isabell wid Edward h 237 Hillman
Godwin John (Ellen) fixer h 22 Cleveland
Godwin Thomas C (Emma) fixer h 7 Crapo
Godwin see Goodwin
Goebotowski Wladyslaw (Catherine) opr h 3 Austin ct
Goes Arthur lab res 38 Swift
Goes Everett (Mary) opr h 108 Norman
Goes Isabelle wid h 38 Swift
Goes Manuel (Maria) opr res 90 Whitman
Goff Amey F died Jan 4 1925
Goff Angeline S wid Henry res 321 Arnold
Goff Charles F (Margaret) carp h 261 Middle
Goff George H (Christina) carp h 86 Durfee
Goff Russell E (Harriet) asst mgr 871 Rockdale av h 113 Palmer
Goffe Elizabeth tel opr 57 N Second res 38 Plymouth
Goffe Walter L (Elizabeth) clk 862 Purchase h 38 Plymouth
Goffi Chester opr res 41 Rochambeau
Goffi James (Mary) opr h 41 Rochambeau
Goggin Anne E sten 260 Union h at Fairhaven
Goggin John F real est 791 Purchase rm 11 h at Fairhaven
Goggin John W (Julia A) chauf h 48 Newton
Goguen Aime (Anna) drillwkr h 166 Bates
Goguen Alfred loomfixer res 82 Princeton
Goguen Alma opr h 252 Coffin av
Goguen Almida sten res 82 Princeton
Goguen Arthur dresser res 82 Princeton
Goguen Arthur opr res 150 Nash rd
Goguen Arthur (Anna) twister h 170 Clifford
Goguen Augustine speeder tender res 195 Central av
Goguen Azalia res 82 Princeton
Goguen Edward (May) mus h 13 Princeton
Goguen Elizabeth opr res 82 Princeton
Goguen Evangeline opr res 159 Tinkham
Guguen Henry opr res 18 Sowle
Goguen Henry G (Gladys) contr 1423 Acushnet av h 53 Princeton
Goguen John D (Minnie) carp h 82 Princeton
Goguen Lea opr res 252 Coffin av
Goguen Mary opr res 150 Nash rd
Goguen Philip twister tender res 150 Nash rd
Goguen Philippe res 82 Princeton
Goguen Thomas wvr res 82 Princeton
Goguen Vital (Susan) h 148a Query
Goguin Arthur opr res 2277 Acushnet av
Goguin Edme opr res 2277 Acushnet av
Goguin Eveleyn Mrs h 2277 Acushnet av
Goguin Evelyn wid Joseph h 150 Nash rd
Goguin Mary opr res 2277 Acushnet av
Goguin Philip opr res 2277 Acushnet av
Golarth Rita opr res 77 Sidney
Golda Blozy sales 904 Acushnet av h at Acushnet
Golda John (Rose) wvr h 177 N Front
Golda Joseph (Mary) barber h 646 Summer
Goldberg Alex (Fannie) real est h 499 Coggeshall
Goldberg Charles J (Annie) plmbr 240 Acushnet av h 40 Fair
Goldberg Ellis (Annie) (Union Loan Co) 915 S Water jeweler 1141 Acushnet av h 82 North
Goldberg Hyman sales 1654 Acushnet av res 499 Coggeshall
Goldberg Jane R res 78 Fair
Goldberg Louis (Bertha) mgr 1035 S Water h 277 Purchase
Goldberg Max C (Berkley Institute of Music) 1428 Acushnet av res 78 Fair
Goldberg Morris (Rose) shoes 733 S Water h 18 Fair
Goldberg Nettie socialwkr 6 Eighth res 82 North
Goldberg Reuben (Lillian) ins agt 688 Pleasant h 56 Peckham
Goldberg Samuel (Lizzie) garage 135 Grinnell h 138 Fair
Goldberg Wm clk 983 S Water res 26 Wing
Golden Harry A (Lillian E) adv sol Standard h 592 Cottage
Golden Joseph (Clara) furn rpr 14 Bedford h 24 Harrison
Goldenberg Samuel M (Bessie) sales h 275 State
Goldfarb Jacob bkpr 1145 Kempton res 589 Union
Goldfarb Samuel (Bessie) treas 1145 Kempton h 589 Union
Goldin Abraham metalwkr 10 S Second res 93 Rockland
Goldin Motor Transportation Co 7 S Water
Goldo Blozy agt 876 Acushnet av res 1166 do
Goldrick Daniel J (Sarah) traffic officer h 18 Cedar
Goldrick Eugene (Ellen) mtrmn U St Ry Co h 602 Cottage
Goldrick James F (Ethel G) police h 346 Cedar
Goldrick James H plmbr 236 Purchase h 1237 do
Goldrick Margaret res 103 Sagamore
Goldrick Sarah P Mrs hairdresser 758 Purchase res 18 Cedar
Goldrick Theresa A res 1237 Purchase
Goldrick Wm H mtrmn res 249 Chestnut
Goldsmith Jeanette bkpr 57 Union res 285 Reed
Goldsmith Louis Bell mgr 57 Union h 285 Reed
Goldsmith Ruby res 285 Reed
Goldstein Bertha clk 180 Union res 4 Welcome
Goldstein Betty bkpr 1068 S Water res 4 Welcome
Goldstein David (Annie T) gro 74 Clark h 72 do
Goldstein Edward (Sarah) dry gds h 88 Kenyon
Goldstein Gertrude L res 84 Wash
Goldstein Harriet bkpr 1794 Purchase res 192 Mt Pleasant
Goldstein Harris (Pauline) pdlr h 84 Wash

M. C. SWIFT & SON UNION STREET North Side below Purchase St. NEW BEDFORD, MASS.
MEN'S WEARING APPAREL

Goldstein Jeanette opr res 4 Welcome
Goldstein Jennie clk res 4 Welcome
Goldstein Max (Annie) fruit 1027 S Water h 4 Welcome
Goldstein Morris (Etta) (Kaplan Bros & Goldstein) h 52 Plymouth
Goldstein Moses (Sarah) clo 246 Coggeshall h 242 do
Goldstein Philip (Theresa) (J H Ogden & Co) 1027 Acushnet av h 154 Wash
Goldstein Samuel (Bessie) blksmith 53 South h 332 S Second
Goldstein Samuel (Anna) (Economy Auto Supply Co) 664 Pleasant h 80½ Forest
Goldstein Wm (Jennie) fruit h 138 Cedar Grove
Goldthorp John J (Hannah M) lab h 616 Cottage
Goldthwait Bradley D mstr mech 198 Coggeshall h at Fairhaven
Goldys Arthur student res 61 Reynolds
Goldys David H sales res 61 Reynolds
Goldys Frank M student res 61 Reynolds
Goldys Samuel (Annie I) real est h 61 Reynolds
Golen Annie opr res 19 Cotter
Golen Joseph (Mary) spinner h 177 Weld
Golen Wm (Teresa) opr h 19 Cotter
Goley Joseph (Mary A) loomfixer h 11 Vial
Gollub Louis (Rebecca) mfr h 604 S Water
Gomes Abilio opr res 184 Belleville av
Gomes Adelaide Mrs h 126 Eugenia
Gomes Adriano (Rosaria) opr h 5 Walnut
Gomes Alfred (Marcellina) opr h 829 S Water
Gomes Alfred J lawyer 49 William rm 10 res 199 S Water
Gomes Andrew (Minnie) lab h 516 Maxfield
Gomes Angelica wid Anton h 53 School
Gomes Anna Mrs wvr res 12 Briggs
Gomes Annie Mrs h 199 S Water
Gomes Antone (Angelina) baker h 147 Belleville av
Gomes Antone (Louise) carp h 116 Phillips av
Gomes Antone glasswkr res 272 Kempton
Gomes Antone (Mary) lab h 219 N Second
Gomes Antone lab res 543 Acushnet av
Gomes Antone (Mathilda) lab h 435 S Front
Gomes Antone opr res 279 Cottage
Gomes Antone (Maria) opr h 22 Bullard
Gomes Antone (Mary) opr h 82 Katherine
Gomes Antone (Vitol) opr h 13 Rivet
Gomes Antone (Josephine) opr h 464 S Water
Gomes Antone F (Katherine F) lab h 154 Purchase
Gomes Antonio (Adelina) baker 147 Belleville av res do
Gomes Antonio (Eliza) chauf h 5 Wamsutta
Gomes Antonio clk res 49 Katherine
Gomes Antonio (Mary) opr h 105 Hemlock
Gomes Antonio F (Mary) gro 440 Belleville av h 105 Davis
Gomes August lab res 1049 Marion av
Gomes August (Maria D) opr h 225 S Front
Gomes Benjamin A (Frances) gro 466 Maxfield h do
Gomes Charles (Doris) chauf res 250 Davis
Gomes Christiano (Irene) opr res 34 Blackmer
Gomes Christiano M lab h 50 S Second
Gomes Clara B Mrs h 264½ Acushnet av
Gomes Daniel (Mary) opr h 511 N Front
Gomes Domingo R (Gloria) opr h 63 Clark
Gomes Elizar opr res 94 Nelson
Gomes Encarnacao opr h 338 S Front
Gomes Frank (Emily) h 131 S Second
Gomes Frank (Adeline) opr h 80 Earle
Gomes Frank (Mary) opr h 303 S Front
Gomes Frank (Julia) opr h 929 County
Gomes Frank (Teresa) opr h 260 Coggeshall
Gomes Frank (Mary) shoe rpr h 65 Allen
Gomes Frank P (Marianna) city lab h 19 Larch
Gomes Frederick lab res 272 Kempton
Gomes George (Mary E) opr 131 Court h 279 Cottage
Gomes Georgianna wid John V h 4 Crapo
Gomes Gregory (Laura) lab h 26 Wing
Gomes Guilherme lab 214 S Water res 86 Grinnell
Gomes Henrique (Annie) opr h 204 Belleville av
Gomes Henry (Virginia) lab h 43 Union
Gomes Ignacia wid Joan opr res 381 Shaw
Gomes Isaac gro 92 S Water h do
Gomes James (Annie) opr h 456 Maxfield
Gomes James (Elizabeth) speeder tender h 28 Spring
Gomes Jennie opr res 131 Wood
Gomes Joao (Rosa) opr h 81 Davis
Gomes Joaquim (Mary) opr h 76 S First
Gomes Joaquim opr res 5 Walnut
Gomes Joaquim opr res 9 Madison
Gomes Joaquim R (Marianna) opr h 82 Davis
Gomes John (Gomes & Santanna) res 395 Belleville av
Gomes John (Frances) chauf h 1243 Plainville rd
Gomes John (Annie) lab h 505 S Water
Gomes John (Mariana) lab 150r S Second
Gomes John (Mary) lab h 180 Sagamore
Gomes John (Margaret) opr h 2 Walnut
Gomes John (Mary) opr h 74 Mosher
Gomes John (Louisa) opr h 1186 Chaffee
Gomes John jr opr res 1186 Chaffee
Gomes John A (Mary B) barber h 48 North
Gomes John M (Adeline) opr h 25½ Howland
Gomes John P (Emily) pntr h 49 Katherine
Gomes John R (Jennie) opr h 8 Griffin
Gomes John R (Mary) speeder tender h 30 Kane
Gomes Jose (Julia F) opr h 71 Whitman
Gomes Joseph (Feliciade) lab h 82 Grinnell
Gomes Joseph (Ezabel) lab h 20 Madison
Gomes Joseph (Christiana) opr h 125 Eugenia
Gomes Joseph (Mary) opr h 184 Belleville av
Gomes Joseph (Arsenia) opr h 8 Morgan
Gomes Joseph C lab res 214 S Front
Gomes Joseph F lab h 71 S First
Gomes Joseph P died Mar 20 1925
Gomes Justa h 438 S Water
Gomes Laura opr res 1628 Pleasant
Gomes Laura B sten res 653 Brock av
Gomes Lillian C sten 56 Spring res 653 Brock av
Gomes Lydia E Mrs clk 266 Dartmouth res 11 Oak
Gomes Manuel (Maria) clk h 140 Davis
Gomes Manuel (Mary) clk 486 Belleville av h 104 Davis
Gomes Manuel (Emma) gro h 438 S Water
Gomes Manuel (Allen) lab h 23 Walnut
Gomes Manuel (Julia) lab h 25 Cannon
Gomes Manuel opr res 54 Blackmer
Gomes Manuel (Maria) lab h 1049 Marion av
Gomes Manuel (Anna) opr h 118 S Second
Gomes Manuel (Olivia) opr h 455 Belleville av
Gomes Manuel (Olive) opr h 57 Deane
Gomes Manuel (Anna) opr h 230 Hemlock
Gomes Manuel (Christina) opr h 503 Bolton
Gomes Manuel (Joaquina) opr h 94 Nelson
Gomes Manuel (Emma) var 440 S Water h do
Gomes Manuel A var 129 S Water h do
Gomes Manuel J (Mary M) var 651 Brock av h 653 do
Gomes Marcelina wid Antone dom h 145 S Second
Gomes Marcelino (Virginia) oiler h 118 Irvington
Gomes Marcelino opr res 118 S Second
Gomes Maria h 131 Wood
Gomes Maria E Mrs h 480 S Second
Gomes Martin clk 159 Union res 22 Mill
Gomes Mary Mrs h 559 Acushnet av
Gomes Mary Mrs h 12 S Second
Gomes Mary Mrs h 54 Blackmer
Gomes Mary Mrs h 467 Union
Gomes Mary Mrs h 272 Kempton
Gomes Mary opr res 584 S Water
Gomes Mary E wid John h 367 Chancery
Gomes Mary J dom res 5 Walnut
Gomes Mary N sten 174 Union res 49 Katherine
Gomes Michael (Annie) opr h 509 S Water
Gomes Michael R (Sophie) real est h 289 Phillips av
Gomes Narcizo (Mary) teller h 26 Thompson
Gomes Olympia (Carmirena) opr h 11 Nye
Gomes Palmeida Mrs hkpr h 214 S Front
Gomes Peter (Mary) lab h N Second
Gomes Peter (Catherine) opr h 123 Cedar
Gomes Philip (Laura N) opr h 147 Pleasant
Gomes Raoul (Paulina) opr h 62 Sidney
Gomes Rose res 41 North
Gomes Rumaldo cook res 127 Grinnell
Gomes Sabina Mrs h 104 Thompson
Gomes Sarah wid Antone S opr h 584 S Water

WALSH & CO. CONTRACTORS AND BUILDERS
Room 307 OLYMPIA BUILDING NEW BEDFORD, MASS.

Gomes Severino (Candida) drill insp h 72 Crapo
Gomes Thomas lab res 296½ Acushnet av
Gomes Victorino (Genevieve) opr h 28 Nelson
Gomes Vincent (Agnes) opr h 61 Elm
Gomes Wm F (Annie) clk 268 Dartmouth h 81 Dunbar
Gomes Zurino (Laura) opr h 73 S Sixth
Gomes & Santanna (John Gomes Mrs Georgianna Santanna) gros 166 Coffin av
Gomez M Leal (Lydia) special agt 610 Purchase h 11 Oak
Gomley Lizzie L hkpr h 297 Elm
Gomley Susan E hkpr h 297 Elm
Gomley see Gormley
Goms Mary opr res 54 Blackmer
Gonet Jennie tel 57 N Second res 280 Shaw
Gonet John (Maggie) carp h 112 Princeton
Gonet John (Veronica) opr h 107 Belleville rd
Gonet John (Frances) opr h 280 Shaw
Gonet John (Anna) wvr h 176 Irvington
Gonet Joseph (Mary) opr h 12 Marvin
Gonnerville J Adrien clk 109 Brigham h 164 Richmond
Gonneville Adrien (Yvonne) wvr h 17 Kearsarge
Gonneville Eli (Eva) clk 398 N Front h 133 Bullard
Gonneville Joseph (Merade L) gro 516 Summer h 56 Durfee
Gonneville J Andrew (Bertha) fruit Acushnet av h 164 Richmond
Gonneville Romeo candymkr res 133 Bullard
Gonneville Valmore (Alma) wvr h 219½ Ashley boul
Gonsalac Isabel h 54 Brownell
Gonsalo Coimbra (Julia) tailor h 134 County
Gonsalves Ada opr res 173 Hathaway
Gonsalves Adelaide dom h 16 Cannon
Gonsalves Albert barber 758 Purchase r at E Fairhaven
Gonsalves Alexandre (Mary) lab h 37 Acushnet av
Gonsalves Alfred millwkr res 19 Kane
Gonsalves Alfred R (Evelyn) seamn h 8½ Griffin
Gonsalves Americos (Lena) opr h 229 State
Gonsalves Anthony (Emily) mill opr h 19 Kane
Gonsalves Anthony (Antonia) opr h 65 Larch
Gonsalves Anthony J (Guilhermina L) wvr h 114 Fair
Gonsalves Antone (Resurreicoa) baker 179 Hemlock h 230 do
Gonsalves Antone (Vina) carp h 562 Summer
Gonsalves Antone (Grace) farmer h 596 Maxfield
Gonsalves Antone (Mary) lab h 63 Nash rd
Gonsalves Antone (Rose) opr h 66 Nash rd
Gonsalves Antone (Maria) wvr h 501 Sawyer
Gonsalves Antone jr (Mary) bkpr h 63 Nash rd
Gonsalves Antone jr opr res 66 Nash rd
Gonsalves Antonio M died April 16 1925
Gonsalves Arthur wvr res 102 Newton
Gonsalves August (Olympia) greaser U St Ry Co h 102 Newton
Gonsalves August D (Mary) carp res 20 Gosnold
Gonsalves Avelino (Emilia) opr h 523 N Front
Gonsalves Barros (Mary) lab h 159 Bonney
Gonsalves Basilio (Anna) opr h 7 Beetle
Gonsalves Caesar (Rose) city lab h 39 Stephen
Gonsalves Candida opr res 173 Hathaway
Gonsalves Charles (Sadie) doffer h 56 Babbitt
Gonsalves Charles (Mary) loomfixer h 289 Collette
Gonsalves Christian (Mary) washer 1174 Acushnet av h 642 N Front
Gonsalves Constantine (Marie) pntr h 59 Grinnell
Gonsalves Domingos (Maria) opr h 93 Phillips av
Gonsalves Edward J res 190 Park
Gonsalves Elizabeth waitress res 5 W High
Gonsalves Ellen A wid Wm h 400 Court
Gonsalves Emma A Mrs h 334 Middle
Gonsalves Eustace opr res 190 Park
Gonsalves Evelyn tchr Cedar st sch h 60 Dartmouth
Gonsalves Frank (Mary) h 194 Blackmer
Gonsalves Frank (Alvieda) carp h 86 Crapo
Gonsalves Frank (Jesenta) opr h 233 S Front
Gonsalves Frank (Lottie) opr h 395 First
Gonsalves Frank (Julia) opr h 77 Fruit
Gonsalves Frank opr res 93 Middle
Gonsalves Frank prov 104 County h at Dartmouth
Gonsalves Frank (Miguelina D) var 200 Belleville av h 14 Cotter
Gonsalves Frank A jr (Mamie) buffer h 56 Babbitt
Gonsalves Frank J (Mary F) mason 60 Dartmouth h do
Gonsalves Frank M (Tressa) barber 522 Pleasant h 20 Kane
Gonsalves Frank P (Mary C) barber 268 Park h 16 Atlantic
Gonsalves Frank R (Virginia) greaser U St Ry Co h 934 County
Gonsalves Henry cook res 340 Allen
Gonsalves James restr 6 N Second res 249 Acushnet av
Gonsalves James P (Mary G) barber h 438 Bolton
Gonsalves Jason (Mary) opr h 373 Brook
Gonsalves Jennie h 301 Rockdale av
Gonsalves John (Gonsalves & Silva) res 59 Collette
Gonsalves John driver h 352 S First
Gonsalves John (Mary) gardener h 48 Hemlock
Gonsalves John (Eliza) opr res 40 Whitman
Gonsalves John (Candida) opr res 25½ Howland
Gonsalves John (Mary A) opr h 409 First
Gonsalves John (Mary) opr h 14 Jenkins
Gonsalves John prov res 91 Rockdale av
Gonsalves John (Lena) steward res 69 Pleasant
Gonsalves John (Isabelle) twister h 91 Rockdale av
Gonsalves John jr opr res 75 Delano
Gonsalves John A (Mary) opr h 101 Phillips av
Gonsalves John J (Mary) wvr h 75 Delano
Gonsalves John M (Mary) opr h 97 Acushnet av
Gonsalves John R (Eva) opr h 918 Terry la
Gonsalves Joseph (Marie) baker 537 Front prov 739 S Water h 737 do
Gonsalves Joseph (Rose) baker h 173 Hathaway
Gonsalves Joseph (Mary) clnr h 494 Allen
Gonsalves Joseph (Mary) gro h 739 S Water
Gonsalves Joseph (Carolinne) lab h 116 Rivet
Gonsalves Joseph (Franciska) mkt gardener 86 Jenney h do
Gonsalves Joseph (Mary) opr h 3 Riverside av
Gonsalves Joseph opr h 137 Field
Gonsalves Joseph (Joaquina) opr h 63 Swift
Gonsalves Joseph (Mary E) opr h 195 Rockland
Gonsalves Joseph (Mary) opr h 37 Prospect
Gonsalves Joseph (Mary) opr h 58 Short
Gonsalves Joseph (Annie) var 161 Second h do
Gonsalves Joseph jr carp res 116 Rivet
Gonsalves Joseph G (Laura) opr h 104 Sidney
Gonsalves Joseph T (Elvira) glasswkr h 37 West
Gonsalves Julio (Rose) lab h 57 Grinnell
Gonsalves Laura opr res 59 Grinnell
Gonsalves Lilla wid Jerome h 5 W High
Gonsalves Louis elect res 116 Rivet
Gonsalves Manuel (Alfonso & Gonsalves) 144 Belleville av h 29 Mitchell
Gonsalves Manuel (Rofina) barber 191 Court h 194 Chancery
Gonsalves Manuel lab h Bonin
Gonsalves Manuel (Frances) lab h 371 First
Gonsalves Manuel (Mary) opr h 54 Phillips av
Gonsalves Manuel opr res 118 Bates
Gonsalves Manuel (Eva) opr h 101 Phillips av
Gonsalves Manuel (Isabell) opr h 44 Stowell
Gonsalves Manuel (Josephine) opr h 20 Nye
Gonsalves Manuel (Maria) opr res 63 Nash rd
Gonsalves Manuel (Yvonne) opr h 101 Phillips av
Gonsalves Manuel B (Helen) lunch 448 S Water h 223 S Front
Gonsalves Manuel L (Maria) opr h 452 Belleville av
Gonsalves Martin bkpr 160 Clinton res 116 Rivet
Gonsalves Mary clk 180 Union res 63 Swift
Gonsalves Mary opr h 193 Tinkham
Gonsalves Mary wid John h 91 Prospect
Gonsalves Mary wid Jose h 190 Park
Gonsalves Minnie res 232 Acushnet av
Gonsalves Olivia dom res 5 W High
Gonsalves Porfiro (Emelia) opr h 24 Circuit
Gonsalves Priscilla opr res 193 Tinkham
Gonsalves Querino J h 67 Howland
Gonsalves Rufus (Mary) cook 6 N Second h 249 Acushnet av

TOOMEY DETECTIVE AGENCY, Inc.
Licensed and Bonded, Commonwealth of Massachusetts
488 PLEASANT ST. 60 SPRING ST.
No. 5 SAMUEL BLDG. Tel. New Bedford 4179
Thoroughly Competent Male or Female Operatives furnished for Mercantile, Criminal and Private Investigations

Gonsalves Sylbanus D opr res 190 Park
Gonsalves Thomas (Mary) opr h 77 Richard
Gonsalves Thomas (Urbana) opr h 39 Rivet
Gonsalves Titonio M barber 6 Mechanics la h at Fairhaven
Gonsalves Wm (Louise) clk h 113 James
Gonsalves & Silva (John Gonsalves John J Silva) gros 418 Belleville av
Gonzales Charles R (Annie E) chauf Street dept h 11 Spruce
Gonzales Wm R shipper 179 Front h 113 James
Gonzalez Winifreda F res 285 Middle
Gonzalves Ellen A wid Wm A h 396 Court
Goodale Harvey B (Charlotte M) coml artist 354 Acushnet av h 634 Union
Goodblood Lucy res 1187 Pleasant
Goode Amelia wid Wm res 67 Glennon
Goodfellow Charles (Sarah) wvr h 114 Tinkham
Goodfellow George A (Hilda) mule spinner h 332 Tinkham
Goodfellow George E opr res 158 Nash rd
Goodfellow John A (Martha) baker 293 Nash rd h 244 Whitman
Goodfellow Joshua H (Sarah) second hd 216 Belleville av h 122 Hathaway
Goodfellow Marion opr res 475 Purchase
Gooding Amos B linemn U St Ry Co res 225 Cedar
Gooding Charles H jr (Mary) cond U St Ry Co h 225 Cedar
Gooding Homer B (Lola E) bkpr 52 Front h 334 Reed
Gooding Lucia M clk Registry of Deeds res 339 Court
Gooding Marion J clk 460 S Front res 400 W Elm
Gooding Robert A (Alice) carp h 339 Court
Goodman Abe h 117 Grinnell
Goodman Abram rem to Boston
Goodman Abram R phys 1105 Acushnet av h do
Goodman Albert (Margaret) sales h 2237 Acushnet av
Goodman Albert E (Margaret) sales 73 N Water h 2237 Acushnet av
Goodman Esther Mrs dry gds 385 Kempton h 383 do
Goodman George B (Sarah) lawyer 888 Purchase h 48 Wash
Goodman Gertrude E clk First Nat Bank res 383 Kempton
Goodman Harry sales 636 Cedar res 383 Kempton
Goodman Hyman (Florence) prov h 484 Coggeshall
Goodman Joseph (Harding & Goodman) 63 Cedar res 383 Kempton
Goodman Julius (Dora) real est h 117 Grinnell
Goodman Louis (Esther) mgr 385 Kempton h 383 do
Goodman Mabel bkpr 101 William res 383 Kempton
Goodman Robert (Rose) lawyer and real est 1105 Acushnet av res do
Goodreau Arthur bill poster 883 Purchase res 208 Nash rd
Goodreau Dolor died July 3 1924
Goodreau Florence h 4 Rodney French boul
Goodreau Mary opr res 75 Holly
Goodreau Paul auto rpr 277 Nash rd res 208 do
Goodreau Phileme Mrs bkpr h 210 Tinkham
Goodreau Philomene wid Dolor h 35 Hathaway
Goodreau Zephir (Mary) stone crusher tender h 27 Covell
Goodrich Carl A (Marie W) sales 693 Purchase h 40 Parker
Goodro Gardner C sales Bridge cor Front h at Fairhaven
Goodspeed Alexander McL United States commr and lawyer 791 Purchase rm 13 h 20 Seventh
Goodwin Anna wid John h 24 Independent
Goodwin Bertha opr h 34 McGurk
Goodwin Charles (Mary) drillwkr h 27 Bourne
Goodwin Dexter B (Alice W) sales 475 Union h 253 Mill
Goodwin Frederick copperwkr res 248 Nash rd
Goodwin Guy P (Annie) overseer Wamsutta Mills res 21 Summer
Goodwin Harry S tchr High sch res at N Dartmouth
Goodwin Margaret wid Albert died Feb 25 1925
Goodwin Oscar H (Ellen E) h 249 Chancery
Goodwin Oscar R (Mary) h 171 Campbell
Goodwin Wm (Nellie) wvr h 35 Rodney French boul
Goodwin see Godwin
Goody Shop (Arthur C Courousis Nicholas Kougias) restr 834 Purchase
Gooselin Rudolph (Alida) wvr h 82 Mott
Gorczyca Agatha Mrs died July 4 1924
Gorczyca Frank (Mary) opr h 162 Tinkham
Gorczyca Joseph (Josephine) opr h 20 Washburn
Gorden Benny clk res 351 County
Gordon Abraham res 186 Arnold
Gordon Anna M h 298 Cottage
Gordon Barnet (Ida) tlr 186 Arnold h do
Gordon Bertha clk 978 Acushnet av res 3 N Oak
Gordon Bros (Harry and Fred) men's furngs 1039 Purchase
Gordon Catherine tel opr 57 N Second res 483 County
Gordon Celestine Mrs h 485 County
Gordon Dorothy res 351 County
Gordon Eva clk 180 Union res 3 N Oak
Gordon Fred (Gordon Bros) 1039 Purchase h 351 County
Gordon Harry (Gordon Bros) 1039 Purchase res 351 County
Gordon Henry (Ida E) fixer h 75 Clark
Gordon James W (Mary) firemn h 172 Bonney
Gordon John (Emma) polishes 228 N Water h 432 Prescott
Gordon John R drillwkr res 53 Sherman
Gordon John W clk res 26 Seventh
Gordon Morris (Annie) tlr 1345 Purchase h 3 N Oak
Gordon Patrick (Ellen) lab h 863 County
Gordon Robert rem to Florida
Gordon Samuel (Esther) prov 1623 Acushnet av h 251 Central
Gordon Walter ins agt h 125 Campbell
Gordon Wm (Helen) fore 163 Pleasant h 10 Atlantic
Gordon Wm (Mary) opr h 53 Sherman
Gordon Wm jr student res 10 Atlantic
Gordon Wm H pntr res 286 Coggeshall
Gordon see Godin
Gordon's Olympia Theatre Earle D Wilson mgr 883 Purchase
Gore James (Elizabeth) spinner h 322 Sawyer
Gorey Frank (Bertha) wvr h 13 Hicks
Gorham Austen C rem to Portland Me
Gorham Ella B wid Robert fore 204 Court h 399 Union
Gorham Fred R (Cornelia) sales h 111 Hillman
Gorham Grace W sec 888 Purchase res 111 Hillman
Gorka Sophie wid Frank var 33 Bullard h 35 do
Gorman Edward (Mary) spinner h 249 Tinkham
Gorman Ellen (Gorman Sisters) h 218 Hersom
Gorman Katherine opr res 218 Hersom
Gorman Margaret opr res 218 Hersom
Gorman Martin mach res 218 Hersom
Gorman Rose opr res 218 Hersom
Gorman Thomas mach res 386 Main
Gorner Arthur (Ruth) h 60 Mosher
Gorner Doctor tinsmith h 32 Stapleton
Gorner Henry S (Amelia) sign pntr 185 Union h 495 Chancery
Gorner James S (Jennie) pntr h 62 Roosevelt
Gorner John C (Jennie) metalwkr 79 N Water res 5 Reynolds

HEMINGWAY BROS. TRANSPORTATION CO.
Fast Motor Trucking Service Between
BOSTON NEW BEDFORD FALL RIVER
MAIN OFFICE and TERMINAL, 17-19 SWIFT ST. BOSTON OFFICE, 10 LEWIS ST.
Telephone 3638 Tels. Richmond 4043—3452

SLOCUM & KILBURN **Mill Supplies**
23-27 North Water Street **Electrical Supplies**
Tels. 5100-5101

Gorowski Bronislaw (Rose) opr h rear 42 Washburn
Gorton Joseph (Margaret) rem to Greystone R I
Gorzelnik Szymn (Agata) wvr h 118 Cove
Gorzyea Stanley (Louisa) var 201 N Front h 553 Summer
GOSHIEN MILTON H (Rowena V) Insurance 314 Olympia bldg h 634 Union See Insurance Department
Goskowicz John (Agatha) lab h 47 Washburn
Gosnold Mills Co Charles L Harding pres Charles M Holmes treas cotton gds mfrs 601 Orchard
Goss Anna tchr Harrington sch res 47 Chancery
Goss Mary dental asst 279 Union rm 1 res 47 Chancery
Goss Richard W dentist 279 Union rm 10 res 47 Chancery
Goss Robert A (Sarah) taxicabs 21 Mechanics la h 47 Chancery
Gosseler Frederick auto rpr 62 Middle res 19 Roosevelt
Gosselin Albea opr res 35 Glennon
Gosselin Alfred barber h 72 S Sixth
Gosselin Antonio opr res 1283 Acushnet av
Gosselin Arthur laundrymn 50 Jouvette res 155 Tallman
Gosselin Auguste P (Josephine M) mgr 149 Cove h 765 Brock av
Gosselin Beatrice opr res 1283 Achusnet av
Gosselin Belzimir wid Xavier h 72 Hazard
Gosselin Charles (Ilene) lab res 206 State
Gosselin Delphis (Alexina) spinner h 195 Phillips av
Gosselin Denise wid Samuel h 184 Coffin av
Gosselin Fortunat (Mary) second hd & barber 238 Austin h do
Gosselin Frank A clk 149 Cove res 765 Brock av
Gosselin Gilbert overseer 460 S Front rms 202 Tinkham
Gosselin Henry (Sophie) second hd res 1283 Acushnet av
Gosselin Hormidas (Clara) brakemn h 11 Sowle
Gosselin Isaie (Selfride) opr h 17 Ball
Gosselin Joseph lab res 14 Tarkiln Hill rd
Gosselin Joseph (Eva) mtrmn U St Ry Co res 149 Phillips av
Gosselin Joseph I (Armoza M) (Gosselin Taxi Service) h 17 Elizabeth
Gosselin Joseph W opr res 72 Hazard
Gosselin Josephine M Mrs hdw 149 Cove h 765 Brock av
Gosselin Julia wid Arthur h 35 Glennon
Gosselin J Alfred draper 790 Purchase res 71 Foster
Gosselin J Wm (Florence V) auto opr 124 County h 195 do
Gosselin Loretta opr res 72 Hazard
Gosselin Moise barber 1612 Acushnet av h 47 Central
Gosselin Neree asst mgr 1100 Acushnet av res 1283 do
Gosselin Ora opr res 72 Hazard
Gosselin Romeo opr res 72 Hazard
Gosselin Romeo opr res 1283 Acushnet av
Gosselin Samuel died July 24 1924
Gosselin Taxi Service (Joseph I Gosselin) 133 Middle
Gosselin Thomas rprmn 5 Cannon res 72 Hazard
Gosselin Wm J (Florence) mach h 79 Ellen
Gosselin Yvonne winder res 1283 Acushnet av
Gosser Edward (Alice) opr h 181 Belleville av
Gotham James E (Lena) loco eng h 151 Robeson
Gotham Stephen E (Anna M) firemn h 153 Robeson
Gotlieb Israel (Jennie) tlr 9 N Second h 108 S Sixth
Gotlieb Jacob (Rebecca) dry gds h 199 Purchase
Gotlieb Jules (Rose) clk 1076 S Water h 7 Briggs ct
Gotlieb Julia clk 706 Purchase res 199 do
Gotlieb Samuel tlr 1043 S Water res 134 Pleasant
Gott Roger T (E Evelyn) clk 57 N Second h 136 Newton
Gottesman Abraham clk 1131 Acushnet av res 176 Highland
Gottesman Harry mgr 1131 Acushnet av h 176 Highland
Gottesman Lena clk 185 Union res 176 Highland
Gottesman Morris E (Eva) (The Specialty Fur Shop) 1131 Acushnet av h 176 Highland
Goudette Fred (Emma) carp h 10 Oak
Goudreau Alfred (Selvina) clk 1135 Acushnet av h 208 Nash rd
Goudreau see Gaudreau and Gautreau
Goulart Antone (Goulart & Co) 1520 Acushnet av h at S Dartmouth
Goulart Antone F drillwkr h 37 West
Goulart Antone S sales 1382 Purchase res 94 S Sixth
Goulart Arthur (Florence) var 170 Thompson h 191 Wash
Goulart Beatrice wid Manuel opr h 115 Cedar Grove
Goulart Charles S (Virginia B) chauf 1546 Purchase h 15 Franklin
Goulart Domingos S (Mary) opr h 82 Thompson
Goulart Fernandes L (Mary) wvr h 56 Luke
Goulart Francisca opr res 142 Fair
Goulart Helen sten 95 Page res at Fairhaven
Goulart Irene clk 1191 Purchase h 293 County
Goulart Irene seam 794 Purchase res 177 Allen
Goulart John (Mary) millwkr h 197 N Front
Goulart Joseph dentist 108 S Sixth res 110 do
Goulart Joseph fish 221 Coggeshall h at Fairhaven
Goulart Joseph B opr h 502 Bolton
Goulart Louisa wid Michael h 293 County
Goulart Louise combwkr 77 Forest res 293 County
Goulart Lydia combwkr 77 Forest res 293 County
Goulart Manuel fish 429 Belleville and (Goulart & Co) 1520 Acushnet av res 225 Mt Pleasant
Goulart Manuel (Lydia) opr h 33 Sagamore
Goulart Manuel (Flora) photo 110 S Sixth h do
Goulart Manuel F (Julia J) city lab h 125 Fair
Goulart Mary J bkpr 97 N Second h at Fairhaven
Goulart Michael jr drillwkr res 293 County
Goulart Wilfred h 90 Branscomb
Goulart & Co (Manuel and Antone Goulart Urbano T Ponte and Manuel Fonseca) house furngs 1520 and 1837 Acushnet av
Goularte Antonio (Francisca P) barber h 142 Fair
Goularte Edward (Mary) chauf h 4 Tallman la
Goulaski John (Mary) opr h 1 Hampton ct
Gould Andrew (Mary) lab h 115½ Bullard
Gould Charles A (Ida) merchant h 37 Taber
Gould Fred (Emma) opr h 217 Eugenia
Gould Harold res 37 Taber
Gould Otis A (Catherine N) ins agt 688 Pleasant h 193 Middle
Goulding Alice A tchr S D Ottiwell sch res 413 Park
Goulding John D clk res 413 Park
Goulding Joseph M asst fore F N B Copper Co h at Fairhaven
Goulding Julia E nurse res 413 Park
Goulding Mary A res 413 Park
Goulding M Olive Mrs ladies' hairdresser 758 Purchase h at N Fairhaven
Goulding Rose C wid Michael h 413 Park
Goulet Adelard (Rose) carp h 4 Stapleton
Goulet Alexis opr res 166 N Front
Goulet Alfred (Clementine) mach h 171 Query
Goulet Alfred (Mary L) opr h 48 Washburn
Goulet Alida wvr res 35 Willard
Goulet Anatole clk res 166 N Front
Goulet Delphina wid Louis res 171 Query
Goulet Edmond (Bernadette) opr h 81 Whitman
Goulet Edward J (Leona) var 366 Ashley boul h do
Goulet Firmin (Mary S) mason h 35 Valentine
Goulet Fred opr res 1279 Acushnet av
Goulet George A (Elise) ins agt 688 Purchase r 96 Shaw
Goulet George H (Mederise) barber 33 Linden h 35 do
Goulet Joseph (Philomena) barber h 35 Willard
Goulet Joseph carp res 43 Deane
Goulet Mary L Mrs h 207 Ashley boul
Goulet Mathilda opr res 166 N Front
Goulet Orice dom 21 Jenny Lind
Goulet Regina wid George h 35 Linden
Goulet Viola opr res 296½ Acushnet av
Goulet Wilfred (Ida) carp h 90 Branscomb
Goulston Abraham C (Sadie) (The Bedford Shop) 743 Purchase h 214 Mt Pleasant
Gounaris Xenophen (Helen) (L L P Confectionery Co) 814 Purchase h 410 W Elm

WASHBURN Dependable Textile Specialties
WOODWORKING
"PERFECTION" SHELL ROLLS | "KORE-LOKT" PIN BOARDS | "WASHBURN" Wood Top Rolls
224-234 NO. WATER ST. Tels. 7350 and 7351
WASHBURN Store Fixture Service
STORE PLANNING FIXTURE AND SHOWCASE BUILDERS

Goupie Wm (Ida) wvr h 24 Ashley
Gouveia Bros (Joseph & John Gouveia) real est 73 Purchase
Gouveia John (Delia) (Gouveia Bros) h 307 Hersom
Gouveia John agt h 29 Hersom
Gouveia John (Carlota) opr h 48 Davis
Gouveia John (Sophia) opr res 130 Eugenia
Gouveia John (Isabella) opr h 494 Nash rd
Gouveia John (Margueret) opr res 541 N Front
Gouveia Joseph (Rosa) (Gouveia Bros) h 95 Jouvette
Gouveia Joseph (Mary) opr h 829 Belleville av
Gouveia Joseph C de (Julia A) lab h 51 Collette
Gouveia Louis (Mary) picker h 57 Phillips av
Gouveia Louis (Mary I) var 105 County h 507 S Second
Gouveia Manuel (Maria) opr h 1024 Tacoma
Gouveia Manuel (Joaquina) opr h 130 Eugenia
Gouveia Manuel (Ludvina) opr h 109 Davis
Gouveia Manuel (Mary) opr h 13 Bonin
Gouveia Manuel (Mana) opr h 10 Cleveland
Gouveia Manuel var 371 Dartmouth
Gouveia Manuel jr (Hakita) opr res 130 Eugenia
Gouveia Manuel G (Maria) opr h 49 Winsor
Gouveia Mary wid Manuel res 119 Rivet
Gouveia Pedro (Constance) opr h 27 Nash rd
Gouveia Philamena opr h 325 Belleville av
Gouveia Robert (Mathilde) prov 835 S Water h 94 Nelson
Gouveia Rose Mrs opr h 456 Belleville av
Gouvia Joseph (Julia) h 47 Collette
Govoni Angelo (Teresa) var 711 Kempton h 662 do
Govoni Annie opr res 662 Kempton
Govoni Anthony tackwkr res 31 Oak
Govoni Flora clk 711 Kempton res 662 do
Govoni Lena student res 662 Kempton
Govoni Louis lab res 662 Kempton
Goyer Augustine opr res 26 Nelson
Goyer Dorique (Adeline) opr h 889 Brock av
Goyer Julia Mrs h 26 Nelson
Goyette Ademor (Florinda) wvr h 902 Church
Goyette Agnes Mrs h 55 Prospect
Goyette Alexis (Hermine) sweeper h 66 Glennon
Goyette Antone wvr h 47 Reynolds
Goyette Delia Mrs h 166 N Front
Goyette Ella opr res 74 Glennon
Goyette Emile M (Alphonsine) chauf h rear 162 Sawyer
Goyette Felix farmer res 895 Church
Goyette Irene opr res 166 N Front
Goyette Joseph (Delia) opr h 100 Kenyon
Goyette Joseph (Delphine) tmstr h 895 Church
Goyette Joseph jr (Alphonsine) third hd h 74 Glennon
Goyette Leo (Dora) opr h 4 Kenyon
Goyette Romeo A (Laura) mgr 958 Acushnet av h 332 Sawyer
Goyette Stanislaus student res 47 Reynolds
Grabiel Isabella M died June 7 1924
Grabiez Walter (Agnes) restr 121 Cove h 503 S Second
Grace Albertina T drsmkr 24 Sherman h do
Grace Anna Mrs res 98 Austin
Grace Antone (Mary) opr h 320 S Second
Grace August (Carlota) lab h 195 S Second
Grace Bridget opr res 12 Cove
Grace Doris opr res 41 Briggs
Grace Episcopal Church John M Gaston rector 422 County cor School
Grace Frank (Mary) hkpr h 257 Acushnet
Grace Joaquim died May 30 1924
Grace John (Annie) opr h 324 S Second
Grace Joseph (Mary) driver h 246 Austin
Grace Joseph (Marie) speeder tender h 38 Stackhouse
Grace Joseph M mgr 781 S Water h at N Dartmouth
Grace Leo J student res 70 Hall
Grace Louis S (Emilia) finisher 12 Newton h 187 Cove
Grace Manuel (Mary) h 336 Purchase
Grace Manuel (Catherine) clk h 60 County
Grace Manuel D (Mary) opr h 53 S Second
Grace Manuel J (Jennie A) second hd h 41 Briggs
Grace Manuel J jr clk 1427 Acushnet av res 41 Briggs
Grace Margaret Mrs h 12 Cove
Grace Maria wid Joaquim h 257 Belleville av
Grace Mary instr Swain Free School of Design res at N Dartmouth
Grace Mary opr h 69 Potomska
Grace Mary opr h 87 Acushnet av
Grace Mary G wid Frank res 24 Sherman
Grace Munroe (Alfrieda) lab h 14 Felton
Grace Stephen D bkpr 781 S Water h at N Dartmouth
Grace Theresa maid 3 Lincoln
GRACE VINCENT J Attorney-at-Law 222 Union Room 308 Tel 2530 and Treas 68 Purchase h at Dartmouth
Gracia Alfred (Carrie) opr h 76 Swift
Gracia Anna wid Francis res 37 West
Gracia Anthony V hosemn Eng 6 res 150 Acushnet av
Gracia Antone (Jennie) eng Kilburn Mills h 118 Potomska
Gracia Antone opr h 166 Blackmer
Gracia Antone (Rose) opr h 175 Hemlock
Gracia Antone (Mary) opr h 111 Larch
Gracia Antone B died May 18 1924
Gracia Antonio clk res 111 Larch
Gracia Emily h 177 Arnold
Gracia Eustacio (Katherine) h 150 Acushnet av
Gracia Feslibela wid Antone h 84 Dunbar
Gracia Francis wid Manuel res 356 Bedford
Gracia Francisco G (Mary S) chauf 149 County h 42 Fair
Gracia Frank (Anna) carp h 100 Fruit
Gracia Frank chauf res 77 Chancery
Gracia Frank (Elsie) sales 149 County h at Padanaram
Gracia Frank J (Emma) pkr h 97 Hall
Gracia George clk 149 County res 42 Fair
Gracia Isaac (Helena) third hd h rear 371 Hillman
Gracia Isabelle res 25 Arch
Gracia Jesse garage 127 Oak res 10 Byron
Gracia John (Candita) cook h 14 Howland
Gracia John (Julia) loomfixer h 84 Fruit
Gracia John (Maria) opr h 148 Belleville av
Gracia John opr res 56 Independent
Gracia John F student res 97 Hall
Gracia John M (Mary) shuttlewkr h 527 Bedford
Gracia Joseph (Palmeida) fixer h 25 Sidney
Gracia Joseph (Maria P) opr h 67 Prospect
Gracia Joseph F auto rpr 21 Popes Island res 10 Byron
Gracia Joseph M (Catherine) janitor h 77 Chancery
Gracia Joseph S (Mary) auto pntr 174 Wash h 48 Oak
Gracia Joseph S opr 163 Union h 9 Briggs ct
Gracia Julia F Mrs h 10 Byron
Gracia Julius waiter 79 Elm res 118 Potomska
Gracia Mabel M sales 54 Seventh res 177 Arnold
Gracia Manuel (Mary) fishmn res 234 S Front
Gracia Manuel (Mary) lab h 67 Grape
Gracia Manuel (Mary Ann) opr h 258 Hemlock
Gracia Manuel (Rose) opr h 2 Mulberry
Gracia Manuel (Virginia) opr h 186 Thompson
Gracia Manuel opr res 56 Independent
Gracia Manuel (Mary) twister tender h 234 Allen
Gracia Manuel (Mary) wvr h 355 Bolton
Gracia Manuel jr opr res 67 Grape
Gracia Manuel B chauf 168 Rockland res at Dartmouth
Gracia Manuel J (Alice) loomfixer h 50 Nye
Gracia Manuel L (Louise) var 538 S Water pool 536 do h 336 Purchase
Gracia Manuel S died July 30 1924
Gracia Manuel S (Angelina) lab h 9 Briggs ct
Gracia Manuel S opr res 236 Purchase
Gracia Margaret wid Joseph h 35 Thompson
Gracia Maria Mrs h 236 Purchase
Gracia Mary clk res 234 Allen
Gracia Mary A wid Manuel E h 97 S Sixth
Gracia Mary B clk 1200 Acushnet av h at Dartmouth
Gracia Mary G opr h 190 Earle
Gracia Maxis B flour 168 Rockland res at Dartmouth
Gracia Wm F (Marion G) auto mach h 194 Arnold
Gracia see Garcia
Gracie John lab B O Co h at Fairhaven

WENTWORTH CLOTHING CO.

MEN'S CLOTHING AND FURNISHINGS

211 UNION STREET **Telephone 999**

Gracience Lucier died July 25 1924
Grade Albert F cotton classer res 136 Thompson
Grade Frank F (Catherine F) sales h 212 Grinnell
Grade John F (Mary) opr h 136 Thompson
Grade Jose de Freitas (Lena F) var 59 Katherine h do
Grade Mary opr 5 Thompson h 136 do
Gradwell Robert (Alice) opr h 76 Woodlawn av
Grady Eliza picker h 554 N Front
Grady John (Mary A) lab 110 Cove
Grady Patrick lab res 258 Coffin av
Graf Fritz insp 158 Bullard h 224 Harwich
Grafe Harry J (Alice F) rem to Boston
Graham Alice res 90 Clark
Graham Charles S (Nellie) firemn Kilburn Mill h 100 Peckham
Graham George (Margaret) janitor h 1069 County
Graham George jr (Louise V) elect h 109 Locust
Graham James (Eleanor) h 103 Ruth
Graham John (Jane) awningmkr h 60 Lucas
Graham Raven B (Margaret) (Graham & Farrow) h 28 Oaklawn
Graham Wm (Mary) opr h 74 County
Graham Wm W (Margaret) opr h 60 Lucas
Graham & Farrow (Raven B Graham David Farrow) pntrs 54 Lucas
Grais Katherine A bkpr 1020 S Water h 8 Kane
Grais Manuel D (Katherine) shoe opr h 8 Kane
Granada Anna wid Joseph h 36 Glennon
Granada The 142 Ash
Grand Army Halls 736 Pleasant and 71 William
Grand Hotel (Charles Tripp) 343 Acushnet av
Granger John B (Regina) pntr h 178 Phillips av
Granger John L opr res 178 Phillips av
Granger Pauline res 90 Deane
Grant Anna W bkpr 272 Sawyer res 212 Harwich
Grant Everett W mstr mariner res 212 Harwich
Grant George P police h 190 Shawmut av
Grant Margaret Mrs h 44 Ryan
Grant Mary J R wid Elihu h 355 Cottage
Grant Nettie E res 190 Shawmut av
Grant Richard (Ellen) pntr h 496 Bolton
Grant Simeon (Alma W) h 212 Harwich
Grant Terrence (Alice) lab h 113 Allen
Grant Walter R (Grace) asst supt 474 Acushnet av h 69 Park
Grant Wm jr mgr 106 Middle res 44 Ryan
Grant W T Co dept store 862 Purchase
Grasela Walter (Victoria) opr h 15 Hampton ct
Grasseler George J (Julie) wvr h 193 Query
Grasseler Georgette wvr res 193 Query
Grassler Jean (Angelina) contr bldr h 2693 Acushnet av
Gratton Charles (Diana) opr h 15 Bentley
Gratton Leo E mgr 1759 Acushnet av res 20 Fielding
Gravel Alexina Mrs opr h 1804 Purchase
Gravel Alfred M (Dosia) overseer Wamsutta Mills h 38 Myrtle
Gravel Donat (Cora) (O Gravel & Co) r 71 Princeton
Gravel Donat (Priscilla) chauf 5 Atlantic h 183 State
Gravel Edmond A (Sarah A) mgr h 82 Holly
Gravel Emile (Rosalma) var 243 State h 20 LaFrance ct
Gravel Hector truck driver res 59 Holly
Gravel Manuel (Rose) opr h rear 700 S Water
Gravel Manuel C (Rose) farmer h 1 Shawmut av
Gravel Napoleon (Alexina) cardwkr h 3 Bannister
Gravel Omer (Exilma) (O Gravel & Co) h 71 Princeton
Gravel O & Co (Omer and Donat Gravel Aldei Campbell) prod 860 Acushnet av
Gravel Paul (Angelina) lab h 609 Acushnet av
Gravel Regina wid Exilmer garage 57 Holly h 59 do
Gravel Telesphore opr res 67 Coffin av
Gravelle Clarence L mach res 236 Bates
Gravelle Peter H (Harriet) loomfixer h 236 Bates
Graves Harry T (Martha E) firemn h 316 Harwich
Graves Henry (Katherine) loom reed rpr 289 Austin h 17 Maitland
Graves John (Clara) fixer h 143 Reynolds
Graves Mary res 1047 Dewey
Graves see Greaves
Gray Albert (Margaret) overseer 35 Coffin av h at Fairhaven
Gray Alice E Mrs h 285 Middle
Gray Annie A wid George F seam h 69 Summer
Gray Bertram died Aug 25 1924
Gray Charles A jr ice dlr h 1379 Purchase
Gray Charles F glasswkr res 249 Austin
Gray Daniel (Mary) beamer h 123 Mott
Gray Daniel custodian public schs res 29 McGurk
Gray Daniel R clk 274 Cedar res 245 do
Gray Edna F clk 226 Union res 69 Summer
Gray Edward B (Gray's Band and Orchestra) 71 William res 745 County
Gray Edward B (Hattie M) prin H M Knowlton sch h 745 County
Gray Frank H died Feb 5 1925
Gray Frank L (Flora) sales 385 Tarkiln Hill rd h 186 Summer
Gray George F (Ethel A) mtrmn U S Ry Co h 1242 Pleasant
Gray Gideon F (Harriet) carp 27 Centre h 391 Court
Gray Harry M (Alvina B) cond U St Ry Co h 36 Pierce
Gray Helena B student nurse res 38 Pierce
Gray Henry A (Ella F) mus h 288 Palmer
Gray Henry C (Bessie E) clk h 75 Dartmouth
Gray Herbert W (Agnes E) carp h 42 Pauline
Gray Irene B physical instr public schs res 745 County
Gray Isabelle wid Henry res 43 Liberty
Gray Isadore A bkpr 1068 Purchase res 391 Court
Gray James H (Marie C) carp 95 Sycamore h do
Gray John M (Maude) pntr h 172 Adams
Gray Laboratories The Timothy P Keating treas 5 S Sixth
Gray Leonard C (Emma) musician h 279 Court
Gray Lucy S sten 1 Masonic bldg res 38 Pierce
Gray Marcus M asst cashr 1200 Acushnet av res 95 Sycamore
Gray Martha E Mrs mlnr 27 Pierce h do
Gray Mary A wid Daniel h 29 McGurk
Gray Mildred E tchr High sch res 745 County
Gray Phillip H (Emma) h 340 Tarkiln Hill rd
Gray Robert (Alice) mgr 64 Clark h 159 Myrtle
GRAY SHIRLEY H (Mae L) (Universal Press) 14 N Second res at Fairhaven
Gray's Band and Orchestra (Edward B Gray) 71 William rm 8
Grayless Henry (Margaret) lumber h 16 George
Great Atlantic & Pacific Tea Co The 1427 Acushnet av (for complete list see Business Directory)
Greater New Bedford Auto Club inquire New Bedford Board of Commerce 628 Pleasant
Greaves Alice E student res 25 Social
Greaves Charles F prsmn 508 Pleasant res 25 Social
Greaves John teller First Nat Bank h 236 Collette
Greaves Leonard lab res 25 Social
Greaves Sophia Mrs spooler h 236 Collette
Greaves Walter W (Mary E) sales h 25 Social
Greaves Wm H (Sadie) opr h 188 Dawson
Greaves Wm H sales S O Co Baylies sq
Greaves see Graves
Green Albert P (Amelia B) opr h 269 Middle
Green Albin res 14 Washburn
Green Alexander (Mary) spinner h 1033 Kenmore
Green Alfred (Letitia) grinder h 324 Wood
Green Alice M Mrs h 149 Newton
Green Arthur (Helen) opr h 68 Crapo
Green Benjamin lab res 215 Shaw
Green Carr jr opr res 1076 County
Green Edward (Florence) h 229 Clifford
Green Elizabeth opr res 343 Ashley boul
Green Ellis opr res 274 Sawyer
Green Emily wid James h 284 Sawyer
Green Everett (Jennie E) tinsmith h 188 Palmer
Green Everett M jr (Hannah M) drftsmn 8 N Sixth h 188 Palmer
Green Frank C (Alice M) beamer res 149 Newton
Green George (Ellen) dental mech h 2382 Acushnet av
Green George E (Clarinda) mtrmn U St Ry Co h 75 Locust
Green Gilbert (Eva E) hosemn Eng 9 h 97 Perry
Green Hannah M Mrs bkpr 230 Union res 188 Palmer
Green Harry J (Anna) (New Bedford Electrical Supply Co) 664 Pleasant h 398 Bedford

ERNEST HOWARTH & COMPANY
Electrical Engineers and Contractors
LIGHTING FIXTURES RADIO CONSTRUCTION REPAIRS AND SUPPLIES
374 UNION STREET Telephone 1854 NEW BEDFORD, MASS.

Green Helen res 14 Washburn
Green Henry (Hannah L) chauf Street dept h 18 Trinity
Green James O installer 57 N Second h 20 Bentley
Green Jennie Mrs h 188 Palmer
Green Jennie D opr h 36 George
Green John chauf 261 S Water res 58 Bedford
Green John (Ethel M) lab h 1301 Pleasant
Green John (Mary E) slasher h 162 Willow
Green John (Ethel) wvr h 350 Hersom
Green John jr (Charity) opr h 162 Willow
Green Joseph res 32 Cottage
Green Lena opr h 284 Sawyer
Green Lillian E sten 57 N Second res 20 Trinity
Green Marion E clk 185 Union res 188 Palmer
Green Marshall S (Alice C) mason h 223 Brownell
Green Martha E wid James W h 20 Bentley
Green Mary res 670 First
Green Mary opr h 1257 Pleasant
Green Mary E Mrs h 28 Cleveland
Green Matthew L mus tchr 22 North h do
Green Mitchell (Annie) poultry h 166 Adams
Green Monika res 14 Washburn
Green Nathaniel H clk 26 S Water h 58 Bedford
Green Richard (Eliza) boss comber h 172 Cove
Green Richard (Janet) wvr h 184 Myrtle
Green Sarah h 28 Cleveland
Green Sarah L h 24 Pearl
Green Simon (Christina) barber 301 N Front h 14 Washburn
Green Spencer (Jane) second hd h 1942 Acushnet av
Green Wm fore 144 S Water h at Fairhaven
Green Wm (Annie) opr h 289 Earle
Green Wm H (Belle) hosemn Eng 10 h 553 Coggeshall
Green Wm H (Mary A) opr h 165 David
Green Wm H jr opr res 165 David
Greenberg Jack J (New Bedford Wall Paper Co) 326 Acushnet av h 7 Sears
Greenblatt Joseph rem to Boston
Greenblatt Louis (New Bedford Wall Paper Co) 326 Acushnet av h at Boston
Greene Anna T wid Israel matron 180 Allen h do
Greene Annie E wid Charles H h 266 Orchard
Greene Bldg 553-557 Pleasant
Greene Charles E (Elizabeth) capt Ladder 3 h 77 Dartmouth
Greene Daniel D (Vida G) (Wm H Greene & Son) 9 Spruce h 256 Field
Greene Ella B wid Nathaniel H h 58 Bedford
Greene Emma F res 286 Maple
Greene Esther M cloth insp res 258 Cedar
Greene Frank A C died Mar 30 1925
Greene Fred W jr (Cora D) real est h 25 Chancery
Greene George D (Annie K) ice 398 Mill h do
Greene George G (Elsie M) bkpr 124 Chancery h 22 DeWolf
Greene George K janitor 558 Pleasant h 22 DeWolf
Greene Grace E student res 77 Dartmouth
Greene Harry C (Carrie I) mach 24 Sycamore h 34 Harrison
Greene Henry C (Carrie I) mach h 34 Harrison
Greene Herbert H opr res 58 Bedford
Greene Isabelle wid Wm K res 22 Ryan
Greene John E chauf 43 Bedford res 58 do
Greene Lucy L actress res 51 Summer
Greene Mary L Mrs h 108 Bonney
Greene Nathaniel H clk res 58 Bedford
Greene Nellie A laundress h 6 Chestnut
Greene Sarah L h 24 Pearl
Greene Sarah M wid Joseph F h 346 Cottage
Greene Thomas A School 410 Anna L Macreading prin 536 Purchase
Greene Thomas E (Mary A) undtkr h 114 Mill
Greene Thomas F special police h 1438 Pleasant
Greene T P Ernest (Jennie) dentist 342 Union h do
Greene Wm R (Mary A) (Wm R Greene & Son) 9 Spruce h 258 Cedar
GREENE WILLIAM R & SON (Daniel I and Wm R) Painters Decorators and Wall Paper 9 Spruce Tel 8504 See Painters Department
GREENE & WOOD (Edmund Wood and George R Wood) Lumber and Planing Mill Pine and Cross Tel 618 See left top lines and Lumber Department
Greener Frank H (Ella M) h 218 Whitman
Greenfield Albert fore 1386 Purchase h 146 Hathaway
Greenfield Bertha opr res 146 Hathaway
Greenfield Ethel opr res 146 Hathaway
Greenfield Frederick (May) sales res 146 Hathaway
Greenfield George (Jennie) opr h 47 Covell
Greenfield John (Anna) wvr h 146 Hathaway
Greenfield Lincoln sales 146 Hathaway
Greenhalgh Harvey F clk First Nat Bank res 111 South
Greenhalgh Joe (Hannah) opr h 322 Ashley boul
Greenhalgh John (Mary) boss comber h 111 South
Greenhalgh Robert (Eliza) overseer 40 Ruth h 322 Ashley boul
Greenhalgh Sarah h 792a Brock av
Greenhalgh Walter (Martha H) h 2 Vine
Greenhalgh Walter jr clk 513 County res 2 Vine
Greenier Arthur opr res 13 Rodney French boul
Greenleaf Eugenie wid Joseph wvr res 94 Kenyon
GREENLEAF MARK E Plumbing and Hot Water Heating 447 Purchase h 40 Walnut See Plumbing Department
Greenleaf Mark L (Elizabeth A) carp h 113 Tremont
Greenough Harry (Alice) hlpr 201 Union res 866 First
Greenough Henry jr (Sarah) loomfixer h 287 Tinkham
Greenough John (Etta P) mule spinner res 135 Tallman
Greenough John T (Etta P) opr res 135 Tallman
Greenough Joseph L (Elizabeth L) clk h 130 Liberty
Greenough Mary wid Joseph h 135 Tallman
GREENOUGH W A CO Will Frank Davis Pres Publishers New Bedford Directory 4 and 5 Alden Court Boston at the Sign of the Green "O" Telephone Haymarket 1668 See back colored page
Greenstein Barnard real est h 39 Fair
Greenstein Joseph (Fannie) prov 1700 Purchase h 253 Central
Greenstein Louis (Bertha) tlr 1697 Acushnet av h 45 Clifford
Greenstein Max (Annie) prov 1278 Acushnet av h 470 Sawyer
Greenstone Julius A clk 112 Union res 1060 Acushnet av
Greenstone Morris P (Rachael) men's furngs h 1060 Acushnet av
Greenup Isaac W (Videssa) clk h 91 Richmond
Greenwell George opr h 1316 Purchase
Greenwood Alfred (Marion) chauf h 336 Nash rd
Greenwood Alice E res 168 Princeton
Greenwood Alma wvr h 1302 Purchase
Greenwood Anna G Mrs h 171 Kempton
Greenwood Annie wid Walter res 26 Sycamore
Greenwood Arthur (Dora) restr 605 Acushnet av h 3 Hillman st ct
Greenwood Arthur M clk Sharp Mill h 119 Highland
Greenwood Charles res 60 Beetle
Greenwood Cork (Mary) clk h 638 Rodney French boul
Greenwood Edwin var 1020 Acushnet av res 140 Shawmut av
Greenwood Elsie M Mrs sten 105 William rm 35 res 371 Reed
Greenwood Emma wid Joseph h 140 Shawmut av

BOOKKEEPING ACCOUNTING SHORTHAND TYPEWRITING
NEW BEDFORD SCHOOL OF COMMERCE
1428 ACUSHNET AVE. Tel. 6519 NEW BEDFORD, MASS.

LUMBER Est. THOS. W. CROACHER
Sash, Doors, Blinds and All Kinds of Builders' Supplies
COR. WATER AND LEONARD STREETS Tel. Connection NEW BEDFORD, MASS.

Greenwood Frank (Annie) opr h 14 Viall
Greenwood Fred (Daisy) shoewkr h 477 Acushnet av
Greenwood Howarth (Mary E) slasher h 24 Viall
Greenwood James N (Elsie M) chauf 8 Union res 371 Reed
Greenwood James T fore res 532 Brock av
Greenwood Joseph W (Mabel A) var 1096 Acushnet av h 168 Princeton
Greenwood Kate A wid Wm h 901 Brock av
Greenwood Marion Mrs clk 185 Union res 336 Nash rd
Greenwood Mary Mrs opr res 19 Salisbury
Greenwood Mary J wid Andrew h 203 Deane
Greenwood Matilda clk res 532 Brock av
Greenwood M Grace h 39 Arch
Greenwood Pearl G clk Wamsutta Mills r at Fairhaven
Greenwood Ralph tinsmith 1787 Purchase res 532 Brock av
Greenwood Robert M (Pauline) bkpr h 119 Highland
Greenwood Stanley H chief clk ft Hillman h at Acushnet
Greenwood Susan M Mrs wvr h 60 Beetle
Greenwood Thomas (Anna) fixer h 96 Willard
Greenwood Walter (Elizabeth) var 526 Brock av h 532 do
Greenwood Walter jr lab res 532 Brock av
Greenwood Wm H (Alice) clk 1625 Acushnet av h 240 Phillips av
Greenwood see Boisvert
Greenya Robert S clk 60 N Water h at Fairhaven
Greer Henry (Annie) loomfixer h 159 Belleville rd
Greer Jennette tchr Harrington sch res 148 Rotch
Greer John watchmn h 148 Rotch
Greers Frederick h 62 County
Greers Henry res 62 County
Greers Sarah Mrs wvr h 62 County
Gregg Edmund F (Margaret E) mgr 961 Acushnet av h 168 Myrtle
Gregg Madeline A tchr Cedar st sch res 55 Foster
Gregoire Albert clk 398 N Front res 1566 Acushnet av
Gregoire Amanda opr res 1566 Acushnet av
Gregoire Amelia opr res 159 Langlois
Gregoire Antona clk 180 Union res 236 County
Gregoire Arthur opr res 159 Langlois
Gregoire Clara wvr res 159 Langlois
Gregoire David (Helen) opr h 12 Roosevelt
Gregoire Edward (Lena) cond h 12 Roosevelt
Gregoire Eleador (Napoleon Gregoire & Son) res 159 Tallman
Gregoire Emily singer res 159 Langlois
Gregoire Florence hairdresser res 159 Langlois
Gregoire Henri (Sarah) lab h 49 Howard av
Gregoire Henri (Melvina) lab 261 S Water h 159 Langlois
Gregoire Joseph contr res 159 Langlois
Gregoire J B Co (Wilfrid J Gregoire Homer J Parent) furn 924 S Water
Gregoire Mary L opr h 125 Division
Gregoire Napoleon (Mary Louise) (Napoleon Gregoire & Son) h 159 Tallman
Gregoire Napoleon (Alphonsine) barber 145 Cove h 20 Nelson
Gregoire Napoleon (Philomena) var 551 N Front h do
Gregoire Norbert pistr res 159 Tallman
Gregoire Philias (Ida) sales 443 Kempton h 1566 Acushnet av
Gregoire Regina res 49 Howard av
Gregoire Rosanna died July 1 1924
Gregoire Sarah opr res 49 Howard av
Gregoire Sarphin died July 1 1921
Gregoire Wilfred J (Loretta) (J B Gregoire Co) h 236 County
Gregoire see Grigware
Gregorakis Ayzelis (Christus) speeder tender h 99 Holly
Gregorio Rosa L wid Seraphin h 88 Jouvette
Gregory Edward H (Susannah) plmbr 552 Mt Pleasant h do
Gregory Edward R (Lena M) dentist 1763 Acushnet av h 121 Mt Pleasant
Gregory Ernest (Mary) plmbr 148 Dartmouth h 32 Frederick
Gregory George H (Lena) opr h 316 Davis
Gregory James (Kate) mule spinner h 62 Vine
Gregory James (Ada) opr h 176 Hathaway
Gregory James (Alice) opr h 41 Bullock
Gregory John ins res 1245 Purchase
Gregory John (Ellen) wvr h 811 First
Gregory John K (Alfreda) third hd h 324 Earle
Gregory Joshua (Bertha) janitor h 240 Clifford
Gregory Lillian E tchr J Swift sch res 552 Mt Pleasant
Gregory Mabel insp res 240 Clifford
Gregory Philip T (Florence E) cond U St Ry Co h 270 Ash
Gregory Robert (Jennie) wvr h 80 Oakland
Gregory Ruth E nurse res 634 County
Gregory Sarah Mrs wid James h 154 Hathaway
GREGORY THOMAS (Margaret) (Gregory & Florent) 1545 Acushnet av h 123 Mt Pleasant
Gregory Wm (Sarah) police 292 Davis
Gregory Wm (Annie) wvr h 118 Cove
Gregory Wm jr yarn insp res 118 Cove
GREGORY & FLORENT (Thomas Gregory Hector Florent) Plumbers 1545 Acushnet av Tel 3851 See Plumbers Department
Gregory see Gregoire
Gregson Edith A hkpr 105 William rm 26 res 61 Dartmouth
Gregson Elizabeth wid Mathias h 325 Wood
Gregson Fred (Margaret) opr h 315 Collette
Gregson George E (Marjorie B) drftsmn res 75 Lake
Gregson George E (Mary) opr h 42 Capitol
Gregson John (Florence H) opr h 325 Wood
Gregson Louis (Mary) fore 163 Pleasant h 61 Dartmouth
Gregson Margaret wid John h 96 Division
Gregson Mathias died Feb 27 1925
Gregson Robert B clk res 96 Division
Grenache Joseph E (Grenache & Surprenant) 1293 Acushnet av h do
GRENACHE & SURPRENANT (Joseph E Grenache Domina Surprenant) Insurance 1293 Acushnet av Tel 7989 See Insurance Department
Grenada Apts The 142 Ash
Grenier Alfred F mason 19 Howard av res at N Dartmouth
Grenier Adelard opr res 102 Ruth
Grenier Adrienne mlnr 1107 S Water res at Dartmouth
Grenier Albert (Angelina) photo h 18 Moynan
Grenier Aleda (Albetheia) millwright h 30 Welcome
Grenier Azilda Mrs res 30 Welcome
Grenier Armur J (Corinne) (Grenier & Co) h 110 Brigham
Grenier Blanche spinner res 198 Clifford
Grenier Cyprien (Annetta) clk 1927 Purchase h 59 Clark
Grenier Emil (Mary) stonectr res 113 Campbell
Grenier Frederick (Philomena) gro 408 Wood h 288 Hersom
Grenier F Xavier (Aglae) cement blks 269 Sawyer and 19 Howard av h at Dartmouth
Grenier Gedeas mach res 198 Clifford
Grenier George opr res 102 Ruth
Grenier Godfroid opr res 198 Clifford
Grenier Honore (Regina) carp h 19 Peckham
Grenier Irene wvr res 30 Welcome
Grenier Isadore (Marie) opr h 38 Washburn
Grenier Jeannette clk res 288 Hersom
Grenier Odenna wid George h 198 Clifford
Grenier Ovila (Antonia) sales 1066 County h 191 do
Grenier Philip wvr res 30 Welcome
Grenier Rodolph (Julia) loomfixer h 20 Landry
Grenier Simon died Nov 19 1924
Grenier Virginia wid Simeon h 102 Ruth
GRENIER & CO (Armur J Grenier) Ladies Wear Furs Dresses Coats Millinery Beauty Parlor and Fur Remodeling Department 762 Purchase St (near Union) Phone 1670
Grenon Adolph auto pntr 166½ Nash h 77 Linden
Grenon Alfred chauf 1744 Purchase res 77 Linden
Grenon Andre (Emelie) loomfixer h 77 Linden
Grenon Gilbert carp 322 Earle
Grenon Louis hlpr 274 Union res 77 Linden
Grenon Marie Louise wid Philippe h 322 Earle

Central Lumber and Supply Company
LUMBER AND INTERIOR FINISH
PHONE 1919 OFFICE, 172 NO. WATER ST. NEW BEDFORD

Grenon Omer N (Dosia) undtkr 77 Linden av h do
Grenon Philip (Anna) wvr h 77 Linden av
Grenon Ulric (Georgianna) pntr 87 Tremont h 274 N Front
Grenon Yvonne opr res 322 Earle
Grespi Joseph (Alvina) opr h 94 Penniman
Gresser Adolph tmstr res 399 Elm
Gresser Catherine wid John h 399 Elm
Gresser Rosa res 399 Elm
Grew Charles W lab res 113 Kempton
Grew David (Mary A) farmer h 215 Hathaway rd
Grew David jr (Cena) city tmstr h 521 Hathaway rd
Grew Everett (Alma E) driver 167 Mt Vernon h 192 Shawmut av
Grew George (Annie) city tmstr h 467 Shawmut av
Grew John W (Bertha) chauf Street dept h 570 Hathaway rd
Grew Walter chauf 129 Durfee res 215 Hathaway rd
Grewcock James W (Myra L) repairsmn h 12 Stone
Grey Archibald third hd res 27 McGurk
Grezesik Victoria wid Joseph h 390 Hawes
Grierson Elizabeth wid Richard h 151 Bates
Grieve Jessie K died April 7 1925
Grieve Mary F state tchr of blind res 233 Palmer
Grieve Thomas (Beatrice) patrolmn 261 S Water h 75 Atlantic
Grieve Wm W fitter 693 Purchase res 129 Ash
Griffin Annie insp h 367 Earle
Griffin Bayard E (Marion A) mgr 1069 S Water h 14 Lucas
Griffin Charles G sign pntr 933 Purchase h 103 Morgan
Griffin Charles H phys 101 School res 95 Armour
Griffin Charles L chauf res 149 Elm
Griffin Edmond J battery rpr res 109 Bonney
Griffin Edmund lab h 14 W High
Griffin Edward elect res 109 Bonney
Griffin Elizabeth R nurse 6 Eighth res 994 Pleasant
Griffin Ellen tel opr 57 N Second res 577 Cottage
Griffin Evangeline Mrs h 149 Elm
Griffin Florence opr res 109 Bonney
Griffin George (Germaine) twister tender h 168 Hathaway
Griffin George F (Elizabeth) chauf h 148 Arnold
Griffin George L ropemkr res 55 Mill rd
Griffin Grace Mrs tel opr Municipal bldg h 135 Chestnut
Griffin James (Lydia) opr h 109 Bonney
Griffin James H clk res 55 Mill rd
Griffin John (Mercy L) eng h 95 Armour
Griffin John F (Mary K) opr h 994 Pleasant
Griffin John F jr shoewkr res 994 Pleasant
Griffin John J lab h 55 Mill rd
Griffin Joseph E (Grace) gro 122 Campbell h 135 Chestnut
Griffin Katherine L tel opr 57 N Second res 994 Pleasant
Griffin L Olive clk 105 William rm 44 res 109 Bonney
Griffin May G clk 967 Purchase res 103 Morgan
Griffin Michael J (Katherine) overseer 65 Cove h 90 South
Griffin Nora tel opr 57 N Second res 994 Pleasant
Griffin Nora wid James res 487 Acushnet av
Griffin Sarah insp h 367 Earle
Griffith Harold M chauf res 186 Grinnell
Griffith Rose Mrs res 2289 Acushnet av
Griffith Ruth D reeler res 186 Grinnell
Griffith Wm H (Abbie B) clk Sharp Mfg Co h 186 Grinnell
Griffiths Alwyn (Elite Cleaning & Pressing Co) res 222 Ashley boul
Griffiths Arthur L carp res 208 Hudson
Griffiths Belle Mrs var 128 Church r 297 Coffin
Griffiths Charles L (May) wvr h 144 Glennon
Griffiths Fred W (Gladys) chief prod clk h 151 Birch
Griffiths Herbert (Ellen) bricklyr h 13 Brigham
GRIFFITHS JAMES F (Lizzie) Contractor Builder and Real Estate 208 Hudson h do Tel 6474 See Contractors and Builders Department
Griffiths Marion spooler tender res 86 Clifford
Griffiths Robert E mule spinner res 86 Clifford
Griffiths Samuel mus tchr 13 Brigham h do
Grigware Joseph N (Ethel) overseer Gosnold Mills Co h 77 Rounds
Grigware see Gregoire
Grim Jules (Bertha) opr h 6 Roosevelt
Grime Frank opr h 68 Crapo
Grime Thomas (Inez) overseer h 16 Milford
Grimes Elizabeth opr res 60 Merrimac
Grimes Fred W mach res 259 Acushnet av
Grimes Ida wid John J died Aug 20 1924
Grimes John J died Aug 10 1924
Grimes John J jr second hd res 60 Merrimac
Grimes Mary wid Wm h 38 Ashley
Grimes Priscilla M Mrs res 259 Acushnet av
Grimes Valida wid John died Aug 20 1924
Grimley John C (Mary M) paper ruler h 461 Union
Grimshaw Ada J res 314 Park
Grimshaw Albert H (Bertha) tchr 1191 Purchase h 542 County
Grimshaw Alice Mrs clk 460 S Front res 284 Austin
Grimshaw Clara E clk 474 Acushnet av res 314 Park
Grimshaw Ellen res 87 Willard
Grimshaw George drillwkr res 165 Central av
Grimshaw John T (Ellen) woodwkr 5 North h 314 Park
Grimshaw Joseph E chauf res 332 Coffin av
Grimshaw Joseph L (Mary) mgr 176 Rockland h 230 Kempton
Grimshaw Joseph W lab h 248 Whitman
Grimshaw Lena res 1757 Acushnet av
Grimshaw Mary A opr res 248 Whitman
Grimshaw Mary H Mrs tchr Abraham Lincoln sch h 165 Central
Grimshaw Wm C chauf res 332 Coffin av
Grimshaw Wm J (Marian) wvr h 332 Coffin av
Grindley John C (Mary) paper ruler 204 Court h 461 Union
Grindrod Harold paymstr 545 Orchard h at Fairhaven
Grindrod Henry (Alice A) tmstr 215 Shawmut av h do
Grindrod Samuel (Nellie) opr 457 Brock av
Grindrod Thomas (Sibyl) beamer h 39 Calumet
Grindy Eva clk 180 Union res 250 Chestnut
Grinnell Arthur G died June 15 1924
Grinnell Betsey J res 115 Smith
Grinnell Clarence B (Caroline) fish 374 Cedar h 170 Willow
Grinnell Grace student res 150 Church
Grinnell Jenny G wid Edmund h 32 Maple
Grinnell Lawrence (Emily S) h 379 County
Grinnell Mfg Corp Otis N Pierce pres J W Webster treas cotton gds 94 Kilburn
Grinnell Margaret wid Franklin h 150 Church
Grinnell Rachel L res 32 Maple
Grinnell Richard S (Minnie E) mtrmn U St Ry Co h 91 Penniman
Grinnell Robert E clk 298 Acushnet av res 84 School
Grise Roland mach res 17 Weld sq
Griswold Edward B sales 29 Second res 147 William
Griswold George W clk res 1449 Pleasant
Griswold Mary J Mrs res 1449 Pleasant
Griswold Orion L (Fannie F) pastor Allen St Meth Epis ch h 347 County
Grobliki Frank opr res 102 Whitman
Grobliki Genoveve opr res 102 Whitman
Grobliki John (Valeria) wvr h 102 Whitman
Grobliki Julia V wvr res 102 Whitman

JONATHAN HANDY CO.
28-30 WILLIAM STREET
Telephone 327
IRON AND STEEL
HEAVY HARDWARE
BLACKSMITH SUPPLIES

Old Furs Repaired Remodeled and Redyed

Fur House of Sidney
252 UNION ST. TEL. 1976
New Bedford's Most Reliable Fur Shop

We Store Your Furs During The Summer Months

Grobliki Peter opr res 102 Whitman
Grobliki Frank (Stella) opr h 991 Terry la
Grobliki Stella wvr res 102 Whitman
Grochmal Warzuniec (Mary) wvr h 9 Viall
Grodl John (Annie) opr h 10 Coffin av
Groebe George R (Sarah A) Nat Bottling Co 272 Middle janitor h 310 Ash
Groebe Oliver rem to N Y
Grogan Katherine Mrs wvr h 164 Tinkham
Grogan Mary C double tender res 12 Studley
Grogan Philip P U S N res 12 Studley
Grogan Thomas (Mary) spinner h 12 Studley
Grogan Winifred opr res 1447 Pleasant
Grogan Winifred Mrs res 1447 Pleasant
Groh Abraham (Sarah) clo h 334 Cedar Grove
Groh Herman (Martha) phys 488 Pleasant rm 4 h 4 Clinton pl
Grohde Frank (Edith M) var 1189 Rockdale av h do
Grohde Theresa wid Rudolph h 1199 Rockdale av
Gromise George (Mary) opr h 269 Coggeshall
Grosch Alice nurse 95 Page res do
Gross Isaac (Esther) pdlr h 121 State
Gross Tobias (Sadie) rem to New York City
Grosse Antonio F h rear 1370 Purchase
Grosse Nicholas lab 214 S Water
Grosser Mary wid Antone died Oct 30 1924
Grossman Max (Sarah) sales h 634 Summer
Grota Artemiso F sausagemkr 424 S Second h 79 Katherine
Groton John M (Anngenette) rector Grace Epis ch h 35 Maple
Grotsch Wm (Mary) var 907 Brock av h 23 Warren
Grourke James A acct rm 202 Olympia bldg h 20 Buttonwood
Grovell Herbert (Isabelle T) city lab h 43 Cedar
Grovell Marie A maid res 329 Middle
Grovell Moses (Alice W) h 410 Kempton
Grovell Moses (Sarah A) lab h 329 Middle
Grover Albert (Mary C) opr h 194 Nash rd
Grover Ethel L res 564 Purchase
Grover Harold C (Martha C) real est h 140 Francis
Grover Louis E (Jeanette) sales 82 Union h 20 Jonathan
Grover Louis E jr student res 20 Jonathan
Grover Martha Mrs bkpr 1886 Purchase r 140 Francis
Groves Alice opr res 156 Holly
Groves Benjamin C chauf Eng 2 res 97 Maxfield
Groves David O (Louise) lab h 53 Peckham
Groves Emelia wid John h 156 Holly
Groves Jennie F wid Henry drsmkr 63 Mechanics la h do
Groves Mary nurse 431 Acushnet av res do
Groves Thomas (Louisa) janitor h 396 Middle
Grovitch Jacob (Gussie) clothing 1565 Purchase h 1563 do
Gruber Marion L Mrs res 1337 Purchase
Grudzien Stanislaw (Mary) wvr h 200 Eugenia
Grumbt Elizabeth A minr res 106 Wash
Grumbt Elsie W tchr res 106 Wash
Grumbt Helen E res 106 Wash
Grumbt Herman L (Minna C) h 106 Wash
Grundy David (Elizabeth) h 49 Chancery
Grundy Elmer S mgr 1340 Ashley boul res 150 Church
Grundy Elsie res 250 Chestnut
Grundy Eva clk 180 Union res 250 Chestnut
Grundy Harold A (Marion W) h 71 Lindsey
Grundy James eng 750 Belleville h 250 Chestnut
Grundy Joseph (Bertha) twister h 601 Coggeshall
Grundy Joseph H (Lucy) firemn h 154 Rotch
Grundy Martha maid 99 Madison
GRUNDY SAMUEL (Matilda) Gasoline Oil and Service Station 358 Nash rd cor Church Tel 5229 and 1337 Ashley boul Tel 8181 h 340 Nash rd See Automobile Department
Grundy Wm opr h 607 Brock av
Grundy Wm H (Annie) overseer res 607 Brock av
Grundy & McManus (Harold W Grundy Ethel C McManus) gro 358 Court
Gruskiewicz John (Agnes) opr h 36 Washburn
Gruszezenski Frank (Mary) wvr h 11 Salisbury
Grzelak Julian (Ludveka) wvr h 85 Beetle
Grzesik Joseph died Sept 14 1924
Grzesik Katazyna wid h 390 Hawes
Grzsik Sophie died Sept 8 1924
Gstenby Bertha V clk 185 Union res 48 Bourne
Gtnis Daty res 658 First
Guard Delia Mrs h 25 Willis
Guard George G student res 25 Willis
Guay Ambrose (Helen) wvr res 109 Austin
Guay Arthur (Rosanna) clk 846 Acushnet av h 225 Phillips av
Guay Arva (Germanine) mgr 846 Acushnet av h 140 Deane
Guay Pierre (Delia) hay and grain 846 Acushnet av h 143 Deane
Guay Ralph (Ida) clk 846 Acushnet av h 203 Hersom
Guay Raoul chauf h 293 Hersom
Guay see Gay
Guba Adolph third hd res 56 Bourne
Guba Charles (Alice) chauf h 152 Fair
Guba Frank (Bertha) decorator h 56 Bourne
Guba Louis (Alma) druggist h 38 Ocean
Gubata John (Helen) opr res 85 Jouvett
Gudewicz Charles (Stanislawa S) fixer h 228 Eugenia
Gudewicz Vincent (Wladislawa) gro 42 Washburn h 540 N Front
Gudgeon Ellen clk 237b Ashley boul r 234 Phillips av
Gudgeon John (Mary) baker 237b Ashley boul h 234 Phillips av
Gudgeon John (Louise) chauf h 44 Junior
Gudgeon John wvr res 1812 Acushnet av
Gudgeon John T (Margaret) loomfixer h 49 Ashley boul
Gudgeon John W carp h 1812 Acushnet av
Gudgeon Joseph (Agnes) overseer h 86 Query
Gudgeon Joseph rem to Philadelphia Pa
Gudgeon Louise clk 185 Union res 44 Junior
Gudula Michael (Theresa) opr h 50 Kenyon
Gudwiyz Joseph (Ellen) opr h 69 Hatch
Guenette Benjamin (Mary) opr 103 Perry
Guenette Joseph fore 474 Acushnet av h at Acushnet
Guerette Amando Mrs h 1036 Acushnet av
Guerette Elzear (Bernardette) loomfixer h 288 Bonney
Guerin George N (Palmina) real est h 16 Kearsarge
Guerin Wilfred (Eliza) barber h 115 Maxfield
Guerin see Gerin
Guerra Antone (Angelina) opr h 41 Mitchell
Guerra Arthur (Mary) opr h 646 S Water
Guerra John (Guilherma) opr h 81 Frank
Guerreiro John (Mary) opr h 510 S Second
Guerreiro John M (Mary) var 171 Division res 510 S Second
Guerreiro Juvina A h 510 S Second
Guest George (Mary) h Braley rd
Guilbeault Alfred (Armande) pntr h 125 Tallman
Guilbeault Alfred (Armande) sales 1150 Purchase res 125 Tallman
Guilbeault Arthur opr h 289 Davis
Guilbeault Arthur (Anita) rem to Middleboro
Guilbeault Corinne spooler tender res 115½ Bullard
Guilbeault Damasse (Rose) opr h 80 Eugenia
Guilbeault Joseph (Laura) carp h 103 David
Guilbeault Leonie wvr res 213 Weld
Guilbeault Melina Mrs h 213 Weld
Guilbeault Moise wvr h 115½ Bullard
Guilbeault Saul barber 269 Sawyer h at Acushnet
Guilbeault see Gilbeault
Guilbert Eugene G (Emma) druggist 757 Brock av h 5 Emery
Guild Roy B (Winifred E) pastor Trin Cong ch h 28 Maple View ter
Guilette Delphic J clk 790 Purchase h 51 Deane
Guilford Edward W (Bonita) tlr 128 Union av res at Fairhaven
Guilford Frank F tlr 550 Kempton res at Fairhaven
Guilherne John (Mary) opr h 4 Cornell ct
Guillet Adrian S clk 1645 Acushnet av res 4339 do
Guillet Alice opr res 124 Nye
Guillet Eliza wid Arthur h 124 Nye
Guillet Ernest (Yvonne) clk 1645 Acushnet av h 751 Belleville av

Frigidaire, Fuelite, Irrigation Systems, Lighting Plants, Milking Machines, Water Systems, Electrical Appliances, Fixtures

CRANDON BROTHERS
Electrical Contractors DELCO Light Dealers
Phone 5619 Res. Tels. 1557-3 and North Rochester 19-23
868 Kempton Street New Bedford, Mass.

Guillet Hercules J (Minnie) clk 1249 Acushnet av h 751 Belleville av
Guillet Lucien clk Acushnet av res 4339 do
Guillet Lucien H (Bertha D) druggist h 50 Brewster
Guillet Mathieu (Agnes) chauf h 86 Belleville rd
Guillet Theodule (Elmira) gro 1645 and 4345 Acushnet av h 4339 do
Guillette Azalia wid Norbert h 247 Ashley boul
Guillette Delima wid Delphis h 931 Acushnet av
Guillette Delphis J uphol h 98 Linden
Guillette Philias opr res 808 First
Guilmette Alfred (Anna) fore 12 School h 89 Austin
Guilmette Alphonse H opr res 47 Holly
Guilmette Alphonsine Mrs rem to Fairhaven
Guilmette Bertha wid Henry res 723 First
Guilmette Cora clk 180 Union res 158 Mt Pleasant
Guilmette Henry (Laura) loomfixer h 723 First
Guilmette Joseph slasher tender res 47 Holly
Guilmette Joseph (Clara) slasher tender h 219½ Ashley boul
Guilmette Lea opr res 47 Holly
Guilmette Marianne res 723 First
Guilmette Marianne res 748 First
Guilmette Moses A jr res 47 Holly
Guilmette see Gilmette
Guimond Augustine ldgh 162 Sawyer
Guimond Charles J (Severine M) wvr h 158 Central
Guimond Ernestine wvr res 9 Salisbury
Guimond Louis (Mary) opr h 117 Coffin av
Guimont Eddy (Omelna) wvr h 10 Salisbury
Guinivan Thomas L (Marie) mgr 95 Union h 636 do
Guinn Alfred clk h 319 Middle
Guinn A Fisher Mrs vocalist h 319 Middle
Guinn Josephine V laundress h 176 Smith
Guinn Stanley N B (Mabel) waiter h 155 Cedar
Guinn see Gwynn
Guinois Emily sten 1293 Acushnet av and notary public do res 15 Covell
Guinoit Melian real est res 15 Covell
Guizek Peter (Annie) chauf h 14 Reynolds
Gula Alexander (Frances) opr h 212 Cedar Grove
Gula James wvr res 194 Cedar Grove
Gula John (Mary) opr h 22 Howard
Gula Stanley (Apolonia) barber 1718 Acushnet av h 153 Whitman
Gula Stanley (Sophie) wvr h 118 Mott
Gula Walter (Anna) opr h 61 Washburn
Gulbranson Arnold comp 204 Court h 46 Short
Gulbranson Gerhard (Anna) glass blower h 46 Short
Gulecas James C trustee 173 Union h at Fairhaven
Gulf Refining Co Osmon E Otis mgr oils ft Wamsutta anl 803 Pleasant
Gumm Anne Mrs bkpr h 18 Edison
Gumm Samuel (Anna) opr h 14 Viall
Gumm Sarah A opr res 18 Edison
Gumm Wm beater res 18 Edison
Gunberg Lottie Mrs h 188 North
Gunberg Louis A clk 156 North res 188 do
Gunderson Clara E clk 180 Union res 32 Harrison
Gunderson Flora insp res 184 County
Gunderson Frederick (Sarah J) glasswkr h 30 Crapo
Gunderson Fredolf hlpr 147 Chancery res 60 Thomas
Gunderson Fridthjof (Elmira) glass blower h 32 Harrison
Gunderson Hjalmar (Matilda) glass blower h 184 County
Gunderson Hjalmar M bkpr 529 Mill h 32 Harrison
Gunderson Inga mus tchr res 5 Bay
Gunderson Jane clk 226 Union res 516 Allen
Gunderson Karl A (Jane) elect 931 Purchase h 516 Allen
Gunderson Marie clk 180 Union res 32 Harrison
Gunderson Martin (Rose) h 136 Bullard
Gunderson Robert M (Jenny Y) glass blower h 5 Bay
GUNNING ANDREW (Nellie) Pres-Treas Gunning Boiler & Machine Co 85 S Water and Pres 150 Hathaway rd h 120 Laurel Fairhaven
GUNNING BOILER & MACHINE CO Andrew Gunning Pres-Treas John B Lowney Corp Clerk 85 S Water cor School Tel 4877 See Inserted Leaf opp Business Directory
Gunning Harriet clk [illegible] 394 W Elm
Gunning Iron & Brass Foundry Co Andrew Gunning pres Robert A McIntyre treas Helen L Brewer clk 150 Hathaway rd
Gunning John J (Harriet) boilermkr 85 S Water h 394 W Elm
Gunthorpe Uriel S (Susan E) dentist h 211 Park
Gurl Eileen M res 260 Mt Pleasant
Gurl Francis J stonectr h 260 Mt Pleasant
Gurl Gertrude clk res 260 Mt Pleasant
Gurl James W (Edith) carp h 551 Sawyer
Gurl Margaret nurse 4431 Acushnet av res do
Gurl Mary F h 260 Mt Pleasant
Gurl Rebecca Q J res 260 Mt Pleasant
Gurney Bessie clk 790 Purchase res 580 Kempton
Gurney Frank A (Marion E) sales h 21 Brigham
Gurney Franklin J (Sarah F) pres 54 Mill rd Acushnet h 4026 Acushnet av
Gurney Jesse R (Doris G) eyeletwkr h 369 Cottage
Gurney John (Elizabeth) clk 258 Union h 590 Kempton
Gurney Leonard F (Mary) paymstr 65 Cove h 4052 Acushnet av
Gurney Louis (Victoria N) auto rpr h 3925 Acushnet av
Gurney Oliver [illegible] (Charlotte R) h 154 Grinnell
Gurney Ralph E (Annie) bkpr 1094 Purchase h 287 Cedar
Gurney Victoria Mrs sten 413 Coffin av res 3925 Acushnet av
Gurozinski Catherine student res 60½ Washburn
Gurozinski Joseph (Sophia) fishermn h 60½ Washburn
Gustafson Annie C wid August h 155 Maple
Gustafson Carl H clk 874 Purchase res 46 Keene
Gustafson Carl O (Anna L) gro 158 Liberty h 46 Keene
Guthrie Harold B ins agt 688 Pleasant res 135 Dartmouth
Guthrie Walter W tackwkr h 135 Dartmouth
Guy Alexander (Alice) wvr h 49 Ashley
Guy Emile (Rosamond) opr h 296 Sawyer
Guy Joseph (Rose W) real est h 112 Glennon
Guy Max (Etta) hdw 320 Rivet h 41 Fruit
Guy Rene lab h 193 Tinkham
Guy Rose hkpr res 193 Tinkham
Guyette Wm I (Mary) opr h 723 First
Guyette Wm L (Eva) wvr res 723 First
Guyon Emma wid Wm h 185 Ashley boul
Guyon Wm died Oct 30 1924
Guzay Joseph (Theophila) opr h 186 Davis
Gwordz Kate opr h 20 Fulton ct
Gwozdz Jan (Sophie) lab h 33 Washburn
Gwozdz Joseph barber 858 Acushnet av res 33 Washburn
Gwynn Charles A (Lillian) druggist 394 Kempton h 136 Liberty
H M C Cutlery Co (Oscar Ekholm Carl O Johnson) 1016 Purchase
Haas Herald clk res 5 State
Haberman Irving (Katherine) sales res 69 Brigham
Habicht A Martin clk 34 Prospect h at Fairhaven
Habicht Elizabeth D wid George L h 73 Russell
Habicht Emma L wid Frank A h 432 Court
Habicht Frank A (Frank E Habicht) prntrs 21 N Second
Habicht Frank E (Frank A Habicht) h 155 Maple
Habicht Sophy A Mrs died Sept 17 1924
Hac John opr h [illegible] Fulton ct
Hachey Rose wid Joseph died Nov 10 1924
Hacienda Hall 947 Acushnet av
Hackett Bernard opr res 1548 Purchase
Hackett Catherine Mrs h 1050 Pleasant
Hackett Catherine A clk 1946 Purchase res 1070 Pleasant
Hackett Florence M bkpr 22 William r 1050 Pleasant
Hackett James (Idella) fish 696 Brock av h 765 do
Hackett Myra Mrs h 5 Abbott
Hackett Owen F (Margaret) teas 1932 Purchase h 6 Studley
Hackett Wm J (Jennie H) cafe 821 First h 875 S Water
Hacking Eli (Mary) mariner h 26 George

C. E. Beckman Co. GOULD STORAGE BATTERIES
15-35 COMMERCIAL STREET TEL. 5010

Hacking George (Hilda) loomfixer h 61 Kearsarge
Hacking Henry L opr res 1041 Purchase
Hacking James (Annie) bkpr Municipal bldg h 209 Tinkham
Hacking John R (Mary A) loomfixer h 108 Aquidneck
Hacking Lester G (Elizabeth) elect h 5 Emery
Hacking Lester G rem to Fall River
Hacking Mark (Mary) fixer h 26 Ashland pl
Hacking Mary E wid Henry H wvr h 209 Tinkham
Hacking Percey eng res 108 Aquidneck
Hacking Sidney (Stella) carp h 41 Ellen
Hadcroft Robert (Sarah) opr h 68 Merrimac
Haddock Thomas (Mary) mach 42 Front h 345 Sawyer
Haddocks Dorothy rem to N Y
Haddocks Henrietta wid George h 279 Cottage
Haddocks Richard A (Clara M) gasmkr 214 S Water h 68 Cedar
Hadfield Alice tel opr 57 N Second res 175 Clara
Hadfield Ellen wvr h 175 Clara
Hadfield Frank (Edith) wvr h 327 Tinkham
Hadfield George (Alice) opr h 117 Bates
Hadfield George A (Helen) eyeletmkr h 226 Park
Hadfield Herman (Louise S) opr res 15 Oak
Hadfield Herman rem to Fairhaven
Hadfield Isaiah (Thirza) boss comber h 155 Belleville rd
Hadfield James (Elizabeth) opr h 96 Ellen
Hadfield Walter E clubber tender h 963 Brock av
Hadley Caroline B bkpr 163 Pleasant res 125 Cottage
Hadley Caroline M Mrs res 686 Rosedale av
Hadley Eugene J died April 1 1925
Hadley Helen L tchr High sch h 77 Clinton
Hadley Susan E wid Frank R h 157 Kempton
Haegele Xavier (Louise) wvr h 1132 Acushnet av
Hafford Charles A res 39 Hillman
Hafford Ethel L sten 3 Masonic bldg res 39 Hillman
Hafford Willard B (Catherine S) carp h 39 Hillman
Hagar Charles M (Doris W) tchr North sch h at E Freetown
Hagberg John G insp of immigration 695 Pleasant
Hageloh Anna wvr res 3713 Acushnet av
Hageloh Elizabeth wid George h 3713 Acushnet av
Hagen John (Eva) opr h 33 Hillman
Hagen Wm H clk 100 William h at Fairhaven
Hager Bertha maid 77 Rotch
Haggerthy Henry (Elizabeth) opr h 1919 Purchase
Haggerthy John (Annie) opr h 154 Tinkham
Haggerthy John B (Ethel) opr h 2015 Purchase
Haggerthy John B jr student res 2015 Purchase
Haggerthy Mary L opr res 2015 Purchase
Haggerty Ann J died Nov 3 1924
Haggerty Arthur (Alice C) overseer Wamsutta Mill h 94 Durfee
Haggerty Elizabeth A res 50 Durfee
Haggerty Jeremiah T (Mary) sales h 593 Cottage
Haggerty Margaret T opr res 50 Durfee
Haggerty Timothy F (Elizabeth C) police h 107 Chestnut
Hagges Charles lunch cart res 477 Acushnet av
Haggis Anastio (Fortine) (Johnson & Haggis) 922 Purchase h 930 Kempton
Haggis Efstratios (Haggis & Drakiotes) 1040 Purchase res 930 Kempton
Haggis & Drakiotes (Efstratios Haggis George Drakiotes) lunch 999 and 1040 Purchase
Hague Clementine wid John W h 32 Ashley
Hague Hubert (Mary) h 484 Ashley boul
Hague Robert (Maud) prsmn h 81 Calumet
Hahn Hannah wid Philip h 553 Summer
Hahn Louis M (Gussie) coal 47 Washburn h do
Hahn Wm (Bertha) whol dry gds 388 Kempton h 202 Campbell
Haider Rajahi (Fatima) bootblack 980 S Water h 12 Ashley
Haigh Wm twister h 14 Bannister
Hainault Henry h 100 Phillips av
Hainer Herbert M (Inez H) pastor North Christian ch h 271 Maple
Hait Morris (Rebecca) tlr 1887 Purchase h 1885 do
Haken Harold (Alice) wvr h 135 Butler
Halback Robert M pathologist St Luke's Hospital rm 347 Union
Hales Arthur J overseer 555 Orchard h 53 Grace
Hales Elizabeth nurse res 53 Grape
Hales James A rem to Quincy
Hales John A prntr 666 Pleasant res 53 Grape
Hales Wm A elect res 53 Grape
Halil Servet bootblack h 36 Cove
Halin Camille (Celina) opr h 113 Hathaway
Hall Albert J (Louise) lab 200 Harwich
Hall Andrew F dentist 32 Court h at Westport
Hall Andrew M (Louise) watchmn h 231 Clifford
Hall Anna E wid Sylvanus M h 1207 Pleasant
Hall Annis E warper tender res 504 Sawyer
Hall Arthur (Florence) opr h 14 Emma
Hall Bertha opr res 103 Spring
Hall Charles janitor 794 Purchase res 3 Abbott
Hall Charles A h 1207 Pleasant
Hall Clarence J (Edith) reporter Standard h 55 Plymouth
Hall Edward H clk 693 Purchase res 717 Brock av
Hall Eleanor B Mrs nurse 755 First res at Fairhaven
Hall Emily res 504 Sawyer
Hall Ernest H (Bertha) spinner h 240 Collette
Hall Everett E (Nellie M) clk U St Ry Co h at Fairhaven
Hall Florence nurse 95 Page res do
Hall Frank (Ada) clk h 51 Summit
Hall Fred appr 137 Grinnell res 154 Sycamore
Hall George (Ethel) second hd h 132 Hathaway
Hall George H (Ellen) card carrier h 504 Sawyer
Hall George T (Sarah E) opr h 20 Stapleton
Hall Harry C (Esther J) police h 818 Hathaway rd
Hall Hubert (Margaret) (The M & H Co) 23 Thatcher h do
Hall Irwin C (Myrtle) ensign Naval Reserve h 184 Wash
Hall Irwin W fishermn res 184 Wash
Hall John glasstr res 168 Aquidneck
Hall John lab res 132 Holly
Hall John jr (Cora) overseer 615 Belleville av h 200 Belleville rd
Hall John H dentist 1305 Acushnet av h do
Hall Joseph O (Mabel) opr res 282 Phillips av
Hall Joseph P (Margaret M) yd boss h 209 Smith
Hall Laura M opr res 231 Clifford
Hall Leo McD twister res 209 Smith
Hall Lewis (Ruth F) carp Manomet Mills h 332 Cottage
Hall Lincoln mgr 26 Grinnell h at Fairhaven
Hall Lindsey S (Gracie M) supt 545 Orchard h 270 Maple
Hall Louis lab res 504 Sawyer
Hall Lucy J res 640 Rodney French boul
Hall Margaret wid Wm H res 103 School
Hall Margaret G opr res 231 Clifford
Hall Marion student res 349 Clinton
Hall Mary E opr res 168 Aquidneck
Hall Mary E wid John h 168 Aquidneck
Hall Raymond (Annie) wvr h 383½ Kempton
Hall Richard G (Grace B) overseer Pemaquid Mills h 306 Wood
Hall Robert (Mary) fore 693 Purchase h 78 Locust
Hall Robert (Lillian) twister h 41 Valentine
Hall Sarah Mrs res 240 Collette
Hall Stanley R dist attorney 443 County h at Taunton
Hall Stephen R clk 693 Purchase res 78 Locust
Hall Thomas (Sarah J) chauf 261 S Water h 76 Atlantic
Hall Thomas plmbr 950 S Water res 154 Sycamore
Hall Thomas H (Ada) baker 806 Brock av h 154 Sycamore
Hall Walter B (Grace I) agt Whitman and Pemaquid Mills res 725 Pleasant
Hall Wm (Mary J) crossing tender h 143 Holly
Hall Wm jr (Lulu) mgr 790 Purchase h 138 Hillman
Hall Wm C (Alice E) fore h 213 Chestnut
Hall Wm J (Mary J) tmstr h 818 Hathaway rd
Hall Wm O opr res 51 Summit
Hall Wm R hlpr res 76 Atlantic
Hall Winslow student res 184 Wash
Hallett Agnes L tchr John B DeValles sch res 180 Grinnell
Hallett Angelica T wid Francis h 180 Grinnell

The Fashion Fur Shop **FURS MADE TO ORDER**
FUR STORAGE CLEANING DYEING AND REPAIRING
758 Purchase St., Bristol Bldg. New Bedford, Mass. Phone 4881

HALLETT FRANCIS Purchasing Agent Babbitt Steam Specialty Co Inc S Water Spring and First h 2 North Fairhaven
Halliday Charles R (Edith A) (Hill Co) 354 Acushnet av h 6 Arch
Halliday Edward (Elizabeth) loomfixer h 18 Abbott
Halliday Richard (Lucy E) janitor h 295 Hillman
Hallihan Martin h 63 Dudley
Halliwell Eric G (Evelyn) mach 19 N Second h 26 George
Halliwell John (Ada) senator h 26 George
Halliwell Raymond (Margaret) overseer of the poor 13 Municipal bldg h 630 Rodney French boul
Halliwell Thomas (Anne) gardener res 427 Tarkiln Hill rd
Halliwell Thomas E (Etta) gardener h 54 Oaklawn
Halloran James F (Mary E) opr h 11 Reynolds
Halloran Johanna wid h 214 Tinkham
Halloran John J student res 11 Reynolds
Halloran Norman opr res 51 Maitland
Halloran Patrick (Margaret) opr h 51 Maitland
Halloran Robert (Martha) fore 501 County h 29 Keene
Halloran Thomas J opr res 11 Reynolds
Hallowell Ernest (Hawley & Hallowell) 335 Coggeshall h at Sassaquin
Hallowell Henry R mgr 420 Acushnet av h at Dartmouth
Hallowell Wm O (Fannie M) fore U St Ry Co h 184 Austin
Hallstead Robert opr h 252 Whitman
Hallsworth John (Elizabeth) spinner h 573 Cottage
Hallsworth Margaret opr res 573 Cottage
Hallworth Elisha (Cecily) wvr h 174 Ashley boul
Hallworth Herbert shipper res 174 Ashley boul
Hallworth John B (Sarah) wvr h 239 Belleville rd
Halma Louise Mrs wvr h 234 Whitman
Halperin Yetta N clk 932 S Water res 87 Rockland
Halpin John prntr res 237 Middle
Halpin Mabel L Mrs tchr H M Knowlton sch res 543 Union
Halpin Thomas J (Mabel) insp h 543 Union
Halprin Albert C (Bessie) shoes 346 1103 and 1499 Acushnet av h 167 Merrimac
Halprin Fannie clk 1499 Acushnet av res 167 Merrimac
Halprin Jennie res 167 Merrimac
Halprin Joseph (Rose) carp h 87 Rockland
Halprin Leah bkpr 1103 Acushnet av res 167 Merrimac
Halprin Max M dry gds res 87 Rockland
Halprin Nancy student res 167 Merrimac
Halprin Orcha H student res 167 Merrimac
Halprin Yetta N bkpr res 87 Rockland
Halsall Alice F sten 1 King h at Fairhaven
Halsall James (Emma) loomfixer h 321 Coffin av
Halstead Adah E tchr mus public schs res 34 S Sixth
Hamblett Florence I tchr h 66 Forest
Hamblett Marion S tchr B B Winslow sch h 66 Forest
Hambley Mabel Mrs spotter 45 Hunter res 34 do
Hambley Mary Mrs bkpr 794 Purchase h 770 Kempton
Hamblin Emily A tchr sewing public schs res 81 Bedford
Hamblin Mary res 81 Bedford
Hambly Byron B (Anna G) mach 272 S Water h 39 Hussey
Hambly Estelle B wid Albert R gro 17 Tarkiln Hill rd clk P O Acushnet h do
Hambly Inez W clk Kilburn Mill h at Dartmouth
Hambly Wm H (Mary) mason h 770 Kempton
Hambly W Clifton (Mabel B) clk h 34 Hunter
Hamburges Anthony (Anna) opr h 87 Rockland
Hamel Adelard (Delphine) tmstr 53 Holly h do
Hamel Albert (Leona) mach h 167 Davis
Hamel Amede (Aurore) opr h 63 Howard av
Hamel Amede J (Rose) shoemkr 1697 Purchase h rear 1688 do
Hamel Amelia wid Joseph res 71 Emma
Hamel Delvina Mrs h 1139 Acushnet av
Hamel Donat (Margaret) mach h 63 Dean
Hamel Edward (Dora) roofer h 5 State
Hamel Eduilda opr res 71 Emma
Hamel Emile (Celia) beamer h 71 Emma
Hamel Flavien died April 10 1925
Hamel Frank I lab res 54 Blackmer
Hamel Gedeon L barber 1526 Acushnet av res 134 Deane
Hamel Henry (Marion) chauf h 936 County
Hamel Henry (Delia) mgr 77 Tarkiln Hill rd h 122 Mill rd
Hamel Honorius carp res 71 Emery
Hamel Joseph (Mary) loomfixer h 402 S Front
Hamel Joseph died Sept 18 1924
Hamel Joseph N asst pastor St Anthony's R C ch h 1359 Acushnet av
Hamel Laura A minr 282 Union res 167 Davis
Hamel Mederise wid Florien h 2065 Acushnet av
Hamel Olivine wid Joseph E h 87 Bullard
Hamel Philomena opr res 185 Ashley boul
Hamel Telesphore (Angel) carp h 167 Davis
Hamel Wm D (Mary L) plmbr 915 Acushnet av h 77 Brooklawn
Hamel see Hammill
Hamer George W (Lucy R) elect 272 Union h at Dartmouth
Hamer Harold (Hazel F) eng h 26 Elizabeth
Hamer Harold mgr h 26 Elizabeth
Hamer James R A elev opr Stanton ct res 490 Union
Hamer Lewis designer 4605 Front h at Fairhaven
Hamer Wm A (Janet) h 490 Union
Hamilton Daniel (Dora) opr h 269 Tinkham
Hamilton Eleanor student res 79 Hillman
Hamilton Herbert B (Alice E) phys and insp of animals h 79 Hillman
Hamilton Morris mariner h 41 Bethel
Hamilton Ralph L (Lillian) rigger 11 Walnut h at Portsmouth R I
Hamilton Robert (Elsie) overseer 135 Rodney French boul h at Acushnet
Hamilton Ruth M tchr Thompson st sch res 79 Hillman
Hamilton Samuel M (Jane) watchmn h 373 Cedar
Hamlen Albert P (Dolores) fishermn res 63 N Second
Hamlen L Pearl attendant 16 Howard res do
Hamlen Sarah T Mrs sec 105 William rm 34 res 40 Parker
Hamlen Walter G (Sarah T) (New Bedford Printing Co) 25 N Second h 40 Parker
Hamlet Ethel res 43 Reynolds
Hamlet Harold (Katherine) opr h 594 Kempton
Hamlet Harold opr res 43 Reynolds
Hamlet Thomas (Anna) loomfixer h 43 Reynolds
Hamlin Frank M clk Water dept 312 Municipal bldg res 181 Middle
Hamm Norman (Jessie M) mstr mech Gosnold & Page h 38 Buttonwood
Hammersley Harriet clk 794 Purchase res 112 Grinnell
Hammersley Raymond (Agnes V) police sergt sta 2 h 112 Grinnell
Hammersley Wm P (Grace D) supt of streets 315 Municipal bldg h 34 S Sixth
Hammersmith Clara wid George res 110 Adams
Hammersmith George jr (Lena) wvr h 110 Adams
Hammersmith Joseph wvr res 110 Adams
Hammersmith Joseph G (Marion) opr h 110 Adams
Hammett Alice T clk Wamsutta Mills res 99 Pierce

KING & CO. Electrical Contractors
FIXTURES—RADIO—WIRING—Wholesale and Retail
Phone 2693 1049-1051 ACUSHNET AVENUE

Tel. 82 **Steiger Dudgeon Co.** Tel. 82

"New Bedford's Best Known Store"

Hammett Harold M (Ethel P) acct Sharp Mfg Co h 71 Borden
Hammett Seth B (Carrie) metalwkr h 115 Pierce
Hammett Valmour A (Sarah E) 99 Pierce
Hammill Margaret wid Wm h 13 Princeton
Hammon Edward carp res 2331 Acushnet av
Hammond Albert (Jenny) drillwkr h 248 Arnold
Hammond Alice Mrs cashr 180 Union h 212 Shawmut
Hammond Cecil C (Eva) carp h 570 Summer
Hammond Charles H clk 935 Purchase res 87 Locust
Hammond Charles L (Hilda J) stitcher h 87 Locust
Hammond Chester (Mary A) boxmkr h 137 Fair
Hammond Chester M (Nina A) carp h 268 Central
Hammond C & Son (Edgar B) archts 179 N Water
Hammond Edgar B (Annie B V) (C Hammond & Son) 179 N Water h 66 North
Hammond Ellis D (Alice) sales 70 Union h 212 Shawmut av
Hammond Emery W farmer h 3253 Acushnet av
Hammond Emma wid Sumner h 4 Durfee .
Hammond Emma L wid Henry F h 79 Mill
Hammond Eva Mrs clk 185 Union res 570 Summer
Hammond Florence nurse 4431 Acushnet av res do
Hammond Frances A Mrs died Mar [redacted] 1925
Hammond Francis T (Florence H) archt 590 Pleasant res 79 Mill
Hammond Fred F pntr res 93 Middle
Hammond Frank L died Jan 23 1925
Hammond George D mgr 686 Pleasant res 373 do
Hammond Hannah G tchr J Hannigan sch res 19 Sherman
Hammond Hattie M wid Frank L h 573 Rockdale av
Hammond Henry W res 119 Kempton
Hammond Henry W fore Rural Cemetery h 22 Oak
Hammond Herbert C (Laura C) (George E Allen & Co) 118 Union h 36 Florence
Hammond Herbert M (Ida) clk h 323 Park
HAMMOND HERBERT S (Dora) Treas Hartley Hammond Inc 126 Acushnet av h 278 Mill
Hammond Herbert T meatctr 943 Purchase h at Sconticut Neck
Hammond H Maude wid Frank L h 573 Rocklale av
Hammond John N farmer h 2941 Acushnet av
Hammond Kenneth R supt 6 S Second h at Acushnet
Hammond May F ldgh h 119 Kempton
Hammond Normand carp res 152 Sylvia
Hammond Oscar S (Elizabeth A) carp 192 N Water h 70 North
Hammond Sarah A wid Wm J res 297 Elm
Hammond Thomas opr res 101 Parker
Hamot Anthony (Agnes) opr h 11 Austin ct
Hampon Fred (Annie) wvr h 124 Cove
Hampson Fred W grinder 1016 Purchase h at Fairhaven
Hampson James (Hampson & Hampson) res 131 David
Hampson John (Evelyn) var 319 Ashley boul h 119 Hathaway
Hampson Joseph (Annie) var 21 Jouvett h do
Hampson Paul (Agnes) gro h 131 David
Hampson Paul V clk 21 Jouvett res do
Hampson Thomas (Hampson & Hampson) h 131 David
Hampson Thomas (Mary Ann) opr h 6 Ashley boul
Hampson Thomas opr h 9 Ashley boul
Hampson Wm O (Elizabeth A) wvr h 246 Whitman
Hampson & Hampson (James and Thomas) var 133 David
Hampton Doris E asst 794 Purchase res 84 Walden
Hampton Eleanor Mrs h 84 Walden
Hampton Thomas H (Agnes) baker 674 Summer h 684 do
Hancock Annie opr res 86 Belleville rd
Hancock Catherine L Mrs res 147 Sycamore rd
Hancock Elizabeth A wid Samuel A res 101 Princeton
Hancock Frederick T (Margaret N) insp h 480 Ashley boul
Hancock George H (Mary) spinner h 86 Belleville
Hancock George W opr res 86 Belleville rd
Hancock Gertrude tchr res 21 S Sixth
Hancock James T (Lillian) var 1790 Acushnet av h do
Hancock John (Christiana) wvr h 959 Homestead
Hand George (Mary E) mach h 55 Peckham
Hand Ida L clk 508 Pleasant res 9 Irvington ct
Hand Samuel J (Hand & Son) res 9 Irvington ct
HAND SAMUEL L (Clara) (Hand & Son) 2170 Acushnet av and Building Mover 9 Irvington ct h do
Hand Viola L student res 9 Irvington ct
Hand Walter (Annie) mule spinner h 43 Lucas
Hand Walter opr res 850 First
Hand Walter jr wvr res 43 Lucas
Hand Wilfred G student res 9 Irvington ct
Hand Wm H jr (Georgianna) naval archt (Fairhaven) res 464 County
HAND & SON (Samuel L and Samuel J Hand) Hardware Paints Oils and Glass 2170 Acushnet av See Hardware Department
Handfield Blanche insp res 60 Clifford
Handfield Leona reeler res 60 Clifford
Handfield Ovilina wid Fred h 60 Clifford
Handford Horace E student res 26 Rotch
Handford John E W (Lotta G) coal 53 Richmond yd 9-11 Kenyon h 53 Richmond
Handford Joseph H (Lucy A) assessor 9-10 Municipal bldg and scout executive 105 William rm 35 h 26 Rotch
Handford Milton S clk 231 Union res 26 Rotch
Handler Morris (Jennie I) junk 712 Acushnet av h 220 Grinnell
Handley Fred eng 494 S Front res 26 Roosevelt
Handley Helen wid John H h 50 Chancery
Handley John died Jan 21 1925
Handley J Howard (Olive) clk res 50 Chancery
Handy Elizabeth H opr res 482 County
Handy Elizabeth H wid Jonathan h 482 County
Handy Emma L tchr H M Knowlton sch res 411 Cedar
Handy George A fore 545 Orchard h 64 Thomas
HANDY JONATHAN CO Charles A Jewett Manager Iron and Steel Heavy Hardware 28-30 William Tel 327 See left bottom lines
Handy Martha Mrs opr h 972 County
Handy Mary A J wid Walter M h 78 Merrimac
Handy Rachel A wid John T h 286 Orchard
Handy S Minerva wid Leon S h 225 Grinnell
Hane Fred G (Hattie E) warrant officer commandant Fort Rodman
Haney Eleanor J sten 558 Pleasant rm 34 h at Fairhaven
Haney Norman V (Ellen C) teller h 194 Tremont
Hankerson James jr (Lillian) grinder h 93 Walden
Hanley Hermenegilde (Philomene) fixer h 335 Ashley boul
Hanley James (Margaret) third hd h 259 Belair
Hanley John J copperwkr res 44 Ashley boul
Hanley Kate wid Jeremiah h 44 Ashley boul
Hanley Nellie res 480 Cottage
Hanlon Eliza h 682 Acushnet av
Hanlon Julia A h 1181 Pleasant
Hanlon Katherine F h 1181 Pleasant
Hanna John T (Alice M) acct 11 Pine h 41 Plymouth
Hanna Lucy H wid h 196 Wash
Hanna Martha L bkpr 226 Union res at Fairhaven
Hanna Maurice B (Winona P) clk U St Ry Co h 25 Richmond
Hannah David R chauf 131 Smith res 402 Park
Hannan Thomas A barber 6 Mechanics la h at Fall River
Hanni Samuel wvr h 296 Cedar Grove
Hannigan Ellen F clk Registry of Deeds r 162 Butler
Hannigan John School No 417 Marion H Swasey prin 3 Emery
Hannigan Julia R minr 956 Water res 162 Butler
Hannigan Lillian clk 790 Purchase res 162 Butler
Hannigan Mary I student res 162 Butler
Hannigan Thomas J (Marie E) mstr mech 366 S Front h 169 Merrimac
Hannigan Winifred G minr 956 S Water r 162 Butler
Hanrahan Charles E (Mary E) second hd h 232 Belleville rd
Hanrahan Charles J opr res 232 Belleville rd
Hanrahan James E (Sophie) shoewkr h 80 Clark
Hansen Bertha E clk 143 Arnold [redacted] 191 do
Hansen George W (Harriet H) meter reader h 13 Lindsey

THE FIRST NATIONAL BANK
Cor. UNION and PLEASANT STS. Telephones 31 and 32
COMPLETE BANKING SERVICE

Hansen Niels P (Gene) elevmn 222 Union h 191 Arnold
Hansen Sadie M bkpr res 191 Arnold
Hanson Axel G (Mary A) glass engr h 46 Hill
Hanson Cecilia clk 158 Bullard res 94 S Sixth
Hanson Clinton H (Ethel) asst fore h 1 Norton ct
Hanson Edith Mrs clk 388 Dartmouth h 220 do
Hanson Elizabeth Mrs hkpr h 220 Thompson
Hanson Emma wid George h 945 Brock av
Hanson Joseph P (Elizabeth) eng h 2853 Acushnet av
Hanson Martha L clk 163 Pleasant res 288 Palmer
Hanson Sarah L sten 185 Union res 298 Cedar
Hanson Swanty C chauf res 34 High
Hanson Wm driver 70 Union res Pleasant
Happy Home Furniture Co Omer Asselin mgr furn 1637 Acushnet av
Hapsey Viola clk res 29 Waldo
Hapwood Richard (Ellen) opr h 3 Acushnet boul
Haram Hans (Constance) carp h 81 Pierce
Haran Catherine T wid James P res 90 Walden
Haran John F (Elizabeth) pres 45 School h 72 Willis
Haran Lillian A student res 72 Willis
Haran Luke T police sergt sta 1 h 90 Walden
Harb Gabriel E (Mary) dry gds 1542 Acushnet av h 1627 do
Harb George A dry gds h 1627 Acushnet av
Harbeck Adrien fibrewkr res 222 Pleasant
Harbeck Henry B (Blanche) ins agt 96 William h 222 Pleasant
Harber Ralph reporter Times res 474 County
Hardacre Thomas G (Lillian) opr h 19 Willard
Harder Fred M (Edna) clk h 205a Tinkham
Hardin Peter M (Marena) mgr h 11 Clark
Harding Annie res 86 Rounds
Harding Arthur F (Harding & Goodman) h at Acushnet
Harding Bertha clk 185 Union res at Acushnet
Harding Charles L pres 115 Coggeshall and 1607 Rodney French boul h at B
Harding Edgar I (Lena M) tmstr h 122 River rd
Harding Ella J wid Herbert h 26 Liberty
Harding Elton tmstr res 1094 Rockdale av
Harding Emery E laundrymn res 1094 Rockdale av
Harding Eva J res 1094 Rockdale av
Harding Francis J (Mary I) mach h 74 Oaklawn
Harding Frank (Annie) lab h 210 Division
Harding George E lab res 122 River rd
Harding Gwendolyn h 22 Tremont
Harding James P (Nellie M) police h 85 Robeson
Harding Mary Mrs clk 185 Union res 18 Main
Harding Mary L maid 124 Hawthorn
Harding Orin C (Lilly C) teamer h 488 Acushnet av
Harding Otis H (Annie B) driver h 1094 Rockdale av
Harding Thomas lab h 210 Division
Harding Wm J (Catherine) lab h 210 Division
Harding & Goodman (Arthur F Harding Joseph Goodman) used cars 63 Cedar
Hardman Herbert opr res 92 Ellen
Hardman James E (Ellen A) overseer Whitman Mills h 164 Church
Hardman James F (May) tier h 649 Brock av
Hardman Thomas (Elizabeth) spinner h 228 Belleville rd
Hardwick George T (Lydia D) h 167 North
Hardy Albert (Sarah E) spinner h 157 Richmond
Hardy Charles E (Mary E) clk 163 Pleasant h 140 Summer
Hardy Charles H clk Wamsutta Mills r 157 Richmond
Hardy Curtis S (Dora) ice creammkr 159 Mill h 128 Eugenia
Hardy Daniel (Bertha) janitor 1007 S Water h 187 Cove
Hardy Doris L clk 185 Union res 88 Chancery
Hardy Ellen M wid Wm B res 140 Summer
Hardy Howard U E N res 29 Clover
Hardy Hudson E clk 494 E Front h at N Dartmouth
Hardy Joseph (Lena) molder h 29 Clover
Hardy Mary S Mrs res 1 Green
Hardy Sarah L wid Samuel res 52 Grape
Hardy Wendell M (Mary A) insp Water dept 312 Municipal bldg h 28 Atlantic
Hargraves Elizabeth wid John h 459 Summer
Hargraves James E (Emma A) asst mgr 1395 Purchase h 29 Myrtle
Hargraves John P (Ellen E) mar 293 Rivet h 291 do
Hargraves Margaret J wid Edmund h 29 Myrtle
Hargraves Mary A res 459 Summer
Hargraves Wm H (Catherine) driver 1395 Purchase h 84 Rodney
Hargreaves George H (Margaret) wvr h 61 Kearsarge
Hargreaves George M student res 61 Kearsarge
Hargreaves Hilda bkpr res 307 Tinkham
Hargreaves James (Mary) opr h 122 Shaw
Hargreaves James (Maud) opr h 50 Ashley
Hargreaves John (Elizabeth) wvr h 245 Belleville rd
Hargreaves Joseph (Margaret) loomfixer h 792 Brock av
Hargreaves Mary Mrs wvr res 39 Ingraham
Hargreaves Sarah W Mrs bkpr 20 Market res at Fall River
Hargreaves Thomas (Eliza) opr h 307 Tinkham
Hargreaves Wm beltmkr 114 Myrtle h at Fall River
Hargreaves Wm prov 597 Cottage h 63 Mt Pleasant
Harisee Darivish var 298 N Front h do
Harkins Joseph E opr res 70 Willow
Harkins Joseph P (Rachel) asst supt h 70 Willow
Harkness A Ira (Harriet) mgr h 131 Willis
Harlow Bertha H Mrs h 411 Pleasant
Harlow Earl D clk 885 Purchase res 411 Pleasant
Harlow Elmer E (Bertha) mstr mech 131 Court h 496 Union
Harmond Cathrena M res 195 Cottage
Harney Aloysius clk 902 Purchase res 167 Wash
Harney Frances E tchr Thompson st sch res 167 Wash
Harney Helen opr res 343 Ashley boul
Harney James (Catherine) lab h 120 Division
Harney John (Mary) clk 790 Purchase res 480 Cottage
Harney John A opr res 167 Wash
Harney John J (Mary J) overseer 26 Grinnell h 162 Rounds
Harney Joseph J rem to Akron O
Harney Josephine wid Thomas opr h 509 Rivet
Harney Lawrence (Frances) news h 167 Wash
Harney Lawrence A opr res 167 Wash
Harney Mary h 10 Acushnet av
Harney Mary Mrs sales 790 Purchase h 480 Cottage
Harney Raymond R opr res 162 Rounds
Harney Ruth C tchr C A Ashley sch res 162 Rounds
Harney Theresa F nurse res 162 Rounds
Harney Thomas F waiter res 509 Rivet
Harney Walter E opr res 509 Rivet
Harney Wm G clk 388 Dartmouth res 20 Mulberry
Harnish Evelyn winder res 32 Woodlawn
Harnish Helena wid Wm h 799 Brock av
Harnish James E (Odna) wvr h 799 Brock av
Harnish Wm (Alice) opr h 799 Brock av
Harnois Albina Mrs res 53 Hicks
Harnois Pierre C (Emma) slubber tender h 93 Holly
Harper Frank J (Rose H) mgr h 89 Clara
Harper Herbert (Lena) pres 5 Willis h 95 Walden
HARPER HERBERT J (Harper Portraitist) 95 Walden res do
Harper John (Mary E) mach 666 Acushnet av h 75 Ellen
Harper Loretta M tchr J B DeValles sch res 372 County
Harper Method (Winifred V Gehres and Helen S Stepler) ladies' hairdressers 222 Union rm 407
HARPER PORTRAITIST (Herbert J Harper) Photographer 95 Walden Tel 6964 See Photographers Department
Harper Samuel (Martha A) loomfixer h 102 Ashley boul
Harper X L Products Co Herbert Harper pres Harold E Kenyon treas extracts 5 Willis
Harpin Arthur (Delina) barber 670 Pleasant h 149 Summer
Harpin Olivette student res 149 Summer
Harrick Carroll prntr res 32 Eighth
Harriette Esther clk res 167 Aquidneck
Harrigan Ellen Mrs opr h 20 LaFrance ct

N. LALIME *Funeral Director and Embalmer*
Successor to A. P. Lagasse & Son Tact, Discretion and Sympathetic Service
177 COVE ST. Tels. Office 1324-W Residence 1324-R DAY OR NIGHT

Harriman Arthur N (Mary E) real est h 169 Rockland
Harriman Carrie wid Henry P res 20 Locust
Harring Edwin B (Delia) second hd h 7 Jenny Lind
Harrigan Frederick J (Ethel) opr h 23 Oak
Harrington Alice clk 706 Purchase res 81 Walden
Harrington Anna E tel opr h 246 Smith
Harrington Anna M opr res 682 Cottage
Harrington Annie cook 81 Cottage
Harrington Annie E h 131 Merrimac
Harrington Bridget R wid Maurice h 682 Cottage
Harrington Charles E (Frances P) lawyer 1428 Acushnet av h 137 Richmond
Harrington Charles E (Blanche) sales Bridge cor Front res 2473 Acushnet av
Harrington Daniel (Delia) boss comber h 509 Rivet
Harrington Daniel (Clara) opr h 561 Acushnet av
Harrington Daniel A lab h 1 Willis
Harrington Daniel A (Elizabeth L) tinsmith h 57 Parker
Harrington Daniel F (Isabella) janitor Municipal bldg res 153 Sylvia
Harrington Daniel F police sergt sta 5 h 310 Summer
Harrington Daniel F jr sales 268 Sawyer res 310 Summer
Harrington Daniel H (Mary G) 245 Chestnut
Harrington Edward J (Esther) (Lowney & Harrington) lawyer 2 Masonic bldg h 204 Maple
Harrington Edward S pntr h 518 Kempton
Harrington Ellen h 184 Cottage
Harrington Ellen A wid Cornelius h 281 Summer
Harrington Emma W asst cashr res 281 Summer
Harrington Francis mgr 160 Cove res 184 Cottage
Harrington Francis E mach res 682 Cottage
Harrington Frank G (Elsie J) clk 185 Union h 923 Pleasant
Harrington Frederick G (Fannie) caretkr Animal Rescue League h 36 Hillman
Harrington F Joseph wvr res 518 Kempton
Harrington George W clk Hotel Lincoln res do
Harrington Helen C asst cashr 790 Purchase res 245 Chestnut
Harrington Herman F bandsmn Salvation Army res 107 Durfee
Harrington Hettie dental hygienist res 246 Smith
Harrington Ida sales res 153 Elm
Harrington Irene nurse 184 Cottage res do
Harrington James opr res 281 Summer
Harrington James E lab h 1190 Pleasant
Harrington Jeremiah A (Ellen) firemn 2 Washburn h 479 Cedar Grove
Harrington Jeremiah M (Julia) sec boss h 82 Myrtle
Harrington Johanna Mrs wvr h 1437 Pleasant
Harrington John A jr lab Street dept h 2 Oak st ct
Harrington John J (Mary) h 66 Ward
Harrington John J (Laura) twister res 40 Princeton
Harrington John S (Florence) sales 76 Shawmut av h do
Harrington Joseph M police res 310 Summer
Harrington Julia A sten res 480 Cottage
Harrington Julia A tchr Clark st sch res 310 Summer
Harrington Julia M clk 246 Smith res 75 Taber
Harrington Julia S clk 226 Union res 246 Smith
Harrington Katherine M V clk 795 Purchase res 480 Cottage
Harrington Leo C (Kathryn) spinner h 87 Myrtle
Harrington Margaret opr res 197 Weld
Harrington Margaret Mrs opr h 25 William
Harrington Margaret E opr res 343 Cedar
Harrington Margaret F maid 191 Hawthorn
Harrington Marietta D res 480 Cottage
Harrington Mary A bkpr 185 Union res 682 Cottage
Harrington Mary E hkpr 81 North
Harrington Mary E maid 385 County
Harrington Memorial School 408 Kate Moore prin 265 Court
Harrington Michael A (Rose) firemn 2 Washburn h 166 Richmond
Harrington Michael F clk res 1375 Pleasant
Harrington Michael J police res 310 Summer
Harrington Minnie A drawer-in h 16 Franklin
Harrington Nellie A h 131 Merrimac
Harrington Nellie C opr res 82 Myrtle
Harrington Patrick H (Mary C) ironwkr h 99½ Linden
Harrington Peter M (Johanna) h 81 Walden
Harrington Rebecca G bkpr 1651 Purchase res 36 Hillman
Harrington Stephen F supt Wamsutta Mills h 480 Cottage
Harrington Teresa M opr res 682 Cottage
Harrington Thomas sales res 36 Walnut
Harrington Wm A ins 749 Purchase res 281 Summer
Harrington Winifred B clk 185 Union res 682 Cottage
Harris Anna [illegible] wid Louis shoewkr h 160 Mill
Harris Charlotte M res 64 Mechanics la
Harris Clayton rem to Providence R I
Harris David C (Theodosia) h 474 Kempton
Harris Elizabeth wid Wilfred insp res 9 Logan
Harris Elliott B dept mgr 790 Purchase h at Fairhaven
Harris Fannie F Mrs res 396 Middle
Harris Flora opr h 35 Rodney French boul
Harris Frank W (Georgianna) contr 1104 Tacoma h do
Harris Herbert res 64 Mechanics la
Harris John F lab h 64 Mechanics la
Harris Leonard C (Bertha A) pastor Trinity M E ch h 40 Chestnut
Harris Lillian E (Elm Arch Inn) 21 S Sixth h do
Harris Soteros confr res 69 Deane
Harris Wm D (Daisy T) undtkr 360 Kempton h 362 do
Harrison Albert (Grace) brklyr h 338 Elm
Harrison Albert driller res 115 Hathaway
Harrison Alice wid John hlpr h 224 County
Harrison Alice B res 108 Division
Harrison Anna wid James sales 762 Purchase h 239 County
HARRISON ARTHUR A Pres Borden & Remington Co 25 Nauset h at Fall River
Harrison Bertha opr res 315 Tinkham
Harrison Carolina bkpr h 22 Reynolds
Harrison Charles H mason h 281 Elm
Harrison Charles M chauf 386 Acushnet av res 70 School
Harrison Edward [illegible] trucking 14 W High h do
Harrison Elsie E wid Henry opr h 183 Church
Harrison Ethel E clk 206 Union res 208 Eugenia
Harrison Evelyn H opr res 108 Division
Harrison George F died Nov 11 1924
Harrison Harold (Helen M) h 8 Kane
Harrison Harry B died June 26 1924
Harrison Hattie wid Samuel h 108 Division
Harrison Hattie E opr res 108 Division
Harrison Herbert M (Mable) clk 56 Spring h 109 Division
Harrison Isabelle speeder tender res 135 Query
Harrison James (Lena) opr h 73 Myrtle
Harrison James (Mary) spinner h 673 First
Harrison James F elev opr Municipal bldg h 82 Cedar
Harrison James H doffer res 33 Capitol
Harrison James S (Catherine) tinsmith 89 Union h 529 Summer
Harrison John (Nellie) driller h 115 Hathaway
Harrison John (Lydia) opr res 88 Norman
Harrison John (Agnes) opr h 398 Earle
Harrison John (Amelia) opr h 29 Roosevelt
Harrison John (Elizabeth) opr h 85 Church
Harrison John sales 52 Front res 108 Division
Harrison John jr clk Kilburn Mills res 108 Division
Harrison John [illegible] (Irene) clk mgr 47c Durfee h 83 Wash
Harrison John W (Jane) overseer Soule Mill h 315 Tinkham
Harrison Joseph (Elizabeth A) mule spinner h 208 Eugenia
Harrison Leo (Alice E) clk h 358 Earle
Harrison Margaret wid Wm h 1 Thatcher
Harrison Olida Mrs h 63 Hicks
Harrison Raymond H (Jane) mach h 83 County
Harrison Richard lab res 185 Division
Harrison Richard (Margaret) restr 588 Brock av h 590 do
Harrison Richmal wid George res 529 Summer

GEARY, SIMMS & GEARY PIANOS Phonographs, Music Rolls and Records
"Where Your Friend Got a Square Deal"
116-118 KEMPTON ST., (near Purchase) New Bedford, Mass.

Harrison Robert H (Elizabeth) sales h 151 County
Harrison Rose A clk 92 N Water res 8 Kane
Harrison Ruth W sten 80 Swan res 163 Belleville rd
Harrison Sarah E Mrs died Jan 1 1925
Harrison Stephen J tinsmith 87 Union res 529 Summer
Harrison Susan Mrs died Jan 23 1925
Harrison Thomas h 57 Rodney French boul
Harrison Wm H (Matilda C) chief clk and cashr 60 N Water h 267 Weld
Harrod Joseph R (Martha) opr h 300 Middle
Harrold Benjamin (Celia) fore h 109 Bullard
Harrop Albert (Mary E) loomfixer h 395 Orchard
Harrop Harold overseer 545 Orchard res 15 Briggs
Harrop Henry overseer res 15 Briggs
Harrop James E second hd h 71 Plymouth
Harrop Thomas (Maria) opr h 18 Cleveland
Harrop Walter E (Irene) second hd res 19 Viall
Harrop Wm gen supt and (Harrop & Perry) h 15 Briggs
Harrop Wm A changer-over res 395 Orchard
Harrop & Perry (Wm Harrop Manuel S Perry) garage 486 Orchard
Hart Annie opr res 120 Hemlock
Hart Annie Mrs var 17 Viall h do
Hart Annie Mrs wvr res 310 Earle
Hart Bert N lab res 953 Purchase
Hart Caroline U h 234 Purchase
Hart Catherine wid Patrick h 77 Newton
Hart Doris res 130 Willis
Hart Frank J sales 222 Union rm 209 res 77 Newton
Hart Frank J (Mabel) watchmkr 130 Union h 364 Elm
Hart George M tmstr res 331 Sawyer
Hart Harriet opr res 120 Hemlock
Hart James eyeletwkr res 82 Armour
Hart James (Jane A) lab h 28 Frederick
Hart Julia Mrs h 105 Pierce
Hart Lillian M nurse Almshouse res do
Hart Louis (Rosanna) lab h 7 Ashley boul
Hart Margaret opr res 120 Hemlock
Hart Mary wid Oliver h 45 Kempton
Hart Mary wid Thomas J h 120 Hemlock
Hart Mary E Mrs res 28 Liberty
Hart Mary E opr res 120 Hemlock
Hart Patrick died May 13 1925
Hart Robert J (Alice) second hd h 18 Morton
Hart Samuel C jr h 35 Lincoln
Hart Thomas L clk 409 Rivet res 120 Hemlock
Hart Wm (Lucy) lab h 339 Reed
Hart Wm J (Evelyn M) tmstr h 331 Sawyer
Hartford Steam Boiler Inspection & Ins Co M S Cogswell mgr 11 N Sixth
Hartigan Agnes maid 141 Allen
Hartigan Thomas H (Anna J) pntr h 42 Bay
Hartley Anna wvr res 321 Shaw
Hartley Annie wid James h 67 Roosevelt
Hartley Bertram opr res 273 Ashley boul
Hartley Charles (Mary) opr h 182 State
Hartley Elizabeth Mrs h 878 Brook av
Hartley Ethel wid Alan (Fernandes & Hartley) res 273 Cleveland
Hartley Florence wvr res 67 Roosevelt
Hartley Gertrude res 79 Purchase
HARTLEY HAMMOND INC Thomas W Macy Pres R Ernest Hartley V-Pres-Sec Herbert S Hammond Treas Plumbing and Hot Water Heating 126 Acushnet Av See left top lines and Plumbing Department
Hartley Harold (Emma L) eng h 527 Kirby
Hartley Henry auto rpr 101 Middle res 1305 Plainville rd
Hartley Henry (Doris) mill hd res 67 Roosevelt
Hartley James (Ada) mgr 1001 Acushnet av h 344 Cedar Grove
Hartley James (Mary) wvr h 78 Clifford
Hartley John (Mary J) third hd h 100 Clifford
Hartley John H (Jennie) ins agt 688 Pleasant h 70 Linden
Hartley Levi (Mary A) carrier P O h 1305 Plainville rd
Hartley Mark (Emily) mule spinner h 474 Coggeshall
Hartley Mary A wid George h 321 Shaw
Hartley Mary E spooler res 199 Earle
Hartley Percy (Elizabeth) tea & coffee 1521 Acushnet av h 306 Earle
Hartley Ralph wvr h 60 Nye
Hartley Richard A (Ellen) lab h 79 Purchase
Hartley Robert died Sept 26 1924
Hartley Robert (Mary A) janitor T N B Copper Co h 70 Linden
Hartley Robert (Lulu) wvr h 28 Ashley
HARTLEY R ERNEST (Maybelle) V-Pres and Sec Hartley Hammond Inc 126 Acushnet Av h 120 Pierce
Hartley Sarah A wid Thomas h 12 Glover
Hartley Wellington (Cordelia) wvr h 3 Harmony
Hartley Wilfred (Helen) wvr h 199 Earle
Hartling Ethel tel opr 57 N Second res 126 Mill
Hartman Bozena Mrs furn 1004 Acushnet av h 1008 do
Hartman Charles F opr res 19 Washburn
Hartman Frank G (Henriette) silverftr h 27 Maitland
Hartman George (Barbara) h 19 Washburn
Hartnett Daniel fore 1410 Purchase res 204 Mt Pleasant
Harvard Emerson E (Ida) (Harvard Garage) 1410 Purchase h 1596 do
Harvard see Havard
Harvey Alfred S clk 60 N Water res 130½ Summer
Harvey Arthur (Roselle) tel opr 57 N Second h 130½ Summer
Harvey Eliza wid John h 295 Ash
Harvey John W (Ella) carrier P O h 264 Pleasant
Harvey Mary Mrs hkpr h 347 Ashley boul
Harvey see Hervey
Harwood Albert (Clara) cond U St Ry Co h 290 Davis
Harwood Arthur (Helen) laddermn Ladder 3 h 71 Winterville rd
Harwood Edward elect res 15 Matthew
Harwood Elizabeth E opr h 295 Ash
Harwood Emma res 725 Pleasant
Harwood George F (Addie) mach h 76 Adams
Harwood Harry cond res 1610 Purchase
Harwood James (Emma) h 93 Mt Pleasant
Harwood James V (Clara V) drillwkr h 92 S Sixth
Harwood John R (Edna) paymstr 2301 Purchase h 42 Florence
Harwood Samuel (Susan) wvr h 15 Matthew
Harwood Samuel wvr res 43 Roosevelt
Harwood Walter (Elizabeth A) wvr res 74 Penniman
Harwood Wm (Margaret) hlpr h 56 Nye
Harwood Wm S (Rebecca) chief clk 73 Rounds
Haskell Agnes E wid Arthur res 6 Shawmut av
Haskell Allen W (Edith H) prod 985 Kempton h do
Haskell Arthur T driver res 985 Kempton
Haskell Bertha P Mrs clk 280 Union h 319 Reed
Haskell Chester L window clnr h 2 Merrimac av
Haskell Clifford F (Edith M) baker h 6 Shawmut av
Haskell Dorothy M clk 180 Union res 514 Union
Haskell Edward B (Mary) truck driver h 11 Hunter
Haskell Elmer H lab res 6 Shawmut av
Haskell Frederick P jr (Annie E) linemn 57 N Second h 1257 Pleasant
Haskell G P & Co securities 488 Pleasant rm 19
Haskell Isaac B (Bertha P) driver 404 Court h 319 Reed

For Service Use the GREEN "O" Directories

NEW BEDFORD AUTO SALES CO.
Dodge Brothers Motor Cars
427 KEMPTON STREET NEW BEDFORD, MASS.

HASKELL ISAAC F (Lillian R) Ice 404 Court Telephone 2019 h do See Ice Department
Haskell Louis H (Syrena) driver 270 Acushnet av h 243 Shawmut av
Haskell Margaret tchr B B Winslow sch res 233 Middle
Haskins Addie F h 238 Tremont
Haskins Amanda L wid Charles L h 30 Arnold pl
Haskins Anna wid Henry h 39 Mill rd
Haskins Charles A (Mary N) laddermn Eng 5 h 299 Chancery
Haskins Eben F lab h 20 Mill
Haskins Eliphalet engr res 46 Oak
Haskins Elmore P (Haskins & Gibson) 580 Pleasant h at Marion
Haskins Ernest student res 44 Sycamore
Haskins George W (Stella B) hosemn Eng No 7 h 210 Summer
Haskins Henry A died Apr 2 1925
Haskins James L (Elizabeth) capt N B F D h 54 Chestnut
Haskins Job T watchmn res 203 River rd
Haskins Martha A h 416 County
Haskins Mildred A companion 100 Cottage
Haskins Richard H (Betsey) fore h 317 Chancery
Haskins Ruth F h 1033 Purchase
Haskins Susan F h 95 Chestnut
Haskins Theodore E (Eunice) coast guard h 44 Sycamore
Haskins & Gibson (Elmore P Haskins and John Gibson) real est 580 Pleasant
Haslam Albert H (Clara) mach erector h 212 Rodney French boul
Haslam Anna opr h 1073 S Water
Haslam Ernest mech res 304 Davis
Haslam Herbert opr res 304 Davis
Haslam James (Hannah) lab res 29 McGurk
Haslam John (Hannah) fixer h 304 Davis
Haslam Wm (Eliza H) lab h 166 Hathaway
Hassan Kakito (Sophia) opr h 2 Beetle ct
Hassell James opr res 432 Kempton
Hassey Elias (Dibie) h 138 State
Haste Arthur fruit res 14 Jean
Haste Bldg 749 Purchase
Haste George fruit 769 Purchase res 14 Jean
Haste Peter J real est 749 Purchase h 14 Jean
Hastings Bldg 860-864 Purchase
Hastings Cora E wid Fred J res 90 Jenny
Hastings Cora O clk res 90 Jenny
Hastings Elizabeth tchr Fairhaven res 288 Union
Hastings Maud H bkpr res 90 Jenny
Hastings Nathaniel F (Edith M) second hd Wamsutta Mills h 90 Jenney
Haswell Ernest R L (Margaret I) chief clk h 71 Jonathan
Hatch Annie A quiller res 1578 Brock av
Hatch Annie R wid Phillip custodian Plainville sch h 1392 Plainville rd
Hatch Charles W mach hlpr res 4 Anthony
Hatch Clifton N (Caroline) second hd 2 Kenyon h 148 Rotch
Hatch Emma A res 116 Belleville rd
Hatch Francis M (Elizabeth B) h 505 Cottage
Hatch Franklin W (Flora A) supt 131 Court h 4 Anthony
Hatch Hannah L F wid John F died Feb 1 1925
Hatch Ida E hkpr 39 Plymouth
Hatch Imogene S wid Joshua res 500 Cottage
Hatch John F jr (Florenne) real est 899 Pleasant h do
Hatch Oliver E opr res 106 Thompson
Hatch Stephen A clk 706 S Water h 42 West Cove rd
Hatch Thomas W (Mary J) watchmn h 1578 Cove rd
Hatfield Grace hkpr res 25 Katherine
Hatfield James (Elizabeth) mule spinner h 96 Elm
Hatfield James J mgr 109 William h at Fairhaven
Hathaway Abbie wid Charles res 1034 Chaffee
Hathaway Abraham G (Rebecca J) insp h 124 Willis
Hathaway Advertising Co John J O'Carroll mgr 13 Hamilton
Hathaway Albert G city lab h 318 Park
Hathaway Amy M tchr Cedar Grove st sch res 242 Sawyer
Hathaway Andrew E real est 858 Purchase h 120 Mill
Hathaway Anna L wid Franklin B died Jan 3 1923
Hathaway Anna L wid James h 106 Tarkiln Hill rd
Hathaway Annie M bkpr h 420 Union
Hathaway Arthur P (D L Hathaway & Son) 27 Centre h 498 Cottage
Hathaway Bertha C tchr Thomas A Greene sch and Cadet supervisor res 43 Ocean
Hathaway Braddock B clk 163 Pleasant res 62 Campbell
Hathaway Braddock D clk 7 Linden h 14 Franklin
Hathaway Bradford O carp h 74 Parker
Hathaway Caroline O wid Jethro H h 498 Cottage
Hathaway Charles B (Minnie E) fore h 4 Grape
HATHAWAY CHARLES R (Nellie S) City Treas (Hathaway's Laundry) 6-8 Campbell h 155 Middle
HATHAWAY CHESTER F (Mary B) (Hathaway Machinery Co) 25 Elm h 169 Rounds
Hathaway Chester M (Margaret) carp h 318 Park
Hathaway Christine K student res 345 Reed
Hathaway Clara O wid Julian W h 29 Rockland
Hathaway Clarence W died Oct 2 1924
Hathaway Clothing Co (Edward R Hathaway) clothing 850 Purchase
Hathaway Dallas (Exzenia) overseer 494 S Front h 9 Rodney French boul
Hathaway Doris E res 39 Rotch
Hathaway Dudley C h 43 Ocean
Hathaway Dudley C 2d (Bertha C) sten 750 Belleville av h 53 Ocean
Hathaway D L & Son (Arthur P Hathaway) carps 27 Centre
Hathaway Edith laundress h 204 Brownell
Hathaway Edna L res 77 Shawmut av
Hathaway Edward J auto rpr 698 Kempton res 53r Reynolds
Hathaway Edward R Mayor City Hall and (Hathaway Clothing Co) 850 Purchase h 106 Brigham
Hathaway Edward W student res 106 Brigham
Hathaway Eleanor tel opr 57 N Second h at Fairhaven
Hathaway Elizabeth B Mrs clk city clerk's office 18 Municipal bldg h 60 Plymouth
Hathaway Ellen R h 385 County
Hathaway Emma B wid Benjamin F hkpr 7 W High
Hathaway Emma L clk res 39 Rotch
Hathaway Esther M opr res 9 Rodney French boul
Hathaway Florence wid Merton h 134 Arnold
Hathaway Florence A drsmkr res 43 Ocean
Hathaway Florence H bkpr 96 William rm 208 res 39 Rotch
Hathaway Frank W (Cora I) drillmkr h 49 Dartmouth
Hathaway Fred L (Grace J E) h 11 Spruce
Hathaway George B (Julia A) driver 167 Mt Vernon h 394 Maxfield
Hathaway George E opr res 4401 Acushnet av
Hathaway George O (Julia) brakemn h rear 53 Reynolds
Hathaway Gladys W tel opr 57 N Second res 345 Union
Hathaway Gordon opr res 417 Park
Hathaway Grace M clk 7 Linden res 402 Cedar
Hathaway Gwendolyn student res 89 Campbell
Hathaway Harry W sales mgr 1150 Purchase h at Fairhaven
Hathaway Hazel E res 1626 Purchase
Hathaway Helen F tchr C S Ashley sch res 242 Sawyer
Hathaway Henry C res 62 Campbell
Hathaway Henry L (Elizabeth) chief dep collr U S Int Rev h 417 Park
Hathaway Henry W farmer h 210 Hathaway rd
Hathaway Horatio pres Acushnet Mill Corp h at Boston
Hathaway Huldah student res 198 Middle
Hathaway Ida F h 157 North
Hathaway Inez L clk city clerk's office 18 Municipal bldg res 805 Kempton
Hathaway James H (Amy) insp h 242 Sawyer
Hathaway James L (Lillie F) acct h 89 Campbell

GREENE & WOOD Every Kind of LUMBER and MILL WORK
PINE STREET, off SO. WATER STREET, NEW BEDFORD

Hathaway Jessie L seam 180 Union res 825 Belleville av
Hathaway Jethro H Estate of (D L Hathaway & Son) 27 Centre
Hathaway John B clk 163 Pleasant res 14 Franklin
Hathaway John G (Claudia C) phys 448 County h do
Hathaway John M (Alice J) pres 11 N Sixth h 120 Mill
Hathaway John M (Jessie) second hd h 825 Belleville av
Hathaway John T (Susan M) fore 120 Lindsey h 59 Pierce
Hathaway John T (Myrtle M) mgr 1218 Acushnet av h 175 Potter
Hathaway Joseph S (Jennie P) h 369 North
Hathaway Joseph H jr driver res 369 North
Hathaway Leonard J jr (Helena) civ eng 302 Municipal bldg h 3888 Acushnet av
Hathaway Lillie V instr res 89 Campbell
Hathaway Louise M res 343 Reed
Hathaway Lucy E bkpr 25 Elm res 420 Union
Hathaway Mabel L tchr Cedar st sch res 22 Pope
HATHAWAY MACHINERY CO (Chester F Hathaway and Eli G Braley) 25 Elm Tel 1948 See Machinery Department
Hathaway Mfg Co James E Stanton jr treas cotton gds mfrs 494 Front
Hathaway Martin P (Hazel P) pntr h 79 Glennon
Hathaway Mary J wid Warren A h 330 Hathaway rd
Hathaway Mary L Mrs janitress Municipal bldg h 805 Kempton
Hathaway Milfred K (Edith) chauf h 118½ Sycamore
Hathaway Nelson W P (Ethel A) chauf 95 Front h 81 Newton
Hathaway Oil Co John M Hathaway pres R Eugene Ashley treas 11 N Sixth stas ft Wamsutta ft Washburn and Pier 4
Hathaway Ralph B student res 394 Maxfield
Hathaway Ruth E wid Franklin R h 161 William
Hathaway Ruth J wid Clarence W res 34 Hunter
Hathaway Savorey C cotton 384 Acushnet av rm 13 res 5 Lincoln
Hathaway Stanley B (D L Hathaway & Son) res 498 Cottage
Hathaway Susan E h 154 Chestnut
Hathaway Susan M h 78 Hillman
Hathaway Susan M drsmkr res 43 Ocean
Hathaway Wallace G (Florence B) real est 248 Reed h do
Hathaway Walter D (Lillie P) bicycles 75½ Shawmut av h 77 do
Hathaway Walter F (Helen R) mach 25 Elm h 345 Reed
Hathaway Wm F (Alda) (Hathaway & Co) h 402 Cedar
Hathaway Wm F (Mary L) pntr h 805 Kempton
Hathaway Wm F jr carp res 805 Kempton
Hathaway Wm H died June 8 1924
Hathaway Wm J (Ida) gro 136 Jenny Lind h 138 do
Hathaway W Emery (Mabel K) clk h 39 Rotch
Hathaway & Co (Wm F Hathaway) wooden ware 7-9 Linden
HATHAWAY'S LAUNDRY (Charles R Hathaway) W O Clark Mgr 6-8 Campbell Tel 858 See Laundry Department
Hatherley Ida M h 1245 Purchase
Hatjis James (Sofia) (New Bedford Theatre Confectionery Co) 253 Union (Poulis & Co) 1145 Acushnet av h 133 Chancery
Hatton Colin (Eunice) paymstr Holmes Mfg Co h 11 Collins
Hatton Elizabeth wid Jack wvr res 385 Wood
Haughey Isabelle buyer 180 Union res 1 Park pl
Hause Louis G (Ernestine) rem to Jersey City N J
Hautman Peter J (Aleta) janitor h 142 Chancery
Hauver Elwin H (Ella P) ct sten 7 N Sixth 701 First Nat Bank bldg h 8 Plymouth
Hauver Elwin H (Ella P) sten h 8 Plymouth
Havard Ella B hairdresser 92 Weld res 57 Merrimac
Havard Emerson (Ida) var 1564 Purchase h 1596 do
Havard Febronie wid Joseph ldgh 57 Merrimac h do
Havard Malvina wid Desilva H drsmkr 1871 Purchase h 1 Kilburn
Haverstock Elizabeth E Mrs h 543 County
Hawath Wm (Jean) opr h 25 Oak
Hawes Adelbert L (Agnes W) clk 24 Masonic bldg h 386 Arnold
Hawes A Clifford (Sarah) h 7 Park pl
Hawes Clayton P (Dorothy) sec Hawes-Farmer Electric Co 245 Union h 37 Plymouth
Hawes Edith M bkpr res 436 Union
Hawes Ellsworth S elect res 181 Shawmut av
Hawes Elsie F Mrs bkpr 858 Purchase res 2343 Acushnet av
Hawes Esther bkpr 25 High res 181 Shawmut av
HAWES-FARMER ELECTRIC CO Earland M Farmer Pres Roy T Hawes Treas Clayton P Hawes Sec 245 Union Tel 6037 See Electrical Department
Hawes Florence L tchr Abraham Lincoln sch res 115 Brigham
Hawes Frederic B (Caroline) treas 54 Mill rd Acushnet h 2381 Acushnet av
Hawes Frederick P h 436 Union
Hawes Georgianna wid George W h 2355 Acushnet av
Hawes Harry C (Elsie) police h 2343 Acushnet av
Hawes Helen W guide res 436 Union
Hawes John C (Clara B) driver h 181 Shawmut av
Hawes Lester E (Fannie W) chauf h 155 Rotch
Hawes Mary h 99 Maple
Hawes Roy T treas Hawes-Farmer Electric Co 245 Union h at N Dartmouth
Hawes Susie P h 7 Park pl
Hawes Walter H (Edith) hosemn Eng 9 h 3541 Acushnet av
Hawes Walwin L frammn 57 N Second res 7 Park pl
HAWES WILLIAM C Stock Broker 20 Market rm 24 res at Fairhaven
Hawkes Elizabeth maid res 402 County
Hawkins Frank (Ethel) h 167 Durfee
Hawkins Margaret Mrs matron h 478 Ashley boul
Hawkins Mary maid 330 Union
Hawkins Ruth R gen sec Y W C A res 14 S Sixth
Hawkins Wesley (Eva) h 1060 Acushnet av
Hawkins Wm H (Rena C) eng h 290 Summer
Hawkswell John fitter h 532 Summer
Hawkswell Lucy Mrs res 532 Summer
Hawley Elizabeth res 225 Elm
Hawley Theophilus (Beatrice) (Hawley & Hallowell) h 206 Hathaway
Hawley & Hallowell (Theophilus Hawley Ernest Hallowell) laundry 335 Coggeshall
Haworth Albert (Emma) opr h 99 Beetle
Haworth Annie res 21 Valentine
Haworth Archibald W clk Quissett Mill res 80 Swift
Haworth Bertha M wvr res 200 Sawyer
Haworth Doris wvr res 69 Ashley boul
Haworth Everett T res 207 Whitman
Haworth Fred (Sarah A) h 339 Mill
Haworth Harold (Florence) loomfixer h 127 Perry
Haworth James (Mary J) changer over h 284 Sawyer
Haworth James (Lena) slasher tender h 161 Butler
Haworth James (Charlotte) wvr h 123 Mott
Haworth James C (Mary) warp twister h 1152 Dutton
Haworth James E (Anna) student h 1152 Dutton
Haworth James W lab 200 Sawyer
Haworth Jane Mrs res 744 Brock av
Haworth John (Ellen) wvr h 200 Sawyer
Haworth Joseph (Elsie P) loomfixer h 1142 Dutton
Haworth Joseph (Ethel) opr h 1142 Dutton
Haworth Milton R (Catherine) clk h 7 Juniper
Haworth Richard (Maria) wvr h 199 Shaw
Haworth Robert (Elizabeth) opr h 123 Mott
Haworth Robert A sales res 207 Whitman
Haworth Ronald tender res 161 Butler
Haworth Thomas (Anna L) ins agt h 528 Kempton
Haworth Thomas (Freda) loomfixer h 148 Apponegansett
Haworth Thomas S (Anna L) ins agt 96 William rm 208 h 298 Acushnet av
Haworth Viola tel opr 57 N Second res 29 Willis
Haworth Wm (Mary) fixer h 69 Ashley boul
Haworth Wm (Alice) loomfixer h 213 Central
Haworth Wm (Mary) wvr h 21 Valentine
Haworth see Howarth
Hayden Abram L (Beatrice E) police h 357 North

ALDEGÉ CHAUSSÉ Funeral Director and Embalmer
386-390 N. Front St. Private Ambulance Service Tel. 1400

Hayden Abram L jr clk res 357 North
Hayden Alfred pantrymn res 120 Cedar
Hayden Charles A (Grace M) mgr 939 Purchase h 259 Hawthorn
Hayden Edward D (Mary E) clk city yard h 120 Cedar
Hayden Ernest E (Monica) druggist 195 Court h 18 Studley
Hayden Frank T var 292 Acushnet av h 61 Bedford
Hayden John E repairsmn 57 N Second
Hayden John W (Edith) overseer Wamsutta Mills h at Fairhaven
Hayden Lucille tchr res 511 County
Hayden Maria shoewkr h 262 Cottage
Hayden Mary A Mrs asst community center dept public schs res 511 County
Hayden Michael J (Mary A) sales h 511 County
Hayden Monica Mrs clk 185 Union h 18 Studley
Hayden Parthenia wid Wm H usher 883 Purchase h 301 Cedar
Hayden Paul clk res 511 County
Hayden Robert C clk 422 Acushnet av res 301 Cedar
Hayden Ruth A clk res 357 North
Hayden Timothy J shoectr res 91 School
Haydock Joseph J (Mary I) janitor Custom House res 66 N Second
Haydock Thomas P (Helen) wvr h 971 County
Haydock Wallace (Marion) wvr 239 Belleville rd
Haydon Ernest J clk 157 Union h at Fairhaven
Haye Emma B wid Robert died Feb 26 1925
Hayes Angela J tchr T R Rodman sch res 268 Arnold
Hayes Austin J (Mary) clk 52 Front h 53 Oak
Hayes Catherine T Mrs died April 17 1925
Hayes Daniel drillwkr res 14 Shore
Hayes Eugene J (Mary) fore 486 Orchard h 122 Thompson
Hayes Eugene [illegible] (Hannah) eng h 117 Wash
Hayes George fore res 111 Rockland
Hayes George D (Katherine) U S N h 11 Rockland
Hayes Grenville H (Agnes R) (N P Hayes Co) h 14 Irving
Hayes Hannah Mrs h 117 Washn
Hayes Herbert (Ida) opr h 16 Central av
Hayes Hugh A student res 122 Thompson
Hayes James (Sarah A) fixer h 321 Earle
Hayes James M eng res 117 Wash
Hayes James P opr h 55 Hemlock
Hayes John F (Sylvia) lab h 98 Austin
Hayes John H shoewkr res 150 Chancery
Hayes John J (Margaret) watchmn h 268 Arnold
Hayes Joseph J student res 268 Arnold
Hayes Julia A res 122 Thompson
Hayes Lewis C (Laura) designer 65 Cove h 6 Waverly
Hayes Margaret wid Stephen W h 61 Orchard
Hayes Mary A drawer in res 122 Thompson
Hayes Mary L sten 888 Purchase rm 44 res at Fairhaven
Hayes Maurice F clk 921 Purchase res at N Fairhaven
Hayes Michael S eng h 122 Thompson
Hayes N P Co (Grenville H Hayes mgr) hdw 65 William
Hayes Patrick A (Annie) drillwkr h 14 Shore
Hayes Stephen V clk res 268 Arnold
Hayes [illegible] Elsie tchr public schs res 10 Eighth
Hayes Walter E res 117 Wash
Hayes Wm overseer Dartmouth Mills h 14 Valentine
Hayes see Hey Heys and Heyes
Hayford Frederick J prin A Lincoln night and South schs res 411 Pleasant
Hayford Gladys clk res 444 Brock av
Hayford Myra Mrs h 444 Brock av
Hayford Nellie wid Wilbur E h 74 Parker
Hayhurst Margaret bkpr 180 Union res 29 Mosher
Hayhurst Richard (Alice) presser h 36 Calumet
Hayhurst Wm (Sarah) twister h 29 Mosher
Hayman Walter E (Adelle) second hd h 156 Myrtle
Haynes Richard F (Katherine E) meter insp h 82 Pierce
Haynes Sidney R (Nina) sales h 82 Middle
Hayrd Joshua (Henriette) loomfixer h 12 Salisbury
Hayton Thomas (Mary) second hd h 44 Salisbury
Hayward Caleb A (Marion S) h 126 Hawthorn
Hayward Caleb A jr (Beatrice B) sales h 17 Jenny Lind
Hayward Carl F (Emma) chauf h 411 North
Hayward Mary G res 126 Hawthorn
Hayward Sarah A res 126 Hawthorn
Haywood Edward sergt res 1041 Purchase
Haywood Frederick J (Agnes) asst treas Cherry & Co 794 Purchase h 64 Clinton
Haywood Morton J (Agnes) carp h 287 Cedar
Haywood Richard driver res 186 State
Hazard Cotton Co Robert T Marlett agt 888 Purchase rm 513
Hazard John W (Nora) carp h 29 Borden
Hazard Lizzie R h 194 Maxfield
Hazard Louis A (Mary B M) (Mosher & Hazard) 94 Allen h do
Hazard Nora G Mrs var 449 Court h 29 Borden
Hazard Verona D wid Henry C h 68 North
Hazell Henry W chauf 791 Purchase res 280 Elm
Hazelwood Park Brock av nr Valentine
Haznar John (Mary) wvr h 129 Bates
Hazzard Alton L (Fannie M) auto pntr 80 Mill h do
Hazzard Edward V (Minerva E) auto pntr h 5 Arch
Hazzard Herbert J N emp mgr (Fairhaven) h 16 Homer
Head Arthur S (Ida) mach h 42 Park
Head Clarisse wid James T h 190 Ash
Head Edgar E (Maud) police sergt sta 1 h 74 Rounds
Head Grace J clk 185 Union res 42 Park
Heald Edward (Esther) cond U St Ry Co h Elliot N Bartlett
Heald James wvr h 2398 Acushnet av
Healey Annie M opr h 212 Middle
Healey Aquila E (Margaret M) overseer h 41 Weaver
Healey Dorothy wvr res 183 Deane
Healey Edward H clk 258 Union h 185 Chancery
Healey George P (Mabel) clk 457 Kempton h 235 Park
Healey John C furn finisher h 143 Cedar
Healey Katherine A wid Peter res 104 Ash
Healey Margaretta clk res 41 Weaver
Healey Nannie M h 212 Middle
Healey Patrick F (Catherine E) barber 1366 Purchase h 1362 do
Healey Theobald M solr Standard h 120 Belleville rd
Healey Wm opr h 123 Hathaway
Healey Wm (Mary) watchmn h 183 Deane
Healey Wm J carder h 120 Belleville rd
Healy Abbie A Mrs res 609 Cottage
Healy Alice E res 593 Cottage
Healy Alton W (Edith M) chauf h 2 White
Healy Edwin J jr (Louisa) spinner h 77 Hathaway
Healy Elizabeth cashr 145 Union res 1362 Purchase
Healy Frank W reporter res 77 Hathaway
Healy Harrison T (Grace G) phys 1174 Pleasant h do
Healy Irma E sten 628 Pleasant rm 32 res 609 Cottage
Healy Jerome A U S N res 38 Ashley
Healy John F (Mary T) wvr h 38 Ashley
Healy John J opr res 38 Ashley
Healy Stephen S (Ellen) watchmn 545 Orchard h 8 George
Healy Thomas F jr (Alice E) clk 274 Cedar h 593 Cottage
Heap Clara H h 141 Chestnut
Heap Estella M tel opr 57 N Second res 790 Lloyd
Heap Goldie opr res 105 N Second
Heap Harry (Delvina) loomfixer h 104 Ashley boul
Heap Jane A wid James O h 1 Social
Heap John (Lottie) opr h 554 N Front
Heap John A (Dinah) h 169 Buchanan
Heap John A (Margaret A) second hd h 166 Clifford
Heap John R (Lillian) fore ft Marion h 977 Lloyd
Heap John W driver h 790 Lloyd
Heap Milton sales 758 Pleasant h at Fairhaven
Heap Richard (Martha) fixer h 361 Davis
Heap Samuel (Bessie M) shoe rpr 401 Acushnet av h 169 Buchanan
Heap Wm E (Winifred M) cabtmkr res 70r Linden
Heap Winnifred Mrs clk 474 Acushnet av res rear 70 Linden

HARTLEY, HAMMOND, INC.
PLUMBING—HEATING—METAL WORK
125 ACUSHNET AVENUE Tel. 1595 NEW BEDFORD, MASS.

Heapes Marion Mrs h 68 Parker
Heaphy Annie Mrs res 548 Middle
Hearne Thomas (Mary E) mule spinner h 239 Belleville rd
Hearne Wm (Annie) wvr h 78 Lafayette
Heath Anna V wid Wm B drsmkr 345 Middle h do
Heath George R watchmn res 116 High
Heath John M (Eva M) hlpr 261 S Water res 11 Chestnut
Heath Margaret wid Wm h 126 Mott
Heath Mary F opr res 126 Mott
Heath Thomas elect hlpr res 126 Mott
Heath Wm B (Florence A) optometrist 18 N Sixth res 57 Parker
Heath Wm F (Marion) clk 28 William h 219 North
Heatley Wm R (Alice) opr res 164 Holly
Heaton Annie speeder tender res 706 Summer
Heaton Esther E clk 63 Cove res 13 Cleveland
Heaton Frank G sales 122 Dartmouth res 13 Cleveland
Heaton Grace E opr res 13 Cleveland
Heaton Hannah opr res 706 Summer
Heaton Herbert G (Mabel) mach h 240 Tremont
Heaton Thomas (Sarah) firemn h 706 Summer
Heaton Wm (Mary A) oils 122 Dartmouth h 13 Cleveland
Heaver Thomas A (Margaret M) mach h 155 North
Hebden Stephen overseer Booth Mfg Co h at Fairhaven
Heber Napoleon chauf res 50 Walnut
Hebert Adelard (Adele) opr h 52 Deane
Hebert Adelard C (Agnes) lab 261 S Water h 45 Logan
Hebert Adrien (Elizabeth) wvr h 1891 Acushnet av
Hebert Albeni (Mary R) opr h 833 Belleville av
Hebert Alexina wid Adelard h 340 N Front
Hebert Alfred (Malvina) sales 121 Ashley boul h 248 do
Hebert Alfred D (Elsie G) laster h 112 Winterville rd
Hebert Alphonse (Elizabeth) fruit h 68 Division
Hebert Alphonse jr (Rose) lab h 72 Division
Hebert Alphonse G (Ella) jeweler h 161 Adams
Hebert Alphonse P (Apaline) pntr 15 Milford h do
Hebert Arthur (Henriette) chauf h 117 Whitman
Hebert Arthur pntr 1431 Acushnet av h 1394 do
Hebert Benjamin (Rose A) driver 37 Ashley boul h rear 41 Merrimac
Hebert Bertha opr res 87 Tallman
Hebert Camille opr res 149 Clifford
Hebert Charles (Emma) ldgh h 50 Walnut
Hebert Charles H (Rose M) chauf h 173 Arnold
Hebert Corinne opr res 87 Tallman
Hebert Desire laundrymn res 100 Perry
Hebert Edna Mrs clk 1115 Acushnet av res 1221 do
Hebert Ernest (Mary) speeder tender h 0 Pelletier
Hebert Eugene asst fore 158 Bullard res 140 Tallman
Hebert Fabain (Josephine) opr h 361 N Front
Hebert Florine wid Thomas died Oct 30 1924
Hebert F Donat (Anna) elect 744 Pleasant h 72 Division
Hebert Ida M opr res 117 Princeton
Hebert Joseph blksmith 151 Shawmut av res 162 Sawyer
Hebert Joseph (Cora) cable splicer h 207 Durfee
Hebert Joseph (Mary) fishermn h 98 Beetle
Hebert Joseph (Philomena) opr h 149 Clifford
Hebert Joseph (Lillian E) wood h Hazard ct
Hebert Joseph E (Cora) cable splicer 261 S Water h 207 Durfee
Hebert Joseph P (Violet) carp h 1527 Purchase
Hebert Joseph T (Dina) wvr h 35 Ingraham
Hebert Julia carder res 90 Belleville rd
Hebert Julia wid Peter h 137 Tinkham
Hebert Louis (Exilda) res 103 Beetle
Hebert Malvina wid Benjamin h 88 Princeton
Hebert Margaret wid John h 87 Tallman
Hebert Mary res 87 Tallman
Hebert Maurice third hd res 149 Clifford
Hebert Napoleon (Rosena) fore 49 Hathaway h 35 do
Hebert Noe cook h 90a Belleville rd
Hebert Nora res 1028 Pleasant
Hebert Peter (Violet M) (Hebert & Ohm) 462 Ashley boul h at Fairhaven
Hebert Philip (Mary) wvr h 147 Bullard
Hebert Pierre (Pulcherie) opr h 237 Ashley boul
Hebert Theodore (Nellie) opr h 195 Brook
Hebert Viola dom res 11 Marvin
Hebert Wm (Eline) opr h 1156 Chaffee
Hebert & Ohm (Peter Hebert and Herbert D Ohm) contrs 462 Ashley boul
Hebert see Herbert and Hibbert
Hebrew Educational League Inc 271 County
Hebrew Free School 55 Washburn
Heck Joseph (Lida) wvr h 173 Hathaway
Heckerall Henry (Edith) h 488 N Front
Hedge George H (Georgianna) mgr 81 N Water res 136 Clinton
Hedges Clifford J fore 42 Front h at Fairhaven
Heenan John (Mary) clk 1761 Acushnet av h 424 Ashley boul
Heffernan Arthur (Annie) eng 725 Pleasant h 134 Butler
Heftonstall Fred (Jenney) mach h 18 Myrtle
Heginbottom Thomas (Mary J) sales h 323 Shaw
Heginbottom Thomas jr opr res 323 Shaw
Heginbottom see Higginbottom
Heiden Sigurd L (Edith) asst adjuster 105 William rm 23 h 83 Vine
Heights Agnes V wid George W h 6 McGurk
Heights Ethel opr res 6 McGurk
Heilmann Kate Mrs maid 72 Orchard
Heira Manuel (Sophie) carder tender h 3 Cornell ct
Heise Helphia Mrs r 29 Madison
Heisel Barbara wid Christian H h 179 Arnold
Hellers Edmond died Feb 25 1925
Hellier Walter H broker 108 Union rm 10 h 79 North
Helliwell Greenwood wvr res 427 Tarkiln Hill rd
Helliwell Thomas (Ethel) opr h 427 Tarkiln Hill rd
Hellyer Eva bkpr 94 Allen res 52 Oak
Hellyer James C (Rosetta) h 1581 Purchase
Hellyer Thomas A (Anna) plmbr 1571 Purchase h 25 Adams
Helme Charles A lab Rural Cemetery h 72 Second
Helme James S (Ethel L) auto rpr h 293 Maxfield
Helme Martha C wid George opr h 317 Emerson
Helme Robert G (Laura F) chauf h 317 Emerson
Helme Wm H (Diana) lab h 283 Coffin av
Hemel Wm D (Louise) plmbr h 77 Brooklawn av
Hemenway Floyd M (Eleanora) opr h 96 State
HEMINGWAY BROS TRANSPORTATION CO (Philip Edward and James Hemingway) Heavy Teaming and Auto Trucking 17 and 19 Swift Tel 3638 Boston Office 10 Lewis Tel Rich 4043 See left bottom lines and Trucking Department
HEMINGWAY EDWARD (Hemingway Bros Transportation Co) Resides 23 Swift
Hemingway Edward F (Grace) chauf res 23 Swift
HEMINGWAY JAMES (Lydia) (Hemingway Bros Transportation Co) h 42 Swift
Hemingway John T (Maria) lab h 44 Winsor
Hemingway John T (Mary A) millwkr h 32 Crapo
Hemingway Joseph (Hannah) h 23 Swift
HEMINGWAY JOSEPH JR (Mary E) (Hemingway Bros Transportation Co) 17 Swift h 22 do
HEMINGWAY PHILIP (Bernadette) (Hemingway Bros Transportation Co) h 25 Swift
Hemmann Max (Mary) potato chips h 81 Branscomb
Hemmann Max G (Mary H) sales h 81 Branscomb
Hemmings Isabell warper tender h 710 Brock av

R. IZMIRIAN
IMPORTER
292 UNION Tel. 413
Oriental Rugs and Carpets
Repairing and Cleansing
NATIVE HAND PROCESS ESTIMATES GIVEN

New England Bakery Co.
1070 COUNTY ST. NEW BEDFORD, MASS.
Always Ask For The Loaf in The Diamond Wrapper

Hemmings James ins res 710 Brock av
Hemmings James W C (Mary E) ins 888 Purchase rm 514 h 710 Brock av
Hemmings John res 710 Brock av
Hemmings Wm (Agnes) elect h 223 Myrtle
Hemnan Paul (Rose) mtrmn h 70 Humphrey
Henault Louis (Celina) shoe rpr 299 Shaw h 1893 Acushnet av
Henderson Adam C (Mary L) lino h 484 Mill
Henderson George O (Marion) chauf h 362 Kempton
Henderson Jesse Mrs h 198 Davis
Henderson John opr res 198 Davis
Henderson John M twister res 171 Frederick
Henderson Mary res 83 Cedar
Henderson Mary A caretkr 790 Purchase h 83 Cedar
Henderson Minnie F Mrs h 276 Middle
Henderson Susannah A wid Wm died Jan 14 1925
Henderson Thomas (Marion G) delicatessen 648 Brock av h 171 Frederick
Henderson Thomas jr auto rpr 660 Brock av res 171 Frederick
Hendricks Anthony E died Nov 24 1924
Hendricks Arthur (Marion) opr h 61 Independent
Hendricks Beatrice T wid Anthony E h 36 Winsor
Hendricks Frederick E (Anna) wvr h 60 Independent
Hendricks John clk 34 Prospect res 204 Davis
Hendricks John J (Agnes) wvr res 204 Davis
Hendricks Joseph (Mary Ann) dairymn 167 Mt Vernon h 159 Frederick
Hendricks Joseph sales 1382 Purchase res 22 Babbitt
Hendricks Wm (Annie) second hd h 61 Independent
Hendrickson Andrew (Amanda) mstr mariner h 192 Campbell
Hendrickson Harry K (Ida A) mach 55 N Water h 166 North
Hendrickson Hilda J bndr 204 Court res 192 Campbell
Hendrickson Leonard A rem to Miami Fla
Heneunlt Rudolph (Minnie) wvr res 4633 Acushnet av
Henke Victoria wid Wm h 135 Whitman
Henke Wm died Oct 22 1924
Henner Bertha M A speeder tender rm 193 Weld
Henner Demerise wid Eugene h 193 Weld
Henner Ernest G (Margaret) opr h 88 Robeson
Henner Eva L opr rm 193 Weld
Henner Francis A elect hlpr res 929 County
Henner Jean M C (Rosalma) elect h 929 County
Henner Leona M H winder tender res 193 Weld
Henner Noe (Lea) real est h 857 Brock av
Henner [illegible] Hanna
Hennessey Cecelia F clk res 184 Chancery
Hennessey John (Catherine) gardener h 184 Chancery
Hennessey John F (Mary) elect h 372 Main
Hennessey John J jr U S A res 184 Chancery
Hennessey Margaret N shoewkr h 34 Willis
Hennessey Mary E bkpr res 34 Willis
Hennessy Hannah hkpr 331 Union
Henos Louis (Selina) shoe rpr 299 Shaw h 1883 Acushnet av
Henriques Antone opr res 127 S Water
Henriques Joaquin barber 313 Dartmouth r 367 Hemlock
Henriques John A (Erminia) opr h 123 Tinkham
Henriques John H (Mary H) wvr h 97 S Sixth
Henriques Joseph C opr h 22 Babbitt
Henriques Joseph M jr sales h 22 Babbitt
Henriques Maria I wid Antone E h 60 Independent
Henriques Matilda C wvr res 123 Tinkham
Henriques M Alice h 88 Ruth
Henriques Severino (Diolinda) barber 313 Dartmouth h 367 Hemlock
Henriques Wm (Evangeline) opr h 15 Ruth
Henry Albeni (Madeline) opr h 119 Sylvia
Henry Antone (Mary) opr h 62 S Second
Henry Catherine wid Wm h 87 School
Henry Ellis C (Agnes) pntr h 332 Kempton
Henry James (Mary) opr h 151 David
Henry John B opr h 522 Tarkiln Hill rd
Henry Joseph (Anna) opr h 219 Rivet
Henry Mary hkpr res 157 Fair
Henry Mary J res 157 Fair
Henry Nora clk 790 Purchase res 157 Fair
Henry Patrick lab h 157 Fair
Henry Rhoda T wid Samuel B res 616 Union
Henry Tanjore T (Julia) buffer h 88 Clifford
Henry Wm (Katherine) lab 261 S Water h 909 County
Henry Wm C lab res 2 N Second
Henry Wm G (Matilda G) carp h 172 Adams
Henry Wm M (Susie) opr h 396 Cedar Grove
Henshaw Fannie h 61 Hill
Henshaw Fannie wid Andrew governess res 61 Hill
Henshaw James ins 18 Masonic bldg h at Fairhaven
Henshaw & Sanders Abbott M Smith cotton mgr 420 Acushnet av
Henson Lavinia T wid Charles drsmkr h 63 Pierce
Henstrack Wm J (Josephine) lab h 210 Court
Henthorn Eric (Lillian) carp h 107 Tremont
Henthorn Gertrude opr res 101 Tremont
Henthorn Henrietta drawer-in res 101 Tremont
Henthorn Ida M drawer-in res 101 Tremont
Henthorn James (Henrietta) carp 101 Tremont h do
Henthorn James S shoewkr res 101 Tremont
Henthorn John E shoewkr res 101 Tremont
Hentis Alida (Happy Home Furniture Co) 1637 Acushnet av bkpr do h 36 Howard
Henwood Wm A (Ellen) opr 214 S Water h 156 Mill
Henzl Joseph (Katherine) opr h 69 Church
Henzl Mary opr res 69 Church
Heptonstall Frederick (Janet) mach h 18 Myrtle
Herbert Eugene J (Camelia) second hd h 140 Tallman
Herbert Kate opr h 51 Mill rd
Herbert Phoebe Mrs res 236 Myrtle
Herbert see Hebert
Herbst Wm H jr (Marion) sales h 25 James
Herda Wm H res 407 Park
Herlihy Ellen maid 11 Eighth
Herlihy Mary E tchr H M Knowlton sch res 40 Pearl
Herlihy Mary F wid Timothy h 338 Elm
Herlihy Thomas F (Harriet) mason Wamsutta Mills h 54 Washburn
Herlihy Wm L sub carrier P O res 54 Washburn
Herman Abram (Fannie) real est h 324 Pleasant
Herman Anna musician res 129 Bedford
Herman Bros (Joseph Y and Nathan) prov 860 S Water
Herman Catherine wid Eugene h 246 Purchase
Herman Eugene died Feb 18 1925
Herman Hans C L (Eva H) janitor 888 Purchase h do
Herman Haskell clk res 324 Pleasant
Herman Isadore dry gds res 129 Bedford
Herman Jacob (Minnie) (Yalov & Herman) prov 931 County h 21 Peckham
Herman Joseph (Leah) cattle dlr h 44 Cottage
Herman Joseph Y (Annie) (Herman Bros) h 53 Plymouth
Herman Julius sales res 324 Pleasant
Herman Julius F (Etta) drillmkr h 201 Cedar
Herman Louis (Lillian R) lawyer 129 Union Tel 4859 h 306 Maple
Herman Morris (Fannie) junk collr h 67 Wash
Herman Myron sales 1064 Acushnet av res 129 Bedford
Herman Nathan (Eva) (Herman Bros) h 42 Cottage
Herman Samuel (Esther) (Herman & Santos) h 138 Brownell
Herman Samuel (Anna) junk h 358 Orchard
Herman Samuel L (Jane) dry gds 1064 Acushnet av h 129 Bedford
Herman & Santos (Samuel Herman Antone Santos) real est 129 Union
Hernan Catherine opr res 82 S Sixth
Hernan Eugene (Catherine) wvr h 246 Purchase
Herold Anna wid Wolfgang h 25 Adams
Herold Frank opr h 25 Adams
Herold Wm (Annie) sales 64 Union h 477 First
Heron Charles T real est 5 N Sixth res 68 S Sixth
Heron James F h 68 S Sixth
Heron John J (Mary) h 92 County
Heron Rose Mrs res 1 Hampton ct
Heron Thomas (Delia) lab h 96 Division
Heroux Frank wvr res 22 Mill
Heroux Joseph W h 2355 Acushnet av
Herrick Carroll A lino Mercury res 32 Eighth
Herrick Henry B (Herrick's Institute of Business and Civil Service) 688 Pleasant h at Fall River
Herrick's Institute of Business and Civil Service (Henry B Herrick) 688 Pleasant

COAL Akin-Denison Co.
231 Union St. Walnut Cor. Water St.
1218 Acushnet Ave. 129 Cove St. Wharf, Foot of Hillman St

Herring Elsie L res 284 Pope
Herring J Henry (Eugenia B) office 222 Union rm 510 h 684 County
Herrity Bridget A wid Patrick h 18 Mill
Herron George D (Sarah) glassctr h 426 Park
Herse Elpha h 29 Madison
Hersey Caroline M wid Wm S h 174 Mt Pleasant
Hersey Charles F Rev (Sarah D W) supt City Mission office 755 First h do
Hersey Ross V (Ida M) purch agt h 468 Pleasant
Hersom Allen (Gladys P) opr 20 Howard h 85 Brooklawn Park dr
HERSOM THOMAS SR (Thomas Hersom & Co) 11 Commercial h at Acushnet
HERSOM THOMAS JR (Thos Hersom & Co) 11 Commercial h at Acushnet
HERSOM THOS & CO (Thomas Hersom Sr and Thomas Hersom Jr) Soap Mfrs Office 11 Commercial Tel 2681 Factory 20 Howard av Tel 7195 See Soap Mfrs Department
Herstoff Abraham (Anna) chauf h 378 Middle
Herstoff Albert (Rose) fruit h 12 Atlantic
Herstoff Gertrude clk res 297 Maple
Herstoff Ida sten 108 Union res 12 Atlantic
Herstoff Sadie sten 790 Purchase res 12 Atlantic
Herstoff Samuel (Elizabeth) fruit h 297 Maple
Hervey E Wm died April 18 1925
Hervey Fred L (Lydia) pres 114 Myrtle h at Fall River
HERVEY F L & CO Fred L Hervey Pres John Paul Smith Treas Belting Mfrs 114 Myrtle cor Penniman See back cover
HERVEY HOMER W (Helen) Attorney-at-Law 555 Pleasant Tels 6044 and 2481 h 189 Maple See Lawyers Department
Hervey James W cotton broker h 578 County
Hervey Willard R (Jennie) fore 163 Pleasant h 211 Grinnell
Hervey see Harvey
Herzog Adolph (Emily) opr h 16 Bentley
Herzog Albert K (Edith) hlpr h 116 Austin
Herzog August (Adeline) wvr h 16 Bentley
HERZOG EMIL (Grace G) (Clark & Herzog) Plumbing and Heating 372 Cedar h 189 Adams Tels 6526-4 and 1549-2 See Plumbers Department
Herzog Frank res 260 Tinkham
Herzog Frank N (Louise) elect h 260 Tinkham
Herzog Godfried (Annie) wvr h 189 Adams
Hesford Benjamin (Lillian) mule spinner res 36 Glennon
Hesford Henry jr (Mamie) chauf Eng 10 h 152 Myrtle
Hesford James (Ruth A) spinner h 223 Shawmut av
Hesketh Alvin truck hd res 474 Coggeshall
Hesketh Eliza opr res 83 Query
Hesketh Emily dom res 83 Query
Hesketh George H (Mary) wvr h 404 Tarkiln Hill rd
Hesketh Henry (Margaret) opr h Ohio nr Ashley boul
Hesketh Hilda wvr res 404 Tarkiln Hill rd
Hesketh Samuel (Bertha) opr h 474 Coggeshall
Heskett Samuel (Jennie) opr h 2195 Purchase
Hesmondhalgh Edward (Annie J) opr h 92 Cove
Hesmondhalgh Edwin (Sarah) loomfixer h 168 Belleville rd
Hess Christian (Martha) clk 315 Municipal bldg h 4449 Acushnet av
Hession Annie wvr res 56 Cove
Hession John (Mary) wvr h 56 Cove
Hession John F opr res 56 Cove
Hession Lena res 56 Cove
Hession Thomas hlpr res 56 Cove
Hettinger Annie warper h 461 Brock av
Hettinger Elizabeth cloth insp h 29 Viall
Hettinger John (Anna) spinner h 461 Grove av
Hettinger Joseph (Joshanna) ydmn h 33 Ellen
Hettinger Josephine clk res 19 Calumet
Hettinger Wm (Annie) spinner h 19 Calumet
Hetu Albert (Anna) mason h 259 Weld
Hetu Albina spinner res 31 Clifford
Hetu Anastasie spinner res 31 Clifford
Hetu Zotique (Lumina) opr h Kensington
Hevey Emma bkpr 1100 Acushnet av h at Fairhaven
Hevey Isaie (Clara) wvr h 164½ Cedar Grove
Hewins Benjamin (Clara) twist drillmkr res 762 County
Hewins Mary H wid Luther G jr h 762 County
Hewitt Charles E (Margaret) shoe trimmer h 115 Campbell
Hewitt Charles R window clnr 275 Cedar Grove
Hewitt Clara Mrs hkpr res 275 Cedar Grove
Hewitt Edward window clnr res 73 Deane
Hewitt Esther clk 2301 Purchase res 233 Cedar
Hewitt Everett L (Connie) overseer Fairhaven Mills h 233 Cedar
Hewitt Frederick H (Agnes) rodmn rm 302 Municipal bldg h 74 James
Hewitt Matilda wid Thomas h 16 Harmony
Hewitt Mattie wvr res 16 Harmony
Hewitt Robert (Edith) cond h 159 David
Hewitt Wilfred P (W P Hewitt & Co) 5 S Sixth
Hewitt Wm (Caroline) opr h 136 Norman
Hewitt W P & Co (Wilfred P Hewitt James P Bulman) cotton brokers 5 S Sixth
Hewson Ross F mgr 774 Purchase rm 2 res 181 Elm
Hey Frank (Sarah) fish 1518 Acushnet av h 350 Ashley boul
Heyes Eli (Aida) fore 158 Bullard h 65 Fern
Heyes Ellen Mrs hairdresser 17 Mechanics la res 172 Hathaway
Heyes Frederick L (Estella) agt 686 Belleville av h 449 Clinton
Heyes Robert prntr 129 Union h at Fairhaven
Heyes Suzanne res 14 Valentine
Heyes Thomas (Alice) h 241 Austin
Heyes Thomas (Annie) wvr h 159 Frederick
Heyes Wm (Susanne) second hd h 14 Valentine
Heyes see Hayes
Heyliger Cornelia E clk 185 Union res 482 Park
Heyliger Doris tel opr 57 N Second res 482 Park
Heyliger Gertrude I clk 604 Pleasant res 482 Park
Heyliger Robert G (Florence E) night ydmstr N Y N H & H h 482 Park
Heys Albert E (Mary A) twister h 133 Bullard
Heys Benjamin (Alice) h 123 Hathaway
Heys Claude (Florida) opr h 183 Coffin av
Heys David B (Frances) brakemn h 166 Clifford
Heys Joseph W (Gertrude L) carp h 183 Coffin av
Heys Mary A res 133 Bullard
Heys see Hey Heyes and Hayes
Heywood Alice opr res 430 N Front
Heywood Alice student res 98 Reynolds
Heywood Elizabeth hkpr res 430 N Front
Heywood Ellen Mrs h 118 Irvington
Heywood Evelyn E clk res 257 Eugenia
Heywood Fannie wid John h 257 Eugenia
Heywood John (Alice) opr h 285 Earle
Heywood John S (Mary H) var 102 Reynolds h 98 do
Heywood Thomas h 430 N Front
Heywood Thomas jr opr res 430 N Front
Heywood Wm mach res 118 Irvington
Heyworth Daniel (Nellie) opr h 151 Field
Heyworth Robert (Rose) lab h 963 Homestead
Hibbard Bertha clk 180 Union h at Little Crompton
Hibbard George R dept mgr 790 Purchase h at Little Compton R I
Hibbard Katherine E wid Joshua E res 257 Palmer
Hibbert Bertha speeder tender res 34 Willard
Hibbert Edwin (Grace) laddermn Ladder 4 res 74 Hathaway
Hibbert Esther wid Albert opr h 34 Willard
Hibbert Malcolm (Alice) restr 874 Brock av h 41 Willard
Hickenbottom Jane wid Cephas h 765 Brock av
Hickey Annie winder tender res 151 Bullock
Hickey Daniel F (Eva A) bkpr h 20 La France ct
Hickey Daniel J (Julia) fore h 243 State
Hickey Eliza res 369 County
Hickey Elizabeth winder tender res 151 Bullock
Hickey Gertrude bkpr res 151 Bullock
Hickey James clk 443 Kempton
Hickey James M (Anna R) police h 413 Summer
Hickey John third hd res 151 Bullock
Hickey Mae winder tender res 151 Bullock
Hickey Margaret wid James h 390 Cedar
Hickey Margaret L nurse res 390 Cedar

Established 1853
PAISLER & WILLIS
160 NORTH WATER STREET Tels. 181 & 7125
Masons' and Builders' Supplies
Lime, Brick and Cement
Asbestos Wall Board
Asphalt Roofings
NEW BEDFORD, MASS.

Hickey Patrick (Elizabeth) h 151 Bullock
Hickey Philip C police res 390 Cedar
Hickey Theresa clk res 151 Bullock
Hickey Thomas H (Valley) restr 1340 Purchase h 1283 do
Hickey Wm B police res 390 Cedar
Hickok Alvin J (Elizabeth) wvr h 159 Annette
Hicks Benjamin C (Margaret) opr h 162 Division
Hicks Caroline E h 625 County
Hicks Edward H (Jennie M) reporter Mercury h 65 Cottage
Hicks Ellen h 116 County
Hicks Frank (Mary L) lab h 164 Emerson
Hicks James (Rose E) tmstr res 669 S Front
Hicks Margaret wid James res 46 Sycamore
Hicks Mary E h 117 Ash
Hicks Mary J h 117 Ash
Hicks Sarah E wid Granville h 133 Clinton
Hicks Wm (Bridget) wvr h 47 Frederick
Hicks Wm H (Agnes) police h 206a Shawmut av
Hicks Wm J drillmkr res 117 Ash
Hickson Dennie J res 1495 Purchase
Hierholzer Charles (Mary) gro 819 Mt Pleasant h Haskell
Higgenbottom Marie opr res 765 Brock av
Higginbottom Eli (Mary) lab h 84 Frederick
Higginbottom Harold (Violet H) lab h 159 David
Higginbottom Samuel (Mabel) mach h 99 Tremont
Higginbottom see Heginbottom
Higgins Amelia F h 176 Elm
Higgins Annie speeder tender res 250 Belleville rd
Higgins Bernard O washer res 193 Ash
Higgins Carolyn L bkpr 77 Forest
Higgins Clarence I carp 111 Willis res 34 High
Higgins Daniel (Mary) opr h 369 Brock av
Higgins Daniel F died Jan 24 1925
Higgins David (Frieda) toolmkr h 2 Spruce
Higgins Edward (Ellen) spinner h 9 Salisbury
Higgins Frederick (Catherine) overseer Wamsutta Mills h 217 Tinkham
Higgins Frederick D (Lillian M) carder h 253 Dawson
Higgins George H (Eunice) opr h 900 Rockdale av
Higgins Harriet speeder tender res 250 Belleville rd
Higgins Helen tel instr 57 N Second res 514 Summer
Higgins Herbert lab h 253 Dawson
Higgins Herbert F jr lab res 253 Dawson
Higgins Hugh L pntr res 146 Hillman
Higgins James J sales 501 County h 73 Carroll
Higgins John (Mary) spinner h 2 Landry
Higgins John jr (Mary) spinner h 2 Landry
Higgins John E (Julia A) spinner h 17 Franklin
Higgins Joseph (Ethel) drillmkr h 471 Purchase
Higgins Joseph (Mary) mule spinner h 192 Division
Higgins Leo adv mgr 180 Union h 91 Willis
Higgins Lillian res 2 Landry
Higgins Madeline drillmkr res 2 Landry
Higgins Marcella opr res 192 Division
Higgins Martin B (Marion M) eyeletmkr h 189 Ash
Higgins Mary wid Benjamin F died May 27 1924
Higgins Mary wid Daniel F h 9 Thompson
Higgins Milton R lab res 900 Rockdale av
Higgins Nancy C wid Edward O h 193 Ash
Higgins Rebecca R tchr Dartmouth st sch res 470 County
Higgins Robert lab res 253 Dawson
Higgins Sarah wid Edward P h 54 Spruce
Higgins Wm (Harriet) window clnr h 250 Belleville rd
Higgins Wm A (Alma) ins agt 488 Pleasant res 29 Felton
Higginson Ada Mrs opr h 78 Tallman
High School 101 G Walter Williams prin 461 County
Higham Clifford W (Jessie) clk 212 Union h 233 Reed
Higham Darris speeder tender res 84 Dudley
Higham Elsa H res 70 Willis
Higham Harold beamboy res 84 Dudley
Higham Hiram (Sophia) gardener 185 Parker h 197 Summer
Higham James (Nellie) mule spinner h 53 Ashley
Higham James (Margaret) opr h 1280 Acushnet av
Higham John (Emily) fore A & P Co h 197 Hersom
Higham John (Agnes) mach h 1537 Acushnet av
Higham Maria Mrs res 1537 Acushnet av
Higham Mary A bkpr res 1537 Acushnet av
Higham Thomas (Mary) spinner h 84 Dudley
Higham Wm M (Anna L) druggist 212 Union h 70 Willis
Highway Products Co Milton Burghardt pres-gen mgr oils 11 N Sixth
Hilario Abilio A opr h 13 Cotter
Hildenbrand Charles G (Elizabeth) U S A h 163 Charles
Hilditch Elizabeth wid Samuel speeder tender h 176 Central av
Hilditch Lillian clk 201 Union res 173 Central av
Hildman Peter J (Carrie L) gardener h 31 Clover
Hill Amanda C wid George died Jan 3 1925
Hill Celia Mrs opr h 1620 Acushnet av
Hill Charles (Ruth) loomfixer h 238 Church
Hill Co (Charles R Halliday and Frederick E Beaumont) signs 354 Acushnet av
Hill Edward F (Isabella) pntr h 7 E Durfee
HILL ERNEST L (Brierly & Hill) 333 Rivet Tel 5034 h S Dartmouth
Hill Etta h 464 County
Hill Frances h 464 County
Hill George business mgr res 1620 Acushnet av
Hill Gladys M h 16 McMurray ct
Hill Harrie E (Mary) sales 52 Front h 89 Park
Hill Helen M sten 615 Belleville av res 287 Pope
Hill Henry M (Gladys M) canvasser h 830 County
Hill Herbert D (Priscilla D) auto rpr 226 Hillman h 84 Highland
Hill Isabella h 834 Brock av
Hill Janet opr h 1406 Pleasant
Hill Mary h 834 Brock av
Hill May winder tender res 1620 Acushnet av
Hill Robert (Flora E) mach res 411 Cedar
Hill Thomas (Florence) elect h 641 Brock av
Hill Thompson h 54 Pierce
Hill Wm (Esther) auto rpr 411 Cedar h do
Hill Wm F (Rheona E) glassctr h 287 Pope
HILL & CUTLER CO L D Chapman Asst Treas Cotton Waste Pearl nr Railroad Station Tels 3430-3431 See inside back cover
Hiller Auto Tire Co (George L Hiller) auto tires 770 Pleasant
Hiller George L (Hiller Auto Tire Co) 770 Pleasant h at Fairhaven
Hilliard Joseph (Mary) h 241 Coffin av
Hillman Alexander H (Rose) gardener h 84 Parker
Hillman Alice M sten N B I for Savings 174 Union h 163 Arnold
Hillman Annabelle tchr S D Ottiwell sch res 231 Pope
Hillman Charlotte L clk 596 Pleasant res 84 Parker
Hillman Charlotte N wid Thomas R h 163 Arnold
Hillman Daniel T mgr 366 Front h at Fairhaven
Hillman Francis W (Almira F) pntr h 222 Tremont
Hillman Frederic G (Sarah E) mill supplies h 231 Pope
Hillman Henry T (Georgianna) mus h 85 Walden
Hillman James A eng res 84 Parker
Hillman Lillas C wid Robert T h 167 Summer
Hillman Lucy E nurse 87 Maple res do
Hillman Mary maid 290 Union
Hillman Mary L clk St Luke's Hospital r 163 Arnold
Hillman Robert A shoewkr res 167 Summer
Hillman Roland U S N res 84 Parker
Hillman Willard G opr res 84 Parker
Hilton Herbert twister res 155 Belleville rd
Hilton James (Marion) mule spinner h 1202 Phillips rd
Hilton John jr (Birdella) police h 84 Adams
Hilton Martha wid John h 1178 Phillips rd
Hilton Ruth G clk of councils and committees 220 Municipal bldg res 414 Cedar
Hilton Thomas E (Annie) fixer h 414 Cedar
Hilton Wm (Edith) wvr h 290 Collette
Himes Arthur C (Margaret D) supt h 115 Brigham
Himes Elizabeth F h 76 Thomas
Himes John R (Alice) drillmkr h 115 Brigham
Hinchcliffe Allen (Lydia A) loomfixer h 75 Peckham
Hinchcliffe George (Ann) lab h 131 Hathaway
Hinchcliffe Mary wid Joseph h 149 Frederick
Hinckley Alice E clk 57 N Second res 34 Bonney
Hinckley Hannah A wid Benjamin F h 17 Borden

Frank M. Metcalf Civil Engineer and Surveyor
25 MERCHANTS BANK BLDG.
Tels. 2493-W Residence 2943-R

Hinckley Howard A (Elizabeth C) litho h 201 Clifford
Hinckley Ruth nurse 4431 Acushnet av res do
Hinckley see Hinkley
Hindle Annie opr res 155 Adams
Hindle Charles (Alice) h 347 Hersom
Hindle Ernest opr res 850 First
Hindle Frank opr res 155 Adams
Hindle George (Kate) third hd h 550 N Front
Hindle James W (Fannie C) pntr 10 Homer h 63 Parker
Hindle Joseph (Beatrice) opr h 174 Princeton
Hindle Margaret C student res 63 Parker
Hindle Mary A res 63 Parker
Hindle Mary E wid John h 155 Adams
Hindle Sarah clk res 14 Homer
Hindle Wilfred wvr res 61 Reynolds
Hindle Wm T (Alice R) clk h 14 Homer
Hindle Winston R mgr 42 Front h 14 Homer
Hindley George (Ida) mech h 457 Sawyer
Hindley James fixer h 1219 Rodney French boul
Hindley Joseph (Elizabeth) overseer Holmes Mfg Co h 1219 Rodney French boul
Hindley Joseph G U S N res 1219 Rodney French boul
Hindley Josiah (Eliza) opr h 953 Maplewood
Hinds M Francis (Susan E) dentist 716 Purchase rm 1 res 350 Maple
Hines Addie wid Henry S h 141 Topham
Hines Charles J (Catherine) elect res 107 Robeson
Hines John F died Nov 26 1924
Hines Lemuel J (Rose) mechl insp 486 Pleasant
Hines Margaret D Mrs clk 105 William rm 44 h 115 Brigham
Hines Patrick J (Mary A) overseer Wamsutta Mills h 107 Robeson
Hines Wm (Helen) clk h 104 Park
Hing Hong died June 20 1924
Hing Lee wid Hong h 1098 Acushnet av
Hinkley Elizabeth C Mrs clk 894 Purchase h at Fairhaven
Hinkley E Lucille mus tchr 57 Clinton res do
Hinkley Wm B (Elizabeth G) h 57 Clinton
Hipolite Antone (Maria) lab h 26 Stephen
Hipolite see Hpiloto
Hirshlag Antone (Martha) loomfixer h 228 Irvington
Hirshlag Edmond opr res 228 Irvington
Hirshson G Warren (Maria A) designer h 30 Plymouth
Hirst Constance sten res 55 Mt Vernon
Hirst Cornelius (Jane) h 126 Whitman
Hirst Delbert E sales 33 N Water res at Fairhaven
HIRST EBEN P (E P Hirst Co) 31 N Water h at Fairhaven Tel 1909-2
Hirst Edmund (Marjorie) wvr h 44 Weld
HIRST E P CO (Eben P Hirst) Heating and Plumbing Contractors 31-33 N Water Tel 466 See right top lines
Hirst Jane Mrs h 154 Blackmer
Hirst Jesse B (Estella B) bkpr New Bedford Institution for Savings 175 Union h 39 Lincoln
Hirst Leonard (Esther) clk 744 Pleasant h 74 Fruit
Hirst Robert W (Jane) police h 75 Peckham
Hirst see Hurst
Hirth Gertrude wid Emile h 183 Park
Hirth Mary mus tchr 183 Park res do
Hirtle Bertha I tchr res 12 Ward
Hiscox Edward F (Winifred H) clk 163 Pleasant h 99 Bedford
Hitch Frank B cotton sampler 615 Belleville av res 177 Elm
Hitch Mary wid Ansel S h 91 High
Hitch Mary F tchr High sch res 177 Elm
Hitch Mayhew R (Sarah Elizabeth) Judge of Probate 37 Masonic bldg h 16 Anthony
Hitch Mayhew R jr clk 20 Market res 16 Anthony
Hitch Melanci F wid Joshua C h 177 Elm
Hitch Otis L h 44 Pond
Hitch Sarah res 16 Anthony
Hitchcock Willard C (Alice) asst mgr 668 Pleasant h 561 Union
Hitchen Robert W (Catherine C) carrier P O h 44 Allen
Hitchman Charles A clk P O h at Fairhaven
Hittenhime Esther wvr res 163 David
Hittenhime George W (Ann V) third hd h 163 David
Hittenhime Louisa res 163 David
Hjelme Carl V died Apr 22 1925
Hjelme Christina wid Carl U h 744 County
Hjelme Florence E bkpr First Nat Bank r 774 County
Hoar Bridget wid Cornelius h 400 Elm
Hoard Charles E (Mary A) city tmstr h 217 Cedar
Hoard George W opr res 217 Cedar
Hobbs Cotton Co (Franklin W Hobbs jr) 106 Middle
Hobbs Franklin W jr (Hobbs Cotton Co) h at [redacted] Dartmouth
Hobbs Wm W (Helen F) agt 108 Union h 50 Clinton
Hobgood Legan H (Olivia P) phys 101 School h 636 Union
Hobin John (Catherine) sealer of weights and [redacted]ures 25 Spring h 758 County
Hobin Thomas (Phoebe) wvr h 51 Peckham
Hobson Clara opr res 79 Dudley
Hobson Frederick (Elizabeth A) opr h 79 Dudley
Hobson Frederick jr (Annie) opr res 79 Dudley
Hobson Handle (Mary) comber h 274 Church
Hobson Herbert opr res 79 Dudley
Hobson Joseph opr res 274 Church
Hobson Margaret opr res 79 Dudley
Hockett Wayne G elect 65 Tarkiln Hill rd h at Smith Mills
HODGDON EDWARD J (Josephine) Diamonds Watches and Jewelry Bristol Bldg 7[redacted] Purchase Tel 849 h 28 Plymouth Tel 3204 [redacted] back cover
Hodgdon Herbert J (Edna) jeweler 758 Purchase rm 5 h 31 Brigham
Hodgdon Raymond F sales res 28 Plymouth
Hodgin E Stanley (Ida) clergy h 47 Sixth
Hodgin John J (Amelia) mach h 19 Division
Hodgin Wm (Helen) spinner h 19 Division
Hodgkins Vinton T stock clk 216 Cottage h at Fairhaven
Hodgkinson Arthur (Lizzie) wvr h 525 Ashley boul
Hodgkinson Edith wvr res 525 Ashley boul
Hodgkinson Edward wvr res 525 Ashley boul
Hodgkinson Fred opr res 525 Ashley boul
Hodgman Edwin R rem to Hartford Conn
Hodkinson Elizabeth Mrs wvr h 8 Linden ct
Hodkinson Margaret E h 33 Fruit
Hodsdon John (Sarah) wvr h 276 Collette
Hodson Clarence E (Hannah) copperwkr h 73 Myrtle
Hodson Elizabeth opr res 181 Shaw
Hodson Frederick J (Elizabeth) second hd h 181 Shaw
Hodson George (Jane) opr h 45 Matthew
Hodson James F opr res 181 Shaw
Hodson John (Alice) loomfixer h 217 Cleveland
Hodson Joseph (Elizabeth) third hd h 188 Hathaway
Hodson Lillian winder res 95 Willard
Hodson Lucy A bkpr res 73 Myrtle
Hodson Mildred I insp res 73 Myrtle
Hodson Richard (Margaret) fixer h 95 Willard
Hodziewich Peter (Praida) wvr h 28 Capitol
Hoey Bridget res 1 Hyacinth
Hoey Katherine wvr h 1 Hyacinth
Hoey Mary A wvr h 1 Hyacinth
Hofe Chester T (J Alma) clk 200 Union h at Taunton
Hoffman John (Mary) shoe rpr 609 Summer h 507 Sawyer
Hoffman Judah (Ida) pdlr h 6 Maiden la
Hoffman Louise M Mrs h 43 Capitol
Hoffman Mary C clk 460 S Front res 43 Capitol
Hoffman Wm (Lauretta) chauf res 123 County
Hogan James (Yvonne) lab h 258 Tinkham
Hogan James (Rose H) tmstr h 79 County
Hogan James J (Margaret M) elect h 85 Highland
Hogan John (Laura) chauf h 254 Tinkham
Hogan Josephine A opr res 27 Willard
Hogan Kathleen V tel opr 57 N Second res 27 Willard
Hogan Martin firemn h 65 Washburn
Hogan Mary wid Michael res 70 Jouvett
Hogan Mary wid Thomas h 27 Willard
Hogan Thomas W opr res 27 Willard
Hogan Wm (Anne) city lab res 885 County
Hogan Wm T piper [redacted] 27 Willard
Hogan [redacted] Horgan
Hogarth Eliza wid Harry h 163 Frederick

STAR STORE
NEW BEDFORD
Phone 14
Rugs and Draperies

Hogarth John (Agnes) wvr h 210 Hathaway
Hogarth Wm (Catherine) real est and hops and malt 1781½ Acushnet av h 218 Bates
Hohlmeyer Herman opr res 118 Acushnet av
Hois Frank J rem to Bethel Conn
Hois Joseph (Magdalena) carp h 18 Cedar
Holakiia Cosmo (Anzelina) lab h 125 N Front
Holakiia Pedro (Stella) lab h 125 N Front
Holbrook Charles F (Ada B) treas 508 Pleasant h 23 Maple
Holbrook Frances student res 23 Maple
Holbrook Lester M student res 23 Maple
Holcomb Charles R res 324 Cottage
Holcomb Clare J wid Henry h 584 Purchase
HOLCOMB CLARK W (Belle) (New Bedford Boiler & Machine Co) 42 Front h 397 County
Holcomb Elizabeth M wid Roland h 324 Cottage
Holcomb Henry W student res 397 County
Holcroft Margaret wid George h 3355 Acushnet av
Holden Albert (Bertha) loomfixer h 244 Belleville rd
Holden Alice wid Samuel h 225 Nash rd
Holden Alice H opr res 94 Kenyon
Holden Allan (Ada) plmbr res 27 Robeson
Holden Anne B clk 36 Maple
Holden Annie spooler res 5 Reynolds
Holden C H & Co (Walter E Crapo) whol prov 18-20 N Water
Holden Edward (Mary) lab h 494 Rivet
Holden Elizabeth res 36 Maple
Holden Elizabeth maid res 421 Pleasant
Holden Elizabeth E wid Charles W h 36 Maple
Holden Evelyn nurse res 437 Union
Holden Frances wid Luke res 254 Chestnut
Holden Frank (Olive) tchr 1191 Purchase h 161 Richmond
Holden Frederick (Una) opr h 46 Ashley
Holden George H sales 1386 Purchase h at Rochester
Holden Harry (Nelly) overseer h 357 Hersom
Holden Harry (Matilda M) pntr h 57 Sycamore
Holden Henry (Ellen) watchmn Wamsutta Mills h 94 Kenyon
Holden Ida E wid Joseph H h 25 Holden
Holden Ira (Rebecca B) meter installer h 216 Arnold
Holden Isabella wvr res 173 Glennon
Holden James (Harriet E) custodian Merrimac st sch h 100 King
Holden James (Evangeline) lab h 15 Phillips av
Holden James A (Hannah J) shoe rpr 85 Ruth h 89 do
Holden James H (Mary) opr h 667 Brock av
Holden James W opr h 327 Tinkham
Holden James W (Nancy) wvr h 290 Collette
Holden John lab res 850 S First
Holden John H (Anna) hlpr 214 S Water h 28 Hazard
Holden John H (Hannah) wvr h 249 Belleville rd
Holden Joseph (Kate) pntr h 41 Winsor
Holden Joseph A (Elizabeth) changer over h 257 Phillips av
Holden Kate wid Edward H var 95 First h do
Holden Mary Mrs died Oct 10 1924
Holden Maude wvr res 173 Glennon
Holden Moneca var 89½ Ruth res 89 do
Holden Nancy C Mrs emp agt 135 Middle h do
Holden Philip speeder tender res 290 Collette
Holden Richard (Martha) wvr h 49 Ashley
Holden Ruth V res 36 Maple
Holden Samuel died May 4 1925
Holden Sarah Mrs opr res 34 McGurk
Holden Sarah A mus tchr res 290 Collette
Holden Sarah J wid Wm h 1940 Acushnet av
Holden Theresa 1940 Acushnet av
Holden Thomas (Julia G) overseer 2301 Purchase h 11 E Durfee
Holden Thomas (Alice) quiller h 35 Dudley
Holden Thomas H cond res 94 Kenyon
Holden Thomas W (Isabella) wvr h 173 Glennon
Holden Wm wvr res 14 Brook
Holdridge Oscar E (Annie) fixer h 100 Phillips av
Holdsworth George A (Gladys M) (New Bedford News Co) 967 Purchase h at Fall River
Holdziewitch Adolph (Aponini) loomfixer h 36 Rodney
Holdziewitch George (Annie) h 36 Rodney
Holgan John (Kate) opr h 218 State
Holgate John W (Rachael) pntr h 872 S First
Holland Abraham crockery 858 S Water h 194 County
Holland Archie h 92 County
Holland Charles elect 274 Union h at Dartmouth
Holland Elizabeth F insp res 126 Reynolds
Holland Frank (Florence E) mach h 295 Belleville rd
Holland Grace A wid Isaac F h 34 Keen
Holland Helen M nurse 367 Ash h do
Holland Henry (Catherine) overseer Wamsutta Mills h at Fairhaven
Holland Jeremiah T clk 368 Kempton res 367 Ash
Holland John (Mary) lab h 34 McGurk
Holland John (Eva) mach h 78 Rodney
Holland John F (Catherine) tmstr h 367 Ash
Holland Patrick (Margaret) lab h 120 Parker
Holland Ralph H lino Mercury res 34 Keen
Holland Wm H (Sarah) watchmn h 53 Hillman
Hollas Gladys clk 33 N Water
Hollas James H student res 174 Bullock
Hollas John Wm (Lena) supt 158 Bullard h 174 Bullock
Holleran Charles F mgr 427 County res 32 Eighth
Holleran Josephine Mrs opr h 21 Jean
Holliday Mary E wid Wm h 648 First
Hollihan Ethel N wid Martin h 63 Dudley
Hollihan John elev opr h 413 Cedar
Hollingsworth George (Palmira) traffic officer h 51 Taber
Hollingsworth John elev opr res 51 Taber
Hollingworth Henry (Yvonne) mgr 1099 Acushnet av h 403 Cedar Grove
Holloway Arod B (Marion L) police lieut sta 3 h 218 Tremont
Holloway Elmer B watchmkr 206 Union res 844 Pleasant
Holloway Thomas J hlpr 1594 Purchase res 235 Park
Holly Street Garage (R Gravel) auto supplies 59 Holly
Hollywood Frank lab h 23 High
Hollywood Frank jr lab res 23 High
Hollywood Henry A (Bridie) farmer h 112 Pierce
Hollywood John (Elizabeth) h 32 Lucas
Hollywood John lab res 23 High
Hollywood Mary hkpr 23 High
Hollywood Michael J cook 1040 Purchase res 1025 do
Hollywood Patrick firemn h 346 Cedar Grove
Holm Charles h 166 North
Holm Mendall (Ida) pdlr h 835 Brock av
Holmans Thomas C (Ida M) custodian Dartmouth st sch h 66 Cottage
Holmes Albert W student res 333 Union
Holmes Alfred (Mary) supt No 2 Nonquitt Spinning Co h 1791 Acushnet av
Holmes Alonzo (Edna) chauf 10 Spring h 61 Kenyon
Holmes Charles M (Alice P) agt and treas Holmes Mfg Co Gosnold Mfg Co and Page Mfg Co and treas Fairhaven Mills h 90 Hawthorn
Holmes Charles P res 90 Hawthorn
HOLMES COAL CO Elizabeth R Holmes Pres and Treas Office 555 Pleasant Tel 92-W Yard Holmes Wharf foot of Pine Tel 899 See back cover
Holmes Conservatories florists 1529 Acushnet av
Holmes Daniel wvr res 281 Davis
Holmes Edward W lawyer res 661 County
Holmes Elizabeth wvr res 55 Peckham
HOLMES ELIZABETH R wid Albert W Pres-Treas Holmes Coal Co 555 Pleasant h 333 Union
Holmes Elmer (Jeannette) meter reader h 25 Lombard
Holmes Emily wid Edward P h 940 County
Holmes Francis (Clara) cond U St Ry Co h 82 Durfee
Holmes Frank C (Elsie) fore U St Ry Co h 130 Locust
Holmes Gordon student res 333 Union
Holmes Harold D (Margaret L) asst treas Gosnold Mills Co h 48 Maple
Holmes Hugh G chauf 82 Union res 1828 Purchase
Holmes James (Alice) wvr h 274 Phillips av
Holmes John F (Mary E) fore 158 Bullard h 194 Mt Pleasant
Holmes John J h 151 Hillman
Holmes John W tying in h 157 Myrtle
Holmes Joseph B baker res 661 County
Holmes Julia J Mrs res 81 Brownell

LINCOLN Ford FORDSON
Pearl and Purchase Streets
HEADQUARTERS MOTOR SALES COMPANY
Telephone 8100

Holmes Lawrence opr res 92 Grinnell
Holmes Leander student res 1791 Acushnet av
Holmes Mfg Co Charles M Holmes treas yarns 1607 Rodney French boul
Holmes Philip C clk Grinnell Mfg Co h 661 County
Holmes Samuel pntr h 55 Peckham
Holmes Sarah D res 26 Seventh
Holmes Standish student res 90 Hawthorn
Holmes S Agnes tchr Parker st sch res 120 Sycamore
Holmes Warren A comp 204 Court h 78 Myricks
Holmes Wm (Mary) chauf city pier No 4 h 92 Grinnell
Holmes Wm A (Lucy K) coal h 166 Wash
Holmes Wm B (York & Holmes) ins 105 William h at Fairhaven
Holmes Wm J pkr res 55 Peckham
Holmes Wm S (Mary) wvr h 109 Rounds
Holmes Wm S jr clk U St Ry Co res 109 Rounds
Holmeyer Helmer baker 478 S Water h 633 Union
Holmlund Louise maid 96 Madison
Holmstrom John M (Augusta) mach h 61 Bay
Holmstrom Peter A (Margaret) drillwkr h 122 Thompson
Holmstrom Ruth student res 61 Bay
Holroyd John opr h 344 Coffin av
Holsgrove Fred (Alice) fixer h 89 Reynolds
Holt Albert lab h 58 Winsor
Holt Alice clk res 44 Lucas
Holt Alice clk 226 Union res 75 Carroll
Holt Arthur E (Nellie E) pntr h 71 Hillman
Holt Cora A opr res 13 Jonathan
Holt Edward opr h 58 Winsor
Holt Elizabeth hkpr h 58 Winsor
Holt Elizabeth tchr res 39 Locust
Holt Ellen Mrs clk 180 Union h 13 Jonathan
Holt Ellen wid Wm h 232 Sawyer
Holt Ethel G sten res 39 Locust
Holt Francis S (Evelyn) cast stone h 693 Church
Holt Fred clk 1 Bridge sq res at Fairhaven
Holt Fred W opr h 1451 Pleasant
Holt Frederick W (Elizabeth) h 88 Mill
Holt George R (Ellen) creditmn 794 Purchase h 13 Jonathan
Holt Herbert B (Alice) garage 156 Dartmouth h 75 Carroll
Holt James (Mary) drillwkr h 135 Topham
Holt James (Phoebe) opr h 5 Landry
Holt James W (Mary E) watchmn 780 Purchase h 69 Locust
Holt John opr h 103 Ashley boul
Holt John (Sarah) opr h 44 Lucas
Holt John (Elizabeth E) second hd h 827 Brock av
Holt Mary J wid George R h 14 Jonathan
Holt Robert (Mary) opr h 176 Hathaway
Holt Samuel (Nellie O) designing instr N B Textile sch h 39 Locust
Holt Walter I asst supt 63 Union h at Fall River
Holt Wm (Gertrude) opr h 461 Mill
Holt Wm opr h 58 Winsor
Holt Wm (Lillian) wvr h 62 Willard
Holton Elizabeth janitress Cemetery dept Municipal bldg
Holy Family Parochial School Sisters of Mercy tchrs 555 County
Holy Name Convent 744 County
Holy Name Parochial School Sisters of Mercy tchrs 59 Linden cor County
Holy Name Rectory 765 County
Holy Name R C Church James M Coffey pastor 803 County cor Studley
Holy Rosary R C Church Adrian Gauthier rector 828 Acushnet av cor Logan
Home Labor Savers Inc John W O'Brien mgr 888 Purchase rm 204
Home Lighting Co 1685 Acushnet av
HOME RADIO CO Radios Radio Repairs and Service 718 Pleasant
HOME WASHING CO (Eliphalet A Tripp) Flat Work and Wet Wash Laundry 111 Myrtle Tels 1787 2292-4 See Laundry Department
Homen Frank (Mary) opr h 145 Crapo
Homen Manuel (Rita) h 25 Sidney
Homer George S Mrs h 38 Grove
Homer Richard (Alice) opr h 34 Penniman
Homer Thomas (Elizabeth) res 238 Belleville rd
Homick Mary Mrs h 835 Acushnet av
Homick Mildred wvr res 835 Acushnet av
Honeker Daniel (Albertine) baker 1395 Purchase h 119 Reynolds
Honeker Elsie M clk 913 Acushnet av res 20 Willow
Honeker Fred (Mary) baker 913 Acushnet av h 20 Willow
Honeker Sophie A clk 2301 Purchase r 20 Willow
Honey Julia M nurse h 70 Russell
Honeyman Bertram C (Amelia) fore res 1140 Acushnet av
Honeyman Joseph W (Anna) eyeletmkr h 1140 Acushnet av
Honeyman Priscilla clk 794 Purchase res 1140 Acushnet av
Honeyman Victor E N (Sarah) laundrymn h 474 Summer
Hong Fong restr 1232 Acushnet av
Hong Lew laundry 191 Middle h do
Hood Alice M opr res 643 Summer
Hood Elise opr res 643 Summer
Hood Elizabeth wid Matthew h 643 Summer
Hood Elizabeth E quiller res 643 Summer
Hood Elsie M winder res 643 Summer
Hood James (Nellie) supt weaving 2301 Purchase h 56 State
Hood Jane B silk insp res 643 Summer
Hood John student res 9 Smith
Hood Warren H (Emma H) firemn h 148 Maxfield
Hood Wm (Margaret) opr h 2841 Acushnet av
Hook Gilman E pres 200 N Water h at Fairhaven
Hook Walter E treas 200 N Water h at Fairhaven
Hooper George H (Olive) mgr 1 King and pk commr Municipal bldg h 141 Summer
Hooton Annie opr res 306 Brook
Hooton Arthur pntr res 289 Collette
Hooton Wm (Elizabeth) mach h 306 Brook
Hooton Wm (Elizabeth) mach h 289 Collette
Hoover Florence E Mrs sales 794 Purchase res 251 Shawmut
Hope Charles (Alice) wvr h 167 Shaw
Hope Doris minr 262 Union res 1586 Purchase
Hope John wvr res 167 Shaw
Hope John H wvr h 89 Parker
Hopkins Arnold C (Cynthia) fore 163 Pleasant h 128 Cottage
Hopkins Bernard (Elizabeth) firemn 5 Cannon h 214 Tinkham
Hopkins Clinton L sales 888 Purchase res 663 Union
Hopkins Henry C (Eliza L) artesian wells h 40 Parker
Hopkins John P (Catherine) elect h 129 Austin
Hopkins LeRoy ice res 285 Middle
Hopkins Lillian J tchr High sch res 37 Eighth
Hopkinson Allen (Eunice) loomfixer h 78 Penniman
Hopkinson Annie E wid Wood h 47 Willis
Hopkinson Arthur M (Helen) bkpr 101 William h 87 Chancery
Hopper Elizabeth ropewkr res 269 Middle
Hopper Harry lab h 269 Middle
Hopwood John (Charlotte) clk h 123 Myrtle
Hopwood Richard (Helen) mule spinner h 3 Acushnet blk

MICHAUD & DUPRE
Clothiers and Furnishers *Dealers in Uniforms*
956 ACUSHNET AVENUE TELEPHONE 1818

KINYON'S COMMERCIAL SCHOOL

WILL FURNISH YOU OFFICE HELP FREE

DUFF BLDG., Cor. William and Pleasant Sts. NEW BEDFORD, MASS.

Hopwood Samuel (Mary) molder h 460 Acushnet av
Horan Dominic h 297 County
Horan Mary A tchr I W Benjamin sch res 297 County
Horenstein Catherine clk 717 S Water res 505 do
Horenstein Dorothy clk res 505 S Water
Horenstein Eskel (Minnie) pdlr h 505 S Water
Horenstein Max (Eva) collr h 78 Clark
Horenstein Samuel (Bessie) (Metropolitan Realty Co) 234 Union h 140 Newton
Hormidas Anna opr res 100 Holly
Hormidas Benjamin (Clara) opr h 100 Holly
Hormidas Ozias opr res 100 Holly
Horn Henry opr res 177 David
Horn Joseph (Mary) wvr h 177 David
Horn Maria wid Joseph B h 177 David
Horn Mendel M (Ida) sheet metalwkr h 835 Brock av
Hornby Annie res 17 Lucas
Hornby Edward E (Frances) opr h 131 Nye
Hornby Richard W real est 2195 Purchase h do
Hornby Ruben (Margaret) spinner h 17 Lucas
Hornby Ruben jr spinner res 17 Lucas
Horne Albert E L (Mary) overseer 305 Nash rd h 270 Wood
Horne Benjamin (Rosanna) opr h 96 Nye
Horne Donald F clk 744 Acushnet av res 75 Walnut
Horne Edith Mrs nurse 750 Belleville av h at Fairhaven
Horne George W (Ruth) laundrymn h 1499 Purchase
Horne Walter J elect Pemaquid Mills h at Fairhaven
Horner Charles R (Fannie) opr h 94 Willow
Horovitz Abraham (Minnie) prov 475 S Water h 353 First
Horowitz Morris (Rose) prov 466 S Water h 99 South
Horowitz Samuel (Sophie) prov 456 S Water h 29 Oakland
Horowitz see Horvitz
Horr Isabel [redacted] res 39 Chancery
Horr Mary A wid Benjamin F h 39 Chancery
Horridge Anne clk res 42 Dudley
Horridge Mark (Elizabeth K) lab h 42 Dudley
Horrocks Ernest C (Alice) asst supt 96 William h 100 Tallman
Horrocks Henry (Helen) opr h 57 Salisbury
Horrocks James (Jennie) spinner h 275 Phillips av
Horsfall Ernest (Alice) loom picker mfr 119 Smith h 322 County
Horsfall Joseph A (Cora) loom picker 64 Katherine h do
Horsley Frank (Annie) bkpr 1410 Purchase h 281 Orchard
Hortins Joseph A (Mary) opr h 94 Sidney
Hortins Manuel (Mary) h 94 Sidney
Horton Charles M (Emma L) h 169 River rd
Horton Charles P student res 169 River rd
Horton Eliphalet M (Mercy) police h 437 Mill
Horton Eliphalet T baker h 52 Walnut
Horton Etta A Mrs prin Plainville sch h 604 County
Horton Fred L sales h 61 Summer
Horton Lawrence A (Bertha) mtrmn U St Ry Co h 135 Worcester
Horton Stella clk 790 Purchase res 261 Hillman
Horton Wm T (Agnes) auto mech h 72 Vernon
Horton Wm T mach 930 Pleasant res 27 Hersom
Horvitz Abraham (Minnie) v-p 232 Dartmouth h 1066 Pleasant
Horvitz Abraham J (Lalley) (Economy Auto Supply Co) res 406 Bedford
Horvitz Anna P sten res 678 Union
Horvitz David (Alice) clk 674 Pleasant [redacted] 16 Wash
Horvitz David dentist 77 South res 678 Union
Horvitz David hdw 109 Union res 71 Arnold
Horvitz David (Jennie) hay & grain 2162 Acushnet av h 349 Park
Horvitz Eva res 71 Arnold
Horvitz Ezra (Sarah L) (E Horvitz & Son) h 678 Union
Horvitz E & Son (Ezra and Wm) hay grain etc 779 Belleville av
Horvitz Grain Co Morris Horvitz pres-treas 405 Earle and 232 Dartmouth
Horvitz Isaac F (Fannie) kitchen gds 541 S Water h 16 Wash
Horvitz Israel (Esther F) grain dlr h 101 Armour
Horvitz Jacob A (Lillian) clothing h 400 Bedford
Horvitz Jacob A (Dora) shoes 889 S Water and treas 678 Pleasant h 240 Rounds
Horvitz Joseph clk 2162 Acushnet av res 349 Park
Horvitz Julius A (Sadie J) pres 678 Pleasant h 242 Rounds
Horvitz Louis (Gertrude) h 115 Bonney
Horvitz Max (Ida) (Union Paper & Supply Co) 9 N Water h 480 Cedar Grove
Horvitz Morris (Jeannette) pres-treas 405 Earle h 145 Brownell
Horvitz Noah (Rebecca) h 472 Sawyer
Horvitz Samuel (Sophie) butcher h 29 Oaklawn
Horvitz Samuel (Flora) clo 110 Union h 71 Arnold
Horvitz Sarah bkpr 932 S Water res 86 Grinnell
Horvitz Shepherd clk 67 William res 86 Grinnell
Horvitz Sophie clk res 349 Park
Horvitz Thomas A (Minnie) grain h 1066 Pleasant
Horvitz Wm (E Horvitz & Son) 779 Belleville av res 678 Union
Horvitz see Horowitz and Hurwitz
Horwitz Isadore (Esther) tlr 101 Allen h 166½ Grinnell
Horwitze Hyman clk res 86 Grinnell
Hose 1 868 Pleasant cor North
Hose 2 1599 Acushnet av cor Davis
Hose 4 752 Brock av cor Mott
Hose 5 574 County cor Hillman
Hosea M Knowlton School No 303 prin 1020 County
Hosemowski Albert (Carolina) lab h 10 Acushnet blk
Hosie David (Christina) baker 1877 Acushnet av h 46 Irvington
Hosie Susan B clk 1877 Acushnet [redacted] res 46 Irvington
Hosp Joseph (Mary L) wvr h 138 Aquidneck
Hosp Louise tchr John H Clifford sch res 138 Aquidneck
Hotel Cordeiro (John Cordeiro) 139 County
Hotel Garage (Wm C H Smith) 188 Middle
Hotel Harvey (Harvey N Christman) 161 Middle
HOTEL LINCOLN J H Booth & Son Props 1061 Purchase cor North Tel 70052 See Hotel Department
Hotel Touraine Ferdinand Gagne prop 1166 Acushnet av
Hotel Victoria 1057 [redacted] Water
Hotte Albini (Aurore) (Hotte Bros) h 195 County
Hotte Arthur R (Alida P) clk 48 Rivet h 195 County
Hotte Bros (Philemon and Albini) gros 48 Rivet
Hotte George (Leona) asst supt 96 William h 2739 Acushnet av
Hotte Leo L (Odile M) clk 48 Rivet h 191 County
Hotte Philemon (Julianna) (Hotte Bros) h 106 Ruth
Houagimian Gleac shoewkr res 477 Acushnet av
Houde Adelard (Virginia) wvr h 334 Ashley boul
Houde Alfred D bell boy res 478 Ashley boul
Houde Armand (Bernordette) carp h 757 Belleville av
Houde Eva J warper tender res 478 Ashley boul
Houde Frank X (Melvina) h 478 Ashley boul
Houde John (Philomene) opr h 81 Mosher
Houde Theodore slasher h 136 Holly
Houde see Hood
Hough George A (A Louise) managing editor 575 Pleasant h 85 Campbell
Hough George A jr (Clara S) editor 575 Pleasant h 106 S Seventh
Hough Henry (Jane E) loomfixer h 197 Query
Houghton Agnes Mrs h 37 McGurk
Houghton Albert (Sarah E) ins agt 888 Purchase h 63 Valentine
Houghton Albert E (Miriam) (Houghton Bros) h 127 Deane
Houghton Alice bkpr Houghton Bros res 125 Deane
Houghton Arthur (Bertha E) (Houghton Bros) h 253 Query
Houghton Arthur (Alice A) wvr h 79 Topham
Houghton Bros (Arthur Ernest and Albert E) sheet metalwkrs 870 Acushnet av
Houghton Catherine wvr res 79 Topham
Houghton David opr res 20 Winterville rd
Houghton Ernest (Houghton Bros) res 125 Deane
Houghton George (Ada) real est h 95 Emma
Houghton Harold (Edith) gro 1625 Acushnet [redacted] h 214 Central

A. C. SMITH CO. FIXTURES APPLIANCES
27 WILLIAM ST.
Tel. 997 New Bedford, Mass.
ELECTRICAL CONTRACTORS AND LOCKSMITHS

Houghton James (Mary) loomfixer h 22 Hickory
Houghton James (Annie) second hd h 20 Winterville rd
Houghton James A mill hd h 20 Winterville rd
Houghton James D (Lillian I) janitor h 1111 Pleasant
Houghton John (Ellen) h 125 Deane
Houghton John jr (Ellen A) third hd h 216 Central
Houghton Margaret wvr res 79 Topham
Houghton Mary E opr res 20 Winterville rd
Houghton Nellie Mrs nurse City Almshouse res do
Houghton Richard (Ellen) sales h 80 Valentine
Houghton Thomas (Ann) crossing tender h 144 Church
Houghton Thomas jr (Gladys A) rem to Fairhaven
Houghton Venia cloth insp res 79 Topham
Houghton Walter (Ada) loomfixer h 84 Adams
Houghton Wm H (Mary J) h 1282 Pleasant
Houldsworth Matthew (Eleanor) var 321 Davis h do
Houle Adelard (Mary) opr h 340 N Front
Houle Almedor bkpr res 207 Whitman
Houle Anselme died Nov 22 1924
Houle Arsene died Feb 22 1925
Houle Arsene (Lillian) wvr h 17 Roosevelt
Houle Arthur A (Delia) carp h 150 Davis
Houle Arthur D carp res 222 Shaw
Houle Dolor A (Malvina) hdw h 222 Shaw
Houle Dona (Amelie) mgr 5 S Sixth h 82 Rotch
Houle Dorothy B opr res 222 Shaw
Houle Edmond (Elzire) carp h 38 Kearsarge
Houle Eliza wid Arsene h 62 Woodlawn av
Houle Faida (Denise) mgr 1023 E Water h 74 Ellen
Houle Fidaline wid Anselme died May 4 1925
Houle Frank (Eva) wvr h 12 Salisbury
Houle Henri shoe rpr h 1242 Pleasant
HOULE HENRY (Emma) Mason Contractor 928 Bristol h do Tel Conn See Masons Department
Houle Joseph A carp h 202 Clifford
Houle J Octave collr 57 N Second h 60 Bullard
Houle Leonidas (Florida) carp h 207 Whitman
Houle Loretta res 222 Shaw
Houle Louise wid Francis X h 226 State
Houle Mary bkpr 225 Sawyer res 201 do
Houle Philip (Exena) fixer h 187 Crapo
Houle Roy T carp res 222 Shaw
Houle Virginy opr h 199 State
Houlis Spiros (Bristol Fruit Co) 169 Union h at Fairhaven
Household Bldg 992 Purchase
Household Furnishing Co Inc Richard E Warner pres Walter H Bassett treas 984 Purchase
Houston Alexander R (Alice) carp h 83 Harwich
Houston Edna A Mrs clk 706 Purchase res 151 Court
Houston Harold M (Clara B) opr h 882 Belleville av
Houston Marion clk res 83 Harwich
Houston Mary wid Alexander res 83 Harwich
Houston Ross dentist res 181 Elm
Houston Wm F (Mildred F) mgr 386 Kempton h 87 Pierce
Houth Anna tchr J B Congdon sch res 19 Columbia
Houth Elizabeth sten res 19 Columbia
Houth George N student res 19 Columbia
Houth Joseph (Elizabeth) glass blower h 19 Columbia
Houth Joseph jr chemist res 19 Columbia
Houth Katherine tchr G H Dunbar sch res 19 Columbia
Houtman John W (Olive M) sexton Trinitarian ch h 284 Elm
Houtman Robert H (Maria) choremn h 307 Ash
Houtman Theodore opr res 307 Ash
Houtman Victor O (Rose) h 382 Kempton
Howard Alfred K (Maud C) carp h 75 Peckham
Howard Andrew J stereo res 46 Newton
Howard Annie W wid John J h 84 Forest
Howard Arthur (Lucy) gro 371 Brock av h 23 Capitol
Howard Arthur supt 185 Union h at Acushnet
Howard Arthur A lab h 48 Elm
Howard Arthur F supt 185 Union h at N Rochester
Howard Beatrice cloth insp res 75 Peckham
Howard Benjamin opr h 67 Valentine
Howard Dorothy res 347 Ashley boul
Howard Eddy P (Elizabeth) tchr High sch h 61 Carroll
Howard Edward elect 1483 Acushnet av
Howard Elizabeth opr res 67 Valentine
Howard Elmer C (Gretchen) sales 1 Bridge sq h 9 Parker
Howard Elmer R (Caroline) testmn h 278 Park
Howard Frances clk 180 Union res 292 do
Howard Frances M res 241 Hawthorn
Howard Francis (Mary A) dairymn h 423 Parker
Howard Frank pntr h 413 Kempton
Howard Frank A driver 268 Sawyer res 139 Holly
Howard Frank C jr (Emma L) lino opr Times h 46 Newton
Howard Frederick A (Mary) checker 167 Mt Vernon h 123 Parker
Howard Geo & Sons Co Elmer G Whitmarsh supt contrs 888 Purchase rm 511
Howard Gilbert H (Lois) auto rpr 51 Chancery h 21 Bay
Howard Harold (Annie J) opr h 85 Clara
Howard Harry (Nellie) h 10 Salisbury
Howard Henry (Ellen) opr h 30 Jouvett
Howard Henry jr (Nellie B) cotton broker h 118 Wash
Howard James W (Mary A) dist storekpr h 212 Tremont
Howard Jane wid Benjamin res 844 Pleasant
Howard Jessie I res 139 Orchard
Howard John W (Gertrude) overseer 35 Coffin av h 347 Ashley boul
Howard Leland F (Almy) second hd h 116 Armour
Howard Margaret wid Jacob h 100 Parker
Howard Marion tel opr 57 N Second res 278 Park
Howard Mary F h 502 Purchase
Howard Methodist Episcopal Church Florus L Streetor pastor 876 Kempton cor Rockdale av
Howard Mildred F sten 152 Front res 148 Summer
Howard Norah E shoewkr h 325 Kempton
Howard Richard (Tamah) lab h 53 Calumet
Howard Robert (Angela) opr h 61 Willow
Howard Robert (Anna) stmftr h 126 Mott
Howard Robert E cashr 240 N Water res 57 Foster
Howard Ruth A tchr Abraham Lincoln sch res at Acushnet
Howard Sarah wid Andrew h 139 Holly
Howard Wm doffer res 67 Valentine
Howard Wm (Mary) sausagemkr 337 [redacted] Second h 51 Jouvett
Howard Willis H (Elizabeth) eng Y M C A h 197 Weld
Howarth Albert (Rose) third hd Manomet Mill h 136 Hathaway
Howarth Alice Mrs hkpr h 481 Rivet
Howarth Archibald (Edith G) clk h 80 Swift
Howarth Arthur (Anna) changer over h 90 Clark
Howarth Betty wvr res 105 Rodney
Howarth Clara J wid Hiram 1938 Purchase
Howarth Charles E opr res 80 Swift
Howarth Ella fore res 240 Tremont
HOWARTH ERNEST (Catherine) (Howarth & Co) 274 Union h 18 Junior Tel 2385
Howarth Etta res 90 Clark
Howarth George wvr h 230 Rockdale av
Howarth Gladys res 123 Hathaway
Howarth Henry (Mary) opr h 389 Bolton
Howarth Herbert (Clara R) h 212 Shawmut av
Howarth Ida wid Wm h 80 Swift
Howarth James (Lillian) wvr h 294 Earle
Howarth James C (Mary) warp twister h 1152 Dutton
Howarth Florence I res 107 Penniman
Howarth James H (Alice) second hd h 19 Viall
Howarth John (May) opr h 21 Marvin
Howarth J Wesley (Harriet Le B) clk h 171 Jenney
Howarth Martha H wvr res 294 Earle
Howarth Mary A wid Roger h 105 Rodney
Howarth Mary C opr res 90 Clark
Howarth Mary L hairdresser 105 William rm 31 h 3322 Acushnet av
Howarth Minnie tel opr 57 N Second res 171 Jenney
Howarth Richard city lab [redacted] 171 Jenney
Howarth Robert (Margaret A) cabtmkr 349 Acushnet av res 30 Emery
Howarth Robert (Elizabeth) mach h 42 Ashley boul
Howarth Robert (Elizabeth A) opr h 732 Brock av

HIRST The Plumber
31-33 North Water Street Telephone 466
Plumbing
Heating
Sheet Metal
Oil Burners

Howarth Thomas (Lillian T) loomfixer h 148 Apponegansett
Howarth Walter G (Catherine) mtrmn h 80 Morgan
Howarth Wm (M Alice) mule spinner r 78 Penniman
Howarth Wm W (Sarah A) fitter h 107 Penniman
Howarth Wm W (Esther P) opr h 476 Cedar Grove
HOWARTH & CO (Ernest Howarth) Electrical Contractors 274 Union Tel 1854 See left top lines
Howarth see Haworth
Howe Benjamin F (Helen M) drftsmn City Engineer's office 302 Municipal bldg h 44 Ocean
Howe Benjamin F (Elizabeth G) mgr 54 Mill rd h 3591 Acushnet av
Howe Daniel M (Marion E) restr 2161 Acushnet av h 2163 do
Howe Lucy A wid Charles A res 44 Ocean
Howe Marion E Mrs restr 2165 Acushnet av h 2161 do
Howell Clarence H (Janet) asst supt schs 166 William h 60 Tremont
Howes Charles M (Elise R) (Parker & Howes) and police sta 1 h 19 Pinette
Howes Eva waitress 834 Purchase res 143 Smith
Howes Fannie bkpr 29 S Second res at Wareham
Howes Francis N (Geneva) attendance officer public schs 166 William h 318 Arnold
Howes Frank (Margaret) clk h 2 Harper ct
Howes Frank M (Marion T) phys 135 Cottage h do
Howes Harrison C (Isabelle) mtrmn h 143 Smith
Howes Paul C (Helen H) treas 64 Whitman h 275 Hawthorn
Howes Zilla G wid Stephen M res 150 Cottage
Howes & McGinty Inc E B Davis pres Paul C Howes treas concrete blks 64 Whitman
Howland Abraham P clk 417 Purchase res 75 Willis
Howland Abraham P (Louisa) ice cream 10 Weaver h do
Howland Ada D tchr John B DeValles sch res at E Dartmouth
Howland Alvah G (Jennie M) var 196 Shawmut av h 109 Durfee
Howland Annie T wid James T h 57 Ocean
Howland Arthur R (Mary E) fore h 107 South
Howland Austin T (Irene) string inst rpr 832 Pleasant h 830 do
Howland A Louise clk 686 Belleville av res 57 Ocean
Howland Barker C (Mary E) phys 321 Union h do
Howland Beriah E (Grace E) asst circulation mgr Standard and Mercury h 229 Shawmut av
Howland Beriah G (Marietta) clk 196 Shawmut av h 233 do
Howland Boyd S appr res 283 Maple
Howland Carrie Mrs died May 26 1924
Howland Carrie L Mrs h 181 North
Howland Chester S (Dorothy) technician St Luke's Hospital h 425 Cottage
Howland Dorothy E Mrs nurse 217 Municipal bldg res 297 Cedar
Howland Edgar F (Catherine C) h 181 Grinnell
Howland Edith M chiropodist res 184 Middle
Howland Edna B tchr Clark st sch res 233 Shawmut av
Howland Edward D (Clara) stable 1 Walnut h 426 Union
Howland Elizabeth K h 95 Madison
Howland Ellis cotton classer Fairhaven Mills h at Dartmouth
Howland Emma F wid Nicholas h 1086 Pleasant
Howland Eugene H (Stella) boilermkr h 134 Garfield
Howland Ezra F died Jan 13 1925
Howland Ezra F 2d (Lena P) cashr h 155 Richmond
Howland Florence L tchr Abraham Lincoln sch res 56 Hill
Howland Frederick A jr (Edith F) pntr 23 Bay h do
Howland Frederick L (Mary) marine officer h 4 Eighth
Howland George H gardener res 455 Clinton
Howland Gertrude M embdr res 181 James
Howland Gertrude S clk Registry of Deeds res 74 Sycamore
Howland Gordon E mgr 698 Kempton h at Fairhaven
Howland Harriet S h 36 North
Howland Henry B (Grace B) h 102 Spring
Howland Herbert P (Clara) clk 680 Belleville av h at Fairhaven
Howland Hetty R clk 243 Union h at Padanaram
Howland Ida M wid Ernest L h 4 Shawmut av
Howland James F (Selma) eng h 177 Newton
Howland James L (Isabelle) pntr h 124 Campbell
Howland John G sales res 70 Borden
Howland John J (Annie H) h 74 North
Howland John S (Agnes E) sales h 70 Borden
Howland Julian L picture framer 444 Pleasant h 106 Richmond
Howland Laura T city clk's office 18 Municipal bldg res 115 Brigham
Howland Lena P nurse res 143 Robeson
Howland Lillian wid Charles E h 283 Maple
Howland Louise R tchr J Swift sch res 233 Shawmut av
Howland Mabel M nurse res 140 Mill
Howland Marion D tchr High sch h 29 Seventh
Howland Maritta res 233 Shawmut av
Howland Mary A wid Isaac C res 35 Tremont
Howland Mary C bkpr 443 Kempton h at Fairhaven
Howland Mary J res 106 Richmond
Howland Mary T h 149 Hawthorn
Howland Myron P (Helen F) supt 228 N Water h 22 Keen
Howland Norris P clk 163 Pleasant h at Fairhaven
Howland Orloff R (Mary C) carp h 181 James
Howland Paul (Mary A) prntr h 91 State
Howland Philip G student res 124 Campbell
Howland Robert A shuttlemkr res 215 Hersom
Howland Rosamond A sec 555 S Water res 283 Maple
Howland Sarah F wid Edward S h 129 Cedar
Howland Sarah M h 101 Chestnut
HOWLAND STEPHEN D (Gertrude W) (S D Howland & Co) 73 Chancery h 86 do
Howland Susan M wid Thomas D h 833 Kempton
Howland Sylvia Ann School 409 757 Pleasant
HOWLAND S D & CO (Stephen D Howland and Kenneth H Brightman) Coat Apron and Towel Supply 73 Chancery See Towel Supply Department
Howland Weston (Alice) asst supt Page Mill 555 S Water h 111 Maple
Howland Wm F var 32 Linden h do
Howland & Sampson (Edgar F Howland Isaac D Sampson) riggers 27 Front
Howley John spinner res 258 Coffin av
Howman Hilary (Alice) opr h 156 David
Howrihan Charles opr res 1465 Pleasant
Howrihan Cornelius H bkpr res 1465 Pleasant
Howrihan John W res 1465 Pleasant
Howrihan Margaret opr res 1465 Pleasant
Howrihan Mary Mrs h 1465 Pleasant
Howrihan Timothy (Helen) overseer h 13 Bannister
Howson Walter opr res 850 First
Hoxie Edward A (Alice V) gro 4409 Acushnet av h do
Hoxie Elizabeth tchr Open Air sch res 96 Campbell
Hoxie Evelyn nurse 4431 Acushnet av res do
Hoxie Florence G Mrs clk 508 Pleasant res 67 Wash
Hoxie Frank C (Maud) fore h 155 Wash
HOXIE FRANK L (Ella P) Asst Treas Driscol Church & Hall Inc 82 Union h 4 Meriam
Hoxie Harold L (Ada) sales 82 Union h at Fairhaven
Hoxie Mirabel hlpr res 155 Wash
Hoxie Wm R var 86 Allen res 55 Bormey
Hoy Yee hlpr 1010 Acushnet av res do
Hoye Annie L h 72 Atlantic
Hoye Frederick J (Laura A) dentist 209 County h do
Hoye Ida B clk 66 Dartmouth res 72 Atlantic
Hoye James F (Mary G) h 15 Pope
Hoye Louise F clk U St Ry Co res 72 Atlantic
Hoye see Haughey
Hoyle Bertha I wvr res 355 County
Hoyle Catherine res 129 Austin
Hoyle Charles opr res 3 Park pl
Hoyle Charles (May) police h 236 Princeton
Hoyle Frank E clk 185 Union res 483 Cedar Grove
Hoyle Helen G opr h 207 Weld
Hoyle John E (Hannah L) eng 750 Belleville av h 355 County

SPOONER
536 PURCHASE STREET
MUSIC DEALER
PIANOS AND PLAYERS
PHONOGRAPHS AND RECORDS

Hoyle John H (Mary) lab h 483 Cedar Grove
Hoyle Mary H wid Thomas h 85 Grant
Hoyle Richard (Edith B) pimbr 33 N Water h 355 County
Hoyt Emily R clk 185 Union h 69 Mechanics la
Hoyt James H (Emeline) carp h 69 Mechanics la
Hoyt Wm D optometrist 230 Union h at Mattapoisett
Hpiloto Duart (Jessie) h 439 Bolton
Hrytzay Stephen (Victoria) wvr h Garcia
Hsu Y S student res 31 N Sixth
Huard Alexander H barber 90 Elm h 1836 Purchase
Huard Alphonse (Leonie) wvr h 488 Summer
Huard August (Catherine) opr h 445 Summer
Huard Deozithee Mrs died Feb 11 1925
Huard Desire pntr res 485 Summer
Huard Donat opr res 1836 Purchase
Huard Emma Mrs died April 3 1925
Huard Frank (Anna) wvr h 127 Nye
Huard Joseph (Odena) hlpr 5 Cannon h 16 Washburn
Huard Joseph wvr h 205 Adelaide
Huard Jules opr res 445 Summer
Huard Marie L wvr res 205 Adelaide
Huard Odena gro 141 N Front h 16 Washburn
Hubbard Belle C wid Benjamin F h 89 Newton
Hubbard Bros & Co Everett B Merrifield mgr cotton 10 Market
Hubbard B Franklin (Flora) roll coverer h 3233 Acushnet av
Hubbard Catherine drsmkr res 25 Chestnut
Hubbard Catherine wid Patrick died June 24 1924
Hubbard Ellen wid James res 25 Chestnut
Hubbard James E opr res 132 Cedar
Hubbard John (Almeda) chief's chauf h 25 Chestnut
Hubbard Philip H lab res 132 Cedar
Hubbard Sara E Mrs h 132 Cedar
Hubbenett Betsey J wid Isaac var 147 Crapo h do
Huber Alois (Ethel) spinner h 295 Shaw
Huber Andreas (Josephine) h 324 Earle
Huber Frank (Mary) spinner h 334 Earle
Huber Mary opr res 295 Shaw
Huberdeau Adelaide rem to N Y City
Huberdeau Adelard (Catherine) fore h 84 Atlantic
Huberger Carl F (Freda) loomfixer h 340 Earle
Huberger Joseph wvr res 340 Earle
Hubers Archibald C (Margaret) optometrist 580 Pleasant res 42 Ryan
Hubert Oliva (Josephine) opr h 49 Kearsarge
Huckins Ernest E elect 77 William h at Fairhaven
Huddy Alice M bkpr res 213 Orchard
Huddy Gilbert V opr res 213 Orchard
Hudecek Joseph (Rose V) cabtmkr 103 Front h 119 Reynolds
Hudner's Market Inc Daniel D Sheehan mgr 145 Union 973 S Water and 1173 Acushnet av
Hudnut Frank P phys 155 William h do
Hudon Carrie wid Charles h 1060 Acushnet av
Hudon Charles E millwkr 5 North h 786 Belleville
Hudon Ella wid Thomas h 739 Belleville av
Hudon Eustache (Bernadette) lab h 93 Perry
Hudon Fred (Alice A) (New Bedford Tile Marble & Mantel Shop) 199 Blackmer h do
Hudon Joseph E barber 1091 Purchase h 88 Ruth
Hudson Ernest (Annie) twister h 276 Earle
Hudson James (Katherine) lab h 16 Central
Hudson Rachel M bkpr 866 Purchase res 320 Court
Hudson Wm R (Alice) molder h 51 Milford
Huette Emilien (Delia) second hd h 317 Reed
Huggins Emma L wid Edwin h 634 Union
Huggins Leon M (Ethel D) reporter Standard h 15 Maple View ter
Hughes Alma L clk 2301 Purchase res 344 Davis
Hughes Annie opr res 142 Crapo
Hughes Annie wid Wm opr h 32 Capitol
Hughes Arthur J (Bridget M) prov h 1060 Pleasant
Hughes Caroline C res 43 Clifford
Hughes Charles H (Eva) mach h 209 Hathaway
Hughes Clara M res 1488 Purchase
Hughes Edward L (Lillian) mach h 344 Davis
Hughes Edward W (Nellie) wvr h 142 Crapo
Hughes Florence M wvr res 419 Ashley boul
Hughes Fred G mgr 558 Pleasant rm 14 res at Fairhaven
Hughes Fred T (Mildred) fore 474 Acushnet av h 144 Summer
Hughes George died Sept 28 1924
Hughes George sales res 78 Brownell
Hughes Gertrude A opr res 344 Davis
Hughes Harold J lab res 43 Clifford
Hughes Harry clk res 142 Crapo
Hughes Helen E clk Registry of Deeds res 1060 Pleasant
Hughes Hubert O (Margaret) watchmn h 213 Shaw
Hughes James M (Mary I) asso county commr 443 County mgr 25 Nauset h 43 Clifford
Hughes James M jr clk 443 Kempton res 43 Clifford
Hughes John (Katherine) clk h 60 Beetle
Hughes John (Alice) lab h 70 Vernon
Hughes John linemn res 329 Purchase
Hughes John W (Grace M) linemn 261 S Water h 1079 County
Hughes John W opr rm 1089 Purchase
Hughes Lillian res 78 Rodney
Hughes Mary E wid Walter H drsmkr 30 Cannon h S Bay
Hughes May Mrs h 1283 Purchase
Hughes Morton (Susanna) wvr h 419 Ashley boul
Hughes Nancy winder rm 419 Ashley boul
Hughes Sarah rm 213 Shaw
Hughes Thomas (Medora) h 155 Princeton
Hughes Thomas H (Edith) papermkr h 78 Brownell
Hughes Wm lab res 78 Rodney
Hughes Wm opr res 32 Capitol
Hull John (Elizabeth) lab h 43 Jouvett
Hull John jr appr 950 S Water res 43 Jouvett
Hull Joseph (Agata) wvr h 149 Glennon
Hull Nellie doffer res 511 Acushnet av
Hull Wallace C (Cora E) teaming h 511 Acushnet av
Hulton Alfred carder res 648 First
Hulton Beatrice wid Chadwick h 533 Rivet
Hulton Benjamin cutter setter res 1 Hemlock
Hulton Cora A tchr G H Dunbar sch res 38 Page
Hulton Elizabeth A wid Joseph janitress Municipal bldg h 38 Page
Hulton John insp res 533 Rivet
Hulton Lillian B opr res 533 Rivet
Humbert Gustave (Mary) wvr h 176 Query
Humbert Jeanne opr res 176 Query
Hume Catharine Mrs h 45 Morgan
Hume Jean N asst supt 6 Eighth res 45 Morgan
Humphrey Doris student res 209 James
Humphrey Ernest J mgr 758 Purchase rm 10
Humphrey George (Mary) opr h 974 County
Humphrey Harry J field scout executive 105 William rm 35 h at Fairhaven
Humphrey Henrietta P wid Daniel J res 11 Chancery
Humphrey Horace L (Mary) (Horace L Humphrey & Co) h 56 Rotch
Humphrey Horace L & Co (Horace L Humphrey Walter K Smith) jewelers 764 Purchase
HUMPHREY JAMES L JR (Josephine C) Wholesale Butter Cheese Eggs and Poultry 95-97 Front Tel 2413 h 41 Morgan See front cover
Humphrey Margaret M wid Daniel res 233 Palmer
Humphrey Wm H (Mary) sales h 209 James
Humphreys Alexandre (Jane) opr h 164 Tinkham
Humphreys Charles R (Violet B) dept mgr 794 Purchase h 738 Rockdale av

For Service Use the GREEN "O" Directories

Bay State Paints and Varnishes
Made by
WADSWORTH, HOWLAND & CO., INC.
The Bay Staler 1162-1164 Acushnet Avenue New Bedford, Mass. The Bay Staler

Humphreys John T (Carrie) dept mgr 794 Purchase h 77 Carroll
Humphreys Mary wid Samuel h 4 Harmony
Humphreys Samuel died Oct 20 1924
Humphreys Wm R buyer 794 Purchase res at Fairhaven
Hunt Albert E (Elizabeth) lab h 144 Division
Hunt Anna L tchr Dartmouth st sch res 109 South
Hunt Belinda opr res 144 Division
Hunt Caroline J tchr H M Knowlton sch res 117 Hillman
Hunt Charles R (Annie V) phys 30 Arnold pl h do
Hunt Charlotte R Mrs h 109 South
Hunt Clifford E (Alice) paying teller N B I for Savings h 13 Arch
Hunt Deborah wid Samuel res 13 Brigham
Hunt Edmond (Veronica) carp h 190 Nash rd
Hunt Edward W (Ida) tlr 137 Union h 96 Willis
Hunt Edwin H (Emma E) lab h 205 North
Hunt Elizabeth opr res 83 Ruth
Hunt Ellen Mrs res 144 Division
Hunt Francis A opr res 35 Myrtle
Hunt Frederick lab res 501 Acushnet av
Hunt Frederick E (Clara) stmftr 1651 Purchase res 118 Hathaway
Hunt George lab res 62 S Second
Hunt George J instr Swain Free School of Design h at Boston
Hunt Helen opr res 144 Division
Hunt Henry (Mary Roseana) mach h 176 Division
Hunt Herbert (Mary) cook h 229 N Second
Hunt Ivah M clk 201 Municipal bldg res 30 Chestnut
Hunt James H (Annie) mach Pemaquid Mills h 71 Hall
Hunt John mach Pemaquid Mills res 35 Myrtle
HUNT JOSIAH (Carrie W) Treas and Manager City Coal Co Front cor Middle h 165 Maple
Hunt Julia A masseuse 143 North h 30 Chestnut
Hunt Natalie W res 165 Maple
Hunt Patrick J (Catherine) opr h 35 Myrtle
Hunt Rachael tel opr 527 County res 96 Willis
Hunt Ralph (Genevieve) mach h 16 Clay
Hunt Raymond Z clk 460 S Front res 30 Chestnut
Hunt Robert (Jane) wvr h 119 Hathaway
Hunt Thomas (Ella B) carp h 191 Park
Hunt Wm (Mary J) pntr h 261 Tinkham
Hunt Zelmira L Mrs ldgh 6 Park pl h do
Hunter Charles B died July 16 1924
Hunter Eliza res 39 Newton
Hunter George clk 706 Purchase res 6 Briggs ct
Hunter Harriet wid Henry h 39 Newton
Hunter Ida M wid Wiley res 390 Ash
Hunter Ida M D Mrs laundress res 316 Ash
Hunter Isabella wid George h 661 Union
Hunter Ruth M clk 198 Coggeshall res 661 Union
Hunter W George (Lena) clk h 5 Briggs ct
Huntington Alfred (Sarah) spinner h 46 Ashley
Huntley Philip S (Emma) eng 158 Bullard h 379 Mt Pleasant
Huot Bernadette opr res 27 Viall
Huot Diana Mrs drugs 1902 Acushnet av rm 182 Hadley
Huot Eugenie opr res 29 Viall
Huot Philip wvr res 27 Viall
Hurd Frank garage 30 Allen h do
Hurd Frank E sales res 30 Allen
Hurd Margaret glasswkr res 476 Purchase
Hurd Wm (Mary C) driver Morris & Co h 142 Pleasant
Hurd see Huard
Hurley Agnes C sten 158 Bullard res 232 Sawyer
Hurley Andrew C (Bertha A) mgr h 378 North
Hurley Andrew C jr chauf res 378 North
Hurley Bessie h 2 Linden ct
Hurley Bridget A Mrs h 65 Chestnut
Hurley Catherine hkpr res 30 Arnold pl
Hurley Chester L opr res 378 North
Hurley Clarence B clk 874 Purchase res 378 North
Hurley Clifford A (Anna K) cook 67 Union h 353 Bolton
Hurley Clinton S cook 67 Union res 378 North
Hurley Cornelius timekpr res 9 Spruce
Hurley Cornelius F (Mary) roofer rear 269 Sawyer h 232 do
Hurley Cornelius J chief eng Fairhaven Mills rm 1305 Acushnet av
Hurley Daniel F bkpr res 49 Larch
Hurley Dennis J died June 25 1924
Hurley Edith C tchr J Hannigan sch res 16 Maple View ter
Hurley Elizabeth J tchr Phillips av sch res 232 Sawyer
Hurley Ellen A tchr Parker st sch res 40 Shawmut av
Hurley Ellen M cook 172 Page
Hurley Hannah Mrs h 40 Shawmut av
Hurley Helen L sten 279 Union r 16 Maple View ter
Hurley James student res 16 Maple View ter
Hurley Joseph N shipper res 49 Vine
Hurley Loretta E res 49 Vine
Hurley Mary opr res 49 Larch
Hurley Mary E cashr 163 Union res 55 Walnut
Hurley May E tchr A F Wood sch res 16 Maple View ter
Hurley Michael J cond U St Ry Co h 49 Vine
Hurley Michael J (Catherine) opr h 49 Larch
Hurley Patrick h 232 Sawyer
Hurley Wm H starter U St Ry Co h 16 Maple View ter
Hurley see Herlihy
Hurll Catherine wid John E h 300 Cedar
Hurll Daniel (Margaret E) brakemn h 426 Chancery
Hurll George P (Julia C) optometrist h 81 Brownell
Hurst John (Rhoda) spinner h 151 Penniman
Hurst Mary J wid George res 159 Hudson
Hurst Thomas (Maria) opr h 126 Wood
Hurst see Hirst
Hurwitz Louis pdlr h 86 Grinnell
Hurwitz Samuel (Annie) (S Meltzer & Co) 64 Union h 6 Grove
Hurwitz Sarah sten res 86 Grinnell
Hurwitz see Horwitz
Hushon Anna opr res 5 McGurk
Hushon Ellen V opr res 5 McGurk
Hushon John (Blanche) opr res 9 Salisbury
Hushon John spinner res 68 Scott
Hushon John jr (Susan) lab h 68 Scott
Hushon Sarah opr res 68 Scott
Hushon Sarah wid Thomas h 5 McGurk
Hushon Wm (Lillian) opr h 5 McGurk
Hushon Wm opr res 68 Scott
Hushon Wm opr res 5 McGurk
Hussey Charles H (Mary A) watchmn h 46 State
Hussey Charles M (Clara A) h 23 Moreland ter
Hussey Edward C chauf 2 Washburn res 46 State
Hussey Elizabeth res 23 Moreland ter
Hussey Elizabeth M h 1 Irving
Huston Constance res 155 Cottage
Huston Eleanor res 155 Cottage
Huston Wm (Hannah W) h 155 Cottage
Husz Andrew (Annie) opr h 18 Grandfield
Hutchings Blanche C Mrs rec teller 604 Pleasant r 424 Clinton
Hutchings David wood 16 Mosher h do
Hutchings Frank F (Vivian) tchr h 389 Farm
Hutchings Lucy E Mrs res 424 Clinton
Hutchings Walter C (Blanche C) asst mgr Holmes Coal Co ft Pine res 424 Clinton
Hutchins Frank F tchr High sch res 389 Farm
Hutchinson Clarence A (Sarah) elect h 33 McGurk
Hutchinson Edward (Ethel) shoewkr h 189 Belleville rd
Hutchinson Florence B Mrs h 670 County
Hutchinson George (Helen) insp Water dept 312 Municipal bldg h 445 Chancery
Hutchinson George R (May E) police res 930 Pleasant
Hutchinson Henry S (H S Hutchinson & Co) h 190 William
Hutchinson H S & Co (Henry S Hutchinson Robert C Saltmarsh Charles G Russell) stationers 226 Union
Hutchinson Joseph (Lucy) police h 544 Summer
Hutchinson Joseph (Emma) wvr h 297 Davis
Hutchinson Louis J (Ella R) pharmacist 201 Union h 249 Arnold
Hutchinson Mabel H res 670 County
Hutchinson May E wid John B nurse h 930 Pleasant

M. C. SWIFT & SON UNION STREET North Side below Purchase St. NEW BEDFORD, MASS.
MEN'S WEARING APPAREL

Hutchinson Wm F (Margaret) bkpr 311 S Water h 271 Austin
Huvins George C (Sarah A T) eng h 143 Merrimac
Huxford Charles B (Alice C) h 953 Pleasant
Hyde Frances J h 744 Brock av
Hyde John (Elizabeth A) baker 1588 Acushnet av h 238 Collette
Hyde John loomfixer res 744 Brock av
Hyde Rose wid Jacob h 714 Acushnet av
Hyham Wm (Rose) second hd h 264 Bonney
Hyland John S (Hannah) sales 10 N Sixth h 113 Jenny Lind
Hynes Agnes G wid Edward h 93 Valentine
Hynes Yvette Mrs sales res 614 Purchase
Hynes see Hines
Hystonstall Frederick (Janet) mach h 18 Myrtle
I O O F Bldg 11 Foster
Iaubekin Catherine died March 21 1925
Ibbotson Edith rem to Burnley Eng
Ibbotson Margaret J rem to Burnley Eng
Ibbotson Sarah A wid Wm rem to Burnley Eng
Ibbotson Walter (Alice) wvr h 288 Earle
Iddon Harry (Sarah) loomfixer h 28 Winsor
Iddon Thomas opr res 28 Winsor
Ideal Hotel (Alfred Rousseau) 1076 Water
Ideson John W (Leah) wvr h 19 Ashley
Iemond Lillian opr res 129 Arlington
Ighan John fore res 155 Ashley boul
Igoe Patrick confr 1698 Acushnet av res do
Ilario Armando (Olive) wvr h 130 Hemlock
Ilsley Ernest F (Ellen) plmbr h 72 Ruth
Immanuel Bapt Church J Albert Vachon pastor 195 Whitman
Imperial Clothing Co (Edward Noonan Eugene F Phelan) 928 Purchase
Imprensa A (Francis C B Silva) weekly news 629 First
Improved Order of Red Men Nashawena Tribe No 80 229 Phillips av
Improved Order of Red Men Sippican Tribe No 77 1265 Purchase
Inacio Manuel (Maria E) opr h 105 Collette
Independente O Portuguese (Antonio F Forte) news 157a Acushnet av
Independente see O'Independent
Indio Jose Dos Reis (Beatrice) opr h 296 Dartmouth
Ingalls Augusta tel opr 57 N Second r 135 Merrimac
Ingalls Myron M (Elizabeth) carp h 70 Oak
Ingalls Susan A wid Seth H res 74 Willis
Ingel Elizabeth wvr h 954 Water
Ingel Wallace H clk
Ingenio Manuel E (Laura) lab h 135 Field
Ingham George (Margaret) opr h 18 Wing
Ingham Wm (Alice) opr h 97 Rodney
Ingham Wm H wvr res 953 Purchase
Ingleson Thomas (Jane) restr 51 Conduit h do
Ingraham Elizabeth wid Wm h 20 Sowle
Ingraham Robert C School Elizabeth M Briggs prin 80 Rivet
Ink David opr h 20 Welcome
Inman Edward E millwkr h 129 Bullock
Inman Esther L Mrs tchr S D Ottiwell sch res 129 Bullock
Inman Harry C cond U St Ry Co h 129 Bullock
Inman Wm wvr res 1610 Purchase
Instructive Nursing Association Bertha E Irons supt 6 Eighth and 395 N Front
International Baking Co (Velors & Riveira) 73 Grinnell
International Institute of Y W C A for non English speaking girls and women Wm C Hand jr chairmn Miss Blanche H Tripp ex sec 395 N Front
Interstate Bus Line Co (New Bedford and Providence) 752 Pleasant
INTERSTATE LUMBER CO Joseph M Poulin Mgr 56 Duncan Tel 1838-M See Lumber Department
INTERSTATE TRUCKING CO Clarence H Brownell Manager 60 First See Teaming & Trucking Department
Irchenhauser Gust farmer h Bismarck
Irish George O dentist 194 Union h do
Irmirian John countermn res 55 Summer
Irons Benjamin E (Sarah C) chauf 65 William h 10 W High
Irons Bertha E supt 6 Eighth h 298 Arnold
Irons Caroline Mrs res 10 W High
Irons Cora B Mrs bkpr 35 Keene
Ironsides Elizabeth Mrs h 353 Cedar Grove
Irvin Arthur W clk 967 Purchase res 108 Grinnell
Irvin Jeremiah h 108 Grinnell
Irvin Laura M bkpr 967 Purchase res 118 Grinnell
Irvine Helen D Mrs h 146 Rounds
Irvine Reginald P res 146 Rounds
Irving Berenice E clk Cemetery dept Municipal bldg res 123 Rounds
Irving Chester C (Bernice) clk 628 Pleasant rm 32 h 123 Rounds
Irving Dorothy tchr Mt Pleasant sch res 93 Willis
Irving James E garage 190 Chestnut res 93 Willis
Irving Katherine wid John h 93 Willis
Irving Lucille C tchr Abraham Lincoln sch r 93 Willis
Irving Wm H garagemn res 93 Willis
Irwin Anna I opr res 55 Central av
Irwin Archibald D res 55 Central av
Irwin Catherine wid Henry res 60 Kenyon
Irwin Eleanor wid James A cook h 282 Palmer
Irwin Haldane E (Florence) overseer 131 Court h 282 Palmer
Irwin Henry jr police h 60 Kenyon
Irwin James (Minnie) drillwkr h 55 Central av
Irwin James (Elizabeth) overseer Fairhaven Mills h 68 DeWolfe
Irwin Jeremiah (Catherine) loomfixer h 108 Grinnell
Irwin Leonard H shoewkr res 282 Palmer
Irzyk John (Alexandra) wvr h 150 Collette
Isaacs Francis (Annie) auto washer rear 197 Middle h 236 Maxfield
Isabelle Almeria M wid Arthur h 62 Duncan
Isabelle Arthur died Jan 23 1925
Isabelle Arthur jr opr res 62 Duncan
Isabelle Eustache (Amanda) barber 262 Tinkham
Isabelle George (Victorine) carp 252 Belair
Isabelle George (Valida E) mgr h 154 Hathaway
Isabelle George jr carp res 252 Belair
Isabelle Gilbert (Ruth) carp h 25 Glennon
Isabelle Grace opr res 252 Belair
Isabelle J Ovide (Angelina) lino opr Standard h 38 Branscomb
Isabelle Leona opr res 62 Duncan
Isabelle Melvina mlnr res 62 Duncan
Isadore Manuel M (Mary I) clk 133 Crapo h 71 Mosher
Isdepski Jacob opr res 24 Vernon
Isdepski Michael (Agnes) h 13 Hampton ct
Isdepski Paul (Victoria) opr h 114 Division
Isdepski Stanley (Mary) opr h 24 Vernon
Isenberg Morris (Sarah) dry gds 1687 Acushnet av h 300 Tinkham
Isherwood Albert J (Gertrude L) clk P O h 129 Austin
Isherwood Allison E (Bertha) second hd h 376 Summer
Isherwood Annie F nurse res 637 Cottage
Isherwood Arthur (Evelyn) fixer h 153 Hathaway
Isherwood Charles (Sadie) loomfixer h 206 Hathaway
Isherwood David (Alice A) wvr h 232 Eugenia
Isherwood Elizabeth J wid Richard h 259 Weld
Isherwood Elsie died Mar 24 1925
Isherwood Harry (Evelyn) loomfixer h 145 Branscomb
Isherwood Harry opr res 69 Winsor
Isherwood John (Alice) mgr 199 Austin h 637 Cottage
Isherwood John (Eliza) opr h 69 Winsor
Isherwood John A jr student res 637 Cottage
Isherwood John J second hd h 259 Weld
Isherwood Louisa h 717 Brock av
Isherwood Ralph R (Catherine) firemn h 26 Ashland pl
Isherwood Richard clk res 153 Hathaway
Isherwood Roland E (Sarah A) carrier P O h 30 Ashland pl
Isherwood Sarah E bkpr Whitman Mill res 637 Cottage
Isherwood Tom (Aldeona) fixer h 153 Hathaway
Isherwood Walter (Elizabeth) opr h 111 David

WALSH & CO. CONTRACTORS AND BUILDERS
Room 307 OLYMPIA BUILDING NEW BEDFORD, MASS.

Isherwood Wm changer-over res 111 David
Isherwood Wm (Millicenta) opr h 259 Weld
Isherwood Wm H (Alice A) var 153 Hathaway h do
Isherwood Wm J S (Margaret) plmbr 552 Mt Pleasant h 116 Armour
Israel Arthur (Helen) fruit store 862 S Water h 194 County
Israel Isaac M (Mary) fruit 874 S Water h 36 Division
Israel Louis (Polly) fruit 717 S Water h 54 Fair
Israel Max (Pearl) dry gds 831 S Water h 186 County
Israel Norma clk 831 S Water res 186 County
Israel Wm pdlr res 186 County
Ivers Ella F h 50 Clinton
Ives Madeline res 496 Acushnet av
Ives Susan M wid Robert M res 201 Brownell
Ivey Esther opr res 325 Kempton
Ivey James A died Sept 12 1924
Ivey Wm C (Rebecca F) lab h 32 Hillman
Ivy Tea Room (Peter Callas) mgr 848 Purchase
Izakes Andrew opr h 5 Fulton ct
IZMIRIAN ROUPEN (Haignoush) Oriental Rugs and Carpets Repairers and Cleansers 292 Union Tel 413 h 594 Elm See left bottom lines
J & C Clothes Shop Jacob Chervinsky mgr 937 S Water
Jabanowska Sophie wid Frank h 180 Cedar Grove
Jabbott Delia clk 77 Weld h 18 Ashley boul
Jabbott Hormidas (Rosalma) opr h 230 Coffin av
Jabbott Simon (Delia) loomfixer h 18 Ashley boul
Jablonaski Alexandre opr res 115 Webster ct
Jablonaski John (Sophie) opr h rear 8 Beetle
Jablonaski John (Victoria) opr h 115 Webster ct
Jablonaski Joseph opr res 115 Webster ct
Jabotte Albina res 845 Acushnet av
Jabotte John (Louise) h 845 Acushnet av
Jacintho Antone D (Mary Anne) wvr h 82 Nelson
Jacintho Elizabeth wid John h 11 Winterville rd
Jacintho Frank farmer res 11 Jacintho
Jacintho Frank (Cora B) opr h 56 Hollyhock
Jacintho Frank (Theresa) opr h 388 Rockdale av
Jacintho John J jr (Mary) mtrmn U St Ry Co h 21 Highland
Jacintho Joseph (Mary) farmer h 1 Jacintho
Jacintho Joseph K (Eva) opr h 203 Weld
Jacintho Manuel (Eva) lab h 181 Bonney
Jacintho Manuel (Mantena) opr h 155 Earle
Jacintho Manuel (Mary) opr h 9 South
Jacintho Mary wid Frank h 501 First
Jacintho Wm E (Elizabeth) var 50 Dartmouth h do
Jack Charles W appr plmbr res 252 Whitman
Jack Isabella McD winder res 252 Whitman
Jack Manuel opr res 23 Beetle
Jack Richard (Isabella) h 252 Whitman
Jackenowicz Wincenty (Josephine) var 42 Washburn h 235 Sawyer
Jackna Walter (Frances) wvr h 52 Kenyon
Jackson Abigail wid Richard h 268 Middle
Jackson Abraham (Lillian) second hd h 184 Central
Jackson Albert H (Eva J) shoe rpr 179 Cedar h 157 Emerson
Jackson Alfred W asst acct res 439 Court
Jackson Alice wid Joseph h 163 Query
Jackson Betty res 1050 Dutton
Jackson Catherine A wid Charles E h 89 Acushnet av
Jackson Cynthia V drsmkr h 294 Court
Jackson Edgar M L (Mary E) var 840 Kempton h 43 Summit
Jackson Edmund (Hazel) hlpr h 467 Allen
Jackson Elizabeth H sec 11 N Sixth res 56 Hill
Jackson Ernest (Leanna) chauf h 95 Wash
Jackson Francis Mrs opr res 79 Ashley boul
Jackson Fred (Christina E) loomfixer h 408 Summer
Jackson Fred (Christina) loomfixer h rear 341 Brock av
Jackson Fred wvr res 163 Query
Jackson Frederick B buyer 180 Union res 725 Pleasant
Jackson George (Mary) chauf 276 Elm h 2157 Acushnet av
Jackson George A (Bertha M) meter insp r 15 Homer
Jackson Gilbert C (Marguerite) mgr 163 Pleasant h 73 Russell
Jackson Gladys G nurse res 439 Court
Jackson Harold opr res 94 Jenney
Jackson Harry (Jennie) gro 674 Brock av h 670 do
Jackson Harry (Lily) watchmn h 172 Hathaway
Jackson Helen E bkpr 55 S Water res 16 Priscilla
Jackson Isanna cook h 389 Hillman
Jackson James (Frances) pntr h 150 Nash rd
Jackson James E (Elizabeth A) real est h 16 Priscilla
Jackson Jason (Maude) h 94 Jenney
Jackson John opr res 850 N First
Jackson John (Mary) wvr h 204 Princeton
Jackson John B (Mary) baker 48 Rodney French boul h 135 Clara
Jackson John W (Jane) lab h 2157 Acushnet av
Jackson Joseph (Alice) opr h 77 Willard
Jackson Joseph M clk 185 Union res 439 Court
Jackson Julia wvr res 273 Bates
Jackson Julia wid Joseph h 273 Bates
Jackson Margaret A Mrs died Oct 22 1924
Jackson Margaret M R tchr B B Winslow sch res 16 Priscilla
Jackson Marion L asst supt St Luke's Hospital res do
Jackson Mary wvr res 273 Bates
Jackson Mary A h 198 Smith
Jackson Mary A wid John h 132 Bullock
Jackson Mary J opr h 201 Deane
Jackson Mollie B h 56 Hill
Jackson Moses (Nancy) fixer h 79 Penniman
Jackson Nellie wvr res 273 Bates
Jackson P T Co J F Kelley agt cotton 279 Union rm 4
Jackson Robert (Ada) lab h 281 Elm
Jackson Robert (Mary) lino Standard h 439 Court
Jackson Robert (Cora) opr h 175 Richmond
Jackson Samuel (Emma) opr h 190 North
Jackson Sylvester J (Elizabeth) wvr h 710 Brock av
Jackson Sylvia h 148 Bedford
Jackson Thomas appr res 273 Bates
Jackson Thomas (Jeannette) clk 766 Purchase h 100 Morgan
Jackson Thomas clk Wamsutta Mills res 132 Bullock
Jackson T Wm (Annie) mus tchr 597 Maxfield h do
Jackson Wm h 10 McGurk
Jackson Wm J (Andrea) fore 158 Bullard h 475 Ashley boul
Jackson Wm R plmbr 915 Acushnet av res 77 Willard
Jackson Wm S (Annie) opr h 18 Trinity
Jacobs Agnes res 37 Madison
Jacobs Alice opr res 475 Purchase
Jacobs Dorris musician res 37 Madison
Jacobs Ellsworth C (Agnes G) police sergt sta 1 h 37 Madison
Jacobs Etta opr h 167 Mill
Jacobs Harry (Sadie) mach I L Marrow & Co h 125 Oak
Jacobs Joseph (Roseanna) firemn Municipal bldg h 86 Myrtle
Jacobs Meda (Elizabeth) overseer 35 Coffin h 358 N Front
Jacobs Peter opr h 11 Clark
Jacobson Hyman (Fannie) rem to Fall River
Jacobson Joseph (Rae) (Yamis & Jacobson) 753 S Water h 751 do
Jacobson Olaf M (Mary E) wvr h 83 School
Jacques Alphonse (Alice) opr h 1860 Acushnet av
Jacques Arthur J (Alvina) cond U St Ry Co h 20 Adams
Jacques Clara Mrs h 113 Tallman
Jacques Doris M res 111 Campbell
Jacques Eloise wid Simeon opr h 26 Bullard
Jacques George W (Idella H) inventor h 111 Campbell
Jacques John (Mabel) pntr h 199 N Second
Jacques Joseph E (Mary L) baggagemstr h 1661 Purchase
Jacques Mary res 37 Waldo
Jacques Victor (Cora) loomfixer h 125 Holly
Jacques Victor opr res 300 Sawyer
Jacques Wm J (Celina) lab h 810 County
Jacquith Peter opr h 49 Frederick
Jahn Annette M C wid Heinrick A died May 15 1925
Jaillett Andre R (Dorilda) carp h 55 Adams
Jalary Joseph (Victoria) opr h 48 Deane

TOOMEY DETECTIVE AGENCY, Inc.
Licensed and Bonded, Commonwealth of Massachusetts
488 PLEASANT ST. 60 SPRING ST.
No. 8 SAMUEL BLDG. Tel. New Bedford 4179
Thoroughly Competent Male or Female Operatives furnished for Mercantile, Criminal and Private Investigations

Jalbert Cyr opr res 64 Tallman
Jalbert Eugene (Marian)
Jalbert Eva opr res 64 Tallman
Jalbert Felix opr res 64 Tallman
Jalbert Frederick (Olive) h 64 Tallman
Jalbert Joseph (Emily) h 167 Cedar Grove
Jalbert Oscar (Anne) lab h 76 Delano
Jamal Daman (Beko) bootblack 1071 Purchase h 221 Cedar Grove
James Agnes M tchr R C Ingraham sch r 151 Kempton
James Alfred S (Martha) pres 105 William rm 24 h 123 Clinton
James Alfred S & Co Inc Alfred S James pres ins 105 William rm 24
James Arthur T washer h 141 Emerson
James Bessie P wid Henry G fore 47 William h 51 Smith
James Celia clk 627 Tarkiln Hill rd res 202 do
James Elmer H (Ethel M) signalmn N B F D h 8 Glover
James Everett E (Eveline) firemn h 436 Cedar Grove
James Henry G clk 394 Kempton res 51 Smith
James Herbert L (Mary J) mstr mech Grinnell Mfg h 70 W Trinity
James Josiah res 61 Myrtle
James Lillian L Mrs elev opr res 227 North
James Maria wid Charles h 151 Kempton
James Martha J wid Mortes h 141 Emerson
James Miriam E student res 80 Willis
James Ned third hd h 60 Clifford
James Nellie B bkpr 53 Smith res 21 Arch
James Percy C (Nellie M) plmbr 53 Smith h 21 Arch
James Wm E (Grace E) asst treas N B I for Savings 174 Union h 80 Willis
Jameson Clifford R elect res 36 Ashley boul
Jameson Harry A (Janet) elect h 36 Ashley boul
Jameson Harry A jr lab res 36 Ashley boul
Jameson James (Amy) mule spinner res 132 Holly
Jameson John (Mary E) battery rpr 25 High h 27 Rodney
Jameson Marion M tchr cooking pub sch r 101 School
Jamierson Maud L bkpr 26 N Second h at Marion
Jamieson Edgar clk res 52 Walnut
Jamieson Elmer (Mabel) asst supt Holmes Mfg Co h 48 Ocean
Jamieson Humphrey I (Annie L) mstr mariner h 52 Walnut
Janacek John (Mary) wvr h 136 Tallman
Janak Eleanore res rear 33 Hicks
Janak Frank (Julia) opr h 8 Hicks
Janak Harold clk 706 Purchase res 113 Willis
Janak Joseph (Emma) driver h 39 Hicks
Janak Lydia wid Emanuel h 113 Willis
Janak Raimund (Mary) var 33 Hicks h do
Janakopoulos Nicholas (Georgia) opr h 269 Coggeshall
Janasienze John (Jenamonge) lab h 351 Belleville av
Janell Henry F (Ida F) fore Street dept h 17 Spencer
Janica Antonio G (Maria) lab h 109 Collette
Janis Katrina J wid James h 658 First
Jankins Elva C res 396 Middle
Janopolis John (Jenamon) opr h 1 Beetle ct
Jansen Alfred M elect 744 Pleasant res 64 Pierce
Jansen Arthur R clk 204 Ashley boul res 206 do
Jansen Clara M wid Halyor M h 64 Pierce
Jansen Wilfrid D mgr 490 Pleasant h at Fall River
Janson C Alexander (Aurore G) druggist 1643 Acushnet av h 307 Ashley boul
Janson Raymond (Hermine) druggist 204 Ashley boul h 206 do
Janson Richard clk res 206 Ashley boul
Janvier Damasse (Blanche) baker 105 Ashley boul h 111 Beetle
Jaques Arthur J (Forence) wvr h 12 Emma
Jardim Adelino (Maria) stone crusher h 83 Davis
Jardim Frank (Mary) rem to Chicago Ill
Jardim Gomes J G (Mary) copper wks h 163 Weld
Jardim Joao (Mary Bella) (Jardim & Silveira) h 96 Earle
Jardim Jose P (Mary) opr res 137 Coffin av
Jardim Louise wid Manuel opr res 154 Davis
Jardim Luisa opr h 137 Coffin av
Jardim Manuel B (Maria) opr h 109 Collette
Jardim Manuel S (Christiana) clo 1538 Acushnet av h 328 Conduit
Jardim Mary E Mrs res 912 County
Jardim Rofio (Mary) opr h 912 County
Jardim & Silveira (Joao Jardim Antonio B Silveira) clo 1576 Acushnet av
Jardin Abel (Emily) opr h 237 State
Jardin Francisco P (Maria) opr h 127 Hope
Jardin Louisa Mrs comber tender h 151 Coffin av
Jardin Manuel (Christina) clk h 328 Conduit
Jardin Manuel S (Sylvana) opr h 54 Davis
Jardine Antone (Jocquna) carder h 31 Edison
Jaremko Mikota (Mary) opr h 367 Sawyer
Jarow Nellie M wid Fred L died Nov 21 1924
Jarry Albert W h 86 Glennon
Jarry Arthur (Anna) opr h 13 Princeton
Jarry Delia wid Dominick J h 109 Ashley boul
Jarry Delphise opr res 25 Nye
Jarry Dora opr res 25 Nye
Jarry Frederick (Rose A) overseer 198 Coggeshall h 118 Deane
Jarry Gaston (Marie) registered druggist 894 S Water h 59 Ellen
Jarry Henry wvr h 198 Davis
Jarry John (Fanny) wvr h 25 Nye
Jarry Joseph (Philomene) loomfixer h 200 Davis
Jarry Laurent E violin tchr 822 Brock av
Jarry Odilon (Adele) h 51 Nye
Jarry P Damien (Delphire) druggist 894 S Water h 822 Brock av
Jarry Roger O student res 822 Brock av
Jarry Thomas opr res 25 Nye
Jarry Yvonne res 109 Ashley boul
Jarves Antone (Mary) lab h 194 Blackmer
Jarvis Ernest lab res 859 S Water
Jarvis Frank auto rpr 4 Popes Island res 40 Hazard
Jarvis John (Georgina) mach h 40 Hazard
Jasianek Boleslaw (Felixa) opr h 5 Hampton ct
Jasinski Stanley (Annie) opr h 175 Eugenia
Jaskolka Paul (Agnes) opr h 6 Worthington
Jaskulka Frank (Mary) opr h 12 Blackburn
Jason Albert clk res 52 Russell
Jason Albert M (Rose) film opr 1418 Acushnet av h 312 Tinkham
Jason Alonzo plmbr 703 S Water h at Fairhaven
Jason Antone (Mary C) lab h 263 Conduit
Jason Chester H (Gertrude P) clk 245 Union h 380 Bedford
Jason Cora M tchr J Hannigan sch res 111 S Seventh
Jason Dora A wid Alonzo V h 111 S Seventh
Jason Emily wid Wm res 93 Sidney
Jason Evelyn M student res 38 Irvington
Jason Frank E mus tchr res 476 Purchase
Jason George (Ethel M) opr h 32 Ashley boul
Jason Gertrude P tchr h 380 W Bedford
Jason Harry H (Frances) mstr mech 163 Pleasant h 203 Hawthorn
Jason Ida E maid res 15 Moreland ter
Jason John (Mary G) clk h 29 Fair
Jason John died May 13 1925
Jason John (Mary A) ins agt 96 William rm 208 h 93 Sidney
Jason Joseph (Adeline) metalwkr h 368 Allen

HEMINGWAY BROS. TRANSPORTATION CO.
Fast Motor Trucking Service Between
BOSTON NEW BEDFORD FALL RIVER
MAIN OFFICE and TERMINAL, 17-19 SWIFT ST. BOSTON OFFICE, 10 LEWIS ST.
Telephone 1638 Tels. Richmond 4043—3452

SLOCUM & KILBURN
23-27 North Water Street
Tels. 5100-5101
Mill Supplies
Electrical Supplies

Jason Joseph N (Camille) overseer 545 Orchard h at S Dartmouth
Jason Manuel barber 944 Purchase h at Acushnet
Jason Manuel (Mary) opr h 28 Woodlawn
Jason Manuel (Virginia F) second hd h 62 Briggs
Jason Mary A h 28 Woodlawn av
Jason Mary A wid John opr h 38 Irvington
Jason Mary H opr res 38 Irvington
Jason Nellie M wid Fred L died Nov 21 1924
Jason Palmeda Mrs laundry h 808 First
Jason Palmira h 808 First
Jason Phillip (Mary) clk h 408 First
Jason Philomena M wid John h 40 Hemlock
Jason Walter S (Mildred E) clk T N B Copper Co h 39 Junior
Jastawny John (Mary) lab h 6 Fulton ct
Jata John (Mary) opr h 871 Wildwood rd
Jatkowski Paul F (Laura E) carp h 203 Whitman
Jaup Michael (Mary) twister tender h 296 Earle
Jawlowicz Joseph (Helen) baker h 31 Washburn
Jay Lizbeth L h 606 County
Jazowocki Frank (May) farmer h 1544 Shawmut av
Jazowski Peter P (Ameda) wvr h 36 Woodlawn av
Jean Blanche B clk Registry of Deeds res 187 Austin
Jean Bldg 1305 Acushnet av
Jean Florence M (Ritoline Chemical Co) 394 Union h do
Jean Henry R (Blanche) auto supplies 271 Sawyer h 187 Austin
Jean Louis (Clara G) sec 1115 Acushnet av trustee 791 Purchase rm 6 h 662 County
Jean Louis G (Blanche A) buyer 794 Purchase h 385 Cottage
Jeanidis Constantine K (Catherine) frankfort vender h 291 Sawyer
Jebblis James slubber tender res 1757 Acushnet av
Jefferson Joseph P (Blanche) driver h 488 Acushnet av
Jefferson Mary E Mrs res 176 Smith
Jefferson Napoleon T mach res 176 Smith
Jeffrey Arthur (Amanda) millwright h 76 Beetle
Jeffrey Emil (Aletina) opr h 21 Nelson
Jeffrey Joseph A (Mary R) mach h 399 Tarkiln Hill rd
Jeffrey Xavier (Virginia) eng Street dept h 465 Ashley boul
Jeffries Ephraim (Margaret) lab h 70 Jouvett
Jeffries Peter T (Bertha E) mach h 178 Shaw
Jeffries Robert (Mary) lab h 197 Rivet
Jeffry Oliver (Mildred) lab h 1430 Pleasant
Jeglinski Frank (Rose) gro h 52 Kenyon
Jeglinski Martin (Mary) opr h 204 Church
Jeins Joseph (Avick) lab h 5 Hampton ct
Jellison Hosea clk 706 Purchase res at Fairhaven
Jelly Joseph twister res 850 S First
Jelo Alverino warper attender res 203 Rockland
Jelo Cosmo C (Mary C) opr h 203 Rockland
Jemphrey Mary wid Robert h 150 Bonney
Jenckes Sarah V wid Wm H h 187 Newton
Jenison Anna E clk res 80 Mill
Jenkins Alfred R (Gertrude) opr h 810 Brock av
Jenkins Alma R waitress 83½ William res 152 do
Jenkins Annabel U res 63 Mill
Jenkins Arthur shoewkr res 60 Thomas
Jenkins Elizabeth clk First Nat Bank res 380 Clinton
Jenkins Elizabeth M seam 185 Union h 218 Whitman
Jenkins Ella F wid Horace seam 185 Union h at Fairhaven
Jenkins Elmir A (Lillie F) pntr 431 Acushnet av h 63 Mill
Jenkins Emily E wid Wm h 189 Park
Jenkins Frank (Elizabeth) paving contr h 107 Durfee
Jenkins Frank M (Mary E) optician 75 William h 380 Clinton
Jenkins Harry E (Edna) tankwkr h 48 Newton
Jenkins Helen G dom res 226 Cottage
Jenkins Henry (Eva) tlr 185 Union res 25 Viall
Jenkins Horace E (Elizabeth M) res 218 Whitman
Jenkins Howard F optician 75 William res 380 Clinton
Jenkins Lester I lino opr res 63 Mill
Jenkins Mary M tchr S D Ottiwell sch res 28 Briggs
Jenkins Nellie M wid James H h 278 Mt Pleasant
Jenkins Samuel H (Annie T) spinner h 28 Briggs
Jenkins Stella H clk 494 Front res at Fairhaven
Jenkins S D Mrs drsmkr res 316 Ash
Jenkins Thomas J (Helen) oil Ashley boul cor Tarkiln Hill rd h 3304 Acushnet av
Jenkins Wm G (Mary E) toolmkr h 273 Cedar
Jenkinson Bessie winder 63 Union res 495 Summer
Jenkinson Herbert (Edith) delicatessen 1825 Acushnet av h 1848 do
Jenkinson Sarah J wid John opr res 117 Bates
Jenkinson Wm (Annie) fitter h 493 Summer
Jenks Albert T (Elizabeth H) clk 92 Allen h 96 Bonney
Jenks Andrew F (Jane M) chauf h 537 W Elm
Jenks Edith G sten 545 Orchard res 96 Bonney
Jenks Florence M tchr res 96 Bonney
Jenks George E shoe opr rm 121 Parker
Jenks Harry D (Helen) fore 76 Middle h 54 Shawmut av
Jenks Phoebe dom h 20 Shawmut av
Jenks Wm M (Rose) var 177 Mill h 121 Parker
Jenness Augustine W batteries 518 County h at Fall River
Jenness Battery Shop Joseph Long mgr 518 County
Jenness Dorothy B clk res 88 High
Jenness Peter H (Mary A) billiards 62 Spring and billiard appliances 88 High h 90 do
Jenness Raymond (Angelina) mgr 62 Spring h 10 Penniman
Jenney Annie wid Charles W h 358 Elm
Jenney Bertha W res 180 Newton
Jenney Caleb E clk h 180 Newton
Jenney Charabelle E wid Charles B res 291 Middle
Jenney Charles C (Annette) mach h 70 Dartmouth
Jenney Charles H G (Herminea) h 89 Potomska
Jenney Charles W res 89 Potomska
Jenney Charlotte wid Henry P res 360 Arnold
Jenney Clara B wid Clarence T res 65 Maple
Jenney Clarence P (Alice E) fore h 605 Union
Jenney Edward F (Alice M) copperwkr h 65 Durfee
Jenney Eliza G Mrs died Sept 22 1924
Jenney Ellen E wid Asa W hkpr res 635 County
Jenney Emily E wid Charles H h 119 Court
Jenney Fannie L Mrs h 311 Summer
Jenney Florence E boxmkr 38 Middle res 1320 Purchase
Jenney Frank B died Feb 3 1925
Jenney Frederick C T (Elizabeth) elect 931 Purchase h 18 Peckham
Jenney George H (Belle) clk 1 Union h 190 Maxfield
Jenney Gladys M tel opr 57 N Second res 36 Walnut
Jenney Henry W (Ellen) linemn h 93 Potomska
Jenney Irving H (Sarah J) h 7 Clay
Jenney Irving N (Julia) clk 105 Clark r 111 Tallman
Jenney John B W linemn 261 S Water res 62 Bedford
Jenney Lester W (Sarah B) (Perry Jenney & Potter) 222 Union h at Mattapoisett
Jenney Lila P clk Fairhaven Mill res 70 Dartmouth
Jenney Louis A (Florence) mach h 20 Branscomb
Jenney Louise B Mrs sten at Masonic bldg at Fairhaven
Jenney Mary B wid Zachariah F h 65 Summer
Jenney Mattie wid Edward W h 1320 Purchase
Jenney Minnie G clk 693 Purchase res 89 Potomska
Jenney Nellie M chief clk 9 Municipal bldg res 635 County
Jenney Phoebe A wid Pardon W h 62 Bedford
Jenney Sarah E wid Joshua h 7 Plymouth
Jenney Walter A real est res 366 Union
Jenney Wm A (Mildred B) line assigner 57 N Second h 65 Ryan
Jenney Wm B (Cynthia D) h 174 Grinnell
Jenney Wm B (Ethel W) marine supplies 12 Merrill's Whf h 36 Walnut
Jenney Wm T (Nellie E) bkpr 82 Union h 170 Grinnell
Jennings Alfred P (Elizabeth A) twister tender 183 Deane
Jennings Amelina Mrs h 300 Allen
Jennings Anita M drsmkr 300 Allen res do
Jennings Anna L h 74 Sycamore
Jennings Annie E wid Charles E h 12 Reynolds
Jennings Arthur H (Mary L) sales h 467 Mill
Jennings Bernard J clk 103 Front rm 65 Merrimac

WASHBURN Dependable Textile Specialties
WOODWORKING
"PERFECTION" SHELL ROLLS | "KORE-LOKT" PIN BOARDS | "WASHBURN" Wood Top Rolls
224-234 NO. WATER ST. Tels. 7350 and 7351

WASHBURN
Store Fixture Service
STORE PLANNING
FIXTURE AND SHOWCASE
BUILDERS

Jennings Charles G (Ella E) fore 42 Front h at Mattapoisett
Jennings Charles S (Albertine) (Jennings & Brand) 386 Kempton h 83 Beach
Jennings Constant L gro h 1570 Purchase
Jennings Cora E wid Frederick h 283 Cedar
Jennings Edward E (Louise H) pntr h 171 Summer
Jennings Edward H (Mary) mgr h 300 Allen
Jennings Edward R driver h 1 Jennings
Jennings Elmer H (Gladys W) clk 604 Pleasant h 608 W Elm
Jennings Emma M Mrs res 244 Palmer
Jennings Ernest A (Sarah A) h 676 County
Jennings Ernest B ropewkr res 18 Grinnell
Jennings Ethel L sten 1 Masonic bldg res 156 Allen
Jennings Everett C student res 111 Florence
Jennings Florence res 238 Ash
Jennings Florence C res 676 County
Jennings Frank C clk 163 Pleasant h 81 Allen
Jennings Frank E clk 114 Dartmouth h 74 Sycamore
Jennings Frank M grinder h 1 Jennings
Jennings Fred T clk 180 Union res 33 Cedar
Jennings Frederick F (Mary A) clk h 173 Allen
Jennings George L (Hattie) h 241 Purchase
Jennings Harold N P opr res 149 State
Jennings Helen Mrs drsmkr h 111 Florence
Jennings Herbert C journeymn res 18 Grinnell
Jennings James J (Ida R) mtrmn U St Ry Co h 24 Marvin
Jennings James P died Feb 23 1925
Jennings James P (Margaret) second hd Fairhaven Mills h 171 Penniman
Jennings Jane wid Arthur H h 26 Peckham
Jennings Jireh P (Sarah A) clk h 181 Grinnell
Jennings John B hosemn Eng 10 h 56 Maitland
Jennings Lucy T Mrs h 156 Allen
Jennings Mabel W asst 222 Union rm 502 res 156 Allen
Jennings Martha Mrs res 298 Elm
Jennings Martin F (Ellen) lab h 104 Cedar Grove
Jennings Mary Mrs speeder tender h 221 Myrtle
Jennings Mary B bkpr 43 Bedford res 300 Allen
Jennings Michael wvr res 221 Myrtle
Jennings Mildred M clk 185 Union h 55 Court
Jennings Morgan E teller First Nat Bank h 44 Plymouth
Jennings Nancy L clk 386 Kempton res 83 Beach
Jennings Perry L (Emily J) cable splicer h 132 Myrtle
Jennings Roger M clk res 676 County
Jennings Roland (Abbie) carp h 301 Tinkham
Jennings Samuel T supt res 118 Perry
Jennings Sarah L Mrs h 149 State
Jennings Sonny wvr res 258 Coffin av
Jennings Thomas J res 149 State
Jennings Thomas J clk Wamsutta Mills r 65 Merrimac
Jennings Wm E (Mattie) mgr 914 Purchase h 44 Plymouth
Jennings Wm H (Ruth E) bkpr h 116 Cottage
Jennings & Brand (Charles S Jennings Wm H Brand) prov 386 Kempton
Jennison Anna E clk 24 N Front res 80 Mill
Jenny Clara h 291 Middle
Jeon Timothy (Ariadne) fishermn h 60 Washburn
Jepson Charles G chauf 270 Acushnet av res at Fairhaven
Jepson Clarence M student h 45 Newton
Jepson Florence A Mrs bkpr 100 William h at Fairhaven
Jepson Frank (Theresa) third hd h 235 Belleville rd
Jepson Frank A clk 382 Acushnet av res at Fairhaven
Jepson George E (Helen) fore 163 Pleasant res 45 Newton
Jepson James W tlr 1890 Acushnet av res do
Jepson Mae M Mrs sten 1 King h 561 Kempton
Jepson Willis fore 163 Pleasant h at Fairhaven
Jerome Joseph (Mary V) fishermn h 26 Cleveland
Jerome Joseph tmstr res 26 Cleveland
Jerome Palmeda speeder tender res 26 Cleveland
Jesus Annie Mrs res 72 Winsor
Jesus Antone (Guilhermina) opr h 19 Acushnet av
Jesus Antone P (Marie) wvr h 35 Sidney
Jesus Avelino died Nov 17 1924
Jesus Cantinio (Eizbelle) opr h 78 Independent
Jesus Erminia bkpr res 333 S Front
Jesus Fernandes chauf 298 Acushnet av res 193 S Water
Jesus Fernando clk res 199 S Water
Jesus Joaquim (Sophia) gro 66 Howland h 261 Rivet
Jesus Luiz J (Deolinda) clk 1228 Acushnet av h 97 Collette
Jesus Manuel (Theresa V) opr h 112 Mott
Jesus Margaret dom h 23 Beetle
Jesus Maria D res 158 Crapo
Jesus Rose opr res 83 Winsor
Jesus Rose wid John D res 314 Rivet
Jesus Thereza opr res 366 S Second
Jette Alfred (Alice) lab h 202 N Front
Jette Blanche F fore res 236 Myrtle
Jette Ferdinand (Mary) opr h 344 N Front
Jette Napoleon (Sarah) asst mgr 1070 County h 236 Myrtle
Jette Ora Y insp res 236 Myrtle
Jeunier Henry E overseer Kilburn h 158 County
Jevit Adam (Helen) opr h 111 N Front
JEWETT CHARLES A (Elmira) Manager Jonathan Handy Co 28-30 William h at S Dartmouth
Jewett Harold N sales 28 William h at S Dartmouth
Jewett Helen clk 185 Union res at Padanaram
Jewett Helen N clk 890 Purchase h at S Dartmouth
Jewett Sarah C wid Thomas G h 412 County
Jewett Thomas G died Mar 5 1925
Jewett Thomas G (Mabel P) road construction 35 Seventh h do
Jimoulis George (Helen) restr 1136 Acushnet av h 134 Tallman
Jiraski Frank (Amelia) opr h 69 Hicks
Jireh Swift School No 355 Stella L McCarthy prin 2197 Acushnet av
Joao Manuel beverages h 361 Bedford
Joaquim Antone (Claudia) plstr h 369 Coggeshall
Joaquim Antonio (Clara M) opr h 41 Mitchell
Joaquim Antonio (Joaquina) opr h 58 Phillips av
Joaquim Catherine sten 822 Purchase h at Fairhaven
Joaquim John (Lucy) chauf 127 County h 18 Stephen
Joaquim John prntr res 525 S Second
Joaquim Joseph P (Wilhelmina) city lab h 525 S Second
Joaquim Joseph P jr sales 880 Purchase res 525 S Second
Joaquim Manuel (Lucy) fishermn h 234 S Front
Jobbar George dry gds 1 North h do
Jobes Harold B (Katherine) bkpr Gulf Refining Co h 121 State
Jobes Katherine H Mrs tchr J B DeValles sch r 121 State
Jock Joseph (Mary) cond h 1661 Purchase
Jodoin John (Rose) loomfixer h 13 Emma
Jodoin Joseph (Annie) wvr h 4943 Plainville rd
Jodoin Napoleon second hd res 47 Reynolds
Jodoin Philias (Alida) fixer h 87 Tallman
Jodoin Philias M (Bernadette) rem to Fairhaven
Jodoin Romeo carp res 116 Hadley
Jodoin Rose A opr res 47 Reynolds
Jodoin Roseanna wid Joseph h 47 Reynolds
Joe's House Wiring Electric Co (Joseph F Santos Manuel N Faria) 1062 S Water
Joerres Mary wid Charles F h 57 Locust
John Antonio lab 26 Union h 7 Willis
John Bashma (Helena) copperwkr h 601 Acushnet av
John Exilia Mrs opr res 95 Eugenia
John Hancock Mutual Life Ins Co J Edwin Jones supt 888 Purchase rms 514-517
John Manuel F (Julia) confr h 361 Bedford
John Nahum (Amelia) var 1 Willis h do
Johns Wm A (Lily M) lab h 1929 Purchase
Johnson Abbie R h 82 Robeson
Johnson Aida A Mrs wvr h 45 Lucas
Johnson Albert C (Helen) grinder h 81 Park
Johnson Albert J check boy res 60 Arlington
Johnson Albert J (Louise) janitor h 157 Cedar
Johnson Albert J ruler 204 Court res 228 Chancery
Johnson Albert M (Lena) gaugewkr h 4 Waverly
Johnson Albion C gen fore h 61 Valentine

WENTWORTH CLOTHING CO.
MEN'S CLOTHING AND FURNISHINGS
211 UNION STREET Telephone 999

Johnson Albion C jr opr res 61 Valentine
Johnson Alfred J (Fanny) janitor h 204 Arnold
Johnson Alma Mrs h 637 Union
Johnson Alpha L laundrywkr res 83 Park
Johnson Andrew H elect h 1420 Pleasant
Johnson Anna R bkpr 508 Pleasant res 75 Locust
Johnson Annie L Mrs res 93 Belleville rd
Johnson Arthur blksmith h 59 Merrimac
Johnson Arthur A (Alice) diectr John I Paulding Inc h 146 Adams
Johnson Augusta Mrs h 45 Lucas
Johnson Benjamin S sales res 274 Arnold
Johnson Benjamin W (Harriet) eyeletwkr h 274 Arnold
Johnson Bertha A Mrs died May 21 1925
Johnson Blanche Mrs res 60 Vernon
Johnson Carl jr shademkr 180 Union res 283 Court
Johnson Carl A (Helen) carpetlyr res 189 North
Johnson Carl A (Josephine) gardener h 83 Park
Johnson Carl A opr res 83 Park
Johnson Carl G butler res 99 Madison
Johnson Carl H drftsmn res 170 Park
Johnson Carl O (Elsa) (H M C Cutlery Co) 1016 Purchase h 602 Union
Johnson Carl O (Fannie H) gardener h 220 Tremont
Johnson Carl T (Anna E S) shoewkr h 116 Liberty
Johnson Caroline wid Frank O h 36 Keen
Johnson Catherine wid Arthur A res 42 Keen
Johnson Catherine res 42 Keen
Johnson Celia opr res 141 Wood
Johnson Celia Mrs res 40 Russell
Johnson Charles A (Mary) drill straightener h 160 Rockland
Johnson Charles A (Etelvera) mach h 129 Bonney
Johnson Charles J (Mary B) teller Pleasant cor William h 756 Rockdale av
Johnson Charles W (Jennie F) eyeletwkr h 289 Elm
Johnson Charles W (Salliemay) glassctr h 67 Chancery
Johnson Charles W pntr h 62 Summer
Johnson Chester H janitor 26 S Water res 1116 Pleasant
Johnson Christopher lunch 1892 Purchase res 36 Madison
Johnson Clinton A (Alice) clk h 449 Chancery
Johnson C Alfred (Lena) fore John I Paulding Inc h 471 Shawmunt av
Johnson C Edward sales res 36 Keen
Johnson Edgar F (Matilda) carrier P O h 774 Rockdale av
Johnson Edith E tel opr U St Ry Co res 83 Park
Johnson Edward (Olive) copperwkr h 284 Elm
Johnson Edward W (Melina) pntr h 543 Coggeshall
Johnson Edwin janitor h 8 Franklin
Johnson Edwin A pntr res 8 Franklin
Johnson Elizabeth M res 8 Franklin
Johnson Ella F shoewkr res 274 Arnold
Johnson Ellen L tel opr 57 N Second res 62 Summer
Johnson Ellsworth B (Emily M) track fore U St Ry Co h 86 High
Johnson Elsie clk 180 Union res 696 County
Johnson Emery W (Margaret) police sta 3 h 262 North
Johnson Emil A (Lottie A) janitor 20 S Sixth h 32 Liberty
Johnson Emma T wid Levi R h 407 Cedar
Johnson Emmy C student res 32 Liberty
Johnson Esther res 87 Clara
Johnson Eurie D (Mildred) pntr h 165 Eugenia
Johnson Eva E clk 688 Pleasant res 121 Pierce
Johnson Flora J wid Leonard res 113 Tallman
Johnson Florence F Mrs res 511 Acushnet av
Johnson Francis O h 69 Park
Johnson Frank E (Clara) clk P O h 563 Coggeshall
Johnson Fred (Elizabeth E) overseer 413 Coffin av h 301 Davis
Johnson Fred (Nellie) fitter h 116 Clark
Johnson Frederick C (Grace H) clk h 260 Austin
Johnson George (Margaret) var 30 Rodney French boul h 9 Social
Johnson Gladys C tel opr Sharp Mill res 36 Keen
Johnson Gust opr h 714 Acushnet av
Johnson Gustaf A (Edith) treas-gen mgr John I Paulding Inc h 111 Summer
Johnson Harold (Sophie) mgr 272 Middle h 268 do
Johnson Harold opr res 60 Arlington
Johnson Harry (Helen) police sta 5 h 129 Topham
Johnson Harry B (Jennie) auto rpr 216 Cottage h 1187 Rockdale av
Johnson Harry I lab res 89 Park
Johnson Hattie res 396 Middle
Johnson Henry (Marguerita) chauf 2 S Water h 13 Lindsey
Johnson Henry L (Helen M) lab h 85 Sycamore
Johnson Hilda W student res 204 Arnold
Johnson Horace C (Lucy A) pilot h 75 Locust
Johnson Ida M wid Charles C nurse res 457 Union
Johnson James opr res 301 Davis
Johnson Jason (Flossie) gro h 10 Jean
Johnson Jennie cook 63 Ash
Johnson John (Mary) clk h 60 Arlington
Johnson John (Anna) copper roller h 161 Sycamore
Johnson John (Lena) ice 198 Query h do
Johnson John (Ethel) opr h 20 George
Johnson John (Lydia) pntr h 1205 Acushnet av
Johnson John A (Annie S) gardener h 216 Arnold
Johnson John A (Anna) machfitter h 241 Brownell
Johnson John W (Emily) fore h 89 Park
Johnson Joseph gardener h 198 Cedar
Johnson Joseph E (Bertha) molder 229 N Water h 543 Coggeshall
Johnson Joseph S died Sept 30 1924
Johnson Josephine maid res 15 Moreland ter
Johnson Josephine E wid Oscar E h 121 Sycamore
Johnson Kokonie wid John res 932 Kempton
Johnson Laura A Mrs clk 961 Acushnet av h 135 Cedar
Johnson Levi R died Jan 11 1925
Johnson Lillian A Mrs bkpr 73 Plymouth
Johnson Louis E student res 323 Reed
Johnson Luke (Cora E) lab h 219 Brownell
Johnson Margaret speeder tender res 87 Clara
Johnson Maria Mrs dom h 1 Summer ct
Johnson Mary h 90 High
Johnson Mary Mrs clk 794 Purchase h 1205 Acushnet av
Johnson Mary F hkpr res 198 Kempton
Johnson Mary J Mrs died Sept 14 1924
Johnson Martin (Olivia) elev opr h 173 Parker
Johnson Martin twister h 228 Chancery
Johnson Martin L (Marie) granitectr 173 Parker h 323 Reed
Johnson Maude opr res 145 Clara
Johnson Minnie Mrs h 174 Smith
Johnson Nathan T clk 628 Pleasant rm 3 res 70 S Sixth
Johnson Nellie opr res 235 Wood
Johnson Olivia Mrs died April 3 1925
Johnson Onslow C (Lila) instr N B Vocational sch h at Fairhaven
Johnson Oscar L (Hannah M) plant eng 60 N Water h 170 Park
Johnson Oscar W opr res 36 Keen
Johnson Philidore (Florence) opr h 302 Coggeshall
Johnson Ralph C (Ruth E) chauf 790 Purchase h 11 Columbia
Johnson Raymond B clk Wamsutta Mills res 75 Locust
Johnson Robert (Laura) (Johnson & Moreau) res 132 Butler
Johnson Robert I (Celia) switchmn h 341 Coggeshall
Johnson Roland M clk 23 N Second res 83 Park
Johnson Samuel (Elizabeth A) lab h 16 Thatcher
Johnson Samuel (Mary Ellen) opr h 87 Clara
Johnson Sophia B res 8 Irving
Johnson Stephen S (Elizabeth) (Johnson & Haggis) 922 Purchase h 932 Kempton
Johnson Thomas (Edith) grinder h 145 Clara
Johnson Thomas H (Mary A) drillwkr h 42 Ward
Johnson Walter (Minnie) overseer 93 Rodney French boul h 121 Pierce
Johnson Walter W paying teller 101 William h 75 Locust
Johnson Walter W waiter h 202 Cedar
Johnson Wm (Jane) opr h 10 Wash

ERNEST HOWARTH & COMPANY
Electrical Engineers and Contractors
LIGHTING FIXTURES RADIO CONSTRUCTION REPAIRS AND SUPPLIES
374 UNION STREET Telephone 1854 NEW BEDFORD, MASS.

Johnson Wm (Alice) rpr U St Ry Co h 11 McMurry ct
Johnson Wm A gardener h 219 Arnold
Johnson Wm H mach res 219 Brownell
Johnson Wm H (Sarah T) spinner h 201 Buchanan
Johnson Winifred L tchr public schs res 14 S Sixth
Johnson Zepherin (Emeline) opr h Bristol
Johnson & Haggis (Stephen S Johnson Anastis Haggis) restr 922 Purchase
Johnson & Moreau (Robert Johnson Amedee Moreau) machs 383 Acushnet av
Johnston George (Annie) watchmn h 256 Dawson
Johnston Harrie W (Ruby L) mgr 135 Smith h 144 Campbell
Johnston Robert lab h 227 Cottage
Johnston Robert F (Addie D) [illegible] h 300 Acushnet av
Johnstone Ernest (Mary) second hd h 190 Nash rd
Joinville Margurite opr res 24 Nye
Joinville Marieana opr res 35 Bentley
Joinville Mary A opr res 24 Nye
Joinville Paul (Mary) opr h 35 Bentley
Joinville Paul (Elsie) opr h 357 Coggeshall
Jolie Alfred (Laura) pntr res 157 Coffin av
Jolis Alexander (Alexandria) opr h 297 Belleville av
Jolly Joseph (Elizabeth) mach h 24 Rodney French boul
Jolly Lucy V Mrs h 619 County
Jolly Omer (Elsie) shoewkr h 791 Brock av
Jolly Ovila (Gertrude) h 716 Acushnet av
Jolly Ruth Mrs clk 155 Birch res do
Joly Alfred (Rosine) carp h 134 Nash rd
Jonathan Bourne Whaling Museum 14 Johnny Cake hill
Jones Aaron D (Gertrude) rem to New Haven Conn
Jones Adelaide I wid Alexander C h 39 Summit
Jones Alexander J (Elizabeth F) plmbr 915 Acushnet av h 100 S Sixth
Jones Alexander J jr clk 26 S Water res 100 S Sixth
Jones Alfred W (Anna) mgr h 451 Union
Jones Alice E insp res 223 Smith
Jones Amanda L wid George clk 1089 Acushnet av h 268 Middle
Jones Amelia A wid Henry res 29 Plymouth
Jones Amelia H h 396 County
Jones Annie opr res 78 Linden
Jones Arthur W cond U St Ry Co res 42 Foster
Jones Belle M clk 790 Purchase h 411 Pleasant
Jones Benjamin W (Nellie) drillwkr h 31 Maitland
Jones Bertha dom h 325 Middle
Jones Carrie wid Elliot F res 300 Acushnet av
Jones Carrie E wid Wm F h 136 Cedar
Jones Charles (Bertha) opr h 87 Hathaway
Jones Charles E (Clare M) baker 951 Purchase h 178 Arnold
Jones Charles F (Annie A) toymkr h 324 Kempton
Jones Charles L (Mary E) sales 120 Front h 81 Maxfield
Jones Charles L jr pntr 292 North res 81 Maxfield
Jones Charles L lab res 1025 Purchase
Jones Clarence E (Gertrude) mus h 122 Armour
Jones Deborah A wid Edward E hairdresser h 283 Cottage
Jones Doris opr res 197 Nash rd
Jones Dorothy A clk 364 Ashley boul res 223 Nash rd
Jones Dorothy M student res 283 Cottage
Jones Edward porter res 505 Acushnet av
Jones Edward E died Dec 31 1924
Jones Edward W clk 65 William
Jones Eleanor I sten Standard res 194 Court
Jones Emily hkpr res 324 Purchase
Jones Ernest (Mary) clk P O res 1024 Purchase
Jones Ernest opr res 164 Church
Jones Ethel wid Thomas h 276 Nash rd
Jones Frank baker 178 Arnold res do
Jones Frank A (Marden A) mgr 129 Union h 656 Rockdale av
Jones Frederick N (Sadie A) stone mason h 35 Summit
Jones George H (Catherine) cook h 1688 Purchase
Jones George W (Alice) mason h 285 Elm
Jones Gertrude wvr res 73 Query
Jones Gertrude E clk 305 Nash rd res 122 Armour
Jones Guy W S (Florence E) phys 188 Weld h 154 Merrimac
Jones Henry P h 267 Elm
Jones Herbert F (Jane) fore 144 S Water h 17 West
Jones Herbert L (H Etta) asst mgr 132 Union h 194 Court
Jones Hugh baker res 20 Mill
Jones Ida roller coverer 114 Myrtle res 19 Homer
Jones Irving clk 120 Front res 81 Maxfield
Jones Isaac (Elizabeth) h 171 Weld
Jones James H (Mary H) overseer 366 S Front h 479 Shawmut av
Jones John R (Clara) opr h 54 Durfee
Jones John W (Emily) wvr h 73 Query
Jones Jonathan ins agt h 207 Caroline
Jones Jonathan C ins agt h 495 Summer
Jones Joshua Mrs h 1438 Pleasant
Jones J Edwin supt 888 Purchase rm 514 res at S Dartmouth
Jones Lillian nurse res 207 Caroline
Jones Louis S opr res 35 Elm
Jones Louise E Mrs h 616 Union
Jones Lucy N Mrs needle setter 87 Union res 167 Summer
Jones Marvin E (Angelina) barber 1528 Acushnet av h rear 1982 do
Jones Mary E Mrs h 305 Middle
Jones McDuffee & Stratton Corp Edward L Lucas mgr cut glass 125 N Water
Jones Melvin C clk 1508 Purchase res 324 Kempton
Jones Missouri wid John H h 86 Jenney
Jones Philip (Rebecca) real est h 35 Elm
Jones Philip H (Lucia) sales 92 N Water h 374 Chancery
Jones Rachel M wid Charles C res 37 Hill
Jones Richard W roofer res 139 Hathaway
Jones Ruth wid Everett tel opr res 34 Hunter
Jones Sarah res 43 Seventh
Jones Sarah A wid Benjamin res 83 Jenney
Jones Sarah L wid Charles F F h 64 Borden
Jones Susan G W wid Arthur H h 49 Morgan
Jones Susan R wid Charles res 486 Cottage
Jones Sylvia F bkpr 60 First res 122 Armour
Jones Thomas H (Jane E) h 147 Maxfield
Jones Thomas J (Annie) clk 65 Cove h 26 Viall
Jones Wm (Emily) opr h 18 Roosevelt
Jones Wm (Elizabeth A) plmbr 436 Pleasant h 103 Durfee
Jones Wm E (Emily A) janitor 55 N Sixth h 18 Roosevelt
Jones Wm E (Isabella) overseer h 348 Coffin av
Jones Wm H (Margaret A) baker 364 Ashley boul h 223 Nash rd
Jones Wm R died Dec 1924
Jongleux Alberta tchr John H Clifford sch res 153 Morgan
Jongleux Gladys B sten r 153 Morgan
Jongleux Louis (Mathilda) glasstr h 153 Morgan
Jonis John (Veronica) opr h 270 Nash rd
Jordan Ambrose (Nellie) third hd h 341 Ashley boul
Jordan Andrew (Grace) lab h 85 Bay
Jordan Antone (Mary J) second hd h 120 Division
Jordan Catherine H sten 174 Union h at Fairhaven
Jordan Frank H (Grace E) phys 439 County h do
Jordan James opr res 16 Viall

BOOKKEEPING ACCOUNTING SHORTHAND TYPEWRITING
NEW BEDFORD SCHOOL OF COMMERCE
1428 ACUSHNET AVE. Tel. 6519 NEW BEDFORD, MASS.

LUMBER Est. THOS. W. CROACHER
Sash, Doors, Blinds and All Kinds of Builders' Supplies
COR. WATER AND LEONARD STREETS Tel. Connection NEW BEDFORD, MASS.

Jordan John (Frances) pntr h 104 Hemlock
Jordan Joseph (Mary) opr h 1130 Cove rd
Jordan Lawrence A clk res 131 Sycamore
Jordan Mary A wid Lawrence h 131 Sycamore
Jordan Ruby clk 280 Cedar res 184 Summer
Jordan Thomas opr res 16 Viall
Jordan Wm S (Mary L) blksmith h 239 Chestnut
Jordanais Hilda wvr res 1672 Acushnet av
Jordanais Irene wvr res 1672 Acushnet av
Jordanais Philip (Maria L) loomfixer h 1672 Acushnet av
Jorge Jose A barber 813 S Water h 815 do
Jorgenson Elof (Karen) mgr 233 Hillman h 332 Cottage
Jose Maria P wid Vireco died Sept 5 1924
Josefiak Stella wid Joseph res 121 Nash rd
Joseph Agnes M winder res 76 Dunbar
Joseph Albina Mrs h 538 Sawyer
Joseph Anthony (Annie) sales 803 Pleasant h 94 Clark
Joseph Antone (Constantina) lab h 396 S Second
Joseph Antonio h 35 Independent
Joseph Carrie opr h 65 Swift
Joseph Charles died Feb 1 1925
Joseph Charles jr (Ruth M) pntr 4 Pope's Island res 12 Hunter
Joseph Christo (Dora) (Athanas & Joseph) 392 Kempton h 10 Bullard
Joseph Delphine Mrs died Feb 16 1925
Joseph Frank (Emma) third hd h 24 Myrtle
Joseph Fred C (Lavinia) mus N B Theatre h 69 Rotch
Joseph Frederick C (Emma F) pntr h 69 Rotch
Joseph Gabriel (Habka) opr h 4 Willis
Joseph George opr res 76 Dunbar
Joseph Harry W (Emma) carp h 488 Maxfield
Joseph Henry stocktkr res 280 Allen
Joseph Ira S (Mary A) lab h rear 456 Maxfield
Joseph Jacintha wid Charles h 26 Babbitt
Joseph Jessie wid Charles h 26 Babbitt
Joseph John E (Mary H) lieut Eng 4 h 76 Bedford
Joseph Jules (Lillian) opr res 17 Weld sq
Joseph Julia wid Thomas h 623 Acushnet av
Joseph Laura hkpr 538 Sawyer
Joseph Lavinia M Mrs mgr 280 Union h 69 Rotch
Joseph Lorraine wid Joseph dom res 10 Bullard
Joseph Manuel (Philomene) cond U St Ry Co h 206 Rockland
Joseph Manuel (Theresa) lab h 237 Tinkham
Joseph Manuel (Mary) mason h 76 Dunbar
Joseph Maria Mrs res 33 Independent
Joseph Maria Mrs res 77 Katherine
Joseph Martha D died Feb 13 1925
Joseph Mary chocolate dipper res 33 S Second
Joseph Mary opr res 141 Hemlock
Joseph Mary wid h 141 Hemlock
Joseph Mary wid Antone h 65 Swift
Joseph Mary B wid Manuel res 177 Allen
Joseph Mattie hkpr 280 Allen
Joseph Michael dry gds 132 S Second h 1186 Pleasant
Joseph Nassar (Mary) (Nassar Joseph & Bro) h 397 Rivet
Joseph Nassar & Bro (Nassar) dry gds 399 Rivet
Joseph Norman var 1844 Purchase res 935 County
Joseph Peter (Mary) h 41 Adams
Joseph Victor (Emily) twister tender h 209 Rockland
Josephs Isabel res 11 Hickory
Josephs Mary wid John h 11 Hickory
Joshua Cecil (Beatrice) orderly 4431 Acushnet av h 1053 Marion av
Josinski Stanislaw (Annie) wvr h 154 Collette
Josta Adelina (Mary) opr h 267 S Front
Jouba John (Helena) baker h 27 Kenyon
Jouba Joseph wvr res 27 Kenyon
Joubert Alfred lab res 20 LaFrance ct
Joubert Charles (Anna) driver h 20 LaFrance ct
Joubert Eugene clk 180 Union h at Fall River
Jourdain Edwin B (Louise F) lawyer 49 William rm 10 h 279 Arnold
Jourdain Edwin B jr student 575 Pleasant res 279 Arnold
Jourdain Henry M third hd h 279 Arnold
Jourdain John B (Regina) opr h 591 S Second
Jourdain Louise asst 420 Kempton res 279 Arnold
Jouvett Ezra (Sarah J) wvr h 23 Salisbury
Jouvin Frank (Rosalia) lab h 2310 Acushnet av
Jovin George (Mary L) carp h 103 Clifford
Jovin George died July 16 1925
Jovin George jr mason res 203 Sawyer
Jovin Joseph (Mary) cooperwkr h 215 Coffin av
Jovin Jules third hd Fairhaven Mills res 203 Sawyer
Jowett Evelyn M clk res 356 Mill
Jowett Ezra wvr h 23 Salisbury
Jowett Ida M clk res 356 Mill
Jowett Ivy sten St Luke's Hospital res 356 Mill
Jowett Mary wid Ralph h 356 Mill
Jowett Mildred A bndr 204 Court res 356 Mill
Jowett Sarah opr res 23 Salisbury
Joworek Eugene (Nellie) speeder tender h 279 Cedar Grove
Joy James R (Edlah) toolmkr h 226 Mt Pleasant
Joy Jane Mrs sales 794 Purchase h 97 School
Joyce Agnes tchr res 72 Linden
Joyce Andrew T sales 185 Union res 72 Linden
Joyce Anna opr h 28 Acushnet av
Joyce Annie Mrs opr h 28½ Acushnet av
Joyce George opr res 37 Keen
Joyce John E h 37 Keen
Joyce John T (Margaret) cond U St Ry Co h 72 Linden
Joyce Julia sten 6 Masonic bldg res 37 Keen
Joyce Julia A wid Michael h 37 Keen
Joyce Patrick (Margaret) mule spinner h 204 N Front
Joyce Patrick J (Mary) trucking rear 187 Crapo h do
Joyce Sadie S winder res 72 Linden
Joyce Wm J (Mary) decorator 185 Union h at N Dartmouth
Juba Caroline wid Albert opr h 127 Hope
Jubinville Blanche res 152 Mt Pleasant
Jubinville Charles furn 967 Acushnet av h 152 Mt Pleasant
Judd Albert wvr res 23 Stapleton
Judd Alfred (Annette) wvr h 255 N Front
Judd Emery S (Isabella) agt N Y N H & H R R frt and house h 333 Arnold
Judd Henry (Alice) gro 416 N Front h 379 do
Judd Isabell I sten 47 Prospect res 23 Stapleton
Judd James W second hd h 23 Stapleton
Judd Wm (Phedora)) spinner h 240 Eugenia
Judge Edward E overseer 601 Orchard res 184 Campbell
Judge John F (Catherine) eng 1191 Purchase h 184 Campbell
Judge John F jr shipper 706 Purchase res 184 Campbell
Judge Katherine tel opr 57 N Second r 184 Campbell
Judge Louise C clk 34 Prospect res 184 Campbell
Judge Margaret tch res 184 Campbell
Judkin Alma waitress res 152 William
Judson Abbie wid George J res 445 Chancery
Judson Doris L rem to S Dartmouth
Judson Edwin T drillmkr h 641 County
Judson Ezra A carp h 178 Smith
Judson Ezra T appr res 178 Smith
Judson Marjorie B clk 180 Union res 641 County
Judson Mary A sten res 178 Smith
Judson Ray A (Eleanor F) carp h 94 Shawmut av
Judson Shelon carp res 285 Park
Judson Theresa B hkpr 725 Pleasant
Judson Willard E clk 506 County res 641 do
Jukes Wilfred (Jennie) designer h 98 Mt Vernon
Julia Mary opr res 52 Grinnell
Julio Joseph (Mary) opr h 28½ Acushnet av
Julio Samuel (Mary M) hosemn Hose 2 h 91 Eugenia
Jump James (Mary) spinner h 72 Larch
Juneau Anthony (Blanche) ins agt 688 Pleasant h 2265 Acushnet av
Junior George (Lavina) lab 12 School h 89 Pleasant
Junior Henry E overseer Kilburn Mills h at Fairhaven
Jupin Michael J (Bertha M) boilermkr h 108 Aquidneck
Jupin Susie opr res 86 Mott
Jura John (Bridget) h 108 Cedar Grove
Jurczyk John (Felixia) card rm h 23 Viall
Jurczykowski Frank wvr res 168 Hathaway
Juria Constatin opr res 67 Coffin av

Central Lumber and Supply Company
LUMBER AND INTERIOR FINISH
PHONE 1919 OFFICE, 172 NO. WATER ST. NEW BEDFORD

Jussaume Alderic (Philomene) opr h 286 Collette
Jussaume Alphonsine spooler tender h 103 Ruth
Jussaume Joseph A (Rosalie) gro 302 N Front h 306 do
Jusseaume Albert (Annie) furn 1112 Acushnet av h 197 Ashley boul
Jusseaume Arthur wvr res 242 Whitman
Jusseaume Dennis (Zelida) loomfixer h 18 Washburn
Jusseaume Edward res 18 Washburn
Jusseaume George (Aurore) (Modern Furniture Co) 1613 Acushnet av h 309 Earle
Jusseaume Joseph second hd res 18 Washburn
Jusseaume Yvonne student res 18 Washburn
Justley Kathryn sten 95 Page res 91 Durfee
Justley Louisa Mrs clk 180 Union res 91 Durfee
Justley Manuel (Louisa) carp h 91 Durfee
Jutras Adolphe (Delia) contr h 184 Hersom
Jutras Albert contr 727 Belleville av h do
Jutras Antonio (Julia) carp h 150 Branscomb
Jutras Donat (Marie R) carp 989 Manila h do
Jutras Natalie wid Albert h 727 Belleville av
Juvenal J Oliver (Mary) opr h 187 David
Jzyk Sebastian (Antonia) wvr h 7 Abbott
Kabacki Jacob (Olga) lab h 176 N Front
Kabola Joseph (Jannella) opr h 8 Hicks
Kabutu Togo cook res 168 Hawthorn
Kacterle Edouard (Sedona) opr h 15 Beetle
Kaczerowski Wladyslaw (Kate) opr h 8 Fulton ct
Kaczmarck Albert (Annie) opr h 187 Deane
Kaczmarczik Celilja Mrs died Jan 8 1925
Kaczon Frank L h 19 George
Kaeterle Edouard (Sedonia) opr h 16 Marvin
Kaharl Dudley (Helen A) sales 565 Mill h 121 Perry
Kajanokoski John (Agnes) opr h 149 N Front
Kakos Catherine wid James h 15 Bentley
Kakos James died Oct 26 1924
Kales John (Mary) h 136 Nye
Kalfaian Aigule socialwkr 6 Eighth res 10 do
Kalisch Rose Mrs var 154 Bullard h 152 do
Kalish Agnes G Mrs tchr T A Greene sch res 124 Hillman
Kalish Clotilda clk 93 Union res 1264 Acushnet av
Kalish Frank (Agnes G) designer 2301 Purchase h 124 Hillman
Kalish John h 136 Nye
Kalisz Bronislawa wid Mikolaj h 269 Wood
Kalisz Jennie A sten 11 N Sixth res 269 Wood
Kalisz Martha B sten res 269 Wood
Kalisz Michael (Catherine) prov 137 N Front h rear 61 Deane
Kalisz Mitchell baker res 269 Wood
Kaliszecka Frank (Annie) wvr h 69 Nelson
Kamienski Joseph (Anna) wvr h 79 Nash rd
Kamionek Thomas (Victoria) opr h 350 Coffin av
Kane Anna wid John B h 125 Cove
Kane Catherine wid Felix clnr h 388 Arnold
Kane Cecelia res 206 Chestnut
Kane Charles lab res 32 Borden
Kane Charlotte M opr res 113 Bullard
Kane Edward J (Eva) shipper h 105 Pierce
Kane Elizabeth M opr res 113 Bullard
Kane Ethel S opr res 67 Lindsey
Kane Eugene F (Mary) chauf h 151 Mt Pleasant
Kane Florence A res 67 Lindsey
Kane Frances M mlnr 794 Purchase res 67 Lindsey
Kane Helen res 29 Arnold pl
Kane Helen insp h 53 Kempton
Kane Helen E drsmkr res 53 Madison
Kane James E bkbndr 128 Union h 206 Chestnut
Kane James L overseer Soule Mill h at Acushnet
Kane James V (Hattie W) opr h 67 Lindsey
Kane John A (Salvina A) police h 476 Cedar Grove
Kane John B died Aug 30 1924
Kane John H (Agnes E) druggist h 258 Cottage
Kane Julia wvr res 40 Vine
Kane Katherine h 40 Vine
Kane Lester A cond U St Ry Co h 90 Austin
Kane Lily speeder tender res 40 Vine
Kane Margaret A h 626 County
Kane Mary wid Thomas L h 113 Bullard
Kane Mary A speeder tender res 113 Bullard
Kane Mary B Mrs h 384 Cottage
Kane Michael lab res 28 High
Kane Norman E (Anna L) elect hlpr res 67 Lindsey
Kane Parker E clk 604 Pleasant res 384 Cottage
Kane Philip chauf res 383 Arnold
Kane Philip L (Rosilda) barber 123 Cove h 125 do
Kane Sarah C res 206 Chestnut
Kane Susan M opr res 113 Bullard
Kane Wm P baker 366 Cedar res 32 Borden
Kania Vincent tlr 18 Salisbury
Kanter E Manuel (Etta) lawyer 908 Purchase rms 207-210 res 238 Mt Pleasant
Kaplan Abraham (Dora) dry gds 731 S Water h 346 S Orchard
Kaplan Annie wid Morris shoes 509 S Water h 123 Pleasant
Kaplan Boris (Nately) phys 334 Pleasant h do
Kaplan Bros (Max and Samuel Kaplan) pianos and sewing machs 992 S Water and 1184 Acushnet av
Kaplan Bros & Goldstein Morris Goldstein mgr talking machines 1020 S Water
Kaplan Charles (Rose) hlpr h 159 Adams
Kaplan Joseph died Jan 9 1925
Kaplan Max (Kaplan Bros) 992 S Water and 1184 Acushnet av h at Fall River
Kaplan Max opr res 486 First
Kaplan Nathan (Ethel) cattle dlr h 330 Allen
Kaplan Rose wid dom h 327 S Water
Kaplan Samuel (Eva) (Kaplan Bros) 992 S Water h 332 Maple
Kaplan Samuel (Fannie) clothing 841 S Water h 11 Briggs
Kaplan Samuel mattresswkr 223 N Second res 486 S First
Kaplan Sophie dom h 486 S First
Kapner Hyman (Sarah) prov 182 N Front h 58 Kenyon
Kapner Joseph student res 58 Kenyon
Kapopoulos George (Mary) shoemkr h 285 Coggeshall
Karalekas Angelo fruit res 95 Ashley boul
Karalekas Charles B (Catherine) fruit 951 Acushnet av h 35 Howard
Karalekas Constantinos (Wm Karalekas & Co) res 95 Ashley boul
Karalekas Peter fruit res 95 Ashley boul
Karalekas Sophie res 35 Howard
Karalekas Wm student res 35 Howard
Karalekas Wm & Co (Wm and Constantino) whol prod 95 Union
Karalekas Wm A (Wm Karalekas & Co) h 95 Ashley boul
Karcher Abbie V wid Herman h 38 Robeson
Karcher Alice V bkpr 791 Purchase rm 5 res 38 Robeson
Karcher Frederick jr (Charlotte E) police h 35 Hollyhock
Karcher Herman T (Angelina E) chauf 2 Washburn h 159 Clara
Karczmarczyk Joseph (Agatha) clk 1727a Acushnet av h 133 Bates
Kardex Co Henry Levy mgr 888 Purchase rm 207
Kares Evangel (Mary) wvr h 203 Ashley boul
Kariotes George (Katheryn) fruits h 95 Ashley boul
Karklewski Louis (Saduska) wvr h 36 Hicks
Karl Edward res 568 Union
Karl Frederick (A Emily) shoewkr h 21 Homer
Karl Frederick J civ eng res 21 Homer
Karl Helen tel opr 57 N Second res 568 Union

JONATHAN HANDY CO.
28-30 WILLIAM STREET
Telephone 327
IRON AND STEEL
HEAVY HARDWARE
BLACKSMITH SUPPLIES

Old Furs Repaired Remodeled and Redyed

Fur House of Sidney
252 UNION ST. TEL. 1976
New Bedford's Most Reliable Fur Shop

We Store Your Furs During The Summer Months

Karl Henry J (Dorothy L) auto rpr 58 Middle h 161 Sycamore
Karl Hironimus (Abbie) shoewkr h 568 Union
Karl John H shoemkr res 568 Union
Karl Mary clk 474 Acushnet av res 568 Union
Karnes Harry (Frances) mgr 716 Pleasant h 433 Clinton
Karotes Theodore chef res 290 Sawyer
Karras Nicholas (Keriatges & Karras) 1091 Acushnet av res 84 Kenyon
Kartstein Alexander musician and sec 749 Purchase h 73 Plymouth
Karwaski Stephen (Helen) opr h 2 Hicks
Kasan Joseph (Edith) baker h 7 Waverly
Kasem Hamishe res 14 Ashley
Kasem Medi opr h 14 Ashley
Kasem Memishe res 14 Ashley
Kasem Taibe res 14 Ashley
Kasmir Bertha B Mrs second hd h 165 Campbell
Kasmir Robert D (Bertha B) tel opr h 165 Campbell
Kasmire Charles R H clk 240 N Water res 32 Eighth
Kasmire George F dept mgr 790 Purchase res at Freetown
Kasmire Nellie M Mrs res 848 Rockdale av
Kasmire Philip S millwkr 5 North res 30 Franklin
Kasmire Robert D elect 5 Cannon res 236 Maxfield
Kason Joseph baker 596 Pleasant res 7 Waverly
Kasparion Leo (Hanna) mgr 907 County
Kaszynski Chester S bkpr 35 Nauset res 6 Sowle
Kaszynski Ignaz (Cornella) wvr h 11 Clark
Kaszynski Wm T clk 85 S Water res 6 Sowle
Katsara Theodore N barber 100 Union res 172 William
Katsoulakas Thomas (Cleopatra) confr h 138 Cedar Grove
Katzman Gertrude insp res 264 Weld
Katzman Israel J (Esther) bkpr 85 Water h 264 Weld
Katzman Philip (Sarah) var 52 Mt Vernon h 264 Weld
Katzoff Julius (Rose) butcher h 122 Pleasant
Katzoff Marion opr res 122 Pleasant
Kauffman Nathan (Anna) cap mfr h 76 Clark
Kaufhold Edgar sales 790 Purchase h 411 Pleasant
KAULBACK HUGH A Manager Robertson Motor Car Co 216 Cottage h at Fairhaven
Kavanagh Thomas F (Georgianna) collr h 135 Chestnut
Kavanaugh Edward watchmn 185 Union res 50 Durfee
Kavanaugh Joseph M (Anna L) pntr 235 Union and (Kavanaugh's Orchestra) h 53 Bedford
KAVANAUGH LEO F (Agnes) (Keystone Office Appliance Co) 235 Union h 27 Sycamore
Kavanaugh Martin F (Rose E) dancing tchr 53 Bedford h do
Kavanaugh Ray M mus director res 53 Bedford
Kavanaugh Susan res 205 Acushnet av
Kavanaugh's Orchestra (Joseph M Kavanaugh) 53 Bedford
Kawa Felix (Genowefa) lab h 172 N Front
Kawalsky Louis (Rose) pdlr h 332 S Second
Kawalsky Rose Mrs wvr h 4 Kenyon
Kawenar Natale (Lena) h 615 Acushnet av
Kay Alfred (Florence) mach 118 Hathaway
Kay Cecil (Alberta) opr h 82 Mott
Kay Florence opr res 118 Hathaway
Kay Frank opr res 36 Myrtle
Kay James C (Sarah E) mstr mech N B Spinning Co h 585 W Elm
Kay John F watchmn h 117 Cedar
Kay Mary Mrs h 118 Hathaway
Kay Sarah E Mrs clk 185 Union res 585 W Elm
Kay see Key
Kaye Joseph (Elizabeth) gardener 249 Ashley boul h 147 Belleville rd
Kayozrkzk Alex (Salomea) wvr h 383 N Front
Kazmazyk Joseph (Agnes) gro 434 Belleville av h 133 Bates
Keach Ethel C boxmkr res 240 Chancery
Keach Thomas R (Alice) janitor h 240 Chancery
Kean Fred (Margaret) loomfixer res 4 Delano
Kean Nicholas A (Annie) real est h 67 Norman
Keane John W (Mary F) lab 214 S Water h 41 Wing
Keane Leonora C res 41 Wing
Keane Marion E asst chief opr 57 N Second res 322 Clinton
Keane Mary F clk 85 S Water res 41 Wing
Keane Paul F (Julia) fore D Duff & Son Fish Island h 107 Brigham
Keane Wm F (Grace) comp Times h 322 Clinton
Keane see Kane and Keene
Kearney James sales res 256 Cedar Grove
Kearney John clk res 68 Oak
Kearney Mary F student res 68 Oak
Kearney Michael (Maria) real est h 68 Oak
Kearney Peter (Annie) carp h 154 Apponegansett
Kearney Wm (Catherine) eng h 256 Cedar Grove
Kearns Jeremiah H teleg 10 Market h at Fairhaven
Keating Timothy P (Mary) (Timothy P Keating & Co) sec 475 Union h 18 Gould
Keating Timothy P & Co (Timothy P Keating) druggists 721 S Water
Keavy Wm C ins agt 688 Pleasant res 344 Summer
Keches George (Corina) (Keches & Keneklis) h 581 Union
Keches & Keneklis (Cafe de Luxe) (George Keches Harry Keneklis) restr 508 Pleasant
Keck Conradina wid Leonard h 61 Forest
Keefe Catherine shoewkr res 82 Myrtle
Keefe Francis hlpr res 82 Myrtle
Keefe Martin opr res 82 Myrtle
Keefe Mary winder tender res 82 Myrtle
KEEFE WM (Mary) Supt John C Finegan Company 1821-1823 Purchase Tel 404 h 133 Rounds Tel 5848-5
Keefe Maybelle tchr A F Wood sch res 37 Eighth
Keegan Catherine M tchr S A Howland sch res 60 S Sixth
Keehle Anna C died Aug 21 1924
Keehle Charles taxi h 442 Court
Keelan Mary res 19 Hampton ct
Keelan Ruth wid James h 155 Birch
Keelan Samuel second hd 460 S Front var 155 Birch h do
Keely John (Marie) opr res 153 Elm
Keen Alvin J investigator 185 Union h at Fairhaven
Keen Eliza H Mrs died Mar 31 1925
Keen Gladys tchr res 79 Locust
Keen Leonard jr h 39 Parker
Keen see Keene and Keane
Keenan Ellen A maid 150 Merrimac
Keenan Teresa B h 150 Merrimac
Keenan Wm P quartermstr h 150 Merrimac
Keene Edith M sten 261 S Water res at Fairhaven
Keene Lucy A res 370 Cottage
Keene Mary E bkpr res 370 Cottage
Keene Sarah L bkpr 508 Pleasant h 370 Cottage
Keene see Keen Kean and Keane
Keeney Orin h 401 Pleasant
Keighley Wm H (Ellen) wvr h 370 Ashley boul
Keiran John H (Race & Kieran) res 207 Middle
Keith Allen P (Emma L) supt of schools 166 William h 20 Locust
Keith Anna F bkpr 558 Pleasant res 241 Pope
Keith Annie R tchr G H Dunbar sch res 8 Ward
Keith Arthur R student res 20 Locust
Keith Frederic A jr (Marjorie) sales 103 Front h at Fairhaven
Keith Lucy K wid Frederick T h 161 Maxfield
Keith Luke T (Lillian A) pres 668 Acushnet av h 525 Cottage
Keith Peter C (Minnie) gardener h 35 Emerson
Keith Wm gardener h 8 Ward
Keith Wm B tackwkr res 28 High
Keith Wm H (Charlotte V) clk 163 Pleasant h 74 James
Kelleher Daniel J (Mary I) (New Bedford Printing Co) 25 N Second res 1020 Pleasant
Kelleher Florence A res 1174 Purchase
Kelleher Hubert S pharm 1047 Purchase res 1174 do
Kelleher John M druggist 513 County and 1047 Purchase res 1174 do
Kelleher Mary I Mrs tchr Abraham Lincoln sch h 1020 Pleasant
Kelleher Maurice mason h 53 Elm
Kelleher Oscar D pharm mgr 513 County res 1174 Purchase

Frigidaire, Fuelite, Irrigation Systems, Lighting Plants, Milking Machines, Water Systems, Electrical Appliances, Fixtures

CRANDON BROTHERS
Electrical Contractors DELCO Light Dealers
Phone 5619 Res. Tels. 1557-3 and North Rochester 19-23
868 Kempton Street New Bedford, Mass.

Keller Helen G clk 185 Union h at Fairhaven
Kellett Elizabeth wid Wm opr res 130 Division
Kellett George W (Annie) opr h 130 Division
Kellett Wm lab h 676 Brock av
Kelley Albert J (Carrie C) mgr 189 Allen h 33 Sycamore
Kelley Albert W (Alicia F) lab h 84 Durfee
Kelley Alice wid Luman opr res 38 Cedar
Kelley Anastasia tel opr 57 N Second res 827 County
Kelley Anderson W mgr Wm F Nye Fish Island res at Fairhaven
Kelley Arthur M (Elsie) testmn 57 N Second res 248 Cedar
Kelley Arthur R (Olive) fore 240 Mill h at N Dartmouth
Kelley Catherine nurse 95 Page res do
Kelley Charles E asst cashr 2 Union h at Dartmouth
Kelley Charles S (Sanford & Kelley) 20 Market res 270 Union
Kelley Charles S jr (Mary H) broker 20 Market res 124 Hawthorn
Kelley Charlotte R Mrs h 478 County
Kelley Cynthia A wid Henry W h 267 Cottage
Kelley Earle W clk 706 Purchase res at Fairhaven
Kelley Ebenezer F (Ella) capt of lightship h 357 Reed
Kelley Edmund F (Georgianna) h 45 North
Kelley Edward M opr res 150 Chancery
Kelley Eugene J (Blanche) police h 73 Foster
Kelley Eva E Mrs h 112 Grinnell
Kelley Evelyn tchr B B Winslow sch res 116 North
Kelley Florence I tel opr 57 N Second res 297 Austin
Kelley Florence L tel opr 57 N Second res 22 DeWolf
Kelley Frank C (Violet M) carp h 168 Ash
Kelley Frank H bkpr Wm F Nye Fish Island r at Fairhaven
Kelley Frederick E asst community center dept public schs res 297 Austin
Kelley George E film opr 1007 E Water
Kelley Hanora wid Thomas C h 191 State
Kelley Henry S mach 25 Elm res 195 Cottage
Kelley Herbert N (Amelia) shoewkr h 46 State
Kelley James (Maria) flagmn N Y N H & H h 297 Austin
Kelley James plmbr 436 Pleasant res 127 Sycamore
Kelley James P tchr North sch res 240 Hersom
Kelley Jesse A tackwkr res 112 Grinnell
Kelley John h 123 Clifford
Kelley John (Mary) shoewkr h 50 Mill
Kelley John H (Julia) mach h 1 Clark
Kelley John T solderer h 59 Sherman
Kelley John W (Bridget A) h 465 Purchase
Kelley Lester M (Tessie) elect h 357 Reed
Kelley Lillian M Mrs h 150 Chancery
Kelley Mary hkpr res 191 State
Kelley Mary wid Thomas h 127 Sycamore
Kelley Michael J (Margaret) police sta 1 h 102 Park
Kelley Myrtle F minr res 357 Reed
Kelley Nora Mrs var 85 Church h do
Kelley Patrick (Ellen) h 977 Lloyd
Kelley Patrick (Bridget T) lab h 173 Campbell
Kelley Ruth F tchr res 29 Durfee
Kelley Sarah J Mrs died May 27 1924
Kelley Thomas lab res 235 Chestnut
Kelley Thomas H lab res 28 High
Kelley Wm E (Lizzie V) bkpr 358 Acushnet av h 158 Grinnell
Kelley Wm E driver res 297 Austin
Kelley Wm H (Margaret) dentalwkr 992 Purchase h 79 Pierce
Kelley Wm L (Bertha) cond U St Ry Co h 239 Cedar
Kelley see Kelly
Kelliher Wm A (Grace L) tackmkr h 105 Tremont
Kelly Anastasia J tel opr res 827 County
Kelly Andrew J clk King's Highway res at Dartmouth
Kelly Augustin overseer res 67 Shawmut av
Kelly Dennis W (Elizabeth J) canvasser h 1009 County
Kelly Donald clk 706 Purchase h at Fairhaven
Kelly Elizabeth bkpr 888 Purchase rm 501 res 491 Chancery
Kelly Eva E wid Andrew J h 112 Grinnell
Kelly Evelyn tchr Betsy B Winslow sch res 97 Hillman
Kelly Frank (Amelia) opr h 103 Durfee
Kelly James H pntr res 702 Acushnet av
Kelly James P (Helene) h 240 Hersom
Kelly John watchmn h 123 Clifford
Kelly Joseph (Mary E) baker 420 Summer h 491 Chancery
Kelly Letitia G social servicewkr St Luke's Hospital res do
Kelly Margaret tchr res 67 Shawmut av
Kelly Martin (Mary) opr h 67 Shawmut av
Kelly Martin jr (Eliza) opr res 67 Shawmut av
Kelly Mary res 286 Mill
Kelly Mary h 827 County
Kelly Mary E student res 123 Clifford
Kelly Michael opr res 850 S First
Kelly Michael J res 123 Clifford
Kelly Patrick (Catherine A) fore h 65 Myrtle
Kelly Peter (Mary) opr h 2039 Purchase
Kelly Ruth R nurse res 123 Clifford
Kelly Ruth R tchr cooking res 101 Summer
Kelly Susan Mrs res 92 High
Kelly Susan N h 340 Kempton
Kelly Thomas died Aug 8 1924
Kelly Thomas lab h 815 First
Kelly Thomas E clk P O res 209 Eugenia
Kelly Thomas E (Elizabeth) spinner res 256 Weld
Kelly Wm chauf 1663 Purchase h 297 Austin
Kelly Wm H clk 1625 Acushnet av res 123 Clifford
Kelly see Kelley
Kelsey Catherine L Mrs h 53 Willis
Kelshaw Alice wid Thomas h 103 Ruth
Kelton Edgar L res 42 Rotch
Kelton Edith h 42 Rotch
Kelton J Albert res 42 Rotch
Kemlar Julius (Beltha) pdlr h 87 Penniman
Kempson Joseph E (Harriet) opr h 590 Brock av
Kempton Alfred pntr res 300 Acushnet av
Kempton Electric Service (Sumner C Burgess) 9 Chestnut
Kempton Horatio A School 406 Bessie P Peirce prin 135 Shawmut av
Kempton Lydia A wid Wm h 38 Bay
Kendall Clifford cabtwkr res 95 Allen
Kendall Evelyn clk 93 Allen res 95 do
Kendall Harry (Annie) h 32 Thompson
Kendall John J (Nellie) wvr h 79 Adams
Kendall Joseph (Jennie) collr h 358 Orchard
Kendall Thomas H (Alice) second hd h 95 Allen
Kendrick Annie E wid Allen T h 159 Arnold
Kendrick Belmont W (Emma L) cabtmkr 591 Middle h do
Kendrick Delia F sten 474 Acushnet av res 591 Middle
Kendrick Robert E (Beatrice M) mgr h 286 Mill
Kendrick Ruth H Mrs tchr B B Winslow sch res at Acushnet
Kendrick Stanley (Florence L) loan clk First Nat Bank h 65 Hillman
Keneally John (Mary) watchmn h 233 North
Keneally Katherine G tchr J Hannigan sch res 233 North
Keneally Mary A tchr Abraham Lincoln sch res 233 North
Keneally Winifred student res 233 North
Kenealy James H (Margaret E) real est h 249 Arnold
Keneklis Harry (Esther) (Cafe De Luxe) 592 Pleasant (Keches & Keneklis) 508 do h 237 Palmer
Kenneally Daniel J (Annie B) welder res 604 Purchase
Kenneally Edward J fore 474 Acushnet av h Ryan
Kennedy Albert (Mary) ins agt 688 Pleasant h 114 Chancery
Kennedy Albert jr student res 114 Chancery
Kennedy Alletta I wid George h 89 Bedford
Kennedy Anna res 34 Oak
Kennedy Anna A winder res 77 Fern
Kennedy Annie C Mrs opr h 25 Cottage
Kennedy Augustus M (Mary J) glasswkr h 44 Atlantic
Kennedy Charles mach res 170 Rivet
Kennedy Charles F (Nellie) fore h 560 Hathaway rd
Kennedy Charles L (Julia A) h 1594 Purchase

C. E. Beckman Co. AWNINGS
15-35 COMMERCIAL ST. TEL. 5010 FLAGS TENTS

Kennedy Edward opr h 14 Crapo
Kennedy Elizabeth M tchr Cedar st sch res 124 Shawmut av
Kennedy Evelyn sten Standard res 114 Chancery
Kennedy Frances M res 168 Austin
Kennedy Francis (Frances M) chief chauf sta 2 h 168 Austin
Kennedy Francis M (Mary A) dentist 628 Pleasant rm 29 h 1107 do
Kennedy Francis M jr clk Standard res 1107 Pleasant
Kennedy Frank A (Catherine) driver h 702 Hathaway rd
Kennedy F Goddard (Irene C) (Kennedy & Kirwin) h 325 Arnold
Kennedy George R (Deborah R) oiler h 176 Palmer
Kennedy Helen S asst Public Library h 1107 Pleasant
Kennedy Honora wid Thomas D h 305 Arnold
Kennedy Hugh J hosemn Eng 1 res 985 Maplewood
Kennedy Irene res 114 Chancery
Kennedy Isabel M clk 185 Union res 34 S Oak
Kennedy James (Mary) slasher tndr h 96 Hathaway
Kennedy James A (Isabel T) mgr 768 Purchase h 72 Fair
Kennedy Jessie wid Archibald K h 77 Fern
Kennedy John (Annie) opr h 110 Harmony
Kennedy John watchmn h 34 Oak
Kennedy John C sales 240 N Water res 1107 Pleasant
Kennedy John D clk 754 Pleasant res 77 Fern
Kennedy John G (Jennie A) fore 163 Pleasant h 86 Park
Kennedy Joseph J res 15 Sherman
Kennedy Joseph P (Kennedy & Kirwin) h 15 Sherman
Kennedy Joseph P (Mary) blksmith h 124 Shawmut av
Kennedy Leo (May) toolmkr h 117 Branscomb
Kennedy Margaret M opr res 77 Fern
Kennedy Mary wid Patrick opr h 57 Rodney French boul
Kennedy Mary A wid John res 72 Willis
Kennedy Nancy Mrs wid h 14 Crapo
Kennedy Nora maid 385 County
Kennedy Nora opr res 14 Crapo
Kennedy Ruth Mrs bkpr 794 Purchase res 176 Palmer
Kennedy Thomas drummer res 34 Oak
Kennedy Thomas S (Mary A) cablemn res 305 Arnold
Kennedy Wm (Bridget) park police res 53 Newton
Kennedy Winifred res 972 Maplewood
Kennedy & Co (Arthur L Buffinton John J Rollins) whol meats 25-29 Union
Kennedy & Kirwin (Joseph P and F Goddard Kennedy Henry H Kirwin) paper and twine 311 S Water
Kennell Sade (Susan) lab h 387 Ashley boul
Kennett Charles M (Wilhelmina) overseer Butler Mill h 48 Willard
Kennett H Leonard loomfixer res 48 Willard
Kenney Annie Mrs mlnr res 294 Earle
Kenney Bridget M h 250 Shawmut av
Kenney Elizabeth H clk 180 Union res 250 Shawmut av
Kenney Elizabeth H tchr J Hannigan sch res 23 Robeson
Kenney James (Ellen) carp h 415 Cedar
Kenney John (Margaret S) mtrmn U St Ry Co h 344 Summer
Kenney Joseph T (Nora E) lawyer 105 William rms 20-22 h 479 County
Kenney Margaret wid Edward E h 23 Robeson
Kenney Margaret wid John F h 106 Clark
Kenney Margaret G clk 180 Union res 415 Cedar
Kenney Mary clk 794 Purchase res 106 Clark
Kenney Mary clk 60 First h at Fairhaven
Kenney Mary Mrs opr h 94 Blackmer
Kenney Mollie clk 180 Union res 161 Jenney
Kenney Patrick (Nellie) police h 192 Purchase
Kenney Patrick J (Anna) mason h 257 Cedar Grove
Kenney Thomas D farmer h 250 Shawmut av
Kenney Wm P drftsmn 60 N Water h at Raynham
Kenney see Kinney and Canny
Kenny John laundrymn 50 Jouvett res 23 do
Kent Amanda A wid Wm J h 333 Pleasant
Kent Cora E sec Y W C A res 248 Hawthorn
Kent Jarvis C (Minnie) spinner h 235 Conduit
Kent Mary E Mrs h 410 Cedar
Kent Mary S tchr h 221 Elm
Kent Millicent A sten Times res 248 Hawthorn
Kent Myra hkpr 221 Elm
Kent Percy L (Clara M) treas 366 S Front h 248 Hawthorn
Kent Samuel W (Nellie) mariner h 76 Mill
Kenworthy Alice died Feb 11 1924
Kenworthy Clara wid Joseph h 15 Chestnut
Kenworthy Edith Mrs bkpr 512 Pleasant res 18 Spencer
Kenworthy Ethel sten 42 Front res 15 Chestnut
Kenworthy Evelyn opr res 263 Phillips av
Kenworthy George W (Jane) battery charger h 45 Matthew
Kenworthy Harry ins agt h 161 Richmond
Kenworthy Hilda res 161 Richmond
Kenworthy James (Marion) wvr h 26 Lucas
Kenworthy Sarah h 682 Brock av
Kenworthy Sarah J wid Bramley h 263 Phillips av
Kenworthy Sidney (Agnes) clk h 72 Peckham
Kenworthy Wm (Edith) cost clk Wamsutta Mills h 18 Spencer
Kenyon Alice mlnr res 60 Valentine
Kenyon Arthur (Bella) wvr h 128 Reynolds
Kenyon Edna res 39 Rounds
Kenyon Elizabeth h 1805 Rodney French boul
Kenyon Elizabeth res 218 Whitman
Kenyon Elizabeth dom res rear 843 Acushnet av
Kenyon Emily cloth insp res 165 Butler
Kenyon Emma res 1805 Rodney French boul
Kenyon Harold E detective 201 Olympia bldg h 68 Foster
Kenyon Harry (Isabell) mach h 165 Butler
Kenyon Harry A (Etta M) driver h 42 Hill
Kenyon Harvey (Nellie) tmstr res rear 843 Acushnet av
Kenyon Helen wid Benjamin W res 224 State
Kenyon Henry (Beatrice) tel repairsmn h 14 Bannister
Kenyon James res 76 Woodlawn av
Kenyon James eng h 60 Valentine
Kenyon James watchmn h 540 Summer
Kenyon James A res 540 Summer
Kenyon Joseph A (Emily A) second hd h 71 Mill rd
Kenyon Margaret Mrs h 86 Irvington
Kenyon Margery wid Wm R opr h rear 843 Acushnet av
Kenyon Mary A wvr h 218 Whitman
Kenyon Nellie res 843 Acushnet av
Kenyon Robert second hd res 540 Summer
Kenyon Robert C opr res 86 Irvington
Kenyon Rosalie K clk 790 Purchase res 39 Rounds
Kenyon Susan J Mrs died March 22 1925
Kenyon Theodore F (Rosalie K) ice 39 Rounds h do
Kenyon Walter (Martha) wvr h 833 County
Kenyon Walter A clk 214 S Water h 173 Davis
Kenyon Wm (Edith) opr h 20 Warren
Kenyon Wm (Elizabeth) opr h 280 Central av
Keogh Trucking Co Peter J Theroux mgr 587 Acushnet av
Kepke Annie wid Richard h 494 Coggeshall
Keppler Anna E wid Louis res 139 Dartmouth
Kereakarakos Charles (Stella) opr h 138 Cedar Grove
Kerem Leo waiter res 55 Summer
Kerfoot Annie wid James opr h 364 Coffin av
Keriatges Harry (Keriatges & Karras) 1091 Acushnet av res 7 Beetle
Keriatges & Karras (Harry Keriatges Nicholas Karras) confrs 1091 Acushnet av
Kerilos Mary Mrs h 36 Hicks
Kerley Oran K (Eva L) cond h 91 Beetle
Kern Lucy D res 25 Lincoln
Kern Wm E res 25 Lincoln
Kern Wm E jr treas 413 Coffin av h 25 Lincoln
Kerns Thomas (Violet) lab h 180½ Belleville av
Keroach Delia wid Joseph h 125 Cove
Keroach Emile L drftsmn 60 N Water res 125 Cove
Keroack Ernest (Charlotte) elect h 61 Wash
Keroack Joseph died Sept 22 1924
Kerouac Alma speeder tender res 91 Kenyon
Kerouac Louis (Eliza) lab h 91 Kenyon
Kerouac Rose A wvr res 91 Kenyon
Kerr J Hugh (Gertrude) beamer h 8 Glover

The Fashion Fur Shop **FURS MADE TO ORDER**
FUR STORAGE CLEANING DYEING AND REPAIRING
758 Purchase St., Bristol Bldg. New Bedford, Mass. Phone 4681

Kerrigan Annie E tchr Thompson st sch res 588 Middle
Kerrigan A Evelyn winder res 300 Davis
Kerrigan Hubert J (Annie I) fore 163 Pleasant h 588 Middle
Kerrigan Mabel clk 185 Union res 300 Davis
Kerrigan Michael J opr h 300 Davis
Kershaw Adda h 73 Deane
Kershaw Albert A (Daisy F) asst janitor Court House h 301 Court
Kershaw Charles H (Eda) pastor South P M ch h 168 County
Kershaw Charles H jr student res 168 County
Kershaw George (Harriet N) pntr h 568 Brock av
Kershaw James B (Annie) P O carrier h 396 Court
Kershaw James W (Florence) wvr h 302 Brook
Kershaw Ralph (Florence) chauf h 30 Cottage
Kershaw Thomas (Lucy Ann) fixer h 4371 Acushnet av
Kershaw Walter (Jenny) opr h 221 Myrtle
Kershner Samuel (Rebecca) cap mfr 27 Weld h 40 Adams
Kerwin Ernest W (Alice O) supt finishing Beacon Mfg Co h 260 Reed
Kerwin Gladys M res 81 Walnut
Kerwin Harold E dentist 1394 Acushnet av h at Fairhaven
Kerwin Wm J supt Beacon Mfg Co h 81 Walnut
Kerwin Wm J jr asst supt Beacon Mfg Co res 81 Walnut
Kerwin see Kirwin
Kestenbaum Bernard (Rose) lawyer 96 William rm 203 res 15 Penniman
Kestenbaum Edward (Sarah) dentist 898 S Water h 100 Rotch
Kestenbaum Emanuel (Matilda) crockery 893 S Water h 74 Ryan
Kestenbaum Jacob (Lillian) crockery 891 S Water h 370 Bedford
Kessler Angele wvr h 9 Cleveland
Kessler Harry (Yetta) baker h 353 First
Keswick Alexander (Alice) opr h 130 Holly
Kevlin James C tchr manual training public schs h at Fairhaven
Key Ada weaver h 547 Summer
Key Charles opr res 258 Coffin av
Key John (Anna) dept mgr 790 Purchase h 204 Jame
Key Walter (Mary) fixer h 260 Shaw
Key see Kay
Keyes Charles chauf 156 Clinton res 246 Cedar
Keyes Elizabeth supv cooking public schs res 60 Park
Keyes George (Annie) gardener h 60 Park
Keyes Laurence M (Hilda W) elect h 323 Cottage
Keyes Wm F (Annie M) carp h 22 Homer
KEYSTONE OFFICE APPLIANCE CO (Leo F Kavanaugh) Office Outfitters 235 Union Tel 420 See Adding Machine Department
Kidd Beatrice Mrs opr res 550 N Front
Kidd James (Beatrice) h 106 Tinkham
Kiefer Otta carp 30 Bethel res 304 Davis
Kielbasa Michael (Mary) spinner h 167 N Front
Kieltyka Anthony (Sophia) opr h 144 N Front
Kieltyka Carrie res 144 N Front
Kieltyka John M (Mary) opr h 37½ Washburn
Kieran John uphol store 152 Front res 207 Middle
Kijock John wvr res 60½ Washburn
Kijock Michael res 60½ Washburn
Kilanowich Annie wid Thomas h 1268 Pleasant
Kilanowich Joseph opr h 1268 Pleasant
Kilanowich Matilda opr res 1268 Pleasant
Kilbourn Orpha J south dist sec 929 S Water res 55 Newton
Kilbride Ellen Mrs h 102 Purchase
Kilbride James sales 48 Union res 102 Purchase
Kilbride Mary E opr res 102 Purchase
Kilbride Philip hosemn Eng 6 res 102 Purchase
Kilburn Anna B clk Fairhaven Mills res 119 Carroll
Kilburn Clara S wid Edward h 1 Park pl
Kilburn Clifford S (Betsy T) (Pierce & Kilburn) 1560 Rodney French boul h 264 County
Kilburn C Burton sales 565 Mill res 119 Carroll
Kilburn Frank J h 264 County
Kilburn Helen S tchr Dartmouth st sch r 119 Carroll
Kilburn John E (Cora) overseer Fairhaven Mills h 119 Carroll
Kilburn Mary Mrs opr res 48 Winsor
Kilburn Mill Henry L Tiffany treas cotton yarn mfrs 97 Rodney French boul
Kilcoin Annie wid Luke J h 99 Willis
Kilcoin Joseph H died May 3 1924
Kiley James F (Hope) agt 279 Union h 403 Clinton
Kiley John res 20 Johnny Cake Hill
Kilik Paul (Agnes) opr h 1 Ashley boul
Killeen Agnes E spinner res 194 Clifford
Killeen Annie opr res 192 Division
Killeen Celia Mrs speeder tender h 192 Division
Killeen James opr res 192 Division
Killeen Wm pntr res 192 Division
Killeran Alice nurse res 51 Sherman
Killeran Lawrence opr res 51 Sherman
Killeran Thomas (Mary) opr h 51 Sherman
Killigrew Daniel (Mary) sales h 45 Maxfield
Killigrew Elizabeth M tchr S A Howland sch res 657 County
Killigrew George janitor res 18 Mill
Killigrew Harold D mgr res 237 Summer
Killigrew John J mgr 706 Purchase res 237 Summer
Killigrew Lillian tchr J Swift sch res 237 Summer
Killigrew Margaret J wid Edward L h 657 County
Killigrew Wm H (Elizabeth L) res 237 Summer
Killigrew Wm H jr mgr Pier 4 res 237 Summer
Killoran Lillian E clk 185 Union res 51 Sherman
Kilmartin James driver 216 Acushnet av res 53 Merrimac
Kilmartin James M (Obeline M) stmftr h 53 Merrimac
Kilmartin John W pkr h 492 Summer
Kilmartin Mary E speeder tender res 492 Summer
Kilmartin see Gilmartin
Kilonis Arthur bootblk 652 Pleasant res 95 Beetle
Kilpatrick George E (Jane F) tchr South sch h 63 State
Kilpatrick Henry M loomfixer h 91 County
Kilpatrick Jane F Mrs tchr C A Cook sch h 63 State
Kilroy Annie wvr res 172 Austin
Kilroy Annie wid John h 22 Willard
Kilroy Francis opr res 22 Willard
Kilroy John opr res 22 Willard
Kilroy Rose wvr res 22 Willard
Kilshaw Alice wid Thomas h 103 Ruth
Kilshaw George (Sarah H) wvr h 10 Lucas
Kilshaw Isabelle clk res 103 Ruth
Kilshaw Mary E var 107 Ruth res 103 do
Kilshaw Richard (Ellen) var 422 Brock av res 131 David
Kilton Julia A wid Wallington h 250 Chancery
Kiluk Julis (Regina) opr h 12 Tallman
Kimball Emma B Mrs nurse 57 Bedford h do
Kimball Emma F wid Wm h 279 Elm
Kimball Harry H (Emma B L) capt Eng 4 h 57 Bedford
Kimball Laura S wid John res 179 Campbell
Kimball Lillie M wid Wm A h 1557 Purchase
Kimball Lizzie M W res 279 Elm
Kimball Wm J baker res 487 Hillman
Kincaid James h 119 Ruth
Kincaide Edward (Eva M) mgr 1110 Acushnet av h 57 Foster

KING & CO. ELECTRICIANS
RADIO SUPPLIES AT WHOLESALE GAS
1049-1051 ACUSHNET AVENUE TELEPHONE 2693

Tel. 82 **Steiger Dudgeon Co.** Tel. 82

"New Bedford's Best Known Store"

Kinder Ruth Mrs sten 628 Pleasant res 474 County
King Agnes wvr res 869 Brock
King Alfred A (Bertha) trucking 313 Austin h do
King Alfred J (Cora) clk 163 Pleasant h 172 Sycamore
King Alice Mrs clk 474 Acushnet av h 96 Willis
King Alipio S (King & King) 221 Purchase
King Ambrose S h 184 County
King Andrew H (Carrie) h 33 Summer
King Angelina wid Ambrose opr res 184 County
King Annie F warper tender res 470 Summer
King Anthony (Mary) opr h 65 Short
King Anthony A police sta 3 res 85 Austin
King Anthony S sales Popes Island res 221 Purchase
King Benjamin F (Amanda) cond U St Ry Co h 690 Cottage
King Bernard clk 34 Prospect res 686 Brock av
King Burgess T (Francis B) pntr h 154 Morgan
King Celia wvr res 869 Brock av
King Charles C (Kathleen) opr h 73 Linden
King Charles J (Christine B) mach 615 Belleville av h 43 State
King Clara B opr res 122 Fair
King Clara E h 324 Purchase
King Delia res 1039 Belleville av
King Dental Co Ross F Hewson mgr 774 Purchase rm 2
King Dorothy reporter res 127 Maple
King Edward chauf 103 Front h 138 Bedford
King Edward A (Matilda) bkpr 8 Union h 147 Rounds
King Edward E (Effie M) laundrymn 111 Myrtle h 31 Durfee
King Edward N (Eliza) rem to Worcester
King Edwin R (H Adelaide) supervisor manual training public schs h 156 Chestnut
King Eleanor tel opr 254 Union res 133 Chestnut
King Eliza ldgh 309 Kempton h do
King Elizabeth opr res 40 Independent
King Elmer E (Nellie) h 470 Summer
King Emma opr res 1135 Chaffee
King Emma J wid Wm H h 305 Middle
King Ernest M auto rpr res 524 Summer
King Florence wvr res 869 Brock av
King Florence M Mrs h 83 Cedar
King Francisca Mrs res 103 Dartmouth
King Frank (Margaret) chauf 55 S Water h 32 Viall
King Frank C laundry h 1316 Purchase
King Frank K (Dorothy) teller New Bedford Institution for Savings 1601 Acushnet av h 364 Mill
King Frank S (Elizabeth) laundrymn 111 Myrtle h 937 County
King Fred (Elizabeth) second hd h 25 George
King George solr Times h at Fairhaven
King George F (Anna) pumpmn ft Wamsutta res 85 Austin
King George G laundry 1010 Acushnet av h do
King Grace tchr S D Ottiwell sch h 138 Bedford
King Grafton E (Helen) mech 686 Cottage res 524 Summer
King Harriet R wid Charles res 120 Florence
King Harry (Ada) mgr 863 Brock av h do
King Harry D (Grace P) (New Bedford Steam Vulcanizing Works) 92 N Second h at Mattapoisett
King Harry N vulcanizer 92 N Second res at Mattapoisett
King Hattie Mrs drsmkr 912 S Water r 28 Katherine
King Henry F (Emily J) copperwkr h 132 Myrtle
King Henry H B (Alice) mtrmn U St Ry Co h 580 Kempton
King Herbert (Alice) mstr mech 545 Orchard h 155 Hemlock
King Herbert R (Bertha C) chauf 111 Myrtle h 144 Mt Pleasant
King Herbert V opr res 155 Hemlock
King Hiram E (Mercy B) h 143 Mill
King Howard F clk 295 Phillips av res 133 Chestnut
King Irene H opr res 155 Hemlock
King Isaiah (Sarah H) h 311 Ash
King Jessie res 85 Hillman
King John (Belle) h 1283 Purchase
King John (Ethel C) beamer h 16 George
King John eng h 62 Spruce
King John S stockmn h 397 Union
King John T laddermn Ladder 1 res 62 Spruce
King John W (Margaret) eng Street dept h 46 Sycamore
King Jonathan T (Florence A) blksmith h 143 Mill
King Joseph F (Mary) yd fore Potomska Mills h 122 Fair
King Joseph J jr (Adonia) twister tender h 61 County
King Joseph S (Mary S) lab h 22 Matthew
King Kate h 869 Brock av
King Laura M opr res 122 Fair
King Laura M tchr J B Congdon sch h 15 Brigham
King Lillian opr res 324 Purchase
King Louisa res 14 Lucas
King Manuel (Hattie) lab Rural Cemetery h 28 Katherine
King Manuel (Celestena) oiler h 49 Short
King Manuel (Lucy) opr res 54 Phillips av
King Manuel (Conceicao) shuttlemkr h 47 Babbitt
King Margaret A wid Fred S h 133 Chestnut
King Marie clk 706 Purchase res 324 do
King Martha A opr res 155 Hemlock
King Mary Mrs hkpr res 2331 Acushnet av
King Mary Mrs h 213 Orchard
King Mary wid Joseph h 84 Thompson
King Mary E wid Walter E h 686 Brock av
King Mildred F drawer-in res 154 Morgan
King Molly res 122 Fair
King M Louise bkpr 245 Union res 133 Chestnut
King Nelson auto rpr h 477 Acushnet av
King Nora P Mrs clk res 358 Elm (W)
King Olive res 13 Pope
King Patrick loomfixer res 859 S Water
King Philip Stores gros 1857 Acushnet av (for complete list see Business Directory)
King Philip E (Susan M) carp h 95 Willis
King Raymond F appr 950 S Water res 132 Myrtle
King Reuben T janitor h 85 Thomas
King Robert B chauf h 210 James
King Roland E (Alice) mach 25 Elm res 96 Willis
King Samuel (Susan E) chauf h 298 Cedar
King Stephen J res 43 State
King Thomas (M Lillian) window clnr h 1108 Tacoma
King Walter L (Rose V) auto tops 58 Middle h 156 Morgan
King Wm (Annie) loomfixer h 35 Bay
King Wm E tchr South sch res 411 Pleasant
King Wm F (Eva) mach h 80 Merrimac
King Wm F sales 10 N Sixth res 62 Spruce
King Wm H (Jeannette) elect h 336 Coffin av
King Wm H S (Sarah M) hosemn Eng 7 h 524 Summer
King Wm S (Mary) firemn h 221 Purchase
King Wm S jr (King & King) h 221 Purchase
KING W HARRISON (Jennie M) (King & Co) 1051 Acushnet av h 336 Coffin av
KING & CO (W Harrison King) Electricians and Wholesale and Retail Dealers in Electrical and Radio Supplies 1051 Acushnet av Tel 2693 See left bottom lines and Electrical Department
King & King (Wm S jr and Alipio S) var 219 Purchase
King's Hat Store Claude F Fairchild mgr 740 Purchase
Kingan Charles (Eliza) lab h 176 Division
Kingan Paul opr res 176 Division
Kingman Allen F capt U S A res 130 School
Kingman Clara G A wid George M h 130 School
Kingman Esther treas Bristol County h at Taunton
Kingman Metcalf sales res 130 School
Kingsley Bert E mgr 147 Front h at B
Kingsley Frank H masons' mtls 141 Front h at Fall River
Kingsley Letitia A wid Herbert h 52 Mill
Kingsley Robert B (Marie) textilewkr h 359 County
Kinnane M J clk 706 Purchase res 319 Chancery
Kinnecon Everett E fore 158 Bullard res 258 Tinkham
Kinney Archibald (Isabella) lab h 917 County
Kinney Doris S sten 558 Pleasant rm 34 h at Mattapoisett
Kinney Mary Mrs h 121 Park
Kinney Sarah wid John res 106 Clark

THE FIRST NATIONAL BANK
Cor. UNION and PLEASANT STS. Telephones 31 and 32
COMPLETE BANKING SERVICE

Kinney Wm E dentist 1089 Acushnet av res 636 Union
Kinney see Kenney
Kinniery Mary P tch Parker st sch res 104 Butler
Kinniery Peter P (Cristine) mach h 104 Butler
Kinsella Mary wid Thomas hkpr 96 Dunbar
Kinyon Joseph (Mary) opr h 71 Mill rd
KINYON WM H (Kinyon's Commercial School) 628 Pleasant h at Padanaram (in summer) and at Pawtucket R I (in winter)
KINYON'S COMMERCIAL SCHOOL (William H Kinyon) Bookkeeping Shorthand Typewriting and Higher Accounting 628 Pleasant Tel 2627 See right top lines and Schools Department
Kiorpeoglon Vasilios (Kalliopi) (Plaza Shining Parlor) 946 Purchase h 229 State
Kipnos John (Kate) wvr h 20 Hazard ct
Kirby Amy A h 173 Middle
Kirby Arthur C supt 14 Wall h at Rochester
Kirby Caroline E bkpr 114 Myrtle res 175 William
Kirby Clairbourne (Vivian) undtkr res 17 Tarkiln Hill rd
Kirby Cora wid Frank R h 87 Court
Kirby Cynthia Mrs h 33 S Sixth
Kirby Cynthia E Mrs h 77 Dartmouth
Kirby Edgar W (Louise) sales 1085 Purchase h 193 Palmer
Kirby Edward A (Elizabeth H) h 227 Arnold
Kirby Elizabeth G student res 25 Tremont
Kirby Frank B (Mabel) carrier P O h 21 Buttonwood
KIRBY GEORGE JR PAINT CO George A Kirby Pres Robert H Coggeshall Treas Paint Mfrs 14-20 Wall Tel 263 See Yacht & Motor Boat Paints Department
KIRBY GEORGE A Pres George Kirby Jr Paint Co 14-20 Wall h 368 Summer
Kirby George F (Alice R) clk 14 Wall h 25 Tremont
Kirby Holder C (Mary E W) phys 33 S Sixth h do
Kirby John F (Mary) opr h 168 Tinkham
Kirby Milton A (Lillian M) chauf h 79 Pierce
Kirby Peace P wid Charles W died Apr 15 1925
Kirby Phoebe wid George jr 672 County
Kirby Robert (Winnifred) wvr h 204 Earle
Kirby Wm P h 92 Wash
Kirillis Peter waiter res 21 Mill
Kirillo Peter cook res 28 High
Kirk Helen J tchr J Hannigan sch h 39 Plymouth
Kirk John T (Helen M) supt 615 Belleville av h 109 Bedford
Kirk J Frank (Abbie F R) grain 1284 Purchase h 198 Summer
Kirk Margaret clk 686 Belleville av res 109 Bedford
Kirk Mary G wid Joseph died May 1 1925
Kirk Thomas res 218 Clifford
Kirk Tom (Eliza) wvr h 1491 Purchase
Kirk Wm (Ethel M) overseer Butler Mill res 74 Jonathan
Kirkham Jennie E wvr res 993 Bristol
Kirkham Mary A wid Robert opr h 993 Bristol
Kirkham May opr res 434 Rivet
Kirkham Thomas (Mary) overseer Butler Mill h 24 Valentine
Kirklewski Eugene hlpr 318 Shaw res at Fairhaven
Kirklewski Joseph (Lucy) opr h 65 Sycamore
Kirouac Joseph wvr h 792b Brock av
Kirschbaum Ernest T (Mabel S) clk U St Ry Co h 375 Cedar
Kirschbaum Jennie T bkpr 515 Kempton res 353 Mill
Kirschbaum Wm G (Hattie B) agt and exec officer Board of Health 217 Municipal bldg h 353 Mill
Kirschner Samuel (Rebecca) capmkr h 40 Adams
Kirwin Edward J died Sept 26 1924
Kirwin Henry H (Kennedy & Kirwin) 311 S Water h 101 S Sixth
Kirwin Mary A tchr Phillips av sch res 318 Court
Kirwin Sarah E res 101 S Sixth
Kirwin Walter J clk res 101 S Sixth
Kirwin see Kerwin
Kisbert Edward opr res 21 Mosher
Kispert Charles opr res 139 County
Kispert Fred (Hannah) opr h 1759 Acushnet av
Kispert John J lab res 139 County
Kispert Raymond opr res 139 County
Kite Elizabeth Mrs h 963 Brock av
Kittredge James (Mary) opr h 91 School
Kittredge Patrick orderly res 91 School
Kivowitz Julius (Fannie) fruit h 209 Court
Kiwanis Club Walter C Barney sec 408 Olympia bldg
Klaproth Harry E (Sylvia) purch agt 261 Water h at Mattapoisett
Kleanihides Nicholas tlr res 274 Sawyer
Klecha Michael (Katrina) opr h 24 Clark
Klecho Stanistaw (Anna) baker h 31 Covell
Kledarac Efstratios res 471 Purchase
Kleim Charles (Anna) molder h 227 Church
Kleim George (Elizabeth) opr h 251 Whitman
Klein Charles cementwkr 64 Whitman h 227 Church
Klemm Ada wvr res 189 Belleville rd
Klemm Amelia wid Ernest h 189 Belleville rd
Klemm Fred (Mary) fixer h 189 Belleville rd
Klemm George (Louise) hosemn Hose 2 h 163 Belleville rd
Klemm Jane wvr res 189 Belleville rd
Klemm Margaret wvr res 189 Belleville rd
Klemm Selma wvr h 189 Belleville rd
Kline Max C (Celia) junk dlr 285 Allen h do
Klobedanz Fred clk res 275 Acushnet av
Klucher Joseph (Beatrice) wvr h 531 S Second
Knapp Alfred M (Florence C) (Knapp & Knapp) h 354 Clinton
Knapp Antone (Francisca) h 389 Davis
Knapp Gertrude M clk 13 Masonic bldg r 299 Palmer
Knapp Helen B instr 30 Cannon res 745 County
Knapp Lina T sales 836 Purchase res 10 Eighth
Knapp Rita D res 354 Clinton
Knapp Robert E (Grace G) (Knapp & Knapp) h 299 Palmer
Knapp & Knapp (Robert E and Alfred M) ins 13 Masonic bldg
Knapton Charles A (Eva) overseer Holmes Mfg Co h 17 Valentine
Knecht Edward (Louise) watchmkr 206 Union h 246 Smith
Knechtel Alfred H plmbr res 17 Columbia
Knechtel Elsie clk 101 William res 17 Columbia
Knechtel Herman (Johanna) glass decorator h 17 Columbia
Kniffin Sidney T (Ethel) cable splicer 680 Pleasant h 264 North
Knight Alice B tchr Clark st sch res 22 Pope
Knight David B (Susan R) mach h 108 Peckham
Knight Ella R wid Charles W h 22 Pope
Knight Jesse A (Ella M) agt Manomet Mills h 391 Summer
Knighton Alfred (May) overseer Wamsutta Mill h 188 Glennon
Knights of Columbus Hall 1049 Pleasant
Knipe Lena H tchr R Rodman sch res at Fairhaven
Knipschild John F (Edna L) S D A curate h 37 Stackhouse
Knoblich John lab res 89 Austin
Knoblock Charles C (Margaret T) piper S O Co Fish Island h 62 Woodlawn
Knott Charles drillwkr res 153 Elm
Knott Thomas (Demers & Knott) 791 Purchase h at Fairhaven
Knowe Charles (Elizabeth D) mason h 567 Kempton
Knowe Elizabeth D Mrs drsmkr h 567 Kempton
Knowles Abraham (Jane) h 83 Vine
Knowles Annie S wid Thomas H h 402 County
Knowles Arthur (Mary A) opr h 38 Weaver
Knowles Christopher elect 27 Rodney French boul h 38 Weaver
Knowles Cuthbert (Emily) rem to N Dartmouth
Knowles Edward O (Mabel A) cotton yarns 20 Market rm 14 h 556 County
Knowles Elizabeth A Mrs h 361 Cedar
Knowles Frances yarn checker res 361 Cedar
Knowles Frank stmftr 147 Chancery res 38 Weaver
Knowles Frank G (Maude E) mtrmn U St Ry Co h 168 Allen
Knowles George B (Alice T) v-p-asst treas Kilburn Mills h 148 Hawthorn
Knowles Georgie wid George res 254 Hawthorn
Knowles Helen L wid Henry M h 178 Hawthorn

N. LALIME *Funeral Director and Embalmer*
Successor to A. P. Lagasse & Son Tact, Discretion and Sympathetic Service
177 COVE ST. Tels. Office 1324-W Residence 1324-R DAY OR NIGHT

Knowles Henry (Annie) wvr h 229 Brook
Knowles Henry S (May B) lawyer h 172 Page
Knowles James lab res 55 Summer
Knowles James pntr res 361 Cedar
Knowles James [illegible] (Martha) opr h 98 Clara
Knowles John glasswkr res 20 Welcome
Knowles John stmftr res 38 Weaver
Knowles John W (Lydia) pres 20 Market rm 23 h 88 Orchard
Knowles Joseph loomfixer res 27 McGurk
Knowles Joseph (Mary L) opr h 371 Cedar
Knowles Joseph F (Emily) sales h 124 Cottage
Knowles Lawrence G student res 88 Orchard
Knowles Lillian E student res 12 Parker
Knowles Loom Reed Works (Wm H Knowles) 114 Myrtle cor Penniman
Knowles Lucy wid John P jr h 485 County
Knowles Myra tchr Abraham Lincoln sch res 12 Parker
Knowles Nathan (Emma) wvr h 29 McGurk
Knowles Richard (Mary) wvr h 334 Brock av
Knowles Robert [illegible] mgr res 334 Brock av
Knowles Sadie wvr res 334 Brock av
Knowles Sarah treas 488 Pleasant rm 17 res 334 Brock av
Knowles Sylvia H res 402 County
Knowles Thomas A student res 12 Parker
Knowles Thomas C (Emily) broker 105 William rm 42 h 49 Hawthorn
Knowles Thomas P (Lillian) h 12 Parker
Knowles Wm (Alice) wvr [illegible] 80 Willard
Knowles Wm (Elizabeth) wvr h 627 Independent
Knowles Wm H (Flora B) (Knowles Loom Reed Works) h 108 Willis
Knowlton Hosea M School 303 Edward B Gray prin 1020 County
Knowlton Sylvia B h 75 Madison
Knox Alberta M tchr Parker st sch res 183 Campbell
Knox Elijah J city lab res 235 Chancery
Knox Estella J sten Police dept sta 1 res 183 Campbell
Knox Samuel (Agnes) screwmkr h 351 Coggeshall
Knox Wm J (Estella J) clk P O h 183 Campbell
Knox Wm J jr student res 183 Campbell
Kobak Joseph A appr Standard res at Fairhaven
Kobes Herbert R student res 3627 Acushnet av
Kobes Normand W res 3627 Acushnet av
Kobes Richard (Lena) designer 615 Belleville av h 3627 Acushnet av
Kobza Anna M wid Charles h 92 Tallman
Kobza Clotilda asst librarian Public Library res 92 Tallman
Kobza Gabriel wvr res 223 Clifford
Kobza Mary wid Theodore h 223 Clifford
Kobza Wm (Eledea) speeder tender h 17 Adams
Kocar Annie res 20 Salisbury
Kocar John (Caroline) opr h 20 Salisbury
Kocar Joseph wvr res 20 Salisbury
Kocar Wladyslaw (Sophie) loomfixer h 7 Salisbury
Kochanek Michael (Mary) barber 294 N Front h at Acushnet
Kochanek Peter (Mary) fixer h 40 Woodlawn
Kochera Andrew (Anna) wvr h 65 Nash rd
Kochera Michael (Ludwiga) opr h 5 Austin ct
Kociba Joseph (Nellie) driver h 25 Salisbury
Kocowva Peter (Sophie) wvr h 206 Cedar Grove
Koczera Joseph (Catherine) wvr h 22 Salisbury
Koczera Josephine opr res 646 Summer
Koczera Nicholas (Mary) wvr h 646 Summer
Koczera Nicolai (Mary) opr h 236 Eugenie
Koczerk Annie wid Peter h 9 Hampton ct
Koczwara Leon (Mary) wvr h 194 Cedar Grove
Koeber Wenzel opr h 81 Church
Koehler Alfred A (Caroline A) acct h 653 Union
Koenig Mary opr res 10 Winsor
Koenig Peter (Emma) h 191 Cove
Koerber Josephine h 96 Church
Koffman Benjamin (Lina) ins agt 688 Pleasant h 443 Court
Koffman David (Ethel) ins broker 105 William rm 42 h 445 Court
Koffman Helen minr h 225 Acushnet av
Koffman Louis (Pauline) gro 1719 Acushnet av h 45 Mitchell
Koffman Pearl opr res 445 Court
Koffman Rose clk 1145 Kempton res 445 Court
Kogut Frank (Anna) h 23 Bentley
Kohn Elizabeth wid Frank T h 49 Willow
Kohn Francis J clk 212 Union res 49 Willow
Kohn Matilda wid Sigmund res 40 Fair
Kolacjewski Alexander (Helen) h 13 Washburn
Kolacjewski John (Katherine) fishermn h 15 Holly
Kolacjewski Tekla Mrs res 13 Washburn
Kolaczewski Karol (Cora) opr h 81 Eugenia
Kolaski Bronislaw (Bertha) elect h 125 Nash rd
Kolaski Stanley opr res 125 Nash rd
Kolasz Walenty (Mary) wvr h 74 Mott
Kolazeski Stephen (Katrina) copperwkr h 53 Belleville av
Kolodziey Anna K wid Peter h 149 Clara
Kolodziey Frank opr res 149 Clara
Kolodziey Peter (Anna K) opr h 149 Clara
Kolouch Joseph F student res 101 Nye
Kolouch Wm A elect h 101 Nye
Kolz Anton (Mary) auto rpr 124 Chancery h 172 Hathaway
Kolz John (Mary) auto rpr 124 Chancery res 3189 Acushnet av
Konaczski Walter (Katherine) gro h 17 Holly
Koniczinski Carolina student res 180 Cedar Grove
Koniczinski Walter (Rosalie) loomfixer h 180 Cedar Grove
Konowitz Isaac (Annie) shoes 156 Union h 318 Pleasant
Konowitz Sarah res 318 Pleasant
Kopaczeweski Maryfan (Malvina) opr h 183 Coffin av
KOROBKIN BENJAMIN (Celia) (Benjamin Korobkin Co) 11 N Second h 153 Carroll
KOROBKIN BENJAMIN CO (Benjamin Korobkin) Wholesale Grocers Distributors of Red Wing Special Flour 11 N Second Tel 6361 See Grocers Wholesale Department
Korona Frank (Kate) wvr h 68 Woodlawn av
Korona Joseph G millwkr res 68 Woodlawn av
Korona Ludwig opr h 20 Washburn
Korona Stanley ins agt 688 Pleasant res 68 Woodlawn
Koroski John (Josephine) opr h 305 Davis
Kosatska Michael (Stephanie) opr h 13 Washburn
Kosberg David (Annie) dry gds 1244 Acushnet av h do
Koseda Joseph (Scunda) opr h 15 Fulton ct
Kosenaxgh Peter (Lea) opr h 194 Davis
Kosiba Albert (Kate) cook h 114 Nash rd
Kosiba Andrew (Aniela) ins agt 688 Purchase h 155 Whitman
Kosinski Wladyslaw (Mary) opr h 99 Perry
Koski Joseph (Elizabeth) opr h 16 Rodney
Koslovsky Morris (Frieda) opr h 565 S Water
Koss Peter (Annie) opr h 44 Clifford
Koss Stanley opr res 44 Clifford
Koster Edna M bkpr 252 Cedar res 225 North
Koster Jacob gro 252 Cedar h 255 North
Kosztyla Frank (Katherine) sales h 194 Eugenia
Kosztyla Wanda Y winder res 194 Eugenia
Koubic Stanley (Mary) lab h 67 Hathaway
Koubik Joseph (Madelina) opr h 186 Collette
Kouble Frank (Frances) opr h 20 Bentley
Kouby Charles M (Lucia) furn rpr 282 N Front h do
Kougias Christ (Pauline) (Crown Confectionery Co) 750 Purchase h 22 Ocean
Kougias Nicholas (Goody Shop) 834 Purchase h 900 Ocean
Koule Peter (Mary) opr h 26 Roosevelt
Kouloumbaki Stiviulus opr h 13 Cotter
Koumouthsos Louis (Olga) (Koumouthsos & Co) h 237 Bates
Koupos John (May) (The Kandy Kraft) 919 Purchase h 347 Pleasant
Kourovasilis Peter (Josey) wvr h 359 Coggeshall
Koury Alexander (Mary) opr h 27 Kenyon
Kouscouros Peter (Evangelia) opr h 1 Gifford
Kouskouras George (Jennie) var 1092 Acushnet av h 38 Rodney French boul
Koutroumpis Angelina rem to B
Koutroumpis George J (Helen) police h 267 Hersom
Kouzrek Wm baker 596 Pleasant res 291 Ashley boul

GEARY, SIMMS & GEARY PIANOS Phonographs, Music Rolls and Records
"Where Your Friend Got a Square Deal"
116-118 KEMPTON ST., (near Purchase) New Bedford, Mass.

Kovar Paul drftsmn 158 Bullard h 1 Fairmount al
Kowal John (Maria) wvr h 208 Cedar Grove
Kowalcsyke Marion (Mary A) wvr h 23 Bannister
Kowalczyk Waleryn (Antonia) millwkr h 36 Hicks
Kowalski Anthony (Emily) trucker h 62 Kenyon
Kowalski Ignacy (Sophie) shoewkr h 208 Cedar Grove
Kowalski Joseph (Sofia) hlpr h 189 N Front
Kozacyzka Stanley (Mary) opr h 176 Coffin ■
Kozaczka John (Marcella) musician h 8 Blackburn
Kozatek Frank roofer 290 N Front
Koziba Wojciek (Mary) lab h 170 N Front
Kozik John (Antonia) barber h 699 First
Koziol Stanislaw (Nellie) opr h 177 N Front
Kozorek Edna A bkpr 71 William res 31 Sycamore
Kozorek Wm F (Christine) photo 866 Purchase h 31 Sycamore
Kraihanzel Charles (Martha A) gro 140 Wash h 138 do
Kraihanzel Frank died Aug 18 1924
Kraihanzel Joseph F jr (Stephanie) wvr h 182 North
Kral Frank (Leopoldina) opr h 158 Irvington
Kral Helen E cloth insp res 158 Irvington
Kral Wm filler res 158 Irvington
Kramer Rachel dry gds 457 S Water h 353 First
Kramm Hugo (Rose) stmftr 214 S Water h 21 Madison
Krantz Joseph (Lillian) clk 297 Dartmouth h 151 Carroll
Kranzler Beatrice cashr res 533 Acushnet av
Kranzler Frederick student res 533 Acushnet av
Kranzler Harry L (Ida S) sales 888 Purchase rm 213 res 368 Bedford
Kranzler Mates (Gussie) second hd gds 505 Acushnet av h 533 do
Kranzler Mildred clk 1046 Purchase res 533 Acushnet ■
Kranzler Philip bkpr res 533 Acushnet ■
Kranzler Wm clk 533 Acushnet av res do
Krapf Albert H chauf h 18 Willow
Krapf Anna P res 18 Willow
Krapf Henry F baker 913 Acushnet av res 18 Willow
Kraska Wm (Mary) opr h 19½ Nye
Kratochial Fred driver 1395 Purchase res 94 County
Krause Otto (Ethel) ice h Braley rd
Krause Wm G (Nancy A) sergt Fort Rodman headquarters 8 do
Krauss John (Ethel M) (Kuechler Bros) 337 S Second h 38 Sherman
Krausse Nancy drawing-in res 318 Hersom
Kravatas Costa (Viola) wvr h 154 Tallman
Kravetz Hyman A (Ida) shoe rpr 343½ Cedar and 54 Mt Vernon h 56 do
Kravetz Maurice res 56 Mt Vernon
Kravitz Robert (Frances) prov 870 S Water h 40 Briggs
Krebs Ernest (Mary) sales 728 Purchase h 111 DeWolfe
Krebs Michael F (Helen G) moldmkr h 146 Fair
Kreis Casriel asst supt res 31 N Sixth
Krenc Rayma (Anna) wvr h 24 Hammond
Krenmayer Anna Mrs h 15 Welcome
Krenmayer Bertha opr res 11 Welcome
Krenmayer Eugene J (Matilda) var 526 Brock av h 36 Lucas
Krig Eric (Gretta) mach 25 Elm res at N Dartmouth
Kristo Joseph (Dhora) (Athanas & Kristo) 392 Kempton h 10 Bullard
Kristo Nicholas (Helen) opr h 116 Belleville rd
Krivates Costas opr h 154 Tallman
Krivoff Hyman (Mary) (Krivoff Grain Co) 225 Kempton h 129 Chancery
Kroeber Julia B sec 382 Acushnet av res 102 Mt Vernon
Kroeber Wm (Mary E) florist 249 Ashley boul h 102 Mt Vernon
Krokzrzk Peter (Mary) opr h 20 Salisbury
Krol Caroline wid Anthony opr
Kropp Jeanette wvr res 227 Church
Krotowsky Peter (Julia) carp h 180 Cedar Grove
Kroudvird Abram (Ettie) garage 486 S Water and baker 480 S Water h do
Krouzek Charles O lab res rear 291 Phillips av
Krouzek Edward (Margaret A) oiler res 298 Shaw
Krouzek Otto doffer res 291 Phillips av
Krouzek Wm (Mary) baker 238 State h 269 Ashley boul
Krouzek Wm jr bkpr res 269 Ashley boul
Kruger Bros (Henry R and Louis E) gros 437 Acushnet av
Kruger Fritz A opr res 433 Acushnet ■
Kruger Henry R (Kruger Bros) 437 Acushnet av res 433 do
Kruger Karl clk 437 Acushnet av res 433 do
Kruger Louis (Theresa M) meatctr 437 Acushnet av res 433 do
Kruger Louis E fore (Kruger Bros) 437 Acushnet av res 433 do
Kruger Marie clk 185 Union res 433 Acushnet ■
Kruger Paul O driver 240 N Water res 433 Acushnet av
Kruges Vera A sec Gosnold Mills res 14 S Sixth
Krumbholz George A (Pauline) wvr h 363 Cedar
Krumbholz George B (Harriet) mus h 334 Shaw
Kruse Laritus (Alma) carp h 399 County
Kruszewski Alexander (Mary) wvr h 81 Clara
Kryawski Joseph (Annie) opr h 180 Reynolds
Krzywoblocki Arthur (Helen) wvr h 81 Beetle
Kszywoblocki Henry (Aplonia) opr h 67 Nash rd
Kubiak Anton (Katherine) opr h 172 N Front
Kubiak Frank (Mary) mgr 972 Purchase h 5 Green
Kubiak Mary Mrs prov 972 Purchase h 5 Green
Kubu Frances wid Vaclar h 187 Deane
Kubu Wladyslaw tinsmith res 188 Church
Kucharski Andrew (Mary) wvr h 82 Ruth
Kucharski John student res 82 Ruth
Kucharski Nellie student res 82 Ruth
Kucharski Wasily (Victoria) baker h 45 Washburn
Kuchta John (Antonia) opr h 649 S First
Kucluski John (Carolina) opr h 23 Bentley
Kuczera Henricka wid Joseph h 1580 Plainville rd
Kuczewski Alexander auto mech res 198 Eugenia
Kuczewski Anthony (Wladislawa) h 271 Shaw
Kuczewski John (Caroline) shoewkr h 198 Eugenia
Kuczewski Katherine wvr res 198 Eugenia
Kuczewski Roman (Florence) h 198 Eugenia
Kuczewski Walter (Katrina) h 35 Tallman
Kudajewski Bronislaw clk 1946 Purchase res at Fairhaven
Kuechler Bros (Richard M and Kurt R Kuechler John Krauss and George Best) sausage mfrs 337 S Second
Kuechler Kurt R (Etta) (Kuechler Bros) h at Fairhaven
Kuechler Nalburga wid Paul C h 4412 Acushnet av
Kuechler Paul jr student res 4412 Acushnet av
Kuechler Richard M (Lillian) (Kuechler Bros) h 111 Plymouth
Kuelzar Frank loomfixer h 58 Lafayette
Kuleopulos Arthur clk 580 N Front res Branscomb
Kulig Joseph (Lucy) spinner h 61 Eugenia
Kuliga Frank opr res 45 Ethel
Kuliga John (Katherine) wvr h 45 Ethel
Kuliga Joseph mgr 947 Acushnet av h 45 Ethel
Kulik Albert hlpr 1033 S Water res rear 15 Washburn
Kulik Alphonse (Anna) opr h 24 Washburn
Kulik Charles student res rear 15 Washburn

For Service Use the GREEN "O" Directories

NEW BEDFORD AUTO SALES CO.
Dodge Brothers Motor Cars
427 KEMPTON STREET NEW BEDFORD, MASS.

Kulik John J (Frances) real est 149 N Front h 15 Washburn
Kulik Julio (Anna) opr h 12 Tallman
Kulik Peter (Anna) wvr h rear 15 Washburn
Kulik Stanley (Mary) opr h 15 Washburn
Kuntz Alfred (Annie) mach h 33 Ellen
Kuntz Alfred J clk res 33 Ellen
Kuntz Arnold h 48 Willow
Kuntz Oscar (Elizabeth) opr h 119 N Second
Kuplesky Benjamin clk 706 Purchase res 6 Briggs ct
Kuplesky James clk res 6 Briggs ct
Kuplesky Mary wid Samuel h 6 Briggs ct
Kuratkowski Stanislaw gro h 179 Collette
Kurgan John (Bronislawa) wvr h 17 Edison
Kusatik Mary wid opr h 2 Fulton ct
Kut Amelia wid John h 178 Belleville av
Kut Marian A (Nellie) opr h 29 Moynan
Kuthan Charles asst fore res 334 Earle
Kuthan John (Antoinette) wvr h 334 Earle
Kutin Samuel (Bessie) gro 469 S Water h do
Kutin Sarah opr res 469 S Water
Kuwaski Andrew (Mary) wvr h 82 Ruth
Kwiatklowski Stanislaw (Stanislawa) gro 415 N Front h 179 Collette
Kwiatklowski Vincent (Mary) opr h 66 Deane
Kwolek Stanley (Louisa) opr h 210 Cedar Grove
Kwong George J (Youngs Chinese Restaurant) 670 Pleasant h 68 Mechanics la
Kydd Lawrence L (Ethel H) lab h 310 Middle
Kydd Wm L (Clara L) janitor h 322 Ash
Kyriaharakos Charles restr 307 Coggeshall res 99 Holly
L L P Confectionery Co (Louis Polychronides Xenophon Gounaris) 814 Purchase
L V B Tension Co Edward L Murphy gen mgr 558 Pleasant rm 33
Labadie Clovis (Alphonsine) opr h 74 Seabury
Labadie Dieudonne opr res 74 Seabury
Labadie Roland carp res 74 Seabury
Labadie Zelia opr res 74 Seabury
Labaise Rose Mrs h 32 Washburn
LaBanca Francis (Isabelle) shoe rpr 17 Rodney French boul h 16 Welcome
LaBarr Josephine h 369 State
LaBarr Josephine wid Octave h 369 State
Labbe Albert (Eliza) mule spinner h 513 Ashley boul
Labbe Alfred (Rosana) opr h 75 Kenyon
Labbe Desire (Mathilda) h 132 Tinkham
Labbe Jeffrey (Amelia) janitor h 289 Davis
Labell Roderique tmstr res 166 Deane
LaBelle Adeline Mrs spinner h 15 Ashley boul
LaBelle Alphonse G barber 1775 Acushnet av res 1763 do
LaBelle Arthur (Rosanna) loomfixer h 156 Belleville rd
LaBelle Florence A Mrs hairdresser 1775 Acushnet av h 1763 do
Labelle Gregory (Mary) opr h 35 Rodney French boul
Labelle Joseph jr (Mary R) spinner h 407 Summer
Laberge Adelard (Helen) opr h 219 Sawyer
Laberge Elzear (Isabelle) boss grinder h 42 Highland
Laberge Leah opr res 371 Cedar
Laberge Manuel (Henriette) fimn h 371 Cedar
Laberge Oliver R (Exelia) slasher tender h 14 Studley
Laberge see LaBarge
LaBlanc Gabriele opr res 48 Oaklawn
LaBlanc Ida opr r 113 Hadley
LaBonte Albert chauf res 74 Duncan
LaBonte Albert (Alice) opr h 40 Kearsarge
LaBonte Albert J (Victoria) doffer h 217 Irvington
LaBonte Aldei (Mary) carp h 1139 Acushnet av
Labonte Alyre h 52 Morgan
Labonte Anna opr res 52 Morgan
LaBonte Denatile Mrs spinner h 949 County
LaBonte Eli (Regina) chauf h 81 Beetle
LaBonte Eli E (Annie) stage hd 883 Purchase h 81 Beetle
LaBonte Eliza h 8 Roosevelt
LaBonte Leo (Mary) h 53 Holly
Labonte Leonard lab res 52 Morgan
LaBonte Lester (Cora) fore h 74 Duncan
LaBONTE NAPOLEON J (Laura) (Globe Auto Supply Co) 1767 Acushnet av h 171 Eugenia See page 9
LaBonte Noe (Georgeana)
LaBonte Placide (Ora) opr h 203 Collette
LaBonte Raymond opr res 949 County
Labor League Co-Operative Bakery Joseph Wolfe mgr 478 S Water
Labor Temple 746 Pleasant
Labossiere Aime mgr 1857 Acushnet av res 186 Shaw
Labossiere Amanda canvasser res 111 Princeton
Labossiere Charles I (Annie) plmbr h 61 Grant
Labossiere Ernest millwkr res 139 N Front
Labossiere Hormidas (Delmina) opr res 186 Shaw
Labossiere Leo chauf res 139 N Front
LaBossiere John (Rosanna) pntr h 4 Kenyon
LaBossiere Oliver twister tender res 4 Kenyon
LaBossiere Oliviene winder res 4 Kenyon
LaBossiere Rosa A winder res 4 Kenyon
LaBounty Frank A (Frances) opr h 27 Rodney
LaBrache Joseph pntr 794 Purchase h 567 Kempton
Labrade Aldei (Margaret) overseer Wamsutta Mills and var 1316 Pleasant h do
Labrade Rosalie Mrs died May 6 1925
LaBrecque Amy Mrs drsmkr 1220 Acushnet av h do
LaBrecque Arthur J wvr res 218 Query
Labrecque Joseph barber 165 Union h at Fall River
LaBrecque Joseph (Anna) loomfixer h 218 Query
Labrecque Lionel clk 1001 Acushnet av res 86 Howard av
Labrie Amedee (Elais) carp h 1765 Rodney French boul
Labrie Blanche clk 185 Union res 244 Davis
Labrie Donat E wvr res 148 Central
Labrie Edmund (Alphonsine) mach h 87 Rivet
Labrie Emile fruit res 132 Tinkham
Labrie Harvey J mus 1773 Acushnet av res 244 Davis
Labrie Jessie wid Donat h 148 Central
Labrie Leo hlpr 13 Hamilton res 148 Central
Labrie Philip (Henedine) fixer h 244 Davis
Labrie Raoul opr res 244 Davis
Labrie Sadie wvr res 148 Central
Labrie Walter (Arseline) pntr h 54 Salisbury
Labrie Yvonne opr res 180 Middle
LaBrode Albert (Priscilla) clk 60 N Water h 58 Locust
LaBrode Leo (Ora) opr h 39 Ashley boul
LaBrode Leo L archt 888 Purchase rm 502 res 35 Eighth
LaBrode Ora res 39 Ashley boul
LaBrode Vilida wid Joseph opr res 112 Willis
Lacart Ellen Mrs h 682 Acushnet av
Lacasse Emilien M bellboy res 293 Pope
Lacasse Olivina wid Wm h 293 Pope
Lacasse Wm (Jeanette) mach 25 Elm h 6 Spruce
Lacerda Jose F (Isabelle) baker h 199 Bonney
Lacey Nellie F wid Patrick res 25 Richmond
Lacey Philip (Louisa) firemn h 38 Central av
Lacey Philip D (Gladys M) mach h 144 Glennon
Lach Frank (Victoria) fixer h 877 Brock av
Lach Joseph J bkpr 99 Front res 877 Brock av
LaChance Estine T
Lachance Leona maid 52 Fielding
Lachapelle Adelard (Robea) designer 305 Nash rd h 201 do
LaChapelle Alice Mrs spinner res 69 Bates
LaChapelle Alphonsine res 1028 Pleasant
LaChapelle Joseph A (Robia) designer h 201 Nash rd
LaChapelle Mary opr h 820 First
Lachapelle Rosalma opr h 81 Beetle
LaChapelle Wm wvr res 201 Nash rd
LaChappelle Minnie A wid Levi J h 41 Ashley
Lack Herman mariner res 633 Union
Lackemacher Christopher (Margaret F) lab h 438 Summer
Lackemacher Christopher jr opr res 438 Summer
Lackemacher Wm F (Jane) mach h 167 Bullock
Lackey Bridget wid Wm h 86 Clark
Lackey Katherine opr res 86 Clark
Lackey Wm H opr res 86 Clark
Lackie Charles A (Ella F) trucking h 289 Elm
Lackie George A (Ora) chauf 55 N Water h 66 School
Lacombe Arthur (Clodia) real est 1716½ Acushnet av h 81 Holly

GREENE & WOOD Every Kind of LUMBER and MILL WORK
PINE STREET, off SO. WATER STREET, NEW BEDFORD

Lacombe Fred (Rosa) opr h 93 Middle
Lacombe Marceline (Phoebe) spinner h 82 Deane
Lacoste Ernest (Alice) lab h 926 Darling
LaCoste Joseph R (Alice) chauf h 845 Acushnet av
Lacourse Alphonse (Arline) lab h 16 Oaklawn
Lacourse Anna M opr res 16 Oaklawn
Lacourse Henry J (Ellen) loomfixer h 16 Oaklawn
Lacourse Mary res 16 Oaklawn
Lacourse Omer (Georgianna) barber 1630 Acushnet av h 208 Shaw
Lacourse Ulric (Glavina) mach h 22 Oaklawn
Lacouture Felix (Josephine) shoewkr res 1041 Purchase
LaCroix Aldea opr res 22 Jean
Lacroix Alfred (Denise) overseer Wamsutta Mill h 179 Shaw
LaCroix Angelina wid George h 196 Eugenia
LaCroix Annie opr res 22 Jean
LaCroix Armand (Carrie D) (Lunds Cor Pharmacy) 2173 Acushnet av and gro 2177 do h 126 Tarkiln Hill rd
LaCroix Armina wid Joseph h 22 Jean
LaCroix Arthur (Rose) washer 1066 County h 221 Sawyer
LaCroix Bertha opr res 22 Jean
LaCroix Conrad opr res 22 Jean
Lacroix Dewey L clk First Nat Bank res 66 Glennon
LaCroix Dorile res 1757 Acushnet av
LaCroix Edna clk 1115 Acushnet av res 142 Deane
Lacroix Edward A (Mary L) lawyer 234 Union h 100 Willett
LaCroix Eugene wvr res 1757 Acushnet av
LaCroix Florence opr res 1930 Acushnet av
LaCroix George died April 8 1925
Lacroix George opr h 1629 Purchase
LaCroix George D (Exzilia) shoe sales 852 Purchase h 144 Deane
LaCroix John (Armina) carp h 592 Church
LaCroix Leo P opr res 304 Collette
LaCroix Pierre (Agnes) h 1930 Acushnet av
LaCroix Pierre A (Evelyn) phar h 8 Welcome
LaCroix Romeo opr res 22 Jean
LaCroix Ulric wvr res 22 Jean
LaCroix Wilfred (Leona) meatctr 1435 Acushnet av h 28 Arlington
LaCroix Wilfred D (Yvonne) pntr h 275 N Front
Lacroix Wm (Louise) gro 361 Ashley boul h 207 Belleville rd
Laczynski Frank (Stella) opr h 129 Tallman
Ladas Antonio (Dina) restr 660 Pleasant h 66 Mill
Ladas Lena waitress 650 Pleasant res 66 Mill
Ladas Peter (Antoinette) opr h 1 Landry
Ladd Howard L sheet metalwkr 514 County h 371 Mill
Ladd Jeannette E Mrs died May 25 1924
Ladd Olive P tchr J B Congdon sch h at Fairhaven
Ladder 1 868 Pleasant cor North
Ladder 2 2071 Purchase cor Cedar Grove
Ladder 3 145 Purchase opp Potomska
Ladder 5 834 Kempton
LaDeaux Oscar died Jan 9 1925
LaDeaux Valeda wid Oscar h 63 Clifford
Ladeir Manuel C (Marania C) lab 172 Shaw
Ladetto John opr res 91 Newton
Ladetto Peter hlpr 1663 Purchase h 97 Newton
Ladino Edward clk 163 Pleasant res 9 Hemlock
Ladino George (Mary) twister h 144 Fair
Ladino Laura Mrs h 256 Field
Ladino Louis (Mary) firemn 29 Brook h 9 Hemlock
Ladino Manuel (Mary) opr h 320 W Bedford
Ladonski Romanoff opr h 20 Salisbury
LaFaille Henry (Vitaline) wvr h 76 Beetle
Lafar Leo (Rose) driver h 69 Winsor
Laferriere Joseph (Mary) opr h 325 N Front
Laferriere Juliet asst bkpr 268 Sawyer res 79 Clark
Laferriere Regina Mrs h 79 Clark
Laferriere Rezina wid Edward h 79 Clark
Lafferiere Harvey (Yvonne B) sausagemkr h 77r Linden
Lafferty Andrew A (Gertrude) eng h 250 North
Lafferty Charles (Rose S) opr h 110a County
Lafferty Charles E clk res 149 Central
Lafferty Edward J (Union Motor Corp) 443 Kempton res 636 Union
Lafferty Francis (Mary) sales 185 Union h 596 Kempton
Lafferty Helen M var 93½ Grinnell h 50 Thompson
Lafferty Henry (Lydia) second hd h 79 Arlington
Lafferty Isabelle Mrs hkpr h 204 Mt Pleasant
Lafferty John A (Mary E) fish 1748 Acushnet av h 149 Central
Lafferty John A jr opr res 149 Central
Lafferty Joseph H student res 149 Central av
Lafferty Mary Mrs bkpr 6 S Second h 596 Kempton
Lafferty Mary T sales res 149 Central
Lafferty Owen (Katherine) hlpr h 8 Morton ct
Lafferty Wm F fore 443 Kempton res 204 Mt Pleasant
LaFlame Philip J (Marion) (Boulevard Pharmacy) 485 Ashley boul h 136 Hathaway
Laflamme Adelarde (Delima) second hd gds 41 Beetle h 203 Sawyer
LaFlamme Albert lab res 1149 Acushnet av
Laflamme Alfred carp h 3 Ashley boul
Laflamme Alfred shoe rpr 1894 Acushnet av res 41 Princeton
Laflamme Arsilia M wid Joseph h 2623 Acushnet av
Laflamme Arthur res 44 Weld
Laflamme Arthur (Blanche) wvr h 41 Princeton
Laflamme Arzelie Mrs died Apr 24 1925
LaFlamme Charles (Claurline) mason h 1149 Acushnet av
Laflamme George (Georgiana) wvr res 57 Princeton
Laflamme Joseph h 2623 Acushnet av
LaFlamme Joseph E (Julia) wvr h 57 Princeton
LaFlamme Napoleon (Justine) carp h 50 Tallman
LaFlamme Napoleon jr (Eva) chauf 33 N Water h 60 Clifford
LaFlamme Philip (Angeline) carp h 40 Lucas
LaFlamme Wilfred (Edna) carp h 135 Tallman
Lafleur Albert wvr h 92 Ruth
Lafleur Angelina res 67 Coffin av
Lafleur Bros (Leo and Gaspard) auto rprs 73 Ellen
Lafleur Clara wid wvr h 253 Nash rd
Lafleur Clarinda opr res 92 Ruth
Lafleur Cleophas opr h 37 Ashley
Lafleur Gaspard (Lafleur Bros) res 823 Brock av
Lafleur Henry cementwkr res 133 Bullard
Lafleur Henry (Edna) mach h 193 Hathaway
Lafleur Hermenigilde (Matilda) h 823 Brock av
Lafleur John B carp h 311 N Front
Lafleur Leo (Lafleur Bros) res 823 Brock av
Lafleur Leotine clk 912 S Water res 37 Ashley
Lafleur Louis H (Eva) carp h 9 Fielding
Lafleur Lucien clk Times res 823 Brock av
Lafleur Oliver millwkr h 92 Ruth
Lafond Cora opr res 19 Bentley
LaFond Mary wid Lucien h 19 Bentley
LaFond Romeo fore 35 Nauset h 19 Bentley
LaFond Wilfred (Blanche) wvr h 58 Mott
Lafontaine Antony (Adelina) foundrymn res 2289 Acushnet av
LaFontaine Armand opr res 169 Hadley
LaFontaine Louis (Arthemise) res 3914 Acushnet av
LaForest George (Flora) pntr 492 Ashley boul h 169 Clifford
LaForest George jr clk res 169 Clifford
LaForest Irenee H carp 228 N Water h at Fall River
LaForest Oscar J (Lillian) druggist 582 Brock av h 221 Aquidneck
LaForest Romeo (Celia) asst eng h 59 Cottage
LaFountaine George (Vallaie) pntr h 169 Halley
LaFountaine Melvina wid Thomas h 31 Clifford
LaFountaine see Fontaine
LaFrance Aldeas (Aldea) trucker h 949 County
LaFrance Angelina wid Joseph h 510 N Front
LaFrance Annette opr res 492 N Front
LaFrance Arthur D (Antoinette) phys 1650 Acushnet av h do
LaFrance Blanche clk res 165 Hatch
LaFrance Bros (Philias and Jeremie LaFrance) gros 81 Austin
LaFrance Claudia A bkpr 81 Austin res 29 Locust
LaFrance Cyprien gro h 461 Sawyer
LaFrance Eugene P (Dora) jeweler 196 Union h 197 Rivet

ALDEGÉ CHAUSSÉ Funeral Director and Embalmer
386-390 N. Front St. Private Ambulance Service Tel. 1400

LaFrance Ferdinand (Euphemia) sales 1249 Acushnet av h 235 Ashley boul
LaFrance Florida opr res 85 Austin
LaFrance George (Anna) mule spinner h 492 N Front
LaFrance Henry (Bernadette) opr h 332 Sawyer
LaFrance Hormidas (Emily) mason h 85 Austin
LaFrance Jeremie (Emily) (LaFrance Bros) h 81 Austin
LaFrance Joseph (Melvina) slasher tender h 461 Sawyer
LaFrance Joseph A (Albina) real est h 825 County
LaFrance Joseph R (Dora) stmftr h Crescent
LaFrance Philias (Olivine) (LaFrance Bros) h 29 Locust
LaFrance Phillipe (Annie E) overseer h 285 Reed
LaFrance Rose clk res 165 Hatch
LaFrance Simeon (Laura) slasher tender h 119 Clifford
LaFrance Thomas (Florence) (LaFrance & Co) h 463 Sawyer
LaFrance Vincent (Philomene) mason h 165 Hatch
LaFrance & Co (Thomas) gro 177 Reynolds
LaFrancois Arthur J (Aldea) chauf 2 Washburn h 165 Hathaway
Lafrenais Aphonse (Georgine) loomfixer h 79 Rodney
Lafrenais Chambord opr res 79 Rodney
Lafrenais Elliette res 79 Rodney
Lafrenais Joseph wvr res 79 Rodney
Lafrenais Leona page 95 Page res 79 Rodney
Lafrenaye Wilfred (Lucille) pntr h 256 Church
Lafreniere Alderic (Murilda) opr 78 Ellen
Lafreniere Alice clk 1119 Acushnet av res 99 Beetle
Lafreniere Bessie M wid Elphege J h 177 Cove
Lafreniere Charles carp h 99 Beetle
Lafreniere Emily comber tender res 99 Beetle
Lafreniere Jesse (Elizabeth) fire h 1501 Purchase
Lafreniere Louis opr res 280 Sawyer
Lafreniere Mary L Mrs h 280 Sawyer
Lafreniere Walter brklyr res 280 Sawyer
Lafreniere Yvonne spinner res 280 Sawyer
Lagarda Mary A Mrs h 1 Austin
LaGasse Cedime (Donalda) opr h 140 Tarkiln Hill rd
Lagasse Henry (Adeline) lab h England nr Mt Pleasant
Lagasse Henry (Amanda) sales h 160 Earle
Lagasse Joseph died Oct 29 1924
Lagasse Joseph (Eva) twister h 138 Holly
Lagasse J Alfred carp 228 N Water res 149 Phillips av
Lagasse Philias (Josephine) lab h Phillips rd
Lagasse Sinai (Mathilta) barber h 1113 Chaffee
Lage Domingoes (Laura G) lab h 135 Wood
Lage Fausto (Rosalina) phys 223 Ashley boul h do
Lagesse Carisse wid Joseph h 1012 Victoria
Lagminoniere Rodolph (Annie) pntr h 111 Eugenia
Lagrenade Joseph (Albina) carp h 22 Jean
Lague Adelard H (Clara) carp 19 County h 42 do
Lague Almeria drawer in h 1984 Acushnet av
Lague Alphire (Rosanna) carp h 146 Bullard
Lague Clara opr res 118 Clark
Lague Delia Mrs h 171 Deane
Lague Delia wid Francis h 40 Lucas
Lague Dolor (Leonara) pntr 14 Salisbury h do
Lague Edmond loomfixer h 319 Tinkham
Lague Edmond jr plmbr res 319 Tinkham
Lague Emma wvr res 40 Lucas
Lague Ernest A (Lorenza) police h 997 County
Lague Evelina bkpr 1115 Acushnet av res 171 Deane
Lague Joseph (Emma) speeder tender h 117 Jouvett
Lague Joseph jr (Elodie) carp h 100 Holly
Lague Joseph A (Melissa) loomfixer h 197 Belleville rd
Lague Jules (Dolphin) h 2364 Acushnet av
Lague Lucy A wid Alfred clk 185 Union r 12 Studley
Lague Marie A clk Beacon Mfg Co res 319 Tinkham
Lague Rose opr res 40 Lucas
Lague Rosilda opr h 52 Hicks
Lague Wilfred (Yvonne) opr h 773 First
Lague Xavier (Roselle) opr h 773 First
LAHEY EDWARD V (Margaret S) Auto Accessories and Supplies Distributor of India Tires 766 Pleasant garage 54 Brigham h 24 Chancery See Automobile Department
Lahey Margaret A sch tchr res 392 Cottage
Laiding Joe third hd res 894 S Water
Laigi Victor (Mary) fishermn h 13 Mitchell
Lainey Firman (Delia) wvr h 7 Phillips av
Lainey Malvina wvr res 7 Phillips av
Lainey Walter N (Wanda) opr h 315 Earle
Laiscell Clara R Mrs h 36 Maxfield
Laiscell Otis V oiler res 36 Maxfield
Lajeunesse Albert opr res 38 Bullard
Lajeunesse Bros (Eugene and Edward) prov 11 Weld
Lajeunesse Edward (Melvina) h 11 Oaklawn
Lajeunesse Edward (Celinda) lab h 38 Bullard
Lajeunesse Edward (Amanda) wvr h 20 McGurk
Lajeunesse Edward jr (Georgianna) (Lajeunesse Bros) h 104 Hallman
Lajeunesse Eugene (Lajeunesse Bros) res 11 Oaklawn
Lajeunesse Fred (Jennie) loomfixer h Tobey
Lajeunesse Joseph (Martha) opr h 857 First
Lajeunesse Joseph W (Yvonne) signalmn h 116 Howard av
Lajeunesse Leo (Mary) opr h 11 Salisbury
Lajeunesse Leona hkpr 68 Ashley boul
Lajeunesse Leona opr res 8 McGurk
Lajeunesse Mary wvr res 8 McGurk
Lajeunesse Mary Rose opr res 38 Bullard
Lajeunesse Osias opr res 20 McGurk
Lajeunesse Sadie opr res 20 McGurk
Lajeunesse Wilfred J carrier P O res 11 Oaklawn
Lajeunesse Yvonne clk res 11 Oaklawn
Lajoie Alberic tmstr h 161 State
Lajoie Alphonse wvr res 277 Davis
Lajoie Amedee (Mary) mstr mech 2301 Purchase h 374 Brook
Lajoie Arthur J (Odile) barber h 277 Davis
Lajoie Bertha clk 791 Purchase res 374 Brook
Lajoie Dora clk 791 Purchase res 374 Brook
Lajoie Eugene second hd res 202 Whitman
Lajoie Gaston P (Fabiola) rem to Fall River
Lajoie Odile wid Charles res 202 Whitman
Lake Albert E (Celia M) sales h 125 Campbell
Lake Bertha R Mrs (Porter & Lake) 376 Cedar h 165 Jenney
Lake Deborah A wid Alexander res 73 Jenny Lind
Lake Fred E (Bertha R) opr h 165 Jenney
Lake Gerard opr res 180 Middle
Lake Lester A dairymn res 188 Shawmut av
Lake Sadie L wid Wm A h 188 Shawmut av
Lake Wesley E chauf 874 Purchase res 188 Shawmut av
Lakin Daniel A res 571 Cottage
Lakjer Paul plater res 508 County
Laliberte Adelard (Philomine) opr h 61 County
Laliberte Ernest res 11 Ashley boul
Laliberte Jeffry (Eva) opr h 253 Irvington
Laliberte Joseph (Corinna) speeder tender h 11 Ashley boul
Laliberte Leo lab res 253 Irvington
Laliberte Roseanna wvr res 11 Ashley boul
Laliberte Rudolph baker 789 County res 93 Hathaway
Laliberte Victorine wid Albert h 397 Tarkiln Hill rd
Lalime Alphonse (Alice I) photo 165 Bates
Lalime Joseph A (Cecelia) organist h 3 Merrimac
LALIME NAPOLEON (Alice) Funeral Director and Embalmer 177 Cove Tel 1324 h 35 Rodney French boul See right top lines
Lallos Norman clk 253 Union res 19 Seventh
Lalonde Edward J (Sarah A) meatctr 1 Bridge sq h 72 Adams
Lamaire Louise Mrs died May 6 1925
Lamarche Alexandrianne wvr res 154 Hathaway
Lamarche Emile opr h Hoye
Lamarche Geneva res 64 Rochambeau
Lamarche Gustave (Aurice) overseer Wamsutta Mills h 175 Phillips av
Lamarche Helen opr res 64 Rochambeau
Lamarche Mary opr h 154 Hathaway
Lamarche Noel (Rosaline) slasher h 64 Rochambeau
Lamarche Ora opr res 64 Rochambeau
Lamarche Oscar hlpr res 423 N Front
Lamarche Prosper watchmn h 423 N Front
Lamarine Anna K wid Benjamin A h 69 Mill
Lamarre Anthime (Laura) real est h 152 William
Lamarre Luc lab res 19 Princeton
Lamb Albert E mirror resilverer res 30 Welcome

HARTLEY, HAMMOND, INC.
PLUMBING—HEATING—METAL WORK
128 ACUSHNET AVENUE Tel. 1595 NEW BEDFORD, MASS.

Lamb Albert S (Mary) carp h 100 Willis
Lamb Ann wid Robert h 279 Shaw
Lamb Arthur opr res 850 S First
Lamb Bessie hkpr 292 Park
Lamb Ella R Mrs tchr R C Ingraham sch res at S Dartmouth
Lamb Ernest overseer 494 S Front h at Dartmouth
Lamb Fred (Nellie S) res 458 Mill
Lamb Frederick A jr clk 508 Pleasant res 458 Mill
Lamb Mary wvr h 2 Durfee
Lamb Nellie Mrs clk 60 N Water h 458 Mill
Lamb Percival LeRoy (Ella R) office mgr 686 Belleville av h at Padanaram
Lamb Theresa wvr res 279 Shaw
Lambalot Emile (Mary) opr h 52 Ashley
Lambalot Isador wvr h 28 Roosevelt
Lambalt Emile C (Felicie) loomfixer h 148 Tallman
Lambert Alphonsine opr res 62 Duncan
Lambert Amanda T clk 188 Union res 293 Davis
Lambert Celina Mrs res 293 Davis
Lambert Emma clk h 293 Davis
Lambert Ernest hlpr res 46 Norman
Lambert Florence died Sept 8 1924
Lambert Francis (Beluna) carp 28 Princeton h do
Lambert Frank (Celia) opr h 80 Beetle
Lambert Georgianna wid Ludger res 136 Tallman
Lambert Grace Mrs h 115 Acushnet av
Lambert Harold driver 70 Union h at S Dartmouth
Lambert Hector opr res 46 Norman
Lambert Henry (Clarinda) mason 249 Shawmut av h 37 Clifford
Lambert Henry T (Louise) wvr h 20 Warren
Lambert James (Gwendolyn) mach h 46 Norman
Lambert Jane maid 256 Coffin av res 258 do
Lambert John (Anna) gro h 257 Cedar Grove
Lambert John (Ellen) mach 750 Belleville av h 321 Wood
Lambert Joseph (Rosanna) carp h 735 Belleville
Lambert Joseph (Mary Louise) fixer h 91 Beetle
Lambert J Alonzo (Emily) milkmn h 114 Rockdale av
Lambert Leon (Hermine) shipper h 306 N Front
Lambert Lillian res 115 Acushnet av
Lambert Mable opr res 46 Norman
Lambert Marie A wid Louis died Aug 30 1924
Lambert Mark (Stella L) eyeletmkr h 313 Orchard
Lambert Ovila cementwkr res 735 Belleville av
Lambert Telesphore (Parmelia) chauf h 39 Tallman
Lambert Wm (Margaret) changer-over h 63 Durfee
Lambert Wm A (Laura) (Robert & Lambert) 29 Delano h 213 Aquidneck
Lambeth Rope Corp Harold W O'Leary pres Arthur L O'Leary treas 627 Tarkiln Hill rd
Lambolez Maria Mrs h 878 S Water
Lambolez Marie L Mrs wvr h 807 First
Lamerac Alfonso D (Annie) opr h 108 Rivet
Lamere Gabriel (Parmelia) wvr h 34 Viall
Lamielle Edward opr h 27 Ashley
Lamire Bernard res 74 Hicks
Lamire Joseph (Laura) h 74 Hicks
Lamire Raymond student res 74 Hicks
Lamire Semond res 74 Hicks
Lamme Charles (Adeline) wvr h 28 Tallman
Lamme Charles jr opr res 28 Tallman
Lammer Frank A stationery 276 Union h at N Dartmouth
Lamond Allen A (Mary) metalwkr 253 Cedar h 106 Willow
Lamond Mark F (Elsie) metalwkr h 240 Middle
Lamonde Alphonse (Carrie) loomfixer h 165 Shaw
Lamonde Laura Mrs corsets 1523 Acushnet av h 402 Hersom
Lamonde Leon (Mary) carp h 424 Hersom
Lamonde Wilfred (Laura) carp res 402 Hersom
Lamontagne Albert barber 1424 Acushnet av res 448 N Front
Lamontagne Alma wvr
Lamontagne Alphe (Lumina) barber 1424 Acushnet av h 448 N Front
Lamontagne Amedee (Mary) opr h 73 Independent
Lamontagne Armand clk 163 Cove res 616 S Second
Lamontagne Emile (Mary) carp h 269 Collette
Lamontagne Emma cloth insp res 178 Collette
LaMontagne Exilia Mrs died July 22 1924
Lamontagne George J B (Esther) opr h 178 Collette
Lamontagne George L pharm 1263 Acushnet av h 145 Deane
Lamontagne Hermenegilde (Cora) (J & H Lamontagne) h 12 Fielding
Lamontagne John (Regina) gro 180 Hathaway h 198 Nash rd
Lamontagne Joseph (Severine) (J & H Lamontagne) h 14 Fielding
Lamontagne Joseph (Leonie) opr h 633 Church
Lamontagne J & H (Joseph and Hermenegilde) contrs 14 Fielding
Lamontagne Pierre (Rose) overseer 460 S Front h 616 S Second
Lamos Alexander opr res 156 Mill
Lamothe Alfred (Lillian) chauf 388 N Front h do
Lamothe Alfred wvr res 157 Davis
Lamothe Edward M pntr 272 Sawyer res 164 Clifford
Lamothe Ernest A (Medora) opr h 100 Ruth
Lamothe Henriette opr res 242 Clifford
Lamothe Irene mus tchr 261 Pope h do
Lamothe Joseph (Georgianna) carp h 490 Ashley boul
Lamothe Joseph P (Regina) (Avon House) h 1041 Purchase
Lamothe Julia Mrs res 287 Wood
Lamothe Julia wid Francis I res 114 Willis
Lamothe Lena opr res 116 Eugenia
Lamothe Louise wid Joseph hkpr res 157 Davis
Lamothe Mary wid Joseph h 261 Pope
Lamothe Mary wid Joseph h 157 Davis
Lamothe Michel (Marie) opr h 242 Clifford
Lamothe Nazaire (Angelina) cook 95 Page h 325 Bedford
Lamothe Philip pntr res 242 Clifford
Lamothe Sarah wid Edward clk h 164 Clifford
Lamothe Wm V (Juliet J) lino Mercury h 261 Pope
Lamoureux Adelard (Natalie) carp h 187 Phillips av
Lamoureux Aime mach rear 85 Purchase res 89 Sylvia
Lamoureux Arthur (Lillian) second hd h 877 Brock av
Lamoureux Charles wvr res 140 Butler
Lamoureux Dorille wvr res 320 Davis
Lamoureux Emile (Eva) beamer h 106 Tinkham
Lamoureux Eugene quiller h 320 Davis
Lamoureux Gaspard (Maria A) h 80 North
Lamoureux Joseph N ins agt 888 Purchase rm 514 res 140 Butler
Lamoureux J Charles (Amanda) meatctr h 223 Phillips av
Lamoureux Lea spinner h 877 S Water
Lamoureux Mary spinner res 320 Davis
Lamoureux Matilda wid Charles h 140 Butler
Lamoureux Omer barber res 320 Davis
Lamoureux Stanislas A (Clara) phys 1205 Acushnet av h 674 Cottage
Lamoureux Yvonne bkpr 810 Brock av res 140 Butler
Lampara Peter (Mary) wvr h 1049 County
Lampara Wanda cutter res 1049 County
Lamper Dana F clk 180 Union res 54 Foster
Lamper Marion dentist asst h 54 Foster
Lampert Morris (Anna) trucker h 328 Allen
Lamprakis George (Andrianna) fruit 1227 Acushnet av h 85 Tallman
Lamy Marguerite wid Henry matron N B Women's Club h 9 Summit
Lanagan Catherine A h 37 Madison
Lanagan Daniel L (Sadie) testmn h 37 Madison

R. IZMIRIAN
IMPORTER
292 UNION Tel. 413
Oriental Rugs and Carpets
Repairing and Cleansing
NATIVE HAND PROCESS ESTIMATES GIVEN

New England Bread

New England Bakery Co.

1070 COUNTY ST. NEW BEDFORD, MASS.

Always Ask For The Loaf in The Diamond Wrapper

New England Bread

Lanagan D Leonard tel testmn 57 N Second [illegible] Pleasant res 37 Madison
Lanagan Edward [illegible] (Elizabeth) prov 995 Purchase h 58 Hill
Lanagan Esther F bkpr res 37 Madison
Lanagan Florence G nurse res 1 Westbrook
Lanagan John F clk 95 William res 245 Elm
Lanagan Laura Mrs died Feb 16 1925
Lanagan Lemuel T (Astin & Lanagan) 1035 Purchase h at Fairhaven
Lanagan Sara clk 180 Union res 37 Madison
Lanagan Thomas A lab h 1 Westbrook
Lanagan Wm (Annie) point grinder h 1 Westbrook
Lanagan see Lannigan
Lanahan see Linnehan
Lanakokonlas Meirino (Pineata) h 33 Holly
Lancaster Alban J elect res 22 Collins
Lancaster James (Mary) loomfixer h 113 Division
Lancaster John (Bertha) dyewkr h 76 Myrtle
Lancaster John (Charlotte) loomfixer h 22 Collins
LANCASTER JOHN M (Mabel F) General Mgr Machine Dept 42 Front h 212 Maple
Lancaster Raymond prsmn 204 Court res 22 Collins
Lancaster Thomas appr 950 S Water res 113 Division
Lanctot Ida E opr res 1036 Acushnet av
Lanctot Mathilde Mrs h 1036 Acushnet av
Lanctot Wm A opr res 1036 Acushnet av
Land Frank (Alice) mach h 271 Weld
Land Hattie A nurse h 596 Cottage
Landers Joseph E h 125 Hillman
Landers Sarah V res 125 Hillman
Landerville Robert wvr res 93 Middle
Landon Alice tchr B B Winslow sch h at Fairhaven
Landreville Albin (Dorothy) opr h 45 Beetle
Landreville Albina shoewkr res 234 Clifford
Landreville Alphege clk res 234 Clifford
Landreville Elzear (Edmede) elevmn h 154 Langlois
Landreville Euclid A (Phoebe) photo 994 S Water h 37 Emma
Landreville Eudgere (Ida) loomfixer h 234 Clifford
Landreville Henry (Mary) wvr h 135 Holly
Landreville J E Arthur (Agnes) traffic officer h 154 Langlois
Landreville Leon wvr res 234 Clifford
Landreville Ulric (Olive) opr h 164½ County
Landrie Helen N Mrs h 212 Summer
Landry Alderie J (Leonie) opr h 112 Belleville rd
Landry Alfred film opr res 112 Belleville rd
Landry Alfred (Mary) hlpr res 61 Lexington
Landry Amedee (Laura) ins agt 668 Pleasant h 121 Howard av
Landry Arthur (Alma) auto dlr 165 Deane h do
Landry Clovis opr res 141 Hatch
Landry Cyrille B (Amelia) carp h 238 Harwich
Landry Delphine wid Orance opr r 115½ Bullard
Landry Domenico (Exilda) carp h 141 Hatch
Landry Edward J (Virginia) carder h 200 Collette
Landry Fred chauf h 115½ Bullard
Landry George (Emma) (Vigneault Laundry) 1413 Acushnet av h 224 Phillips
Landry Georgiana opr res 200 Collette
Landry Israel (Exilda) loomfixer h 141 Collette
Landry John B driver 742 Acushnet av h 1907 Purchase
Landry John P (Phimir) carp h 261 Bates
Landry Joseph E (Annie) auto rpr 50 Nye h do
Landry Joseph M (Matilda) sales 1017 Acushnet av h 193 Deane
Landry Louis B h 224 Phillips av
Landry Macrine maid 16 Arnold pl
Landry Napoleon (Adelina) opr h 463 Oliver
Landry Oliver (Delfine) wvr res 112 Belleville rd
Landry Pierre (Josephine) mach h 4306 Acushnet av
Landry Rosalie wid Pierre res 54 Bullard
Landry Rose wvr res 158 Hathaway
Landry Rose wid Theodore wvr h 1656 Acushnet av
Landry Theodore (Rose Alma) mach 4 Popes Island h 433 Wood
Landry Wm (Agnes) student h 4148 Acushnet av
Landsmark Wm H (Adelaide P) opr h 261 Cottage
Lane Charles A (Blanche E) prsmn 76 Middle h 190 Maxfield
Lane Charles E (Edna H) pntr h 64 Wash
Lane Edna H Mrs tchr A F Wood sch res 64 Wash
Lane John B clk 277 Nash rd res 1305 Acushnet av
Lane John B opr res 51 Milford
Lane Marion F tchr res 25 Seventh
Lane Mary cashr 987 S Water res 125 Fair
Lane Maurice W (Cornelia S) mgr 888 Purchase [illegible] 44 h 663 Union
Lane Samuel (Mary J) elev opr h 484 Summer
Lang Albert J drillwkr res 92 Oak
Lang Andrew P (Elizabeth) woodwkr Greene & Wood h 92 Oak
Lang Charles J (Lorenza) baker 1046 Purchase h 82 Penniman
Lang Emile (Catherine) h 39 Ashley boul
Lang Frances E tchr Americanization dept public schs h at Acushnet
Lang Francis A (Annie L) shoe rpr 864 Acushnet [illegible] h 864 County
Lang Frank W (Isabelle) plmbr h 106 Oak
Lang Frederick A baker res 92 Oak
Lang Helena res 25 Bentley
Lang Julius chauf ft of Washburn h at Freetown
Lang Julius (Lena) wvr h 209 Hathaway
Lang Matthew (Bertha) pharm 201 Union h 118 High
Lang Wm J (Florence M) chauf h 97 Hazard
Langally Flora res 220 Phillips av
Langally Frank (Anna) h 220 Phillips av
Langdeau Emma Mrs h 376 Coggeshall
Langdeau Rene opr res 376 Coggeshall
Langdon Raymond J (Myrtle B) carrier P O h 55 Summer
Lange Edith E wid John G res 421 Purchase
Lange Lillian I clk 185 Union res 421 Purchase
Langelier Alfred doffer res 141 Church
Langelier Alfred (Cordelia) overseer h 122 Nash rd
Langelier Alfred jr res 122 Nash rd
Langelier Frank (Annie) spinner h 141 Church
Langelier Leander countermn 1457 Acushnet av res 108 Belleville rd
Langelier Olympia opr res 141 Church
Langevin Annie C wid Henry A h 13 Sowle
Langevin Edna opr res 34 Viall
Langevin Emile died May 1 1925
Langevin Frederick (Ferbonie) opr h 34 Viall
Langevin Hermina wvr res 237 Ashley boul
Langevin Hormidas (Rosanna) wvr 237 Ashley boul
Langevin Hormidas jr (Escilia) wvr h 97 Clifford
Langevin John B (Arcilia) wvr h 178 Ashley boul
Langevin Joseph (Nellie) Ashley boul h 237 do
Langevin Ludger carp h 186 Collette
Langevin Norman clk res 13 Sowle
Langevin Raoul hlpr res 178 Ashley boul
Langevin Roderique (Langevin & Caron) 269 Sawyer res 237 Ashley boul
Langevin Virginie wid Emile h 139 Hathaway
Langevin & Caron (Roderick Langevin Joseph Caron) bowling and billiards 269 Sawyer
Langfield Walter J (Georgina) auto rpr 165 Austin h 592 Cottage
Langford John R (Elsie) tmstr res 90 Ellen
Langford Robert F opr res 960 S Water
Langford Thomas (Alice E) wvr h 90 Clark
Langhorne Ernest F (Edith) jeweler h 561 Cottage
Langis Alfred (Georgianna) carder h 137 Phillips av
Langis Wm appr res 137 Phillips av
Langlewiz Wm (Margaret) millwkr h 24 Washburn
Langley Emma maid 321 Union
Langley Robert J (Eva) insp h 180 Richmond
Langlois Adelard (Cordelia) executive com 105 Ashley boul real est 13-15 Rodney French boul h 12 Dudley
Langlois Adrien (Fabiloa) fixer h 1565 Acushnet [illegible]
Langlois Adriene opr res 101 Princeton
Langlois Aldei (Aurore) molder h 92 Covell
Langlois Aldemore pianist 1418 Acushnet av res — Salisbury
Langlois Alfred A clk 239 Ashley boul res 119 Tallman
Langlois Alfreda opr res 101 Princeton
Langlois Alma opr res 101 Princeton
Langlois Alphonse clk res 101 Princeton
Langlois Amilda var Coffin av h 127 do

AKIN-DENISON CO. PAINTERS and DECORATORS

Langlois Antonio mgr 850 Purchase res 2030 Acushnet av
Langlois Armas (Margaret) wvr h 2061 Purchase
Langlois Arthur (Mary A) (Langlois & Langlois) h 171 Weld
Langlois Arthur J (Loretta) (Langlois & Langlois) h at Dartmouth
Langlois Beatrice winder res 119 Tallman
Langlois Celina res 154 Cedar Grove
Langlois Charles E (Mary V) carp h 1134 Chaffee
Langlois Crosby J (Victorine) var 167 Hathaway h 119 Tallman
Langlois Delphis (Elaine) ice h 147 Hathaway
Langlois Delphis (Zilda) barber 421 N Front h 119 Tallman
Langlois Emery (Odina) wvr h 204 Nash rd
Langlois Eugene (Sarah) opr res 29 Mosher
Langlois Eugene plmbr 915 Acushnet av res 119 Tallman
Langlois Gerald elect hlpr res 127 Coffin av
Langlois Hector M (Zella) gro 239 Ashley boul res 247 do
Langlois Henri (Georgianna) glasswkr h 232 Collette
Langlois Irene A res 2030 Acushnet av
Langlois Joseph (Emma) real est h 2030 Acushnet av
Langlois Joseph (Lea) wheelwright h 91 Bullard
Langlois Leo (Ida) chauf 692 Purchase h 36 Linden
Langlois Leo J broommkr 131 Willis res 2061 Purchase
Langlois Leonard opr res 1565 Acushnet av
Langlois Leonidas J h 154 Cedar Grove
Langlois Lillian D bkpr res 119 Tallman
Langlois Moise (Victoria) wvr h 127 Coffin av
Langlois Olivia (Leah) opr h 101 Princeton
Langlois Prezilda opr res 119 Tallman
Langlois Ralph opr res 127 Coffin av
Langlois Romeo (Violet) mach h 590 Coggeshall
Langlois Rosario (Mary L) opr h 301 Earle
Langlois Rudolph (Celina) opr h 154 Cedar Grove
Langlois Silas (Elizabeth) second hd h 32 Cottage
Langlois Sylvio lab res 34 Hillman
Langlois Valere janitor h 379 N Front
Langlois Viola opr res 379 N Front
Langlois Virginia h 1564 Acushnet av
Langlois Wilfred C (Eva) carp h 945 County
Langlois Yvonne C res 2030 Acushnet av
Langlois Zella clk 1115 Acushnet av h 247 Ashley boul
Langlois & Langlois (Arthur and Arthur G) gros 175 N Front
Langlois & Levesque (Joseph Langlois Arsene J Levesque) real est 791 Purchase rm 6
Langshaw Edward E (Sarah) asst supt 65 Cove
Langshaw Walter H (Elizabeth) pres and agt Dartmouth Mfg Corp h 388 County
Langshaw W Seymour (Ethel G) asst agt 65 Cove h 35 Stetson
Langton John (Annie) fixer h 1135 Chaffee
Langtot Mathilde Mrs h 1036 Acushnet av
Langtree Wm (Rose) lab h 113 Reynolds
Languedoc Clara opr h 1066 [redacted] Water
Languedoc Henry (Mary) opr h 159 Tinkham
Languirand Arthur millwkr res 70 Ruth
Languirand Levi (Adeline) loomfixer h 70 Ruth
Languirand Simon (Merina) firemn h 68 Lafayette
Languirand Wm (Diana) second hd h 210 Central
Langvin Alben (Vitaline) carp h 11 Cornell pl
Lanman Russell J (Elizabeth) sales h 244 Clifford
Lansky Bessie Mrs died May 5 1924
Lansky Harry (Pauline) junk h 154 Purchase
Lansky Julius (Bessie) (Whaling City Fruit & Produce Co) 146 Union h 285 Acushnet av
Lansky Louis gro 494 S Water h do
Lansky Samuel prov 487 S Water h 494 do
Lansoine Joseph (Mary) wvr h 596 [redacted] Second
Lantagne Methias (Emily) carp
Lantain Dorilla M opr res 94 Belleville rd
Lantain Elsie opr res 94 Belleville rd
Lantain Oliver opr h 4 Kearsarge
Lantain Rose opr res 44 Belleville rd
Lanthier Ludger (Ardeno) plmbr h 15 Division
Lanzoni Madeline opr res 3 Desautels
Lanzoni Nicola (Felocita) spinner h 3 Desautels
LaPage Alice opr h 1 Cornell pl
Lapalle Malvina Mrs h 252 Coffin av
LaPalme Ansalia spinner res 195 Brook
LaPalme Odile wid Joseph h 24 Tallman
LaPalme Oscar mach res 24 Tallman
Lapan Angelina Mrs h 492 N Front
Lapan Louis (Eva C) opr h 51 Deane
LaPant Phoebe wid Charles A h 75 Kenyon
LaPensee Louise M Mrs res 165 Aquidneck
Laperle Joseph (Arzelia) wvr h 88 Clifford
LaPerle Omar (Laura) cook h 68 Kenyon
Laperle Orea opr res 88 Clifford
LaPerriere E Emery pool 1484 Acushnet av
Lapham Ada M h 1881 Purchase
Lapham Georganna A wid George res 357 Ash
Lapham Leonard C treas Belleville Warehouse Co and 686 Belleville av h at Fairhaven
Lapham Lila J wid Walter clk 185 Union res 129 Ash
Lapierre Adelard (Cora) roll coverer h 23 Washburn
LaPierre Archie (Liza) opr h 69 Hatch
Lapierre Edmond (Cora) wvr h 106 Beetle
Lapierre George J (Adina) mgr 1636 Acushnet av h 129 Princeton
Lapierre Rose Mrs h 49 Frederick
Lapierre Wm A (Fannie) police h 102 Merrimac
Lapieue Emile elect res 258 Coffin av
Laplace Joseph (Lula) chef h 308 Middle
LaPlant Alfred (Freda) auto rpr 1150 Purchase h 35 Deane
LaPlant Alice M opr res 204 Nash rd
LaPlant Antonia R wvr res 204 Nash rd
Laplant Joseph res 82 Holly
LaPlant Yvonne O warping res 204 Nash rd
Laplante Albert (Gabrielle) cond h 392 Ashley boul
Laplante Albert (Delvina) ironwkr h 920 County
Laplante Albert (Adelina) opr h 203 Sawyer
Laplante Alfred C (Freida) auto mech h 35 Deane
Laplante Alice bkpr 1905 Purchase res 143 Nye
Laplante Alphonse (Alexandrina) lather h 72 Mt Pleasant
Laplante Alzire wid Pierre h 150 Deane
Laplante Anthony G lather res 72 Mt Pleasant
Laplante Clayton M (Leona M) auto rpr h 25 Cottage
Laplante David (Delia) opr h 139 Central
Laplante Eldora res 351 Sawyer
Laplante Flora opr res 351 Sawyer
Laplante Hector slasher tender res 143 Nye
Laplante John W wvr res 139 Central
Laplante Joseph (Margaret) h 24 Marvin
Laplante Ludger (Ozilda) wvr h 351 Sawyer
Laplante Mary opr res 1 Cornell pl
Laplante Olivinia wid Wilfred clk 1071 Acushnet av h 143 Nye
Laplante Phoebe wid Charles res 55 Deane
Laplante Regina L wid Joseph h 178 Phillips av
LaPlante Wilfred ins agt 96 William rm 208 res 23 Rochambeau
Laplante Wm A (Leda) mach h 220 Phillips av
Laplante see Lalant and Plante
Lapointe Aime (Rosella) speeder tender h 390 Wood
Lapointe Aime jr clk res 390 Wood
Lapointe Albert (Beatrice) spinner h 217 Irvington
Lapointe Aldea opr res 214 Bates
Lapointe Alice opr res 44 Kearsarge
Lapointe Ambrose (Estelle) opr h 104 Collette
Lapointe Arthur (Hannah) (Gagne & Lapointe) res 773 First
Lapointe Arthur carp h 132 Bullard
Lapointe Clothilde wid Felix res 132 Bullard
Lapointe Conrad sexton St Hyacinth's R C ch res 773 First
Lapointe Donat (Yvonne) wvr h 152 Hathaway
Lapointe Edmond (Jessie) opr h 220 Phillips av
Lapointe Emery (Ludivine) wvr h 204 Coffin av
Lapointe Emma res 488 Coggeshall
Lapointe Felix (Dora) loomfixer h 257 Princeton
Lapointe Ferdinand (Mary L) wvr h 16 Hicks
Lapointe Frank (Elida) cond U St Ry Co h rear 98 Beetle
Lapointe Germaine clk 668 Purchase r 73 Independent

Established 1853
PAISLER & WILLIS
160 NORTH WATER STREET Tels. 181 & 7125
Masons' and Builders' Supplies
Lime, Brick and Cement
Asbestos Wall Board
Asphalt Roofings
NEW BEDFORD, MASS.

Lapointe Isadore (Emma) gro 488 Coggeshall h do
Lapointe John carp res 44 Kearsarge
Lapointe Joseph (Rose A) fore h 140 Tarkiln Hill rd
Lapointe Joseph (Annette) loomfixer h 219 Irvington
LaPointe Joseph (Mary) opr h 214 Bates
Lapointe Joseph (Georgianna) opr h 755 Belleville av
Lapointe Joseph (Lena) opr h 8 Woodlawn
Lapointe Joseph L mgr 222 Union rm 506 res 47 Acushnet av
Lapointe Julia wid Pierre h 44 Kearsarge
Lapointe J Oscar sales h 73 Independent
Lapointe Lauretta opr res 214 Bates
Lapointe Leonce (Dorila) carp h 78 Tallman
Lapointe Maria opr res 44 Kearsarge
Lapointe Marilda opr res 44 Kearsarge
Lapointe Mary res 773 First
Lapointe Napoleon (Marie L) contr 99 Ellen h do Tel 5786
Lapointe Orvila clk 1032 Acushnet av res 214 Bates
Lapointe Philias (Nellie) third hd h 145 Princeton
Lapointe Rosanna warper tender res 214 Bates
Lapointe Rose Mrs clk h 73 Independent
Lapointe Wilfred (Flora M) baker h 1091 Tacoma
Laprolla Joseph (Santa) gro 595 Tarkiln Hill rd h 550 do
Laporte Alexander (Mary) opr h 282 Davis
Laporte Alice opr res 117 Whitman
Laporte Arthur auto rpr res 117 Whitman
Laporte Arthur (Delilah) firemn h 131 N Front
Laporte Arthur jr gro 6 Hicks res 131 N Front
Laporte Camille (Cordelie) firemn h 117 Whitman
LaPorte Edmond (Amelia) baker h 59 Hicks
LaPorte George (Louise) clk h 36 Hicks
Laporte George pool 1 Hicks res 131 N Front
Laporte Irene res 76 Hicks
Laporte Joseph R res 117 Whitman
Laporte Leo (Leonide) firemn h 76 Hicks
Laporte Paul (Rose) pntr res 37 Vernon
LaPorte Paul pntr 1431 Acushnet av
Laporte Phelorome opr res 282 Davis
Laporte Rene res 117 Whitman
Laporte Valeda opr h 216 Phillips av
Lappan James opr res 67 Coffin av
Lapre Alphonse carp res 56 Kearsarge
Lapre Blanche opr res 56 Kearsarge
Lapre Ernest (Yvonne) (Lapre & Co) h 129 Wood
Lapre Joseph (Anna) h 51 Frederick
Lapre Joseph (Rose A) contr h 56 Kearsarge
Lapre Liboire (Roseanna) (Lapre & Co) h 2675 Acushnet av
Lapre Louis auto supplies 167 Cove h 622 do
Lapre Louis (Helen L) chauf h 803 First
Lapre Rose opr res 2675 Acushnet av
Lapre & Co (Ernest and Liboire Lapre) garage 96 Wood
Laquerre Joseph (Marie) mach h 1671 Acushnet av
Laranjo Isabel D Mrs died June 24 1924
Laranjo Jose L (Josephine A) h 40 Gosnold
Lardner Grace V res 99 Reed
Lardner John H real est Olympia bldg rms 214-215 res 587 Dartmouth
Lardner Joseph A real est 888 Purchase rms 214-215 h 587 Dartmouth
Lardner Joseph A & Sons (Joseph A Joseph C John H and Wm Francis Lardner) hdw 589 Dartmouth
Lardner Joseph C (Grace R) mgr 888 Purchase rms 214-215 h 119 Plymouth
Lardner Wm Francis (J A Lardner & Sons) 583 Dartmouth
Lardner & Co Joseph C Lardner mgr real est 888 Purchase rms 214-215
Lareau Alfred L mach res 221 Elm
Lareau Blanche A clk 1200 Acushnet av res 221 Elm
Lareau Cecille R bkpr 380 Sawyer res 221 Elm
Lareau Doris Mrs bkpr h 72 Cove
Lareau Doris wid Joseph h 118½ Cove
Lareau Edward lab h 350 Cedar Grove
Lareau Ferdinand P (Emma) supt h 221 Elm
Lareau George A clk Wamsutta Mills res 221 Elm
Lareau Joseph died Nov 6 1924
Lareau Louise res 63 Hillman
Larebe Jeannette bkpr res 76 Hicks
Lariviere Adolphus (Merilda) wvr h 36 Salisbury
Lariviere Anna B clk 794 Purchase r 228 Phillips av
Lariviere Annie wid Frank res 6 Warren
Lariviere Arthur L (Viola) chauf h 194 Davis
Lariviere Augustine (Armanda) real est h 361 Coggeshall
Lariviere Blanche yarn insp h 183 Earle
Lariviere Bros (Ernest L and Edward J) delicatessen 1694 Purchase
Lariviere David (Mary) mule spinner h 4 Rodney French boul
LaRiviere Denise E nurse 908 Purchase rm 204 res 361 Coggeshall
Lariviere Edward J (Lariviere Bros) 1694 Purchase res 228 Phillips av
Lariviere Ernest (Clemencia) opr h 52 Clifford
Lariviere Ernest L (Albertine) (Lariviere Bros) h 81 Austin
LaRiviere Evariste G (Gertrude G) phys 1394 Acushnet av h 96 Mt Pleasant
Lariviere Florida clk 794 Purchase res 228 Phillips av
Lariviere Frank quiller res 6 Warren
Lariviere J Cyril (Hannah B) barber 1612 Acushnet av h 228 Phillips av
Lariviere Marie C yarn insp h 183 Earle
Lariviere Mary h 345 Davis
Lariviere Roseanna opr res 194 Davis
Lariviere Rosilda h 77 Query
Lariviere Wilfred (Henadine) carp h 77 Query
Larkin Agnes S clk h 50 Thompson
Larkin Catherine T res 50 Thompson
Larkin Edward J (Minnie M) pntr h 75½ Atlantic
Larkin Sarah J h 50 Thompson
LaRoche Alphonse (Malvina) mason h 149 Bullard
LaRoche Catherine wid Thomas h 254 Mt Pleasant
LaRoche Edna M hairdresser 180 Union res 46 S Sixth
LaRoche Francis chauf 133 Middle r 254 Mt Pleasant
LaRoche Helena clk Soule Mill res 254 Mt Pleasant
LaRoche Louise tchr C S Ashley sch res 254 Mt Pleasant
Laroche Victoria spinner res 220 Phillips av
LaRoche Wm (Anna) police h 341 Earle
LaRoche Wm T J (Anna) police h 341 Earle
Larochelle Albert reedmkr 114 Myrtle res 350 Coffin av
Larochelle Alfred opr h 350 Coffin av
Larochelle Alice wvr res 145 Bullard
Larochelle Arthur wvr res 145 Bullard
Larochelle Damase jr real est h 4 Delano
Larochelle Dorothy Mrs h 290 Acushnet av
LaRochelle Edmond (Eglantine) cigar mfr 1089 Acushnet av h 86 Beetle
Larochelle Edward (Florence) opr h 17 River av
Larochelle Eugene T J police res 63 Ruth
Larochelle Hector A (Eva) wvr h 244 Phillips av
Larochelle Herbert opr res 23 Oak
Larochelle John B jr (Agnes) wvr h 275 Phillips av
Larochelle Joseph (Blanche) wvr h 105 Bullard
Larochelle Leonie opr h 28 Tallman
Larochelle Mary Mrs h 278 Phillips av
Larochelle Napoleon (Victoria) clk h 145 Bullard
Larochelle Peter L wvr res 278 Phillips av
LaRochelle Rita E bkpr 72 Union res 86 Beetle
Larochelle Vitaline wid Damasse h 4 Delano
Larocque Anna clk 180 Union res 7 Nelson
Larocque Catherine wid Simeon h 38 Ashley
Larocque Emanuel (Rosanna) eng h 12 Austin ct
LaRocque Jean (Helen) driver h 3190 Acushnet av
Larocque Laurence 884 Purchase res 718 County
Larocque Lucy wid Joseph h 718 County
Larocque Nelson doffer res 57 Princeton
Larocque Ovide S (Eva C) barber 81 William h 64 Foster
Larocque Wilfred (Corelia) third hd res 25 Welcome
Larocque Zephir (Grace) real est 14 Roosevelt h do
Laronda Adeline wid Joseph S h 113 Bates
Laronda Frank opr res 118 Bates
Laronda Jose S (Nataline) var 105½ Nash rd h 105 do
Laronda Joseph S died Nov 8 1924
Laronda Manuel res 118 Bates

Frank M. Metcalf **Civil Engineer and Surveyor**
25 MERCHANTS BANK BLDG.
Tels. 2493-W Residence 2943-R

Laronda Mary opr res 118 Bates
LaRose Archibald res 75 Belleville rd
LaRose Arthur (Josephine) opr h 75 Belleville rd
LaRose Arthur wvr res 119 Clifford
LaRose Carmelia res 75 Belleville rd
LaRose Emmaline opr res 119 Clifford
LaRose Henry (Delvina) opr h 299 Collette
Larrivee Clara drsmkr h 421 Pleasant
Larrivee Leonard G N mgr 1191 Acushnet av res 117 Harvard av
Larsen Axel E (Mina T) glassctr h 27 Jonathan
Larsen Carl L glassctr res 27 Jonathan
Larsen Daniel (Christine) fishermn h 81 Pierce
Larsen Laura wid Ole res 27 Jonathan
Larsen Louis J (Clara E) firemn h 125 Clara
Larson Arthur M (Mildred D) paying teller First Nat Bank h 600 Union
Larson Arvid H (Edith) firemn h 49 Parker
Larson Hilda maid 81 Hawthorn
Larson Louis J (Clara) firemn h 125 Clara
Larson Oscar L (Signe S) mach 1016 Purchase h 637 Union
Larue Albina wid Raoul opr h 154 N Front
Larue Annie opr res 15 Potvin ct
Larue Isidore (Elmira) opr h 172 Rivet
Larue Theodore second hd res 1498 Acushnet av
Larue Timothy (Louise) opr h 159 Ashley boul
Larue Wilfred (Odena) opr h 136 Wood
Larunda John S lab res 131 Nash rd
Larunda Manuel S (Julia) h 131 Nash rd
Lasala Agnes Mrs died July 23 1924
LaSale Antone opr res 32 Menton
LaSale Joseph farmer h 32 Menton
LaSalle Florence artist model res 1097 Purchase
Lasell Herbert F (Grace C) fore Rural Cemetery h 134 Bedford
Lashowski Stanislaw opr res 1757 Acushnet av
Lashuk Adam (Veronica) opr h rear 8 Hicks
Laskey Herman (Laskey's) 795 Purchase res 365 Pleasant
LASKEY'S Specializing in Coats and Suits Dresses Furs Waists Millinery and Silk Underwear 795-799 Purchase Tels 7258-7259 See Cloaks & Suits Department
Lassalle Elizabeth L tchr res 321 Union
Lasselle Elizabeth O tchr C S Ashley sch res 321 Union
Lassey Harry (Edith M) pntr h 36 Howard
Lassow Alexander (Etta) tlr 234 Union res 15 Penniman
Lassow Hyman (Lillian) (Lassow & Lassow) h 1081 County
Lassow Jacob (Gussie) (Lassow & Lassow) h 108 Clark
Lassow Samuel (Sophie) tlr 234 Union h 59 Adams
Lassow & Lassow (Jacob and Hyman) coat mfrs 1855 Purchase
Lastona Victor (Mary) opr h 46 Deane
Latemaker Wm (Jennie) toolmkr h 414 Wood
LaTerza Henry barber 92 Elm res 34 High
Latham Alice A clnr res 89 Dunbar
Latham Ann J died Nov 3 1924
Latham Emily opr h 33 Fruit
Latham Gladys tchr 105 William rm 15 res 89 Dunbar
Latham John (Lillian) shipper h 322 Coffin av
Latham Margaret opr h 835 S First
Latham Robert (Mathilda) fixer h 65 Church
Latham Thomas (Harriet) h 89 Dunbar
Latham Wm (Annie) garages 544 Second r 41 Mosher
Latimer Dora wid John res 126 Holly
Latimer James (Emily) opr h 89 Hathaway
Laton Agnes M wid John S h 33 Rodney French boul
Latour Alphell opr res 15 Nye
Latour Emile opr res 15 Nye
Latour G Alphonse (Beatrice) clk h 812 First
Latour Joseph J ins agt 96 William rm 208 h 812 S First
Latour Philip H (Alma) smash piecer h 122 Nash rd
Latter Day Saints Church 55 N Sixth
Lattimore Joseph L opr res 16 Holly
Lattimore Wm E millmn res 16 Holly
Latusak Joseph (Agnes) opr h 14 Fulton ct
Lauer Albina wvr res 90 Tallman
Lauer Frances wvr res 90 Tallman
Lauer John wvr h 90 Tallman
Lauerman Henry (Elizabeth) roofer h 3 Ashley boul
Lauerman Joseph (Mary) wvr h 1264 Acushnet av
Laughlin Annie wid James h 306 Court
Laughlin Catherine wid Patrick h 93 Hazard
Laughlin Eliza G wid Wm T h 74 Chestnut
Laughlin Francis P dep sheriff res 93 Hazard
Laughlin James died Oct 16 1924
Laughlin Jessie sten 302 Municipal bldg res 417 Union
Laughlin John F clergy h 765 County
Laughlin Mary died March 8 1925
Laughlin Mary A clk res 93 Hazard
Laughlin Thomas (Julia) copperwkr h rear 226 State
Laughlin see Loughlin
Laura Ezaquiel (Elisa) opr h 301 S Front
Laurance Mary wid Philip res 29 Atlas
Laurans Joseph (Bertha) whol gro 1794 Purchase h 192 Mt Pleasant
Lauras Anthony (Mary) lab h 643 First
Laurendeau Alexina spinner res 247 Nash rd
Laurendeau Alice spinner res 247 Nash rd
Laurendeau Hilaire (Laura) opr h 247 Nash rd
Lauriano Alvaro (Marion) pntr h 303 Rockdale av
Lauve Oscar (Catherine) fixer h 52 Washburn
Lauzon Emile wvr res 410 Ashley boul
Lauzon Leon A (Blanche) wvr h 1237 Purchase
Lauzon Wilfred P (Florence) spinner setter h 63 Waldo
Lavalette Howard (Blanche) steward hlpr h 170 Cleveland
Lavalle Bachemans cementwkr 249 Shawmut av h at Acushnet
Lavallee Albert mgr 229 Coffin av h 521 Ashley boul
LaVallee Albert wvr res 362 Coffin av
LaVallee Annie wid Simeon h 362 Coffin av
Lavallee Arthur J (Rose Alma) pntr h 607 Cottage
LaVallee Beatrice opr res 217 Belleville rd
LaVallee Edmond wvr res 362 Coffin av
Lavallee Emile W sales 1386 Purchase res 139 Deane
LaVallee Francois H (Jennie) lab h 115 Hathaway
LaVallee Joseph (Elmira) fixer h 217 Belleville rd
LaVallee Joseph (Rosanna) opr h 139 Deane
Lavallee Napoleon opr h 1 Clark
Lavallee Peter (Georgianna) mule spinner h 422 Hawes
LaVallee Romeo J (Ora) lab h 948 S Water
Lavault Hector J (Blanche) meat h 162 Deane
Lavell Patrick F loom reedwkr 78 N Water h at Fairhaven
Laventure Joseph (Margaret) loomfixer h 53 Kenyon
Laverdiere Achille (Mary) wvr h 184 Davis
Laverdiere Joseph (Georgina) blksmith h 931 Acushnet av
LaVergne Clara wid John h 66 Duncan
LaVergne Gedeon rem to Waterbury Conn
LaVergne Hedwidge opr res 66 Duncan
LaVergne Israel opr res 66 Duncan
LaVergne Ligorie opr res 66 Duncan
LaVergne Oscar mgr 1742 Acushnet av res 66 Duncan
LaVergne Uldige (Aurore C) carp 297 Coffin av h 142 Branscomb
Lavertu Annie Mrs clk 1852 Purchase res 1866 do
Lavertu Emma Mrs (Oregon Dye House) 1852 Purchase h 1866 do
Lavertu Ernest mgr 1852 Purchase res 1866 do
Lavertu Ferdinand J (Emma) dyer 1852 Purchase h 1866 do
Lavertu Rosanna Mrs seam 1852 Purchase res 1430 Pleasant
Lavigne Athanase (Leone) hlpr 1651 Purchase h 136 Nash rd
Lavigne Blanch M opr res 214 Query
Lavigne Eugene (Delina) quarrymn h 136 Tinkham
Lavigne Henry (Mederise) wvr h 62 Mott
Lavigne Mary A wid Arthur h 214 Query
Lavigne Peter E (Lindal) chauf h 214 N Second
Lavigne Pierre E (Cordelia) loomfixer h 95 Emma
Lavigne Yvonne opr res 214 Query
Lavin John (Ada) second hd res 12 Pope
Lavine John (Rose) stationer h 4 Marvin
Lavine Samuel (Doris) clothing h 53 Fair
Lavinoniere Alphonse wvr res 142 Phillips av
Lavinoniere Charles loomfixer res 153 Clifford
Lavinoniere Joseph third hd res 153 Clifford

STAR STORE
NEW BEDFORD
Phone 14
Silks and Wash Goods

Lavinoniere Pierre (Rosalma) overseer Wamsutta Mills h 153 Clifford
Lavinoniere Wm A wvr res 153 Clifford
Laviolette Eudger R (Alice) shoe rpr (Perfection Shoe Repairing System) 1905 Purchase h 1242 Pleasant
Laviolette Mortine wid Rudolph died Jan 17 1925
Lavoie Abel second hd h 58 Woodlawn
Lavoie Albert W (Maria) sales 109 William rem to Fairhaven
Lavoie Alfred V baker res 223 Phillips av
Lavoie Anna wid John 27 Roosevelt
Lavoie Arthur (Emma) carp h 161 Sycamore
Lavoie Arthur (Elise) wvr h 279 Coffin av
Lavoie Augustus (Olive) roofer h 58 Woodlawn
Lavoie Bertha opr res 404 Union
Lavoie Demerise wid Alfred res 57 Capitol
Lavoie Deus (Alice) loomfixer h 472 Second
Lavoie Edward (Eva) shoemkr h 116 Eugenie
Lavoie Elizabeth sten 888 Purchase rm 209 res 58 Woodlawn
Lavoie Ernest (Anna) wvr res 60 Belleville rd
Lavoie Ernest (Mary) wvr h 277 Davis
Lavoie Frank (Isabelle) wvr h 35 Rodney French boul
Lavoie Gedeon opr res 58 Woodlawn
Lavoie Henri (Anna) barber 302 Cedar h 53 Vine
Lavoie Imelda clk 1447 Acushnet av res 223 Phillips av
Lavoie Irene M clk 1708 Acushnet av res 277 Davis
Lavoie John chauf res 53 Vine
Lavoie John B (Elizabeth) lab h 401 Ashley boul
Lavoie John B loomfixer h 367 Cedar
Lavoie Joseph (Mary Louise) carp h 58 Woodlawn
Lavoie Joseph (Claudia) opr U St Ry Co h 186 Collette
Lavoie Louis (Carrie) wvr h 82 Ruth
Lavoie Ludger (Louise) opr h 57 Capitol
Lavoie Mary circulation mgr h 277 Davis
Lavoie Mary Mrs opr h 98 Beetle
Lavoie Mary A Mrs var 1708 Acushnet av h 277 Davis
Lavoie Nellie chambermaid N B Hotel res 131 Chestnut
Lavoie Victor A hlpr res 223 Phillips av
Law Abram (Isabella) clk 1 Bridge sq h 210 Austin
Law Alice M toll supervisor 57 N Second res at Fairhaven
Law Arthur (Bethak) elect 1085 Purchase res 210 Austin
Law [redacted] M sten 508 Pleasant res 213 Middle
Law Edwin L (Helen E) clk 478 Kempton h 304 Chancery
Law Jesse jr (Jennie P) police h 488 Summer
Law John died Mar 26 1925
Law John T (Mary E) wvr h 152 Clara
Law Mary Mrs h 82 Thomas
Law Ruth tel opr 57 N Second h at Fairhaven
Law Sarah wid John h 1476 Purchase
Law Susanna wid Samuel h 210 Austin
Law Wright (Susan) changer-over h 51 Ashley
Lawdey Mary E wid Arthur E h 319 Cedar
Lawler Robert (Winifred) opr res 186 Central av
Lawless Jane res 12 Studley
Lawless Walter J (Clara F) spinner h 12 Studley
Lawlor Anna supervisor 57 N Second res 345 Union
Lawlor James tel installer 57 N Second res 68 Ocean
Lawlor John D installer 57 N Second res 68 Ocean
Lawrence Alfred L tchr High sch res 391 Farm
Lawrence Alice J prin Clark st sch res at S Dartmouth
Lawrence Alton A (Ruth D) clk h 25 Arch
Lawrence Anthony (Mary S) carp h 1328 Rockdale av
Lawrence Antone (Mary R) opr h 33 Sidney
Lawrence Antone (Frances) var 38½ Nelson h 69 Scott
Lawrence Arthur E (Abbie L) watchmn 474 Acushnet av h 614 County
Lawrence Charles H (Vivian H) hosemn Hose 5 h 29 Hussey
Lawrence Charles L (Carrie) supt 19 Jean res 13 do
Lawrence David E (Julia M) clk h 90 Bedford
Lawrence Dennis W switchmn h 30 Locust
Lawrence Dennis W jr (Mary M) brakemn res 30 Locust
Lawrence Domingos (Stella) firemn h 230 Allen
Lawrence Dorcas A student res 45 Bonney
Lawrence Dorothy A opr res 339 Purchase
Lawrence Edward I custodian High sch h 49 Emerson
Lawrence Ellen A bkpr 226 N Water res 3842 Acushnet av
Lawrence Frank (Mary) oiler h 65 Hall
Lawrence Frank G (Louisa A) barber h 406 S Front
Lawrence George R (Rose E) police capt sta 1 h 201 Allen
Lawrence George R jr rem to Fairhaven
Lawrence Henry (Elizabeth L) opr h 278 Nash rd
Lawrence Henry C (Lucy M) pntr h 3531 Acushnet av
Lawrence Herbert C (Mary) drillmkr h 68 Oak
Lawrence Herbert C jr drillmkr res 68 Oak
Lawrence Herbert F (Hope L) waste cotton h 3866 Acushnet av
Lawrence Herbert W (Mary) tmstr h 2603 Acushnet av
Lawrence Hope L res 3866 Acushnet av
Lawrence Ida E h 630 County
Lawrence James F (Rose) ropewkr h 342 Middle
Lawrence Jennie wid Thomas res 772 Kempton
Lawrence Jennie P wid Albert clk 283 Union h 384 Clinton
Lawrence Johanna Mrs h 35 Penniman
Lawrence John (Lucy) carp h 14 Abbott
Lawrence John (Ann) spinner h 487 N Front
Lawrence John A (Ellen) lab h 9 Logan
Lawrence John D driver h 491 Purchase
Lawrence John H pres 81 N Water h 14 Rotch
Lawrence Joseph jr (Elizabeth) window clnr h 66 Lindsey
Lawrence Joseph A (Katherine) hdw 1029 Acushnet av h 252 Wood
Lawrence Joseph D egg candler 95 Front res 66 Lindsey
Lawrence Joseph F pntr h 535 S Water
Lawrence Joseph F jr (Hazel) opr h 306 W Bedford
Lawrence Kenneth A prntr 204 Court res 614 County
Lawrence Leonard R opr res 13 Jean
Lawrence Lou actress res 51 Summer
Lawrence Lucy A Mrs (L A Lawrence & Co) 292 Acushnet av h at Fairhaven
Lawrence Lucy A wid Cyrus T h 240 Hawthorn
Lawrence Manuel (Mary) farmer h 88 Luke
Lawrence Manuel (Mary) lab h 381 S Second
Lawrence Manuel (Florinda) mariner h 279r Cedar Grove
Lawrence Manuel (Mary) opr h 63 Independent
Lawrence Manuel (Louise) opr h 304 Collette
Lawrence Manuel (Hermenia) opr h 333 Query
Lawrence Manuel (Mary) shoewkr h 158 Fair
Lawrence Manuel (Emily) wvr h 69 Scott
Lawrence Manuel A jr clk h 339 Purchase
Lawrence Manuel G (Marie R) lab h 240 S Front
Lawrence Martinano D (Mary) opr h 211 Hathaway
Lawrence Mary dom 691 County res do
Lawrence Mary dom 19 Jenny Lind
Lawrence Mary Mrs res 21 Willow
Lawrence Mary A res 3842 Acushnet av
Lawrence Matthew (Mary) asst fore Pier 9 ft School h 158 Fair
Lawrence Matthew jr shoewkr res 158 Fair
Lawrence Maude A bkpr 185 Union res 358 do
Lawrence Maybelle clk 180 Union res 33 Vernon
Lawrence Mildred clk res 201 Allen
Lawrence Samuel M (Mary) uphol 56 Middle h at Fairhaven
Lawrence Thomas A (Emma F) h 45 Bonney
Lawrence Wilfred J (Maybelle) clk 1029 Acushnet av h 33 Vernon
Lawrence Wm J (May) clk 261 S Water h 205 James
Lawrence see Lorenz
Lawson Edna insp res 35 Oaklawn
Lawson Hattie h 46 Atlantic
Lawson Jeanette opr h 766 Brock av
Lawson J Thomas poultrymn h 276 Coggeshall
Lawson Robert C (Goldie) lab h 33 Sherman

LINCOLN Ford FORDSON
Pearl and Purchase Streets
HEADQUARTERS
MOTOR SALES COMPANY
Telephone 8100

Lawton Abram C (Anna L) sales 188 N Water h 40 Hunter
Lawton Albert W (Florence) auto mech h 147 Mill
Lawton Albert W (Louisa) barrel buyer h 192 Cedar
Lawton Anna L died June 26 1924
Lawton Annie pkr 28 Union res 192 Cedar
Lawton Annie wid Clarence res 53 Shawmut av
Lawton Asaph T (Eva P) sales 2 S Water h at Mattapoisett
Lawton Charles F (Annie) city forester 203 Municipal bldg h 31 Plymouth
Lawton Charles W (Ada E) prov 382 Kempton h 17 Richmond
Lawton Clara P wid Horace h 491 County
LAWTON EDWIN D (Lawton & Delano) 137 Grinnell res 327 Court
Lawton Ernest E firemn h 143 Collette
Lawton Evelyn M student res 192 Cedar
Lawton George (Gertrude E) h 129 Pleasant
Lawton Harold R (Rose) barrel buyer h 740 Kempton
Lawton Harry C (Hope E) contr h 201 Cottage
Lawton Harry E student res 192 Cedar
Lawton Henry C (Ella) gatemn Kilburn Mills h 369 Mill
Lawton John (Emily) hlpr res 304 Central av
Lawton John P (Rebecca E) insp h 152 Wash
Lawton Joseph (Castodia) h 304 Central av
Lawton Leroy C (Mildred L) woodwkr h 147 Rockland
Lawton Mary wid Wm P h 198 Kempton
Lawton Mary E sten 555 Pleasant h at N Dartmouth
Lawton Mary E wid Charles H h 159 Elm
Lawton Mary M wid Perry B res 87 State
Lawton Oscar S (Selma) supt bowling 77 Tarkiln Hill rd h 3376 Acushnet av
Lawton Richard E (Emma L) eng 114 Myrtle h 415 Chancery
Lawton Robert T (Jennie) molder h 103 Chestnut
LAWTON & DELANO (Edwin D Lawton and Harold L Delano) Plumbers Heating and Metal Work 137 Grinnell Tel 1118 Res Tel 2269-4 See Plumbers Department
Laycock Frank E (Mary) rem to Ashville N C
Laycock Isaac (Frances) opr h 207 Brook
Laycock James A opr res 31 Vernon
Laycock James H (Catherine) wvr h 120 Tallman
Laycock Minnie Mrs h 31 Vernon
Laycock Thomas clk 494 S Front res 73 Willard
Layfield Harry (Laura A) overseer h 231 Harwich
Layfield Jane A wid James h 55 Peckham
Layland John J wvr res 183 Earle
Laymunion Julia died Jan 1 1925
Laythan Nora opr res 347 Ashley boul
Layton Agnes M died Feb 11 1925
Layton Dorothy M res 22 Homer
Lazowski Victor (Zofea) opr h 125 Lafayette
Lazure Wilfred (Yvonne) lab h 507 Ashley boul
Lea Addie res 303 Tinkham
Lea Frank (Isabel) rem to Acushnet
Leach Albert (Helen) loomfixer h 115 David
Leach Florida wvr res 78 Penniman
Leach Harold opr res 110 David
Leach Herbert wvr res 110 David
Leach Herbert G mgr 1485 Acushnet av h at Fairhaven
Leach Jennie wid Robert opr h 79 Penniman
Leach Margaret wid Andrew h 78 Penniman
Leach Wm (Lillian) opr h 110 David
Leach Wm W (Clara C) h 163 Maxfield
Leacout James (Mary) carder h 211 Cedar Grove
Leadbetter Ellen Mrs hkpr h 2195 Purchase
Leadbetter Elsie hairdresser 222 Union rm 407 res 66 Capitol
Leadbetter Henry (Elizabeth) mgr 599 Summer h 544 do
Leadbetter Robert (Annie) mach h 66 Capitol
Leader Arthur hops and malt res 13 LaFrance ct
Leahy Alma J student res 25 Mosher
Leahy James P phys 598 Pleasant rm 24 res at Mattapoisett
Leahy Margaret A tchr G H Dunbar sch res 392 Cottage
Leahy Mary A wid Thomas h 50 Liberty
Leahy Mary H bkbndr 204 Court res 50 Liberty
Leahy Wm T (Elizabeth) police h 122 Florence
Leak Emma wid Wm res 56 Kempton
Leake Dorothy res
Leal Alvano M (Mary) pntr h 7 Roosevelt
Leal Antone C (Balbina) driller h 130 Pleasant
Leal Joaquin (Anna) clk 147 Dartmouth h 14 Clay
Leal Manuel S (Francis) opr h 155 Crapo
Leal Mary opr res 7 Roosevelt
Leal May P opr h 8 Plymouth
Leal Theresa P wid John E h 8 Plymouth
Leaming Emily B h 41 North
Leandro Manuel (Evangeline) boss grinder h 143 Collette
Leandro Manuel jr opr res 143 Collette
Leandro Mary opr res 143 Collette
Leangis Alfred (Georgianna) lab h 281 Hersom
Leary Charles E mach res 52 Grape
Leary Chrysostom J (Mary S) phys 337 Union h do
Leary Dennis blksmith res 325 Dartmouth
Leary Dennis (Catherine) drillwkr h 26 Reynolds
Leary Dennis (Louise) mach h 154 Hathaway
Leary Edward pntr h 75 Oak
Leary Edward F (Annie G) asst eng h 26 Reynolds
Leary Elizabeth M tchr manual training public schs res 439 County
Leary Frank J (Leary & Walker) h at S Dartmouth
Leary Humphrey watchmn h 1 Clark
Leary H Henry waiter res 1 Clark
Leary James F clk 2 Union res 604 Purchase
Leary James H (Gertrude R) shoewkr h 43 Foster
Leary John (Mary) tlr 302 Olympia bldg res 268 Palmer
Leary John P (Lillian) lawyer 488 Pleasant rm 4 h at Dartmouth
Leary Mary A wid Daniel res 16 Spruce
Leary Mary J Mrs h 24 Warren
Leary Michael M (Mary E) lab h 168 Merrimac
Leary Nora H tchr J Swift sch res 524 Cottage
Leary Pauline H clk Registry of Deeds res 91 State
Leary Philip Henry mech res 75 Oak
Leary Richard student res 56 Foster
Leary Timothy sales res 496 Purchase
Leary Winnifred insp res 24 Warren
Leary & Walker (Frank J Leary Frank A Walker) archts 725 First Nat Bank bldg
Leaver Albert (Susan) opr h 56 Beetle
Leaver Joseph E (Isabella) insp h 9 Studley
Leaver Margaret Mrs wvr h 1537 Acushnet av
Leaver Mary wid Thomas W h 69 Myrtle
Leavitt Carrie M tchr J Swift sch res 175 William
Leavitt Celia wid Isaac A res 358 Clinton
Leavitt Clarence D (Ellen M) clk Gosnold Mills Co h 99 Dartmouth
Leavitt Doris L student res 99 Dartmouth
Leavitt Ella M nurse res 425 Cottage
Leavitt Kowena tchr res 18 Seventh
Leavitt Louis J (Dina) loomfixer h 1627 Acushnet av
Leavitt Mary A seam 794 Purchase res 57 Bedford
Leavitt Minnie T Mrs h 60½ Wash
Leavitt N Edna clk res 60½ Wash
Leavitt Percy M (Susan M B) sales h 117 Campbell
Leavitt Rowena L tchr High sch res 18 Seventh

MICHAUD & DUPRE
Clothiers and Furnishers *Dealers in Uniforms*
956 ACUSHNET AVENUE TELEPHONE 1818

Bookkeeping, Shorthand, Typewriting, Penmanship, Etc. taught thoroughly at

KINYON'S COMMERCIAL SCHOOL

DUFF BLDG., Cor. William and Pleasant Sts., NEW BEDFORD, MASS.

Lebao Cosmos J (Theresa) opr h 147 Rockland
Lebarge Romuald (Lucy) hlpr 261 S Water h 8 Marion
LeBaron Esther M clk 180 Union h at Mattapoisett
LeBeau Alex (Lucy) opr h 268 Tinkham
LeBeau Anna clk 180 Union res 228 Phillips av
LeBeau Arthur (Albina) barber 7 Weld sq h 38 Ashley boul
LeBeau Blanche opr res 127 Perry
Lebeau Charles (Maria) opr h 24 Margin
Lebeau David A (Sarah H) clk 852 Purchase h 197 Eugenia
LeBeau Delphis (Aurelia) wvr h 20 Margin
LeBeau Edward pntr res 1986 Acushnet av
LeBeau Eugene watch rpr 1112 S Water res 59 County
LeBeau Eugene wvr res 829 Acushnet av
LeBeau Eusebe (Matilda) spinner h 350 Ashley boul
LeBeau Guilhaume (Laura) loomfixer h 59 County
Lebeau Henry (Eva) meat insp h 68 Hathaway
LeBeau Henry wvr res 126 Frederick
LeBeau Joseph (Delia) contr h 1986 Acushnet av
LeBeau Joseph (Anna) var 260 Ashley boul h 228 Phillips av
LeBeau Leo opr res 98 Nye
LeBeau Leo pntr res 1986 Acushnet av
LeBeau Leo E elect res 350 Ashley boul
Lebeau Loretta student res 354 Ashley boul
Lebeau Mary A opr h 24 Margin
LeBeau Moise h 127 Perry
LeBeau M Mrs sales h 228 Phillips av
LeBeau Napoleon (Vitaline) opr h 252 Coffin av
Lebeau Odilon W gro 329 County res 327 do
LeBeau Oliver (Amelia) opr h 109 Howard av
LeBeau Omer (Eva) barber 1185 Acushnet av h 251 Shaw
LeBeau Ovila wvr h 786 County
Lebeau Remi (Phileo) opr h 203 Brook
Lebeau Remi jr opr res 203 Brook
LeBeau Romeo O res 350 Ashley boul
LeBeau Roseanna Mrs h 126 Frederick
LeBeau Sarah Mrs sales 794 Purchase h 197 Eugenia
LeBeau Sarah wid Prudent h 3893 Acushnet av
LeBeau Selim (Emily) h 98 Nye
LeBeau Theophile real est 418 N Front h 412 do
LeBeau Xavier (Regina) driver h 127 Perry
Lebelle Camille barber 339 Acushnet av res 57 Kenyon
LeBelle Joseph (Mary R) spinner h 407 Summer
LeBelle Philomene wid Edward h 38 Ashley
Lebert H Etienne (Evelyn) lab h 55 Harvard
Lebert Rene roofer rear 269 Sawyer res 55 Harvard
LeBlanc Adelard (Emma) mach h 285 Davis
LeBlanc Adelard mule spinner res 48 Oaklawn
LeBlanc Adelard opr res 12 Rodney
LeBlanc Adele opr res 110 Conduit
LeBlanc Adele Mrs opr h rear 198 State
LeBlanc Adrian doffer res 206 Irvington
LeBlanc Albin (Bessie) repairsmn 85 S Water h 86 Church
LeBlanc Alfred (Celia) reed gds h 190 Tinkham
Leblanc Alfred A (Ida) hlpr h 271 Central av
LeBlanc Alice B asst 774 Purchase res 217 Whitman
LeBlanc Alphe (Mary) lab h 173 Collette
LeBlanc Alyre O carp h 217 Whitman
LeBlanc Andre C (Merilda) mgr 103 Allen h 792c Brock av
LeBlanc Andre E (Exilda) carp h 129 Bates
LeBlanc Angeline spooler res 94 Princeton
LeBlanc Anna res 195 Earle
LeBlanc Annette sten 24 Elm res 164 Holly
LeBlanc Anthony (Mary) carp h 16 Kearsarge
LeBlanc Anthony (Mary) opr h 401 N Front
LeBlanc Armeline opr res 110 Conduit
LeBlanc Arthur (Rose) clk 1956 Purchase h 211 Eugenia
LeBlanc Bella opr res 90 Belleville rd
LeBlanc Bertha M tel opr 57 N Second r 315 Prescott
LeBlanc Camille (Bella) fore 85 S Water h 64 Clifford
LeBlanc Charles spinner h 164 Holly
LeBlanc Charles A (Alice J) opr h 792c Brock av
LeBlanc Clara opr res 116 Hadley
LeBlanc Emile (Blanche) wvr h 88 Holly
LeBlanc Emma M clk res 195 Earle
LeBlanc Ernest (Mary) boxmkr h 204 Lowell
Leblanc Ernest (Rose A) loomfixer h 64 Waldo
LeBlanc Eugene (Rhoda) third hd h 10 Waldo
LeBlanc Everett (Louise) clk 962 Purchase h 92 Howard av
LeBlanc Ferdinand A (Cora L) clk 1499 Acushnet av h 188 Lowell
LeBlanc Ferdinand B (Dinah) pkr h 94 Princeton
LeBlanc Fred (Alice) carp h 20 Nye
LeBlanc George E (Antoinette) cook h 324 Shaw
LeBlanc George H opr 164 Holly
LeBlanc Harry lab 214 S Water res 973 Homestead
LeBlanc Henry asst mgr 716 Pleasant res 195 Earle
LeBlanc Honore carp res 16 Kearsarge
LeBlanc Hubert (Margaret) jeweler 1422 Acushnet av h 195 Earle
LeBlanc Isaie (Emeline) opr h 64 Tallman
Leblanc Jacob N (Elodie) carp h 981 Darling
LeBlanc James lab res 116 Hadley
LeBlanc Jeffrey W P (Olivine) sales 115 Ashley boul and sec 1178 Acushnet av h 100 Clifford
LeBlanc Jennie E drsmkr 56 Sycamore h do
LeBlanc John (Beatrice) carp h 116 Hadley
LeBlanc John (Philomene) carp h 258 Whitman
LeBlanc Joseph spinner h 164 Holly
LeBlanc Joseph (Mary R) wvr h 58 Salisbury
LeBlanc Joseph I (Aurelia) carp 245 Central
LeBlanc Joseph O (Madeline) pntr h 159 Whitman
LeBlanc Julia wid Henry h 504½ N Front
LeBlanc Juliet wvr res 254 Coffin av
LeBlanc Laura M presser 1852 Purchase res 1771 Acushnet av
LeBlanc Lena drsmkr h 56 Sycamore
LeBlanc Levi (Marie) lab h 116 Hadley
LeBlanc Louis (Olina) third hd h 253 Coffin av
LeBlanc Marcella Mrs h 268 N Front
LeBlanc Marie wid Maxim h 65 Penniman
LeBlanc Marie R wid Oliver h 86 Princeton
LeBlanc Marjorie M rem to Canada
LeBlanc Mary Mrs res 25 River av
LeBlanc Maxim carp res 183 Phillips av
Leblanc Maxime (Marie) h 183 Phillips av
LeBlanc Michel (Emma) twister tender h 87½ Hathaway
LeBlanc Narcisse (Ezilia) loomfixer h 104 Ashley boul
LeBlanc Oliva opr res 90 Belleville rd
LeBlanc Olive h 11 Marvin
LeBlanc Omer opr res 276 Bates
LeBlanc Ovila (Emma) carp h 138 Tinkham
LeBlanc Ovila opr res 401 N Front
LeBlanc Philip (Helena) clk h 1907 Purchase
LeBlanc Philomene opr res 94 Princeton
LeBlanc Pierre (Clara) spinner res 164 Holly
LeBlanc Regina winder res 48 Oaklawn
LeBlanc Roderique (Amelia) clk 1775 Acushnet av h 24 Tallman
LeBlanc Romeo (Alice) barber 1075 S Water h 90 Purchase
LeBlanc Sophie opr res 116 Hadley
LeBlanc Sylvia (Bessie) wvr h 244 Tinkham
LeBlanc Telesphore (Emma) rem to Fitchburg
LeBlanc Theotime (Olive) floorlyr 2492 Acushnet av h do
LeBlanc Thomas (Levinia) carp h 113 Hadley
LeBlanc Tillman cabtmkr 5 North h 126 Hadley
LeBlanc Tilmon (Christina) cabtmkr h 116 Hadley
LeBlanc Urbain (Adelaide) lab h 110 Tinkham
LeBlanc Wm clk 142 Union res 106 Clifford
LeBlanc Wm J auto pntr 62 Wood h at Acushnet
LeBlanc see White
LeBlond Napoleon restr res 288 Cedar Grove
Lebo Alfred (Mary) opr 249 S Second
LeBoa Cosom (Theresa) ydmn h 125 Field
Leboeuf Albert N (Katherine V) taxi 87 Tremont h 225 Smith
LeBoeuf Alexander (Jennie) loomfixer h 2167 Purchase
LeBoeuf Armand (Rose) carp h 9 Roosevelt
Leboeuf George (Mary) second hd 216 Belleville av h 35 Nye
Leboeuf George (Delia) second hd h 144 Princeton

A. C. SMITH CO. FIXTURES APPLIANCES
27 WILLIAM ST.
Tel. 997 New Bedford, Mass.
ELECTRICAL CONTRACTORS AND LOCKSMITHS

Leboeuf Henry L (Amelia L) lab h 200 Dawson
LeBoeuf Joseph (Albina) loomfixer h 166 Deane
Leboeuf Julia Mrs opr h 5 Harmony
LeBoeuf Louis (Valerie) fixer h 1169 Plainville rd
Leboeuf Louis (Valrie C) loomfixer h 1169 Plainville rd
LeBoeuf Ovila clk 1376 Acushnet av res 1370 do
Lebonte Jeane E clk res 76 Hicks
Lebonte see Labonte and LaBonte
LeBrecht Daisy masseuse 95 Page res 45 Plymouth
Lebrecque Albert (Emelia) mason h 86 Howard av
Lebrecque Aristide (Mary L) wvr h 86 Howard av
Lebrie Paul (Blanche) pntr h 20 Roosevelt
Lebrun Bernard (Zilda) opr h 47 Edison
LeBrun Elvina Mrs opr h 226 Sawyer
Lebrun Lillian opr res 47 Edison
Leca Antone (Angelina) opr h 272 S Front
Lech John lab res 834 Tarkiln Hill rd
Lech Joseph lab res 834 Tarkiln Hill rd
Lech Wallenty (Annie) dairymn h 834 Tarkiln Hill rd
LeClair Adelard (Matilda) h 436 Cedar Grove
LeClair Adelard (Yvonne) gro 87 Brock av h 104 Fern Roosevelt
LeClair Adolphus N (Elizabeth) asst fore h 241 Query
LeClair Aime (Aurore) chauf h 129 Arlington
LeClair Albert (Lea) pntr h 9 Viall
LeClair Albert P dentist 189 Bates h do
LeClair Aldea opr res 436 Cedar Grove
LeClair Alfred clk res 120 Clark
LeClair Alfred (Leona) watchmn h 54 Phillips av
LeClair Alma opr res 58 Deane
LeClair Annie clk res 86 Robeson
LeClair Anthony (Hermine) barber 986 Brock av h 10 Capitol
LeClair Antonio mgr 1453 Acushnet av res 190 Eugenia
LeClair August (Adele) lab h 483 N Front
LeClair Beatrice quiller res 482 Brock av
LeClair Cecile sales 794 Purchase res 86 Robeson
LeClair Delia Mrs gro 27 Delano h 948 S Water
LeClair Donat (Mary L) stmftr h 289 Coffin av
LeClair Dora Mrs hairdresser 17 Mechanics la res 1356 Acushnet av
LeClair Edmond (Elenore) opr h 907 S Water
LeClair Eli shoewkr res 336 Shaw
LeClair Eugene (Celina) h 154 Cedar Grove
LeClair Eugene (Leontine L) moving 1018 S Water h do
LeClair Felix wvr res 154 Cedar Grove
LeClair Frances A switch insp res 120 Clark
LeClair Harold F metermn 963 Purchase res 90 Jenny Lind
LeClair Henry (Anna) carder h 114 David
LeClair Hormidas H (Lea) phys 1565 Acushnet av h do
LeClair James (Sofrene) h 55 Mitchell
LeClair Joseph (Lavina) died Mar 1 1925
LeClair Joseph (Eleanora) opr h 482 Brock av
LeClair Joseph opr res 33 Desautels
LeClair Joseph O (Catherine) mason h 50 Hill
LeClair Kathleen sales 1081 Acushnet av res 241 Query
LeClair Leo (Gertrude) opr h 122 Conduit
LeClair Louis (Angeline) opr
LeClair Mildred A wid Alfred A h 120 Clark
LeClair Misael (Regina) h 58 Deane
LeClair Oscar baker 706 Purchase res 330 N Front
LeClair Rose spinner res 482 Brock av
LeClair Rose D opr res 25 Bentley
LeClair Rose E hkpr res 87 Dunbar
LeClair Ruth D opr res 25 Bentley
LeClair Sophronie Mrs gro h 86 Robeson
LeClair Ulric cementwkr h 927 Bristol
LeClair Wilfred (Nuella) pntr h 70 Humphry
LeClair Wilfred wvr res 482 Brock av
LeClair Wm (Laura) barber h 212 North
LeClair Wm (Mary) second hd h 241 Tinkham
LeClaire Clara opr h 75 Holly
LeClaire Emma opr res 82 Deane
LeClaire Florence clk res 3 Ashley boul
LeClaire Hormidas H (Lea) phys 1565 Acushnet av h do
LeClaire Joseph (Delia) opr h 948 S Water
LeClaire Levina wid Joseph h 25 Bentley
Leclerc Onesime (Louise) loomfixer h 85 Holly
Lecompt Joseph (Rose) chauf h 1225 Acushnet av
Lecomte Firmin J (Mary L) mkt 1345 Acushnet av h 261 Hersom
Lecomte Joseph C (Jacinthe) auto rpr 568 N Front h 167 Cedar Grove
Lecomte Sylvio (Lena) clk 1285 Acushnet av h 2167 Purchase
Lecours Joseph E photo 260 Union h at Fall River
Lecuyer Adelard third hd res 205 Nash rd
Lecuyer Armand L opr res 30 Kearsarge
Lecuyer Ernest G tmstr res 30 Kearsarge
Lecuyer George opr res 6 Clark
Lecuyer Hector L (Marie L) var 120 Holly h 205 Nash rd
Lecuyer James (Mary) opr h 1939 Purchase
Lecuyer Joseph S (Laura) asst supt 888 Purchase rm 514 h 106 Central av
Lecuyer Napoleon opr res 6 Clark
Lecuyer Napoleon (Mary L) tmstr h 30 Kearsarge
Lecuyer Peter (Matilda) lab h 6 Clark
Leddy Grace F insp res 258 Austin
Leddy James P (Margary M) wvr h 258 Austin
Ledger Ernest (Ada) oiler h 19 Roosevelt
Ledger Jennie Mrs res 268 N Front
Ledger Larry wvr res 268 N Front
Ledimek Fred (Angela) wvr h 19 Roosevelt
Ledoux Agnes clk res 383 N Front
Ledoux Alma wid Scobuin h 383 N Front
Ledoux Blanche opr res 91 Bullard
Ledoux Damase L shoes 2176 Acushnet av res 91 Bullard
Ledoux Ferdinand opr res 91 Bullard
Ledoux Henry overseer 494 S Front h at Fairhaven
Ledoux Hormidas (Modeste) opr h 711 Belleville av
Ledoux Lionel opr res 9 Bentley
Ledoux Matilda wid Anthony h 114 Thompson
Ledoux Moise L (Valorie) opr h 91 Bullard
Ledoux Omer A (Ethel C) opr 43 Weld h 122 Maywood
Ledoux Oscar jr (Valeda) opr h 18 Jean
Ledoux Rozario opr res 15 Beach
Ledoux Valeda wid Oscar res 42 Princeton
Leduc Delia wid Aldei U res 91 Bullard
Leduc Evelina wid Domas opr h 9 Bentley
Leduc Henri lab res 76 Query
Leduc Honorius clk h 19 Glennon
Leduc Hormidas (Marie) h 76 Query
Leduc Irene B speeder tender res 9 Bentley
Leduc Leonel clk 555 N Front res 76 Query
Leduc Mary A opr res 9 Bentley
Leduc Odila wid Alexander h 10 McGurk
Leduc Orion A (Helen R) vulcanizer res 72 Maxfield
Leduc Philodore N (Mary) h 3258 Acushnet av
Leduc Regina doffer res 10 McGurk
Ledvina Edward J (Mary C) mach 1386 Purchase h 325 Hersom
Lee Ada M clk res 115 Sycamore
Lee Agnes F h 288 Summer
Lee Anna E Mrs died Feb 3 1925
Lee Arthur C marine eng res 75 Mill
Lee Basilissci B clk 163 Pleasant res 56 Independent
Lee Block 1852-1866 Purchase
Lee Carrie E S tchr res 115 Sycamore
Lee Charles C (Jennie W) h 115 Sycamore
Lee Charlotte M hkpr 5 Spruce
Lee Chin laundry 71 Delano h do
Lee Daniel (Agnes) loomfixer h 1 Hyacinth
Lee Emma L wid Allen L h 5 Spruce
Lee Ernest C res 41 Emma
Lee Ernest W h 75 Mill
Lee Ernest W sales 488 Purchase res 57 Bedford
Lee Francis opr h 17 Marvin
Lee Frank jr mach res 186 Hemlock
Lee Frank F (Agnes) lab h 186 Hemlock

HIRST The Plumber
31-33 North Water Street Telephone 455
Plumbing
Heating
Sheet Metal
Oil Burners

Lee Frank F jr auto rpr 443 Kempton r 186 Hemlock
Lee George butler 148 Hawthorn
Lee Hannah H wid Cyrus h 60 Hill
Lee Ida V h 172 Emerson
Lee Isadore E sec 147 William res 96 Morgan
Lee Jennie W hairdresser 115 Sycamore h do
Lee John A (Daisy) fore h 96 Morgan
Lee John F chauf 41 Union res 186 Hemlock
Lee John P res 96 Morgan
Lee Joseph F (Mary B) drillwkr h 56 Independent
Lee Lillian J tel opr 57 Second res 62 Summer
Lee Mary A tchr J B Congdon sch res 145 Kempton
Lee Maurice (Bertha) opr h 11 Reynolds
Lee Samuel T (Etta T) real est h 71 Russell
Lee Wa laundry 325 County h do
Lee Wm brklyr h 4 Harmony
Leeming Henry (Emily) hosemn Eng 7 h 652 Cottage
Leeming Robert L (Louise) clk 1592 Acushnet av res 164 Tinkham
Leen Philip jr (Bertha) shoes 449 S Water h 111 Bonney
Leen Samuel D (Dora) kitchen furngs 963 Purchase h 305 Hawthorn
Lees Albert (Edna P) elect h 65 Woodlawn av
Lees Albert (Millicent B) insp h 111 Tremont
Lees Albert jr clk 588 Pleasant res 65 Woodlawn av
Lees Alice res 64 Larch
Lees Annie R sten 10 Masonic bldg res 64 Larch
Lees Betty wid John res 35 Grape
Lees Ernest C (Ella) student h 55 Dudley
Lees Fred (Annie) pkr h 35 Grape
Lees James (Hannah) mgr 424 Second h 679 Brock av
Lees Marjorie bkpr 100 William h 607 Cottage
Lees Percy overseer 545 Orchard h 191 Rockdale av
Lees Richard T (Janet) clk h 100 Peckham
Lees Robert plmbr h 56 Cove
Lees Sarah E wid Samuel res 87 Mt Vernon
Lees Sidney (Gladys) elect 261 S Water h 65 Woodlawn av
Lees Walter (Bettey) h 49 Short
Lees Wilfred (Anne) opr h 109 David
Lees Wm K overseer 545 Orchard h 64 Larch
Lefebvre Aldea sales 765 Purchase res 74 Division
Lefebvre Eugene carp res 272 Shaw
Lefebvre George (Rosanna) wvr h 244 Phillips av
Lefebvre George jr wvr res 244 Phillips av
Lefebvre John B (Melina) opr 116 Robeson
Lefebvre Joseph lumbermn h 383 N Front
Lefebvre Lillian N bkpr 386 N Front res 383 do
Lefebvre Louis J (Lillian) lumbermn res 383 N Front
Lefebvre Maria R opr res 88 Princeton
Lefebvre Oscar (Adelaide) opr h 357 Ashley boul
Lefebvre Pierre carp h 300 Sawyer
Lefebvre Raymond E clk 1 Bridge sq r 116 Robeson
Lefebvre Wm wvr res 202 N Front
Leferman Minnie ldgh 48 High
Lefeve Alphonse wvr res 894 S Water
Lefevre Paul (Mary) lab h 74 Division
LeFleur Alfred (Leona) driver h 1415 Acushnet av
Lefrak Thomas (Fannie) mgr h 28 Clark
LeFrancois Calixte (Mary) second hd h 8 Austin ct
LeFrancois Edward (Aurhea) h 542 Sawyer
LeFrancois Joseph E (Mary A) clk 852 Purchase h 542 Sawyer
Lefthkowicz Anna Mrs h 193 N Front
Lefthkowicz Charlotte E res 519 Acushnet av
Legard Charles (Florence) chauf 477 Union h 132 Ashley boul
Legault Corine res 58 Mott
Legault Diana opr res 20 Roosevelt
Legault Euclid opr res 1036 Acushnet av
Legault Ferdinand clk h 20 Roosevelt
Legault Irene wvr res 20 Roosevelt
Legault Leo A sub clk P O h 58 Mott
Legault Omer (Lena) opr h 58 Mott
Legault Roseanna Mrs h 58 Mott
Leger Adelard (Jennie) rem to Lynn
Leger Alfred (Albina) lab h 743 Belleville av
Leger Alfred (Exilda) linemn 261 S Water h 82 Aquidneck
Leger Alfred opr res 79 Belleville rd
Leger Alphee (Delphine) carp h 116 Hadley
Leger Alphee (Delphine) carp h 140 Tinkham
Leger Alphee shoewkr res 190 Davis
Leger Amos (Audile) h 190 Davis
Leger Arthur carp res 79 Belleville rd
Leger Arthur (Rose) opr h 156 Belleville rd
Leger Arthur J hlpr 277 Nash rd res 212 do
Leger Clarence opr res 151 Bates
Leger Edmond clk 1345 Acushnet av res 79 Belleville rd
Leger Elise opr res 79 Belleville rd
Leger Emma clk 1183 Acushnet av res 95 Mill rd
Leger Eric (Josephine P) firemn h 194 Nash rd
Leger Ferdinand res 79 Belleville rd
Leger Francis opr res 79 Belleville rd
Leger Francis W boxmkr res 64 Howard av
Leger Frank (Emiliene) carp h 96 Shaw
Leger Helen opr res 190 Davis
Leger Jean Thomas boxmkr res 64 Howard av
Leger Joseph (Mary) carp h 26 Kearsarge
Leger Joseph A mach res 212 Nash rd
Leger Joshua (Mary) stmftr h 190 Davis
Leger Laura sales 880 Purchase res 212 Nash rd
Leger Lucy wid Jude h 212 Nash rd
Leger Mary wid Ludger h 79 Belleville rd
Leger Napoleon opr res 79 Belleville rd
Leger Olive res 92 Covell
Leger Peter (Louise) carp h 103 Central av
Leger Philip (Annie) fore h 64 Howard av
Leger Philip opr h 15 Beetle
Leger Rose opr res 212 Nash rd
Leger Valois P carp res 153 Langlois
Leger Yvon elect res 153 Langlois
Legere Albert C (Annie) loomfixer h 53 Briggs
Legere Arthur mach res 32 Kearsarge
Legere Celina spinner res 32 Kearsarge
Legere Delphis (Clara) carp h 65 Sylvia
Legere Delphis M (Clara) carp h 112 Bates
Legere Jacob L (Annie) carp h 150 N Front
Legere Laurianna sizer res 32 Kearsarge
Legere Mary Mrs h 164 Belleville rd
Legere Max mgr 199 Court res 50 Walnut
Legere Rosanna wid Joseph comber tender res 250 Coffin av
Legere Stanislas (Ida) carp h 231 Irvington
Legere Wm (Exile) opr h 58 Covell
Legimoniere Rodolph (Anna) carp h 111 Eugenia
Legras Charles janitor 674 Purchase h 462 do
Legras Joseph (Alma) shoe rpr 27 N Second res 309 Coggeshall
Legreve Simone sales res 17 Weld sq
Legros Charles G janitor res 470 Purchase
Leguillou George res 305 Highland
Leguillou Louis (Regina) chauf Street dept h 305 Highland
Lehman Stephen (Rose) opr h 168 Hathaway
Lehmann Jeanne wvr res 187 Glennon
Lehmann Xavier (Constance) wvr h 187 Glennon
Lehner Anna H opr res 90 Tallman
Lehner Annie wid Joseph h 90 Tallman
Lehner Conrad res 6 Blackburn
Lehner Hilda janitress Municipal bldg res 90 Tallman
Lehner John F (Blanche) mach h 6 Blackburn
Lehner Joseph res 90 Tallman
Lehner Joseph W (Anna M) mech h 6 Blackburn
Leigh Benjamin W loomfixer res 349 Davis
Leigh Esther A wid John h 321 Rivet
Leigh Harold (Emma) spinner h 218 Whitman
Leigh John died June 12 1924
Leigh John tlr 220 Shawmut av res 1501 Purchase
Leigh Richard (Ellen) baker h 889 Brock av
Leigh Thomas (Edna) hdw 321 Rivet h 317 do
Leigh & Butler John P Thomas mgr mill supplies 242 N Water
Leigh see Lee
Leight Joseph lab ft Wamsutta res at Fairhaven
Leighton Antone (Annie) var 426 S Water h do
Leighton Antone var 433 S Water h 22 Madison
Leighton Charles W (Hilda) clk 1162 Acushnet av h 291 Allen
Leighton Edward (Rose) cook h 88 Sagamore
Leighton Edward G (Irene) garage B h 4 Eighth

SPOONER
836 PURCHASE STREET
MUSIC DEALER
PIANOS AND PLAYERS
PHONOGRAPHS AND RECORDS

Leighton Maria Mrs died Sept 20 1924
Leistritz Carl lab U St Ry Co res 1453 Pleasant
Leistritz Paul R (Margaret) opr h 1453 Pleasant
Leitao Antone (Ann) opr h 318 Purchase
Leitao Antonio var 159 S Second h 22 Madison
Leitao John opr res 422 S Water
Leitao J (Minnie) agt 888 Purchase res 38 Russell
Leitas Henry N lab h 2a Walnut
Leite Antonio P curate Mt Carmel R C ch h 230 Bonney
Leite Jose L de T (Marguerite) prov 290 Dartmouth h 15 Stowell
Leite Louis (Mary) opr h 51 Rivet
Leite Manuel opr res 117 Jouvett
Leite Manuel overseer 366 S Front res 195 Cottage
Leite Manuel P (Rosa) shoe rpr 75 Hemlock h 85 do
Leite Mary hkpr res 488 First
Leite Mary opr h 117 Jouvett
Leite Murado (Florence) opr h 40 Winsor
Leite Ralph T (Mary A) carp h 68 Luke
Leite Sebisto tender h 195 Acushnet av
Leland Frank (Frances) opr h 50 Blackmer
LELAND EDMUND H (Della M) Pres Merchants National Bank 101 William h 146 Cottage
Lelievre Donat clk 968 Acushnet av res 122 Princeton
Lelievre Georgette nurse 4431 Acushnet av res do
Lelievre Gustave (Julia) poultry h 122 Princeton
Lelievre Gustave poultrymn 4431 Acushnet av res do
Lelievre Henry (Donet) h 4080 Acushnet av
Lelievre Modeste (Albina) sales h at Acushnet
Lelievre Rene meatctr res 122 Princeton
Lema Frank (Mary) lab 180 N Second h 191 do
Lemaire Albert (Florence) police h 208 Davis
Lemaire Alcide (Alexandrina) carp h 153 Wood
Lemaire Alphonse mule spinner res 68 Nash rd
Lemaire Anthony (Laura) pntr h 24 Marvin
Lemaire Anthony C (Eugene) police sergt sta 5 h 573 Cottage
Lemaire Bella Mrs folder 591 Summer h 99 Ashley boul
Lemaire Charles (Bertha) opr h 58 Myrtle
Lemaire Clarice tailoress 1229 Acushnet av res 1863 Purchase
Lemaire Corinne L opr res 211 Nash rd
Lemaire Edward auto rpr 1150 Purchase h 211 Nash rd
Lemaire Edward (Eva) opr h 32 Nye
Lemaire Henry (Philomene) janitor 1200 Acushnet av h 195 Collette
Lemaire Herbert (Florence) pntr h 173 Collette
Lemaire Hormidas J pharmacist 765 Kempton res 134 State
Lemaire Joseph (Bella) driver h 99 Ashley boul
Lemaire Joseph (Rose) fixer h 591 S Second
Lemaire Joseph loomfixer res 34 High
Lemaire Joseph (Annie) opr h 134 State
Lemaire Joseph (Laura) pntr h 74 Hicks
Lemaire Joseph F clk h 792c Brock av
Lemaire J Frederick (Alice) clk 1048 S Water h 792 Brock av
Lemaire Louis barber 1934 Purchase res 68 Nash rd
Lemaire Louis (Cora) comber h 127 Hathaway
Lemaire Mary L res 211 Nash rd
Lemaire Ozilda tel opr 57 N Second res 211 Nash rd
Lemaire Philias wvr res 296½ Acushnet av
Lemaire Rouville J (Delia) opr h 68 Nash rd
Lemaire Seraphin (Adeline) speeder tender h 68 Nash rd
Lemaire Theophile (Ozilda) roofer h 211 Nash rd
Lemaistre Joseph (Marie) ins agt 96 William rm 218 res 1547 Acushnet av
Lemann Paul (Marguerite) wvr h 262 Whitman
Lemarche Jean (Yevonne) sales h 364 Main
Lemay Alfred (Florence) pntr h 109 Princeton
Lemay Telesphore (Laura) clk shoes 1447 Acushnet av h 1016 S Water
Lemenager Antoine mach res 162 Hatch
Lemenager Edgar opr res 162 Hatch
Lemenager Victor (Genevieve) blksmith h 162 Hatch
Lemerise Albert T (Rachel) police h 260 Central av
Lemerise Berthe insp res 200 Nash rd
Lemerise Emile A ice h 234 Davis
Lemerise Leo J pntr res 200 Nash rd
Lemerise Obert agt res 200 Nash rd
Lemerise Oliver (Rose) chauf h 49 Nye
Lemerise Wm (Margaret) opr h 200 Nash rd
Lemery Adam (Emma) lab h 294 Sawyer
Lemery Edward driver res 23 Kenyon
Lemery Florida tel opr 57 N Second r 36 Branscomb
Lemery Odias F (Maria) linemn 261 S Water h at Fairhaven
Lemieux Alcide (Eva) mfr h 2289 Acushnet av
Lemieux Aldee carp res 38 Glennon
Lemieux Alfred hlpr 90 Beetle res 101 Ashley boul
Lemieux Alphonse (Mary) h 272 Nash rd
Lemieux Alphonse Mrs h 184 Harwich
LEMIEUX ANTONIO (Yvonne) Plumbing Heating and Oil Burners 2283 Acushnet av h 2287 do Tel 8204 See Plumbers Department
Lemieux Charles dairymn res 86 Myrtle
Lemieux Desire (Florilda) roofer 290 N Front h 256 do
Lemieux Ernest (Melina) real est 1680 Acushnet av h 38 Glennon
Lemieux Euclide (Aurora) clk h 533 S Second
Lemieux John P (Louise) paperhgr h rear 47 Nye
Lemieux Mary drsmkr h 1133 Acushnet av
Lemieux Mary wid Alfred L h 86 Myrtle
Lemieux Oliver (Cecile) wvr h 268 Tinkham
Lemieux Raphael (Adele) overseer h 101 Ashley boul
Lemieux Stanio (Manon) linemn h 154 Branscomb
Lemieux Stanio linemn 261 S Water res 101 Ashley boul
Lemieux Victor h 140 Tallman
Lemieux Wilfred (Alma) second hd 2301 Purchase h 130 Tallman
Lemire Alex (Leodina) h 131 Tallman
Lemire Alice opr res 2082 Acushnet av
Lemire Andraique (Mildred) waiter 1174 Acushnet av h 461½ Sawyer
Lemire Antonio wvr res 204 Whitman
Lemire Edward chauf res 168 Tinkham
Lemire Edward J (Dora) pntr h 203 Whitman
Lemire Evelina opr res 401 Ashley boul
Lemire Joseph carp h 401 Ashley boul
Lemire Leo opr res 2082 Acushnet av
Lemire Narcisse (Anna) opr h 2082 Acushnet av
Lemire Rosa Mrs opr h 149 Crapo
Lemire Theophile (Ozilda) roofer h 168 Tinkham
Lemire Wilbrom loomfixer h 204 Whitman
Lemirse Adele wid Joseph h 130 Arlington
Lemlin Catherine wid Francois res 35 Rodney French boul
Lemlin Joseph H fore res 35 Rodney French boul
Lemlin Louis A (Eva M) lab h 895 Brock av
Lemlin Willie J (Laura) hdw 33 Rodney French boul (Avenue Pool Parlor) 45 do h 20 Emma
Lemoine Albert (Baylies Square Taxi) h 154 Belleville rd
Lemoine Ann wid Henry h 96 Linden
Lemoine Cement (Albina) shoewkr h 809 County
Lemoine Edward (Rosalie) opr h 210 Eugenia
Lemoine George clk 790 Purchase h at Smith Mills
Lemoine Henry died Feb 12 1925
Lemoine Joseph L (Josephine) clk 1872 Acushnet av h 49 Kearsarge

For Service Use the GREEN "O" Directories

Bay State Paints and Varnishes
Made by
WADSWORTH, HOWLAND & CO., INC.
The Bay Stater 1162-1164 Acushnet Avenue New Bedford, Mass. The Bay Stater

Lemoire Wm (Mary) opr h 2279 Acushnet av
Lemos Alfred E (Caroline) boss pntr h 51 Dartmouth
Lemos Alfred M (Rose) stmftr h 112 Rockdale av
Lemos Alminda res 103 Dartmouth
Lemos Antoine (Mary) farmer h 37 Alice
Lemos Antoine jr driver res 37 Alice
Lemos Anton S farmer h 672 Hathaway rd
Lemos Antone (Mary) opr h 9 Howland
Lemos Antone F opr res 81 Thompson
Lemos Antonio M (Emeline M) insp N B F D h 176 Davis
Lemos Brazida wid Alphonse h 438 Bolton
Lemos C Isabelle res 153 Maxfield
Lemos Domingos F (Mary T) pntr h 81 Thompson
Lemos Edith L res 267 Pope
Lemos Edward clk 818 Purchase res 97 Jenkins
Lemos Florence Mrs clk 794 Purchase res 321 Arnold
Lemos Frank (Lillian) opr h 96 Thompson
Lemos Frank K (Annie) barber 725 Pleasant h 209 Allen
Lemos Frank S (Rose P) (Victorino & Lemos) 1379 Rockdale av h do
Lemos Irene opr res 97 Jenkins
Lemos James D asst mgr res 250 Davis
Lemos James L (Elizabeth) driver 1284 Purchase h 267 Pope
Lemos John auto rpr 51 Chancery h at S Dartmouth
Lemos John opr res 37 Alice
Lemos John E (Joquina) h 103 Dartmouth
Lemos John E jr drftsmn 693 Purchase res 103 Dartmouth
Lemos John M (Mary D V) mtrmn U St Ry Co h 250 Davis
Lemos John V (Mary) mgr 1946 Purchase h 225 Mt Pleasant
Lemos Joseph h 91 Durfee
Lemos Joseph lab res 237 Tinkham
Lemos Josephine Mrs h 15 Richard
Lemos Lionel A cond U St Ry Co res 103 Dartmouth
Lemos Mabel opr res 250 Davis
Lemos Manuel clk res 37 Alice
Lemos Manuel (Mary E E) pntr res 409 N Front
Lemos Manuel J lab res 59 Bullard
Lemos Manuel J (Mary) mason h 237 Tinkham
Lemos Manuel M (Margaret) opr h 97 Jenkins
Lemos Manuel S (Florence) fore 1151 Rodney French boul h 321 Arnold
Lemos Margaret clk 180 Union res 176 Davis
Lemos Maria T Mrs died Nov 28 1924
Lemos Mary F Mrs bkpr h 250 Davis
Lemos Nellie opr res 250 Davis
Lemos Samuel opr res 237 Tinkham
Lemos Victor (Mary) opr h 50 Nye
Lemos Walter M steamship agt 73 Howland res at Fairhaven
Lemoureaux Aime mach res 89 Sylvia
Lenhart Edmund (Marion R) druggist 509 Kempton h 277 Mill
Lenhart Frank wvr h 201 Tinkham
Lenhart Frank P (Lucy) mach h 41 Cottage
Lenhart Grace res 38 Sherman
Lenhart Lillian A clk 750 Belleville av res 41 Cottage
Lenhart Mary A opr h 38 Sherman
Lenhart Myra H h 41 Cottage
Lenhart Rudolph F (Sadie) cook
Lenhart Wm (Albina) chauf Ladder 4 res 201 Tinkham
Lenk Arthur (Freda K) designer h 41 Milford
Lenko Jacob opr h 69 Hicks
Lenko Joseph lab h 69 Hicks
Lenney Roy A (Beatrice A) ins agt 688 Pleasant h 158 Branscomb
Lennon Catherine wid John J h 137 Highland
Lennon James O cond res 412 Middle
Lennon John J died April 21 1925
Lennon Joseph clk res 137 Highland
Lennon Mary millwkr res 137 Highland
Lennox Robert mstr mech 1385 Rodney French boul h 127 Mt Vernon
Lenox The (Mrs Anna Prime) ldgh 1024 Purchase
Lent Frederick mach res 134 Bonney
Lent Manuel F (Minnie) wvr h 134 Bonney
Lentell Beula M Mrs tchr Parker st sch h at S Darthmouth
Lentell Prescott W dept mgr 806 Purchase res 79 Court
Lentz Joseph A chauf Police dept h 109 Locust
Lentz Mary A hkpr res 109 Locust
Leon John (Anna) cardmkr h 16 Bedford
Leonard Adeline opr res 110 Winsor
Leonard Annie E h 295 Cedar
Leonard Aurilla C mgr 105 William h at Fairhaven
Leonard Carrie M wid Edwin C h 51 Bonney
Leonard Edwin C died Feb 22 1925
Leonard Elizabeth waitress 83½ William res 118 High
Leonard Ethel M sten 555 Pleasant res 46 Park
Leonard Felix (Albinia) opr h 112 Glennon
Leonard Frank G (Mae) chauf h 76 Hathaway
Leonard Hannah F h 35 Buttonwood
Leonard Harold J clk 163 Pleasant res 46 Park
Leonard Herbert C instr 30 Cannon h at Acushnet
Leonard James (Alice) clk 114 Dartmouth h 304 Cedar
Leonard Joseph (Sarah) h 677 County
Leonard Joseph J clk 46 Park res 137 Highland
Leonard Joseph P (Margaret) opr h 490 Acushnet av
Leonard Joseph T clk 185 Union res 46 Park
Leonard Juliet P fancy gds 105 William rm 44 h at Fairhaven
Leonard Lucy A h 103 Spring
Leonard Lucy B nurse public schs res 46 Park
Leonard Manuel C (Mary) firemn h 110 Winsor
Leonard Manuel C jr opr res 110 Winsor
Leonard Marguerite E tchr Mt Pleasant sch res 51 Bonney
Leonard Mary opr res 110 Winsor
Leonard Mary A drsmkr 30 Bonney h do
Leonard Mary B res 26 Seventh
Leonard Mary M tchr S A Howland sch res 96 Oak
Leonard Peter lab h 295 Cedar
Leonard Theophile (Mary) opr h 159 Tinkham
Leonard Thomas G (Agnes C) second hd h 26 Emery
Leonard Thomas J (Johanna) carp h 46 Park
Leonard Wardwell C (Lilias S) cotton mfr h 99 Maple
Leonard Winifred L clk 185 Union res 30 Bonney
Leonardo Cezar opr res 139 County
Leonardo Joseph F (Isabelle) shoe rpr 153½ Grinnell h 198 do
Leonardo Mary lino opr 101 Rivet res 100 Hall
Leoncini Mary laundrywkr res 348 North
Leone Carlabrazo (Helene) lab h 265 Cottage
Leone Evelyn Mrs opr 185 Union res 55 Summer
Leone Louis housemn 185 Union res 55 Summer
Leoneaux Marie res 31 Hicks
Leontire Alexis (Amelia) barber 303 Coggeshall h 280 do
Lepage Aldard (Exelire) opr h 195 Brook
LePage Alice winder tender h 1 Cornell pl
LePage Angeline res 74 Ellen
LePage Blanche clk 964 S Water res 74 Ellen
LePage Claire opr res 185 Ashley boul
LePage Cohnne C died June 12 1924
LePage Ernest (Eleanor) carp h 74 Ellen
LePage Jeannette opr res 976 Acushnet av
LePage Joseph asst fore 158 Bullard res 79 Adams
LePage Rose opr res 185 Ashley boul
Lepaght Joseph h 51 Frederick
Lepan Angelina wid Cive h 492 N Front
Lepan Flora opr res 492 N Front
Lepine James (Mary) mule spinner h 901 Brock av
Lepine Mary L wvr res 901 Brock av
Lepire John (Alphonsine) broker h 208 Harwich
Lepire Julia died Sept 12 1924
Lepka Stanislaw (Mary) opr h 669 First
Leplace Joseph (Lulu) lab h 308 Middle
Lepolski Joseph tlr res 184 Belleville av
Lepore Frank clk res 1025 Purchase
Lepore Michael res 197 Middle
Lequin Isadore (Aurora) carp h 151 Frederick
Lerasseur Joseph (Lillie) eng h 239 Mt Pleasant
Lerette Wm (Olive) boxmkr h 361 N Front
Lerner Jacob (Ida) delicatessen h 340 S First
Leroux Omer (Laura) wvr h 254 Cedar Grove

M. C. SWIFT & SON UNION STREET North Side below Purchase St. NEW BEDFORD, MASS.
MEN'S WEARING APPAREL

Leruery Arcarde (Clarinda) loomfixer h 36 Branscomb
Leruery Florida tel opr res 36 Branscomb
LesCarbeau Wilfred J (Ellen) chauf 188 N Water h 126 Bonney
Lesieur Helen Mrs h 179 Eugenia
Lesieur Henry (Marie) mach res 179 Eugenia
Lesnick Gasper (Christianna) shoewkr h 203 Clifford
Lesnick Louise laundrywkr res 203 Clifford
Lesperance Ralph O (Alice T) rem to New London Ct
Less Wm L student res 130 Clinton
Lessa Joseph (Clotilde) opr h 59 Bedford
Lessage Corinne h 89 Beetle
Lessard Alexander (Annie) sales h 163 Holly
Lessard Euclide J elect 1430 Acushnet av h 155 Langlois
Lessard Ferdinand clk 1561 Acushnet av res 1578 Collette
Lessard Harvey (Clara) brakemn h 267 Irvington
Lessard Thomas (Albina) var 250 N Front h 70 Howard
Lestage Eli clk 170 Reynolds res 44 Adams
Lestage Felix B (Suphrenie) gro 170 Reynolds h 44 Adams
Lestage Henry lab res 130 Holly
Lestage Rose winder tender res 44 Adams
Lestage Theodore A clk 170 Reynolds res 44 Adams
Lestage Virginia D wid Joseph h 130 Holly
Lester James A (Gertrude) grinder h 16 Jenny Lind
Letendre David opr h 806 First
Letendre Donat (Dora) wvr h 280 Tinkham
Letendre Doria (Exilia) woodwkr 21 County h 68 Scott
Letendre Edmund (Eva) mtrmn U St Ry Co h 240 Bates
LeTendre Ernest clk res 807 Kempton
Letendre George (Rose) opr h 15 Covell
Letendre George H clk res 250 Tinkham
Letendre Hector E (Esmerelda) gro 287 Conduit h 68 Branscomb
Letendre Israel (Rose Alba) warp twister h 203 Brook
Letendre Jedion (Madelise) opr h 682 Church
Letendre John hlpr 5 Atlantic h 87 Rivet
Letendre Joseph (Adelaide) meatctr 1551 Acushnet av h 205 Tinkham av
LeTendre Pierre H (Olive) h 807 Kempton
Letendre Roland carp res 205 Tinkham
Letendre Wilfred (Leda) loomfixer h 240 Bates
LeTendre Wm H (Mary) h 283 Collette
LeTerza Henry barber res 34 High
Letof Joseph (Mary) opr h 1872 Purchase
Letoile Albert (Bertha) mach 1386 Purchase h 22 Weld
L'Etoile Marjorique (Mary) opr h 297 Earle
Letone Lena wvr res 124 N Front
Letourneau Albertine winder res 122 Deane
Letourneau Alphonse loomfixer res 395 Ashley boul
Letourneau Arthur clk 1862 Purchase res 142 Phillips av
Letourneau Clara died Sept 22 1924
Letourneau George (Guidionne) opr h 59 Tallman
Letourneau Hector J (Regina) mule spinner h 141 Phillips av
Letourneau Hermenegilde (Emma) sales h 2167 Purchase
Letourneau Hormidas (Alexcina) twister h 122 Deane
Letourneau Joseph h 37 Bullard
Letourneau Joseph tmstr res 142 Phillips av
Letourneau Maurice opr res 142 Phillips av
Letourneau Napoleon chauf res 142 Phillips av
Letourneau Narcisse (Georgianna) h 142 Phillips av
Leu Laundry 265 Sawyer
Leuchsenring C Norman acct 693 Purchase res 162 Arnold
Leuchsenring Laura wid Robert h 162 Arnold
Leuchsenring Robert (Ethel) mach h 135 Rounds
Leucht Carl H (Amelia) second hd h 200 Belleville rd
Leucht Ernest F student res 200 Belleville rd
Leucht Hattie L student res 200 Belleville rd
Leupold Adam (Annie) wvr h 293 Davis
Leupold Everett (Adeline) exp 186 Hathaway h do
Leupold Katherine A cloth insp res 293 Davis
Leupold Wm M pntr res 293 Davis
Leva Jerome (Mary) lab h 15 Willard
Leva Serafino lab res 15 Willard
LeValley Albert J (Matilda) mgr 1711 Acushnet av h 248 Whitman
LeValley Alice opr res 858 First
LeValley Frank A cotton broker 384 Acushnet av h 726 County
LeValley Mary S Mrs opr h 46 Princeton
LeValley Matilde clk 180 Union res 248 Whitman
LeValley Thomas (Emma) card rm h 858 First
LeValley Victor C (Ethel H) chauf 240 N Water h 1086 Pleasant
Levalley see Lavalle
Levasseur Anthony (Evelyn) wvr h 14 McGurk
Levasseur Appeline wid Alexander res 166 Bates
Levasseur Aurore wid Joseph h 48 Kearsarge
Levasseur Edgar (Anna) wvr h 40 Glennon
Levasseur Elvestor (Aurore) lab h 3 Waldo
Levasseur Emma speeder tender res 55 Salisbury
Levasseur Eva opr res 14 McGurk
Levasseur Evelyn opr res 14 McGurk
Levasseur Fabian (Anna) opr h 55 Salisbury
Levasseur Frank wvr res 14 McGurk
Levasseur George mach res 55 Salisbury
Levasseur Herbert (Eugenie) chauf h 49 Salisbury
Levasseur Hubert opr res 166 Bates
Levasseur Joseph (Lillie) eng h 239 Mt Pleasant
Levasseur Julie wid Jaques dom res 39 Princeton
Levasseur Leo tmstr res 14 McGurk
Levasseur Louis R (Cydia) overseer 750 Belleville av h 39 Princeton
Levasseur Louise res 55 Salisbury
Levasseur Ludger insp U St Ry Co h 183 Whitman
Levasseur Octave opr h 88 Ruth
LeVasseur Octave A (Mary) copperwkr h 165 Eugenia
Levasseur Peter (Claudia) wvr h 204 Whitman
Levasseur Pierre (Eglantine J) mach h 59 Ellen
Levasseur Romeo wvr res 14 McGurk
Levasseur Yvonne (Gamache & Levasseur) 2917 Acushnet av res 88 Hathaway
Leveque Philip H overseer Page Mfg Co h 399 Summer
Leveque Thomas A (Leveque & Russell) 232 Ashley boul h 179 do
Leveque & Russell (Thomas A Leveque Charles A Russell) garage 232 Ashley boul
Lever Julia Mrs clk 790 Purchase h at Fall River
Levesque Adolor (Osigthe) carp h 1415 Acushnet av
Levesque Aldea opr res 225 Phillips av
Levesque Alexander (Mary) opr h 7 Phillips av
Levesque Alfred (Ernestine) doffer h 207 Coffin av
Levesque Alfred (Diana) mach h 119 Holly
Levesque Alfred (Isola) opr h 461½ Sawyer
Levesque Alfred (Laura) sales h 201 Eugenia
Levesque Alma opr res 20 Nelson
Levesque Alphonse (Marie) opr h 117 Belleville rd
Levesque Anthony driver res 280 Cedar Grove
Levesque Antoine (Anna) mach h 66 Summer
Levesque Antoinette res 280 Cedar Grove
Levesque Arsene J (Oglare) real est 791 Purchase rm 9 h 621 Cottage
Levesque Auguste (Agnes) auto mech 154 Court h 143 Nye
Levesque Bertrand A student res 399 Summer
Levesque Blanche E res 200 Nash rd
Levesque Celanie winder res 179 Ashley boul
Levesque Desanges wid Luke h 225 Phillips av
Levesque Dolor mach res 1415 Acushnet av
Levesque Dora h 178 Phillips av
Levesque Edgar clk res 1415 Acushnet av
Levesque Eugene res 119 Holly
Levesque Flore bkpr 290 N Front res 117 Belleville rd
Levesque George res 245 Sawyer
Levesque Jeanne clk 1110 Water res 20 Nelson
Levesque Jeanne E bkpr 405 Earle res 117 Belleville rd
Levesque Jennie opr res 13 Willow
Levesque John (Victoria) driver h 280 Cedar Grove
Levesque Joseph auto mech h 192 Phillips av

WALSH & CO. CONTRACTORS AND BUILDERS
Room 307 OLYMPIA BUILDING NEW BEDFORD, MASS.

Levesque Joseph res 490 Ashley boul
Levesque Joseph (Catherine) doffer h 47 Mott
Levesque Joseph (Adele) fixer h 200 Nash rd
Levesque Joseph lab h 1738 Purchase
Levesque Joseph (Lauranza) shoe rpr 1550 Acushnet av h 207 Kempton
Levesque Lawrence h 192 Phillips av
Levesque Leontine opr res 17 Bullard
Levesque Louis M h 106 David
Levesque Louise res 224 Phillips av
Levesque Louise wid Etienne h 224 Phillips av
Levesque Mary hkpr res 20 Nelson
Levesque Mary insp res 224 Phillips av
Levesque Mary opr res 224 Phillips av
Levesque Orea speeder tender res 141 Myrtle
Levesque Pantaleon (Malvina) wvr h 91 Kenyon
Levesque Peter florist res 179 Ashley boul
Levesque Raoul clk 278 Acushnet av res 200 Nash rd
Levesque Raphael (Rosealma) prov 145 Myrtle h 141 do
Levesque Roland J (The Victory Press) h 399 Summer
Levesque Rose A opr res 225 Phillips av
Levesque Telesphore (Florina) opr h 20 Nelson
Levesque Theodore opr res 224 Phillips av
Levesque Theodore (Anna) opr h 17 Bullard
Levesque Valeda opr res 119 Holly
Levesque see Leveque
Levin Charles (Etta) (F Levin & Son) h 311 Coggeshall
Levin Folk (Rose) (F Levin & Son h 270 Coggeshall
Levin F & Son (Folk and Charles) dry gds 266 Coggeshall
Levin Hyman hlpr h 97 South
Levin Hyman sales mgr 67 William res 151 Grinnell
Levin Lena dom res 151 Grinnell
Levin Mollie Mrs died Jan 17 1925
Levin Nathan H (Nellie L) real est h 151 Grinnell
Levin Pearl clk 1168 Acushnet av 397 Coggeshall
Levine Abram clk res 224 Acushnet av
Levine Albert lab res 127 Wood
Levine Bessie res 224 Acushnet av
Levine Ellen clk 180 Union h at Fairhaven
Levine George (Rose) second hd h 81 Wash
Levine Harry furn 761 S Water h 275 County
Levine I Louis (Libby R) (Olympia Jewelry Co) 213 Olympia bldg h 183 Rounds
Levine Jacob (Rose) var 1417 Acushnet av h 4 Marvin
Levine Joseph (Annie) lab h 37 Bullard
Levine Matilda clk res 224 Acushnet av
Levine Max (Lena) h 275 County
Levine Meyer (Sadie) (Meyer Levine & Co) h 275 County
Levine Meyer & Co (Meyer Levine) clothing 932 S Water
Levine Samuel M (Doris) clk 954 S Water h 53 Fair
Levine Samuel T clk 142 Union res 151 Grinnell
Levine Wm h 224 Acushnet av
Levinson Eli W (Bertha) furn 1822 Purchase h 84 Durfee
Levinson Ida Mrs furn 745 S Water h do
Levinson Max gro 745 S Water h 119 Kempton
Levitsky Abraham (Anna) tlr 1750 Acushnet av h 274 Bates
Levoie Anna hkpr 27 Roosevelt
Levoie George (Albertine) wvr h 27 Roosevelt
Levoie see Lavoie
Levovsky Ethel Mrs h 97 Division
Levovsky Max sales 9 N Water res 97 Division
Levow Bertha rem to Boston
Levow Harry rem to Boston
Levow Israel (Sarah) (Bristol Loan Co) 117 Union h 102 Rotch
Levow Jennie wid Benjamin rem to Boston
LEVY ABRAHAM (Rachel) (The Fashion Fur Shop) 758 Purchase h 289 County
Levy Abraham (Leona G) ins agt 688 Pleasant h 61 Russell
Levy Alexander res 289 County
Levy Alfred clk 962 Purchase h 248 Pleasant
Levy Annie clk 1069 S Water res 53 Dudley
Levy Asher M (Fannie) tlr 940 Brock av h 32 Fair
Levy Dora Mrs h 225 Acushnet av
Levy Edward (Gertrude) elect 1108 Purchase 451 S Water h 159 Hillman
Levy Henry mgr 888 Purchase rm 207 res 41 Fair
Levy Jacob (Jennie) ins agt 688 Purchase h 62½ Wash
Levy Marion clk 997 S Water res 289 County
Levy Morris (Fanny) tlr h 53 Dudley
Levy Sarah opr res 53 Dudley
Levy Wm (Anna) crockery etc 1054 S Water h 113 Bonney
Lew Charles D (Hattie J) lab h 527 Acushnet av
Lew Chin Hoey mgr Shuy Fong Restaurant 70 William h do
Lewandos clnrs and dyers 672 Purchase
Lewin Agnes C res 243 Wood
Lewin Charles K (Mary G) stationer 1087 Acushnet av h 243 Wood
Lewin Clara E wid Joseph hkpr res 167 North
Lewin Joseph A (Mabel) plmbr 903 County h 241 Wood
Lewin Mary M clk 82 Union h 243 Wood
Lewin Thomas F (Sadie) chauf 82 Union h 346 Sawyer
Lewis Adelaide Mrs res 303 Middle
Lewis Anthony (Mary) barber 725 Pleasant h 146 Rockland
Lewis Anthony S (Henrietta) sales 529 Mill h 137 Rounds
Lewis Antoine chauf 10 Spring h at Fairhaven
Lewis Antone lab h 41 Columbia
Lewis Antone (Phoebe) third hd h 86 Mosher
Lewis Antone jr opr res 41 Columbia
Lewis Antone D uphol 349 Acushnet av res at Fairhaven
Lewis Antone F (Mary) opr h 29 Bank
Lewis Arlene W res 376 Summer
Lewis Augustus Mrs opr h 202 Dartmouth
Lewis Burton A (M Adelaide) asst mgr 99 Front h 87 Chestnut
Lewis Carrie opr res 92 Nelson
Lewis Carril res 41 Columbia
Lewis Charles (Ethel) mtrmn U St Ry Co h 889 County
Lewis Charles M clk res 122 S Sixth
Lewis Clifford lab res 161 Acushnet av
Lewis Dexter W (Ellen) clk N Y N H & H R R frt h 376 Summer
Lewis Dorothy clk 967 Purchase res 76 Carroll
Lewis Earle R (Doris S) res 106 Arnold
Lewis Eliza wid Joseph h 103 Ruth
Lewis Ella F wid Henry S h 618 Kempton
Lewis Ellen wid Wm h 57 Sycamore
Lewis Estelle waitress res 180 Middle
Lewis Flora wid Manuel opr h 57 Grinnell
Lewis Frank (Deliner) copperwkr h 161 Acushnet av
Lewis Frank A (Anna F) capt N B F D h 170 Rounds
Lewis Frank S (Augusta) wvr h 282 Hemlock
Lewis George A lab res 161 Acushnet av
Lewis George F (Ida S) rem to Westport
Lewis Harold P (Mary E) mstr mariner h 76 Carroll
Lewis Helen C res 53 Swift
Lewis Herbert J (Caroline) auto rpr Popes Island h 117 Grinnell
Lewis Herculana Mrs died Jan 31 1925
Lewis Hugh H (Ella M) prntr h 341 Wood
Lewis Jack (Sophie) opr h 42 Sagamore
Lewis John (Bridget) lather h 143 James
Lewis John C (Ethel) supt Pemaquid Mills h 129 Hillman
Lewis John E h 195 Bonney
Lewis John E jr opr res 195 Bonney
Lewis John H (Edith) sales h 49 Jonathan
Lewis Joseph (Susan R) candymkr h 238 Tremont
Lewis Joseph (Anna) lab h 10 Bourne
Lewis Joseph E hlpr 596 Pleasant res 238 Tremont
Lewis Joseph H died May 3 1925
Lewis Joseph [illegible] (Myra) pntr h 1 Popes Island
Lewis Josephine opr res 19 Jenney

TOOMEY DETECTIVE AGENCY, Inc.
Licensed and Bonded, Commonwealth of Massachusetts
458 PLEASANT ST. 60 SPRING ST.
No. 8 SAMUEL BLDG. Tel. New Bedford 4179
Thoroughly Competent Male or Female Operatives furnished for Mercantile, Criminal and Private Investigations

Lewis Leonadus A (Frances M) cook h 494 Acushnet av
Lewis Lester chauf W F Nye Fish Island h at Fairhaven
Lewis Lillian opr h 63 Morgan
Lewis Louis (Silvia) fruit 717 S Water h 121 Bonney
Lewis Lucretia M wid Wm h 182 Cottage
Lewis Lucy A res 182 Cottage
Lewis Mabel E res 182 Cottage
Lewis Mabel L wid Walter h 110 Cedar
Lewis Manuel (Mary) city lab h 53 Swift
Lewis Manuel (Mary) fish 100½ Potomska h 102 do
Lewis Manuel opr res 41 Columbia
Lewis Manuel (Lena) opr h 333 S Front
Lewis Manuel (Maria) opr h 21 Winsor
Lewis Manuel tackwkr rem to Fairhaven
Lewis Manuel F (Mary H) auto rpr h 1557 Purchase
Lewis Manuel F (Mary) opr h 24 Katherine
Lewis Manuel S (Amelia) opr h 19 Jenney
Lewis Margaret wid Joseph h 366 Cedar Grove
Lewis Marjory tchr J B Congdon sch h 25 Seventh
Lewis Mary C wvr res 53 Swift
Lewis Mary W bkpr 185 Union res 57 Sycamore
Lewis Matilda wid Joshua h 169 State
Lewis Nathaniel A (Marie) lab h 177 Cedar
Lewis Norman (Lillian) third hd h 56 Mosher
Lewis Robert E (Blanche) opr res 113 Ashley boul
Lewis Rose Mrs res 171 Kempton
Lewis Wm pntr res 285 Acushnet av
Lewis Wm jr overseer 131 Court res 57 Sycamore
Lewis Wm H junk res 1626 Purchase
Lewis see Luiz and Louis
Leymunion Mary W tchr h 542 Union
Lezotte Eugene wvr res 28 High
L'Heureux Alberic (Reseda) h 54 Tallman
L'Heureux Arthur third hd res rear 21 Washburn
L'Heureux Celia wid Omer h 60 Tallman
L'Heureux Euclide (Olive) wvr h 748 First
L'Heureux Eudore (Sadie) cutter h 240 Phillips av
L'Heureux Joseph (Marie) opr h 864 County
L'Heureux Joseph A second hd Wamsutta Mills h 211 State
L'Heureux Josephine wid Theodore h rear 21 Washburn
L'Heureux Moise (Delia) loomfixer h 17 Roosevelt
L'Heureux Omer (Albina) opr h 68 Deane
L'Heureux Ovila (Louise M) quiller res 495 Salisbury
L'Heureux Wm (Lauretta) opr h 808 First
L'Homme Armipas (Olido) carp 72 N Water h 2380 Acushnet av
L'Homme Celina wid Alphonse nurse h 158 Hathaway
L'Homme Helen opr h 158 Whitman
L'Homme Hormidas (Olida) carp h 688 Acushnet av
Libano John C opr res 3 Desautels
Libby Josephine wid Frank spooler res 69 Bates
Liberty Archie mach res 16 Jean
Liberty Beatrice V mlnr res 16 Jean
Liberty Bldg 231 Union
Liberty Charles E (Mary) mach h 16 Jean
Liberty Hall 628 Pleasant
Liberty Laundry (Duart and Tiago H Piloto) 13 Edward
Liberty Mutual Ins Co Ernest J Humphrey mgr 758 Purchase rm 10
Liberty Press Emil Szubzda mgr prntrs 296 N Front Tel connection
Lichilenstein Morris res 477 Acushnet av
Liddell Alexander K (Mary S) clk h 74 James
Lider Harry A (Sadye G) lawyer 888 Purchase rm 218 h 112 Mt Pleasant
Lider Jacob (Antoinette) malt and hops 25 Weld h 13 LaFrance ct
Lider Michael died June 5 1924
Lienard Albertine wid Philemon h 36 DeWolf
Lienard Edmour (Helen) tlr h 257 Coffin
Lienard Philemon died Sept 30 1924
Lienard Roger mgr 1269 Acushnet av res 36 DeWolfe
Lienard Yvette hairdresser 1077 Acushnet av res 36 DeWolf
Liggett Louis K Co James A Kennedy mgr druggists 768 Purchase
Light Daniel F investigator 105 William rm 23 h at Fairhaven
Lightbown Albert (Mary A) designer Neild Mfg Corp h 289 Summer
Lightbown Elizabeth wid Wm h 44 Briggs
Lightbown Lillian bkpr Morris & Co r 289 Summer
Lightbown Louise E opr res 44 Briggs
Lightbown Phyllis tchr S D Ottiwell sch h 289 Summer
Lightfoot George E (Isabel) var 275 Phillips av h do
Liguiere Aldea winder tender res 281 Davis
Ligueiro Manuel (Crenilda) opr h 219 Coggeshall
Liljequist David (Alma) glassblower h 324 Brock av
Lilley Alice tchr A F Wood sch res at Fairhaven
Lilley Edna E tchr S D Ottiwell sch res at Fairhaven
Lilley George E (Flora M) lawyer 791 Purchase rm 3 h 75 Thomas
Lilley James E (Caroline C) gro 217 Cedar h at Fairhaven
Lilley Mary E wid Dr Wm h 75 Thomas
Lilley Wm (Caroline) egg candler h 32 Sycamore
Lillie Wm L (Elva) tchr High sch h 255 Arnold
Lilly Arthur (Minnie) mach h 11 Lucas
Lilly Ethel L opr res 38 McGurk
Lilly Howard F (Elizabeth) eng h 141 Butler
Lilly Wilbur A (Elizabeth) eng h 38 McGurk
Lima Aires (Mary) opr h 131 Division
Lima Alice bkpr h 303 Middle
Lima Anna bkpr res 530 S Water
Lime Antone (Mary) glazer h 68 Jouvett
Lima Antone opr res 319 S Front
Lima Antone C (Mary) wvr h 80 Larch
Lima Augustine (Mary) mason h 186 Bonney
Lima Augustine (Beatrice) tinsmith h 80 Larch
Lima Candido (Mary) opr h 16 Cannon
Lima Delphine wid Marcellina h 134 Bonney
Lima Emily Mrs opr h 30 Cove
Lima Eugene (Irene) speeder tender h 55 Hope
Lima Frank (Delvina) lab h 40 Washburn
Lima Frank (Coduvina) opr h 78 Davis
Lima Frank M (Mary) opr h 92 Thompson
Lima Hilda res 515 Rivet
Lima Jacintho (Victoria) opr h 48 Crapo
Lima John (Virginia) h 56 Clark
Lima John (Filomena) fishermn res 561 First
Lima John (Mary) lab res 16 Independent
Lima John (Mary) lab h 299 S Front
Lima John (Alexandriana) mus inst rpr 702 S Water h 88 Sidney
Lima John (Mary) opr h 171 Coffin av
Lima John (Mary) opr h 530 S Water
Lima John pntr res 86 Mosher
Lima John A (Mary E) chauf Street dept h 13 Highland
Lima John A (Isabel) cond U St Ry Co h 177 Grinnell
Lima John Medeiros (Mary) opr h 52 Nelson
Lima John N opr res 435 S Water
Lima John P (Mary) opr h 6 Gosnold
Lima Jose (Mary) opr h 67 Morgan
Lima Joseph clk 547 S Water
Lima Joseph opr res 52 Hall
Lima Joseph (Mary) opr h 29 Thompson
Lima Joseph (Mary) opr h 206 S Front
Lima Joseph (Mary) opr h 515 Rivet
Lima Joseph (Laura) opr h 65 Independent
Lima Joseph (Virginia) opr h 89 Swift

HEMINGWAY BROS. TRANSPORTATION CO.
Fast Motor Trucking Service Between
BOSTON NEW BEDFORD FALL RIVER
MAIN OFFICE and TERMINAL, 17-19 SWIFT ST. BOSTON OFFICE, 10 LEWIS ST.
Telephone [illegible] Tels. Richmond 4043—3452

SLOCUM & KILBURN **Mill Supplies**
23-27 North Water Street **Electrical Supplies**
Tels. 5100-5101

Lima Joseph B (Charlotte) ins agt 96 William rm 208 r 59 Jenney
Lima Joseph C (Annie T) speeder tender h 18 S Second
Lima Joseph M (Amelia) dentist 1656 Acushnet av h 168 Reed
Lima Joseph R (Mary) opr h 207 Eugenia
Lima Lucy opr res 99 Bates
Lima Manuel (Anna M) lab h 52 Hall
Lima Manuel (Mary) opr h 319 S Front
Lima Manuel (Mary) opr h 56 Hollyhock
Lima Manuel A elect res 134 Bonney
Lima Manuel B (Mary J) opr h 71 Rivet
Lima Manuel jr opr res 71 Rivet
Lima Manuel J (Rose) opr h 472 S Second
Lima Manuel L (Mary) elevmn h 103 Dunbar
Lima Manuel L jr (Helen) drillmkr h 103 Dunbar
Lima Manuel P (Annie P) opr h 75 Winser
Lima Maria wid Joao h 31 Weaver
Lima Marion opr h 30 Swift
Lima Mary hkpr h 180 S Second
Lima Mary opr h 103 Acushnet av
Lima Mary Mrs opr h 162 Crapo
Lima Mary Mrs opr res 20 Katherine
Lima Mary wvr res 31 Ashley
Lima Mary wid John D h 171 Coffin av
Lima Mary C Mrs h 25 Ashley
Lima Pedro J (Matilda) opr h 17 Howland
Lima Raymond dairymn 167 Mt Vernon res 13 Highland
Lima Robert (Julia) opr h 435 S Water
Lima Thelma mlnr 145 County rm 515 Rivet
Lima Urania res 168 Reed
Lima Wm (Mary) drillwkr h 108 Swift
Limarcher Andre harness boy res 31 Salisbury
Limarcher Archille (Lena) carp h 2 Beetle ct
Limarcher Camille (Mary) wvr h 103 Nelson
Limarcher Charles E clk res 31 Salisbury
Limarcher Ernest (Mary) opr h 103 Nelson
Limarcher Gustave (Emilie) cabtmkr 19 County h 1 Harmony
Limarcher Mary Mrs h 103 Nelson
Limarcher Rene wvr res 1 Harmony
Limas Antone (Mary) opr h 480 Coggeshall
Limerick Christopher J (Ruth) ticket seller railroad sta h 39 Shawmut av
Lincoln Abraham School 356 John W Northcott prin 441 Ashley boul
LINCOLN AGENCY Motor Sales Company of New Bedford Authorized Distributors 1382-1386 Purchase and 6-8 Pearl Tel 1800 See left top lines and Automobile Department
Lincoln Amy L bkpr 420 Acushnet av h at Fairhaven
Lincoln Arthur F (Mary Louise) cond U St Ry Co h 892 County
Lincoln Carlton P (Cora A) sales 55 S Water h 910 Belleville av
LINCOLN CHARLES J Mill and Commercial Printing 350 Acushnet av Tel 3901 res at Fairhaven See Printers Department
Lincoln Clifton H (Annie I) mgr 258 Union h 31 Chancery
Lincoln Dorothy E res 8 Hawthorn ter
Lincoln Edgar A clk 1046 S Water h 78 Hillman
Lincoln Edward A sales res 31 Chancery
Lincoln Edward T (Edith P) tinsmith 55 N Water h 99 Florence
Lincoln Elizabeth C Mrs h 173 State
Lincoln Frank O (Cora) v-p in charge of sales 163 Pleasant h 8 Hawthorn ter
Lincoln Harold C drftsmn 261 S Water h at Fairhaven
Lincoln Isaac clk res 483 Purchase
Lincoln Mary A h 405 Union
Lincoln Mary A wid John res 74 Lindsey
Lincoln Mary M Mrs died Feb 4 1925
Lincoln Pharmacy (Charles Sharek) 1080 Acushnet av
Lindberg Claus A (Matilda) mstr mech Holmes Mfg Co and Fairhaven Mills h 653 Brock av
Lindberg Mildred L sten Holmes Mfg Co res 653 Brock av
Lindblom Albert H launderer res 158 Court
Lindblom Edgar asst mgr 60 First h 158 Court
Lindblom Ruth tel opr 57 N Second res 117 Fair
Linde Emma Mrs cook h 249 Hillman
Lindell Margaret S Mrs nurse Pleasant rm 10 h 195 Cottage
Lindell Raphael L (Margaret S) sales h 195 Cottage
Linden Arthur (Hannah) eng h 17 Spruce
Linden Bertha B Mrs h 103 N Second
Linden Hilda sten 5 S Sixth h at Acushnet
L'INDEPENDANT PUBLISHING CO INC Publishers L'Independant 101 Kenyon Tel 379 See Newspaper Department
Linder Israel auto rpr 1809 Purchase h 480 S Water
Linder Israel (Pauline) gro 480 S Water h do
Linder Jacob clk 449 S Water rm 480 do
Linderson Alfred asst fore 158 Bullard res 50 Jonathan
Linderson Alice K tel opr 57 N Second res 16 Rounds
Linderson Carl A second hd res 16 Rounds
Linderson Charles J (Metha) supt h 16 Rounds
Lindgren Edith bkpr 111 William res 287 Court
Lindgren Olaf J (Ruth H) chauf 790 Purchase h 287 Court
Lindguist John A (Jestina) woodwkr 5 North h 358 Elm
Lindley Charles (Elizabeth) second hd Wamsutta Mills h 469 Chancery
Lindley James W (Matilda) checker h Braley rd
Lindsay Evelyn tel opr 57 N Second res 15½ Campbell
Lindsay Hannah wid Wm A h 404 Park
Lindsay Laura Mrs sten 11 Pine h 404 Park
Lindsay Margaret W clk New Bedford Institution for Savings 174 Union res 46 S Sixth
Lindsay Robert (Eleanor E) supt 214 S Water h 96 Tremont
Lindsay Wm A jr (Mary) sales 70 Union h at Fairhaven
Lindsey Harold A mgr 15 Hamilton res 319 Union
Lindsey Henry R carp h 211 County
Linfield H Adelbert (Julia B) sales h 36 Eighth
Lingham Clarence M tchr North sch
Lingo M Olive asst supt 95 Page res do
Linhares Manuel (Mary) lab h 158 Thompson
Linkiewicz Agnes spinner res 67 Princeton
Linkiewicz Frank opr res 193 N Front
Linkiewicz Frank third hd res 67 Princeton
Linkiewicz Madalin A wid Joseph h 67 Princeton
Linkiewicz Michael shipper res 67 Princeton
Linnehan Lloyd opr res 119 Kempton
Linnehan Peter D (Margaret) fore h 1928 Purchase
Linnehan see Lanahan
Linney George W auto mech 124 Chancery res 11 Cleveland
Linton Cordelia E wid Zenas h 125 Hillman
Linton Edwin L drug clk 492 Pleasant res 78 Rounds
Linton John E (Helen W) (J R Linton & Sons) 105 Maxfield h 107 do
Linton J R & Sons (John E Linton) auto pntrs h 105 Maxfield
Linton Lena A Mrs h 78 Rounds
Lipchiltz Morris (Evelyn) fruit h 30 Brownell
Lipinski John (Victoria) h 158 Hathaway
Lipka Joseph (Mary) opr h 696 First
Lipman Abraham (Lipman Bros) 758 Purchase rm 11 res 31 N Sixth
Lipman Abram res 26 Ashley
Lipman Bros (Abraham and Samuel) tlrs 758 Purchase rm 11
Lipman Carl clk 322 County res 370 Orchard
Lipman Ethel G sales res 60 Newton
Lipman Frank res 26 Ashley
Lipman Harry (Lena) pdlr h 370 Orchard
Lipman Isaac (Rose) pdlr h 154 Rockland
Lipman Max prov 1268 Acushnet av h 370 Orchard
Lipman Michael (Tillie) second hd clothing 79 N Second h 26 Ashley
Lipman Samuel (Ida) (Lipman Bros) 758 Purchase rm 11 h 60 Newton
Lipman Samuel (Sarah) clk h 138 Myrtle
Lipman Solomon hlpr 55 N Water res 60 Newton
Lipnik Hyman (Etta) pdlr h 464 Sawyer
Lipnik Marion L lawyer 908 Purchase rm 208 res 464 Sawyer

WASHBURN Dependable Textile Specialties
WOODWORKING
"PERFECTION" SHELL ROLLS | "KORE-LOKT" PIN BOARDS | "WASHBURN" Wood Top Rolls
224-234 NO. WATER ST. Tels. 7350 and 7351

WASHBURN
Store Fixture Service
STORE PLANNING
FIXTURE AND SHOWCASE
BUILDERS

Lipnik Rose bkpr res 464 Sawyer
Lippman Joseph (Lena) junk h 87 Penniman
Lippman Lillian clk 67 William res 26 Ashley
Lipschitz Jacob (Rose) shoe rpr 499 S Water h 499 S First
Lipschitz Louis (Elizabeth) poultry 700 S Water h do
Lipschitz Mary dom res 700 S Water
Lipschitz Ruben (Mary) tlr 88 Grinnell h 700 S Water
Lipsett David clk 286 Acushnet av res 285 Pleasant
Lipsett Lauchlin A (Mary) asst fore h 241 Court
Lipsett Milton L clk res 241 Court
Lipsitt Charles S phys 285 Pleasant h 283 do
Lipsitt Joseph (Anna) lawyer 908 Purchase rms 207-210 h 415 County
Lipsitt Lucy student res 320 County
Lipsitt Meyer (Anita) tlr 48 Wing h 320 County
Lipsitt Samuel (Minnie) real est 283 Pleasant h do
Lipson Arthur clk 1088 Acushnet av res 397 Cedar Grove
Lipson Edward sales res 397 Cedar Grove
Lipson Joseph K (Fannie S) tlr 985 Purchase h 434 Rivet
Lipson Meyer (Annie) shoes 853 S Water h 855 do
Lipson Sarah wid Morris shoes 1088 Acushnet av h 397 Cedar Grove
Lipson Wm res 397 Cedar Grove
Lisboa Vasco B restr 264 Acushnet av res 173 do
Lisogar Stephen (Rose) coppersmith h 60½ Washburn
Liss Annie wid Jacob res 19 Priscilla
Liss Jacob (Jennie) furs h 2 Green
Liss Joseph (Bella) dry gds 845 S Water h 25 Crapo
Liss Max (Sophia) clo 983 S Water h 19 Priscilla
Liss Nathan (Eva) cloaks 1031 S Water h 167 Aquidneck
Liss Samuel (Ida) dry gds h 118 Fair
Lister Annie asst bkpr 52 Front res 114 Rockland
Lister Ethel opr res 114 Rockland
Lister Frank lab 32 Ashley
Lister John (Elizabeth) lab res 32 Ashley
Lister John (Elizabeth) wvr h 32 Ashley
Lister Wm J (Charlotte) fixer h 114 Rockland
Litchfield Charles lab res 500 Acushnet av
Little Arnold elect res 1929 Purchase
Little Bertha E Mrs clk res 245 Hillman
Little Charles chimney sweep res 227 Cottage
Little Ella A res 1 Park pl
Little George H jr (Mahala) bkpr 427 County h at N Dartmouth
Little Helen clk 818 Purchase res at N Dartmouth
Little Mabel L wid Edward E drsmkr h 788 Rockdale av
Little Mark (Annie) opr res 1049 County
Little Mary opr res 1929 Purchase
Littler Arthur opr h 492 Sawyer
Littler Henry jr (Phebe) opr h 53 Willard
Littler John h 492 Sawyer
Littler Sarah bkpr res 492 Sawyer
Littlewood Thomas (Mary) carrier P O h 372 County
Littman Minna reporter res 127 Maple
Livesey Albert (Ethel) opr h 59 Calumet
Livesey Albert police h 59 Calumet
Livesey Alice winder res 241 Weld
Livesey Anna opr res 241 Weld
Livesey Elizabeth opr res 197 Tinkham
Livesey Ellen wvr res 197 Tinkham
Livesey Francis (Jane) spinner h 40 McGurk
Livesey Ida E sten 56 N Water res 15½ Viall
Livesey Isaac h 13 Studley
Livesey Isabella M insp res 241 Weld
Livesey James (Emma) twister h 19 Matthew
Livesey James (Jane E) wvr h 80 Dudley
Livesey Jane Mrs res 59 Calumet
Livesey Jane E wid James H bkpr res 241 Weld
Livesey John (Agnes) fixer h 195 Crapo
Livesey John (Selina) opr h 15½ Viall
Livesey Richard wvr h 197 Tinkham
Livesey Wm H opr res 241 Weld
Livesley Ethel M sten res 43 Shawmut av
Livesley James (Elizabeth) driver h 43 Shawmut av
Livesley Margaret L Mrs died Mar 13 1925
Livesley Ruth B clk 57 N Second res 43 Shawmut av
Livesley Simeon B (Mabel) fore 565 Mill h 255 Reed
Livesly Martin (Mary) wvr h 321 Collette
Livesly see Livesey
Liviner Wm died May 26 1924
Livingston Benjamin A (Ruth) asst mgr h 635 County
Livingston Janet M tchr Donaghy sch res 225 Elm
Livingston Mary F tchr High sch res 225 Elm
Livingstone Archibald (Cora) clk h 237 Weld
Livingstone Edwin (Margaret) installer 57 N Second res 508 Cottage
Livingstone Emma res 267 Weld
Livingstone Joseph (Sarah L) brklyr h 267 Weld
Livingstone Joseph A (Cora) clk Wamsutta Mills res 237 Weld
Livingstone Laura E res 267 Weld
Livramento Joaquim (Marion) opr h 422 S Water
Livramento Joaquim (Clara) opr h 235 Acushnet av
Livramento Joaquim (Annie) opr h 264½ Acushnet av
Livsey see Livesey
Lizotte Adelard (Bertha) chauf 2 Washburn h 1291 Pleasant
Lizotte Albert wvr h 273 Wood
Lizotte Aldea opr res 27 Ingraham
Lizotte Alma wid Bruno res 64 Foster
Lizotte Armand L (Laura) third hd 2301 Purchase h 223 Princeton
Lizotte Arthur chauf 2 Washburn h 178 State
Lizotte Arthur loomfixer res 273 Wood
Lizotte Charles (Margaret) carp h 27 Ingraham
Lizotte Daniel (Evanie) pntr h 246 State
Lizotte Dona sweeper res 273 Wood
Lizotte Emile B (Rose) wvr h 232 Central
Lizotte Ernest cementwkr 249 Shawmut av res 27 Ingraham
Lizotte Henry opr res 20 Howard
Lizotte Ida insp res 273 Wood
Lizotte John wvr res 273 Wood
Lizotte Joseph (Jenney) dairymn h 353 Coggeshall
Lizotte Joseph (Alice) pipeftr h 306 Earle
Lizotte Lea opr res 27 Ingraham
Lizotte Lena spinner res 273 Wood
Lizotte Melvina wid Antone h 178 State
Lizotte Mitchell (Sophia) loomfixer h 273 Wood
Lizotte Ovila opr res 27 Ingraham
Lizotte Rosanda spinner res 273 Wood
Lizotte Wilfred (Rexilda) wvr h 136 Bullard
Lizotte Yvonne spinner res 273 Wood
Lloyd Frank (Alice) carp h 42 Fern
Lloyd Frederick N doffer res 262 Shaw
Lloyd Thomas jr (Emma) spinner h 262 Shaw
Lloyd Wm (Victoria) lab 214 S Water h 86 Liberty
Lloyd Wm A driver res 53 Kempton
Loader Walter L (Nellie) opr h 15 Marvin
Loan George H meter rpr 693 Purchase res 142 Florence
Loapes George (Laura) ice dlr h 295 Cottage
Loatman John H (Cora J) steamftr h 27 Hillman
Loatman Olive W res 27 Hillman
Lobao Frederick (Mary) opr h 20 Winsor
Lobato Antone (Mary) opr h 11 Avon
Lobato Lilly clk res 11 Avon
Lobdell Mary L wid Charles H h 130 Clinton
Lobley Fay G (June) designer 82 Chancery
Lobo Joseph (Mary) cook res 5 Tallman's la
Lobo Joseph (Irene) chauf h 67 Hathaway
Lobo Joseph (Mary) cook res 5 Tallman's la
Lobo Manuel G res 755 Kempton
Locat Wm res 233 Acushnet av
Locke Landon E pres 888 Purchase rm 501 h at Lawrence
LOCKE & THOMAS INC Landen E Locke Pres Edwin R Thomas Treas Mill Construction and Contractors 501 Olympia Bldg See Contractors & Builders Department
Lockett Frank H (Irma E) sales h 25 Emerson
Lockett Irma E musician res 25 Emerson
Lockhart Fannie clk 254 Union h at Fall River
Locklin Catherine wid Thomas res 275 Hillman
Lods Alfred C (Marie) wvr h 10 Milford
Lofthouse James (Harriet J) mach h 88 Oaklawn
Lofthouse Thomas (Maud) opr h 22 Ashley
Lofthouse Wm (Estra A) mach h 28 Ashley
Lofthouse Wm (Agnes) opr h 115 David

WENTWORTH CLOTHING CO.
MEN'S CLOTHING AND FURNISHINGS
211 UNION STREET Telephone 999

Loftus Anthony (Flora E) granolithic contr 14 Gould h do
Loftus Bridget opr res 9 Valentine
Loftus Bridget wid Thomas died Nov 21 1924
Loftus Catherine speeder tender res 9 Valentine
Loftus Constance M tchr High sch res 14 Gould
Loftus James J (Margaret J) elect 274 Union h 361 Reed
Loftus John wvr h 850 S First
Loftus Patrick F (Mary M) fore h 242 Hersom
Logan Anna S hkpr 106 Spring
Logan Catherine wid John A h 81 Summer
Logan Doris M spreader res 81 Summer
Logan Elizabeth wvr h 107 Butler
Logan Hannah Mrs res 35 Oaklawn
Logan Mabel J sten 18 Masonic bldg res 81 Summer
Logan Raymond mach res 1495 Purchase
Logwood Burt E (Genevieve A) dentist 505 Purchase h do
Loiselle Alzear (Denise) speeder tender h 198 Belleville rd
Loiselle Charles H (Julia A) opr h 242 Whitman
Loiselle Henry C (Marie L) opr res 192 Whitman
Loiselle John B (Marie L) loomfixer h 92 Ruth
L'Oiselle Leon carp res 64 Norman
L'Oiselle Margaret D wid Ambrose h 64 Norman
L'Oiselle Philip (Exilda) carp h 472 Hawes
Loiselle Wm (Etta) wvr h 102 Merrimac
Lomas Wm H (Bertha) fore h 234 Princeton
Lomas Wm J (Alice E) spinner h 615 Elm
Lomax Benjamin (Alice) pastor South Bapt ch h 10 Emery
Lomax Sarah A sorter res 128 Myrtle
Lomba Anthony (Lillie F) clk 272 Union h 21 S Emerson
Lomba Casimiro lab res 92 [redacted] Second
Lomba Henriqueta Mrs hkpr h 395 S Water
Lomba Henry (Margaret) opr h 116 [redacted] Sixth
Lomba John (Louise) opr h 16 Bedford
Lomba John (Rose) opr h 118 Pleasant
Lomba John M (Anna R) mar h 435 S Water
Lomba Joseph (Isabelle) bldr h 37 Prospect
Lomba Luiza Mrs opr h 17 Howland
Lomba Manuel (Radio Lunch) 1075 Purchase res 138 Acushnet av
Lomba Manuel opr res 8 Griffin
Lomba Manuel opr res 395 [redacted] Water
Lomba Wm (Mary) opr h 389 S Second
Lombard Andrew h 60 Carroll
Lombard Fred (Josephine) grinder [redacted] 370 Pleasant
Lombard Henry (Loyce) undtkr 100 Potomska h 139 Dartmouth
Lombardo Mary wvr res 29 Lindsey
Lombardo Paul (Mary) bkpr 1395 Purchase h 29 Lindsey
Lomme Annette opr res 21 Kenyon
Lomme Aurore opr
Londholdt John N J (Severina) (Globe Dye House) 220 Shawmut av h do
London Myer (Libby L) var 1 Brigham h 3 do
Lonergan Andrew (Lottie M) driver 6 Campbell h 531 Nash rd
Long Catherine res 350 Hersom
Long Edgar A jr (Elsie) truckmn h 227 Chancery
Long Frances M bkpr 11 Commercial res 207 Middle
Long Joseph (Marie) mgr 518 County res 81 Tremont
Long Mary M wid Edgar A splicer h 49 Foster
Long Nathan pdlr res 353 S First
Long Richard T lab h 350 Hersom
Longanes Charles (Ellen) opr h 28 Holly
Longden Arthur res 87 Maple
Longden Daniel T third hd res 87 Maple
Longden James (Jennie) clk 211 Unian h 49 Maitland
Longfield Annie G wid Joseph S h 52 Shawmut av
Longill Elmer S clk 163 Pleasant h 573 Rockdale av
Longill Grace M Mrs res 573 Rockdale av
Longley Herbert E rem to Wilkes-Barre Pa
Longpre Eva Mrs h 287 Sawyer
Longpre Joseph [redacted] yd fore 37 Ashley boul h 126 Holly
Longwell Walter C (Alma) watchmkr 196 Union h 153 Rounds
Longworth Doris opr res 35 Oak
Longworth Samuel opr res 35 Oak
Longworth Wm (Beatrice) pntr h 62 Roosevelt
Lonsdale James bkpr 339 Sawyer res 143 Holly
Lonsdale Mary T wid Thomas h 143 Holly
Lonsdale Maude wid Karl M res 210 Chancery
Lontin Yvonne opr res 33 Howland rd
Look George E (Minnie) harnessmkr 586 Pleasant h 103 Chestnut
Look Permelia C roll coverer 119 Smith res 103 Chestnut
Loome Joseph E (Loome & Ritchie) h 856 Brock av
Loome & Ritchie (Joseph E Loome Edmond Ritchie) prov 356 Arnold
Loomis Anna res 845 S Water
Loomis Timothy E (Annie) police h 44 South
Loose-Wiles Biscuit Co Maurice W Paige sales agt 240 N Water
Lopata John (Augusta) opr h 50 Deane
Lopata Walter (Mary) opr h 11 Fulton ct
Lopes Alario (Maria) opr h 15 Cotter
Lopes Albert furn moving 254 Acushnet av h do
Lopes Alexandrina opr res 5 Bonneau ct
Lopes America Antone (Mary) h 17 Griffin
Lopes Anna opr res 39 Crapo
Lopes Anna G Mrs h 96 Grinnell
Lopes Annie cook res 31 Lincoln
Lopes Anthony opr res 39 Crapo
Lopes Antone (Caroline) h 484 Purchase
Lopes Antone mar res 218 Acushnet av
Lopes Antone opr res 120 Grinnell
Lopes Antone (Demontina) opr res 33 Katherine
Lopes Antone opr res 60 N Second
Lopes Antone (Barbara S) opr h 213 Belleville av
Lopes Antone (Barbara) opr h 128 S Second
Lopes Antone (Jessie) pkr h 243 S First
Lopes Antone spinner res 37 Nelson
Lopes Antone S (Elina) opr h 22 Nelson
Lopes Antonio opr h 278 S Second
Lopes Antonio opr res 55 Potomska
Lopes Armando (Palmira) clk 229 Coggeshall h 261 do
Lopes Arthur (Mary) ins agt 888 Purchase rm 417 h 174 Ash
Lopes Arthur student res 118 Nash rd
Lopes August (Josesefa) opr h 137 Purchase
Lopes August (Jennie) opr h 71 Prospect
Lopes August M (Aleida) h 371 Hillman
Lopes Augusto (Josefa) lab h 97 Purchase
Lopes Benjamin (Mary) speeder tender h 143 Clara
Lopes Carolino (Caroline) opr h 248 Acushnet av
Lopes Cecil opr res 440 Purchase
Lopes Cezar (Mary) opr h 41 Howland
Lopes Charles opr res 218 Acushnet av
Lopes Christiano h 219 S Front
Lopes Constance res 218 Acushnet av
Lopes Erminda wid opr h 17 Howland
Lopes Euremiah opr res 60 N Second
Lopes Eva sizer res 143 Clara
Lopes Faustineo (Mary) opr h 79 Bedford
Lopes Francisco died Oct 16 1924
Lopes Frank (Mary) opr h 135 Acushnet av
Lopes Frank (Mary) opr h 84 Blackmer
Lopes Frank (Francelina) twister h 21 Stackhouse
Lopes Frank L opr res 60 N Second
Lopes Frank S (Mary) opr h 84 Blackmer
Lopes George ice 295 Cottage h do
Lopes Guirino opr res 182 Acushnet av
Lopes Henry wvr res 12 S Second
Lopes Ignacio P (Mary) gro 81 Acushnet av h 68 do
Lopes Inez hkpr 20 Priscilla
Lopes Izora res 484 Purchase
Lopes Jayme (Aurora) editor 101 Rivet h 78 Acushnet av
Lopes Joaquim B pool 347 Kempton res 56 Mill
Lopes Joaquim P gro 78 Acushnet av res 52 Rockland
Lopes Joaquim P jr clk res 52 Rockland
Lopes Joaquin mgr res 156 Mill
Lopes Joaquin (Maria) opr res 262 S Front
Lopes John (Ezabel) res 11 Desautels
Lopes John res 484 Purchase
Lopes John (Joaquina) lab h 49 S Second
Lopes John (Justa) mariner h 218 Acushnet av

ERNEST HOWARTH & COMPANY
Electrical Engineers and Contractors
LIGHTING FIXTURES RADIO CONSTRUCTION REPAIRS AND SUPPLIES
274 UNION STREET Telephone 1854 NEW BEDFORD, MASS.

Lopes John opr res 68 Acushnet av
Lopes John opr res 55 Potomska
Lopes John (Alice) opr h 63 School
Lopes John (Cina) opr h 412 S Water
Lopes John (Mabel) wvr h 1557 Purchase
Lopes John D (Ada E) seamn h 440 Purchase
Lopes John J (Mabel) lab h 503 Acushnet av
Lopes John R h 24 Lombard
Lopes John R (Lena) opr h 73 Jenkins
Lopes John R (Mary) opr h 171 Bonney
Lopes John S (Mary) doubler tender h 37 Nelson
Lopes John S (Mary) opr h 93 Prospect
Lopes Joseph (Hilda) lab h 80 Blackmer
Lopes Joseph (Louisa) lab h 22 Crapo
Lopes Joseph (Annie) lab h 118 Nash rd
Lopes Joseph (Mary A) mariner h 65 Grinnell
Lopes Joseph (Elizabeth) mill hd h 62 S Second
Lopes Joseph opr h 400 S Second
Lopes Joseph third hd res 143 Clara
Lopes Joseph M (Palmira), opr h 113 Eugenia
Lopes Joseph R (Rose) second hd h 63 Luke
Lopes Julia h 12 Cannon
Lopes Julia hkpr h 466 S Water
Lopes Lawrence B opr res 440 Purchase
Lopes Lily R tchr I W Benjamin sch res 32 Sagamore
Lopes Louis opr res 180 Sawyer
Lopes Louis (Mary) opr h 91 Scott
Lopes Louis J (Cora) ropewkr h 302 Elm
Lopes Luiza res 218 Acushnet av
Lopes Manuel clk h 108 Rivet
Lopes Manuel (Jennie) lab h 2 Beetle ct
Lopes Manuel (Annie) opr h 320 S Front
Lopes Manuel (Mary) opr h 412 S Water
Lopes Manuel (Mary) opr h 630 S Water
Lopes Manuel (Marie) opr h 18 Swift
Lopes Manuel (Mary) opr h 412 S Water
Lopes Manuel (Erzebia) shoemkr 6½ Griffin h 166½ Grinnell
Lopes Manuel (Angelina) wvr h 63 Independent
Lopes Manuel (Esther) wood 166 Belleville av h do
Lopes Manuel A (Rosa) opr h 143 Coffin av
Lopes Manuel R (Mary) lab h 32 Sagamore
Lopes Manuel R (Isabell) opr h 24 Lombard
Lopes Marcelino (Mary R) opr h 78 S Second
Lopes Mary E Mrs h 275 Acushnet av
Lopes Mary G Mrs res 422 S Water
Lopes Mathew F opr res 440 Purchase
Lopes Mendes J died Sept 24 1924
Lopes Miguel barber 287 Acushnet av h do
Lopes Nicholas (Margarite) opr h 75 Prospect
Lopes Raymund (Elizabeth) lab h 9 Walnut
Lopes Richard (Mary) mariner h 211 Purchase
Lopes Richard (Mary) opr h 162 S Second
Lopes Romana died May 10 1925
Lopes Theophilus opr res 484 Purchase
Lopes Thomas S (Mary S) (Ventura & Lopes) 27 Luke h 631 S Water
Lopes Vincent D (Adelaide) sales h 266 Acushnet av
Lopez Armand (Helen) radio eng 724 Pleasant h 979 do
LORANGER ADELARD (Alexandria) (A Loranger & Son) 424 Ashley boul cor Glennon h do
Loranger Adrien P (Grace) opr h 185 Ashley boul
Loranger Alice speeder tender res 92 Nye [boul
Loranger Anna A clk 1451 Acushnet av res 424 Ashley
LORANGER ANTOINE (A Loranger & Son) 424 Ashley boul cor Glennon Resides 90 Glennon
Loranger Arthur J clk res 92 Nye
LORANGER A & SON (Adelard Loranger Antoine Loranger) Carpenters and Contractors 424 Ashley Boulevard corner Glennon Tel 766-W See Contractors & Builders Department
Loranger Dora sales 1584 Acushnet av res 424 Ashley boul
Loranger Edna A opr res 92 Nye
Loranger Henry E (Rosalma) carp h 138 Tinkham
Loranger Josephine wid Victor A h 92 Nye
Loranger Pierre S (Ernestine) h 1034 Chaffee
LORANGER THEODORE (Rose) Carpenter and Contractor 238-240 Phillips av Tel 2426-W h do See Contractors-General Department
Lord Ada M speeder tender res 20 Dudley
Lord Albert opr 274 N Front
Lord Anna wid James res 62 Roosevelt
Lord Annie wid John W h 175 Newton
Lord Arthur (Beatrice) h 26 Willard
Lord Arthur C (Mabel R) mach h 360 Cedar
Lord Bertha opr res 33 Emma
Lord Clarence (Elizabeth) drillmkr res 15 Franklin
Lord Delia Mrs h 274 N Front
Lord Edward (Elizabeth) mtrmn U St Ry Co h 108 Rodney
Lord Elizabeth wid Joseph h 15 Franklin
Lord Ernest (Gladys R) chauf Eng 1 h 213 Belair
Lord George W (Josephine H) druggist h 175 Penniman
Lord Harry (Ethel) wvr h 73 Milford
Lord James (Minnie) drillmkr h 328 Ashley boul
Lord John second hd furn 281 Sawyer h 14 Brook
Lord John D sales 22 William res 175 Newton
Lord Joseph (Mary) opr res 188 Belleville rd
Lord Mabel R Mrs nurse 360 Cedar h do
Lord Mary Mrs opr res 69 Winsor
Lord Percy (Martha) mgr 200 Shawmut av h 313 Austin
Lord Peter (Christina W) elec contr 104 Union h 20 Acorn
Lord Rhoda F died May 17 1925
Lord Richard wvr h 33 Emma
Lord Susan Mrs h 177 Arnold
Lord Thomas (Agnes) elect h 143 Belleville rd
Lord Thomas (Marjorie) ydmstr Quissett Mill h 158 Bullock
Lord Thomas H appr res 158 Bullock
Lord Walter driver res 274 N Front
Lord Wm Ogden (Annie) phys 1928 Purchase h 129 Mt Pleasant
Lorente Fannie wid Edward h 88 Clifford
Lorenzo Manuel M (Mary) opr h 61 Nelson
Lorette Florida opr res 110 Whitman
Lorette Virginia wid Wilfred wvr h 110 Whitman
Loring Andrew C opr res 32 Ashley boul
Loring John (Edna H) clk h 16 Washburn
Loring Joseph jr pntr res 32 Ashley boul
Loring Mary J Mrs h 32 Ashley boul
Lorraine Frederick (Lillian E) teas and coffees 1110 Acushnet av h 353 Pleasant
Lorraine John mgr 772 Purchase h at Fairhaven
Losego John (Angela) opr h 79 James
Losert Antone (Matilda) baker 372 Kempton h 82 Vine
Losert Elsie M clk 270 Acushnet av res 82 Vine
Losert Erwin R bkpr 1051 Acushnet av res 82 Vine
Losert Pauline R sten 628 Pleasant res 82 Vine
Loshink Frank (Lizzie) wvr h 10 McGurk
Lougans Thomas wvr h 3 Cornell pl
Lougee Willis E (Anna E) h 731 County
Loughlin Annie wvr h 355 Nash rd
Loughlin John (Mary A) wvr h 283 Lawrence
Loughlin Wm H (Grace C) bkpr 443 Kempton h 93 Highland
Loughlin see Laughlin
Loughran Mary Mrs h 86 Crapo
Louis Lucy wid Samuel res 171 Kempton
Louis Maria res 76 Winsor
Louis Thomas W barber 240 Cedar h 1235 Pleasant

BOOKKEEPING ACCOUNTING SHORTHAND TYPEWRITING
NEW BEDFORD SCHOOL OF COMMERCE
1428 ACUSHNET AVE. Tel. 6519 NEW BEDFORD, MASS.

LUMBER Est. THOS. W. CROACHER
Sash, Doors, Blinds and All Kinds of Builders' Supplies
COR. WATER AND LEONARD STREETS Tel. Connection NEW BEDFORD, MASS.

Louis see Lewis and Luiz
Lourenco Antone (Mary) (Salvador & Lourenco) 135 Hemlock h 87 Grinnell
Louro Frank F (Mary) clk h 74 Hemlock
Louro Joseph F gro 308 Rivet res 74 Hemlock
Louveiro Virginio (Annie P) shoewkr h 72 S Second
Lovegrove Eleuterao (Ernestene) opr h 16 Howland
Lovegrove Luther (Ernestina) opr h 67 Acushnet av
Lovegrove Vicente opr res 16 Howland
Lovejoy Luzerne W (Mary A) acct sales clk 1 Bridge sq h at Fairhaven
Lovelace Wm A sales res 584 W Elm
Loveridge James (Clara) cond U St Ry Co h 141 Robeson
Loveridge James H opr h 232 N Second
Loveridge Walter E (Catherine) mstr mariner h 186 Park
LOVETT CHARLES W Patent Attorney 23 Central Av Lynn See Patents Department
Lowden Walter E (Virginia V) opr h 285 Cedar
Lowe Abner D harness rpr h 85 Sycamore
Lowe Charles T (Sarah) mach h 1171 Rockdale av
Lowe Edward E (Ellen) gro h 133 Willis
Lowe Elizabeth J wid Thomas C h 170 Shawmut av
Lowe Elizabeth R bkpr res 170 Shawmut av
Lowe Gertrude C res 56 S Sixth
Lowe James (Elizabeth A) opr h 273 Ashley boul
Lowe James A opr h 90 N Second
Lowe John H jr (Edith C) asst director h 96 Hillman
Lowe Margaret C h 129 Ash
Lowe Mary A wid John H h 350 Cottage
Lowe Mary J wid John J died April 7 1925
Lowe Philip C (Grace) comber rpr 77 Forest h 191 Tremont
Lowe Randolph (Rachael) cardgrinder h 7 Bannister
Lowe Samuel C (Ada) auto rpr 443 Kempton h 184 Myrtle
Lowe Samuel J (Mary) dep insp h 15 Junior
Lowe Stephen C (Edith) pres and treas 87 Union h at Fairhaven
Lowe Stephen C jr v-p 87 Union h at Mattapoisett
Lowe S C Supply Co Stephen C Lowe pres-treas S C Lowe jr v-p mill supplies 87 Union
Lownds Thomas (Annie) slasher h 10 Harmony
Lownds see Loynds
Lowney Daniel S (Emma A) supt Wamsutta Mills h 218 Smith
Lowney Dennis J phys h 72 Foster
Lowney John E (Helen A) (Lowney & Harrington) 2 Masonic bldg h 69 Willis
Lowney John H (Mary A) plmbr 359 N Front h 295 Belleville rd
Lowney Mary h 220 State
Lowney Michael F (Margaret) dist supt h 191 Harwich
Lowney Nellie res 72 Foster
Lowney Patrick H (Mary) blksmith h 161 Mill
Lowney Patrick J (Anna) lab 101 Linden
Lowney & Harrington (John B Lowney and Edward J Harrington) lawyers 2 Masonic bldg
Lowrie Edward P shoewkr h 117 Parker
Lowrie Edward P jr (Ethel H) student res 117 Parker
Lowrie Ethel H instr 30 Cannon h 117 Parker
Lowrie Flora N (Whaling City Antique & Curio Shop) h 48 State
Lowrie George H (Flora N) clk 2 Water h 48 State
Lowther Agnes wid Mitchell H h 268 Ash
Lowther John M (Florence) h 88 Pierce
Lowther Llewellyn A died Sept 20 1924
Lowther Muriel T tel opr 57 N Second res 268 Ash
Lowther Wm H (Violet) repairsmn 95 Sawyer h 178 Cedar
Loxton George W (Florence) cond h 496 Sawyer
Loyal Order of Moose James McConnell sec 16 N Sixth
Loyer Pierre (Annalda) wvr h 1065 County
Lozeau Horace lab h 10 LaFrance ct
Lozeau Victor (Mary M) h Sassaquin av
Luaczenski Frank (Stella) wvr h 129 Tallman
Lubato Lilla clk res 11 Avon
Lubera Andrew (Carolina) opr h 189 N Front
Lubera Frank B (Victoria) opr h 189 N Front
Lubin Esther F Mrs bkpr 529 Mill h 56 Peckham
Luby John E (Anastasia) eng Soule Mill h 447 Coggeshall
Luby Michael J (Catherine) glassctr h 109 Pierre
Luby Wm A hlpr 295 Highland res 447 Coggeshall
Lucardi Anna clk 185 Union res 241 Tremont
Lucardi Edward driver 1395 Purchase res 672 Kempton
Lucardi Fannie sten 615 Belleville av res 241 Tremont
Lucardi Maria wid Gildo h 241 Tremont
Lucardi Ray plmbr res 241 Tremont
Lucardi Roy (Ethel) brklyr h 41 Page
Lucas Arthur M archt 160 N Water h at Smith Mills
Lucas Charles (Crossley & Lucas) 1955 Purchase
Lucas Charles A (Julia) restr 86 Elm h 1495 Purchase
Lucas Edward L (Eleanor M) mgr 125 N Water and clk P O h 45 Sycamore
Lucas Etta C bkpr h 95 Hillman
Lucas Everett A (Ruth) carp h 60 Potter
Lucas Harry (Elizabeth) wvr h 71 Glennon
Lucas Ivan (Gertrude) opr h 279 Kempton
Lucas Jasper L (Alice) real est h 107 Sycamore
Lucas Jenny M res 95 Hillman
Lucas John (Mary) changer-over h 29 Salisbury
Lucas Josephine opr res 75 Hemlock
Lucas Manuel (Amelia) opr h 82 Dunbar
Lucas Manuel jr carp res 82 Dunbar
Lucas Norman F (Geneva) h 31 Linden
Lucas Rene J F chauf 10 Spring res 53 N Second
Lucas Shoe Co Waldo A Cutherland mgr 801 Purchase
Lucas Squire H h 114 Mill
Luce Alphonse (Josephine) opr h 98 Collette
Luce Arthur G (Lottie) business mgr The Morning Mercury Pleasant cor Market h 4 Arch
Luce Carrie E res 139 Campbell
Luce Clara D wid Ambrose res 26 Keene
Luce Esther H clk High sch res 4 Arch
Luce Frederick C (Annie B) real est 128 Campbell h do
Luce George A (Maud M) carp h 29 Willis
Luce Helen L sales 794 Purchase res 144 Campbell
Luce Henderson H overseer 131 Court h at Marion
Luce Jeremiah L (Caroline) h 24 Cedar
Luce John E (Mary V) gardener h 164 Grinnell
Luce Joseph A (Helen) clk h 137 Brownell
Luce Maud matron 57 N Second res 29 Willis
Luce Sarah wid Robert H h 22 Junior
Luce Sarah L wid Wm T h 139 Campbell
Luce Thomas E (Nellie M) clk 139 Smith h 144 Campbell
Luce Walter A (Emma L) carrier P O h 195 Arnold
Luce Walter A L (Grace G) gro 244 Cedar h 116 Sycamore
Luce Wm T jr (Annie J) clk 1311 Purchase h 51 Foster
Luchetti Carlo (Carrie) lab 50 N Second h 94 Pierce
Luchetti Rena clk 185 Union res 94 Pierce
Lucia Antone (Mary) opr h 79 Thompson
Lucian Antone (Teresa) opr h 34 Richmond
Lucian John A clk res 34 Richmond
Lucian Mary C clk res 34 Richmond
Luciano Anna M died Oct 12 1924
Luciano Pasquale (Mary) fruit 1610 Acushnet av h 154 Collette
Lucier Louis (Mary C) mason h 54 Woodlawn av
Lucier Peter police res 54 Woodlawn av
Luck Herman J capt res 633 Union
Luckraft Edward opr res 5 Thatcher
Luckraft Helen bkpr res 5 Thatcher
Luckraft Henry (Blanche V) wvr h 16 Thatcher
Luckraft Wm (Julia A) loomfixer h 5 Thatcher
Luczerina Antone (Esther) lab h 2 Beetle ct
Luezak Wojcieck (Helen) lab h 739 Belleville av
Luiz Adelaide opr res 67 Sidney
Luiz Antone (Mary L) h 12 Cotter
Luiz Antone (Mary) opr h 186 Division
Luiz Antone (Franica) opr h 104 Mosher
Luiz Antone (Frances) opr h 363 Orchard
Luiz Emily opr res 106 Thompson
Luiz Francis (Louise) opr h 26 County
LUIZ GUILHERME M (Maria) Pres Guilherme M Luiz & Co Inc 101 Rivet h 54 Acushnet av and Sconticut Neck Fairhaven

Central Lumber and Supply Company
LUMBER AND INTERIOR FINISH
PHONE 1919 OFFICE, 172 NO. WATER ST. NEW BEDFORD

LUIZ GUILHERME M & CO INC Guilherme M Luiz Pres Antonio de Freitas Jr Treas Bankers and Steamship Agents 101 Rivet Tel 3000 Branch 56 Acushnet av Tel 8473 See Bankers Department
Luiz Herman L died Jan 31 1925
Luiz Jacintho (Gloria) opr h 67 Sidney
Luiz Joan G wid Herman L h 195 Bonney
Luiz Joaquim S carp h 63 S Sixth
Luiz John (Rose) opr h 68 Winsor
Luiz Jose M G (Filemas) driver 101 Rivet h 106 Thompson
Luiz Joseph (Glory) opr h 187 Bonney
Luiz Joseph M spinner res 106 Thompson
Luiz Joseph S (Gertrude) opr h 63 Scott
Luiz Manuel fishermn res 102 Potomska
Luiz Manuel (Agnes) opr h 89 Hathaway
Luiz Manuel C jr (Rose C) firemn U St Ry Co h 403 Allen
Luiz Margaret opr res 67 Sidney
Luiz Prudencio (Mary) opr h 262 S Front
Luiz Seraphin C (Franceline) opr h 23 Holly
Luiz see Lewis
Lukeman Margaret Mrs res 178 Crapo
Lulek Stanley wvr res 9 Cornell pl
Lumbard Charles E (Edith S) carp 19 Johnny Cake Hill h 102 Laurel Fairhaven
Lumbard John opr res 240 Eugenia
Lumbard Ralph E clk 163 Pleasant h at Fairhaven
Lumbert Elizabeth B wid Hiram T h 124 State
Lumbert Harriet wid John res 231 Ash
Lume Frank G mason res 25 Gosnold
Lumiansky Bernard (Annie D) clothing 871 S Water h 15 Tremont
Lumiansky David (Helen M) res 183 Palmer
LUMIANSKY D & CO Milton H Goshien Mgr Insurance 888 Purchase rm 314 See Insurance Department
Lumiansky Edward clk 871 S Water res 15 Tremont
Lumiansky Harry (Lena) shoes 881 Purchase h 117 Palmer
Lumiansky Helen physical director public schs res 15 Tremont
Lumiansky Oscar clk res 15 Tremont
Lumiansky Rebecca tchr I W Benjamin sch res 15 Tremont
Lumiansky Robert M clk res 15 Tremont
Luminiello Anthony (Mary) (Friendship Bottling Co) 112 Phillips av h 423 Belleville av
Luminiello Camy (Mary) opr h 327 Ash
Lummy Joseph F mach 25 Elm h 3 Park pl
Lund Nelson C (Albertha) mgr 116 Elm h Arnold
Lund Parkman M h 1040 Peasant
Lund Wm C res 1040 Pleasant
Lund's Corner Auto Supply Store (Carl E Taber) 2147 Acushnet av
Lund's Corner Cemetery 2182 Acushnet av
Lund's Corner Pharmacy (Armand LaCroix Arthur E Ouellet) druggists 2173 Acushnet av
Lundin Gustaf L (Annette) designer h 83 Mt Vernon
Lnndy Thomas E laddermn Ladder 4 h 202 Clifford
Lung Sam laundry 7 Rodney French boul h do
Lunny Joseph F (Celina) mach h 3 Park pl
Lupi Rose sten res 4 Clinton pl
Lupo Co (Emanuel D Lupo) restr 363 Acushnet av
Lupo Emanuel D (Pella) sec-treas 1946 Purchase and (Lupo Co) h 56 Newton
Lusmomb Earl B clk res 516 Union
Lusmomb George E (Emma) teleg Mercury h 516 Union
Luscomb Isabelle C tchr Clark st sch h 245 Cedar
Luscomb Russ H (Bernice) buyer 180 Union h 352 County
Lussier Archille carp res 1041 Purchase
Lussier Azaire carp res 1041 Purchase
Lussier Clement M (Georgia) (Lussier & Poisson) 156 County h 167 do
Lussier Ernest clk 471 Earle res 184 Harwich
Lussier Henry clk res 12 Salisbury
Lussier Hormidos R (Delphine L) roofer h 158 Nash rd
Lussier Isaie (Claudia) wvr h 247 Whitman
Lussier Jeannette sten 43 Church res 514 N Front
Lussier Joseph H (Alice) fore h 57 Princeton
Lussier Leon E brushmkr rear 148 N Water res 35 Vernon
Lussier Louis (Mary) opr h 12 Salisbury
Lussier Louise clk res 464 County
Lussier Louise died June 25 1924
Lussier Napoleon (Emma) gro 471 N Front h 287 Hersom
Lussier N Rosalphee (Georgianna) druggist 1351 Acushnet av h 328 Coffin av
Lussier Oscar E (Anna N) treas rear 148 N Water h 35 Vernon
Lussier Ovide bkpr 30 Bethel res 474 County
Lussier Peter police h 54 Woodlawn
Lussier Rose Mrs died Jan 30 1925
Lussier & Poisson (Clement M Lussier Joseph L and Wm J Poisson) drug 156 County
Lussier see Lucier
Luszoz Albert (Mary) opr h 99 David
Luther Florence B wid George W h 641 County
Luther Lucy A Mrs res 246 Brownell
Lutz Frederick E (Ethel M) sales 10 N Sixth h 50 Page
Lutz Nellie E wid Joseph res 44 Wing
Luz Maria G Mrs died May 12 1925
Luz Mary Mrs h 93 Swift
Luzaria Manuel (Marie) opr h 103 Mosher
Luzio Frank (Mavila L) opr h 442 Bolton
Luzitano Club 100 Acushnet av
Lyman Grace F librarian High sch res 10 Eighth
Lyman Robert G (Nannie L) fore h 695 Cottage
Lyman Walter (Mary) glassctr h 39 Roosevelt
Lynam Frank C (Marion E) carp 206 N Water h 95 Emma
Lynam Marion C res 10 Eighth
Lynam Maude C Mrs h 3 Priscilla
Lynam Thornton L (Maud) treas 47 Prospect h 10 Eighth
Lynch Adolph H (Anna T) chauf h 390 Ash
Lynch Anna G clk 2301 Purchase res 234 Austin
Lynch Annie bkpr res 280 Earle
Lynch Annie wid John W hkpr h 234 Austin
Lynch Catherine F tchr J B Congdon sch res 441 Pleasant
Lynch Catherine T opr res 81 Summer
Lynch Ethel E clk city clerk's office 18 Municipal bldg res 157 Penniman
Lynch Francis sales 902 Purchase res 157 Penniman
Lynch Frank D (Elizabeth) fishermn h 81 Summer
Lynch Gertrude D tel opr 725 Union res 157 Penniman
Lynch Harold opr res 280 Earle
Lynch James (Jemie) opr h 280 Earle
Lynch John C clk 60 N Water res 157 Penniman
Lynch John F elect 868 Kempton res 234 Austin
Lynch Joseph W (Mary A) sales 26 S Water h 49 Willow
Lynch Mary S clk 2301 Purchase h 234 Austin
Lynch Owen M (Gertrude) sales h 123 Campbell
Lynch Patrick F (Catharine E) eng Street dept h 207½ State
Lynch Simon F (Catherine) lab h 1041 Purchase
Lynch Thomas tackwkr res 57 Foster
Lynch Wm H farmer h 270 Hathaway rd

JONATHAN HANDY CO.
28-30 WILLIAM STREET
Telephone 327
IRON AND STEEL
HEAVY HARDWARE
BLACKSMITH SUPPLIES

Old Furs Repaired Remodeled and Redyed

Fur House of Sidney
252 UNION ST. TEL. 1976
New Bedford's Most Reliable Fur Shop

We Store Your Furs During The Summer Months

LYNDONVILLE CREAMERY ASSOCIATION David Wilson manager 1800 Acushnet av See Ice Cream Department
Lyng Wm H (Abbie A) insp M S P A h 1093 Rockdale av
Lynin Charles (Mary) opr h 241 N Front
Lyon Alfred (Mary E) wvr res 128 Irvington
Lyon Annie B tchr R C Ingraham sch res 92 Campbell
Lyon Fred (Minnie) wvr h 128 Irvington
Lyon John J (Rose M) wvr h 154 Bullock
Lyonnais Aurore res 115 Whitman
Lyonnais Heliodore (Octava) carp h 115 Whitman
Lyonnais Henry (Rose) chauf 133 Middle h 43 Mill
Lyonnais J Raoul (Adella) drugs 133 Ruth h 166 Butler
Lyonnais Laurette opr res 115 Whitman
Lyonnais Raoul (Mary J) res 115 Whitman
Lyons Dennis (Mary) lab h 144 Division
Lyons Dennis opr res 44 Reynolds
Lyons Dennis jr opr res 144 Division
Lyons Edward J (Agnes) clk P O h 15 Ocean
Lyons Edward J mgr 1133 Purchase res 338 Cedar
Lyons Gertrude A tchr G H Dunbar sch res 338 Cedar
Lyons Hugh L mach res 1098 Purchase
Lyons James P (Julia) mule spinner h 63 Nye
Lyons John (Johanna) lab h 44 Reynolds
Lyons John (Mary) spinner h 311 Tinkham
Lyons John jr (Marion) h 324 Shaw
Lyons John M (Margaret) lab h 95 Emma
Lyons Margaret J clk 1726 Purchase res 1321 Pleasant
Lyons Mary opr res 144 Division
Lyons Mary E tailoress 64 State res do
Lyons Michael (Cexile) opr res 82½ Nye
Lyons Patrick J (Annie) mason h 224 State
Lyons Theresa J wid Edward nurse 217 Municipal bldg h 463 Cottage
Lyons Thomas H (Margaret M) (Fall River and New Bedford Express) 1133 Purchase h 338 Cedar
Lyons Wm (Lydia) watchmn h 10 LaFrance ct
Lyons Wm H (Lydia) h 65 Reynolds
Lyric Hall 1178 Acushnet av
Lysle John res 920 Purchase
M C O F Hall 60 Chancery
M & M Rubber Co (Dennis F Mahoney) 1141 Acushnet av
Macabello Manuel M (Mary) wvr h 126 Tinkham
Macara Simon (Mary) opr h 18 Grandfield
Macaulay Archibald tinsmith res 167 Allen
MACAULAY DANIEL M (Florence J) (Allen Street Garage) 169 Allen Tel 428 h 362 Clinton
Macaulay Florence J Mrs tchr S D Ottiwell sch res 362 Clinton
Macaulay George insp res 362 Clinton
Macaulay James F mach res 167 Allen
Macaulay John D garagemn 169 Allen res 362 Clinton
MACAULAY WALTER S (Elizabeth) (Allen Street Garage) 169 Allen h 167 do
Macaulay Walter E jr (Mary) threader h 132 Myrtle
MacDonald Agnes G clk 185 Union res 119 Acushnet av
MacDonald Alexander (Viola) carp h 82 Thomas
MacDonald Alice C sten res 82 Thomas
MacDonald Anna M Mrs bkpr 105 William rm 21 h 111 Robeson
MacDonald A Clifton cashr Bridge cor Front res 35 Eighth
MacDonald Donald U S N res 82 Thomas
MacDonald Flora tel opr 57 N Second res at Fairhaven
MacDonald Florence h 115 Acushnet av
MacDonald George H (Agnes) mgr 1032 Acushnet av h 143 Reynolds
MacDonald Gertrude dom 76 Cottage
MacDonald Harvey frt clk res 72 Smith
MacDonald Helen B tel opr 545 Orchard res 71 Bonney
MacDonald Hugh (Anna M) res 111 Robeson
MacDonald Jean dom 76 Cottage
MacDonald John H (Maria) second hd h 151 Princeton
MacDonald Lillian spreader res 157 Princeton
MacDonald Mary res 62 Thomas
MacDonald Mary H wid Dennis J sales h 71 Bonney
MacDonald Norman J comm rep 57 N Second h 63 S Sixth
MacDonald see McDonald
MacDougall Wm G (Betsy M) supt 1560 Rodney French boul h 343 Mill
Maceda Anibal clk 233 Coggeshall res 171 Belleville av
Macedo Alexanderino opr res 43 Katherine
Macedo Alice student res 300 County
Macedo Angelo opr res 238 Rivet
Macedo Anthony opr res 52 Russell
Macedo Antone (Mary) h 194 Blackmer
Macedo Antone (Maria C) pntr h 43 Katherine
Macedo Dennis (Stella) opr h 43 Katherine
Macedo Diogenes P undtkr res 263 Phillips av
Macedo Ernest (Rosaline) lab h 24 Katherine
Macedo Esther clk 180 Union res 300 County
Macedo Evangeline opr res 43 Katherine
Macedo Flavia E clk 171 Union res 263 Phillips av
Macedo Francis S (Isabella) mach h 15 Emerson
Macedo Francis T clk N B F D res 15 Emerson
Macedo Frank V (Annie V) mtrmn U St Ry Co h 322 Austin
Macedo Frederick P (Mary I) undtkr 263 Phillips av h do
Macedo Joseph opr res 238 Rivet
Macedo Joseph W (Annie) (Macedo Bros) 6 Independent h 183 Rockland
Macedo Julio (Urana) lab h 28 Katherine
Macedo Louis V sales 94 Front res at Dartmouth
Macedo Manuel (Mary A) opr h 238 Rivet
Macedo Manuel jr (Lena) lab res 225 Dawson
Macedo Manuel B (Mary S) insp res 300 County
Macedo Maria Mrs h 123 Crapo
Macedo Mary maid res 3 Stetson
Macedo Philias S (Mary) opr h 238 Rivet
Macedo Stella E clk res 300 County
Macedo Virginio (Mary) (Macedo Bros) h 43 Katherine
Macek Stanley (Annie) gro 154 N Front h 23 Washburn
MacFarland James (Elizabeth) mach 336 Conduit
Macfarlane David J (Agnes) mach h 94 Rodney
MacFarlane Joseph A (Annie) police sta 1 h 163 Jenney
MacFarlane Mary J maid 416 County
MacFarlane Sarah P Mrs h 230 Kempton
MacGOWAN ELMER A (Mabel E) Treas New Bedford Institution for Savings 174 Union h 31 Clinton
MacGregor Aurelia bkpr 9 Austin ct
Macguire Martin (Mary A) opr h 85 Emma
Machado Alfred hlpr res 427 Acushnet av
Machado Angelo (Emily) opr h 166 Purchase
Machado Annie wid h 62 Lindsey
Machado Annie F wid Antonio F h 123 County
Machado Antone (Anna) carp h 303 Bolton
Machado Antonio pntr res 567 First
Machado Antonio jr (Rosalina) opr h 383 Belleville av
Machado Antonio M (Mary J) h 25 Hall
Machado Antonio M jr (Mary) wvr h 17 Hall
Machado Armanda (Mary R) opr h 447 Allen
Machado Arthur (Mary) opr h 10 Margin
Machado Candida cook 21 Morgan
Machado Casmiro S (Mary) mason h 14 Hall
Machado Charles woodwkr 5 North res at Fairhaven
Machado Eva L spooler tender res 303 Bolton
Machado Frank (Pauline) carp h 100 Potomska
Machado Frank (Marie) lab h 747 Belleville av
Machado Frank (Alvida) opr h 13 Hall
Machado Frank (Julia) opr h 929 County
Machado Frank (Maria) opr h 330 S Front
Machado Frank (Virginia) opr h 12 Margin
Machado Frank (Sylvania) shoe rpr 152 Dartmouth h 61 Katherine
Machado Frank M (Mary) lab h 122 Durfee
Machado Frank P (Rose S) second hd h 101 Davis
Machado Frank S (Jennie) janitor h 108 Sidney
Machado Frank S traffic officer res 52 Allen

Frigidaire, Fuelite, Irrigation Systems, Lighting Plants, Milking Machines, Water Systems, Electrical Appliances, Fixtures

CRANDON BROTHERS
Electrical Contractors **DELCO Light Dealers**
Phone 5619 **Res. Tels. 1557-3 and North Rochester 19-21**
848 Kempton Street **New Bedford, Mass.**

Machado Januario S (Mary) h 52 Allen
Machado Joaquin (Isabelle) opr res 121 Eugenia
Machado John (Christine) chauf h 19 Larch
Machado John (Annie) opr h 25 Hall
Machado John opr h 297 Belleville av
Machado John (Mary) watchmn 1125 County h 202 Brook
Machado John B (Mary) opr h 174 Wash
Machado John B jr elect res 174 Wash
Machado John F (Agnes F) h 178 Thompson
Machado John R (Mary E) lab h 427 Acushnet av
Machado John R jr chauf 1 Union res 790 Brock av
Machado John S (Christina) city lab h 118 Parker
Machado John S opr res 653 S Water
Machado John S (Mary) var h 653 S Water
Machado John S jr clk res 118 Parker
Machado Joseph carp res 303 Bolton
Machado Joseph (Coralinda) lab h 208 Rivet
Machado Joseph (Teresa) opr h 109 Collette
Machado Joseph (Mary) var 653 S Water res do
Machado Joseph B opr res 174 Wash
Machado Joseph F (Emelina) clk 1496 Belleville av h 115 Belleville rd
Machado Julia opr res 515 Kirby
Machado Louis chauf res 427 Acushnet av
Machado Lucy wid John dom res 653 S Water
Machado Manuel (Mary C) hlpr 55 N Water h 18 Richmond
Machado Manuel (Rose) lab h 21 Acushnet av
Machado Manuel (Deolinda) (Costa Machado Co) pntrs res 70 Eugenia
Machado Manuel (Mary) opr h 62 Rockdale av
Machado Manuel (Emilina) opr h 86 Howland
Machado Manuel (Mary) opr h 18 Jenkins
Machado Manuel (Deolinda) pntr res 70 Eugenia
Machado Manuel (Anna) police sta 2 h 42 Edward
Machado Manuel F (Mary C) opr h 18 Richmond
Machado Marcelino (Filomena) opr h 104 Blackmer
Machado Mary Mrs r 70 Earle
Machado Mary Mrs dom h 390 S Second
Machado Mary hkpr res 678 Cottage
Machado Mary maid res 494 County
Machado Mary opr res 747 Belleville av
Machado Mary opr res 70 Earle
Machado Mary M Mrs tailoress 598 Pleasant rm 8 h 89 Sagamore
Machado Raoul J (Mary) lab h 8 Woodlawn av
Machado Rosaline wid Manuel h 109 Nash rd
Machado Virginio V (Mary C) pntr 383 Dartmouth h 89 Sagamore
Machado Wm R chauf res 427 Acushnet av
Machado see Macedo and Marshall
MacHale Thomas D (Theresa A) masseur 158 County h do
Machnik Joseph (Mary) clk h 140 N Front
Machnik Mary Mrs gro 140 N Front h do
Machol John (Novelty Wood Shoppe) 724 Pleasant h at Mattapoisett
Machon Francis A barber 245 Cedar Grove rm 28 Ashley boul
Machon Hormidas opr res 28 Ashley boul
Machon John (Sophie) opr 91 Jouvette
Machon John E lab h 51 Washburn
Machon Wm opr h 28 Ashley boul
Maciel Anna Mrs hkpr h 15 Griffin
Maciel Anna O sten 222 Union rm 506 res 120 Locust
Maciel Antone twister res 20 Elizabeth
Maciel Antone de S died July 5 1925
Maciel Arthur B (Ida M) glassctr h 258 Purchase
Maciel Edward chauf 268 Sawyer res at S Dartmouth
Maciel Emily res 159 Hemlock
Maciel Ida M Mrs clk 706 Purchase h 258 do
Maciel Manuel (Rose) farmer h 209 Durfee
Maciel Manuel S (Clara) prntr 101 Rivet h 159 Hemlock
Maciel Mary opr res 269 S Second
Maciel Mary O res 120 Locust
Maciel Rose tel opr 794 Purchase res 565 Coggeshall
Maciel Teresa B Mrs h 25 Pauline
MacIlwain Charles D sales 311 S Water h 169 Aquidneck
MacIlwain Helen D bkpr h 169 Aquidneck
MacIlwain James (Mary F) sec h 169 Aquidneck
MacIlwain J Roger clk res 169 Aquidneck
MacIntyre Agnes res 18 Seventh
Mack Edith K res 87 Maple
Mack George D (Lillian) musician h 117 Tremont
Mack Ruby A Mrs tchr S D Ottiwell sch res 374 W Bedford
Mack Thomas C (Ruby) acct 25 Centre h 374 Bedford
Mack Thomas E (Grace L) clk 163 Pleasant h 87 Maple
Mackay A Louise cashr 883 S Water res 131 Clark
Mackay Donald K (Mary E) watchmn h 319 Reed
Mackay Edward lino Times res 131 Clark
MacKay Hilda M student res 154 Rotch
MacKay Jeanne E student res 154 Rotch
Mackay John H (Jennie A) janitor Times h 131 Clark
Mackay John H (Ida) pntr 81 Oak h do
Mackay John H jr opr res 131 Clark
Mackay Lillian tchr Clark st sch res 364 Clinton
Mackay Malcolm A (C Margaret) carp and bldr 364 Clinton h do
Mackay Richard M (Jeanette) chauf h 154 Rotch
Mackay see McKay
MacKean Joseph H rem to Worcester
MacKenzie Alexander K (Katherine) carp h 715 Kempton
MacKenzie Angus W (Belle) mtrmn U St Ry Co h 57 Shawmut av
MacKenzie Daniel A (Mary) carp h 345 Cottage
MacKenzie D Oliver carp res 345 Cottage
MacKenzie Edward R clk 212 Union res 207 Court
MacKenzie Frank E carp res 345 Cottage
MacKenzie George D carp res 345 Cottage
MacKenzie Helen G bkpr 58 Adams res 207 Court
MacKenzie Margaret C maid res 402 County
MacKenzie Ruth J tel opr 58 Adams res 207 Court
MacKenzie Sadie Mrs folder h 207 Court
Mackie David T (Maud) wvr h 333 Query
Mackie Henry L supt 96 William rm 208 res 427 County
Mackie Isobel wvr res 333 Query
Mackie Wallace A (Anne) comp Times h at Fairhaven
Mackie Wm A (Elizabeth) office 106 Union h 77 Walnut
MacKinnon D Chester ins agt 260 Union res 19 Seventh
MacKinstry Albert B (May) police lieut sta 1 h 15 Lindsey
MacKinstry E Warren student res 15 Lindsey
Mackintosh Wm R (Sadie M) instr h 21 Tremont
Mackler Joseph (Lena) h 387 S Water
Macklin Charles E clk res 330 N Front
Macklin Eva wid Albert waitress h 330 N Front
Mackman Cecil buyer 180 Union h 180 Rounds
MacLachlan Donald (Erna) fore 103 Front h 70 Willow
MacLane Henry H (Kate G) pntr h 190 Maxfield
MACLARY D B & SON CO Elevators 129 Pearl Boston See map
MacLeod Clothing Co (Arthur S Ashley) 866 Purchase
MacLeod Elizabeth M wid Everett B h 52 Rotch
MacLeod Jeannette Mrs h 68 Park
MacLeod Neil (Margaret) carp h 333 Kempton
MacLeod Norman W (Florence) plmbr h 1262 Pleasant
MacLEOD VERNON K District Manager Mutual Life Ins Co of N Y 222 Union rm 309 h 311 Park See bottom stencil
MacManus Ellaphine nurse h 87 Walden
MacMullen Duncan (Emeline) uphol h 88 Adams
MacNeil Daniel J (Margaret) clk h 448 N Front
MacNeil John A (Ethel E) sign pntr 1431 Acushnet av h 148 Tallman
MacNutt Sarah J nurse res 12 Eighth
Macomber Abba A wid Thomas W h 38 Mill
Macomber Alfred E (Martha) h 231 Highland
Macomber Alice C bkpr 77 Union h at Acushnet
Macomber Alton I foreign exch clk First Nat Bank h 84 Florence
Macomber Andrew A (Evelyn E) asst cashr h 66 Willow

C. E. Beckman Co. GOULD STORAGE BATTERIES
15-35 COMMERCIAL STREET TEL. 5010

Macomber Augustus C (Gertrude L) clk res 74 State
Macomber Calista E wid Wm E h 19 Sherman
Macomber Charles L (Pearl) eyeletwkr h 123 Kempton
Macomber Edgar T (Elsie) overseer Wamsutta Mills h at Fairhaven
Macomber Edward (Agnes) opr h 187 Cove
Macomber Edward C died Sept 30 1924
Macomber Edward G (Mary E) var 745 Kempton h 29 Rounds
Macomber Edward M clk 26 Grinnell
Macomber Elizabeth V wid Caleb h 84 Florence
Macomber Ernest [redacted] (Susan L) driver 167 Mt Vernon h 165 Shawmut av
Macomber Everett driver 6 Campbell h at Mattapoisett
Macomber Flora res 23 North
Macomber Florence B clk 163 Pleasant h at Fairhaven
Macomber George D dairymn 167 Mt Vernon res 91 W Trinity
Macomber George P watchmn Municipal bldg h 37 Foster
Macomber Georgianna Mrs h 311 Park
Macomber Grace bkpr 185 Union res at Dartmouth
Macomber Hannah M wid George T res 122 Page
Macomber Harold (Evelyn) h 1 Shawmut av
Macomber Hillard M (Mary A) real est 70 Rounds h do
Macomber Ice Cream Co 159 Mill
Macomber James A (Mabel) driver h 91 W Trinity
Macomber James S (Bessie) weigher city yd h 10 Rounds
Macomber Jennie H wid Jesse M h 275 Bates
Macomber Jessie M waitress res 275 Bates
Macomber John A (Vive M) driver h 40 Shawmut av
Macomber Leland B h 39 Glennon
Macomber Lizzie B supervisor h 66 Forest
Macomber Lottie D tel opr res 91 W Trinity
Macomber Mabel E tchr Cedar Grove st sch h at Central Village
Macomber Marion clk 2301 Purchase res 28 Borden
Macomber Mary T Mrs res 193 Ash
Macomber Merle W private sec Wamsutta Mills r 38 Mill
Macomber Olive M res 32 Hillman
Macomber Roy (Gladys) opr h 88 Linden
Macomber Ruth E recorder res 91 W Trinity
Macomber Sarah wid Edward h 81 Cedar
Macomber Stanley trainer res 208 Kempton
Macomber Theresa H res 358 Union
Macomber Wm B h 95 School
Macomber Wm B eng res 40 Walnut
Macomber Wm C (Mary E) meter reader h 297 Reed
MacPhail Irene Mrs nurse 304 Summer
MacPhail Walter S (Irene G) acct Wamsutta Mills h 304 Summer
MacPherson Angus (Gertrude A) driver h 811 Pleasant
MacQuarrie Elsie clk 147 Front res 481 Summer
MacQuarrie Florence wid James h 481 Summer
MacQuarrie Freida M clk 1101 William rm 2 res 481 Summer
MacQuarrie L Margaret nurse 481 Summer res do
MacQuarrie Margaret nurse 95 Page res do
MacRae Margaret maid 6 Irving
Macreading Anna L prin J A Green and Acushnet av schs res 33 Bonney
Macreading Lydia A Mrs h 33 Bonney
Macreading Mary [redacted] res 33 Bonney
MacWhinney Margaret h 389 Cedar
MacWhinnie Alma cook 102 Spring
MacWicker Irene P bkpr 109 William res at Fairhaven
Macy Albert (Henrietta) hlpr h 152 David
Macy Albert opr res 79 Kempton
Macy Alice res 578 County
Macy Andrew W (Jane E) overseer 615 Belleville av h 34 Robeson
Macy Anna Mrs res 82 Morgan
Macy Arthur (Edith) opr h 79 Kenyon
Macy Arthur W (Hannah) h 161 Grinnell
Macy Edward J agt for State Aid and Soldiers Relief 210 Municipal bldg res 207 Ashley boul
Macy Emily opr res 152 David
Macy Frances B tchr John B DeValles sch res 180 Clinton
Macy Francis [redacted] Mrs res 402 County
Macy Frank D clk 65 William res 507 W Elm
Macy Frank E (Addie) h 400 W Elm
Macy Frank H (Jessie) asst treas Pierce Bros Ltd h 95 Court
Macy Frederick B (Lydia W) (Frederick B Macy & Co) h 22 Parker
Macy Frederick B & Co (George I and Frederick B Macy) cotton and yarn brokers 222 Union rm 301
Macy George linemn 261 S Water h at Acushnet
Macy George I (Frederick B Macy & Co) h 578 County
Macy Georgianna laundrywkr res 152 David
Macy Helen C clk 460 [redacted] Front res 507 Elm
Macy Herbert E (Mary M) sales 211 Union h 5[illegible]7 W Elm
Macy Herbert F (Helena B) sales 529 Mill treas [illegible] Dartmouth h at N Dartmouth
Macy John S (Hannah E) chauf h 408 Chancery
Macy Joseph (Lydia) h 282 Dartmouth
Macy Joseph agt res 207 Ashley boul
Macy Joseph died Oct 11 1924
Macy J Roland (Louisa R) mgr 128 Grinnell h 74 Bay
Macy Lewis W (Mary E) clk 147 County h 257 Maple
Macy Louise R Mrs C S practitioner 74 Bay h do
Macy Manuel (Mary) opr h 152 David
Macy Marian maid 90 Hawthorn
Macy Mary wid Joseph S h 171 Bonney
Macy Nella L clk Wamsutta Mill h 50 James
Macy Peleg [redacted] (Helen H) real est 78 Smith h do
Macy Peter (Georgena) loomfixer h 207 Ashley boul
MACY PHILIP E Asst Treas New Bedford Institution for Savings Cor Union and Purchase h 111 Hawthorn
Macy Roland furn rpr 11 Bedford h 1 Green
Macy Thomas W (Ella F) h 111 Hawthorn
Macy Willard B (Nella) clk 211 Union h 50 James
Macy Wm C (Augusta P) dentist 17 Seventh h 260 Maple
Madden Mary E Mrs opr [redacted] 122 Thompson
Maddock Percy (Annie) auto rpr 561 Cottage h 204 Shawmut av
Madec Hypolite (Albertine) mason h 51 Deane
Madeiro Manuel A (Aurora) clk 233 Coggeshall h 287 Rivet
Madeiros Marian (Maria V) opr h 56 Hollyhock
Madeiros Marianno (Marie) barber 177 Acushnet av h 477 First
Madeiros Marianno V (Felemina) opr h 241 S Front
MADE-RITE ICE CREAM CO INC Homer J Messier Pres-Treas 268 and 272 Sawyer See Ice Cream Department
Mader Jesse tchr res 12 Ward
Mader Lloyd clk res 9 Smith
Madison Benjamin (Fannie M) pres-treas h 245 Palmer
Madison Hannah H wid Joseph T res 372 Reed
Madison Mae P Mrs clk 1 Sears ct h 97 James
Madison Samuel T (May) watchmn 545 Orchard h 97 James
Madore Albert hlpr 591 Summer res 142 Bullard
Madore Leo opr res 1283 Acushnet av
Madore Mary P wid Onesime hkpr 368 Main
Madruga Amelia opr h 179 Belleville av
Madruga Joseph [redacted] (Philomena S) water works h 545 Rivet
Madruga Manuel (Amelia) h 384 Purchase
Madruga Mary S res 384 Purchase
Madruga Samuel (Flora) opr h 51 Babbitt
Madruga Theresa V clk 545 Orchard res 4 Spooner
Madsen Carl A (Johanne) mtrmn h 341 Cedar
Magagna Angelo lab res 7 Seneca
Magagna Elvira wvr res 7 Seneca
Magagna Jose opr h 127 Belleville av
Magagna Joseph lab res 7 Seneca
Magagna Julio opr res 7 Seneca
Magagna Massimo (Amelia) wvr h 7 Seneca
Magaletta Baldaserro (Hannah) lab h 1359 Purchase
Magalhaes Antonio (Delia) lab h 9 Stapleton
Magalhaes Manuel (Virginia) lab h 659 First

The Fashion Fur Shop **FURS MADE TO ORDER**
FUR STORAGE CLEANING DYEING AND REPAIRING
753 Purchase St., Bristol Bldg. New Bedford, Mass. Phone 4831

Magalhaes Manuel J D (Virginia) barber 139 Purchase h 194 Blackmer
Maganea Antone (Sara) h 115 Cedar Grove
Magardo Manuel M landscape gardener h 43 Brigham
Magardo Manuel M jr landscape gardener res 43 Brigham
Magardo Mary L clk 604 Pleasant res 43 Brigham
Magee Florence opr res 10 Wash
Magee Ivan (Florence) prntr res 170 Elm
Magee Joseph J (Mary R) var h 159 Earle
Magellan Frank (Constance) h 340 Allen
Maglione Antonio (Therese) trackmn U St Ry Co h 696 Acushnet av
Maglione Stephen spinner res 696 Acushnet av
Magnant Alexander clk res 16 Ashley boul
Magnant Alfred (Angelina) opr h 1 Ashley boul
Magnant Alfred H (Delia) opr h 245 Tinkham
Magnant Arsene (Fabiola) driver 8 Campbell h 234 Conduit
Magnant Arthur ins agt 1293 Acushnet av res 104 Tallman
Magnant Fred (Pearl) overseer 2301 Purchase h 188 Shaw
Magnant Harvey A (Malvena) cashr Standard Oil Co Fish Island h 226 Kempton
Magnant Henry J (Alice) (Happy Home Furniture Co) 1637 Acushnet av furn 274 Coggeshall h 344 Ashley boul
Magnant Isaie (Rose) clk h 226 Kempton
Magnant John (Angelique) h 16 Ashley boul
Magnant John B jr (Angelina) opr h 287 Ashley boul
Magnant Louis (Eliza) h 104 Tallman
Magnant Louis opr res 16 Ashley boul
Magnant Lucy wid Hormidas h 146 Query
Magnant Medora opr res 146 Query
Magnant Misael (Emelia) carp h 1142 Acushnet av
Magnant Pierre ydmn res 1142 Acushnet av
Magnant Rae I hlpr 693 Purchase res 226 Kempton
Magnant Ralph clk 145 Church res 104 Tallman
Magnant Romeo clk 145 Church res 104 Tallman
Magnett Alice R maid 375 Middle
Magnett Andrew C hlpr 427 Kempton res 375 W Middle
Magnett Benjamin C chauf 426 Kempton h 375 W Middle
Magnett Emma B wid Benjamin C h 375 W Middle
Magnett James res 375 W Middle
Magnett James H (Angeline) janitor h 54 Bedford
Magnett John F prntr res 54 Bedford
Magnett Mary H tchr G H Dunbar sch h 54 Bedford
Magnett Wm F elev opr res 375 W Middle
Magoon J Evans (Bertha) musician 883 Purchase h 262 Rockdale av
Magrath Everett L (Ethel M) mtrmn U St Ry Co h 303 Sawyer
Magrath see McGrath
Magri John (Maria) opr h 9 Grandfield
Mague Frank A (Georgianna) h 50 Rounds
Mague Henry F woodwkr res 50 Rounds
Maguire Bertha cloth insp res 106 High
Maguire Celia J bkpr res 101 Clifford
Maguire Charles W clk 706 Purchase res 106 High
Maguire Clarence clk 201 Union res 101 Clifford
Maguire Dennis S (Margaret V) carrier P O h 162 Summer
Maguire Edward (Katherine) comber boss h 178 Crapo
Maguire Edward P opr res 163 Frederick
Maguire Helen opr res 45 Winsor
Maguire Ida M cashr 43 Weld res 154 Maxfield
Maguire James clk 706 Purchase res 73 Foster
Maguire James D (Elizabeth) harnessmkr 88 N Water h 106 High
Maguire James D jr clk res 106 High
Maguire John F (Nora) laddermn Ladder 5 h 341 Maxfield
Maguire John M city lab res 78 Crapo
Maguire Joseph (Rose) sales h 290 Summer
Maguire Joseph J opr res 101 Clifford
Maguire Margaret A Mrs h 101 Clifford
Maguire Mary bkpr res 45 Winsor
Maguire Mary A res 106 High
Maguire Patrick (Winifred) carder res 45 Winsor
Maguire Patrick (Bridget) opr h 163 Frederick
Maguire Robert (Nancy) wvr h Bway
Maguire Robert jr opr res Bway
Maguire Theresa opr res 178 Crapo
Maguire Wm C prntr res 106 High
Mahan Frank (M Frances) mgr 974 Purchase
Mahan Wm custodian public schs res 516 Kirby
Mahan Wm (Agnes) janitor h 16 Viall
Mahaney Charles E (Mary) sales mgr 506 County h 43 Junior
Mahaney Wm tchr High sch res 149 Cottage
Maher Achille (Delie) fixer h 286 Collette
Maher Aldei res 286 Collette
Maher Arcade (Jean) chauf 145 Nye res 132 Bullard
Maher Cornelius died April 12 1925
Maher Elzear (Philomene) wvr h 293 Tinkham
Maher Frances V tchr W H Taylor sch h 85 Rounds
Maher Joseph carp h 255 N Front
Maher Loranna opr res 286 Collette
Maher Mary E wid Cornelius h 192 Belleville rd
Maher Wm (Grace) opr h 28 Nye
Maher see Marr
Maheu Ludger (Aldore) jeweler 1021 Acushnet av h 45 Branscomb
Mahon Catherine res 81 Myrtle
Mahon Dennis J res 81 Myrtle
Mahon Frank W student res 71 Mechanics la
Mahon George A (Albina) brakemn h 21 Reynolds
Mahon George A jr res 21 Reynolds
Mahon George W (Mary) starter U St Ry Co h 71 Mechanics la
Mahon John (Ruth) gardener h 46 Borden
Mahon John F opr res 43 Locust
Mahon John J capt Eng 10 h 81 Myrtle
Mahon Mary A hkpr res 81 Myrtle
Mahon Mary A opr res 21 Reynolds
Mahon Maurice clk res 71 Mechanics la
Mahon Patrick A (Mary) driver ft Washburn h 112 High
Mahon Robert mach res 25 McGurk
Mahon see Mann
Mahoney Annie C res 608 Summer
Mahoney Annie C opr res 338 Kempton
Mahoney Catherine clk res 338 Kempton
Mahoney Catherine clk 460 S Front res 1423 Pleasant
Mahoney Dennis F (Margaret M) (M & M Rubber Co) 1141 Acushnet av h 89 State
Mahoney Dennis J (Maria E) janitor 613 Pleasant h 127 Carroll
Mahoney Dorothy A tchr R C Ingraham sch res 218 Tinkham
Mahoney Edward C res 164 Chestnut
Mahoney Edward T druggist 45 Linden res 608 Summer
Mahoney Elizabeth J clk res 338 Kempton
Mahoney Ellen A wid Jeremiah h 338 Kempton
Mahoney Francis C reporter Standard res 164 Chestnut
Mahoney Francis J clk 180 Union res 658 Rockdale av
Mahoney Frank A (F A Mahoney & Co) 606 Summer h 67 Carroll

KING & CO. ELECTRICIANS
RADIO SUPPLIES AT WHOLESALE GAS
1049-1051 ACUSHNET AVENUE TELEPHONE 2693

Tel. 82 **Steiger Dudgeon Co.** Tel. 82

"New Bedford's Best Known Store"

Mahoney Fred G druggist 45 Linden res 608 Summer
Mahoney F A & Co (Frank A Mahoney) druggists 606 Summer
Mahoney Grace F sten 105 William rm 37 [redacted] 89 State
Mahoney Helen L clk res 155 Princeton
Mahoney James H (Ethel) capt Eng 3 h 773 Rockdale [redacted]
Mahoney James H v-p and gen mgr 180 Union h 658 Rockdale av
Mahoney James H jr (Eleanor P) asst mgr 180 Union h 357 Clinton
Mahoney Jane Mrs h 14 Cottage
Mahoney Jeremiah F (Elizabeth) clk h 39 Newton
Mahoney Johanna died Oct 19 1924
Mahoney John F (Carol W) city phys 177 Nash rd h do
Mahoney John H (Frances) plmbr 957 County h 959 do
Mahoney John J sales 501 County h at Fall River
Mahoney John J second hd res 218 Tinkham
Mahoney Joseph A carrier P O h 218 Tinkham
Mahoney Joseph J (Ida) laddermn Ladder 5 h 640 Summer
Mahoney J Maurice hlpr 55 N Water res 292 Richmond
Mahoney Katherine clk h 143 Mt Pleasant
Mahoney Katherine [redacted] maid 77 Walnut
Mahoney Leonard P opr res 164 Chestnut
Mahoney Louise C tchr A F Wood sch res 164 Chestnut
Mahoney Margaret opr h 228 State
Mahoney Mary A wid Timothy E h 608 Summer
Mahoney Mary C sch tchr Abraham Lincoln sch res 292 Richmond
Mahoney Mary E opr res 338 Kempton
Mahoney Mary K tchr [redacted] 292 Richmond
Mahoney Matilda wid Jeremiah M h 218 Tinkham
Mahoney Michael (Katherine) eng ft Howard [redacted] h 155 Princeton
Mahoney Patrick H city lab h 480 Cottage
Mahoney Patrick J (Mary L) overseer Potomska Mills h 164 Chestnut
Mahoney Stephen (Lucy) fitter h 967 Homestead
Mahoney Stephen M (Lucy) stmftr h 347 Ashley boul
Mahoney Thomas clk 180 Union res 656 Rockdale [redacted]
Mahoney Timothy gasmkr res 150 Chancery
Mahoney Wm (Mary) ice creammkr h 175 Eugenia
Mahoney Winifred tchr Mt Pleasant sch res 218 Tinkham
Mahuch Stella opr res 54 Howard
Maia J Martin (Agnes) tlr 750 Purchase h 56 Nelson
Maiden Florence insp res 126 Sycamore
Maiden James T (Annie) boilermkr h 126 Sycamore
Maiden Maria wid James T res 126 Sycamore
Maier Mary wid John gro 100 Rockland h do
Mailette Calixte (Celia) carp h 255 Whitman
Mailhot Adelphis (Rosilda) barber 126 Union h 478 Ashley boul
Mailhot Agnes wid Peter h 194 Belleville rd
Mailhot Albert (Lucy) cigars 670 and 725 Pleasant and 242 Union res 258 Chestnut
Mailhot Alphonse (Mary) opr h 75 Kenyon
Mailhot Anna res 194 Belleville rd
Mailhot Denise Mrs h 75 Kenyon
Mailhot Oneas sales h 62 Brewster
Mailhot Rosilda O Mrs clk 185 Union res 478 Ashley boul
Maille Arthur J (Laura) druggist 124 Sixth and 1104 Acushnet av h 1 Cottage
Maillet Alphe (Agnes) carp h 143 Arlington
Maillet Anselme carp res 107 Howard av
Maillet Marie hkpr 3 Clinton pl
Maillette Arthur (Valentine) clk h 71 Kenyon
Maillette Jeane hkpr [redacted] 650 County
Mailloux Antoinette cashr 83½ William res 1387 Pleasant
Mailloux Beatrice clk 1100 S Water res 119 Ruth
Mailloux Cyrille h 437 Brock av
Mailloux Dieudonne sec [redacted] 140 Query
Mailloux Emile clk 768 Purchase [redacted] 1387 Pleasant
Mailloux Joseph D clk 180 Union h 202 State
Mailloux Leda Mrs dry gds 1100 [redacted] Water h 119 Ruth
Mailloux Lina doubler res 633 Cottage
Mailloux Marie L Mrs died Oct 21 1924
Mailloux Mary hkpr res 208 Cedar Grove
Mailloux Mary M clk 1115 Acushnet av res 1387 Pleasant
Mailloux Meleda res 633 Cottage
Mailloux Paul (Josephine) opr h 633 Cottage
Mailloux Prosper caretkr 1089 Acushnet av h 208 Cedar Grove
Mailloux Rosario (Florina) prov 804 Belleville av h do
Mailloux Rudolph opr res 633 Cottage
Mailloux Theodore opr res 633 Cottage
Mailloux Zepherin (Alida) carp h 119 Ruth
Maimaris Peter baker res 48 High
MAINE ICE CREAM CO INC THE Stephen Mitchell Pres Michael Mitchell Treas Mfrs of Quality Ice Cream 535 Kempton Tel 4082 See Ice Cream Department
Maino Albert A overseer Killburn Mill h 216 James
Mainville Alexander h 35 Deane
Maitland James (Annie) opr res 118 David
Majcher Anthony wvr res 9 Cornell pl
Majka Joseph (Josephine) opr h 286 Coggeshall
Majndle Louis (Laura) wvr h 272 Bates
Majndle Wm (Merilda) mule spinner h 432 Cedar Grove
Major Frank (Eva) buyer 180 Union h 650 do
Major Isabelle D opr res 210 Chancery
Major Treffle (Edna A) opr h 210 Chancery
Majowska Josephine bkpr res 237 Weld
Majowska Mary opr res 237 Weld
Majowska Peter (Sophie) opr h 237 Weld
Maker Charlotte A wid George W h 96 Maxfield
Maker Sarah I bkpr 560 Rodney French boul res at Fairhaven
Makin Alfred janitor h 39 Sycamore
Makin Edward C (Jessie) clk h 305 N Front
Makin John (Helen) elect h 94 Hathaway
Makin Rebecca T res 27 Valentine
Makin Teresa wvr res 27 Valentine
Makin Thomas (Ellen) opr h 60 Mott
Makin Wm opr res 27 Valentine
Makin Wm (Elizabeth) wvr h 27 Valentine
Makuch John (Kate) opr h 54 Howard av
Makuch Michael lab h 56 Washburn
Makuch Tad clk res 54 Howard av
Malawka Thomas (Patronella) opr h 56 Cove
Maleta Frank (Josephine) wvr h 315 Davis
Maleta Ignacy (Mary) opr h 315 Davis
Maley Agnes hairdresser 488 Pleasant rm 7 h at Fairhaven
Malick Louis (Fannie) tlr 82 School h do
Malick Ruben (Lillian) tlr 315 Kempton h do
Malige Mary opr res 132 Ashley boul
Malige Rose wid John B died May 19 1925
Malione Felicita wvr res 696 Acushnet av
Malione Joseph (Thresa) lab h 696 Acushnet av
Malione Stephen (Rose) carp h 28 E Merrimac
Malione Stephen lab res 696 Acushnet av
Malione Therese opr res 28 E Merrimac
Malione Theresa tchr Mt Pleasant sch res 207 Highland av
Malita Frank (Josephine) wvr h 315 Davis
Malkovsky Victor (Elizabeth) h 6 Eighth
Mallaney John F (Catherine) sales h 311 Purchase
Malley Mathew died Feb 17 1925
Malley Thomas F died Feb 17 1925
Mallon Harold driver 270 Acushnet av res 28 Hazard
Mallon John C (Catherine) watchmn h 20 Austin
Malmedie Carrie E wid Charles H res 208 Grinnell
Malmedie Charles H jr mach T D Morse Co h 208 Grinnell
Malone George (Elizabeth) opr h 80 Merrimac
Malone Helene A Mrs tchr [redacted] A Howland sch res 373 Summer
Malone Joseph cond res 26 George
Malone Leo student res 26 George
Malone Mary Mrs h 26 George
Malone Teresa opr res 26 George
Malone Wm (Louise) sales h 285 Earle
Malone Wm A (Rose) mgr h 60 State
Maloney Catherine spinner h 46 Princeton
Maloney Charles F (Mary E) shoewkr h 415 Cottage

THE FIRST NATIONAL BANK
Cor. UNION and PLEASANT STS. Telephones 31 and 32
COMPLETE BANKING SERVICE

Maloney George (Julia) carp h 3244 Acushnet av
Maloney James Francis (Julia) lab h 46 Belleville rd
Maloney Lawrence F (Mary E) third hd h 99 Fair
Maloney Mary Mrs opr h 17 Austin
Maloney Mary M h 17 Austin
Maloney Mathias (Catherine) lab h 46 Belleville rd
Maloney Michael H C (Verna S) druggist 396a Union h 404 do
Maloney Theresa res 64 Winsor
Maloney Thomas J film opr 883 Purchase h 64 Winsor
Maloney Wm sales res 90 Austin
Malonson Arthur J chauf res 3304 Acushnet av
Malonson Mary florist 3304 Acushnet av h do
Malonson see Melanson
Maltais Donald loomfixer h 56 Clifford
Maltais Henry appr pntr res 56 Clifford
Malyan Rebecca J wid Richard J h 60 Robeson
Mamastyrski George (Katherine) opr h 212 Cedar Grove
Manaiger Esdras (Aldia) opr h 21 Morton ct
Manchester Adeline opr h 118 Durfee
Manchester Alva J bkpr 790 Purchase res 42½ Ocean
Manchester Charles A police h 679 Cottage
Manchester Edward E (Dorena F) mstr mech h 29 Bullock
Manchester Emma L res 39 Chestnut
Manchester Flora 98 Shawmut av
Manchester Forrest F (Elizabeth) auto rpr h 1130 Rockdale av
Manchester Fred F (Eva) chauf h 180 Austin
Manchester Frederick J tackmkr h 39 Chestnut
Manchester Gladys bkpr h 340 Tarkiln Hill rd
Manchester Grace E tchr 628 Pleasant rm 33 res 309 Cottage
Manchester Guy B (Mildred) rem to Tiverton R I
Manchester Herbert A (Helen M) shipper h 57 Jenny Lind
Manchester Hezekiah A (Susie J) fore h 286 Union
Manchester James mgr 19 Madison h at Westport
Manchester James E (Minnie P) pntr h 219 Cedar
Manchester James H (Rosetta) eng h 384 Kempton
Manchester James H (Cynthia J) gro 688 Kempton h 690 do
Manchester John A fish mkt 278 Kempton h 690 do
Manchester John R (Laura M) cond h 25 Query
Manchester J Albert fore 163 Pleasant h Walker Apts
Manchester Kenneth G roll coverer res 405 Cottage
Manchester Lillian M Mrs seam 25 William h at Westport
Manchester Margaret wid Charles drsmkr res 226 North
Manchester Maria M died Apr 25 1925
Manchester Maria N wid Thomas H res 372 Reed
Manchester Merrick S shoewkr res 29 Bullock
Manchester Nathaniel D mtrmn U St Ry Co h 311 Summer
Manchester Orrin G lab res 219 Cedar
Manchester Philander F (Ella R) sales 65 William h 379 Cottage
Manchester Philip A (Bertha) sand h 344 Tarkiln Hill rd
Manchester Roland (Caroline) carp h 874 County
Manchester Ruel D (Emma) sales 82 Union h 494 Allen
Manchester Ruth A wid Calvin h 419 Union
Manchester Sophia P h 340 Tarkiln Hill rd
Manchester Stephen F jr clk 1092 Purchase h 98 Shawmut av
Manchester Susan B Mrs h 309 Cottage
Manchester Thomas H h 171 Kempton
Manchester Virginia wid Frank res 29 Tremont
Manchester Wilfred F (Agnes) chauf h 405 Cottage
Manchester Wm (Elizabeth) chauf res 340 Tarkiln Hill rd
Manchester Wm E opr res 29 Bullock
Manchester Wm F (Nancy) drillmkr h 39 Chestnut
Mandell Augustus H (Mildred A) phys 101 School and bacteriologist 217 Municipal bldg h 48 Moreland ter
Mandell George E (Isabelle) bkpr h 29 Plymouth
Mandell Howard civ eng res 29 Plymouth
Mandell Richard E ins agt res 29 Plymouth
Mandell see Mendell
Mandeville Arcade (Rosanna) carp h 132 Maywood
Mandeville Armand clk 1284 Acushnet av res 140 Tallman
Mandeville George (Clara) var h 340 N Front
Mandeville George (Helen) wood and ice 103 Belleville rd h do
Mandeville Noe (Rosilda) opr h 39 Deane
Mandeville Peda opr res 39 Deane
Mandeville Pierre prov res 2167 Purchase
Mandley Antonio J (Laura P) mstr mariner h 292 Allen
Mandley Ethel L bkpr 66 Hicks res 292 Allen
Mandly Harry (Mandly & Grace) 455 Union
Mandly Henry (Susan J) h 277 Palmer
Mandly Henry jr mstr mariner res 277 Palmer
Mandly Leon A (Jessie) stmftr h 9 Lindsey
Mandly Wm H Naval Reserve res 277 Palmer
Mandly & Grace (Harry Mandly Vincent Grace) garage 455 Union
Mandly see Manley
Manelis Bldg 955 S Water
Manelis David (Frances) dry gds 959 S Water h 604 S Second
Manelis Hall 955 S Water
Manelis Louis shoes 1049 S Water res 313 Hawthorn
Manelis Zolman (Sarah) dry gds h 313 Hawthorn
Mangan Patrick (Sadie) opr h 182 Hathaway
Manganelli Peter (Ethel) chauf 52 Front h 5 Green
Mangena John (Eduarda) opr h 369 Coggeshall
Manghan Amelia Mrs opr res 12 McGurk
Manghan Muriel E student res 76 Cove
Mangold T George (Adeline) driver h 76 Division
Manha Carrie opr res 187 Bonney
Manha Emily res 187 Bonney
Manha Frank (Emelia) lab h 187 Bonney
Manha Mary res 187 Bonney
Manhan Frank N clk 706 Purchase h Tucker rd
Manhar Mary B res 265 Union
Manhattan Markets New (J H Seaman Antonio Pallatroni) 874 Purchase 87 Dartmouth and 773 Kempton
Maniette Marie clk 44 Union res 586 do
Manley Anna K clk 57 N Second res 56 North
Manley Catherine wid Martin h 56 North
Manley Charles H (Bessie F) baker 849 Purchase h 152 Sycamore
Manley Edward lab res 56 North
Manley Janet opr res 31 Vernon
Manley Mary A h 28 Vernon
Manley Thomas A (Janet) credit mgr 23 N Water h 28 Vernon
Manley Thomas F sales res 56 North
Mann Fred L (Ethel M) eng h 142 Merrimac
Mann Margaret M Mrs res 396 Middle
Mann Wm W (Alice B) dentist 992 Purchase h 84 Mill
Manna Joseph (Anunciatta) opr 605 Rodney French boul h rear 109 Mott
Manning Annie M res 203 Hazard
Manning Arletta M Mrs clnr res 5 Summit
Manning Carolyn B Mrs tchr Acushnet av sch res 524 Cottage
Manning Catherine wid Wm T h 310 Orchard
Manning Dorothy M sten 27 Masonic bldg res 80 Carroll
Manning Ellen F res 5 Summit
Manning Francis J (Bridget E) fore h 16 Atlantic
Manning Frank clk P O res 213 Court
Manning James A T opr res 103 Hazard
Manning James H lab h 103 Hazard
Manning James L (Nellie) police sta 3 h 134 Park
Manning Joseph E (Arletta M) police lieut h 5 Summit
Manning Lewis G (Marie) tchr 1191 Purchase h 77 Morgan
Manning Mary wid James h 213 Court
Manning Peter (Margaret) lab h 100 State

N. LALIME *Funeral Director and Embalmer*
Successor to A. P. Lagasse & Son Tact, Discretion and Sympathetic Service
177 COVE ST. Tels. Office 1324-W Residence 1324-R DAY OR NIGHT

Manning Richard H (Anna) firemn h 59 Mt Pleasant
Manning Richard H jr clk 701 Cottage res 59 Mt Pleasant
Manning Sylvester L (Mary C) gro 157 County h do
Manning Timothy (Annie E) elect U St Ry Co h 70 Myrtle
Manning W Harry (Carolyn B) mgr 724 Pleasant h 524 Cottage
Mannion Ellen E wid James F h 250 Summer
Mannion Ruth A clk 180 Union res 250 Summer
Mannion Wm F (Annie) hosemn Eng 1 h 15 Potter
Manny Aldie (Alice) opr h 135 N Front
Manny Bertha drsmkr 1811 Purchase h 1 Kilburn
Manny Domenique (Denise) h 1 Kilburn
Manny Joseph Eugene clk res 192 Whitman
Manny Joseph O (Elizabeth) carp 13 Ohio h 2083 Acushnet av
Manny see Meny
Manoloff Christie (Alexandrina) gro h 137 Tinkham
Manomet Mills Wm Whitman pres Arnold C Gardner treas yarns 750 Belleville av
Manseau John D (Arselia) lab h 30 Durfee
Manseau Louise E clk 160 N Water res 30 Durfee
Manseau Viola C clk 160 William res 30 Durfee
Mansfield Walter clk 26 Grinnell res 122 High
Mansfield Wm J (Annie) watchmn h 122 High
Mansley Robert (Ellen) opr h 19 Ashley
Mansley Walter (Sarah) wvr h 622 Summer
Mansley Wm (Sarah A) watchmn h 17 Warren
Manso Charles (Caroline) paperctr h 180 Austin
Manter Arthur P (Emma S) supt 6 S Second h 716 Rockdale av
Manter Bessie N drsmkr 22 Cedar h do
Manton Alfred P (Georgie A) insp U St Ry Co h 373 Cedar
Manufacturers Supply Co F R Delano pres A D Delano treas mill supplies 382 Acushnet av
Manville Alfred (Yvonne) opr h 303 Sawyer
Manville Armand (Rose) mule spinner h 140 Tallman
Manville Delia Mrs opr h 15 Nye
Manville Joseph opr h 140 Tallman
Manville Rose opr res 140 Tallman
Manville Wm (Norbertine) opr h 137 Tallman
Mara Catherine J tchr Mt Pleasant sch res 127 Summer
Maranda Azilda wid Misel res 178 Ashley boul
Maranda Donat contr 178 Ashley boul h do
Maranda Francis (Katie) opr h 206 Tinkham
Maranda Manuel opr h 4 Walnut
Maranda Ovila (Lydia) carp h 183 Collette
Maranda Rose wvr res 178 Ashley boul
Marble A Ethel h 113 Sycamore
Marceau Marion Mrs drsmkr res 1858 Purchase
Marceau Sylvia (Matilda) wvr h 139 Deane
Marcel Fred opr res 17 Weld sq
Marcelino John (Mary) lab h 159 Crapo
Marcelino Joseph (Phebe) opr h 99 Jouvett
Marcelino Manuel (Etelvina G) barber 339 Kempton h 132 Willis
Marcelino Matilda Mrs h 476 Maxfield
Marcello Anna page 95 Page res 16 Elizabeth
Marcello Anna wid Manuel h 16 Elizabeth
Marcello Inez opr res 16 Elizabeth
Marcello Jose opr res 16 Elizabeth
Marcello Julius opr res 16 Elizabeth
Marchal Emile (Mary B) var 97 Ruth h 45 Roosevelt
Marchand Arsene rem to Walpole
Marchand Delisca (Delina) opr h 12 Merrill
Marchand Edna E opr res 9 Bentley
Marchand Hermine Mrs h 9 Bentley
Marchand Joseph A h 50 Ashley
Marchand Leo opr res 9 Bentley
Marchand Louis A pastor St Anthony's R C ch h 1359 Acushnet av
Marchand Philip rem to Walpole
Marchand Rose hkpr 111 N Water
Marchand Virginia E warp res 9 Bentley
Marchant Cynthia C Mrs h 402 Union
Marchant Everett L lawyer 105 William rms 20-22 res 900 Pleasant
Marchant Fred S died Mar 15 1925
Marchant Joseph (Angelina) h 154 Hathaway
Marchessault Aldrei (Rosilda) asst mgr h 213 Weld
Marchessault Alice bkpr 275 Coggeshall res 167 Cedar Grove
Marchessault Arthur janitor 267 Sawyer res 144 Deane
Marchessault Beatrice opr res 127 Hathaway
Marchessault Celanie wid Hilaire res 220 Ashley boul
Marchessault Emile L msngr 101 William res 127 Hathaway
Marchessault Ernest clk 239 Ashley boul res 213 Weld
Marchessault Eugene (Leona) h 144 Deane
Marchessault John B (Louise) wvr h 127 Hathaway
Marchessault Joseph (Rose Anna) carder h 167 Cedar Grove
Marchessault Louis (Clara) (Astor House) 222 Ashley boul h 220 do
Marchessault Minnie sales 794 Purchase res 77 Thomas
Marchi Augustus [redacted] chauf r 39 Maitland
Marchi Joseph (Jennie) sales 340 Cedar h 39 Maitland
Marchisio Emil (Margaret) shoe rpr 225 Davis h do
Marcille Maria wid Adelard h 82½ Nye
Marcioni John L lab res 218 North
Marco Mildred died Oct 20 1924
Marcopulos Alexander (Sarah) lab h 321 Cedar
Marcos Felix (Romana) opr h 48 [redacted] Second
Marcotte Albert watchmn 24 Sycamore res 1089 Purchase
Marcotte Anthony (Alice) clk 1535 Acushnet av [redacted] 297 Coffin [redacted]
Marcotte Arthur (Rose) opr h 13 Austin
Marcotte Arthur J (Annie) chauf h 129 Belleville rd
Marcotte Bernadette res 522 Ashley boul
Marcotte Donat (Bertha) wvr h 137 Acushnet av
Marcotte Doria res 522 Ashley boul
Marcotte Elizabeth wvr res 522 Ashley boul
Marcotte Elzear A mach res 1089 Purchase
Marcotte Eva comber tender res 522 Ashley boul
Marcotte Hormidas (Carmelia) blksmith 2171 Acushnet av h 522 Ashley boul
Marcotte Joseph (Mary) opr h 251 State
Marcotte Leon (Rosanna) opr h 80 Hope
Marcotte Olive Mrs h 2 Marcotte
Marcotte Oliver (Angelina) loomfixer h 180 Blackmer
Marcotte Omer (Aurore) blksmith U St Ry Co h 140 Bullard
Marcotte Pierre shoer 2171 Acushnet av res 522 Ashley boul
Marcotte Rosanna tel opr 133 William res 80 Pope
Marcotte Victor (Mary) jockey h 94 Ashley boul
Marcotte Walter opr res 88 Princeton
Marcotte Wilbrod napper res 522 Ashley boul
Marcoux Aglore Mrs ticket seller 1777 Acushnet [redacted] h 85 Jouvett
Marcoux Alfred (Clara) opr h 30 Princeton
Marcoux Arcade (Aglore) (Special Wetwash Laundry) 50 Jouvett h 85 do
Marcoux Arcade jr mgr Baylies Sq Theatre and 50 Jouvett res 85 do
Marcoux Arthur L pharm 133 County h at Padanaram
Marcoux Charles carp res 1283 Acushnet av
Marcoux Isaac (Janette) mgr 1173 Acushnet av h 30 Princeton
Marcoux Louis A (Edith) lab h 395 Ashley boul
Marcroft Jesse (Martha) overseer Wamsutta Mills [redacted] 637 Church
Marder Abram P (Ida) (Marder Bros) h 460 Arnold
Marder Annie wid Max h 458 Arnold
Marder Bros (Isaac Abram P and Robert) produce 39 Union
Marder Elizabeth bkpr 39 Union res 458 Arnold
Marder Isaac (Annie) (Marder Bros) h 22 Arch
Marder Leon delicatessen 508 [redacted] Water [redacted] 497 do
Marder Robert (Ida) (Marder Bros) h 101 Rotch
Mareira Manuel J (Mary) opr h 434 [redacted] Second
Marek Joseph res 717 Summer
Margerison Arthur (Muriel W) mach h 73 Capitol
Margerison Thomas (Alice) second hd h 1631 Acushnet av
Margeson Ernest (Frances) plmbr 1651 Purchase h Coggeshall
Margeson Hilda [redacted] rem to Wrentham

GEARY, SIMMS & GEARY PIANOS Phonographs, Music Rolls and Records
"Where Your Friend Gets a Square Deal"
116-118 KEMPTON ST., (near Purchase) New Bedford, Mass.

Margeson James W (Nellie) plmbr 339 Sawyer h 183 Shaw
Margeson Morris (Mary) opr h 1565 Acushnet av
Margeson Richard (Mary) plmbr h 635 County
Margeson Richard H rodmn City Engineer's office Municipal bldg res 635 County
Margeson Thomas H (Jane H) plmbr 339 Sawyer h 167 Bullock
Margeson Wm firemn h 287 Phillips av
Margeson Wm (Elizabeth) mach h 244 Whitman
Margina Antoine (Maria) lab h 119 Cedar Grove
Marginson Thomas (Elsie) city lab res 118 Norman
Marginson Wm (Alice) opr h 139 Butler
Margolis Barney J phys 462 Purchase h do
Margolis Betty A sec 908 Purchase rm 208 res 470 do
Margolis Eli ins agt 888 Purchase rm 314 res 44 Parker
Margolis Isaac (Rosie) (I Margolis & Son) 1275 Acushnet av h 44 Parker
Margolis I & Son (Isaac and Max M) var 1275 Acushnet av
Margolis Jeanne clk res 470 Purchase
Margolis Julia clk 462 Purchase
Margolis Max M (I Margolis & Son) 1275 Acushnet av res 44 Parker
Margolis Mollie M sten res 470 Purchase
Margolis Sarah bkpr 1275 Acushnet av res 44 Parker
Margolis Simon (Rose) h 470 Purchase
Maria Cabral hkpr res 488 First
Maria Manuel res 316 S First
Maria Manuel (Maria & Marques) 38 Howland res do
Maria Manuel (Mary) opr h 390½ S Second
Mariamarcles Antone (Geoaguino) opr h 642 First
Marianna Antone (Azelia) opr h 479 Belleville av
Marinelli Carmin (Grace) lab h 28 Salisbury
Mariners Home Charles S Thurber chaplain and agt Johnny Cake Hill
Marinho Mary dom 691 County res do
Marinoff Israel (Minnie V) pdlr res 15 Howland
Marinoff Samuel pdlr 78 S First
Marion Mary L h 326 N Front
Marion Orville J (Sarah) meatctr 874 Purchase res 117 High
Markarian George (Agnes) shoe rpr 4 Pearl h at Fairhaven
Markey Edna M sten res 306 Austin
Markey George A (Annie E) granite works end Robeson h 306 Austin
Markey Mary I sten Soule Mill res 306 Austin
Markovitz Samuel (Sophie) (S & M Wholesale Grocery Co) 59 Union h 72 Russell
Markowski Felix (Casmira) opr h 34 Bullard
Markowski Mary L opr h rear 22 Washburn
Markowski Michael copperwkr h 11 Cornell pl
Markowski Michael (Carolina) opr h 91 Cornell pl
Marks Annie wid John C h 17 Gosnold
Marks Antone B pkr h 15 Fair
Marks Antonio jr (Annie) mule spinner h 10 Stone
Marks Charles chauf res 15 Fair
Marks Clara opr res 331 Rivet
Marks Felix A (Romana) opr h 50 S Second
Marks Frank S (Mary) overseer 545 Orchard h 108 Frank
Marks Gladys sten res 664 Brock av
Marks John (Alice) opr h 33 Holly
Marks John S (Mary S) metalwkr h 664 Brock av
Marks Joseph S lab h 4 Tallman's la
Marks Julio (Maria A) opr h 24 Independent
Marks L Mrs seam 185 Union res 73 Jenny Lind
Marks Manuel J (Mary C) chauf h 104 Lombard
Marks Mary fitter 185 Union res 104 Lombard
Marks Milton W men's furngs 73 William res 63 Hillman
Marks M J Mrs seam 185 Union res 104 Lombard
Marks Patrick J (Laura M) auto rpr 443 Kempton h 73 Jenny Lind
Marks Simeon (Amanda) lab h 219 Coggeshall
Marks Susie S Mrs clk 803 Purchase res 81 Summer
Marland Harold (Zillah D) carp h 2444 Acushnet av
Marland Harry (Irene) carp h 2 Jean
Marland James (Elizabeth) h 474 Coggeshall
Marlett Robert T agt 888 Purchase rm 513 res 75 Walnut
Marley John F (Dora) roll coverer h 123 Locust
Marley John T (May) actor h 431 Mill
Marley Joseph W (Mary R) carp res 172 Belleville rd
Marlo Peter (Minnie) chauf h 330 N Front
Marlow Edward (Rosanna) loomfixer h 256 Tinkham
Marlow Felix (Emma) clk h 882 S Water
Marlow Lauretta res 256 Tinkham
Marlow Roger C (Grace E) card grinder h 226 Church
Marlow Romeo wvr res 256 Tinkham
Marmaros Samuel chef 660 Pleasant
Marmaros Samuel (Jessie) cook h 38 Beach
Marnik Joseph P prov 945 Acushnet av h 8 Cornell pl
Marnik Stanley (Anna) opr h 8 Cornell pl
Marod James (Sophie) opr h 300 Cedar Grove
Marois Edward A doffer res 139 Central av
Marois Leo R appr res 139 Central av
Marois Ovila A (Alexandra) auto pntr (Fairhaven) h 139 Central av
Maron Anna Mrs dry gds 420 Belleville av h do
Maroon David (Julia) dry gds 283 Coggeshall h 57 Howard
Maroon Peter (Marianna) fruit h 7 Grandfield
Marotte Adelard J (Aurore C) carp 180 Union h 211 Hersom
Marotte Angelina Mrs minr 1723 Acushnet av dry gds 1725 do h 185 Whitman
Marotte Aurelle W carp 106 Branscomb res 1 Wash av
Marotte Felix W (Angelina) auto mech 128 Grinnell h 185 Whitman
Marotte Francis (Hasanna) carp h 1 Wash av
Marotte Harold carp res 1 Wash av
Marotte Homer A (Matilda) barber 77 Tarkiln Hill rd and gro 2248 Acushnet av h do
Marotte Lorette appr 1725 Acushnet av res 185 Whitman
Marquand James h 71 Maxfield
Marquand James h 60 Thomas
Marques Antone (Jessie) opr h 28 Nye
Marques Antonio (Maria & Marques) 38 Howland res 27 Nelson
Marques Emedis (Teresa) opr h 501 S Second
Marques Joao (Mary) driver h 17 Mitchell
Marques Jose (Jennie) dry gds h 225 Acushnet av
Marques Joseph (Hermina) (Joseph Marques Co) h 18 Stephen
Marques Joseph (Hirminia) furn res 18 Stephen
Marques Joseph student res 4 Tallman's la
Marques Joseph jr (Joseph Marques Co) res 18 Stephen
Marques Joseph Co (Joseph and Joseph jr Marques and John Polycarpo) furn 127 County
Marques Julia Mrs h 15 Clay
Marques Lewis clnr res 4 Tallman's la
Marques Manuel (Madeline) carp h 18 Stephen
Marques Mary F wvr res 15 Clay
Marques Norman wvr res 87 Prospect
Marques Umberto (Mary) opr h 564 First
Marquin Antonio opr h 89 Sagamore
Marquis Albert W prsmn 1852 Purchase h 246 Belleville rd
Marquis Anita bkpr 268 Sawyer res 101 Holly

For Service Use the GREEN "O" Directories

NEW BEDFORD AUTO SALES CO.
Dodge Brothers Motor Cars
427 KEMPTON STREET NEW BEDFORD, MASS.

Marquis Bertha bkpr res 101 Holly
Marquis Wm J (Anna) cook h 101 Holly
Marr Florine G maid 18 Arch
Marriott Edward (Mary A) h 607 Mt Pleasant
Marrow I L & Co Antonia Nicholaev mgr underwear Fish Island
Marsden Albert (Agnes) opr h 56 Beetle
Marsden Alfred (Sadie) second hd h 3506 Acushnet av
Marsden Alice res 1787 Rodney French boul
Marsden Alice cook St Luke's Hospital res do
Marsden Bertha A bkpr res 11 Studley
Marsden Cyril pntr res 18 Swift
Marsden Ellen opr res 189 Blackmer
Marsden Emma Mrs cook 16 Howard res do
Marsden George (Mary) phys 1579 Acushnet av h do
Marsden Jeremiah cafe h 11 Studley
Marsden John (Anna J) lab h 1787 Rodney French boul
Marsden John (Jane A) mason h 65 Howard
Marsden John C drillmkr res 11 Studley
Marsden Joseph (Mary) spinner h 187 Davis
Marsden Mary opr res 189 Blackmer
Marsden Robert (Mary) clk h 362 Orchard
Marsden Robert (Martha A) loomfixer h 18 Swift
Marsden Sarah opr h 189 Blackmer
Marsden Wm H (Annie) copperwkr h 67 Howard
Marsden Wm H (Mary) designer Wamsutta Mill h at N Dartmouth
Marsden Wm H (Emma) mgr 193 Blackmer h 4 Sears
Marsh Edward carp res 63 N Second
Marsh Edward (Leah A) hosemn Hose 2 h 67 Glennon
Marsh Eva clk 180 Union h at Fairhaven
Marsh Harry (Sarah N) overseer 2273 Purchase h 92 Covell
Marsh Harry second hd res 1771 Acushnet av
Marsh Henry sales res 845 S Water
Marsh Henry sales res 98 Spring
Marsh James (May) carrier P O h 71 Walden
Marsh James (Ruth) wvr h 54 Query
Marsh Joseph (Mary Ellen) spinner h 845 S Water
Marsh Joseph (Margaret) wvr h 218 Eugenia
Marsh Louis clk P O res 71 Walden
Marsh Mary E W (Mrs Mary E Mellor) hairdresser 908 Purchase rm 305 h at Fairhaven
Marsh Robert (Sarah) wvr h 323 Shaw
Marsh Thomas mach res 147 William
Marsh Walter (Bertha) chauf ft Wamsutta h at Fairhaven
Marshall Adelaide opr res 511 Farm
Marshall Adeline opr res 61 Katherine
Marshall Alfred (Mabel) carp h 246 Church
Marshall Angelo (Emily) gro 133 Acushnet av h 166 Purchase
Marshall Anna Mrs res 159 Rockland
Marshall Anna Mrs (346 Cedar Grove) died 1925
Marshall Annie J Mrs rem to Dartmouth
Marshall Antone (Mabel) chauf h 12 Sears
Marshall Antone (Mary) clnr res 275 Shaw
Marshall Antone (Mary) opr h 76 Lombard
Marshall Antone (Jessie) second hd h 350 Allen
Marshall Antone A (Fannie) drillwkr h 7 Stone
Marshall Antone J (Alice) cond U St Ry Co h 520 Coggeshall
Marshall Augusta clk 180 Union res 159 Rockland
Marshall Carrie A wid Manuel res 289 Palmer
Marshall Catherine wid Richard res 525 Cottage
Marshall Charles (Mary E) (Marshall & Co) h 460 County
Marshall Charles (Margaret) lab h 12 Sears
Marshall Charles E (Nancy H) sales 141 Front h 144 Sycamore
Marshall Clarence L (Dorothy V) chauf h 23 Crapo
Marshall Edward laundrymn 50 Jouvett h at S Dartmouth
Marshall Eli (Agnes) loomfixer h 81 Dunbar
Marshall Ellis (Elizabeth) elect h 641 Brock
Marshall Elvida clk 268 Dartmouth res 300 do
Marshall Ferdinand (Theresa) opr h 40 Walnut
Marshall Frances wid Antone h 300 Dartmouth
Marshall Frank clk 329 Rivet res 183 Hemlock
Marshall Frank (Sylvana) lab h 61 Katherine
Marshall Frank (Virginia) opr h 12 Margin
Marshall Frank died Sept 9 1924
Marshall Frank H opr h 346 Cedar Grove
Marshall Fred (Mary) h 52 Winsor
Marshall Fred (Sarah M) beverages h 165 Butler
Marshall George L batteries 368 Allen res do
Marshall Gifford night tel opr St Luke's Hospital res do
Marshall Henry J (Abby R) h 213 Cottage
Marshall James (Elizabeth) opr h 532 Sawyer
Marshall Jason (Mary S) opr h 180 Princeton
Marshall John (Gertrude) auto rpr h 203 Purchase
Marshall John (Minnie) gaswkr h 549 John
Marshall John (Maria C) opr h 126 Pleasant
Marshall John (Olivia) opr h 60 Short
Marshall John B h 159 Rockland
Marshall John B (Rosa) opr h 490 First
Marshall John J (Anna) mach 64 Whitman h 1375 Pleasant
Marshall Joseph (Annie) h 124 King
Marshall Joseph (Mary) barber res 37 Allen
Marshall Joseph (Azilda) carp h 147 Clara
Marshall Joseph (Lena) lab h 42 Edward
Marshall Joseph opr res 61 Katherine
Marshall Joseph overseer Fairhaven Mills h 275 Shaw
Marshall Joseph jr timekpr res 147 Clara
Marshall Joseph A clk 1 Brigham res at Fairhaven
Marshall Joseph C (M Louise) chauf S O Co Fish Island h 24 High
Marshall Joseph P (Mary P) driver h 371 S Second
Marshall Joseph R (Josephine) lab h 177 Thompson
Marshall Joseph T died June 17 1924
Marshall Josephine cardwkr res 28 Sidney
Marshall Kate S Mrs opr h 87 School
Marshall Katherine opr res 81 Sylvia
Marshall Lewis (Mary) carp h 125 Bonney
Marshall Louis (Emily) lab h 219 Allen
Marshall Mabel opr res 75 Howland
Marshall Manuel res 194 Chancery
Marshall Manuel (Bella) carp h 141 Hemlock
Marshall Manuel (Mary) lab h 511 Farm
Marshall Manuel police h 42 Edward
Marshall Manuel jr chauf res 511 Farm
Marshall Manuel G jr (Eva) hosemn Hose 1 h 147 Sycamore
Marshall Manuel P (Elizabeth F) broker res 335 Purchase
Marshall Manuel S chauf 668 Purchase
Marshall Maria G res 126 Pleasant
Marshall Marjorie B bkpr 177 Ash res at N Dartmouth
Marshall Mary Mrs res 357 Clinton
Marshall Mary bkpr 54 Seventh res 562 Kempton
Marshall Mary Mrs clk 1244 Acushnet av res Princeton
Marshall Mary wid Frank h 31 Crapo
Marshall Mary A opr res 125 Bonney
Marshall Mary B wid Joseph T h 228 Arnold
Marshall Mildred clk 794 Purchase res 532 Sawyer
Marshall Mildred clk 185 Union res 68 Acushnet av
Marshall Olive sten 16 Masonic bldg h at Fairhaven
Marshall Phoebe Mrs h 47 Howland
Marshall Ralph H (Lillian M) mgr 774 Purchase rm 8 res 193 Harwich
Marshall Robert C (Margaret) bkbndr 76 Middle res 51 Jouvette
Marshall Rose wid Antone h 81 Sylvia
Marshall Sherburne N (Gladys I) ins agt 222 Union rm 302 res 73 Lake
Marshall Smith (Agnes) sales h 530 Sawyer
Marshall Sophie Mrs opr h 59 Sidney
Marshall Thomas (Annie) gro 294 Mt Pleasant h 177 Buchanan
Marshall Victor lab res 368 Allen
Marshall Wm M (Alice) overseer 305 Nash rd h 44 Roosevelt
Marshall & Co (Charles Marshall) whol prov 106 Front
Marshall see Machado
Marshow Eliza D drsmkr h 252 Reed
Marsico John watchmn 20 Howard av h at Acushnet

GREENE & WOOD Every Kind of LUMBER and MILL WORK
PINE STREET, off SO. WATER STREET, NEW BEDFORD

Marsland Delia wid John J h 23 Kenyon
Marsland John lab res 23 Kenyon
Marsland Leo speeder tender res 23 Kenyon
Marsland Loretta dom res 23 Kenyon
Marsland Margaret opr res 146 Smith
Marsland Thomas A (Mary A) cook h 146 Smith
Marston J H Chester mgr 908 Purchase rm 209 h at Fairhaven
MARTEL ACHILLE T (Geraldine) Contractor and Builder 200 Earle h do Tel 6171-2 See Contractors & Builders Department
Martel Albert (Rosealba) mason h 179 Harwich
Martel Albert plstr res 39 Concord
Martel Albina S mlnr h 198 Mt Pleasant
Martel Eleana D res 198 Mt Pleasant
MARTEL EUGENE (Isabella) Contractor Builder and Real Estate 328 Ashley Boulevard h do Telephone Connection See Contractors & Builders Department
Martel Fortunato (Aurore) pntr h 839 Acushnet av
Martel George plmbr h 258 Cedar Grove
Martel Georgianna wid Theophile res 262 Central av
Martel Harry L (Anna E) mgr 427 Kempton h 660 Ashley boul
Martel Henry (Germaine) carp h 262 Central av
Martel Joseph (Alice) mach h 1085 Joyce
Martel Joseph C (Gladys) mus h 23 Ocean
Martel Joseph V carp res 441 Prescott
Martel Josephine wid Joseph h 154 Tinkham
Martel Lilly G clk 1031 Acushnet av res 200 Earle
Martel Prosper loomfixer h 268 Tinkham
Martello Jesse C (Constance) opr h 526 Rivet
Martens Alphonse opr res 220 Princeton
Martens Wm O (Yvonne) wvr h 176 Query
Martes Joseph (Laura) farmer h 103 Acushnet av
Martin Achille T (Geraldine) carp h 200 Earle
Martin Albert mar res 4 Walnut
Martin Albert opr res 12 Walnut
Martin Albert E (Caroline) contr res 25 Delano
Martin Albert J (Laura) opr h 236 Clifford
Martin Aldea wvr res 190 Rivet
Martin Alfred (Rose) carp h 211 Whitman
Martin Alice cashr 794 Purchase res 204 Weld
Martin Aloysius S (Marguerite) (Bake-Rite Shoppe) 112 Kempton h 208 James
Martin Andrew opr res 57 Washburn
Martin Anna clk 880 Purchase res 108 Swift
Martin Anthony (Mary) cranectr h 326 S Second
Martin Anton O (Mary G) opr h 88 Mosher
Martin Antone (Hortense) clk 874 Purchase h 54 Phillips av
Martin Antone lab res 78 S Second
Martin Antone (Maria) opr h 226 Coggeshall
Martin Antone opr res 4 Walnut
Martin Antone opr res 60 Nelson
Martin Antone (Rose) opr res 21 Katherine
Martin Antone F (Mary F) opr h 65 Hall
Martin Antone R (Mary) overseer h 21 Lombard
Martin Antonio (Rose) pntr h 47 Borden
Martin Arnold carp res 29 Valentine
Martin Arthur cabtwkr 427 Pleasant h 10 Bay
Martin Arthur furn rpr 427 Pleasant h 39 Bay
Martin Arthur C (Yvonne) loomfixer h 294 Collette
Martin Arthur J driver 92 N Water h 61 County
Martin Arthur L (Carrie) third hd h 48 Hemlock
Martin August (Laura) opr h 1103 County
Martin Benjamin asst mgr 1081 Acushnet av res 125 Holly
Martin Bent S (Laurentina) clk h 125 Holly
Martin Bento clk res 125 Holly
Martin Bertha clk Fairhaven Mills res 57 Washburn
Martin Blanche res 126 Tallman
Martin Byron S (Winifred) chauf h 52 Chancery
Martin Camille bkpr 300 Union res 188 Thompson
Martin Caroline A clk 163 Pleasant h 181 Wash
Martin Charles (Ella) lab h 57 Washburn
Martin Charles A (Amanda D) mtrmn h 599 Cottage
Martin Charles G opr res 57 Washburn
Martin Charles H lab h 192 Chancery
Martin Charles S (Mary J) opr h 113 Bates
Martin Dardanella S opr res 515 Kirby
Martin Deline Mrs dom res 67 Hathaway
Martin Delor fishermn h 390 S Second
Martin Dorothy B mlnr 282 Union res 208 James
Martin Edmond G (Philomene) var h 201 Belleville rd
Martin Eleanor wid Joseph h 359 N Front
Martin Elizabeth var 70 Division res 566 S Second
Martin Elliott (May) mach 242 N Water h 237 Hillman
Martin Ellsworth (Mary) mach h 237 Hillman
Martin Emery gro 1250 Acushnet av h at Fairhaven
Martin Emilia var 89 S Second res 97 do
Martin Emily opr res 68 Hall
Martin Emily wid Peter h 232 Arnold
Martin Emma warper tender res 359 N Front
Martin Eugene (Sally) opr h 233 Hersom
Martin Eva winder res 60 Clifford
Martin Francis F (Rose) opr h 319 S Front
Martin Frank carp res 35 Ingraham
Martin Frank died June 7 1924
Martin Frank (Julia) drillwkr h 74 County
Martin Frank (Mary) lab h 64 Acushnet av
Martin Frank sales 932 S Water res 108 Swift
Martin Frank S baker 690 Pleasant h 199 Purchase
Martin Frederick W (Jessie) ins agt 96 William h 444 Park
Martin George (Frances S) firemn h 284 Earle
Martin George D screwwkr res 57 Washburn
Martin Harold clk 790 Purchase res 29 Valentine
Martin Henry (Louise) lather h 23 Kenyon
Martin Henry (Eva) loomfixer h 135 Nye
Martin Henry H student res 93 Sycamore
Martin Horace J (Hermine) pntr h 120 Parker
Martin Irvin M 96 William res 444 Park
Martin Isavel dom res 17 Griffin
Martin James (Minnie) opr h 27 Salisbury
Martin James D lab res 67 Mill
Martin John (Emma) chauf h 390½ S Second
Martin John lab res 293 Rockdale av
Martin John A (Maggie) wvr h 696 First
Martin John D clk P O h at Fairhaven
Martin John H (Josephine) sales 1066 County h 39 Concord
Martin John H (Catherine) sales h 89 Armour
Martin John L (Bertha) clk 163 Pleasant h 282 Hawthorn
Martin John L (Mary) ins agt 96 William rm 208 h 104 Rockdale av
Martin John N (Lydia G) mach h 1 Hemlock
Martin John O opr h 71 Mosher
Martin John P mtrmn U St Ry Co h 117 Austin
Martin John P jr lab res 117 Austin
Martin John S (Gloria) chauf 761 S Water res 14 Devoll
Martin Joseph (Lena) clk 1029 Acushnet av h at Pope Beach
Martin Joseph (Laura) lather res 116 Belleville rd
Martin Joseph (Laura) mach res 134 Hathaway
Martin Joseph (Annie) opr res 153 Blackmer
Martin Joseph (Maria) opr h 171 Crapo
Martin Joseph (Anna) opr res 1863 Purchase
Martin Joseph opr res 390 S Second
Martin Joseph (Mary) wvr h 345 Sawyer
Martin Joseph C (Gertrude) lab h 168 Emerson
Martin Joseph O (Beatrice) janitor h 19 Kane
Martin Joseph P (Mary) barber 27 S Second h 234 Pleasant
Martin Joseph R (Mary) firemn h 53 Dudley
Martin Joseph S (Mary A) photo 222 Union rm 211 h 14 Jenny Lind
Martin Josephine wid Pierre h 126 Tallman
Martin Julia wid Joseph speeder tender res 198 Eugenia
Martin Katherine res 493 S Second
Martin Kathleen V bkpr Municipal bldg res 566 S Second
Martin Lauratina clk 1081 Acushnet av res 125 Holly
Martin Lauretta opr res 35 Ingraham
Martin Leonel opr res 1139 Acushnet av
Martin Lillian C tchr J H Clifford sch h at Fairhaven
Martin Louis (Mary) opr h 173 Thompson
Martin Louis A (Eva) auto rpr 105 Ashley boul h 136 Hathaway
Martin Louis P (Emily) opr h 511 Acushnet av
Martin Louise wid Victor clk h 1139 Acushnet av

ALDEGÉ CHAUSSÉ Funeral Director and Embalmer
386-390 N. Front St. Private Ambulance Service Tel. 1400

Martin Luce wid Napoleon var 400 Ashley boul h do
Martin Lucy Mrs dom h 35 Elm
Martin Lucy minr 794 Purchase res at Fairhaven
Martin Manuel (Julia) chauf ft Hillman h 425 Acushnet av
Martin Manuel (Gloria) lab h 924 County
Martin Manuel (Mary) lab h 188 Thompson
Martin Manuel opr res 515 Kirby
Martin Manuel (Mary) opr h 374 Main
Martin Manuel opr res 88 Mosher
Martin Manuel opr h 328 S Second
Martin Manuel (Marian) opr h 447 Allen
Martin Manuel (Theresa) opr h 88 Belleville rd
Martin Manuel (Teresa) opr h 25 Hall
Martin Manuel (Maria) opr h 328 S Second
Martin Manuel sausages 140 Belleville av h 54 Phillips
Martin Manuel C (Mary) lab h 53 Mosher
Martin Manuel D (Ellen) (New Bedford Reed Co) loom reed mfrs 78 N Water h 67 Mill
Martin Manuel F (Jennie) comber tender h 39 Mosher
Martin Manuel J (Clara) spinner h 147 Cedar
Martin Manuel L (Marion) opr h 71 Jouvett
Martin Margaret wid Walter h 208 Mt Pleasant
Martin Marianno (Rose) barber 352 Acushnet av h 29 South
Martin Mary wid Joseph h 60 Clifford
Martin Mary P wid Antone h 78 Dunbar
Martin Matilda h 12 Walnut
Martin Maxin (Leonne) carp h 12 Blackburn
Martin Michael (Theresa) opr h 96 Division
Martin Michael (Katherine) wvr h 815 First
Martin Peter (Anna) mariner h 4 Walnut
Martin Peter (Minnie) opr h 219 S Front
Martin Peter (Luiza) opr 138 S Second
Martin Peter (Phelanise) second hd h 45 Phillips av
Martin Phil (Agnes) elect h 401 Cedar Grove
Martin Philip linemn res 1863 Purchase
Martin Rebecca A bkpr 984 Purchase res 232 Arnold
Martin Reynolds A (Sylvia) opr h 171 Aquidneck
Martin Robert (Emma) com trav 163 Pleasant h 223 Grinnell
Martin Robert (Elizabeth) wvr h 29 Valentine
Martin Rosaline wid Frank h 108 Swift
Martin Roy prntr res 1041 Purchase
Martin Salvador J (Mary) opr h 34 Sidney
Martin Santos baker 124c County
Martin Theodore T clk 174 Union res 282 Hawthorn
Martin Thomas bkpr 188 N Water h at Fairhaven
Martin Thomas chauf 20 Howard av h at Acushnet
Martin Thomas (Anna) lab h 566 S Second
Martin Thomas B (Rosanna T) mtrmn U St Ry Co h 204 Weld
Martin Thomas H clk 539 County res 204 Weld
Martin Virgino (Mary) ydmn h 723 Allen
Martin Walter C (Loretta) chauf Ladder 2 h 206 Mt Pleasant
Martin Wilfred (Florida) wvr res 220 Belleville rd
Martin Wm (Annie) h 717 Summer
Martin Wm (Mary O) mgr 341 First res 1 Cottage
Martin Wm (Louise) opr h Phillips rd
Martin Wm (Alice) third hd h 162 Ashley boul
Martin Wm J (Elizabeth G) chauf Eng 7 h 977 Rockdale av
Martin Wm L (Rose) pntr h 219 Church
Martin Wm O (Grace H) dep mech 166 William h 209 Summer
Martin Zephirin (Mary) opr h 190 Rivet
Martin see Martins
Martineau Alma res 69 Covell
Martineau Arthur roofer rear 269 Sawyer res 1050 Acushnet av
Martineau Georgianna Mrs h 1050 Acushnet av
Martineau Janet copyist 107 Kenyon res 69 Covell
Martineau Louis J (Christine) ins agt 888 Purchase h 69 Covell
Martineau Nolier opr res 69 Covell
Martins Anthony (Josephina) lab h 159 Coggeshall
Martins Antone (Mary) ldgh 423 S Second h do
Martins Antone J (Maria C) mason h 389 Bolton
Martins Bento (Agousta M) carp h 175 Coggeshall
Martins Clara wid Frank h 10 Bay
Martins Francis J student res 10 Bay
Martins John (Eugenie) ins agt h 318 Purchase
Martins John A ins agt 96 William rm 209 res 318 Purchase
Martins Joseph (Joaquina) h 438 Bolton
Martins Joseph (Joaquina) opr h 223 Coggeshall
Martins Joseph G wvr h 21 Katherine
Martins Joseph S (Mary) opr res 11 Merrill
Martins Louis (Maria) opr h 72 Winsor
Martins Manuel (Mary S) lab h 935 Rockdale av
Martins Manuel (Mary) opr h 85 Sagamore
Martins Manuel tlr h 199 Blackmer
Martins Manuel (Laura) tlr 197 Blackmer h 104 County
Martins Mariano (Frances) fishermn h 24 Howard av
Martins Martin opr h 6 Stapleton
Martins Mathilda Mrs ldgh 24 Walnut h do
Martins Victor O (Mary) h 61 Rivet
Martinz Manuel (Maria) lab h 84 Earle
Martwyn John res 209 Kempton
Martyn Abbie Mrs h 22 Tremont
Marvel Aaron (Hemley) carrier P O h 363 Earle
Marvel Elsie sten 11 N Sixth res 45 Mosher
Marvel George (Clara) loomfixer h 325 Cedar
Marvel James loomfixer h 45 Mosher
Marvel John (Susan) h 100 South
Marvell Sumner E (Irene D) tchr High sch h 430 Clinton
Marvhinney Agnes M clk 180 Union h at Acushnet
Marwan John (Annie) wvr h 6 Coffin av ct
Marx Gerson O (Jeanne) cotton waste h 132 Brightman
Marx Yvonne res 132 Brightman
Marz Everett (Alice) eng h 48 Parker
Mascarinhas Alfredo (Palmira) vocal tchr h 191 Purchase
Mascaurele Alfred (Bertha) mtrmn U St Ry Co h 1885 Purchase
Mascroft Charles B (Helen) h 289 Ashley boul
Maszczenski Ignace (Mary) fishermn h 155 Tallman
Mashey Paul clergy Our Lady of Purgatory R C ch h 11 Franklin
Mashou Eliza B drsmkr h 252 Reed
Mashur Catherine wid bkpr 50 Washburn
Mashur Sophie opr res 50 Washburn
Masola Stanley (Mary) opr h 206 Cedar Grove
Mason Albert G (Caroline G) treas Whitman Mill and Pemaquid Mills h 33 Maple
Mason Benjamin (Sarah I) shoe rpr 399 N Front h 210 Tinkham av
Mason Clare V wid Edward M h 17 Seventh
Mason Daniel (Jessie) wvr h 78 Forest
Mason Daniel E (Grace A) pres 888 Purchase rm 409 h at N Dartmouth
Mason Dennis S (Bertha W) watchmn U St Ry Co h 159 Shawmut av
Mason Dora res 141 Wood
Mason Ernest E stmftr 5 Atlantic res 1013 Purchase
Mason Frances H wid Henry M res 237 Tremont
Mason George (Julia) shipper h 56 Willow
Mason George jr res 56 Willow
Mason George H hlpr res 56 Willow
Mason George W (Belle E) fore 474 Acushnet av h 73 Hillman
Mason Georgie wid John h 290 Ash
Mason Gladys M teller 57 N Second res 159 Shawmut av
Mason Henry W special sheriff 443 County h 53 Willis
Mason Henry W & Co cotton Walter E Allen mgr 384 Acushnet av
Mason Horace S wvr res 366 Earle
Mason Hubert prsmn res 56 Willow
Mason Jeanette M sten 615 Belleville av h at Acushnet
Mason John (Mary) clk 103 County h 159 Crapo
Mason Joseph (Mary I) wvr h 200 Collette
Mason Joseph E (Christina) opr res 359 Coggeshall
Mason Leonard laddermn Ladder 2 res 56 Willow
Mason Margaret E minr 204 Union res 528 Cottage
Mason Mary F drsmkr 101 Spring h 528 Cottage
Mason Rene (Clara) insp h 366 Earle

HARTLEY, HAMMOND, INC.

PLUMBING—HEATING—METAL WORK

126 ACUSHNET AVENUE Tel. 1595 NEW BEDFORD, MASS.

Mason Reuben (Mabel E) carp 206 Shawmut av h do
Mason Rock (Anna) wvr h 141 Wood
Mason Simon (Selma) wholesaler h 207 S First
Mason Thomas A sec 6 Eighth h 371 County
Mason Walter L wvr res 78 Forest
Mason Wm F (Margaret T) carrier P O h 96 Elm
Masonic Bldg (Frederick R Cook mgr 558 Pleasant
Masonic Hall 23 Masonic bldg
Masonoff Samuel (Rose) junk h 207 S Front
Mass Civil Service Wm J Carter rpr 7 Municipal bldg 133 William
Mass Division of Immigration Arthur W Turner branch sec 610 Purchase
Massachusetts Oil Refining Co John Hathaway mgr ft Wamsutta
Massachusetts Society for the Prevention of Cruelty to Children Ruth Wells dist agt 76 Spring
Massachusetts State of Civil Service dept 6 Municipal bldg Division of Immigration 610 Purchase Registry of Motor Vehicles 60 N Water Armory 5 Sycamore State Pier 81 Front
Masse Albina Mrs skein insp h 475 N Front
Masse Alphonsine wid Joseph h 63 Howard av
Masse Bertha clk 1100 Acushnet av res 475 N Front
Masse David mach h 260 Summer
Masse Donat (Alfreda) h 107 Perry
Masse Emma wid Ovide h 19 Thatcher
Masse George (Rose) wvr h 843 Acushnet av
Masse Hormidas (Mary) tlr 42 Masonic bldg h 260 Summer
Masse John B mover res 80 Katherine
Masse Leo (Lucy) mgr 49 Rodney French boul h 32 McGurk
Masse Louis (Malda) wvr res 154 Nash rd
Masse Lucien, opr res 63 Howard av
Masse Lydia L wid Honorat J druggist 1500 Acushnet av h 290 Coffin av
Masse Malvina res 10 Ball
Masse Mary opr res 63 Howard av
Masse Mary Mrs clk res 1166 Acushnet av
Masse Napoleon (Marion) police sta 2 h 59 Capitol
Masse Ovide died Sept 26 1924
Masse Philip A clk 26 S Water h 260 Summer
Masse Rose hkpr res 63 Howard av
Masse Wm (Evelyn) opr h 140 Deane
Masseau Fabiola opr res 54 Kearsarge
Masseau Florida opr res 54 Kearsarge
Masseau Mary Ann wid Noel res 54 Kearsarge
Massey Margaret Mrs wvr h 111 Clark
Masson Antoinette res 28 Willow
Masson Augustine res 28 Willow
Masson David chauf 185 Union res 28 Willow
Masson Frank h 28 Willow
Masson Godfrey J mgr 185 Union res 28 Willow
Masson Mary A tel opr 185 Union res 28 Willow
Masson Peter rem to Manchester N H
Massrey Wahib (Irene) h 874 Acushnet av
Mastera Frank (Christiana) (F & J Mastera) h 3697 Acushnet av
Mastera F & J (Frank and John) milk 3697 Acushnet av
Mastera John (Mabel A) (F & J Mastera) h 3691 Acushnet av
Mastera Sidney (Alice) h 374 Kempton
Masterson Francis (Grace N) lab h 34 Emery
Mastey Edward pntr res 5 Acushnet blk
Mastey Eva speeder tender res 5 Acushnet blk
Mastey Tekla Mrs h 5 Acushnet blk
Mastine Alfred opr res 161 Deane
Mastram Agnes dom h 862 Acushnet av
Maszenski Ignatz (Paula) opr h 58 Kenyon
Matesich Joseph (Laura) opr h 1061 Shawmut av
Mather Allan (Gertrude) mason h 175 Richmond
Mather Arthur H (Margaret R) clk 23 N Water h 44 Allen
Mather Bessie hkpr res 168 Merrimac
Mather Harold H clk 690 Purchase res 44 Allen
Mather Joseph (Annie) opr h 1235 Pleasant
Mather Lucy A wid Joseph h 48 North
Mather Robert H (Elizabeth) watchmn Wamsutta Mills h 1256 Pleasant
Mathers Bessie hkpr res 168 Merrimac
Matheson Jane Mrs bkpr h 827 County
Mathews Alberts (Mary) cond h 664 Church
Mathews Eugene (Margaret L) brakemn h 656 Church
Mathews Flora M sten res 55 Bonney
Mathews Lawrence (Margaret) carp h 87 Armour
Mathews Thomas A (Emily) h 831 County
Mathewson Cleveland R clk 706 Purchase res 827 County
Mathewson Frank W (Nellie L) phys 98 Spring h do
Mathewson George A (Emma C) h 99 Clinton
Mathewson see Matthewson
Mathias Frank opr res 44 Independent
Mathias Germano lbr res 563 First
Mathias Joseph (Mary A) mach h 33 Jenkins
Mathias Mary opr res 563 First
Mathieson Peter stereo 575 Pleasant res 80 Nash rd
Mathieson Robert (Lillian) fore h 80 Nash rd
Mathieson Robert opr res 80 Nash rd
Mathieu Adelard (Mary L) tinsmith 514 County res 881 do
Mathieu Albert (Noela) clk 790 Purchase res 208 Query
Mathieu Alexina O res 96 Mt Pleasant
Mathieu Brada clk 1105 S Water res 608 Second
Mathieu Diana opr res 99 Holly
Mathieu Elizabeth cashr 1007 S Water res 608 S Second
Mathieu Emile (Stephia) wvr h 871 Wildwood rd
Mathieu Ephraim clk 26 S Water res 608 S Second
Mathieu Frank (Alice) clk 50 Delano h 17 Jouvett
Mathieu Horace J (Rose R) clk 29 S Second h 857 S First
Mathieu Joseph P (Albertine) city lab h 99 Holly
Mathieu Leopold (Lea) registered pharmacist 1104 Acushnet av h 16 Query
Mathieu Lillian clk res 608 S Second
Mathieu Marie Mrs ldgh 1229 Purchase
Mathieu Paul clk 977 Acushnet av res 16 Query
Mathieu Philip clk 1351 Acushnet av res 16 Query
Mathieu Ralph (Anna) slasher tender h 175 Shaw
Mathieu Rock P loomfixer h 1229 Purchase
Mathieu Vincent (Aldea) asst fore 474 Acushnet av h 172 Bates av
Mathieu Wm H (Serephine) lab h 608 S Second
Mathurin Paul (Helen) opr h 100 Perry
Matias John (Lucinda) pntr res 11 Desautels
Matias Joseph (Marianna) hlpr h 33 Jenkins
Matta Antone (Elizar) h 56 Nelson
Matta Joseph carp h 322 Wood
Matte Telesphore (Delia) restr 1084 S Water h 32 Division
Matthew John (Sylvia) third hd h 1037 Cove rd
Matthew Robert carp res 126 Florence
Matthews Albert F (Mary A) cond h 664 Church
Matthews Beatrice clk res 63 Newton
Matthews Caroline tel opr 57 N Second res 41 Clifford
Matthews Charles J (Amelia) solderer h 63 Newton
Matthews Charles L chauf res 63 Newton
Matthews Charles T sign pntr res 123 County
Matthews Cleste opr res 139 Grinnell
Matthews Emma F wid Joseph H res 93 Ash
Matthews Flora M clk 65 Cove res 55 Bonney
Matthews Florence opr res 15 Hemlock

R. IZMIRIAN
IMPORTER
292 UNION Tel. 413

Oriental Rugs and Carpets
Repairing and Cleansing
NATIVE HAND PROCESS ESTIMATES GIVEN

New England Bakery Co.
1070 COUNTY ST. NEW BEDFORD, MASS.
Always Ask For The Loaf in The Diamond Wrapper

Matthews Frank W prntr Standard h at Fairhaven
Matthews Fred (Mary M) opr h 63 Adams
Matthews George S mach res 88 Trinity
Matthews Gertrude Mrs h 139 Grinnell
Matthews Henry G (Mary) watchmn h 41 Clifford
Matthews Henry T (Winifred) fore 474 Acushnet av h 54 State
Matthews Ida E wid Abram h rear 285 Cedar
Matthews Irving sales 588 Pleasant
Matthews Irving F clk res 199 Smith
Matthews James (Mary) fore h 9 Campbell
Matthews John W (Mabel F) var 142 Cedar h 144 do
Matthews Kathryn L tchr Phillips av sch res 54 State
Matthews Leonard C (Annie) chauf h 21 Willis
Matthews Louis (Annie S) brakemn h 199 Smith
Matthews Manuel (Rose) wvr res 1037 Cove rd
Matthews Margaret h 45 Morgan
Matthews Mary wid Robert h 15 Hemlock
Matthews Nelson W (Geneva) chauf 147 Front h 148 Merrimac
Matthews Robert T (Alice G) decorator h 49 Dartmouth
Matthews Thomas A (Emily) firemn 95 Front h 831 County
Matthews Thomas F (Mary) auto mach 501 County h 735 Belleville
Matthews Willard M (Annie) elect h 113 Mott
Matthews Wm A (Lena M) asst fore 474 Acushnet av h 43 Locust
Matthews Wm M (Anna) elect 274 Union h Mott
Matthewson John H (Clarice) mtrmn U St Ry Co h 115 Willow
Mattocks Annie opr res 263 Nash rd
Mattocks Annie wid Frederick h 263 Nash rd
Mattocks Wm chauf 133 Union h 263 Nash rd
Mattos Antone (Mary) opr h 519 Second
Mattos Arthur C clk 360 Dartmouth res 33 Weaver
Mattos Edwin opr h 783 Water
Mattos Esther maid 94 Hawthorn
Mattos Frank (Maria) opr 359 First
Mattos Henry driver 105 Ashley boul h 361 First
Mattos John (Carolina) tlr 130 County h Purchase
Mattos John waiter res 25 Mill
Mattos John R (Mary) opr h 41 Rivet
Mattos Joseph N (Maria) opr res 125 Eugenia
Mattos Manuel (Mary C) blksmith h 33 Weaver
Mattos Manuel (Mary) opr h 886 Terry la
Mattos Manuel (Maria) opr h 132 Cedar Grove
Mattos Mary drsmkr res 71 Merrimac
Mattos Mary G sten 234 Union res 33 Weaver
Mattos Sophie opr res 33 Weaver
Mattos Sophina Mrs res 116 Division
Mattos Sylvester (Mary) lab h 30 County
Mattson Carl T drftsmn res 109 Fern
Mattson Charles P died May 18 1925
Mattson Florence clk 862 Purchase res 109 Fern
Mattson Ida O wid Charles P h 109 Fern
Mattson Theodore clk res 109 Fern
Mattson Wm sales 693 Purchase res 109 Fern
Matyianowska John wvr res 184 Cedar Grove
Matyianowska Joseph wvr res 184 Cedar Grove
Matyianowska Peter opr res 184 Cedar Grove
Matyianowska Walter (Anna) wvr h 184 Cedar Grove
Maucioni Charles F (Josephine) tlr 276 Kempton h 522 Maxfield
Maudsley Wm (Sarah H) second hd h 91 Clifford
Maurer Barbara spooler tender res 205 Glennon
Maurer John died May 6 1925
Maurer John jr opr res 205 Glennon
Maurer Margaret wid John h 205 Glennon
Maurer Paul mule spinner res 205 Glennon
Maurice Joseph jr laundrywkr h 45 Borden
Maurice Music Shop (Maurice Genensky) 484 Pleasant
Mauricio Antonio opr res 81 Davis
Mauricio John opr res 81 Davis
Mauricio Jose F (Marianna) car insp h 45 Borden
Mauricio Maria wid Antonio hkpr h 81 Davis
Mawdsley John T (Maud) lab h 87 Clifford
Maxcy Edith A opr res 77 Calumet
Maxcy Melvin (Jenny) beamer h 893 County
Maxcy Merion S (Ella) baker 298 Court h 280½ Cedar
Maxcy Rose A Mrs died June 15 1924
Maxcy Sidney C overseer 494 S Front h 77 Calumet
Maxcy Wm J (Lillian) chauf 397 County res 280½ Cedar
Maxfield Alton L (Edith) elect 693 Purchase h 493 Chancery
Maxfield Asha A wid Wm H h 85 Campbell
MAXFIELD CHARLES A Plumbing Heating and Sheet Metal Work N Second h at Fairhaven See Plumbers Department
Maxfield Charles T gardener h 169 Campbell
Maxfield George F (Alice L) mgr 738 Pleasant h 185 Sycamore
Maxfield Gordon T appr 26 N Second res at Fairhaven
Maxfield Ida B clk 207 Municipal bldg res 85 Campbell
Maxfield Laura B wid Wm h 32 Richmond
Maxfield Lucy res 130 Ash
Maxfield Maria E library asst res 85 Campbell
Maxfield Mary E weaver res 32 Richmond
Maxfield Minerva F librarian sec Public Library res 85 Campbell
Maxfield Nancy Mrs h 45 Morgan
Maxfield Olive P res 63 Jenny Lind
Maxfield Sarah T wvr res 32 Richmond
Maxfield Walter sales 8 Union res 428 Purchase
Maxim Agatha wid George W h 113 Newton
Maxim Annie M wid Hosea F res 29a James
Maxim Austin S (Ora I) lawyer 15 Masonic bldg h 29a James
Maxim George D eyeletwkr res 113 Newton
Maxim Henry C died Feb 9 1925
Maximino Adelino (Mary) opr h 90 Acushnet av
May Charles A opr 265 Middle
May Eva hkpr 227 Cottage
May James Henry (Carolina) eng h 278 Austin
May James Howard (Elizabeth) eng h 278 Austin
May John (Eugenia) chauf h 27 Dunbar
May Michael F (Sarah M) gardener h 150 Rotch
May Sylvia J wid Elbridge G res 256 Mt Pleasant
May Teresa A tchr Mt Pleasant sch res 150 Rotch
May Thomas spinner res 29 Mosher
May Wm H opr res 29 Mosher
Mayall Alfred (Nora) opr h 138 Division
Mayall Fred L (Mary A) opr h 164 Church
Mayer Emma J wid Joseph H h 51 Bonney
Mayer Gotthard (Rose) wvr h 351 Brook
Mayer Joseph (Clementine) tackwkr h 31 Oak
Mayers Alonzo eng 416 Elm h 2 Sullivan
Mayes Richard (Marjorie) mgr res 48 State
Mayes Wm (Sarah) firemn h 56 Merrimac
Mayflower Baking Co Inc E Ulric Collette pres Charles A Poirier v-pres Stanislas Desautels treas Joseph A Dionne clk whol bakers 105 Ashley boul
Mayhew Abner died Jan 30 1925
Mayhew Adele opr res 53 Kearsarge
Mayhew Alfred opr res 520 N Front
Mayhew Cecelia Mrs cashr 1946 Purchase h 1763 Acushnet av
Mayhew Leon J (Cecila M) sales 418 Acushnet av res 1763 do
Mayhew Mary Mrs h 53 Kearsarge
Mayhew Rose opr res 53 Kearsarge
Mayhew Sarah J wid Abner h 374 Middle
Mayhew Wm A mgr 1152 Purchase h at Fairhaven
Mayhew see Maillioux
Maynard Adelard wvr h 642 First
Maynard Archie driver res 239 Austin
Maynard Arthur A clk res 209 Query
Maynard Beatrice B tel opr 57 N Second res 83 Ashley boul
Maynard Clifford C wvr res 131 Hathaway
Maynard Clovis (Adeline) barber 110 Durfee h 99 Mt Vernon
Maynard Domithilde wid Paul h 283 Ashley boul
Maynard Edward (Emily P) silversmith h 239 Austin
Maynard Edward D (Nettie) mach 5 Cannon h 556 Middle
Maynard Evelyn F sten 510 County res 556 W Middle
Maynard Florida bkpr 217 Bates
Maynard Frank T clk res 209 Query
Maynard George E ins broker 191 Purchase res 283 Ashley boul
Maynard George L (Laura) wvr h 217 Bates

Akin-Denison Co. 231 Union St. 1218 Acushnet Ave. 12 Cove St. Walnut Cor. Water St.
PAINTS - OILS - VARNISHES - BRUSHES

Maynard George N (Alma) hlpr h 633 Cottage
Maynard Henry (Rose) wvr h 894 S Water
Maynard Henry jr (Annie) opr h 36 George
Maynard John E (Mae) police sta 5 h 80 Glennon
Maynard John M barber 927½ Brock av
Maynard Joseph (Blanche) shoewkr h 322 Cedar
Maynard Laura spooler tender res 209 Query
Maynard Louis (Laura) rubberwkr 86 River rd
Maynard Peter A (Margaret F) stmftr 55 Union h 21 Hamer
Maynard Reuben (Hattie) dryer h 25 Nye
Maynard Rodolph G (Annie) elect 274 Union h 252 Mt Pleasant
Maynard Rose Mrs h 209 Query
Maynard Rose wid Docithe opr h 90 Purchase
Maynard Theodore R appr res 209 Query
Mayo Asbury A (Rose) pntr h 6 Lindsey
Mayo Harry (Catherine) mariner h 402 Acushnet av
Mayo Muriel H tchr physical training public schs res 14 S Sixth
Mayor Daniel opr h 86 Query
Mayor Richard (Rebecca) carp h 197 Belleville rd
Mazala Mary wid Edward spooler tender h 135 Reynolds
Mazel George (Lillian) druggist 3 & 5 Weld h 1 do
Mazeolle Clovis (Eugenie) carp h 101 Conduit
Mazeppa Hall Acushnet av north of Tarkiln Hill rd
Mazerolle Henry (Mae) carp h 69 Whitman
Maziarz Martin (Enrica) opr h 30 Rodney
McAdam Wm J (Mary) mach res 70 Jouvett
McAfee Annabelle res 16 LaFrance ct
McAfee Caroline J bkbndr res 455 Mill
McAfee Emma A tchr H M Knowlton sch h 46 S Sixth
McAfee Helen A Mrs bkpr 984 Purchase res 156 Ash
McAfee James R hlpr 261 S Water h at Mattapoisett
McAfee John P res 156 Ash
McAfee Robert W (Florence H) vulcanizer 112 Middle h 127 Kempton
McAfee Thomas D (Edith) chauf 382 Acushnet av h 16 LaFrance ct
McAfee Wm A (Minnie) mover 455 Mill h do
McAfee Wm T (Helen) drillmkr h 156 Ash
McAleny Alice A maid 71 Hawthorn
McAllister Joseph (Marion) h 1743 Rodney French boul
McAllon Margaret E quiller res 11 Calumet
McAloon Edward F (Jennie A) eng h 9 Calumet
McAlpin James (Mabel) plmbr h 128 Clark
McAlpin James jr (Louise) twister h 514 Cottage
McAlpine Allan (Elizabeth A) ldgh 420 Kempton h 445 Summer
McAlpine James h 18 Robeson
McAlpine James mach res 445 Summer
McAlpine Jessie H opr res 18 Robeson
McAlpine John (Mary) overseer Grinnell Mfg Corp h 18 Robeson
McAlpine Susan C sten 888 Purchase rm 421 res 18 Robeson
McAn Thom Shoe Co Leonard Larrivee mgr shoes 1191 Acushnet av and 1059 S Water
McArthur James housemn 156 Bedford
McAskill May Mrs bkpr res 29 Madison
McAulay Michael E (Matilda) mtrmn U St Ry Co h 184 Summer
McAuley Edward J (Alice) city lab h 69 Mechanics la
McAuley see McCauley
McAuliffe Catherine T wid John J h 134 Chestnut
McAuliffe Cecil J res 490 Purchase
McAuliffe Daniel J int rev collr res 69 Foster
McAuliffe Daniel M solderer 77 Forest res 490 Purchase
McAuliffe Dennis J (Mary) custodian Mary B White sch h 69 Foster
McAuliffe Elizabeth M sten 460 S Front res 134 Chestnut
McAuliffe Helen M tchr J H Clifford sch r 490 Purchase
McAuliffe John L sales 111 William h at Fairhaven
McAuliffe Mary E Mrs h 490 Purchase
McAuliffe Mary F tchr J H DeValles sch res 69 Foster
McAuliffe Thomas W (Grace A) clk P O res 530 Cottage
McAuliffe Wm J elev constr 24 Market rm 22 res 490 Purchase
McAullard Elizabeth clk 460 S Front res 134 Chestnut
McAvoy Andrew J W asst postmstr Pleasant bet Elm and Middle h 939 Pleasant
McAvoy Charles A (Elizabeth) visitor 13 Municipal bldg h 384 Arnold
McAvoy Daniel V h 48 Rockland
McAvoy Elizabeth A hkpr res 63 Wash
McAvoy Elizabeth M drsmkr 939 Pleasant h do
McAvoy Francis A rem to Brockton
McAvoy Henry opr res 63 Wash
McAvoy John (Bertha) sales 486 County h 27 Atlantic
McAvoy Joseph A hosemn Eng 1 h 63 Wash
McAvoy Martha A drsmkr 939 Pleasant h do
McAvoy Winnifred Mrs died March 6 1925
McBay Charles L (Muriel V) police lieut sta 1 h 9 Smith
McBay Louis R student res 9 Smith
McBride Bridget cook 98 Cottage
McBride Edward G (Abigail S) lino h 536 Elm
McBride John E lino opr Standard res 319 Union
McBride Wm (Ellen) lino mach Standard h 186 Park
McCabe Bernard (Mary) firemn 1663 Purchase h 56 Durfee
McCabe Bernard C (Helena M) gro 416 Kempton h 355 Elm
McCabe Bernard C jr (Anna) clk 416 Kempton h 127 Sycamore
McCabe Charles A (Mary) lab h 19 Bannister
McCabe Fred adv solr 575 Pleasant res 43 State
McCabe Helen opr res 56 Durfee
McCabe Hugh F (May B) third hd h 118 Durfee
McCabe James E (Frances) chauf res 329 S Second
McCabe Joseph A res 56 Durfee
McCabe Kathleen nurse 217 Municipal bldg res 396 Hawthorn
McCabe Mary h 113 Allen
McCabe Michael L (Mary A) driver h 444 Ash
McCabe Philip (Catherine) opr h 396 Hawthorn
McCabe Wm res 19 Bannister
McCafferty James (Annie G) mason h 52 Thompson
McCafferty James (Katherine M) speeder tender h 810 First
McCall Luther W (Annie) eng h 48 Valentine
McCall Robert I (Marion A) stationery h 651 Union
McCann Catherine res 630 County
McCann Edward P clk 888 Purchase rm 403 res 200 N Front
McCann Ellen L tchr A F Wood sch res 31 Parker
McCann Frank (Ellen J) overseer h 203 Coffin av
McCann Frank K (Eva) ydmn 295 Phillips av h 153 Church
McCann Frank S (Annie F) house mgr 1418 Acushnet av h 184 Phillips
McCann John (Mary) custodian J D Ottiwell sch h 193 Phillips av
McCann Joseph F elect res 203 Coffin av
McCann Kate h 45 Smith
McCann Lizzie shoewkr res 45 Smith
McCann Philip overseer Kilburn Mill res 31 Parker
McCann Robert J firemn N B F D 474 Acushnet av res 193 Phillips av
McCann Thomas (Agnes G) linemn 868 Pleasant res 285 Davis
McCann Thomas (Mary) window clnr h 432 Cedar Grove
McCann Wm clk res 203 Coffin av
McCann Wm (Anna) ins 1055 Acushnet av rm 31 h 200 N Front
McCann Wm student res 130 Clinton
McCardell Ernest A chauf res 195 Davis
McCardell Robert (Belle) chauf h 195 Davis
McCardell Wm R clk res 195 Davis
McCarthy Alice maid 362 Union
McCarthy Anna M bkpr 148 Dartmouth res 170 do
McCarthy Azeline E res 729 County

Established 1853

PAISLER & WILLIS

160 NORTH WATER STREET Tels. 181 & 7125

Masons' and Builders' Supplies
Lime, Brick and Cement
Asbestos Wall Board
Asphalt Roofings
NEW BEDFORD, MASS.

McCarthy Beatrice opr res 147 Holly
McCarthy Catherine h 286 Mill
McCarthy Catherine wid Charles laundry h 143 Reynolds
McCarthy Catherine wid John h 36 Katherine
McCarthy Cornelius J sheet metalwork 288 Court h 185 Chancery
McCarthy Edward res 195 Davis
McCarthy Edward (Elsie) opr h 50 Durfee
McCarthy Edward J (Edith S) bricklyr h 168 Austin
McCarthy Elizabeth maid 23 Arnold pl
McCarthy Elizabeth opr h 241 State
McCarthy Elizabeth C bkpr res 200 Brownell
McCarthy Florence E (Annie) city lab h 537 Union
McCarthy Francis opr res 195 Davis
McCarthy Francis E (Helen K) hlpr 148 Dartmouth h 266 Orchard
McCarthy Frank (Mary) mach erecter h 66 Robeson
McCarthy Frederick J oiler res 12 Cleveland
McCarthy George shoewkr res 36 Katherine
McCarthy George H (Minnie) pres 55 N Water h 3 Homer
McCarthy George M carp res 9 Waverly
McCarthy Jake (Anna) lab h 9 Studley
McCarthy James (Mary) fore 214 S Water h 96 Oak
McCarthy James B hlpr res 9 Waverly
McCarthy James E chauf res 105 Armour
McCarthy James J chauf res 2 Spruce
McCarthy James L (Catherine C) h 30 Richmond
McCarthy Jeremiah J (Mary A) h 192 Purchase
McCarthy John (Nellie) spinner h 195 Davis
McCarthy John C (Minerva) res 1818 Purchase
McCarthy John F (Hannah M) eng h 205 Austin
McCarthy John F lab res 258 Coffin av
McCarthy John H opr res 9 Waverly
McCarthy John N (Annie E) lab h 15 Campbell
McCarthy Joseph opr res 9 Waverly
McCarthy Joseph L mgr 237 Union h at Fairhaven
McCarthy Julia wid Patrick h 884 County
McCarthy Julia T opr res 884 County
McCarthy J Edward fore h 87 Hazard
McCarthy K Irene Mrs bkpr 211 Union res 103 Arnold
McCarthy Margaret Mrs h 12 Cleveland
McCarthy Martin (Ellen) spinner h 51 Locust
McCarthy Mary E maid 32 Maple
McCarthy Michael C (Mary) lab h 151 Holly
McCARTHY MICHAEL E (Abbie) Plumbing Heating and Gas Fitting 148 Dartmouth h 170 do See Plumbers Department
McCarthy Michael J (Ellen) lab h 9 Waverly
McCarthy Minnie M opr h 596 Cottage
McCarthy Patrick (Catherine) lab h 413 Cedar
McCarthy Rose A Mrs died Apr 2 1925
McCarthy Stella L prin J Swift sch h 233 Middle
McCarthy Thomas (Elsie) chauf 254 Union h 74 County
McCarthy Thomas J (Annie) clk h 85 Valentine
McCarthy Wm (Agnes) opr h 510 N Front
McCarthy Wm (Catherine) spinner res 143 Reynolds
McCarthy Wm jr wvr h 143 Reynolds
McCarthy Wm A (Mary) ins agt h 13 Scott
McCarthy Wm H h 283 Allen
McCarthy Wm J restr 79 Elm 1060 Pleasant
McCarthy see McCarty
McCarting Ellen Mrs opr h 37 Ashley
McCartney Agnes wid James h 477 Cottage
McCartney Edith drawer-in res 477 Cottage
McCartney Elizabeth warper tender res 477 Cottage
McCartney Frank S clk 180 Union res 69 Myrtle
McCartney James mach res 477 Cottage
McCartney John H mach res 477 Cottage
McCartney Wm city lab h 1227 Pleasant
McCartney Wm (Jane H) overseer h 14 Willow
McCartney Wm (Mary J) roll coverer h 69 Myrtle
McCarty Bernard F (Ellen) overseer 750 Belleville av h 262 Wood
McCarty Charles H fore 258 State res 87 Hazard
McCarty Dellie W Mrs h 241 Weld
McCARTY JAMES E Commercial Trucking and Teaming 258 State Tel 1635 h 87 Hazard Tel 5381-4 See Teaming and Trucking Department
McCarty Mary h 38 Durfee
McCarty Stephen J (Alice) carp h 561 Rockdale av
McCarty Wm H (Mabel) police sergt sta 2 h 283 Allen
McCarty see McCarthy
McCaskie George prsmn Standard res 121 Park
McCaskie Wm (Hilda) sales 228 N Water h 53 Peckham
McCaulay Ellen R nurse res 404 Union
McCauley Edith M opr res 333 Mill
McCauley Eliza Mrs res 81 Beetle
McCauley Gertrude M bkpr 501 County res 333 Mill
McCauley James A (Katherine) linemn 261 S Water h 57 Hillman
McCauley Mary H Mrs h 333 Mill
McCauley Michael J (Ellen) auto rpr 1466 Pleasant h 14 Reynolds
McCauley Thomas A (Elizabeth) sales 54 Mt Pleasant
McCauley Thomas F (Josephine) hosemn Eng 1 h 18 Homer
McCauley see McAulay and McAuley
McCaw Robert I (Marion) (New Bedford News Co) 967 Purchase h 651 Union
McClay Mary E bacteriologist 95 Page res do
McClay Wm F (Cecilia) beamer h 26 Viall
McClement John (Beatrice) opr h 27 Princeton
McClernon John (Nellie) clk 504 County h 275 Collette
McClung Katherine Mrs died Oct 25 1924
McClung Marion res 366 Mill
McClung Robert actor h 366 Mill
McClure Donald (Louise) chauf 144 Tallman h Sheffield
McClure Elizabeth F student res 86 Rounds
McClure George H (Roseanna) trucking 144 Tallman h do
McClure Joseph W (Rose) bkpr 1946 Purchase h 267 Belair
McClure Katherine wid Wm seam res 4 Briggs ct
McClure Nellie Mrs teleg 163 Union res 86 Rounds
McClure Wm F (Nellie) mgr 163 Union h 86 Rounds
McClure Wm F overseer res 69 Rounds
McClusky Henry (Clara B) bkpr 29 Brook h 124 State
McCombes George J wvr h 186 Division
McComick Anna Mrs opr h 134 Division
McConnell James (Catherine) sec N Sixth h 1423 Pleasant
McConville Alicia h 36 Independent
McConville Catherine h 36 Independent [ent
McConville Henry F (Sarah L) mgr res 36 Independ-
McCorkell Orillia spool tender res 39 Concord
McCormac John J clk res 195 Mill
McCormac Sarah A wid Andrew h 195 Mill
McCormack Arthur R (Mary I) firemn h 251 State
McCormack John linemn 261 S Water h 100 Bonney
McCormack John linemn 261 S Water res 52 Norman
McCormack Mary h 37 Lindsey
McCormick Catherine bkpr res 52 Norman
McCormick Gertrude I insp res 241 Chestnut
McCormick Helena L insp res 241 Chestnut
McCormick John elect res 52 Norman
McCormick John J (Annie) stmftr
McCormick Lawrence hlpr 806 Purchase res 241 Chestnut
McCormick Mabel Mrs res 519 North
McCormick Mary Mrs opr h 19 Austin ct
McCormick Mary E Mrs opr h 251 State
McCormick Patrick J (Elizabeth J) wvr h 241 Chestnut
McCormick Thomas F Y butler 156 Bedford
McCormick Walter (Regina) h 32 Woodlawn
McCormick Wm (Jane) opr h 52 Norman
McCormick Wm A (Pauline H) phys 28 Parker h do
McCormick Wm F opr res 241 Chestnut
McCoughtry Mary D bkpr h 179 Grinnell
McCoy Helen tchr C A Cook sch res 40 Pearl
McCoy Martin (Mary K) firemn h 91 Tarkiln Hill rd
McCra Henry G (Rose) tender h 12 Ashley boul
McCracken Louis C clk 100 William h at Fairhaven
McCREERY JOSEPH (C Josephine) Manager Cape Cod Sand & Cement Co 8 Union h at N Dartmouth Tel 2094-2

Frank M. Metcalf **Civil Engineer and Surveyor**
25 MERCHANTS BANK BLDG.
Tels. 2493-W Residence 2943-R

McCrillis Frank A (Eugenia) sales h 633 County
McCrohan Daniel L fore res 2138 Acushnet av
McCrohan James P (Elizabeth) Registry of Deeds h 388 Summer
McCrohan John H police sta 5 res 2138 Acushnet av
McCrohan Joseph student res 2138 Acushnet av
McCrohan Luke T dentist 2174 Acushnet av r 2138 do
McCrohan [redacted] Nancy nurse 217 Municipal bldg res 2138 Acushnet av
McCrory J G [redacted] Co var 1011 S Water and 1100 Acushnet av
McCrowin Timothy (Mary S) contr h 430 Wood
McCue Alice waitress res 112 River rd
McCue Henry res 374 Kempton
McCue Henry A (Mary T) chauf 252 Union h 24 Clark
McCue Jane Mrs h 88 Acushnet av
McCue Joseph (Lena D) gardener h 374 Kempton
McCue Joseph A (Lena D) lab h 112 River rd
McCue Mary C tchr Rockdale sch res 640 County
McCue Mary M wid John hkpr 640 County
McCue Thomas (Annie) hosemn Eng 6 h 877 Brock av
McCue Walter res 88 Acushnet av
McCue see McHugh
McCulley Nathaniel E (Sarah J) cabtmkr 111 Willis h 20 Richmond
McCulloch George H (Katherine) refiner 350 S Second h 38 Myrtle
McCullough Andrew T (Edna) stmftr hlpr h 1938 Purchase
McCullough Byron H (Lorina) asst mgr 98 Front res 38 S Sixth
McCullough Frank (Josephine) fore U St Ry Co h 322 Cedar
McCullough Helena G h 1174 Purchase
McCullough James fore 158 Bullard res 33 Atlantic
McCullough John junk 98 Front h 38 S Sixth
McCullough John 3d (Jewell R) mgr 98 Front res 38 S Sixth
McCullough Patrick J (Ellen) watchmn h 33 Atlantic
McCullough Sarah L res 1174 Purchase
McCullough Susie T clk 888 Purchase rm 417 res 33 Atlantic
McCullough Thomas A plmbr 950 S Water h 1938 Purchase
McCurdy Amy opr h 91 Willow
McCusker James [redacted] (Josephine T) shoewkr h 274 Pope
McCusker Martha Mrs waitress res 23 Moreland ter
McDermott Catherine maid 58 Arnold
McDermott Catherine waitress 20 Belleville rd res 161 Brook
McDermott Charles W (Catherine) fish 9 Weld h 360 Cedar
McDermott Charles W clk res 103 Hazard
McDermott Edward T police sta 5 h 785 County
McDermott Emma Mrs spinner h 32 Salisbury
McDermott Frances clk Wamsutta Mills res 785 County
McDermott Frank E clk 35 Court res 45 Smith
McDermott James (Ann) rem to Fairhaven
McDermott John L clk 1027 Purchase res 45 Smith
McDermott Joseph D (Nettie) men's furngs 1707 Acushnet av h 137 Deane
McDermott Lucy h 9 Irvington ct
McDermott Mary A cook h 22 Atlantic
McDermott Mary A tchr C A Cook sch res 45 Smith
McDermott Mary A wid John wvr h 309 Davis
McDermott Michael (Mary) janitor E E Taylor h 45 Smith
McDermott Minnie A Mrs res 1097 Purchase
McDermott Thomas F (Clara E) clk 9 Weld h 168 Campbell
McDevitt Charles P (Bertha M) mgr 1081 Acushnet av h at Fairhaven
McDevitt Frederick H (Nellie) agt Soule Mills
McDiarmid Anna B tchr H M Knowlton sch res 74 Sycamore
McDonald Agnes wid Arthur R res 33 Richmond
McDonald Albert (Hannah) opr h 23 Covell
McDonald Alice C sten 888 Purchase rm 307 res 82 Thomas
McDonald Asa L (Margaret) bricklyr h 370 Cedar
McDonald Catherine wid Jeremiah h 385 Orchard
McDonald Clara Mrs dom h 30 Swift
McDonald Daniel J police h 294 Summer
McDonald Edward R bkpr 90 Beetle res 60 do
McDonald Florence [redacted] tchr Wm H Taylor sch res 701 First
McDonald Henry J (Ellen) lab h 149 Bonney
McDonald James (Mercy H) ice h 714 Summer
McDonald Jeanette clk 2301 Purchase res 59 James
McDonald John carp res 1610 Purchase
McDonald John A (Evelyn R) opr h 1027 Marion av
McDonald John E lieut Eng 6 res 149 Bonney
McDonald John F carp h 85 Park
McDonald John H capt Eng 2 h 385 Orchard
McDonald Julia M speeder tender res 30 Swift
McDonald Leonard M (Florence) sub clk P O h 89 Ellen
McDonald Marion nurse 47 Chancery res do
McDonald Mary A Mrs [redacted] 33 Cedar
McDonald Mary A wid Patrick C res 139 County
McDonald Mary J res Braley rd
McDonald Michael (Catherine) lab h 14 Salisbury
McDonald Milton T student res 59 James
McDonald Minnie A clk T N B Copper Co res 701 First
McDonald Murdock (Fannie B) carp h 59 James
McDonald Muriel H tchr C [redacted] Ashley sch res 59 James
McDonald Nellie C nurse res 119 Acushnet av
McDonald Patrick C died Nov [redacted] 1924
McDonald Rose V res 149 Bonney
McDonald Sarah E res 85 Park
McDonald Steven (Celia) opr h 31 Oak
McDonald Susan C tchr [redacted] D Ottiwell sch res at Fall River
McDonald Thomas (Bridget B) lab h 70 First
McDonald Wm F (Florence G) lieut Eng 10 h 147 Adams
McDonald see Macdonald and MacDonald
McDonnell Bridget wid Patrick h 198 Austin
McDonnell Edward J clk 2066 Acushnet [redacted] res 144 Merrimac
McDonald Elizabeth sales 794 Purchase res 144 Merrimac
McDonnell Francis (Margaret) lab h 70 Jouvett
McDonnell Francis J (Bridget) custodian Harrington sch h 921 Rockdale av
McDonnell James police Municipal bldg h 144 Merrimac
McDonnell James J butter h 144 Merrimac
McDonnell John F (Mary) opr h 465 Bolton
McDonnell Joseph A tchr High sch res 50 Jonathan
McDonnell Laura K Mrs sten 488 Pleasant res 221 Purchase
McDonnell Leonard M accident insp 221 Municipal bldg res 465 Bolton
McDonnell Leonard M (Florence) clk 1092 [redacted] Water res 89 Ellen
McDonnell Margaret F clk Fairhaven Mills res 198 Austin
McDonnell Thomas opr res 465 Bolton
McDonnell Walter J opr 1092 [redacted] Water res 465 Bolton
McDonnell see McDonald
McDonough George T rem to Florida
McDonough Joseph F ins adjuster 555 Pleasant h at Fall River
McDowell Walter F sales 240 N Water h at Dennis
McDuffy Matilda maid 403 Union
McEleny Edward H lab res 475 Chancery
McEnnis Robert B (Hannah F) h 181 Middle
McEwen Ellsworth S mgr 558 Pleasant res 86 Court
McEwen George (Emma) eng res 86 Court
McEwen Harlan N student res 86 Court
McEwen Ralph B clk res 86 Court
McFadden John (Annie) second hd res 198 Dawson
McFadden George H [redacted] Bros Henry R Hallowell agt cotton 420 Acushnet av
McFadden Marion wid Peter J h 197 Weld
McFadden Robert C (Mary F) supt 35 Coffin av h 179 Court
McFadden Ruth B tchr Abraham Lincoln sch res 179 Court

STAR STORE
NEW BEDFORD
Phone 14
Silks and Wash Goods

McFadden Sands & Co George A Steele mgr cotton 15 Hamilton
McFarland James (Elizabeth) mach h 24 Woodlawn
McFarlane Catherine [redacted] bkpr res 713 Brock av
McFarlane Jeamie winder tender res 713 Brock av
McFarlane Wm J (Mary E) fixer h 358 Coffin av
McFarlane see MacFarlane
McFarlin Adelaide J tchr Mary B White and Merrimac st schs h 272 Cottage
McFarlin Albert C (Mary) furn mover 109 William 790 and 836 Purchase and 71 Spruce [redacted] do
McFarlin Ellen E res 272 Cottage
McGann Andrew T (Ida) stmftr h 71 Smith
McGann Mary cashr 116 Elm res 71 Smith
McGann Patrick sales res 629 Purchase
McGarigle Edward (Catherine A) h 49 Fielding
McGauhey Thomas E (Anna) mach h 102 Tremont
McGee Alfred C (Ida) shipper h 26 Borden
McGee Dean & Jones Frank A Jones mgr cotton 129 Union
McGee Emma H wid John A h 18 Rounds
McGee Ferdinand D (Hedwidge M) mach h 95 Wash
McGee John A died Mar 21 1925
McGee Robina wid Douglas clk 185 Union h 91 Adams
McGee Violette tel opr 57 N Second res 91 Adams
McGee see Magee
McGill David confr h 243 County
McGill David Co The Wm H Marsden mgr confrs 193 Blackmer
McGinley Annie maid 152 Cottage
McGinn Alice wid Michael h 475 Chancery
McGinn Edward H lab res 36 Myrtle
McGinn Walter rem to Mansfield
McGinness Bernard (Alice) clk U St Ry Co h 120 Robeson
McGinness James T (Catherine) drillwkr h 44 Bourne
McGinness John J (Annie) opr h 465 Bolton
McGinness Mary bkpr 1821 Purchase h at Acushnet
McGinnis John J (Anna) wvr h 465 Bolton
McGinty John J (Laura) 908 Purchase rm 301 h 127 Garfield
McGlennon Isabell opr h 19 Mill
McGlynn Anna T res 3½ N Oak
McGlynn Edward C (Ellen A) lab h 177 State
McGlynn Hattie M wid Thomas h 567 Achushnet av
McGlynn Mary wid John h 3½ N Oak
McGlynn Mary wid Patrick ironer h 91 Walden
McGlynn Terence E (Theresa C) lawyer h 658 Cottage
McGlynn Thomas F opr res 3½ N Oak
McGlynn Thomas J lab h 567 Acushnet av
McGoff Dennis J opr res 84 Milford
McGoff Gertrude C opr res 84 Milford
McGoff Harold E res 345 Sawyer
McGoff James E (Mary) traffic officer h 345 Sawyer
McGoff John J mach res 84 Milford
McGoff John P (Catherine) fixer h 84 Milford
McGoff Leo F (Frances) laddermn Ladder 2 h 351 Sawyer
McGoff Mary bkpr res 345 Sawyer
McGoldrick Orrin F elev constr 20 Market h at N Dartmouth
McGough John (Catherine) mach h 258 Cottage
McGough Michael P opr res 258 Cottage
McGowan Arthur R (Annie A) mgr h 67 Mill
McGowan Bertha buyer 185 Union res 109 Campbell
McGowan Francis J auto springmkr 30 Bethel res 138 Maxfield
McGowan Frank M (Maude E) blksmith 30 Bethel h 101 Newton
McGowan Harry P (Mary L) blksmith 30 Bethel h 138 Maxfield
McGowan James F res 138 Maxfield
McGowan John J (Mary) millwkr h 33 Fruit
McGowan Joseph (Mary) basketmkr h 32 Rounds
McGowan Thomas A jr stereo Mercury h at Fairhaven
McGowan Wm (Hannah) mach h 23 Woodlawn av
McGowen Edward (Jane) opr h 45 Roosevelt
McGowen Edward E purch agt 26 [redacted] Water h at Fairhaven
McGowen John J (Arline E) opr h 389 Bolton
McGowen Joseph (Ruth) lab h 26 Shore
McGrath Albert [redacted] (Elizabeth) (Stetson & McGrath) lawyer 34 Masonic bldg h at [redacted] Dartmouth
McGrath Bridget wid Michael h 242 State
McGrath Catherine Mrs h 183 County
McGrath Catherine M nurse res 20 Emerson
McGrath Edward F (Mary) meter reader 693 Purchase h 46 Reynolds
McGrath Felix mgr 1856 Purchase res 242 State
McGrath James J var 1726 Purchase h 1321 Pleasant
McGrath James P lab h 38 Reynolds
McGrath James [redacted] (Catherine A) stonectr 173 Parker h 71 Willow
McGrath John mach 443 Kempton
McGrath John B (Isabella) mtrmn h 256 Weld
McGrath John J (Helen G) chauf h 305 Mill
McGrath Joseph L opr res 1321 Pleasant
McGrath Lawrence J res 242 State
McGrath Martin J (Zeda) clk 556 Kempton h 186 Chancery
McGrath Michael F mgr 1271 Acushnet av res 234 Davis
McGrath Michael J (Catherine) lab h 20 Emerson
McGrath see Magrath
McGreevy Thomas E (Agnes) auto rpr 448 Acushnet av h at Fairhaven
McGregor John A (Edna) shipper h 160 Clifford
McGrevy Lawrence elect 274 Union res 98 Liberty
McGrevy Mary wid Michael h 98 Liberty
McGuinness Ella opr res 69 Hatch
McGuinness Joseph (Florida) second hd h 69 Hatch
McGuinness Lillian opr res 69 Hatch
McGuinness Lillian M clk 54 Mill rd res 120 Robeson
McGuinness Mary clk 185 Union res 123 Mott
McGuinness see McGinness McGinniss and McEnnis
McGuire Alfred sales 790 Purchase res 153 Elm
McGuire Anna wid John h 354 Earle
McGuire Annette H (Ray & Cie) 101 William h 37 [redacted] Sixth
McGuire Annie wid Wm comber h 1631 Purchase
McGuire Archie (Mary E) opr h 404 Chancery
McGuire Bernard pntr h 60 Elm
McGuire Charles C ydmn 261 S Water h 258 Purchase
McGuire Edward J (Mary) police sta [redacted] h 115 Grinnell
McGuire John opr res 87 Schiol
McGuire J Ernest (Elizabeth) clk 163 Pleasant h 16 George
McGUIRE J TERENCE C Manager Wordell & McGuire Co 778 Purchase h at Fall River
McGuire Margaret R clk 2301 Purchase res 203 Whitman
McGuire Raymond T (Ray & Cie) 101 William h 37 [redacted] Sixth
McGuire Thomas opr res 1089 Purchase
McGUIRE THOMAS C JR (Mary M) Manager Wordell & McGuire Co 778 Purchase h 77 Maple
McGuire Walter third hd res 203 Whitman
McGuire Wm (Helen) supt Soule Mfg h 72 Willis
McGurk Anna F tchr S A Howland sch res 79 Rockland
McGurk Catherine wid John h 264 Reed
McGurk Catherine Mrs died Nov 17 1924
McGurk Charles J city auditor 4 Municipal bldg, h 79 Rockland
McGurk Helen F tel opr 57 N Second res 264 Reed
McGurk Kathleen L sten 60 N Water res 264 Reed
McGurk Wm J designer res 264 Reed
McHale Philip overseer Nonquitt Mill res 13 Princeton
McHale Wm F (Anna E) card grinder h 215 Shaw
McHenry John J (Lena) booking agt 1428e Acushnet av h 1187 Pleasant
McHugh Anne E tchr R C Ingraham sch res 21 Reynolds
McHugh Catherine opr res 8 Welcome
McHugh Catherine F tel opr 57 N Second res 27 Juniper
McHugh Edward (Anna) recorder h 120 Parker
McHugh James A gro 1592 Acushnet av [redacted] 231 Collette
McHugh John lab res [redacted] Welcome
McHugh John E (McHugh & Bowden) h 27 Juniper

LINCOLN Ford FORDSON
Pearl and Purchase Streets
HEADQUARTERS
MOTOR SALES COMPANY
Telephone 8100

McHugh John F (Rose) firemn h 262 Carroll
McHugh Julia wid Edward h 8 Welcome
McHugh Katie res 8 Welcome
McHugh Madeline M cloth insp res 88 Wash
McHugh Mary A hkpr res 231 Collette
McHugh Michael J (Emily) mason 1 Crapo h 88 Wash
McHugh Wm A (Mary) overseer h 27 Juniper
McHugh Wm A jr opr res 27 Juniper
McHugh A Bowden (John M McHugh Charles Bowden) prov 413 Rivet
McHugh see McCue
McInnis Mary Mrs res 245 Brownell
McIntosh Samuel (Emma) wvr h 17 Roosevelt
McIntyre Anne opr res 11 Roosevelt
McIntyre James S archt 908 Purchase rm 303 res 69 Willis
McIntyre Katherine E sales res 453 Hillman
McIntyre Margaret A wid Edward h 342 Cedar
McIntyre Mark H h 69 Willis
McIntyre Robert (Mary) watchmn h 11 Roosevelt
McIntyre Robert A treas 150 Hathaway rd h 69 Willis
McIsaac Annie E wid Daniel h 213 Court
McIsaac Catherine typist 232 Union res 213 Court
McIsaac Ella M clk 508 Pleasant res 1077 do
McIsaac Jessie maid res 1 Anthony
McIsaac Nora E wid John E h 1077 Pleasant
McIsaacs Lillian clk 790 Purchase res 236 Maxfield
McKay Alfred (Alma) fixer h 204 Hathaway
McKay Arthur J drugs 1339 Purchase h 18 Parker
McKay Flora h 1322 Pleasant
McKay Flora tel opr 57 N Second res 208 Davis
McKay John (Mary) loomfixer h 7 Viall
McKay John T (Katherine) police capt sta 2 h 167 Davis
McKay Wm A (Lottie E) carp h 275 Mill
McKay Wm J (Lillian M) loomfixer h 41 Larch
McKeachern Daniel M (Edith A) mach h 239 Arnold
McKeen Frank H L (Elizabeth) teleg R R sta h 32 Shawmut av
McKenna Agnes V tchr sewing public schs res 48 Junior
McKenna Augustus dentist 234 Union rm 10 h 48 Junior
McKenna Charles A clk 145 Arnold
McKenna Charles H (Elizabeth) watchmn 1253 Kempton h 384 North
McKenna Charles J (Florence) laddermn Ladder 5 h 118 Sycamore
McKenna Genevieve B tchr at Fall River res 48 Junior
McKenna James J (Mary L) dentist 398 Union h do
McKenna James W (Mary) h 48 Junior
McKenna Jennie V tchr res 48 Junior
McKenna John J (Violet) hlpr 82 S Water h 333 Clifford
McKenna John J (Clarice) lab U St Ry Co h 30 Adams
McKenna John P sales 240 N Water res 1042 Purchase
McKenna Leo window trimmer res 168 Myrtle
McKenna Leo J clk res 12 Glover
McKenna Mary tel opr 57 N Second res 384 North
McKenna Mary A wid James h 95 Bonney
McKenna Mildred C tel opr 57 N Second res 384 North
McKenna Sarah L tchr S A Howland sch res 95 Bonney
McKenna Yvonne opr res 477 First
McKenzie Arthur H hlpr 114 Myrtle res 492 Park
McKenzie Catherine Mrs res 42 Bedford
McKenzie Charles A clk res 492 Park
McKenzie Emma h 47 Ocean
McKenzie Frank H (Lizzie) shoewkr h 492 Park
McKenzie James A (Mary) overseer 2273 Purchase h 116 Hathaway
McKenzie Mary E nurse 270 Union
McKenzie Patrick (Julia B) stmftr h 18 Wing
McKenzie Robert jr laundrymn 6 Campbell res 47 Ocean
McKenzie Stephen W shoewkr h 67 Foster
McKenzie see MacKenzie
McKeon Francis J h 306 Ashley boul
McKeon John F rector St Lawrence E C ch h 110 Summer
McKeon Louis A (Anna B) fore Allen Co h 140 Shawmut av
McKiernan Genevieve tel opr 57 N Second res 178 James
McKiernan James F (Jennie F) fore 12 School h 178 James
McKiernan Jennie V supervisor res 178 James
McKiernan Margaret H clk 101 William res 178 James
McKiernan Martin J (Emma E) mason h 1220 Pleasant
McKim Charles H opr res 375 Kempton
McKim George F gardener h 375 Kempton
McKinley Anna opr h 323 Summer
McKinley Francis res 96 Willard
McKinley Peter (Helen) baker 706 Purchase h 96 Willard
McKinley Rachel opr h 323 Summer
McKinnon Chester D carp res 19 Seventh
McKinnon Daniel A (Laura) patternmkr h 19 Seventh
McKnight Richard P state dist health officer 222 Union rm 411
McKnight Wm H (Annie) pntr h 112 Cove
McKowen Grace M tchr H M Knowlton sch h 65 Foster
McKowen John S (Annie W) frt cond h 28 Crapo
McKowen Katherine wid Edward h 228 State
McLachan Clara G Mrs res 153 Maxfield
McLaughlin Ellen rem to N Y City
McLaughlin Ernest J ironwkr res 139 Holly
McLaughlin James F jr wvr res 56 Valentine
McLaughlin James T (Mary) second hd h 56 Valentine
McLaughlin John (Mary) molder h 171 Richmond
McLaughlin John wvr res 858 First
McLaughlin Joseph J opr h 858 First
McLaughlin Katherine P seam 888 Purchase rm 417 res 858 S First
McLaughlin Mary res 858 S First
McLaughlin Mary M Mrs h 118 David
McLaughlin Nora died Nov 28 1924
McLaughlin Ruth M opr res 139 Holly
McLaughlin Wm H opr res 139 Holly
McLaughlin see McLoughlin
McLean Caroline res 4633 Acushnet av
McLean Christina maid 74 Walnut
McLean Elizabeth wvr res 4633 Acushnet av
McLean George J fore h 4633 Acushnet av
McLean James lab h 295 Cedar
McLean John mech res 50 Walnut
McLean Joseph (Odea) h 30 Kearsarge
McLean Malcolm auto washer 160 N Second h at Fairhaven
McLean Michael auto rpr res 50 Walnut
McLean Mitchell J mach 50 Walnut
McLean Wilfred (Rose) mtrmn h 139 Deane
McLean see McLane
McLeod Alexander A (Mary A) carp h 52 Rounds
McLeod Alton D tinsmith 422 Acushnet av res Studley
McLeod Andrew F (Eliza) police sta 5 h 50 Jenny Lind
McLeod Charles (Laura) lab h 254 Austin

MICHAUD & DUPRE
Clothiers and Furnishers
Dealers in Uniforms
956 ACUSHNET AVENUE
TELEPHONE 1818

KINYON'S COMMERCIAL SCHOOL
WILL FURNISH YOU OFFICE HELP FREE
DUFF BLDG., Cor. William and Pleasant Sts. NEW BEDFORD, MASS.

McLeod Daniel A (Margaret A) metalwkr h 14 Studley
McLeod Donald A (Jennie) ins agt h 39 Ryan
McLeod Dorothy nurse res 39 Ryan
McLeod Elsie M nurse h 52 Rounds
McLeod Everett A (Margaret) carp h 52 Rounds
McLeod Florence Mrs nurse h 178 Ash
McLeod John A (Florence) carp h 178 Ash
McLeod Raymond student res 254 Austin
McLeod Samuel D (Gertrude A) dep chief of police h 20 Keen
McLoud Campbell sales res 180 Middle
McLoughlin Frederick (Margaret) clk h 118 County
McLoughlin John M died Nov 10 1924
McLoughlin Joseph T (Jane H) lab h 6 Linden
McLoughlin Lora opr res 68 Jouvett
McLoughlin Margaret opr res 68 Jouvett
McLoughlin Mary opr res 68 Jouvett
McLoughlin Mary wid John M h 171 Richmond
McLoughlin Matthew lab res 33 McGurk
McMahon Andrew P (Isabelle) clk h 27 Ashley
McMahon Anna L res 12 Plymouth
McMahon Catherine opr res 116 Clark
McMahon Hannah wid Franklin h 116 Clark
McMahon James J (Elizabeth M) firemn h 101 Shawmut av
McMahon Mary E tchr J B Congdon sch res 12 Plymouth
McMahon Owen gardener h 12 Plymouth
McMahon Robert eng 95 Front h 95 High
McMahon Wm J (Bridget) ins agt 96 William rm 218 res 28 Weaver
McMan Andrew P opr h 23 Howland rd
McMann Annie wid Edward res 381 Park
McMann Bessie D tchr H M Knowlton sch res 130 Chestnut
McMann Gertrude A Mrs hairdresser h 1666 Purchase
McMann Hugh (Mary) chief eng Whitman Mills h 130 Chestnut
McMann Wm J chauf res 1093 Rockdale av
McManus Bernard (Mary) lab h 2 Waverly pl
McManus Edward (Ethel M) overseer 545 Orchard h 244 Palmer
McManus Ethel C Mrs (Grundy & McManus) 358 Court h 244 Palmer
McManus John A (Etta M) druggist 122 Allen h 761 Rockdale av
McManus John L city lab h 212 Rockland
McManus Mary opr res 25 McGurk
McManus Philip (Maria) second hd h 25 McGurk
McManus Ruth H E h 212 Rockland
McMee Ellen H wid John H hkpr 185 Chancery
McMenamin Margaret opr h 38 Foster
McMenamin Mary res 38 Foster
McMullen Abbott D furn mover 10 Spring and 364 Kempton h at Fairhaven
McMullen Abbott D jr (Mary) fore 10 Spring h 275 Palmer
McMullen George (Mary) livery h 122 Union
McMullen Harriet opr h 1565 Acushnet av
McMullen James F (Nora F) display mgr 180 Union h 58 Park
McMullen James H (Malvina) furn mover 24 Spring h 2 Smith st ct
McMullen John shipper 790 Purchase res N Dartmouth
McMullen Margaret wid Sidney
McMullen Mildred L student res 58 Park
McMullen Raymond chauf 10 Spring h at Fairhaven
McMullen Sidney (Caroline) shellmkr h 1267 Rockdale av
McMurray Charles E (Mary) pharm 1669 Acushnet av h 118 Maxfield
McMurray David carp h 499 Purchase
McMurray Jennie Mrs h 499 Purchase
McNab James M (Isabel) wvr h 49 Clifford
McNair John A plmbr 33 N Water res 2300 Acushnet av
McNally Florence opr res 1636 Purchase
McNally Leo opr res 1636 Purchase
McNally Mamie winder res 1636 Purchase
McNally Martin roofer 167 Hillman res 1636 Purchase
McNally Mary opr h 1636 Purchase
McNally Mary wid Owen h 1636 Purchase
McNamara James J meatctr h 287 Austin
McNamara John L asst pastor St James R C ch h 233 County
McNamara Mary hkpr h 42 Clifford
McNamara Mary E res 89 Winsor
McNamara Stephen (Mary) boss grinder h 42 Clifford
McNamara Stephen jr third hd res 42 Clifford
McNamee Harry (Lucy C) insp
McNamee John J (Helen A) police sta 3 h 76 Willis
McNear John plmbr res 2300 Acushnet av
McNear Thomas (Anne) lab h 2300 Acushnet av
McNeeley James sales 443 Kempton res 91 Highland
McNeeley James A (Margaret I) sales h 91 Highland
McNeeley Margaret I Mrs clk 768 Purchase h 91 Highland
McNeeley Thomas J (Lily) police sta 2 res 32 Capitol
McNeil Mary res 44 Summer
McNicholls Hubert (Mary) opr h 285 Ashley boul
McNulty Agnes opr res 51 Princeton
McNulty Agnes seam 180 Union res 474 do
McNulty Annie died June 11 1924
McNulty Bridget wid Terrence res 51 Princeton
McNulty Dennis (Mary A) pntr h 160 Durfee
McNulty Elizabeth wid Frank h 51 Princeton
McNulty Frank auto pntr 54 Brigham res 56 North
McNulty Frank A (Ada) special agt 60 N Water res 131 Parker
McNulty James C died Mar 24 1925
McNulty James F lab res 89 Austin
McNulty John A (Mildred C) vulcanizer h 517 Purchase
McNulty John F mtrmn res 160 Durfee
McNulty John J died Nov 19 1924
McNulty Joseph fore U St Ry Co res 160 Durfee
McNulty Joseph T (Margaret) h 186 Central av
McNulty Josephine wid James L 75 Shawmut
McNulty Leo J clk 201 Union res 441 Pleasant
McNulty Mary res 303 Collette
McNulty Mary res 451 Wood
McNulty Mary died April 6 1924
McNulty Mary A opr res 413 Summer
McNulty Mary E spooler res 51 Princeton
McNulty Michael J (Mary A) vulcanizer h 56 North
McNulty Patrick lab res 1025 Purchase
McNulty Peter (Margaret) h 413 Summer
McNulty Peter F mach res 36 North
McNulty Thomas (Catherine A) overseer Fairhaven Mills h 91 Highland
McNulty Wm H (Clara) lab h 158 Durfee
McNutt Sarah J nurse res 12 Eighth
McPeake Thomas overseer Wamsutta Mills h 168 Merrimac
McPeake T Everett bkpr res 168 Merrimac
McPhail Irene Mrs nurse 304 Summer res do
McPhail Mary maid 479 County
McPhail Walter clk res 304 Summer
McPhail Walter S (Irene) h 304 Summer
McPherson Susan A Mrs h 81 State
McPheters Avis M waitress 113 Union res 628 Church
McQuade Agnes L opr 504½ N Front
McQuade Bernard (Florence) clk h 242 Austin
McQuade Bridget opr h 190 State
McQuade Helen C opr res 504½ N Front
McQuade James S (Madeleine B) rodmn 302 Municipal bldg res 108 Locust
McQuade John B lab h 504½ N Front
McQuade Joseph H (Martha) chauf h 926 S Water
McQuade Joseph H jr carp res 926 S Water
McQuade Mary C opr res 504½ N Front
McQuade Mary P tchr S D Ottiwell sch res 108 Locust
McQuade Nellie wid Patrick h 108 Locust
McQuade Owen (Mary E) lab h 504½ N Front
McQuade Theresa anaesthetist St Luke's Hospital res do
McQuade Wm H (Irene) opr res 325 Kempton
McQuarrie Elsie C bkpr res 481 Summer
McQuarrie Florence Mrs h 481 Summer
McQuarrie Florence nurse res 481 Summer
McQuarrie Freda M bkpr 101 Union res 481 Summer
McQuarrie Margaret nurse res 481 Summer
McQueen Sarah maid 88 Orchard
McQuilkin Florence opr res 449 Orchard

A. C. SMITH CO. FIXTURES APPLIANCES
27 WILLIAM ST.
Tel. [illegible] New Bedford, Mass.
ELECTRICAL CONTRACTORS AND LOCKSMITHS

McQuilkin James (Mabel) eyeletmkr h 449 Orchard
McQuilkin John jr hosemn Eng 6 res 451 Orchard
McQuilkin Margaret A wid John h 451 Orchard
McQuilkin Mary speeder tender res 451 Orchard
McQuillan Charles J sec 5 [illegible] Sixth h at Fall River
McQuillan Edwin J (Elizabeth) dentist 80 Spring h at Fairhaven
McQurk Herbert wvr res 1229 Purchase
McSherry Raymond E sales 92 N Water h at Fairhaven
McSweeney Dennis M mgr 164 County res 68 Oak
McVey Georgiana wid Samuel h 23 Priscilla
McVey Jennie C bkpr First Nat Bank res 23 Priscilla
McVey Samuel G shipper Gosnold Mills res 23 Priscilla
McWhinnie Helen bkpr res 154 Sylvia
McWhinnie Margaret Mrs h 389 Cedar
McWhinnie Milton plmbr res 154 Sylvia
McWhinnie Robert (Margaret) opr h 154 Sylvia
McWilliam Annie E bkpr 65 Union res at Fall River
McWilliam John K (Margaret H) supt 63 Union h 785 Rockdale [illegible]
Meade Anna F tchr Acushnet av sch res 33 Arch
Meade Fred E opr [illegible] 283 Cottage
Meade Garritt J (Eliza A) tackwkr h 126 Reynolds
Meade Helen M tchr Phillips av sch res 33 Arch
Meade James G (Annie M) chauf Police dept h 33 Arch
Meade Leonard chauf 54 Seventh h 33 Arch
Meade Maurice J student res 33 Arch
Meagher John J (Lydia) fore 180 N Second h 224 Mill
Meakin James D (Margaret A) fore 172 N Water h 40 Bullock
Meakin [illegible] Meekin
Meal Fred (Clara) ins h 122 Whitman
Meaney Agnes G res 98 Armour
Meaney Catherine h 500 Acushnet av
Meaney Ellen E wid James P h 154 N Second
Meaney James P jr chauf Street dept res 154 N Second
Meaney John T shoewkr res 309 Kempton
Meaney Mary wid Thomas J res 98 Armour
Meaney Mary A res 603 Cottage
Meaney Patrick H (Martha A) var 113 Rivet [illegible] do
Meany Wm (Margarette) second hd h 116 Purchase
Mebane John T cottonwkr h 273 Elm
Mechaber Amos (S Mechaber Co) res 171 Merrimac
Mechaber Benjamin dentist 1208 Acushnet av res 171 Merrimac
Mechaber Edith tchr Mt Pleasant sch res 171 Merrimac
Mechaber Hyman (Reca) (R Mechaber & Sons) h 214 Chestnut
Mechaber Joseph W sales 185 Union res 214 Chestnut
Mechaber Louis (S Mechaber Co) 1204 Acushnet av res 171 Merrimac
Mechaber Louis N (Rebecca) (R Mechaber & Sons) h 216 Chestnut
Mechaber Mary wid Rachea dom h 87 Kenyon
Mechaber R & Sons (Hyman & Louis) clo 1050 and 1443 Acushnet av
Mechaber Simon (Rose) h 171 Merrimac
Mechaber [illegible] Co (Amos Louis and Louis N Mechaber) clo 1204 Acushnet av
Medeiros Adelaide C wid Frank h 80 County
Medeiros Adriana carp h 272 [illegible] Second
Medeiros Alfred pntr res 5 Felton
Medeiros Almedia (Mary) lab h 54 Dartmouth
Medeiros Amos (Eulala) barber 690 First h 67 Independent
Medeiros Angelina opr res 103 Belleville rd
Medeiros Angelo (Maria C) opr h 62 Covell
Medeiros Anna Mrs res 53 Crapo
Medeiros Annie wid Antonio h 167 Division
Medeiros Annie wid Manuel h rear 609 Acushnet av
Medeiros Antone (Mary) fish 310 Rivet h 5 Warwick
Medeiros Antone (Virginia) icemn h 1223 Brock [illegible]
Medeiros Antone (Juana) lab h 164 Durfee
Medeiros Antone (Lutina) lab h 126 Tinkham
Medeiros Antone (Mary) lab Greene [illegible] Wood h 32 Nelson
Medeiros Antone (Gloria) opr h 5 Warwick
Medeiros Antone (Mary) opr h 108 Winsor
Medeiros Antone (Guilhermina) opr h 55 Lucas
Medeiros Antone opr h 1223 Cove rd
Medeiros Antone opr res 20 Covell
Medeiros Antone opr res 28 Tallman
Medeiros Antone (Frances) opr h 440 N Front
Medeiros Antone (Mary) opr h 1 Weaver
Medeiros Antone (Maria) opr h 238 Rivet
Medeiros Antone (Beatrice B) opr res 56 Independent
Medeiros Antone (Francesca) opr h 194 Cedar Grove
Medeiros Antone (Georgianna) opr h 32½ Acushnet av
Medeiros Antone (Rose) pntr h 113 Rockland
Medeiros Antone (Mary) speeder tender h 203 County
Medeiros Antone (Clara) var h 65 Ward
Medeiros Antone jr (Valeda) opr h 395 Shaw
Medeiros Antone jr opr res 501 First
Medeiros Antone jr opr res 108 Winsor
Medeiros Antone B (Mary) opr h 581 First
Medeiros Antone F opr res 177 Princeton
Medeiros Antone F opr res 423 Ashley boul
Medeiros Antone J (Mary) mgr 87 Dartmouth h 22 Grape
Medeiros Antone J (Emilia) opr h 261 Rivet
Medeiros Antone J (Eva J) sales 444 Bolton h 40 Independent
Medeiros Antone P (Mary E) opr h 16 Independent
Medeiros Antone S fore h 501 First
Medeiros Antone [illegible] (Mary) opr h 117 Eugenia
Medeiros Antone S (Angelina) opr h 121 Hope
Medeiros Antone S opr h 50 Katherine
Medeiros Antone S jr lab h 501 First
Medeiros Antone V (Frances) spinner h 79 Frank
Medeiros Antonia Mrs res 85 Mosher
Medeiros Antonia V wid Calogro clk h 287 Cedar Grove
Medeiros Antonio (Virginia) opr h 18 Holly
Medeiros August (Annie) lab h 377 Shawmut av
Medeiros August (Laurdes) opr h 19 Cleveland
Medeiros August (Virginia) opr h 21 Hall
Medeiros Bernard (Fannie) h 59 Sidney
Medeiros Cadence S opr res 88 Eugenia
Medeiros Candedo (Mary) eng 72 Milford h 21 Hollyhock
Medeiros Catherine Mrs res 1 Ashley boul
Medeiros Catherine opr 7 Hicks h 12 Blackmer
Medeiros Charles (Marie) opr h 30 Lombard
Medeiros Charles F doffer res 423 Ashley boul
Medeiros Christiano res 81 Mosher
Medeiros Domingos A (Mary) roofer 167 Hillman h 173 Thompson
Medeiros Edward tmstr res 54 Dartmouth
Medeiros Edward J (Madelina) opr h 505 N Front
Medeiros Emanuel (Helena) opr h 110 Tinkham
Medeiros Emidio [illegible] (Mary) ins agt 96 William rm 208 h 430 Rivet
Medeiros Emilia wid Mariano res 55 Hope
Medeiros Emily wid Vincent h 630 S Water
Medeiros Emma opr res 27 Hawthorn
Medeiros Ermelinda res 41 Rivet
Medeiros Ernest (Julia) spinner h 16 Rodney
Medeiros Ernest P (Mary R) clk 1946 Purchase h 69 Linden
Medeiros Everett (Mary) carp res 22 Ashley
Medeiros Florinda wid Manuel h 735 Belleville av
Medeiros Frances Mrs res 271 Belair
Medeiros Frances S opr res 50 Katherine
Medeiros Francis opr res 87 Mosher
Medeiros Francis P garage 86 Delano and gro 314 Dartmouth h 316 do
Medeiros Francisco E (Mary) h 373 Bolton
Medeiros Francisco S (Mary) firemn h 60 Dartmouth
Medeiros Frank (Mary) boxmkr h 63 Collette
Medeiros Frank (Mary) dockmn h 242 S Front
Medeiros Frank (Mary) fore h 236 S Second
Medeiros Frank lab res 440 Orchard
Medeiros Frank (Mary) opr h 33 Winsor
Medeiros Frank (Flomena) opr h 303 S Front
Medeiros Frank (Clara) overseer 545 Orchard h 856 First
Medeiros Frank (Christina) tackmkr h 192 Division

HIRST The Plumber
31-33 North Water Street Telephone 466
Plumbing Heating Sheet Metal Oil Burners

Medeiros Frank (Mary) roofer h 56 Winsor
Medeiros Frank (Mary) var 234 S Second h 236 do
Medeiros Frank jr (Mary) opr h 210 Rivet
Medeiros Frank E (Mary) firemn h 60 Dartmouth
Medeiros Frank F doffer res 423 Ashley boul
Medeiros Frank J opr res 630 S Water
Medeiros Frank Pedro (Matilla) real est h 182 Wash
Medeiros Frank P (Sophie M) h 316 Dartmouth
Medeiros Frank P barber 145½ Crapo h 67 Independent
Medeiros Frank P (Mary) opr h 664 [redacted] Water
Medeiros Frank [redacted] overseer 555 Orchard h 19 Emma
Medeiros Gabrile combmkr res 98 Thompson
Medeiros George (Gloria) opr res 138 Crapo
Medeiros Georgiana opr res 81 Mosher
Medeiros Gilbert sales res 96 Thompson
Medeiros Gloria opr res 62 Covell
Medeiros Guilherme (Mary) shoe rpr 656 Pleasant h 84 Mosher
Medeiros Henry F (Mary G) wvr h 265 Query
Medeiros Herbert (Catherine) cabtmkr h 12 Blackmer
Medeiros Inez Mrs h 236 S Front
Medeiros Isaac F (Mary) wvr h 158 Bates [redacted]
Medeiros Izaura mus tchr res 196 Central av
Medeiros Jacintho (Mary) ironwkr h 90 Fruit
Medeiros Jacintho (Georgianna) lab h 36 Deane
Medeiros Jacintho (Amelico) h 20 Holly
Medeiros Jacintho E (Mary T) opr h 23 Bourne
Medeiros Jacintho L (M Grace) opr h 210 Irvington
Medeiros James driver h 259 [redacted] Second
Medeiros Jesse (Marie) opr h 90 Fruit
Medeiros Jesse (Mary) opr h 81 Mosher
Medeiros Jesse (Anna E) opr h 59 Circuit
Medeiros Jessie wid Joseph opr h 20 Holly
Medeiros Joaquim (Emilina) h 46 Emery
Medeiros Joaquim P (Mary) combwkr h 180 Belleville av
Medeiros John (Mary) h 55 Delano
Medeiros John (Frances) (Oliveira & Medeiros) 437 Belleville av h 71 Nash rd
Medeiros John (Mary) barber 61 Rivet h do
Medeiros John (Maria G) carp h 148 Acushnet av
Medeiros John (Mary A) chauf 984 Purchase h 58 Jenny Lind
Medeiros John (Lilly) clk h 600 S Second
Medeiros John (Rose) fore h 12 Sharp
Medeiros John (Martha) ldgh 127 Belleville av
Medeiros John (Joaquin) milkmn h 91 Scott
Medeiros John (Melina) opr h 84 Earle
Medeiros John (Mary) opr h 110 Rockland
Medeiros John opr res 81 Mosher
Medeiros John opr res 27 Nelson
Medeiros John opr res 445 Purchase
Medeiros John (Mary) opr h 110 Rockland
Medeiros John (Laura) opr h 284 S Front
Medeiros John (Philomena) opr h 303 S Front
Medeiros John (Mary) opr h 170 David
Medeiros John (Mary) opr h 52 Independent
Medeiros John (Maria) opr h 260 S Front
Medeiros John (Katherine) opr h 76 Blackmer
Medeiros John (Bertha) opr h 60 County
Medeiros John (Alexandria) pntr h 196 Division
Medeiros John (Mary) opr h 328 S Front
Medeiros John jr opr res 202 Rockland
Medeiros John C lab res 440 Orchard
Medeiros John D shoe rpr 87 Grinnell r 289 Pleasant
Medeiros John E (Martha) cook h 127 Belleville av
Medeiros John F (Jacintha) opr h 67 Prospect
Medeiros John F (Ricartta R) opr h 177 Princeton
Medeiros John K (Clara) ydmn h 196 Central av
Medeiros John P (Mary) opr h 5 Felton
Medeiros John R elect res 58 Jenny Lind
Medeiros John V (Mary S) var 444 S Water h 425 Purchase
Medeiros Jose auto rpr res 445 Purchase
Medeiros Jose (Maria) opr h rear 163 Coggeshall
Medeiros Jose P (Annie C) opr h 309 [redacted] Second
Medeiros Joseph res 1757 Acushnet av
Medeiros Joseph (20 Covell) died Feb 5 1925
Medeiros Joseph (Flora) firemn h 54 Nash rd
Medeiros Joseph hlpr 1703 Acushnet [redacted] h at Acushnet
Medeiros Joseph (Deolinda) opr h 305 N Front
Medeiros Joseph (Virginia) opr [redacted] 29 Hollyhock
Medeiros Joseph (Maria) opr h 36 Independent
Medeiros Joseph (Mary) opr [redacted] 20 Holly
Medeiros Joseph (Mary) opr h 48 Independent
Medeiros Joseph (Mary) opr h 241 S Front
Medeiros Joseph (Mary) opr h 335 S Front
Medeiros Joseph (Mary) opr h 440 Orchard
Medeiros Joseph (Marianna) opr h 396 [redacted] Second
Medeiros Joseph (Emelia) opr h 599 S Water
Medeiros Joseph (Frances) opr res 37 Waldo
Medeiros Joseph (Mary) opr h 54 Woodlawn
Medeiros Joseph (Mary) opr h 1 Sylvia ct
Medeiros Joseph (Alexandrina) opr h 483 Belleville av
Medeiros Joseph (Anna S) real est h 207 Rivet
Medeiros Joseph (Mary) second hd h 32 Cove
Medeiros Joseph (Mary) var 347 Bolton h 345 do
Medeiros Joseph (Mary) wvr h 11 Stapleton
Medeiros Joseph ydmn res 345 Bolton
Medeiros Joseph E (Leontine) mach h 82 Independent
Medeiros Joseph C opr res 483 Belleville av
Medeiros Joseph D (Mary) h 83 Winsor
Medeiros Joseph D (Mary) opr h 87 Mosher
Medeiros Joseph F (Otense) opr h 269 Query
Medeiros Joseph G (Mary) farmer h 1477 Plainville rd
Medeiros Joseph J (Francis J) opr h 164 Durfee
Medeiros Joseph J (Emilia) opr h 87 Mosher
Medeiros Joseph J (Mary) opr h 75 Sagamore
Medeiros Joseph P h 31 Grape
Medeiros Joseph P (Emily) clk 116 County h 40 Mosher
Medeiros Joseph P (Anna) fish 683 [redacted] Water h 309 Second
Medeiros Joseph R (Annie) lab h 54 Dartmouth
Medeiros Joseph S (Flora) firemn h 45 Nash rd
Medeiros Jules (Mary) opr h 82 Sagamore
Medeiros Jules C (Mary) lab h 98 Thompson
Medeiros Julius opr res 12 Walnut
Medeiros Luddivine Mrs res 28 Woodlawn av
Medeiros Lydia combmkr res 98 Thompson
Medeiros Manuel res 139 County
Medeiros Manuel barber 149 Blackmer res 30 South
Medeiros Manuel (Rose) carder h 126 Division
Medeiros Manuel (Helen) chauf 64 Union h 407 Allen
Medeiros Manuel city lab res 115 Bonney
Medeiros Manuel died July 16 1924
Medeiros Manuel farmer res 377 Shawmut av
Medeiros Manuel (Fannie P) fish 617 [redacted] Water h 88 Potomska
Medeiros Manuel (Mary J) fishermn h 80 Sagamore
Medeiros Manuel (Olive) garage 86 Delano h 1063 Rockdale av
Medeiros Manuel (Mary) lab h 40 Hemlock
Medeiros Manuel lab h 29 Bullard
Medeiros Manuel (Anne) lab h 21 Allen
Medeiros Manuel (Delina) lab h 340 Austin
Medeiros Manuel (Conceicao) lab h 52 Hall
Medeiros Manuel (Louise) mach h 27 Hawthorn
Medeiros Manuel (Evangeline) mgr 360 Dartmouth h 436 Orchard
Medeiros Manuel (Theresa) opr h 74 Scott
Medeiros Manuel (Eufrezina) opr h 483 Belleville av
Medeiros Manuel (Mary) opr h 99 Bates
Medeiros Manuel opr res 87 Mosher
Medeiros Manuel (Mary) opr h 739 Belleville av
Medeiros Manuel (Mary) opr h 12 Blackburn
Medeiros Manuel (Maria) opr h 52 Independent
Medeiros Manuel (Mary) opr h 396 S Second
Medeiros Manuel (Claudia) opr h 103 Belleville rd
Medeiros Manuel (Hermina) opr h 48 Independent
Medeiros Manuel (Mary) opr h 67 Stowell
Medeiros Manuel (Mary) opr h 11 Hyacinth
Medeiros Manuel (Bernardina) opr h 441 Orchard
Medeiros Manuel (Mary) opr h 23 Cleveland
Medeiros Manuel (Mary) opr h 31 Dunbar
Medeiros Manuel (Alice) tackmkr h 46 Winsper
Medeiros Manuel (Mary) tmstr h 105 Hemlock
Medeiros Manuel jr chauf res 59 Stephen
Medeiros Manuel A (Aurora) hlpr h 287 Rivet

SPOONER
836 PURCHASE STREET
MUSIC DEALER
PIANOS AND PLAYERS
PHONOGRAPHS AND RECORDS

Medeiros Manuel A (Olivia) mech res 1063 Rockdale av
Medeiros Manuel A (Sylvine) second hd h 139 Earle
Medeiros Manuel A (Olive) wvr h 212 Irvington
Medeiros Manuel B billiards 540 S Water h N Dartmouth
Madeiros Manuel C opr h 20 Holly
Medeiros Manuel C (Mary) speeder tndr h 102 Davis
Medeiros Manuel F (Mary) opr h 128 Nash rd
Medeiros Manuel F opr res 423 Ashley boul
Medeiros Manuel F (Blanche) opr h 150 Purchase
Medeiros Manuel F tlr 108 Potomska h 166 Purchase
Medeiros Manuel J (Fanny) opr h 43 Arch
Medeiros Manuel M lab Holmes whf h 27 Nelson
Medeiros Manuel P (Jennie) opr h 156 Division
Medeiros Manuel P (Fannie) opr h 567 First
Medeiros Manuel R (Dulinda) lab h 164 Durfee
Medeiros Manuel S (Georgianna) mason h 20 Covell
Medeiros Manuel S (Rose S) opr h 88 Eugenia
Medeiros Manuel S jr (Frances S) winder h 88 Eugenia
Medeiros Manuel V (Mary) opr h 176 Emerson
Medeiros Maria died Jan 6 1925
Medeiros Maria hkpr h 810 Belleville av
Medeiros Maria opr res 103 Belleville rd
Medeiros Maria Mrs opr res 236 S Front
Medeiros Maria J opr res 83 Winsor
Medeiros Maria J wid John died Nov 6 1924
Medeiros Marianna h 171 Belleville av
Medeiros Marianno (Louise) wvr h 23 Cleveland
Medeiros Mariano lumberwkr h 286 S Front
Medeiros Marion (Maria) lab h 83 Winsor
Medeiros Mary Mrs h 69 Rockdale av
Medeiros Mary h 67 Winsor
Medeiros Mary res 20 Kane
Medeiros Mary res 176 Emerson
Medeiros Mary opr res 202 Rockland
Medeiros Mary Mrs opr h 67 Winsor
Medeiros Mary opr res 99 Bates
Medeiros Mary Mrs var 57 Hemlock h 173 Thompson
Medeiros Mary wid Joseph F h 735 Belleville av
Medeiros Mary wid Joseph J dom h 99 Bates
Medeiros Mary wid Manuel h 59 Stephen
Medeiros Mary G opr res 196 Division
Medeiros Mary H opr res 50 Katherine
Medeiros Noemi res 62 Covell
Medeiros Olive Mrs clk 794 Purchase h 45 Babbitt
Medeiros Othylia O tchr C S Ashley sch res 316 Dartmouth
Medeiros Paul (Mary) fore h 307 Brook
Medeiros Paul jr opr res 307 Brook
Medeiros Philomena wid Louis hkpr h 102 Davis
Medeiros Rosa Mrs res 97 Clara
Medeiros Rosa opr res 810 Belleville av
Medeiros Rosa opr res 579 First
Medeiros Rose Mrs h 5 Acushnet blk
Medeiros Rose bkpr 240 County res 173 Thompson
Medeiros Rose wid John h 202 Rockland
Medeiros Rose wid Manuel J h 115 Bonney
Medeiros Speeder opr h 175 Collette
Medeiros Stephen (Mary) opr h 20 Kane
Medeiros Teotonio C (Louisa) opr h 95 Diman
Medeiros Theodore (Mary) opr h 68 Norwell
Medeiros Theresa wid Frank var 431 First h do
Medeiros Veraetter opr res 52 Independent
Medeiros Virgine (Mary) opr h 86 Mott
Medeiros Virginio (Mary) carp h 70 Blackmer
Medeiros Virginio (Mary) lab h 15 Cleveland
Medeiros Virginio opr res 46 Emery
Medeiros Wm (Sarah) fore h 7 Waverly
Medeiros Wm (Mary) opr h 6 Thompson
Medeiros Wm (Mary) opr h 84 Mosher
Medeiros Wm opr res 202 Rockland
Medeiros Wm (Philomena) uphol h 191 Acushnet av
Medina Christine opr res 318 S Front
Medina John (Mary) wvr h 318 S Front
Medina John jr opr res 318 S Front
Medina Julia wid Simon h 16 Bullard
Medina Louis opr 856 First
Medina Manuel B (Mary) third hd h 495 N Front
Medina Mary opr res 318 S Front
Medina Mary L maid 71 Borden
Medina Patricia opr res 318 S Front
Medina Simon died Sept 9 1924
Medro Manuel lab h 9 Austin ct
Medro Manuel P shoe rpr 27 N Second res 60 do
Medurski Augustine opr res 284 Cedar Grove
Medurski Joseph (Stephanie) opr h 284 Cedar Grove
Medurski Walter spinner res 284 Cedar Grove
Mee Wm H (Loretta C) bkpr 640 Pleasant h 189 Rounds
Meehan Anna A tchr I W Benjamin sch res 78 Dartmouth
Meehan Bridget Mrs h 514 Kempton
Meehan Henry bkpr res 78 Dartmouth
Meehan James J res 44 Weld
Meehan John F (Edna) carrier P O h 174 Purchase
Meehan Mary Mrs wid John h 78 Dartmouth
Meehan Nora wid James h 404 Mill
Meeker Robert elect res 31 N Sixth
Meekin Agnes res 141 Division
Meekin Edward clk res 141 Division
Meekin Frank elect res 141 Division
Meekin Hugh (Mary) city lab h 141 Division
Meekin James mach res 141 Division
Meekin Leo opr res 141 Division
Meeking James (Lilly) spinner h 62 Central av
Meeking & Co (John O Ting) restr 700 Purchase
Megan James F (Ella J) ins agt 688 Pleasant h 485 Summer
Meggison Robert T (Julia F) opr h 30 Acushnet av
Mehalska Adam wvr res 205 N Front
Mehalska Jacob opr res 205 N Front
Mehalska Mary Mrs h 205 N Front
Meia Manuel M (Sinhorinha) opr h 109 Nash rd
Meier Karl (Louise) wvr h 17 Stapleton
Meilland Eugenie wid Joseph h 46 Ashley
Meilland Joseph died July 31 1924
Meillet Maxim (Bella) mach h 164 Shaw
Mein Frederick K (Mary) supt h 29 Bonney
Mein Frederick K jr fore 163 Pleasant res 29 Bonney
Mekler Richard J W pastor St John's German Luth ch h 296 Kempton
Melancon Ludger (Bertha) opr h 81 Independent
Melanson Albert opr res 195 Central av
Melanson Arthur clk 471 N Front res 103 Princeton
Melanson Bertha res 67 Penniman
Melanson Celia res 14 Brightman ct
Melanson Charles wvr res 103 Princeton
Melanson Clovis (Bertha) mule spinner h 522 Ashley boul
Melanson Elizabeth Mrs died April 20 1925
Melanson Elzear tinsmith res 67 Penniman
Melanson Frank (Lea) opr h 522 Ashley boul
Melanson Henry res 67 Penniman
Melanson John rem to Gardner
Melanson Joseph (Locadie) carp h 14 Brightman ct
Melanson Joseph J (Emma) plstr h 11 Nye
Melanson Jude (Henrietta) rem to Gardner
Melanson J Edward (Josephine) dental laboratory 758 Purchase rm 1 h 1860 Acushnet av
Melanson Locadie Mrs h 75 Belleville av
Melanson Maxim (Diana) opr h 103 Princeton
Melanson Pamelia spooler res 103 Princeton
Melanson Peter clk 498 Pleasant h 78 Clifford
Melanson Placide (Elizabeth) fishermn h 31 Covell

For Service Use the GREEN "O" Directories

Bay State Paints and Varnishes
Made by
WADSWORTH, HOWLAND & CO., INC.
The Gay Sister 1162-1164 Acushnet Avenue New Bedford, Mass. The Gay Sister

Melanson Rose opr res 14 Brightman ct
Melanson Stella seam res 67 Penniman
Melanson Thomas (Jane) boxmkr h 67 Penniman
Melanson Ural carp res 128 Eugenia
Melanson Winnie opr res 103 Princeton
Melasky Edmund G lino Mercury h 22 Eighth
Melhaw Francis (Annie) barber h 60 Belleville rd
Melia Edward res 53 Mosher
Melia Michael J (Edith) lieut Eng 1 h 134 Shaw
Melia Thomas (Catherine) opr h 53 Mosher
Melias Stanley (Carolina) opr h 823 Mt Pleasant
Mellen Comes conf 710 and 1940 Purchase h 87 Rotch
Mellette Blanche wvr res 33 Viall
Melling Frederick (Annie) h 856 Brock av
Melling Herbert (Evelyn) student h 467 Brock av
Mello Adeline Mrs clk 1482 Acushnet av h 1428 Plainville rd
Mello Adeline opr res 80 Winsor
Mello Adolf P (Arellia) gro h 27 Howland rd
Mello Adolfo P (Avelia) gro 212 Coggeshall h 121 Bates
Mello Alberto P clk h 281 S Front
Mello Albin chauf res 18 Circuit
Mello Amos (Emilia) h 163 Earle
Mello Angelina sausagemkr 474 Orchard res 16 Gosnold
Mello Angelo P (Emily) sausagemkr 474 Orchard h 16 Gosnold
Mello Anna Mrs h 107 Larch
Mello Antone (Caroline) h 49 Valentine
Mello Antone (Olivia) clk 80 Earle
Mello Antone firemn h 245 First
Mello Antone (Annie) fishermn h 37 Scott
Mello Antone (Maria) lab h 284 S Front
Mello Antone (Mary) opr h 30 Branscomb
Mello Antone opr res 561 First
Mello Antone (Mary) opr res 89 Scott
Mello Antone opr h 20 Independent
Mello Antone (Josephine) opr h 20 Katherine
Mello Antone sales 80 Front res 18 Circuit
Mello Antone sales 149 County h at S Dartmouth
Mello Antone B (Dorothy) fishermn h 47 Roosevelt
Mello Antone B (Mary) opr 15 Willard
Mello Antone B (Nisolina B) wvr 10 Coffin av ct
Mello Antone C (Philamena) driver h 12 Winsper
Mello Antone C (Laura) waiter h 88 Osborn
Mello Antone F (Mary) slubber tender h 38 Bullard
Mello Antone F jr opr res 38 Bullard
Mello Antone G (Mary T) harness clnr h 66 Rockland
Mello Antone L (Laura) countermn 305 Rivet h 86 Osborn
Mello Antone P (Mary) glassblower h 484 Allen
Mello Antone S (Maria) opr h 12 Grandfield
Mello Antonie V (Rose) firemn h 121 Hathaway
Mello Antonio Mrs died Sept 26 1924
Mello Antonio jr (Eva) sales h at Dartmouth
Mello Antonio B (Amelia) chauf 213 N Water h 31 Grape
Mello Antonio C opr h 307 S Front
Mello Antonio J (Mary) lab h 38 Hollyhock
Mello Arsene (Jessie) speeder tender h 27 Circuit
Mello Arsenio (Margaret) mar h 32 South
Mello Arthur opr res 63 Carroll
Mello August opr res 111 Sagamore
Mello August P died Aug 31 1924
Mello Bento B (Annie) opr h 17 Stapleton
Mello Camillo E (Mary) gro 61 Crapo h 169 County
Mello Celestine (Rose) opr h 162 Bates
Mello Charles (Levira) hairdresser 712 Purchase rm 5 h 38 Dunbar
Mello Charles V ins agt 96 William rm 208 res 121 Hathaway
Mello Constance Mrs spinning frames h 36 Sidney
Mello Denise (Melinda) opr h 531 Rivet
Mello Domingos (Cecelia) barber 1757 Acushnet av h 116 Phillips av
Mello Domingos (Mary) shoe rpr 112 Rivet h 102 Mosher
Mello Edmund S (Clara G) restr 137 Rivet h 225 Mt Pleasant
Mello Edward G (Geneva) chauf h 1067 Rockdale av
Mello Emeila wid Frank h 19 Nelson
Mello Emile P (Stella) opr h 281 S Front
Mello Emily Mrs h 1179 rear Cove rd
Mello Emily opr res 85 Winsor
Mello Emily E wid Manuel res 20 Independent
Mello Ernest mach res 31 Grape
Mello Ernest M (Frances) opr h 162 Shaw
Mello Eugene chauf res 125 Whitman
Mello Evangelina hkpr res 373 S Second
Mello Evariste (Angeline S) opr h 443 Bolton
Mello Eveline clk res 31 Grape
Mello Francis A student res 169 County
Mello Francisco S (Jessie) clk 781 S Water h 198 Bonney
Mello Frank (Frances) h 37 Jenkins
Mello Frank clk 164 Hemlock res 160 do
Mello Frank died Sept 27 1924
Mello Frank (Margaret) lab h 9 Spooner
Mello Frank (Mary) opr h 30 Thompson
Mello Frank C (Emily) opr h 129 Whitman
Mello Frank C (Gertrude) opr h 400 First
Mello Frank E (Rose) lab h 158 Hemlock
Mello Frank M (Mary) opr res 127 Whitman
Mello Frank M (Prudencia) opr h 25 Sagamore
Mello Georgianna opr res 37 Jenkins
Mello Guilhermina wid Joseph h 235 Ashley boul
Mello Henry h 23 Bourne
Mello Isabel hkpr res 174 Shaw
Mello Jacintho (Emily) opr h 85 Winsor
Mello Jacintho jr opr res 85 Winsor
Mello James (Mary E) opr h 31 McGurk
Mello Jesse clk 53 Union res 61 Delano
Mello Jesse (Amelia) opr h 169 Division
Mello Jesse G (Mary) opr h 31 Crapo
Mello Jesuina Mrs h 64 Hathaway
Mello Joaquim (Mary) twister h 30 Viall
Mello Joaquim M (Georgina) opr h 99 Perry
Mello Joaquim S h 93 Purchase
Mello Joe (Maria) opr h 86 Howland
Mello John (Julia) barber 376 Dartmouth h 38 Hollyhock
Mello John (Angelina) fishermn h 129 Hemlock
Mello John (Mary) opr h 163 Crapo
Mello John (Encanacao) opr h 126 Division
Mello John opr res 34 Independent
Mello John (Amelia) opr h 6 Riverside
Mello John opr res 100 Nelson
Mello John (Sylvia) opr h 8 Oneko la
Mello John (Maria) opr h 267 S Front
Mello John (Mary A) opr h 85 Winsor
Mello John (Annie) repairsmn h 88 Mosher
Mello John (Mary) speeder tender h 56 Grinnell
Mello John B (Barbara) lab h 186 Hemlock
Mello John C (Antonia) lab h 222 Princeton
Mello John C (Georgianna) prntr h 12 Winsper
Mello John C student h 71 Fruit
Mello John D (Mary) opr h 175 County
Mello John F (New Bedford Linguica & Chourico Co) h 56 Davis
Mello John M (Ida) opr h 123 Whitman
Mello John P (Evangelina) opr h 62 Sidney
Mello John P (Mary) restr 420 Belleville av h 181 Coffin av
Mello Jose (Junina) h 64 Hathaway
Mello Jose (Mary) opr h 434 S Second
Mello Joseph (Florence) h 15½ Viall
Mello Joseph (Carmen) rem to Nantucket
Mello Joseph (Rose) chauf 186 Chestnut
Mello Joseph (Hermina) eng 444 Bolton h 24 Briggs
Mello Joseph (Angelina) gro 47 Howland h do
Mello Joseph (Louise) opr h 100 Nelson
Mello Joseph opr h 77 Davis
Mello Joseph (Marianna) opr h 177 Princeton
Mello Joseph (Rose) opr h 45 Nash rd
Mello Joseph (Mary) opr h 96 Jouvett
Mello Joseph opr h 11 Margin
Mello Joseph (Julia) opr h 73 Acushnet av
Mello Joseph opr h 106 Winsor
Mello Joseph shoewkr res 114 Middle
Mello Joseph third hd h 482 Bolton
Mello Joseph (Rosalina) twister h 83 Rodney
Mello Joseph jr fishermn res 100 Nelson
Mello Joseph E clk 66 Howland res 1063 Rockdale av
Mello Joseph C de (Jessie) (Correia & Son) 84 Hemlock h 36 Kane

M. C. SWIFT & SON UNION STREET North Side below Purchase St. NEW BEDFORD, MASS.
MEN'S WEARING APPAREL

Mello Joseph C jr chauf 84 Hemlock res 36 Kane
Mello Joseph D (Rosalina) opr h 187 Division
Mello Joseph F jr (Mary) clk h 17 Sidney
Mello Joseph H photo 60 Acushnet av h 108 Rivet
Mello Joseph J (Cecilia) blksmith 362 S Water h 59 Briggs
Mello Joseph M (Emily) opr h 127 Whitman
Mello Joseph M (Mary) opr h 135 Whitman
Mello Joseph P (Mary) city lab h 77 Rockdale av
Mello Joseph P (Elvira) fishermn h 190 Coffin av
Mello Joseph P lunch 11 Spring res 368 Orchard
Mello Joseph P (Alvira) opr h 34 Independent
Mello Joseph P (Elizabeth) stove rpr h 400 Orchard
Mello Joseph [redacted] barber 159 Acushnet av h do
Mello Joseph [redacted] barber 159 Acushnet av h 327 County
Mello Jovita opr res 579 First
Mello Julia opr res 17 Jenkins
Mello Julia opr res 88 Sidney
Mello Julia de waitress res 482 Bolton
Mello Julius (Rose) opr h 79 Matthew
Mello Lawrence D fishermn res 220 Rockdale av
Mello Leliticia wid John h 85 Hemlock
Mello Lilly dry gds 300 Coggeshall res 74 Clark
Mello Lucy de drillmkr res 482 Bolton
Mello Manning P (Jessie) fore h 241 Shaw
Mello Manuel h 52 Howland
Mello Manuel (Maria) (M Mello & Co) [redacted] 99 Bellevue
Mello Manuel (Rose) h 11 Sagamore
Mello Manuel (Mary) clk h 206 Bellevue
Mello Manuel (Isabella) clk 640 Pleasant h 80 Winsor
Mello Manuel (Mary) fish 61 Delano h 519 [redacted] Second
Mello Manuel (Mary) gro h 709 [redacted] Second
Mello Manuel (Mary) lab
Mello Manuel (Ida) lab h 436 Bolton
Mello Manuel (Mary) oiler h 493 Belleville av
Mello Manuel (Mary) opr h 561 First
Mello Manuel opr res 38 Hollyhock
Mello Manuel opr res 8 Oneko la
Mello Manuel opr res 163 Earle
Mello Manuel (Angelina) opr h 74 Mosher
Mello Manuel (Mary) opr h 33 Nelson
Mello Manuel opr res 135 Whitman
Mello Manuel (Mary) opr h 108 Winsor
Mello Manuel (Mary) opr h 305 [redacted] Front
Mello Manuel (Virginia) opr h 94 Rockland
Mello Manuel photo 1658 Acushnet av res Earle
Mello Manuel (Rosa) sheet metalwkr h 81 Dartmouth
Mello Manuel wvr res 186 Hemlock
Mello Manuel [redacted] clk 693 Purchase h at Acushnet
Mello Manuel B (Emily) var 810 Kempton h 1063 Rockdale av
Mello Manuel B (Mary) wvr h 423 Ashley boul
Mello Manuel B jr (Rose) clk 91 Grinnell h at Dartmouth
Mello Manuel C (Mary) (Mello & Armaral) 125 Earle h do
Mello Manuel C clk 84 Hemlock res 36 Kane
Mello Manuel C (Francisca) fish 209 Rivet h 211 do
Mello Manuel C (Mary C) mason h 28 Tallman
Mello Manuel C (Mary C) opr h 113 County
Mello Manuel C (Mary C) opr h 140 County
Mello Manuel C (Clara B) pool h 1024 Tacoma
Mello Manuel C (Adeline) watchmn ft Hillman h 368 Orchard
Mello Manuel D (Mary) opr h 45 Jenkins
Mello Manuel L gro 46 Howland h at Dartmouth
Mello Manuel M (Mary) h 125 Whitman
Mello Manuel M (199 Blackmer) died June 28 1924
Mello Manuel M (Mary) lab h 110 Winsor
Mello Manuel M jr (Lebania) opr h 127 Whitman
Mello Manuel P (Lenora) opr h 94 Sidney
Mello Manuel P (Laura) opr h 19 Bourne
Mello Manuel P (Sylvania) opr h 71 Sagamore
Mello Manuel R res 71 Bates
Mello Manuel R (Capitolina) driver Pelltier
Mello Manuel S res 1757 Acushnet av
Mello Manuel S clk 2 Union res 43 Hall
Mello Manuel S opr res 168 Acushnet av
Mello Manuel [redacted] (Mary) opr h 43 Hall
Mello Manuel S (Anna) pntr h 205 County
Mello Manuel T (Mary) opr h 493 Belleville av
Mello Manuel T (Georgiana T) opr h 418 [redacted] Second
Mello Marcelino P (Anna) jeweler 114 County h 100 Sidney
Mello Maria h 12 Independent
Mello Maria A wid Mariano hkpr h 80 Davis
Mello Maria O res 245 [redacted] Front
Mello Marianno opr h 75 Grinnell
Mello Marianno G (Alexandrina) fishermn h 220 Rockdale
Mello Mary h 561 First
Mello Mary res 162 Bates
Mello Mary Mrs h 59 Collette
Mello Mary Mrs res 106 Winsor
Mello Mary Mrs (52 Howland) died Mar 19 1925
Mello Mary Mrs dom h 71 South
Mello Mary Mrs opr h 38 Hollyhock
Mello Mary opr res 71 Bates
Mello Mary opr h 25 Lombard
Mello Mary opr res 546 N Front
Mello Mary opr res 80 Winsor
Mello Mary Mrs opr h 111 Sagamore
Mello Mary spinner h 315 Bedford
Mello Mary Mrs spinner res 41 High
Mello Mary wid Joseph hkpr h 267 Austin
Mello Mary E clk city clk's office 18 Municipal bldg res 151 Hemlock
Mello Mary wid Manuel h 32 Rodney French boul
Mello Mary G dom res 168 Acushnet
Mello Mary G wid Joseph spool tender res 40 Concord
Mello Mary S wid Manuel E h 32 Rodney French boul
Mello Olive spooler res 174 Shaw
Mello Olivia wvr res 85 Hemlock
Mello Palmira speeder tender res 139 Earle
Mello Peter opr res 17 Stapleton
Mello Rose opr res 73 Dunbar
Mello Seraphine E (Violet S) gro 164 Hemlock h 160 do
Mello Sylvana opr res 20 Katherine
Mello Thorphilo (Mary) opr h 519 [redacted] Second
Mello Victor (Mary) firemn High sch h 63 Carroll
Mello Virginio (Rose) opr h 71 Bates
Mello & Amaral (Manuel C Mello Manuel D Amaral) var 125 Earle
Mello see DeMello
Mellody Anthony (Mary) overseer Wamsutta Mills h 308 Hawthorn
Mellody Anthony A lab res 76 Forest
Mellody Eugene P msngr Mass H of Rep res 76 Forest
Mellody John (Annie) opr h [redacted] Marvin
Mellody Mary M opr res 8 Marvin
Mellody Ruth sten 628 Pleasant rm [redacted] res 308 Hawthorn
Mellody Wm (Catherine) overseer Wamsutta Mills h 76 Forest
Mellody Wm F (Yvonne D) clk h 1547 Acushnet av
Mellody Wm L hlpr res 76 Forest
Mellor Agnes wvr res 347 Mill
Mellor Alfred carrier P O h at Fairhaven
Mellor Alice wvr h 347 Mill
Mellor Alice E sec 558 Pleasant suite 33 res 114 Willow
Mellor Arthur (Mary E) clk P O h 114 Willow
Mellor Arthur (Maggie) loomfixer h 348 Coffin av
Mellor Charles E (Eva) carp h 47 Newton
Mellor Frank H (Eva E) carriage pntr 1276 Rockdale av h do
Mellor Dennis F (Mary A) wvr res 348 Coffin av
Mellor Edith clk 604 Pleasant res 283 Collette
Mellor Frederick student res 114 Willow
Mellor James (Mary E) opr h 31 McGurk
Mellor James spinner res 117 Bates
Mellor John A (Emma) designer Soule Mill h 283 Collette
Mellor John E (Fanny) loomfixer h 432 Rivet
Mellor John L (Ellen) mach 569 Mill h 279 Shaw
Mellor Leonard (Mary) supt 158 Bullard h at Fairhaven
Mellor Lulu Mrs h 161 Nash rd
Mellor Marriott W (Eliza) mach 25 Elm res 184 North
Mellor Mary [redacted] (Mrs E W Marsh) 908 Purchase h at Fairhaven

WALSH & CO. CONTRACTORS AND BUILDERS
Room 307 OLYMPIA BUILDING NEW BEDFORD, MASS.

Mellor Percy (Maude) fore 158 Bullard h 183 Adams
Mellor Sarah wid John h 1276 Rockdale av
Mellor Sarah H opr res 347 Mill
Mellor Thomas (Henrietta) overseer 494 S Front h 68 Crapo
Melody Anthony J (Mary) overseer h 308 Hawthorn
Melody Lillian bkpr res 308 Hawthorn
Melody Margaret T supervisor 57 N Second res 308 Hawthorn
Melody Owen clk U St Ry Co res 308 Hawthorn
Melody Ruth E sten res 308 Hawthorn
Meltzer Eli S (Bessie) (S Meltzer & Co) 64-66 Union h 175 Grinnell
Meltzer Morris (Dora) clk 64 Union h 340 Purchase
Meltzer Samuel (Celia) (S Meltzer & Co) 64-66 Union h 317 Pleasant
Meltzer S & Co (Samuel and Eli Meltzer Samuel Hurwitz) whol fruit 64-66 Union
Melvin George (Margaret J) frt clk N Y N H R R h 251 Court
Menard Adelard wvr res 350 Sawyer
Menard Albert (Regina) buyer 180 Union h 18 Irvington
Menard Alexina wid Joseph h 352 N Front
Menard Arcina Mrs drsmkr 80 Clifford h do
Menard Charles (Diana) pntr h 244 Central
Menard Edward (Lauretta) chauf 22 William h 477 Coggeshall
Menard Florence clk 688 Pleasant h at N Dartmouth
Menard Frank (Arciha) prov 1865 Acushnet av h 80 Clifford
Mendell Franklin W carp 72 N Water h 78 Highland
Menard Henry (Eveline) chauf 275 Coggeshall h at Dartmouth
Menard Hormidas (Mary Rose) lab h 434 N Front
Menard Joseph P (Mary E) loomfixer h 21 Mosher
Menard Timothe (Maria) overseer h 226 Ashley boul
Menard Victor (Florina) molder h 320 Davis
Menard Wilfred (Mary) baker h 434 N Front
Menard Wm (Mary) sales h 188 David
Menard see Maynard
Mendell Charles H (Sarah) firemn h 184 Shawmut av
Mendell David F clk 1 King h at Fairhaven
Mendell David T (Maria) carp 111 Willis h 456 Chancery
Mendell James W boxmkr res 20 Mill
Mendell Jennie C bkpr 47 N Second res at Mattapoisett
Mendell Noah res 125 Shawmut av
Mendell Reginald H (Elizabeth G) sec 133 William h 101 Jenny Lind
Mendell Rosamond A bkpr 850 Purchase res 74 Spruce
Mendell see Mandell
Mendelson Abram (Sarah) real est h 139 Mt Pleasant
Mendelson Hyman (Annie) treas 45 School h 139 Mt Pleasant
Mendelson Jacob D (Gertrude) clothing 427 Union h 503 Rockdale av
Mendelson Max clk res 139 Mt Pleasant
Mendes Alexander (Eliza M) baker h 37 Acushnet av
Mendes Amos (Caroline) opr h 35 Prospect
Mendes Antone clk res 126 Nash rd
Mendes Antone (Rebecca) gro h 63½ Grinnell
Mendes Antone (Maria) opr h 119 Cedar Grove
Mendes Antone D (Maria P) opr h 123 Belleville av
Mendes Constance C res 136 Dartmouth
Mendes Domingos (Paula) lab 18 Madison
Mendes Emily opr res 296½ Acushnet av
Mendes Fernando ice creammkr h 1 Collette
Mendes Flurence (Rosa) mariner h 288 S Second
Mendes Jesse fore res 276 Middle
Mendes Joao C (Mary) opr h 518 Rivet
Mendes John millwkr res 72 Dudley
Mendes John (Theresa) opr h 26 Jouvett
Mendes John B (Mary) opr h 126 Nash rd
Mendes John C (Charlotte M) mach h 107 Cedar
Mendes Jose A (Constancia) opr h 227 Coggeshall
Mendes Joseph (Anuciacao) (Mendes & Permandes) 252 Coggeshall h 261 do
Mendes Joseph (Mary) lab h 869 County
Mendes Joseph (Mary) lab res 72 Dudley
Mendes Joseph millwkr res 72 Dudley
Mendes Joseph (Elvira) opr h 55 Collette
Mendes Joseph (Marion) var 869 County h do
Mendes Joseph N barber 395 Acushnet av res 18 Jean
Mendes Joseph P (Evelyn) cook h 312 Middle
Mendes Manuel (Irene) opr h 27 Bullard
Mendes Manuel (Maria) opr h 227 Coggeshall
Mendes Manuel (Conceicao) opr h 243 Coggeshall
Mendes Manuel (Mary) opr h 59 Mosher
Mendes Manuel (Marie) opr h 59 Nash rd
Mendes Manuel A (Mary) millwkr h 72 Dudley
Mendes Manuel J (Mary) gro 47 S Second h 47 do
Mendes Manuel M (Maria) carp h 136 Dartmouth
Mendes Maria hkpr 5 Waldo
Mendes Mario (Georgiana) opr h 17 Cotter
Mendes Mary Mrs h 276 Middle
Mendes Ovila (Mary) opr h 107 Davis
Mendes Terhihane lab h 5 Waldo
Mendes Tertulliano watchmkr 1422 Acushnet av res 5 Waldo
Mendes Victor mach res 5 Waldo
Mendes Victor S garage 196 Phillips av res 5 Waldo
Mendes Victoria opr res 126 Nash rd
Mendes & Fernandes (Joseph Mendes Antonio Fernandes) bottlers 252 Coggeshall
Mendonca Alexander opr res 644 Mt Pleasant
Mendonca Edward hlpr res 443 Orchard
Mendonca Filipe P (Mary G) pntr 120 Potomska h 141 Hemlock
Mendonca Frank R (Mary) opr h 42 Davis
Mendonca James opr res 383 Belleville av
Mendonca Joao F (Maria) opr h 383 Belleville av
Mendonca John S police sta 2 res 119 Rivet
Mendonca Manuel F (Mary) opr h 138 Davis
Mendonca Maria wid Frank res 59 Brigham
Mendonca Maria wid Manuel S h 19 Circuit
Mendonza Jacintho M (Francelina) opr h 483 Belleville av
Mendoza Alfred res 92 Branscomb
Mendoza Annie opr res 19 Circuit
Mendoza Antone (Adeline) clk h 32 Acushnet av
Mendoza Antone (Pearl) clk 721 S Water res 33 Independent
Mendoza Antone (Clara) opr h 33 Independent
Mendoza Ayres (Mary) speeder tender h 440 Rivet
Mendoza Casmiro opr res 119 Rivet
Mendoza Deolinda opr res 19 Circuit
Mendoza Ethel K res 119 Rivet
Mendoza Francis wvr res 19 Cleveland
Mendoza Frank (Rosy) opr h 57 Crapo
Mendoza Frank V (Margaret) lab h 272 Park
Mendoza John (Ernestine) lab h 9 Kirby
Mendoza John (Mary) lab h 68 Grinnell
Mendoza John (Charlotte C) opr h 27 Weaver
Mendoza John (Mary) wvr h 19 Cleveland
Mendoza John jr (Mary) speeder tender h 23 Cleveland
Mendoza John S lab res 119 Rivet
Mendoza Joseph (Maria) h 92 Branscomb
Mendoza Joseph opr res 61 Grinnell
Mendoza Joseph jr opr res 61 Grinnell
Mendoza Joseph M (Margaret) opr h 45 Katherine
Mendoza Joseph M (Mary) opr h 61 Grinnell
Mendoza Joseph T opr res 19 Circuit
Mendoza Julia C hkpr 25 Katherine
Mendoza Louis (Mary B) speeder tender h 17 Jenkins
Mendoza Manuel (Mary) res 45 Katherine
Mendoza Manuel (Mary) contr h 14 Dunbar
Mendoza Manuel opr res 61 Grinnell
Mendoza Manuel (Mary) opr h 119 Rivet
Mendoza Manuel opr res 290 Shaw
Mendoza Manuel A (Ethel) hosemn Hose 2 h 51 Swift
Mendoza Manuel A (Francisca) mason 35 Stowell h do
Mendoza Manuel E (Mary T) carp h 19 Circuit
Mendoza Manuel E jr res 19 Circuit
Mendoza Maria h 119 Rivet
Mendoza Martin var 135 Phillips av h 57 do
Mendoza Mary opr res 61 Grinnell

TOOMEY DETECTIVE AGENCY, Inc.
Licensed and Bonded, Commonwealth of Massachusetts
488 PLEASANT ST. 60 SPRING ST.
No. 8 SAMUEL BLDG. Tel. New Bedford 4179
Thoroughly Competent Male or Female Operatives furnished for Mercantile, Criminal and Private Investigations

Mendoza Mary Mrs h 119 Rivet
Mendoza Mary wid Arthur P h 25 Katherine
Mendoza Mary wid Francis h 59 Brigham
Mendoza Philip (Gloria) pntr h 141 Hemlock
Mendoza Rose wid Joseph opr h 441 Orchard
Mends Frank (Arita) lab h 118 Pleasant
Menes Manuel (Thamizia) h 294 Brock av
Menez Antonio (Mary) lab h 60 Briggs
Menez Frank wvr res 126 Thompson
Menez John (Mary) fishermn h 31 Beetle
Menez John P (Emily) opr h 17 Sidney
Menez Manuel (Margerite) opr h 3 Maidens la
Menez Mary wid Manuel h 69 Prospect
Menezes Alice opr res 77 Davis
Menezes Joseph (Marion) elev h 195 Bonney
Menezes Manuel (Carolina) opr h 20 Holly
Menezes Maria daL wid Jacinto hkpr h 77 Davis
Men's Mission Joseph W Ainsley supt 151 N Second
Mento Baram bootblack 1054 Acushnet av res do
Menton Annie V opr res 125 Rockland
Menton Frederick F h 125 Rockland
Menton Frederick F var Thompson h 125 Rockland
Menton Joseph R overseer 545 Orchard res 125 Rockland
Menton Theresa E opr res 125 Rockland
Meny Ernest (Anna) h 235 Sawyer
Meny Frederick (Mary) second hd h 135 Hathaway
Meny [illegible] Manny
Menzer Charlotte M tchr H A Kempton and G H Dunbar schs res 14 Spencer
Menzer Joseph G (Reletta J) mechl eng h 14 Spencer
Meranda Joaquim (Mary) opr h 46 Scott
Meranda Norviche h 439 Belleville av
Mercer Alexander B (Alice) baker 160 County h 20 Emery
Mercer Alice I var 50½ Thompson res 55 Fern
Mercer A Grierson student res 130 Clinton
Mercer Edward wvr h 344 Coffin av
Mercer Frank (Phoebe) second hd 216 Belleville [illegible] h 250 Whitman
Mercer Fred (Alice) wvr h 726 Summer
Mercer Harold hlpr res 55 Fern
Mercer Herman (Lauretta L) sales 207 Court h 69 Locust
Mercer Jack mach res 55 Fern
Mercer James A baker 160 County res 20 Emery
Mercer John died Jan 29 1925
Mercer Lauretta W Mrs clk 615 Belleville av res 69 Locust
Mercer Nancy wid John N h 55 Fern
Mercer Robert (Annie) wvr h 228 Eugenia
Mercer Robert R (Mary) baker 742 Brock av h 8 Dudley
Mercer Wm A res 55 Fern
Merchant Adele M clk insp of wires rm 212 Municipal bldg res 25 Myrtle
Merchant Ambrose F (Marie I) 3rd dist chief N B F D 77 [illegible] Sixth h 25 Myrtle
Merchant Raymond F student res 25 Myrtle
Merchants Bank Bldg 101-105 William
Merchants Club 128 Union
Merchants Law Exchange Inc The [illegible] Simmons pres John Fruker v-p Charles H Simmons treas collrs 628 Pleasant
MERCHANTS NATIONAL BANK Edmund H Leland Pres Henry C W Mosher Chairman Board of Directors Otis [illegible] Pierce Henry W Taber Vice Pres James H Coffin Cashier Lester S Cornell Asst Cashier 101 William and 1501 Acushnet av Tels 676-677 See back bone and Bank Department
Merchants Rebate Stamp Co James H Booth mgr 1120-1126 Purchase
Merchi Joseph (Jennie) sales 19 Linden h 39 Maitland
Mercier Emile (Yvonne) chauf 2243 Purchase h 117 Sylvia
Mercier Francois (Emma) wvr h 42 Princeton
MERCIER FRED D Contractor and Builder 49 Salisbury h do See Contractors & Builders Department
Mercier Honore roofer res 32 Tallman
Mercier Oscar (Orea) ins agt 96 William rm 96 h 257 Central
Mercier Oscar J res 32 Tallman
Mercier Peter (Melvina) baker h 32 Tallman
Mercier Wm (Odile) h 27 Rochambeau
Mercury Publishing Co Arthur G Luce bus mgr 575 Pleasant
Meredith John appr 148 Dartmouth h at S Dartmouth
Meredith Joseph (Emily E) opr h 113 Austin
Mereness Harry A chem h 163 Mt Pleasant
Merithew Henry F (Martha R) watchmn res 323 Maxfield
Merkel Elizabeth wid August hkpr res 12 Borden
Merkman Carl rem to Taunton
Merkman James (Alberta) opr h 382 Kempton
Merkman John A (Zana E) lab h 312 Middle
Merrifield Everett B (Margaret) mgr 10 Market rm 211 h at Fairhaven
Merrihew Irving H shell fish 17 N Second res 79 Jenney
Merrill Converse clk 1 Municipal bldg res 132 School
Merrill Mary A died Jan 29 1925
Merrills Block 23 Front
Merrimac St School 404 Gertrude L Cotish prin 89 Merrimac
MERRIMAN REGINALD S Interior Decorator 888 Purchase rm 420 res 51 [illegible] Sixth See Interior Decorators Department
Merritt Delea Mrs h 1116 Pleasant
Merritt Joseph (Mary) pntr h 124 Rivet
Merrow Maria L Mrs hkpr res 323 Cottage
Meserve Frank A (Ethel) supt 72 N Water h at Fairhaven
Meshinoff Ida h 15 Howland
Meshinoff Mary clk 838 Purchase res 15 Howland
Meskill John tackmkr res 53 Kempton
Mesler Warren E socialwkr 755 First res do
Mesquita Charles X (Laura) drugs 488 Belleville av h 391 Wood
Mesquita Manuel (Jessie) barber h 877 S Water
Mesquita Manuel jr barber res 877 S Water
Mesquita Paulina res 877 S Water
Messenger Archie H (Alma) rem to Taunton
Messenger Archie H Mrs rem to Taunton
Messerman Prosper (Flavie) h 253 Tinkham
Messier Adolph wvr h 40 Valentine
Messier Alexander J (Alma A) sales h 206 Query
Messier Alphonse (Elmire) roll coverer h 184 Austin
Messier Augustin J (Anna) barber 144 Princeton h do
Messier Bertha cashr 848 Purchase res 181 Ashley boul
Messier Bertha wvr res 1672 Acushnet av
Messier Edward (Philomine) opr h 42 Valentine
Messier Elmire wid Alexandra h 12 Fielding
Messier Ernest J (Marion) opr h 477 N Front
Messier Ethel M Mrs h 22 Ocean
Messier Eugene (Leah) fixer h 71 Hathaway
Messier Eugenie clk city clk's office 18 Municipal bldg res 181 Ashley boul
Messier Henrietta clk 604 Pleasant res 181 Ashley boul
MESSIER HOMER J (Mary T) Pres-Treas Made-Rite Ice Cream Co Inc 272 Sawyer h 310 Summer See Ice Cream Department
Messier Hormidas (Georgianna) wvr h 1672 Acushnet av
Messier Ida A res 96 State
Messier John W (Odena) loomfixer h 73 Howard av

HEMINGWAY BROS. TRANSPORTATION CO.
Fast Motor Trucking Service Between
BOSTON NEW BEDFORD FALL RIVER
MAIN OFFICE and TERMINAL, 17-19 SWIFT ST. BOSTON OFFICE, 10 LEWIS ST.
Telephone 1[illegible] Tels. Richmond 4043—3452

SLOCUM & KILBURN **Mill Supplies**
23-27 North Water Street **Electrical Supplies**
Tels. 5100-5101

Messier Joseph res 1105 Acushnet av
Messier Joseph A (Melina) police h 68 Hathaway
Messier Lucille bkpr res 181 Ashley boul
Messier Marie L wid Oswald h 181 Ashley boul
Messier Mary wid Treffle h 140 Bullard
Messier Olivine wid Pierre h 101 Bullard
Messier Omer (Clara) pntr h 140 Bullard
Messier Peter (Georgianna) loomfixer h 207 Ashley boul
Messier Wilfred G (Mary) mixer 247 Shawmut av h 100 Perry
Messier Wm (Odena) loomfixer h 160 Ashley boul
Messier Wm A (Eva) chauf 268 Sawyer h 191 Cove
Messier see Mercier
Messner Frank opr h 1149 Acushnet av
Messner Olga E clk 152 Front res 19 Emerson
Mestan Agnes wid Joseph h 862 Acushnet av
Metcalf Edna M clk Sharpe Mfg Co h at Fairhaven
Metcalf Elizabeth wid Joseph h 410 Brock av
Metcalf Francis (Margaret) third hd h 115 Maxfield
METCALF FRANK M (Ethel H) Civil Engineer and Surveyor 25 Merchants Bank Building 105 William Tel 2493-W h 139 Chancery Tel 2493-R See left top lines
Metcalf George wvr res 30 McGurk
Metcalf George H (Mabel) overseer h 461 Chancery
Metcalf Herbert (Grace T) firemn h 166 Richmond
Metcalf James (Mary) h 30 McGurk
Metcalf James jr spinner res 30 McGurk
Metcalf James A designer Booth Mfg Co h 117 Hillman
Metcalf James E (Alice M) lab h 91 Valentine
Metcalf James E (Pamelia) overseer City Mfg Corp h at Fairhaven
Metcalf Jesse F (Martha) mason h 239 Tarkiln Hill rd
Metcalf Joseph (Jane) opr h 13 Abbott
Metcalf Marion L chief clk 105 William rm 12 res at Fairhaven
Metcalf Matthias (Elizabeth) lab h 164 Tinkham
Metcalf Robert hlpr 915 Acushnet av res at Fairhaven
Metcalf Thomas J clk 1946 Purchase h 1520 do
Metcalf W Edward (Mary) auto rpr 117 Ashley boul h at Fairhaven
Metcalfe James (Georgia) overseer Wamsutta Mills h 115 Campbell
Metevier Mary wid Victor res 23 Kenyon
METHE ADHEMAR (Delima) Groceries and Provisions 75 County Tel Bell 689 h 73 do See Markets Department
Methe Cedila clk 1881 Acushnet av res 19 Clifford
Methe Evelyn wid Joseph G res 192 Query
Methe George clk 1204 Acushnet av h 1547 do
Methe George A (Alma) gro 712 Brock av h 51 Dudley
Methe Mary mlnr res 19 Clifford
Methe Oliva (Melina) var 1881 Acushnet av h 19 Clifford
Methe Rene clk 75 County res 73 do
Methe Rose A mlnr res 19 Clifford
Methe Yvonne clk 688 Pleasant res 73 County
Methol Alice Mrs h 223 N Front
Methot Camille carp res 328 Ashley boul
Methot Joseph (Lydia) paints 419 N Front and 1622 Acushnet av h 1620 do
Methot Leonce (Mary L) carp h 212 Query
Methot Louis A carp h 132 Nye
Methot Ralph (Edna) carp h 13 Felton
Methot Wm (Caroline) hlpr h 8 Hazard ct
Metivier Alice opr res 120 Eugenia
Metivier Arthur E (Anna) wvr h 24 Winsor
Metivier Charles E (Herminie) loomfixer h 24 Winsor
Metivier Elizabeth spooler res 301 Coffin av
Metivier Emma wid Charles h 145 Tallman
Metivier Evelina opr res 301 Coffin av
Metivier Joseph (Nellie) fitter h 120 Eugenia
Metivier Josephine wid Peter res 145 Tallman
Metivier Sophrona wid Aldei h 301 Coffin av
Metivier see Metevier and Methiver
Metras Andre P (Olivine) h 287 Coffin av
Metras Blanche nurse 413 Coffin av res 4 Cornell pl
Metras Eva opr res 4 Cornell pl
Metras George opr res 4 Cornell pl
Metras Philip (Delphine) opr h 13 Marvin
Metras Rudolph opr h 73 Hathaway
Metras Theodore E res 287 Coffin av
Metropolitan Life Ins Co of N Y D Howard Nolan mgr Chapman bldg 688 Pleasant
Metropolitan Realty Co (Samuel Horenstein) 234 Union rm 4
Metropolitan Violin School (Wm Mullin) 640 Pleasant
Metropolitan Window Cleaning Co (Julius Tepper Joseph Winiarski) 969 Purchase
Mette Telesphore (Deliel) lunchmn h 32 Division
Metthe David (Mederise) garage 221 State h 223 do
Metthe Laura drsmkr res 193 Weld
Metthe Nellie opr h 193 Weld
Metthe Oliva (Mabel) (Metthe & Surprenant) 227 N Water h 99 Linden [State
Metthe Wilfred (Blanche) mgr 1878 Purchase h 225
Metthe see Methe
Metto Joseph (Mary) opr h 63 Acushnet av
Metto Rose opr res 63 Acushnet av
Metz Hyman tlr 7 Rodney French boul h do
Metz Joseph (Eva) (Metz & Son) h 24 Emma
Meule Mary E Mrs res 1271 Purchase
Meunier Almoza wvr res 101 Princeton
Meunier Antonia wvr res 101 Princeton
Meunier Armand clk 162 Ashley boul res 36 Nye
Meunier August tmstr res 36 Nye
Meunier Blanche opr h 43 Deane
Meunier Honoreus (Lea) ice 99 Howard av h do
Meunier Horace mason tender res 100 Mott
Meunier Irene clk 1107 S Water res 100 Mott
Meunier Joseph (Emma) loomfixer h 100 Holly
Meunier J Arthur (Susan) chauf 65 Hathaway h 427 Wood
Meunier Leopold chauf res 101 Princeton
Meunier Melina opr res 100 Holly
Meunier Octavie wid Ovila h 43 Deane
Meunier Rose winder res 99 Howard av
Meunier Wilfred (Victoria) h 101 Princeton
Meunier Wm E (Florina) mason h 100 Mott
Meunier Yvonne wvr res 101 Princeton
Meyer Armand J elect res 287 Shaw
Meyer August (Elsie) pntr h 306 Nash rd
Meyer Edward (Mary) wvr h 287 Shaw
Meyer Freda E doffer res 306 Nash rd
Meyer Frederick L fixer res 10 Willis
Meyer Isaac (Eva) butcher h 145 Fair
Meyer Thomas N (Myra E) woodwkr h 219 Kempton
Meyers Louis W (Mabel E) cond h 135 Maxfield
Michael Joseph (Mary) h 72 Kenyon
Michael Joseph baker h 26 Thompson
Michael Mary A hkpr h 26 Thompson
Michael Palmira A opr res 26 Thompson
Michael Saba opr res 245 Church
Michaelense Club 59 Diman
Michaels August (Rose) opr h 80 Rockland
Michaels Francis opr res 286 Park
Michaels Frank A (Bessie) chauf h 286 Park
Michaelski Adam opr h 205 N Front
Michalski Thomas (Josephine) wvr h 23 Viall
Michaud Alfred (Eva) pntr h 126 Tallman
Michaud Anastasia reeler res 31 Clifford
Michaud Armand barber 1307 Acushnet av h 225 Phillips av
Michaud Arthur student res 275 Bates
Michaud Damase (Clarise) h 117 Bullard
Michaud Damase jr second hd res 117 Bullard
Michaud Dennis wood 67 Coffin av res 117 Bullard
Michaud Edward C clk 60 N Water res Y M C A
Michaud Elmer (Mary) opr h 97 Division
Michaud Ernest (Rose) truckmn h 234 Davis
Michaud Eugenia res 117 Bullard
MICHAUD GEORGE A (Christiana) (Michaud & Dupre) 956 Acushnet av h 1115 Pleasant
Michaud Henry lab res 28 High
Michaud Honore (Fabina) fixer h 30 Nye
Michaud Honore jr opr res 30 Nye
MICHAUD IGNACE E (Mary E) General Manager Wentworth Clothing Co 211 Union cor Pleasant h 32 James

WASHBURN Dependable Textile Specialties
WOODWORKING
"PERFECTION" SHELL ROLLS | "KORE-LOKT" PIN BOARDS | "WASHBURN" Wood Top Rolls
224-234 NO. WATER ST. Tels. 7350 and 7351

WASHBURN
Store Fixture Service
STORE PLANNING
FIXTURE AND SHOWCASE
BUILDERS

Michaud Jose F (Emilie) clk 1031 Acushnet av h 115 Belleville rd
Michaud Joseph jeweler 1109 Acushnet av h 53 Kenyon
Michaud Joseph (Adele) loomfixer h 96 Cove
Michaud Joseph (Leontine) speeder tender h 275 Bates
Michaud Leontine skein inspr res 275 Bates
Michaud Loretta opr res 30 Nye
Michaud Louis opr res 30 Nye
Michaud Ned (Ida M) sales h 152 Holly
Michaud Rene (Mary Ann) blksmith 295 Sawyer h 63 Vernon
Michaud Sophie wid Napoleon res 152 Holly
Michaud Stella drsmkr
Michaud Thomas (Anna) waiter 547 Pleasant h 134 Tallman
Michaud Urbain (Stella) pntr h 156 Reynolds
MICHAUD & DUPRE (George A Michaud Rock Dupre) Men's Clothing and Furnishings 956 Acushnet av See left bottom lines and Clothiers Department
Michawal Jacob (Mary) copperwkr h 841 Acushnet av
Michelsen B Frank (Isabelle H) mus tchr 21 Lincoln h do
Micholson Charles (Ida) fruit h 116 S Sixth
Mickell Sarah M wid Frederick A res 154 Chestnut
Mickelson Abram junk 6 Pine h 319 S Second
Mickelson Aida wid Samuel hkpr h 700 S Water
Mickelson Esther died Sept 3 1924
Mickelson Ethel B bkpr 778 Purchase res 450 First
Mickelson John sales 49 Union res 450 First
Mickelson Lizzie A Mrs speeder tender h 352 Shaw
Mickelson Peter M (Lizzie A) chauf S O Co Fish Island res Phillips av
Mickelson Sadie res 319 S Second
Mickelson Saul sales 49 Union res 9 Howland
Mickles Lillian clk 180 Union h at Fairhaven
Mickolaicyjk John (Elizabeth) opr h 2225 Purchase
Miclo August (Mary) opr h 264 Tinkham
Middle St School see Cook Clarence A School
Middlebrook Marvin W (Olive) mgr h 545 Cottage
Middleton Dorothy hairdresser 222 Union rm 410 res 88 Willard
Middleton George E (Mary J) mach h 88 Willard
Middleton Harry opr res 799 Brock av
Middleton James h 799 Brock av
Middleton James jr h 799 Brock av
Middleton John (Violet) fixer h 834 Brock av
Middleton Mary E res 69 Norman
Middleton Robert opr res 799 Brock av
Middleton Ruth student res 69 Norman
Middleton Samuel (Williamette) wvr h 69 Norman
Midgley Wm H (Ella) overseer 2301 Purchase h 16 Hussey
Midura Martin opr h 135 Whitman
Mierzejewski Joseph (Anna) lab h 46 Deane
Mieszczenski Konstant (Helen) restr 142 N Front h 144 do
Miggins George H (Pearl) driver h 305 Maxfield
Migney Paul (Bertha) opr h 616 S Second
Miguel Antonio gro 157 Belleville av h Beetle ct
Miguel Antonio (Virginia) lab h 110a Rockland
Miguel John (Mary) lab h 189 Ash
Miguel Joseph (Cardoza & Miguel) bakers 45 Thompson res 26 do
Miguel Manuel (Anna) lab h 328 Bedford
Miguel Manuel jr (Mary) opr res 328 Bedford
Miguel Mary wid John h 35 Thompson
Miguel Palmeda opr res 35 Thompson
Miguel Rose opr res 328 Bedford
Mikina John (Mary) opr h 269 Belleville av
Mikolaizyk Joseph (Katie) opr h 15 Bullard
Mikolajeryr Czepan (Annie) opr h 9 Bullard
Mikolajeykk Bronislaw (Wladislawa) opr h 200 Cedar Grove
Mikorajczyk Celia opr res 11 Holly
Mikus Alexander opr res 56 Jouvett
Mikus Antone (Helen) opr res 56 Jouvett
Mikus Barney (Helen) wvr h 915 Rockdale av
Mikus Ignacy (Kathaleen) h 40 Acushnet av
Mikus John (Amarile) opr h 84 Jouvett
Mikus Mary Mrs h 56 Jouvett
Milady Shop (Mrs Mary E Gladding) hairdresser 758 Purchase rm 9
Milan Robert G (Mary) opr h 26 Nye
Milan Silk Mills Co (S Salvati & Peitavino) 384 Nash rd
Milas Stanislas (Caroline) lab res 15 Cox
Milbury George E (Commercial House) 2 N Second h do
Milconian Margos (Rose) shoe dlr 1007 Acushnet av h 88 Walden
Milconian Rose bkpr 1007 Acushnet av h 88 Walden
Milench Joseph L (Bessie) sales 328 Acushnet av h 23 Brigham
Miler Elizabeth Mrs wid Joseph hkpr h 30 Nye
Miler James pntr res 30 Nye
Miler Joseph (Elizabeth) laddermn Ladder 1 h 153 Hatch
Miler Wm H firemn res 30 Nye
Miles Alice A wid Henry h 299 Ash
Mileski Joseph (Kasha) opr h 10 Blackburn
Mileski Josephine wid Edmond h 11 Blackburn
Milette Napoleon O (Rose M) carp 206 N Water h 145 do
Milette see Millett and Millette
Milhench Joseph L (Bessie) sales 382 Acushnet av h 23 Brigham
Miliano Joaquim D wood dlr 422 S Second res do
Milkus Tewfil (Mary) opr h rear 32 Acushnet av
Miller Abraham (Bessie) fruit 876 Water h 81 Valentine
Miller Abraham lab res 364 Ash
Miller Agnes res 598 Coggeshall
Miller Agnes wvr res 39 Roosevelt
Miller Alice E h 127 Maple
Miller Annie L wid Archie R h 249 Brownell
Miller Archie R died April 10 1925
Miller Arthur F (Ruth S) fore Comb dept Fairpoint Corp h 84 Allen
Miller Benjamin C sales 306 Acushnet av h at S Westport
Miller Byron H (Florence) driver h 155 Hillman
Miller Clara B h 616 Union
Miller David linemn 261 S Water h at Fall River
Miller David (Rebecca) pdlr h 400 Orchard
Miller David A (Katherine) lab h 60 County
Miller Delmont A (Elizabeth) linemn 57 N Second h 110 Tremont
Miller Earl C (Lillian) bkpr Booth Mills h 201 Brownell
Miller Edward E dentist 528 Pleasant res 780 Rockdale av
Miller Elizabeth Mrs res 331 Orchard
Miller Elizabeth Mrs h 193 Austin
Miller Emma M laundress res 20 Johnny Cake Hill
Miller Ethel clk public schs res 23 Salisbury
Miller George E (Jane) optometrist 698 Purchase h at Fairhaven
Miller Harriet L chiropodist 225 Elm h do
Miller Harry (Hattie) (New England Auto Radiator Co) 16 S Second h 97 Carroll
Miller Herbert A (Caroline B) contr 232 Grinnell h do
Miller Hilda P res 88 Rotch
Miller Hyman (Fannie) (Miller & Barish) h 235 Shaw
Miller Irvin (Rose) butcher h 152 Myrtle
Miller Isabell wid Walter B res 201 Brownell
Miller Isadore (Bessie) prov 1461 Acushnet av h 85 Penniman
Miller Isadore J (Ida) prov 1838 Purchase h 372 County
Miller Israel J (Eva P) lab 1253 Kempton h 44 Grant
Miller James lab res 39 Roosevelt
Miller James (Margaret) opr h 21 Marvin
Miller James J cashr 693 Purchase res 158 Grinnell
Miller John fore 163 Pleasant h at Fairhaven
Miller John A overseer Fairhaven Mills h at Fairhaven
Miller John F (Annie) h 5 Franklin
Miller John J (Florence) traffic officer h 120 Florence
Miller John J jr (Mabel R) second hd h 5 Franklin

WENTWORTH CLOTHING CO.
MEN'S CLOTHING AND FURNISHINGS
211 UNION STREET Telephone 999

Miller Joseph (Mary) fishermn h 65 Sycamore
Miller Joseph H ropewkr res 616 Union
Miller Leah bkpr res 400 Orchard
Miller Lena clk res 364 Ash
Miller Lilly dry gds h 74 Clark
Miller Louis clk h 331 Orchard
Miller Louis pntr res 306 Nash rd
Miller Louis E (Mary A) insp U St Ry Co h 69 Atlantic
Miller Marie Mrs clnr res 205 Acushnet av
Miller Marie A Mrs pianos 199a Acushnet av h 205 do
Miller Mary Mrs h 39 Roosevelt
Miller Mary L wid Wm H died Dec 16 1924
Miller Max (Ester) junk h 18 Bannister
Miller Rebecca clk 180 Union res 364 Ash
Miller Robert (Margaret E) h 12 Cleveland
Miller Rose E opr res 616 Union
Miller Rubin (Getta) prov 1746 Acushnet av h 206 Eugenia
Miller Ruth Mrs clk 86 Allen h 84 do
Miller Ruth H student res 249 Brownell
Miller Samuel (Annie) lab h 9 Howland
Miller Stephen (Beatrice) firemn h 226 Hersom
Miller Stephen F (Beatrice) hosemn Eng 9 res 98 Mt Vernon
Miller Susan clk res 5 Franklin
Miller Susan E clk 123 Front res 232 Grinnell
Miller Thomas (Elizabeth) hlpr 758 Pleasant h 32 Frederick
Miller Thomas (Emma) second hd 2 Kenyon h 100 Peckham
Miller Wm (Gertrude) spinner h 42 Roosevelt
Miller Wm M (Edith) bkpr 216 Belleville av h Florence
Miller & Barish (Hyman Miller Henry Barish) prov 1014 1290 and 2186 Acushnet av
Miller see Mellor
Millet Josephine wid Emile res 227 Bates
Millet Jules E (Mary) wvr h 8 Roosevelt
Millett George R (Eileen S) chief elect 158 Bullard h 403 Cottage
Millett Russell G student res 403 Cottage
Millette Adelard (Eliza) carp h 969 County
Millette Adelard (Priscilla) overseer 460 [illegible] Front h 33 Viall
Millette Alfred chauf res 60 Eugenia
Millette Alfred (Evelina) fixer h 1115 Shawmut av
Millette Alfred J (Lyda A) auto rpr 432 Acushnet av h 247 State
Millette Alice R Mrs clk res 204 Davis
Millette Arthur (Grace) clk 1 Bridge sq h 69 Whitman
Millette Arthur (Grace) tmstr res 483 N Front
Millette Beatrice wvr res 33 Viall
Millette Bessie F Mrs tchr H A Kempton sch res 242 Reed
Millette Celina Mrs res 131 Webster ct
Millette Celina wid Pierre h 492 N Front
Millette Donat icemn res 166 Deane
Millette Doris A clk 2301 Purchase res 204 Davis
Millette Emile wvr h 8 Roosevelt
Millette Eva opr res 492 N Front
Millette Frank (Mary L) opr h 870 Terry la
Millette Frank J (Salvina) police h 179 Earle
Millette Henry (Eliza J) opr h 78 Nelson
Millette Henry (Lucy) opr h 969 County
Millette Jean S (Bessie K) guard New Bedford Institution for Savings h 242 Reed
Millette John B res 494 Ashley boul
Millette Joseph (Aurore) opr h 209 Lawrence
Millette Marie A Mrs opr h 161 Bates
Millette Mary h 101 Austin
Millette Nancy Mrs wvr res 390 Ashley boul
Millette Napoleon (Lena) carp 206 N Water h 145 State
Millette Pierre A (Lorenda) ice 166 Deane h do
Millette Remi (Georgianna) opr h 60 Eugenia
Millette Wilfred res 60 Eugenia
Millette Wilfred pntr res 166 Deane
Millette Wilfred student res 169 Query
Millette see Milette and Millotte
Milligan George N (Elizabeth) mstr mech 34 Prospect res 145 Highland
Milligan James (Florence) opr res 511 Sawyer
Milligan Margaret nurse res 90 Rotch
Milligan Thomas (Virginia) opr h 142 Arnold
Milliken Allen W (Gardiner & Milliken) 3 Masonic bldg res 8 Lincoln
Milliken Arnold N (Violet M) mechl eng h 55 Plymouth
Milliken Charles A res 5 Morgan ter
Milliken Charles W (Agnes E) phys public schs h 259 Hawthorn
Milliken Dorothy B dental hygienist res 259 Hawthorn
Milliken Edward N res 1111 Pleasant
Milliken Frances A student res 259 Hawthorn
Milliken Frank A (Avis B) justice Third Dist Ct of Bristol County h 8 Lincoln
Milliken Grace res 5 Morgan ter
Milliken Harriet J wid Edward R h 1111 Pleasant
Milliken Lewis E (Sylvia H) h 75 Hillman
Milliken Lucia student res 259 Hawthorn
Milliken Susan wid Frank res 15 Chestnut
Mills Adamson E (Annie) mach h 101 Mott
Mills Benjamin B (Millie) eng Nonquit Mill h 128 Deane
Mills Edward (Margaret) piper h 95 Norman
Mills George F (Catherine) firemn h 265 Eugenia
Mills James [illegible] (Martha) mach h 493 Mill
Mills John (Ruth) lab h 570 [illegible] Second
Mills John Thomas repairsmn res 570 S Second
Mills Richard res 1283 Purchase
Mills Samuel elev opr Masonic bldg res 95 Norman
Mills Thomas barber 489 Rivet h 481 do
Mills Wesley G firemn 20 Howard av res 128 Deane
Mills Wm J (Selina) h 831 County
Mills Wm L h 94 Shaw
Milotte Alphonse P (Wilbiner) pntr rear 163 Butler h 163 do
Milotte Laura wid Alphonse J res 115 Belleville rd
Milotte Leo A clk 706 Purchase res 163 Butler
Milotte Marris H student res 163 Butler
Milotte Paul E pntr res 163 Butler
Milowski Stanley (Stanislawa) opr h 4 Fulton ct
Milton John (Hannah C) roll coverer h 51 Park
Mindes Manuel opr res 243 Acushnet av
Mindle Charles (Barbara) spinner h 234 Whitman
Mindle Wm (Zelia) napper res 1279 Acushnet av
Minezzi Carl (Rose) firemn h 357 Davis
Ming Charlie laundry 1628 Acushnet av h do
Minier Ethel M tchr Cedar st and Dartmouth st schs res 137 Florence
Minier E Frank (Sarah J) plmbr Kempton h 137 Florence
Minkin Jacob (Belle C) (Minkin & Rusitzky) lawyer 758 Purchase h 172 Sycamore
Minkin Louis (Mary) junk 15 Permiman h do
Minkin Samuel (Theresa) ice 1075 County h do
Minkin & Rusitzky (Jacob Minkin and Abram Rusitzky) lawyers 758 Purchase rm 6
Minot Eustace L (Prudence) chef h 371 Hillman
Miotla Bernice clk 174 Cedar Grove res 176 do
Miotla John (Catherine) var 174 Cedar Grove h 176 do
Miour Ida wvr res 59 Hawthorn
Miour Villiard J opr res 59 Hawthorn
Miranda Alexander (Antonia F) prsmn 101 Rivet h 502 Bolton
Miranda Amos gro h 145 Sycamore
Miranda Antone res 11 Desautels
Miranda Antone (Annie) wvr h 33 Sidney
Miranda Caesar (Mary) opr h Bonin
Miranda Ernest opr res 502 Bolton
Miranda Isabella spinner res 122 Tremont
Miranda Jill third hd res 67 Morgan
Miranda Joaquim (Lilojidina) wvr h 68 Sagamore
Miranda John (Mary) lab h 371 Hillman
Miranda John C (Jennie) carp h 517 Rockdale av
Miranda Joseph card shipper h 122 Tremont
Miranda Joseph (Mary) opr h 65 Katherine
Miranda Joseph (Joseana) opr h 107 Larch
Miranda Manuel res 122 Tremont
Miranda Mary speeder tender res 122 Tremont

ERNEST HOWARTH & COMPANY
Electrical Engineers and Contractors
LIGHTING FIXTURES RADIO CONSTRUCTION REPAIRS AND SUPPLIES
374 UNION STREET Telephone 1884 NEW BEDFORD, MASS.

Miranda Mary Mrs clk 1360 Acushnet av res 424 Mt Pleasant
Miranda Norwiche (Emma) opr h 439 Belleville av
Miranda Quiteria clk 1115 Acushnet av h 306 Tinkham
Miranda Raphael A barber 488 Pleasant rm 289 do
Mirander Antone (Mary) opr h 79 Stephen
Mirour Edmond (Almahide) opr h 59 Hawthorn
Mirsky Bessie bkpr res 7 Crapo
Mirsky Samuel (Esther) (Mirsky & Cohen) 712 Acushnet av h 7 Crapo
Mirsky Samuel K (Jennie) junk 472 First h 226 Grinnell
Mirsky & Cohen (Samuel Mirsky Jacob Cohen) junk 712 Acushnet av
Mis Antone (Mary) opr h 163 Aquidneck
Mis Mary clk res 163 Aquidneck
Misaszek Stanislaw (Mary) opr h 269 Belleville av
Misener George F (Eleanor G) repairsmn 1059 Purchase h 242 Maxfield
Mishar Barbara wid Nicholas h 203 Myrtle
Mishar Frances hkpr res 203 Myrtle
Mishar Kathryn res 203 Myrtle
Mishar Louis oiler res 203 Myrtle
Mishar Louise M opr res 203 Myrtle
Misiolek Albert (Katrina) h 110 Blackmer
Miskell James H mgr Greene & Wood h 263 Hawthorn
Miskell James H jr sales 11 Pine res 263 Hawthorn
Miskell Louis dentist 430 County h 263 Hawthorn
Miskell Margaret L Mrs died June 22 1924
Mislor Michael mason res 1757 Acushnet av
Mitchell Alfred G (Addie F) eng 216 Belleville av h 256 Chestnut
Mitchell Andrew F (Bertha L) clk 163 Pleasant h 292 Cedar
Mitchell Angus C (Mary) carp h 141 Peckham
Mitchell Arthur R checker res 256 Chestnut
Mitchell Caroline C wid David H h 241 Shawmut av
MITCHELL CHARLES (Edith T) Counsellor-at-Law 15-17 Masonic Bldg Tel Bell 890 h 9 Fort Fairhaven Tel 4357-W See Lawyers Department
Mitchell Charles elect eng 1410 Purchase res 70 Seabury
Mitchell Charles H (Mary) opr 161 Nash rd
Mitchell David J (Exilda) stmftr h 93 Deane
Mitchell Dorilla res 93 Deane
Mitchell Edwin (Minnie) cond U St Ry Co h 159 Bullock
Mitchell Edwin jr appr res 159 Bullock
Mitchell Eldora sales res 3 Harper ct
Mitchell Eliza B Mrs drsmkr res 29 Willis
Mitchell Florence opr res 354 County
Mitchell Florida E insp res 93 Deane
Mitchell George res 121 Eugenia
Mitchell George A (Lydia M) sales h 68 Foster
Mitchell George E (Annie) spinner h 16 Salisbury
Mitchell George T h 10 Willis
Mitchell Grover C (Hannah C) sales 1 Union res at Fairhaven
Mitchell Helen R bkpr 725 Pleasant res 166 Aquidneck
Mitchell Hezekiah opr res 28 Summit
Mitchell I George (Amelia) dry gds 1670 Acushnet av h 121 Eugenia
Mitchell Jacob driver res 28 Summit
Mitchell James E (Eliza) eng h 28 Ashley
Mitchell Jane A wid James h 378 Maxfield
Mitchell John J (Helena R) overseer 494 S Front h 166 Aquidneck
Mitchell John J jr twister tender res 166 Aquidneck
Mitchell John S (Lenora) opr h 129 Bonney
Mitchell Lavelia V h 181 Elm
Mitchell Margaret E Mrs res 9 Calumet
Mitchell Marion E h 354 County
Mitchell Mary B E winder tender res 93 Deane
Mitchell Mary M [redacted] 888 Purchase rm 420 h 76 Atlantic
MITCHELL MICHAEL (Costantia) (Maine Ice Cream Co) 535 Kempton h 59 Plymouth
Mitchell Nellie Mrs h 73 Capitol
Mitchell Robert (Annie) (Mitchell's Dairy) 167 Mt Vernon h 238 Shawmut av
Mitchell Sarah C wid Nathaniel h 215 Park
Mitchell Shirley G mgr 1 Union res at Fairhaven
MITCHELL STEPHEN C (Beatrice) (Maine Ice Cream Co) 535 Kempton h 207 Tremont
Mitchell Theodore E (Celia) waiter 363 Acushnet av h 268 Palmer
Mitchell The Tailor Wm H Sullivan mgr 932 Purchase
Mitchell Thomas (Louise) auto mach h 62 Deane
Mitchell Thomas F (Helen A) lab h 370 Orchard
Mitchell Victoria opr res 354 County
Mitchell Walter R (Mattie O) clk Third Dist Ct h 10 Arch
Mitchell Wm (Clara) mach h 792b Brock av
Mitchell Wm (Daisy) police h 62 Mechanics la
Mitchell Wm (Martha) supt Wamsutta Mills h at N Dartmouth
Mitchell Winifred opr res 354 County
MITCHELL'S DAIRY (Robert Mitchell) Milk and Cream 167 Mt Vernon See Milk Department
Mitsakos John (Harikla) opr h 711 Belleville av
Mitzan Andro (Mary) opr h 64 Mosher
Mitzan Nellie J Mrs h 86 Mott
Mizeyeiaski John (Josephine) blanketwkr h 101 Clifford
Moda Stefinia bkpr 384 Acushnet av rm 1 res 80 Capitol
Modeano Joseph (Mariam) pictures 395 Coggeshall h 178 Reynolds
Modern Furniture Co George Jusseaume prop h furngs 1613 Acushnet av
Modern Shufix (Barnet Friedland) shoe rprs 107 Union
Modesto Antone (Elvira) chauf h 574 Middle
Modesto Manuel (Gilberta) opr h 220 Rivet
Modesto Manuel R (Christina C) gro 309 Dartmouth h 311 do
Modesto Wm R (Mary) opr h 26 Jouvett
Modo Pannako (Katherine) carp h 80 Capitol
Moffet Edith opr res 36 Acushnet av
Moffet Mary res 32 Acushnet av
Mogilenski Felix (Bolislawa) driver h 43 Washburn
Mogilnicki Eugene (Jennie) baker 43 Washburn h do
Mogilnicki Michiel (Mary) baker h 40 Washburn
Mogilnicki Seweryn (Bronislawa) h 269 Wood
Moher Christine Q tchr T Donaghy sch res 464 Ashley boul
Moher Nora wid Patrick T h 464 Ashley boul
Moher Patrick T died July 10 1924
Mohl Minnie Mrs wvr h 363 Earle
Moira Rocca A (Elizabeth) h 59 Durfee
Moisin Rose opr h 186 Deane
Molaski Andrew (Rose) wvr h 21 Ashley
Moleau John B fore h 61 Hathaway rd
Moleau Richard res 61 Hathaway rd
Moleau Susan Mrs res 61 Hathaway rd
Moles Frank E (Beatrice M) U S N h 278 Mill
Moll John (Menar) wvr h 363 Earle
Molleo Edward (Rose) mach h 13 Columbia
Molleur Mary M drsmkr 82 Myrtle res do
Molloy Edward died Nov 31 1924
Molloy Ellen M wid Edward h 173 Rounds
Molloy George F clk 2301 Purchase res 173 Rounds
Molloy Mary A photo 2301 Purchase res 173 Rounds
Momot Adam (Katheryn) city lab h 74 Ellen
Monaghan James F (Susan J) opr h 202 Kempton

BOOKKEEPING ACCOUNTING SHORTHAND TYPEWRITING
NEW BEDFORD SCHOOL OF COMMERCE
1428 ACUSHNET AVE. Tel. 6519 NEW BEDFORD, MASS.

LUMBER Est. THOS. W. CROACHER
Sash, Doors, Blinds and All Kinds of Builders' Supplies
COR. WATER AND LEONARD STREETS Tel. Connection NEW BEDFORD, MASS.

Monarch Margaret Mrs died Aug 6 1924
Monast Amedee (Luidurne) rubberwkr h 170 Hatch
Monast Ephraim (Emma) clk 1747 Acushnet av h 72 Deane
Monast Romeo opr res 72 Deane
Monast Sylvian opr res 172 Hatch
Monast Wm opr res 172 Hatch
Monbleau Cyrille (Mary) janitor h 596 S Second
Moncrieff Ethel E tchr T Donaghy sch res 142 Merrimac
Moncrieff J Chester (Addie) optician 1061 Acushnet av h do
Moncrieff Martha wid Robert J res 1451 Pleasant
Moncrieff Wm A (Beryl S) phys public schs 17 S Sixth h do
Moncrieff Wm T (Elizabeth A) h 142 Merrimac
Mondon Edward (Emma) speeder tender h 128 Shaw
Mondou Emil N (Valerie) hlpr 1753 Acushnet av h Tallman
Mondoux Edmond laundrymn res 129 Holly
Mondoux Florida res 129 Holly
Mondoux Rock (Clarina) opr h 129 Holly
Monette Rose res 174 Myrtle
Monezes Marie V Mrs hkpr h 209 Hathaway
Mongrain Joseph (Emelia) carp h 98 Nye
Monin Ernest lab res 94 Rockland
Monin Marion (Mary) lab h 94 Rockland
Moniz Anthony J (Mabel) carp h 75 Clara
Moniz Antone oiler h 63 Collette
Moniz Antone B (Ida) gro 71 Howland h 123 Fruit
Moniz Antone B jr clk res 123 Fruit
Moniz Antonio (Mary) lab h 1255 Plainville rd
Moniz Benjamin opr res 1255 Plainville rd
Moniz Bento (Mary) opr h 5 Warwick
Moniz Bento opr h 582 First
Moniz Carlos mus res 160 Rockland
Moniz Catherine B Mrs dry gds 189 Acushnet av h 1 Bedford
Moniz Celia res 131 Crapo
Moniz Clenent B h 110a County
Moniz Dennis clk 133 Crapo h at N Dartmouth
Moniz Francisco (Maria) opr h 97 Phillips av
Moniz Frank clk 133 Crapo h at N Dartmouth
Moniz Frank (Mary) opr h 10 Winter
Moniz Frank (Mary) speeder tender h 53 County
Moniz Frank R (Jennie A) chauf h 46 Willard
Moniz Francisco (Maria) opr h 283 S Second
Moniz Henry B (Emily) hlpr 85 S Water h 125 Fruit
Moniz Henry J (Olive) clk 706 Purchase h 55 Independent
Moniz Joaquim opr res 560 Allen
Moniz John (Mary) opr h 13 Jenkins
Moniz John (Mary) opr h 492 First
Moniz John (Mary) Public Welfare dept h 163 Bonney
Moniz John (Camilla) steward h 3 Cannon
Moniz John tea and coffee 105½ Thompson h 103 Bonney
Moniz John B & Sons (Wm B) gros 133 Crapo
Moniz John D (Mary) opr h 103 Davis
Moniz Joseph res 8 Woodlawn av
Moniz Joseph (Mary C) firemn h 128 Matthew
Moniz Joseph (Mary) lab h 84 Covell
Moniz Joseph mech res 84 Covell
Moniz Joseph (Amelia) opr res 97 Phillips av
Moniz Joseph (Rose) wvr h 42 Query
Moniz Louis var 267 S Second h 269 do
Moniz Lucile opr res 100 Jouvett
Moniz Manuel res 8 Woodlawn av
Moniz Manuel (294 Brock av) died Jan 26 1925
Moniz Manuel (Mary) doffer h 21 Bullard
Moniz Manuel (Mary) firemn h 40 Bourne
Moniz Manuel (Maria) lab h 129 Division
Moniz Manuel (Mary) lab h 162 Crapo
Moniz Manuel (Louise) opr res 60 Covell
Moniz Manuel (Mary) opr h 46 Scott
Moniz Manuel (Rosa) opr h 1027 Marion av
Moniz Manuel opr h 19 Nelson
Moniz Manuel opr h 14 Rural
Moniz Manuel (Angelina) opr h 67 Sidney
Moniz Manuel (Mary) spinner h 55 Crapo
Moniz Manuel B (Catherine) gro 187 Acushnet av h 1 Bedford
Moniz Manuel P (Emily) opr h 100 Jouvett
Moniz Maria res 379 S Second
Moniz Marianno (Mary) h 80 Thompson
Moniz Marion (Annie) gro 52 Grinnell h do
Moniz Mary res 84 Covell
Moniz Mary res 131 Crapo
Moniz Mary Mrs h 131 Crapo
Moniz Mary Mrs h 71 Prospect
Moniz Mary Mrs h 8 Woodlawn av
Moniz Mary opr h 191 N Front
Moniz Mary wid Manuel hlpr h 509 First
Moniz Mary F res 60 Covell
Moniz Peter opr res 84 Covell
Moniz Philip (Rose) opr h 45 Stackhouse
Moniz Rofino (Maria) opr h 90 Davis
Moniz Rofino jr opr res 90 Davis
Moniz Rose Mrs h 95 Scott
Moniz Seraphin (Evangeline) opr h 97 Phillips av
Moniz Thomas wvr res 84 Covell
Moniz Thomazia wid Manuel h 294 Brock av
Moniz Wm B (Mary) (John B Moniz & Sons) h 131 Crapo
Moniz Wm J (Rose F) mach h 149 Church
Monjeau Alphonse laundrymn 50 Jouvett res 77 do
Monjeau Hormidas carp res 1610 Purchase
Monjeau Joseph (Rose) gro 61 County h 77 Jouvett
Monjeau Louis J carp h 95 Jouvett
Monjeau Mose (Yvonne) carp h 62 County
Monk Audell W jr (Esther) chauf 261 S Water h at Fairhaven
Monk Esther M nurse 758 Purchase rm 10 res 32 Court
Monkievich Amelia bkpr 101 William res 254 Hersom
Monkievich Konstanty clk h 254 Hersom
Monkievich Peter chauf res 254 Hersom
Monkievich Peter clk 94 Allen h 254 Hersom
Monks Minnie Mrs h 58 Mott
Monroe Calculating Machine Sales Agency Lawrence R Taylor mgr 222 Union rm 501
Monroe Elizabeth Mrs clk 185 Union res 277 Mill
Monroe Frederick E public sten res 474 Kempton
Monroe Joseph (Helen) loomfixer h 50 Ashley
Monroe Martha W wid Robert C h 293 Maxfield
Monroe see Munroe
Monsar Annie Mrs opr silk mill h 619 Acushnet av
Mont Amanda wid hkpr res 68 School
Mont Charles (Sarah) fixer h 463 Allen
Mont Florence F wvr res 463 Allen
Mont Frank D (Jennie) fore 423 Acushnet av h 68 School
Mont Harold chauf 423 Acushnet av res 68 School
Mont Walter (Mary) opr h 6 Thompson
Mont Walter E jr hlpr 274 Union h 457 First
Mont Welsford (Martha J) opr h 6 Thompson
Montana Athletic Club Henry Valenti sec 442 Belleville av
Monte Antone (Rosalena) opr h 118 Fruit
Monte John (Mary) opr h 109 Fruit
Monte Pio Hall 160½ Acushnet av
Monte Pio Pharmacy (Marie L Proulx) 160 Acushnet av
Monteiro Albert (Evelyn) lab h 39 Mitchell
Monteiro Alfred (Delia) clk h 139 Acushnet av
Monteiro Alfred P (Mary J) wvr h 346 Brook
Monteiro Antone (Catherine) opr h 340 First
Monteiro August (Aurora) opr h 39 Mitchell
Monteiro Aurelio (Evelyn) steward h 37 S Second
Monteiro Barboza Mrs res 511 Purchase
Monteiro Benjamin M opr res 113 Eugenia
Monteiro Bernard ins agt 688 Pleasant res 177 Thompson
Monteiro Constance Mrs h 152 Chancery
Monteiro Cosmiro (Mary) driver h 23 Rodney
Monteiro Domingas B dom 106 Acushnet av
Monteiro Emilio (Elvira) lab h 16 Elm
Monteiro Fedel (Gloria) opr h 127 Grinnell
Monteiro Frank (Agnes) opr h 128 S Second
Monteiro Frank F (Mary) cementwkr h 74 Eugenia
Monteiro Germano (Anna) opr h 439 Purchase
Monteiro Harry F cook h 39 Lexington
Monteiro Joa J (Nellie) opr h 80 Dunbar
Monteiro Joaquina wid Francis hkpr h 341 Tinkham

Central Lumber and Supply Company
LUMBER AND INTERIOR FINISH
PHONE 1919 OFFICE, 172 NO. WATER ST. NEW BEDFORD

Monteiro John (Beatrice) cook res 856 First
Monteiro John (410 Kempton) died Nov 22 1924
Monteiro John (Mary) steward h 292 Ash
Monteiro John F opr res 263 Acushnet av
Monteiro John M (Mary) firemn h 219 Acushnet av
Monteiro Jose jr asst supt 888 Purchase rm 514 res 131 County
Monteiro Joseph (Marie) opr h 513½ S Second
Monteiro Joseph (Bertha) seamn h 48 Cedar
Monteiro Joseph M opr res 113 Eugenia
Monteiro Joseph N (Mary S) cook h 511 Purchase
Monteiro Justino (Victorina F) wvr h 96 Davis
Monteiro Manuel (Mary) lab h 209 Acushnet av
Monteiro Manuel (Mary) lab h 2 Hillman
Monteiro Manuel (Augusta) opr h 17 Cotter
Monteiro Manuel G (Eleanora) var 535 S Water h do
Montiero Manuel J (Catherine) h 277 Purchase
Monteiro Martha wvr res 152 Chancery
Monteiro Mary wid John h 410 Kempton
Monteiro Pedro (Mary) opr h 856 First
Monteiro Roque F (Mary) opr h 135 Acushnet av
Montgomerie James B F (Janet) h 166 Clara
Montgomery Annie h 89 Winsor
Montgomery Edward A (Margaret) elect h 350 Ashley boul
Montgomery J George (Ruth G) record protection h 123 Rounds
Montgomery Thomas A ydmn Valvoline Oil Co res 70 Elm
Montgomery Wm H (May) fore 934 Pleasant
Montia Lillian Mrs res 2 Sullivan
Montigney Antoine (Emma) chauf h 123 Ruth
Montmarquette Louis carp h 727 Belleville av
Montmarquette Louis opr h 69 Hicks
Montminy Telesphore V (Mary L) sales 180 Union h 141 Tremont
Montplaisir Ellianne warper tender res 300 Coffin av
Montplaisir Ethel winder tender res 300 Coffin av
Montplaisir Fabiola wid Antoine h 300 Coffin av
Montplaisir Ruth warper tender res 300 Coffin av
Montplaisir Yvette drawing-in res 300 Coffin av
Montrond Ernest barber 90 Union h 30 Spring
Montroud Leopold (Laura) barber 33 Howland h 95 Pleasant
Monty Agnes Mrs var 145 Church h do
Monty Agnes A Mrs clk 185 Union h 1271 Pleasant
Monty Arthur repairsmn res 397 Ashley boul
Monty Hector chauf 145 Nye
Monty Joseph (Mary) h 146 Acushnet av
Monty J Arthur auto rpr 35 Hillman res 397 Ashley boul
Monty Louis roofer 290 N Front h 23 Sawyer
Monty Ovila (Ledia) opr h 531 S Second
Monty Philip barber 1815 Purchase h 397 Ashley boul
Monty Philip jr (Agnes) barber 1815 Purchase h rear 145 Church
Monty Thomas (Amelia) quiller h 1199 Kempton
Monty Wm W (Julia) third hd h 57 Kenyon
Monuha Emily J clk Registry of Deeds
Moody Charles P (Mabel G) supt 202 Union and supt Butler Mill h 30 Parker
Moody Frank J meatctr 346 Acushnet av res 179 Tremont
Moody Frank P (Laura A) watchmn h 179 Tremont
Mooney James E ins agt 688 Pleasant res 206 Shawmut av
Mooney Owen (Helen) pntr 121 Willow h do
Moore Agnes wid Robert W res 39 Locust
Moore Agnes D cashr 794 Purchase res 109 Robeson
Moore Alexander (Nellie) tmstr h 32 Bonney
Moore Bertha I cook res 168 Hawthorn
Moore Bertha L h 97 Hillman
Moore Daniel L (Elsie A) mariner h 238 Middle
Moore Edith M dom res 293 Elm
Moore Elizabeth M clk 152 Front res 74 DeWolfe
Moore Ellen res 96 Oak
Moore Ethel student res 74 DeWolfe
Moore Flora Mrs res 109 Robeson
Moore Florence E prin Cedar Grove st sch res 227 Pope
Moore Frank lab res 410 Kempton
Moore Fred (Margaret) officer H of C h 214 North
Moore Grace Mrs h 3 Sullivan
Moore Harold I (Mary E) tchr h 179 Wash
Moore Helen E res 109 Robeson
Moore Helen F tchr E A Howland sch res 227 Pope
Moore Herbert W (Margaret B) tchr N B Vocational sch h 137 Richmond
Moore Hugh J police sta 3 res 109 Robeson
Moore Ida laundress h 41 Washburn
Moore James driver 1270 Kempton res 38 Rounds
Moore James J (Susan L) police lieut sta 5 h 109 Robeson
Moore James T (Bertha M) garage h 52 Cedar
Moore John H (Jane) (King & Moore) 374 Cedar h 137 Richmond
Moore John P (Mary A) mgr 45 William h 227 Pope
Moore John R (Charlotte) second hd h 318 Ashley boul
Moore Joseph auto mech 501 County h 274 Kempton
Moore Joseph (Bessie) auto rpr h 410 Kempton
MOORE J EDWARD (Moore & Sawyer) Certified Public Accountant 558 Pleasant h 227 Pope Tel 3016-M
Moore Kate prin Cedar st and Harrington schs res 105 Park
Moore Katie wid Moses h 101 Park
Moore L Katherine Mrs prop Moore's Colonial Hotel 97 Middle h do
Moore Mae G drsmkr res 55 Walnut
Moore Margaret J wid James F died Nov 24 1924
Moore Martha A Mrs seam h 74 DeWolfe
Moore Mary drsmkr res 55 Walnut
Moore Mary A cashr 212 Union res 109 Robeson
Moore Mary J cook res 149 Hawthorn
Moore Mary J wid Alexander h 130 Crapo
Moore Mary L wid James E h 87 Campbell
Moore M Lillian sales 790 Purchase res 525 Kirby
Moore Patrick J hlpr 18 Market res 56 North
Moore Robert J h 105 Park
Moore Roy pntr res 57 Merrimac
Moore Sarah E res 105 Park
Moore Stephen R (Mabel B) tchr 1191 Purchase h 44 Mt Vernon
Moore Susie clk res 109 Robeson
Moore Thomas died Feb 2 1925
Moore Thomas F res 109 Robeson
Moore Walter G (Carrie) chauf h 186 Smith
Moore Wm J (Alice) janitor 147 William h 112 Bonney
Moore Wm J (Annie) mach h 147 Holly
Moore Wm J waiter res 1757 Acushnet av
Moore Wm R (Emma J) chauf Eng 3 h 69 Rounds
MOORE & SAWYER (J Edward Moore Charles P Sawyer and Edward L Murphy) Public Accountants Suite 33 Masonic Bldg 558 Pleasant Tel 713 See Accountants Department
Moore's Colonial Inn Mrs L Katharine Moore prop 97 Middle
Moorehead Annie h 118 Kempton
Moorehead Margaret res 118 Kempton
Moorehouse George A (Ella J) gro 645 County h 164 Summer
Moores Ellis proofreader Standard res 38 Rounds
Moores James R elect res 38 Rounds
Moores John E (Rachel R) carrier P O h 38 Rounds
Moores Joseph (Nanny) yd cond h 313 Hersom
Moores Minnie skein insp res 313 Hersom

JONATHAN HANDY CO.
28-30 WILLIAM STREET
Telephone 327
IRON AND STEEL
HEAVY HARDWARE
BLACKSMITH SUPPLIES

Old Furs Repaired Remodeled and Redyed

Fur House of Sidney
252 UNION ST. TEL. 1976
New Bedford's Most Reliable Fur Shop

We Store Your Furs During The Summer Months

Moores Wm yd brakemn res 313 Hersom
Moorhouse Margaret wid James res 374 Ashley boul
Moose Hall 16 N Sixth
Moquin Alfred H barber 1526 Acushnet av res 102 Beetle
Moquin Bertha P clk 41 William res 1596 Purchase
Moquin Blanche waitress res 1596 Purchase
Moquin Dora warper tender res 1596 Purchase
Moquin Eddie (Amanda) barber 212 Smith res 521 Ashley boul
Moquin Edward (Natalie) pntr h 88 Kenyon
Moquin Ernest pntr res 88 Kenyon
Moquin Henri (Marie) barber 212 Cedar h 102 Beetle
Moquin Ida clk 180 Union res 102 Beetle
Moquin Joseph (Lena) chauf 32 Water h 492 N Front
Moquin Julien (Delia) lab h 1596 Purchase
Moquin Laura opr res 88 Kenyon
Moquin Louis (Delphine) boxmkr h 85 Deane
Moquin Luc (Melina) drillmkr h 193 Deane
Moquin Orient cook res 88 Kenyon
Moquin Yvonne winder res 1596 Purchase
Morad Alice M clk 1980 Acushnet av res 16 Clark
Morad Saeed confr 1980 Acushnet av res 16 Clark
Moraes Antone (Antonia) opr h 74 First
Moraes Antonio (Mary) mason h 129 Hemlock
Moraes Carlo [redacted] var 58 Rivet h at Dartmouth
Moraes Fernando (Adelaide) opr h 154 Davis
Moraes John opr res 113 Eugenia
Moraes Manuel (Louise) opr h 408 First
Moraes Margaret maid 159 Allen
Moraes Wm (Virginia) opr h 39 Independent
Morais Manuel (Mary) opr h 53 S Second
Moran Andrew (Nora) fore h 292 Austin
Moran Catharine opr res 292 Austin
Moran Charles (Henrietta) var h 1085 County
Moran Edward A (Amy) h 54 Page
Moran Edward F (Mary A) blksmith h 54 Page
Moran Elizabeth maid 1 Irving
Moran Ellen wid Cornelius h 61 Chancery
Moran James (Mary H) opr h 90 Hathaway
Moran James (Sarah) opr h 132 Holly
Moran James (Jennie) pistr h 278 Tinkham
Moran John loomfixer h 100 Rodney
Moran Katherine res 1447 Pleasant
Moran Margaret maid 270 Union
Moran Mary maid 330 Union
Moran Mary opr res 292 Austin
Moran Mary A opr res 292 Austin
Moran Michael (Ellen) lab h 520 Coggeshall
Moran Michael (Rosanna) opr h 113 Belleville rd
Moran Theresa died Aug 28 1924
Moranville Edgar L D (Lucy) teaming h 210 Tremont
Moraux John B (Flora) hdw 1705 Acushnet av h 116 Irvington
Morde Albert (Louise) clk 555 Orchard h 269 Hillman
Moreau Alfred (Mary) loomfixer h 190 N Front
Moreau Amanda wid Delphis h 84 Jouvette
Moreau Amedee (Mary A) (Johnson & Moreau) 383 Acushnet av h 514 Ashley boul
Moreau Antonio (Mary) h 191 N Front
Moreau Arthur (Alberta) baker 8 N Second res 64 Tallman
Moreau Arthur opr res 84 Jouvett
Moreau Blanche opr res 973 Homestead
Moreau Celestin opr h 20 Tallman
Moreau Charles res 190 N Front
Moreau Delphis died July 3 1924
Moreau Delphis jr (Hilda) sales h 483 Cedar Grove
Moreau Edward H clk h 31 Jouvett
Moreau Elizabeth opr res 36 Jouvett
Moreau Eugene J (Rose B) hdw 872 Kempton h 428 Wood
Moreau Francis (Rose) opr h 56 Jouvett
Moreau Frank (Mary L) opr h 36 Jouvett
Moreau George (Marcelina) wvr h 24 Welcome
Moreau Henry J (Eva) driver 180 N Water h Pleasant
Moreau Joseph T (Louise) carp h 42 Capitol
Moreau Lawrence C (Marcelle) chauf h 78 Jouvett
Moreau Mary L opr res 84 Jouvett
Moreau Olive clk res 24 Welcome
Moreau Paul (Almeria) fixer h 223 Belleville
Moreau Ralph (Georgianna) gro 492 Ashley boul h 494 do
Moreau Regina wid Joseph dom h 310 N Front
Moreira Manuel (Virginia) opr h 48 Hemlock
Moreira Manuel J (Mary) opr h 48 Hemlock
Morel Alfred lab res 289 Elm
Morel Frank boxmkr h 289 Elm
Morel James B (Martha) third hd h 38 Deane
Morell Elizabeth tchr res 18 Seventh
Morell Matilda opr h 174 State
Morell Victor (Ada) lab h Bismark
Morelli Luigi G (Josephine) fruit 98 Union h 229 Ash
Morelli Malcolm clk 98 Union res 229 Ash
Morelli Olga I clk 628 Purchase [redacted] 4 res 229 Ash
Morels Mary Mrs h 289 Dartmouth
Morency Andrew J (Helen) clk h 343 Orchard
Morency Blanche wvr res 32 County
Morency Desire (Dorila) wvr h 151 David
Morency Francois (Emma) clk h 54 Russell
Morency Francois X clk 186 Deane
Morency Isadore (Mary) opr h 107 David
Morency John (Rose) gro 60 Division h 96 do
Morency Joseph (Elsie) mgr 186 Deane h do
Morency Joseph var 97 County res do
Morency Leon h 32 County
Morency Maurice W clk 185 Union h 85 Robeson
Morency Philip (Agnes E) opr h 52 Ashley
Morency Thomas J (Elizabeth) clk 186 Deane h do
Morency Wilfred opr res 32 County
Morency Wm J (Annie A) mtrmn U St Ry Co h 85 Robeson
Moreno Julio (Maria) carp h 59 Sylvia
Morey Francis carp h 27 Peckham
Morey James (Mary) lab h 18 Irvington
Morey John (Francisca) lab h 88 Thompson
Morey John (Mary) opr 734 Pleasant h 344 Shaw
Morey John J (Caroline) opr h 264 Central av
Morey John T (Annie) loomfixer h 1020 Shawmut av
Morey Louise opr res 178 Church
Morfaliece John (Alice) opr h 1024 Bowles
Morgado John M (Mary A) opr h 145 Rockland
Morgan Annie opr res 128 Eugenia
Morgan Annie res 201 Eugenia
Morgan Arthur (Violet) spinner h 107 Holly
Morgan Arthur D (Lillian A) garage 9 Chestnut h 11 do
Morgan Charles F student res 10 Spruce
Morgan Charles W (Julia) baker h 10 Spruce
Morgan Dorothy opr res 56 Mosher
Morgan Edward J (Murrie) clk 706 Purchase res 236 Kempton
Morgan Elias S baker h 506 Acushnet av
Morgan Emma opr res 201 Eugenia
Morgan Ernest bkpr 1004 Purchase res 419 North
Morgan Frederick T jr (Mina M) cond U St Ry Co h 1269 Pleasant
Morgan Grace Mrs boxmkr 38 Middle h at Fairhaven
Morgan Harold E telwkr res 31 N Sixth
Morgan Helen S res 19 Emerson
Morgan Herbert F (Mary D) h 51 Taber
Morgan Hilda insp res 201 Eugenia
Morgan James (Margaret) mach h 64 Ruth
Morgan Jeremiah res 44 Weld
Morgan John (Mary) lab h 19 Emerson
Morgan John (Mary) mason h 61 Merrimac
Morgan John spinner h 128 Eugenia
Morgan Julia Mrs baker res 10 Spruce
Morgan May sten res 19 Emerson
Morgan Noah W died Oct 31 1924
Morgan Pauline F clk 2301 Purchase res 63 Potter
Morgan Rebecca maid 156 Bedford
Morgan Rose V wid Henry A h 52 Willow
Morgan Ruth h 56 Mosher
Morgan Stewart student res 63 Potter
Morgan Thomas (Flora) second hd h 354 Ashley boul
Morgan Thomas third hd Fairhaven Mills h 354 Ashley boul
Morgan Wm T (Laura) overseer 2301 Purchase h 63 Potter
Moriarty Ambrose I h at Fort Rodman
Moriarty Bridget wid James h 62 Foster

Frigidaire, Fuelite, Irrigation Systems, Lighting Plants, Milking Machines, Water Systems, Electrical Appliances, Fixtures

CRANDON BROTHERS
Electrical Contractors DELCO Light Dealers
Phone 5419 Res. Tels. 1557-3 and North Rochester 19-23
868 Kempton Street New Bedford, Mass.

Moriarty Edward lab res 55 Prospect
Moriarty Ethel M E winding res 191 Davis
Moriarty Harriet E tchr res 279 Hillman
Moriarty James T cotton classer N Second mgr 55 Hillman res 62 Foster
Moriarty John (Maud) third hd h 57 Kenyon
Moriarty John H (Elizabeth) lab h 191 Davis
Moriarty John L clk 97 N Second res 62 Foster
Moriarty Joseph opr res 55 Prospect
Moriarty Lillian wid Rossa h 302 Purchase
Moriarty Patrick fishermn res 55 Prospect
Moriarty Thomas C (Anna) asst supt 688 Pleasant h 161 Liberty
Moriarty Thomas E (Emily A) asst supt h 279 Hillman
MORIARTY TIMOTHY J (Kate L) Paints Hardware Etc 308 Purchase Tel 462-463 h 307 do See Hardware Department
Morick Peter (Nellie) wvr h 176 Coffin av
Morin Albert (Ida) opr h 37 Nye
Morin Alex (Rose) harness rpr 238 N Front h 274 do
Morin Alfred (Louisa) carp h 41 Maywood
Morin Amos (Ellen) opr h 105 Beetle
Morin Ardina Mrs minr 35 Linden h do
Morin A Lopes h 74 S Second
Morin Bernadette speeder tender res 142 Bullard
Morin Christiana E warper tender res 266 Shaw
Morin Cyril (Regina) h 179 Ashley boul
Morin Delphis opr res 192 Collette
Morin Dennis (Zelia) carp h 127 Nye
Morin Donat (Eva) prov 1835 Acushnet av h 126 Nye
Morin Edeas A (Ardina) clk 200 Union h 35 Linden
Morin Emma Mrs h 142 Bullard
Morin Ernest second hd Fairhaven Mills res 10 Jean
Morin Etienne died Nov 17 1924
Morin Ida opr res 51 Washburn
Morin Joseph (Rose) loomfixer h 285 Princeton
Morin Joseph jr wvr res 285 Princeton
Morin Joseph S (Laura) opr h 17 Princeton
Morin Louis (Laura) wvr h 45 Ashley boul
Morin Louis C (Mary L) firemn h 15 Worcester
Morin Lucien L loomfixer res 266 Shaw
Morin L Joseph (Blanche) overseer h 266 Shaw
Morin Margaret Mrs waitress res 202 Kempton
Morin Margaret wid Etienne h 51 Washburn
Morin Mary wid Joseph h 179 Ashley boul
Morin Napoleon (Aurelio) opr h 857½ First
Morin Napoleon (Augustin) opr h 979 Maplewood
Morin Ovile lab res 1229 Purchase
Morin Peter (Delia) chauf 262 Sawyer h 82 Holly
Morin Thomas second hd 2301 Purchase h 147 Bullard
Morin Wilfred asst mgr 1514 Acushnet av h 82 Holly
Morin Wilhelmina L 1113 S Water
Morin Wm (Beatrice) trainmn h 186 Hathaway
Morissette Edmond (Corrine) opr h 131 Whitman
Morley Augusta C sten First Nat Bank res 193 Middle
Morley Grace Mrs clk 1672 Purchase res do
Morley Henry A (Augusta C) ins agt 888 Purchase rm 417 res 193 Middle
Morley Wm (Margaret A) loomfixer h 149 Myrtle
Morning Mercury The (Mercury Publishing Co) 575 Pleasant
Moron Simon (Mary) opr h 543 Acushnet av
Morose Albert pntr 93 Weld
Morosse Alfred (Alma) pntr h 119 Holly
Morra Louis (Mary) hlpr 5 Cannon h 173 State
Morrell Wm M (Annie) ironwkr h 158 Central av
Morrice Charles H pntr h 307 Austin
Morrice James (Agnes) gardener h 51 Page
Morrill Arthur E (Mary A) real est 62 Lindsey h do
Morrill Edward chauf res 28 Liberty
Morrill Joseph (Emma) wvr h 32 Social
Morrill Wm B (Innie) var 208 Cedar h 304 Chancery
Morrill see Morrell
Morris Aldei opr res 119 Phillips av
Morris Alfred lab res 36 Sagamore
Morris Alice opr res 119 Phillips av
Morris Amos opr res 139 County
Morris Amos (Mary) pkr h 174 Dartmouth
Morris Amos jr drillwkr res 174 Dartmouth
Morris Angelo E (Louisa) wvr h 31 Dunbar
Morris Antone (Rosa) hlpr 214 S Water h 95 Oak
Morris Antone (Bertha) wvr h 186 Mill
Morris Antone G (Elvire) steward h 55 Pleasant
Morris Antone E (Emilia M) opr h 72 First
Morris Antonia Mrs h 176 Allen
Morris Catherine W Mrs h 249 Elm
Morris David opr res 186 Ash
Morris Edith G bkpr 674 Pleasant h at S Dartmouth
Morris Edward spinner h 168 Church
Morris Edward A (Maria) clk h 198 Eugenia
Morris Elizabeth res 84 Norman
Morris Ellis res 60 Bay
Morris Fanny wid Antone h 51 Mill
Morris Frank baker 40 Thompson res 871a S Water
Morris Frank shipper 1 Union res 20 Ashley
Morris Frank (Julia) twister res 61 Phillips
Morris Frank (Anna) U S V B 101 School h 237 Middle
Morris Frank (Beatrice) wvr h 36 Sagamore
Morris Frank J (Mary A) chauf City Pier No 4 h 467 Acushnet av
Morris Frank J (Catherine) fore 163 Pleasant res 46 Bonney
Morris Frank J (Theresa) lab h England
Morris George J (Virginia C) drillwkr h 118 South
Morris George J student res 537 Purchase
Morris Georgia opr res 25 Pauline
Morris Gertrude opr res 168 Church
Morris Henry (Dora) h 21 Dunbar
Morris Henry H A eng 105 William rm 32 h at Fairhaven
Morris Ida Mrs h 119 Phillips av
Morris Isabella wid John h 36 Sagamore
Morris Ivy wvr res 279 Shaw
Morris James (Leopoldina) mariner h 537 Purchase
Morris James (Mary) second hd Pemaquid Mills h at N Fairhaven
Morris James B (Amelia) phys 537 Purchase res do
Morris James R (Nellie) fixer h 54 Peckham
Morris James R jr clnr res 54 Peckham
Morris John (Mabel A) (Empire Clothing Co) 858 Purchase h 235 Pope
Morris John (Mary) lab h 429 First
Morris John jr (Florence) rem to Fairhaven
Morris John H (Ethel B) mtrmn h 124 Arlington
Morris John J (Elizabeth) cook h 186 Ash
Morris Joseph clk 478 Kempton res 99 Thompson
Morris Joseph (Marion) frt handler h 45 Borden
Morris Joseph (Antonia) lab h 40 Sidney
Morris Joseph E (Sarah) h 47½ Ashley boul
Morris Joseph F (Amelia) elect h 233 Nash rd
Morris Louis F (Florence L) fore h 152 Newton
Morris Manuel opr res 40 Sidney
Morris Manuel (Annie) opr h 120 Cedar Grove
Morris Manuel (Julia) opr h 29 Hall
Morris Manuel opr res 21 Margin
Morris Manuel opr res 40 Sidney
Morris Manuel F (Virginia) opr h 7 Winterville rd
Morris Mary speeder tender res 120 Cedar Grove
Morris Mary wid Antone h 331 First
Morris Mary wid Enos clk 180 Union h 95 Oak
Morris Mary A shoewkr res 22 Borden
Morris Mary J opr res 331 First
Morris Mary R Mrs died June 2 1924
Morris Milton E opr res 60 Bay
Morris Naomi W wvr res 279 Shaw
Morris Pearl clk res 500 Acushnet av
Morris Philip H (Margaret H) mach h 341 Ashley boul
Morris Rebecca opr res 119 Phillips av
Morris Robert lab res 113 Kempton
Morris Rose L wid Frank J h 46 Bonney
Morris Samuel (Annie) janitor County Court House h 60 Bay
Morris Seraphin (Mary) opr h 99 Thompson
Morris Stephen A mach res 95 Oak
Morris Theodore steward res 537 Purchase
Morris Thomas opr res 168 Church
Morris Viriado opr h 6 Johnny Cake Hill
Morris Viriato opr res 101 S Second
Morris Wm F (Mary A) hlpr h 26 Adams

C. E. Beckman Co. AWNINGS
15-35 COMMERCIAL ST. TEL. 5010 FLAGS TENTS

Morris Wm F (Adeline) opr h 187 Earle
Morris & Co Raymond C Burlingame mgr whol prov Bridge cor Front
Morrison Catherine M opr res 33½ S Second
Morrison Charles A (Maude) treas 198 Coggeshall and 281 Union h 30 Junior
Morrison Charles W buyer 794 Purchase h at Fairhaven
Morrison Edith M Mrs waitress res 1097 Purchase
Morrison Eudora K Mrs tchr Acushnet av sch res 189 Maxfield
Morrison George sales res 16 Ashley boul
Morrison Harry (Margaret) mule spinner h 194 Central av
Morrison Helen E tchr res 42 Emerson
Morrison James opr h 477 Middle
Morrison James A opr res 33½ S Second
Morrison John (Isabella) quiller h 106 Ruth
Morrison Joseph P (Catherine) fore 270 Acushnet av h 42 Emerson
Morrison Mildred C tchr J H Clifford sch res 42 Emerson
Morrison Minnie h rear 33 S Second
Morrison Richard F (Harriet A) sales 888 Purchase rm 513 h 202 Park
Morrison Sheridan D bkpr 5 Atlantic h 42 Emerson
Morrison Thomas (Frances) h 79 Forest
Morrison Thomas A (Elsie) lino Standard h 64 Forest
Morrison Wm G lino opr Standard res 79 Forest
Morrisseau Joseph jr (Margaret) lab res 171 Division
Morrissette Albert (Eva) fixer h 32 Tallman
Morrissette Eusebe (Rosearma) watchmn h 94 Blackmer
Morrissette George res 57 Foster
Morrissette George driver 275 Coggeshall h 16 Ashley boul
Morrissette Josephine wid Alfred died July 18 1924
Morrissey David H beverages 361 Acushnet av h 359 do
Morrissey Elizabeth J hkpr 359 Acushnet av
Morrissey Frank J clk 361 Acushnet av res 359 do
Morrissey Henry J died Jan 4 1925
Morrissey Norman R (Clara) fixer h 16 Bentley
Morrissey Wm J (Katherine L) clk h 93 Carroll
Morrissey Wm J (Grace L) sales 1000 Kempton h 151 Brownell
Morrow Adelbert (Helen) fore h 64 Bay
Morrow Charles city lab h 281 Tinkham
Morrow David (Mary) clk 1046 S Water h 303 Tinkham
Morrow Jane Mrs h 13 Salisbury
Morrow Wilbert opr res 303 Tinkham
Morrow see Moreau and Merrow
Morse Albert sales res 69 Mill
Morse Albert S jr (Emma K) sales 423 Acushnet av h 69 Mill
Morse Alfred (Sarah) mach h 72 Adams
Morse Alfred R jr (Nellie A) h 33 Fruit
Morse Charles (Mary A) farm hd res 13 Mill rd
Morse Charles (Mary) spinner setter h 1743 Rodney French boul
Morse Chester plmbr 915 Acushnet av h at E Fairhaven
Morse Chester E (Effie A) fore 55 N Water h 123 Locust
Morse Elizabeth P h 502 Purchase
Morse Elsie M clk 180 Union res 69 Mill
Morse Erma M clk res 61 Howard av
Morse Everett C (Mirmie L) hay and grain 255 River rd h 61 Howard av
Morse Frank E (Lena) special police h 87 Parker
Morse George chauf 255 River rd h at Acushnet
Morse George lab Wm F Nye Fish Island h at Fairhaven
Morse George F (Fannie G) lab h 878 Belleville av
Morse George H (Sarah A) real est 858 Purchase h at S Dartmouth
Morse Hendrick W furn 399 S Water h 401 do
Morse Henry A (Rachel A) clk 1020 Purchase h 1042 do
Morse Ira H shoes 883 S Water h at Lowell
Morse James C (Helen C) chauf 255 River rd h 241 Belleville rd
Morse John C (Lenora E) sales h 878½ Belleville av
Morse Julia A V [redacted] tchr 205 Park h do
Morse Leonard H jr (Cora L) carp h 435 Mill
Morse Lillian asst dietitian 95 Page res do
Morse Lucy J h 66 State
Morse Myrtle F res 61 Howard av
Morse Myrtle M tel opr 57 N Second res at Fairhaven
Morse Nelson C (Pauline) instr Technical sch Fall River h 24 Pinette
Morse Raymond chauf 874 Purchase h at E Fairhaven
Morse Richard chauf 790 Purchase h at Acushnet
Morse Robert clk h 64 Foster
Morse Roy F opr res 878 Belleville av
Morse Sarah E h 205 Park
Morse Shoe Stores Corp Alexander Forsythe mgr 880 Purchase
Morse Theodore S died July 27 1924
Morse Twist Drill & Machine Company Edward T Pierce pres-mgr 163 Pleasant
Morse Willard W (Agnes W) clk 628 Pleasant rm 32 h 28 Buttonwood
Morse Wm auto rpr 4 Popes Island h at Fairhaven
Mort Herbert (Martha A) firemn h 252 Belleville rd
Mort Martha Mrs (Mort & Barlow) 260 Belleville av h 252 do
Mort & Barlow (Mrs Martha Mort Mrs Gertrude Barlow) delicatessen 268 Belleville rd
Mortelliti Peter J (Catherine) barber 670 Purchase h 109 Mott
Mortersen Harriet Mrs opr h 109 Purchase
Morton Eunice res 474 Coggeshall
Morton Josiah (Anna E) sporting gds 1028 Purchase h 70 North
Morton Stanley (Lily B) chauf h 193 Arnold
Morton Walter P (Sarah D) receiving teller Merchants Nat Bank h 89 Chestnut
Morton Walter S (Elizabeth C) cond h 474 Coggeshall
Moschella Michael lab h 692 Acushnet av
Moseley Wm H (Alice) pastor First P M E ch h 41 Bonney
Moser Donald LeR (Elizabeth P) carp h 151 Hudson
Moser Newton F (Gertrude) carp h 151 Hudson
Moser Wilhelm (Marie) wvr h 110 Hathaway
Moses Joseph (Annie) opr res 23 Nye
Moses Peter (Mary) pdlr h 543 Acushnet av
Moses Simon (Rose) opr h 23 Nye
Mosgrove Beatrice C tchr H D Ottiwell sch h at Fairhaven
Mosher Addie W Mrs tchr Mt Pleasant sch res 1372 Rockdale av
Mosher Albert E (Edith G) police lieut sta 1 h 11 Jenny Lind
Mosher Albert G (Bessie) ptrnmkr h 54 North
Mosher Alice M h 228 Mill
Mosher Arthur ins agt 96 William rm 208 h 906 Hathaway rd
Mosher Arthur H (Almeda W) chauf Eng 4 h 906 Hathaway rd
Mosher Carolyn B Mrs cashr 706 Purchase res at S Westport
Mosher Charles A carp res 6 Mechanics la
Mosher Charles H (Addie W) ice 1372 Rockdale av h do
Mosher Charles M (Mary E) carp h 228 Smith
Mosher Claire cashr 794 Purchase res 6 Park pl
Mosher Clarence A L mach res 1096 Tacoma
Mosher Clifton auto rpr 107 N Second h at Westport
Mosher Clifton E (Muriel F) h 11 Jenny Lind
Mosher Crawford N (Edna J) chauf 254 Union h 108 Sidney
Mosher David A (Ella F) h 3 West
Mosher Edward C (Elizabeth A) (Mosher & Hazard) 92-104 Allen h 4 Bonney
Mosher Edwin J P res 41 Wing
Mosher Elizabeth A hkpr res 83 Atlantic
Mosher Esther A Mrs res 321 Union
Mosher Eudora F wid Allen bkpr h 151 Fair
Mosher Fannie clk 185 Union res 5 Blackburn

The Fashion Fur Shop **FURS MADE TO ORDER**
FUR STORAGE CLEANING DYEING AND REPAIRING
755 Purchase St., Bristol Bldg. New Bedford, Mass. Phone 4681

Mosher Florence H Mrs bkpr 24 Elm h at N Dartmouth
Mosher Frank A (Bertha A) clk 20 Market h 277 Union
Mosher Frank T (Ada L) carp h 216 Rockland
Mosher Frederick P (Cedia) overseer 1607 Rodney French boul h 37 Woodlawn
Mosher George (Mabel) mach h 229 Brook
Mosher George B res 1356 Purchase
Mosher George F (Margaret E) taxi 106 James res 14 Jenny Lind
Mosher Gladys bkpr 384 S Water res 104 Sycamore
Mosher Henry A (Fannie) solderer h 5 Blackburn
MOSHER HENRY C W Chairman Board of Directors Merchants National Bank 101 William h 465 County
Mosher Herbert F (Alphonsine) meter rpr h 104 Sycamore
Mosher James T (Theresa) eng 5 Cannon h 41 Wing
Mosher James T solr Times res 41 Wing
Mosher Lester A (Gladys) opr h 42 Summer
Mosher Lilly G bkpr res 104 Sycamore
Mosher Lily H wid Wm J res 104 Sycamore
Mosher Luthan W (Nellie A) auto pntr 735 Kempton h 80 Florence
Mosher Margaret hairdresser res 148 Maxfield
Mosher Mary E wid Henry h 542 County
Mosher Milton H (H Mildred) elect 27 Union h 22 Pauline
Mosher Sadie B res 11 Baylies
Mosher Sadie E clk 180 Union res 37 Woodlawn
Mosher Walter E carp h 11 Baylies
Mosher Willard L embalmer h 566 Purchase
Mosher Wm E florist 136 Court h do
Mosher & Hazard (Edward C Mosher and Louis A Hazard) gros 92-104 Allen
Mosie Peter (Farras & Mosie) 441 Belleville av h 49 Phillips av
Moskal Antone died Feb 11 1924
Moskal Mary wid Antone h 149 Hathaway
Mosley Thomas (Florence) opr h 1025 Cove rd
Moss Charles overseer 460 S Front h at Fairhaven
Moss Charles H (Edith) loomfixer h 242 Whitman
Moss Edward (Anne) opr h 14 Harmony
Moss Edward (Maude) wvr h 23 George
Moss Florence Mrs seam 45 Hunter h 416 Hillman
Moss George (Florence) lab h 416 Hillman
Moss John wvr res 416 Hillman
Moss Manuel (Jennie) opr h 556 S Water
Moss Milo L (Hannah A) opr h 78 Hillman
Moss Wm O (Alice) finisher h 69 Winsor
Motha Anthony ins agt 488 Pleasant h at S Dartmouth
Motil Joseph died Oct 13 1924
Motil Katarzyna wid Joseph h 35 Garfield
MOTOR SALES COMPANY OF NEW BEDFORD C J Collopy Pres E C Collopy Treas Walter E Collopy Sec Authorized Distributors Ford and Lincoln Cars Parts and Fordson Tractors 1382-1386 Purchase and 6-8 Pearl Garage 569 Mill Tel 8100 See left top lines and Automobile Department
Mott Alpha clk 180 Union res 30 Phillips rd
Mott Cassius B (Mary) police sta 2 h 428 Purchase
Mott Cordelia wid Henry h Dutton
Mott Frank (Rosa) h 711 Belleville av
Mott George pntr res 942 Terry la
Mott Henry B (Lydia B) lab h 887 Chaffee
Motta Antone (Ilda) opr h 69 Howland
Motta Antone (Maria) opr h 18 Holly
Motta Antone M (Rose) real est 151 Hemlock h 153 do
Motta Antonio (Mary) hlpr h 518 Rivet
Motta Antonio (Mary) pool Phillips av h 66 do
Motta Frank (Mary) drillwkr h 129 Field
Motta Frank P (S) sales 11 Norwell
Motta Joaquim (Delinda) opr h 45 Katherine
Motta John (Isabella) furn 1360 Acushnet av h 109 Davis
Motta John (Kathrina) gro h 174 Cedar Grove
Motta John jr clk res 847 Belleville av
Motta John C (Clara) carp 3 Vernon h do
Motta John C jr (Conesicao) carp h 17 Waldo
Motta Joseph (Gloria) opr res 78 Nash rd
Motta Joseph (Mary) opr h 31 Holly
Motta Joseph E (Guventina) carp h 320 Wood
Motta Joseph F lab h 96 Acushnet av
Motta Julia opr res 575 S Water
Motta Louis lab h 259 S Second
Motta Louis (Diana) U St Ry Co h 37 Waldo
Motta Luciano prsmn 101 Rivet res 214 First
Motta Luiz (Agnes) carp h 125 Division
Motta Luiz (Celestine) carp h 37 Waldo
Motta Manuel h 125 Collette
Motta Manuel (Natividade) baker h 70 Woodlawn
Motta Manuel (Mary) lab h 99 Potomska
Motta Manuel (Mary) opr 281 S Second
Motta Manuel (Minnie) opr h 62 Sidney
Motta Manuel (Virginia) opr h 71 Sidney
Motta Manuel (Gloria) opr h 7 Juniper
Motta Manuel (Mary) opr h 104 Potomska
Motta Manuel (Mary) opr h 281 S Second
Motta Manuel (Mary F) opr h 7 Felton
Motta Manuel (Emilia) washer h 133 Earle
Motta Mary speeder tender res 133 Earle
Motto Mary opr res 19 Howland rd
Motyl Clement (Mary) baker h 46 Washburn
Motyl Nellie Mrs opr h 210 Brook
Moult John J elect 868 Kempton h at Fairhaven
Moulton George L D sales h 213 Summer
Moulton Mabelle A res 55 Foster
Moulton Sadie M tchr A F Wood sch res 213 Summer
Moulton Sarah E wid Frederick res 213 Summer
Moundow Eugene opr res 129 Holly
Mt Carmel R C Church Rev Antonio P Viera pastor 206 Rivet cor Bonney
Mt Pleasant School 358 Frank P Shea prin Mt Pleasant nr Sawyer
Mountani Mary Mrs wid John res 624 Cottage
Moura Anna opr res 135 Acushnet av
Moura Anthony (Philomena) lab h 115 Cedar Grove
Moura Antone clk res 202 County
Moura Antone (Ludvina) lab h 339 Dawson
Moura August (Masmena) opr h 31 Circuit
Moura Caroline res 202 County
Moura Charles opr res 202 County
Moura Dominique (Laura) opr h 5 Bonneau ct
Moura Frank h 79 Rodney
Moura Frank (Rosalia) res 135 Acushnet av
Moura Frank S sales res 135 Acushnet av
Moura Guilhermina Mrs opr h 530 First
Moura John E (Mary) (Moura & Cruz) 43 Rivet h 51 do
Moura Joseph (Lucy) clk 835 S Water h 25 Richard
Moura Manuel (Mary A) opr h 202 County
Moura Manuel (Mary) wvr h 64 Collette
Moura & Cruz (John S Moura Albino Cruz) gros 43 Rivet
Mousi Theodore (Mary) opr h 1 Clark
Moustastos George waiter 1174 Acushnet av res 505 Sawyer
Mowat Helen R wid Wm McP died Feb 16 1924
Mowat Wm overseer Dartmouth Mills h 16 Calumet
Mowat Wm McP (Susan) overseer h 16 Calumet
Mowatt Helen clk 693 Purchase res at N Dartmouth
Mowatt Mary clk 232 Union res 542 County
Mowatt Mary mgr res 542 County
Mowry Annie A sales clk 794 Purchase res 45 Morgan
Moxham Thomas (Mimah) opr h 35 George

KING & CO. Electrical Contractors
FIXTURES—RADIO—WIRING—Wholesale and Retail
Phone 2693 1049-1051 ACUSHNET AVENUE

Tel. 82 **Steiger Dudgeon Co.** Tel. 82

"New Bedford's Best Known Store"

Moyer Arthur (Elsie) carp h 58 Salisbury
Moyer Charles A (Helen P) mach 666 Acushnet av h 51 Bonney
Moyer Joseph H died Oct 18 1924
Moyer Ralph O (Annie M) stmftr h 180 Chancery
Moynan Martha W wid Robert h 89 Park
Mozenski Andrew fore 211 Church res do
Mozenski John (Josephine) truckmn 211 Church h do
Mozenski Lillian opr res 211 Church
Mozenski Stanley hlpr 211 Church res do
Mpautsikaris Peter (Aspasia) lab h 806 First
Mrkvicka Annie res 145 Central av
Mrkvicka Emma winder res 145 Central av
Mrkvicka Olga opr res 145 Central av
Mrkvicka Vincent (Anna) wvr h 145 Central av
Mroczkowski Bazel (Rosie) 1396 Acushnet av h 64 Bullard
Mrozinski Francis A pastor St Hedwigs R C ch h 69 County
Mrozinski Roman (Manaca) mlnr 1543 Acushnet av h 1541 do
Mudge Mary I Mrs h 350 Allen
Mudge Wm A plmbr res 31 N Sixth
Mudge Wm H (Mary) plmbr 178 Acushnet av h 147 William
Mueller Anthony res 60 Thomas
Muggleston George (Annie) mach h 190 Belleville rd
Muhl Joseph (Frances) opr h 371 Earle
Muhlberger John h 90 Ellen
Muhlberger John jr laundrymn 50 Jouvett rm 90 Ellen
Muhlberger Molly wvr res 90 Ellen
Muhlberger Rudolph janitor res 90 Ellen
Muir Charles P (Ozeline) var 543 N Front h do
Muir Hubert (Gertrude) janitor Municipal bldg res 62 Shawmut av
Muir Philip (Mary) opr h 16 Hicks
Muir Theophile (Marilda) wvr h 4228 Acushnet av
Muira Simon (Mary) opr h 59 Nye
Muirhead Margaret dom h 67 Larch
Mulally Edward F (Elizabeth K) instmn Municipal bldg h 116 Robeson
Mularczyk Joseph (Agnes) opr h 7 Salisbury
Mularczyk Thomas (Cordolia) opr h 22 Washburn
Mulberry Harry (Sadie) plmbr h 144 Richmond
Mulberry James L (Jennie) tchr North sch h 59 Willow
Mulcairns Wm (Annie C) chauf h 309 Kempton
Mulcairns see Mulkerne
Muldoon Patrick J (Irene) police sta 1 h 56 Vine
Muldoon Thomas (Mary) police sta 5 h 87 Richmond
Mulespinners' Union 55 N Sixth
Mulkearns Thomas (Sarah) wvr h 39 Lexington
Mulkerne James H (Margaret V) carrier P O h 81 Liberty
Mulkerne Margaret wid Martin h 93 Armour
Mulkerne Margaret A shoewkr res 93 Armour
Mulkerne Martin J shoewkr res 93 Armour
Mulkerne see Mulcairns
Mullaney Angela Mrs mechano therapist 118 Chancery h do
Mullaney Anna G student res 99 Hazard
Mullaney Barry student res 118 Chancery
Mullaney Bridget res 111 Grinnell
Mullaney Clarence T carp hlpr 228 N Water res 351 Elm
Mullaney Edward L (Catherine) mach P O h 391 Orchard
Mullaney Elizabeth maid 115 Orchard
Mullaney Francis lab 5 Cannon h at Fairhaven
Mullaney Frank (Isabella) oiler h 60 Dover
Mullaney Grace clk r 118 Chancery
Mullaney James W eng 519 Rodney French boul h 103 Rockland
Mullaney Jennie maid 115 Orchard
Mullaney Jennie opr h 103 Rockland
Mullaney John F (Catherine) sales 311 S Water h 46 Borden
Mullaney Margaret wid Thomas died March 1 1925
Mullaney Owen J (Angeline C) instr h 138 Bedford
Mullaney Ruth bkbndr 204 Court rm 351 Elm
Mullaney Thomas A (Helen V) second hd 412 Coffin av h 99 Hazard
Mullaney Thomas F (Ethel) turner 111 Willis h 151 Elm
Mullaney Wenona tchr C S Ashley sch res 99 Hazard
Mullarkey Edmond prntr res 32 Eighth
Mullarkey Edward jr (Rose) prov 504 County h 50 Salisbury
Mullarkey Elizabeth Mrs hairdresser 222 Union rm 410 res 91 Walden
Mullarkey Gertrude H bkpr 756 Purchase res 99 Fair
Mullarkey James (Grace) spinner h 28 Tallman
Mullarkey Jane V tel opr 57 N Second res 99 Fair
Mullarkey John J (Edith) opr res 91 Valentine
Mullarkey Joseph (Mary) mule spinner h 99 Fair
Mullarkey Joseph F (Elizabeth) bkpr 2 Washburn h 91 Walden
Mullarkey Joseph F student res 99 Fair
Mullen Elizabeth opr res 178 Crapo
Mullen Ellen A bkpr res 1082 Tacoma
Mullen Helen M Mrs clk 791 Purchase rm 16 res 382 Wood
Mullen James overseer Holmes Mfg Co h 178 Crapo
Mullen John P opr res 1082 Tacoma
Mullen Joseph F (Elizabeth) opr h 344 North
Mullen Leo V res 1082 Tacoma
Mullen Margaret Mrs res 171 Division
Mullen Margaret J h 215 Weld
Mullen Mary Mrs hkpr h 210 Division
Mullen Michael (Emmelin) cabtmkr 427 Pleasant
Mullen Patrick J spinner h 375 Hawes
Mullen Thomas P clk res 1082 Tacoma
Mullen Wm (Helen M) mus 640 Pleasant h 382 Wood
Mullers Alice H bkpr 868 Kempton res at Fairhaven
Mulligan Henry G (Isabelle) chauf S O Co Fish Island h 924 Belleville av
Mulligan James J (Katherine) clk h 1375 Pleasant
Mulligan Katheryn res 862 First
Mulligan Margaret M dom res 121 Cottage
Mullin Eliza h 210 Division
Mullin Ellen bkpr 211 Cedar Grove
Mullin Emily mlnr 1090 S Water res 178 Crapo
Mullin Harold (Snowie) h 85 S Sixth
Mullin James J (Mabel) fore 605 Rodney French boul h 151 Kempton
Mullin Mary cloth insp h 210 Division
Mullin Thomas res 210 Division
Mullin Wm (Helen) tchr h 382 Wood
Mullin Wm S (May) mach h 397 Shaw
Mullins Daniel F (Mary R) mariner h 34 Willow
Mullins Doran L (Martha) chauf Police dept h 75 Mill
Mullins Jeremiah G (Margaret) lab 214 S Water h 138 Ashley boul
Mullins John (Margaret) lab h 479 Cedar Grove
Mullins see Mullen
Mulroy Christopher (Mary) ydmstr h 564 S Second
Mulroy Edward (Lena) var 20 Cove h do
Mulroy John F (Katherine A) mach h 809 County
Mulroy Thomas (Katherine) lab h 98e County
Mulroy Thomas (Katherine) opr h 564 S Second
Mulster Joseph A bkpr 1386 Purchase h 287 Court
Mulster Joseph A (Mary A) clk h 287 Court
Mulvaney George A (Anna M) sailmkr 217 Grinnell
Mulvey Bernard J (Mary) plstr 319 Davis
Mulvey John (Annie) mach h 125 Princeton
Mulvey Thomas J instr N V Vocational sch h at Fairhaven
Munds Andrew student res 330 Cedar
Munds Andrew (Ellen) toolfixer h 330 Cedar
Munds Madeline opr res 330 Cedar
Municipal Bldg 133 William
Munier Oliva (Octavia) opr h 49 Beetle
Munn James (Margaret) supt weaving Whitman Mills h 4585 Acushnet av
Munro Joseph L (Yvonne) appr h 57 Ellen
Munro Yvonne M Mrs cashr 1046 S Water h 57 Ellen
Munroe Arthur pntr res 169 Aquidneck
Munroe Christina res 197 Tremont
Munroe Dorand res 535 N Front

THE FIRST NATIONAL BANK
Cor. UNION and PLEASANT STS. Telephones 31 and 32
COMPLETE BANKING SERVICE

Munroe Elsie C clk 693 Purchase res 197 Tremont
Munroe Frances Mrs h 29 Query
Munroe Fred optician res 49 Ellen
Munroe James (Jane) wvr h 679 Brock av
Munroe Jerome B (Elizabeth B) baggage mstr h 277 Mill
Munroe John second hd h 197 Tremont
Munroe John F (Mary A) third hd h 154 Rockland
Munroe Joseph (Sarah) stmftr h 49 Ellen
Munroe Joseph R (Anna) loomfixer h 370 Ashley boul
Munroe Lauretta res 535 N Front
Munroe Margaret wid Edward S 343 Middle
Munroe Martha W wid Robert C h 293 Maxfield
Munroe Philemon (Mildred) third hd h 246 Nash rd
Munroe Philip (Gracile) fixer h 535 N Front
Munroe Robert C died Jan 1 1925
Munroe Rose opr res 60 Dover
Munroe Walter J (Frances) clk Fairhaven Mill h 97 Middle
Munroe Yvonne cashr 1048 S Water res 57 Ellen
Munroe see Monroe
Muns Wm gardener 232 Union res 211 Grinnell
Munsey Wm J (Lillian M) (Munsey's) 898 Purchase h 319 Union
Munsey's (Wm J Munsey) clo 898 Purchase
Mura Joseph (Etta) lab h 385 Bolton
Murach Peter (Alice) undtkr 234 N Front h 199 do
Murach Wladyslaw (Louise) wvr h 24 Ashley
Murad Gamly res 422 Summer
Murad Joseph sales h 77 Merrimac
Murad Michel (Nazira) h 72 Merrimac
Murado Antone (Francisa) opr h 17 Milton
Murch H Louise res 29 Arch
Murche Lea G Mrs opr h 175 Phillips av
Murdock Elizabeth H Mrs h 190 William
Murdock Eugene C died Sept 13 1924
Murdock Henry B (Eleanor) clk h 27 Pierce
Murdock Nellie wid Frank opr h 256 N Front
Murdock Sarah wid Frederick J h 62 Sidney
Murdock Walter E baker 372 Kempton res 62 Sidney
Murdy Anna M res 12 Spooner
Murdy Robert Henry (Mary J) chauf Police dept h 12 Spooner
Murdy Robert H (Hattie B) tchr High sch h 28 Pauline
Murdy Wm H (Grace) clk Potomska Mills res at Fairhaven
Murgatroyd Abraham (Elizabeth A) steward Washington Club h 46 Valentine
Murkland Annie L tchr R C Ingraham sch res 17 Ryan
Murkland James H (Laura) asst insp 307 Municipal bldg h 17 Ryan
Murnin Arthur J (Mary) clk h 126 Shawmut av
Murnin Arthur J (Mary) splicer 261 S Water h 126 Shawmut av
Muroch Peter wvr h 199 N Front
Murphy Agnes clk 180 Union res 834 County
Murphy Alfred F plmbr 436 Pleasant res 92 S Sixth
Murphy Alice B clk 494 S Front res 228 Arnold
Murphy Angela G Mrs h 267 Dartmouth
Murphy Annie wid Andrew drsmkr h 134 Garfield
Murphy Annie wid Cornelius J h 220 Summer
Murphy Annie M tchr J Hannigan sch res 65 Spruce
Murphy Bernice tel opr U St Ry Co res 134 Garfield
Murphy Bertha H Mrs opr h 42 Foster
Murphy Bessie W clk 270 Acushnet av res 222 Bates
Murphy Blanche L tchr High sch res 70 Russell
Murphy Catherine h 99 David
Murphy Catherine wid Thomas res 403 Cottage
Murphy Charles lab res 20 S Second
Murphy Charles plmbr 55 N Water h at Fairhaven
Murphy Charles third hd res 242 Purchase
Murphy Charles F boss comber h 242 Purchase
Murphy Chester res 419 Chancery
Murphy Christina Mrs h 71 Park
Murphy Clara Mrs office mgr 232 Union h 151 Clara
Murphy Cornelius D (Anna J) h 15 Hawthorn ter
Murphy C Henry jr (C H Murphy & Son) 668-670 Purchase h 314 County
Murphy C H & Son (C Henry jr) stable and garage 668-670 Purchase
Murphy Daniel A (May) plmbr 55 N Water res 12 Richmond
Murphy Daniel F died May 5 1925
Murphy Daniel F (Helina A) shoewkr 403 Cottage
Murphy Daniel J (Elizabeth) cond U St Ry Co h 22 Richmond
Murphy David W h 292 Park
Murphy Dennis J (Jennie) comp Standard h 200 Ash
Murphy Edward (Margaret) police h 203 Myrtle
Murphy Edward student res 24 Buttonwood
Murphy Edward D (Margaret) undtkr 564 County h 560 do
Murphy Edward H deckmn Fairhaven Bridge res 15 Bonney
Murphy Edward H pressmn res 228 Arnold
MURPHY EDWARD L (Harriet M) Tax Specialist (Moore & Sawyer) 558 Pleasant h 24 Buttonwood Tel 4411-3
Murphy Edward M (Isabel C) clk 100 William h 8 Glover
Murphy Elizabeth E wid Thomas J h 721 County
Murphy Elizabeth E wid Wm H h 63 Sycamore
Murphy Elizabeth F h 53 Kempton
Murphy Elizabeth M tel opr 57 N Second res 457 Cottage
Murphy Ellen Mrs res 242 Purchase
Murphy Evelyn A dental asst 758 Purchase rm 8 h at Acushnet
Murphy Florence tchr res 182 County
Murphy Florrie A clk 307 Municipal bldg h 96 N Second
Murphy Francis A (Mary E) police sta 1 h 56 Maitland
Murphy Francis A repairsmn 57 N Second res 92 S Sixth
Murphy Frank T (Grace V) gro 58 Linden h 11 Richmond
Murphy Fred E (Rose) fore 668 Purchase res 81 School
Murphy Fred H (Sarah) lab res 201 N Second
Murphy Hannah sten 270 Acushnet av res 222 Bates
Murphy Helene A tchr res 375 Summer
Murphy Irene G tel opr 57 N Second res 292 Park
Murphy Isabel F res 68 State
Murphy James student h 182 County
Murphy James A druggist 409 Rivet res 314 County
Murphy James E elect 868 Kempton h 151 Clara
MURPHY JAMES F (Frances A) Plumber 436-438 Pleasant Tel 2795-W h 277 Pleasant Tel 2795-R See Plumbers Department
Murphy James H night clk Hotel Lincoln res do
Murphy James P (Bridget A) eng Street dept h 457 Cottage
Murphy James W second hd res 222 Bates
Murphy Jane wid Michael F h 351 Court
Murphy Jane A tchr Phillips av sch h 301 Arnold
Murphy Jennie res 220 Summer
Murphy Jennie res 127 Wood
Murphy Jennie laundress 444 Bolton res 1 Warwick
Murphy Joanna waitress res 127 Hawthorn
Murphy Johanna wid John res 378 Cottage
Murphy John (Emily) h 810 Brock av
Murphy John clk 508 Pleasant h 419 Chancery
Murphy John (Catherine) eng h 182 County
Murphy John firemn h 46 Branscomb
Murphy John second hd res 1771 Acushnet av
Murphy John A tchr Boys sch h 1389 Purchase
Murphy John E lieut Ladder 2 h 203 Myrtle
Murphy John E mgr 545 Orchard res 636 Union
Murphy John F fore 58 Adams res 19 Collins
Murphy John H (Eliza) h 228 Arnold
Murphy John H custodian Parker st sch h 375 Summer
Murphy John J h 301 Arnold
Murphy John T died July 27 1924
Murphy Joseph A (Mildred) testmn 57 N Second res 36 Madison
Murphy Joseph F cleaning res 56 Walnut
Murphy Joseph F opr res 1 Warwick
Murphy Joseph T pres 26 S Water h at S Dartmouth
Murphy Josephine h 834 County
Murphy Kate wvr res 46 Branscomb
Murphy Katherine died March 10 1925
Murphy Katherine res 92 S Sixth
Murphy Katherine F h 1147 Purchase

N. LALIME *Funeral Director and Embalmer*
Successor to A. P. Lagasse & Son Tact, Discretion and Sympathetic Service
177 COVE ST. Tels. Office 1324-W Residence 1324-R DAY OR NIGHT

Murphy Katherine F bkpr 703 S Water r 228 Arnold
Murphy Kathleen A clk 693 Purchase res 182 County
Murphy Laura B tel opr 57 N Second res 11 Homer
Murphy Lawrence J (Helen) police sergt sta 5 h 231 North
Murphy Lillie F Mrs h 68 State
Murphy Louise C opr res 222 Bates
Murphy Marcella clk 185 Union res 1147 Purchase
Murphy Margaret h 99 David
Murphy Margaret died Nov 13 1924
Murphy Margaret wid Arthur H died Nov 13 1924
Murphy Margaret C wid Philip h 104 Locust
Murphy Margaret T C tchr High sch res 375 Summer
Murphy Marguerite M clk res 104 Locust
Murphy Mary h 25 Cleveland
Murphy Mary Mrs h 46 Branscomb
Murphy Mary clk 180 Union res 834 County
Murphy Mary wid Daniel F 18 Richmond
Murphy Mary wid Patrick h 65 Spruce
Murphy Mary A Mrs h 15 Bonney
Murphy Mary A maid res 79 North
Murphy Mary A nurse 158 Bullard res 220 Summer
Murphy Mary A wid Daniel F h 222 Bates
Murphy Mary B hemstitcher res 203 Myrtle
Murphy Mary C bkpr res 222 Bates
Murphy Mary E cashr 478 Kempton res 228 Arnold
Murphy Mary E drsmkr res 301 Arnold
Murphy Mary E wid Andrew res 172 Foster
Murphy Mary J laundress res 1 Warwick
Murphy Michael second hd res 1771 Acushnet av
Murphy Mildred Mrs tel opr 750 Belleville av h 36 Madison
Murphy Myra G Mrs res 286 Mill
Murphy Patrick (Elizabeth M) gardener h 419 Chancery
Murphy Patrick (Mary M) opr h 1 Warwick
Murphy Patrick H (Mary E) h 36 North
Murphy Patrick N (Sarah V) h 85 Rounds
Murphy Paul V (Lucy) fore Standard h 378 Cottage
Murphy Peter F (Elizabeth F) pickles 7 Hicks h 171 Buchanan
Murphy Philip J opr res 378 Cottoge
Murphy Robert opr res 1 Warwick
Murphy Ruth C shoewkr res 63 Sycamore
Murphy Samuel (Mary) eng 144 S Water h 42 Dudley
Murphy Theodore A (Rose) chauf h 144 Clifford
Murphy Thomas waiter 4431 Acushnet av res do
Murphy Thomas A (Angelina M) carp h 126 Mill
Murphy Ursula M buyer 182 Union res 378 Cotage
Murphy Wm E res 68 State
Murphy Wm P (Eliza) police sergt sta 5 h 83 Locust
Murphy Wm T clk 58 Linden res 834 County
Murray Albert E clk 16 Masonic bldg res 112 Bonney
Murray Alice opr res 95 Dunbar
Murray Annie wid Hugh dom h 174 Purchase
Murray Anthony J (Bridget) lab h 483 Kempton
Murray Beatrice reeler res 24 Brownell
Murray Bradford H ropewkr res 663 Kempton
Murray Charles (May) opr h 799 Brock av
Murray Charles A (Corinne) cabtmkr 180 Union h 139 Rounds
Murray Charles T student res 19 Vernon
Murray Daniel opr res 19 Vernon
Murray Dennis A (Bertha) chauf h 352 Ash
Murray Dennis E (Bertha A) chauf 790 Purchase h 157 Hillman
Murray Edward real est 558 Pleasant rm 16 res 112 Bonney
Murray Elsie yarn insp res 24 Brownell
Murray Esther M tchr Parker st sch res 526 Cottage
Murray Frances C clk res 204 Weld
Murray Francis H (Bessie R) opr res 124 Maxfield
Murray Frank J rubberwkr res 204 Weld
Murray Fred (Elvida) chauf 249 Ashley boul h 48 Edward
Murray Fred E (Irene) mason res 88 Austin
Murray Fred P (Geraldine) shoewkr h 15 Moynan
Murray George (Mary) mach res 50 Washburn
Murray George F (Lena) drillwkr h 50 Washburn
Murray George L clk 506 County h 542 do
Murray George W opr res 16 Willow
Murray Geraldine clk 185 Union res 15 Moynan
Murray Hannah Mrs died Dec 19 1924
Murray Hugh A shoewkr res 19 Vernon
Murray James T (Ada P) adv and business mgr 575 Pleasant h 41 Orchard
Murray Johanna wid John res 406 Allen
Murray John (Mary M) opr h 14 Alden
Murray John F (Victoria) opr h 197 Cedar
Murray John J ironwkr res 16 Willow
Murray John P spinner res 19 Vernon
Murray John R (Mary) overseer h 179 Deane
Murray Joseph B (Mary) spinner h 22 Collins
Murray Joseph C (Margaret L) h 246 Hillman
Murray Joseph D (Lena A) asst treas Holmes Mfg Co h 265 Pope
Murray Katherine Mrs bkpr 756 Purchase res 117 Willis
Murray Laurence F (A H Chase & Co) res 464 County
Murray Laurence F jr sales 698 Kempton res 464 County
Murray Margaret E wid Hugh h 19 Vernon
Murray Margaret F opr res 16 Willow
Murray Margarette E web drawer res 19 Vernon
Murray Martin H clk 163 Pleasant res 526 Kempton
Murray Mary A wid Thomas h 526 Cottage
Murray Mary C opr h 16 Willow
Murray Michael J (Mary) mgr res 98 State
Murray Norman clk res 24 Brownell
Murray Patrick died Jan 16 1925
MURRAY PETER (Murray the Florist) 232 Union h at Fairhaven
Murray Peter (Teresa) firemn 5 Cannon h 348 Summer
Murray Raymond M rem to Boston
Murray Rose A wid Thomas F h 124 Maxfield
Murray Sarah D head of dept Girls' sch res 20 Priscilla
Murray Sarah J wid John h 204 Weld
MURRAY THE FLORIST (Peter Murray) Flowers telegraphed to all parts of the world 232 Union Tel 1210 See Florists' Department
Murray Thomas (Ellen) fixer h 24 Brownell
Murray Thomas F (Lucy) opr h 6 Thompson
Murray Thomas J (Alice) twister h 95 Dunbar
Murray Timothy lab 214 S Water res 526 Cottage
Murray Timothy C sales res 526 Cottage
Murray Victor elect hlpr 27 William res 95 Dunbar
Murray Victor P elect res 1488 Purchase
Murray Vinton L (Addie) fore h 93 Walden
Murray Wm A (Margaret I) overseer Soule Mill h 699 Summer
Murray Wm D (Mabel H) opr h 663 Kempton
Murray Wm E (Katherine) clk 1516 Acushnet av h 117 Willis
Murty Thomas (Ina) millwright h 8 George
Muse Peter (Aldea) h 382 N Front
Musgrave Jane E nurse res 14 Collins
Musturado John (Maria) opr h 60 Howland
Mutual Benefit Life Ins Co Harry L Pope representative 106 Middle
MUTUAL LIFE INS CO OF N Y THE Vernon K MacLeod District Mgr 222 Union rm 309 See bottom stencil
Mutual Loan Co Asa Auger treas 91 Purchase rm 30
Mutual Trust Life Ins Co Howard N Stevens mgr 488 Pleasant
My Bread Baking Co (Paul and Joseph Duchaine) 229 Coffin av
Myal Mary nurse 4431 Acushnet av res do
Myal Stephenie clk 180 Union res 44 Roosevelt
Myers Elizabeth clk 18 Municipal bldg h 128 Hathaway
Myers George (Alice) h 128 Hathaway
Myers James (Annie) meatctr h 438 Wood
Myers James O clk 1046 S Water h 438 Wood
Myrick Chester L (Mary) carp h 9 Howland
Myrick Chester L jr hlpr res 15 Howland
Myrick Doris opr res 9 Howland
Myrick Emma C Mrs died Jan 9 1925
Myrick Lawrence E h 48 Morton ct
Mzejewski Andrew (Katrina) opr h 16 Grandfield

GEARY, SIMMS & GEARY PIANOS Phonographs, Music Rolls and Records
"Where Your Friend Got a Square Deal"
116-118 KEMPTON ST., (near Purchase) New Bedford, Mass.

Nadeau Albertine opr res 495 N Front
Nadeau Alfred (Anna) fixer h 208 Central av
Nadeau Antoine chauf res 409 N Front
Nadeau Arthur (Minnie) furn mover h 82 Holly
Nadeau Edwin (Mary L) lab 495 N Front
Nadeau Eli baker res 976 Acushnet av
Nadeau Florina opr res 78 Ellen
Nadeau George 88 Ruth
Nadeau Henry opr h 40 Linden
Nadeau John B (Orise) opr h 486 Coggeshall
Nadeau Joseph (Amanda) rem to Pawtucket R I
Nadeau Joseph C (Mary V) caretkr h 409 N Front
Nadeau Joseph L (Blanche E) opr h 59 Covell
Nadeau Lucien appr 25 Elm h at Acushnet
Nadeau Montcalm (Alexina) clk 1023 S Water h 600 S Second
Nadeau Omer (Alice) baker h 220 Phillips av
Nadeau Oscar (Marion) blksmith 25 Elm res at Acushnet
Nadeau Paul appr 19 County res 78 Ellen
Nadeau Rosa res 600 S Second
Nadeau Theodore (Beatrice) wvr h 125 Phillips av
Nadeau Thomas hlpr res 360 Ashley boul
Nadeau Thomas (Irene) mach h 360 Ashley boul
Nadeau Tindor wvr res 100 Kenyon
Nadeau Victorine wid John B h 125 Phillips av
Nader Anthony chauf res 583 Acushnet av
Nader Joseph (Meckie) baker 583 Acushnet av h do
Naegele August (Mary E) lab h 185 Division
Nagg Ella technician 95 Page res do
Nagle Edward J (Elizabeth M) (Nagle Cigar Co) h 265 Nash rd
Nagle Richard (Ida) elev opr h 87 School
Nagle Wm opr res 139 County
Nahan Elizabeth opr res 64 Winsor
Nahum John (Amelia) var 1 Willis h do
Naismith John F (Susana) wvr res 19 Salisbury
Naismith Wm reedmkr res 79 Ashley boul
Najim Mabob (Jennie) opr h 252 N Front
Namee John dry gds 89 Howland res 239 Acushnet av
Nannery Ellen F wid Joseph h 148 Hillman
Nanopoulous Andrew (Aghlata) gro 289 Coggeshall h 35 Howard
Nansett Marion D V res 93 Sycamore
Nappi Giuseppe (Jennie) opr h 122 Phillips
Narcisse Clement J (Julia) phys 165 Penniman h do
Nardi Tranquillo (Linda B) baker h 307 Austin
Nardini Giovanni fruit 521 Kempton res 274 Mill
Naresey James N (Sarah) overseer Pierce Mill h 598 Coggeshall
Narva Jacob (Anna J) shoes 70 William h 133 Clark
Narva Samuel mgr r 628 Purchase
Nascimento Anna Mrs h 21 Independent
Nascimento Anna wid John died August 3 1924
Nascimento Manuel J (Maria) opr h 195 Coggeshall
Nascimento Peter lab h 368 First
Nash Jeremiah M (Katherine) mgr 913 S Water h 346 Maple
Nash Lighting Fixture Co (Gustave Fisher Moe Futtersak) 1709a Acushnet av
Nash M Josephine tchr res 346 Palmer
Nash Road Cash Market 1702 Acushnet av
Nash Villa Concrete Co (Manuel Alphonse Jack Andre) concrete blks 33 Downey
Nashawena Mills Co Wm Whitman pres Wm B Gardner treas cotton and silk gds 615 Belleville av
Nassar Alex (Mary) confr 1109 Purchase h 1135 do
Nassar Ernest wvr res 505 Acushnet av
National Biscuit Co Paul E Perreault sales agt 92 N Water
National Bottling Co (George R Groebe) 272 Middle
National Cash Register Co Wm E Parkhill mgr 486 Pleasant
NATIONAL CITY CO OF BOSTON THE Gordon H Smith Representative 138 Main Fairhaven
National Grocery Co Inc Alex G Parent pres-treas Clifford H Verville v-p Albert D Forcier sec whol gros 368 Acushnet av
NATIONAL ICE CREAM CO George Yankopoulos Manager Confectioners Ice Cream Wholesale and Retail 2111 Acushnet av Tel 7250 580 N Front Tel 706 See Ice Cream Department
National Pharmacy (Arthur J Maille) druggists 1104 Acushnet av
National Spun Silk Co Inc Leonard P Frieder sec 158 Bullard
National Tire & Rubber Co (Frank Stone) 1819 Purchase
Naughton Ellen opr h 194 Clifford
Naughton Fred mgr res 1013 Purchase
Naughton John mule spinner h 192 Dawson
Nault Clariss wid Pierre h 300 Sawyer
Nault Gerard barber 339 Kempton res 345 Earle
Nault Joseph C (Clara) chauf police sta 5 h 1138 Holly
NAULT JOSEPH L (Oliva) General Contractor and Builder 232 Shaw h 234 do Tel 8249-3 See Contractors & Builders Department
Nault Ovila (Albertine) third hd res 127 Nye
Nault Pierre N (North End Laundry) 1066 County h 300 Sawyer
Nault Telesphore (Pauline) opr h 345 Earle
Nault Ulderic opr res 345 Earle
Nauropoulos Andrew (Aglaia) gro 289 Coggeshall h 35 Howard
Nauset Warehouse Co Mrs Elizabeth H Best pres Chester A W Best sec-treas cotton storage 35 Nauset
Navesey James W (Sarah) second hd h 598 Coggeshall
Neagus Adrian (Ethel) second hd h 297 N Front
Neagus Albert C (Edna) shipper h 117 Pierce
Neagus Charles E opr res 494 Acushnet av
Neagus Clarence lab res 12 Spruce
Neagus Deborah wid Edward C h 12 Spruce
Neagus Edward C jr (Bertha) hosemn Eng 3 h 93 Park
Neagus Ethel R cost acct 123 Front res 25 Borden
Neagus Harry R (Dorothy L) lab Rural Cemetery h 311 County
Neagus Herbert E (Carrie) sales 85 S Water h 390 Union
Neagus Ida bkpr res 483 County
Neagus John P (Helen) supt 350 S Second h 25 Borden
Neagus Melvin E (Lydia F) moving picture opr h 193 Chancery
Neagus Norman R dairymn 167 Mt Vernon h at N Dartmouth
Neagus Wm A (Theresa) opr h 97 Bellevue
Neagus see Negus
Nealey Charles C (Margaret) auto rpr 2 Washburn h 155 North
Nealy Sarah M wid Charles C res 297 Cottage
Neary Alice F tchr S A Howland sch res 75 Bay
Neary Annie nurse res 400 Elm
Neary Ellen asst nurse res 400 Elm
Neary John R fixer res 5 Cornell pl
Neary Mary E wvr res 5 Cornell pl
Neary Stephen F (Mary Elizabeth) overseer Grinnell Mfg Corp h 5 Cornell pl
Neary Stephen H opr res 5 Cornell pl
Neary Wm (Margarette) second hd h 116 Purchase
Needham Cyril opr res 35 Oaklawn

For Service Use the GREEN "O" Directories

NEW BEDFORD AUTO SALES CO.
Dodge Brothers Motor Cars
427 KEMPTON STREET NEW BEDFORD, MASS.

Needham Elsie speeder tender res 35 Oaklawn
Needham Harold opr res 35 Oaklawn
Needham Horace R c p acct res 203 Chestnut
Needham James W (Amy) opr h 103 Mott
Needham John W (Elizabeth) eng h 35 Oaklawn
Needham Margaret wid Alfred h 47 First
Needham Marjorie clk Sharpe Mfg Co res 47 Fruit
Needham Wm pntr res 442 Sawyer
Needle Harry (Fannie) tlr 178 Arnold h 180 do
Neenan Edward (Ellen) lab h 10 Acushnet av
Neenan John T (Margaret) plmbr h 69 Short
Neenan Michael (Mary) wvr res 172 Division
Negus Albert C (Emma J) insp U St Ry Co h 117 Pierce
Negus Charles H (Sarah E) caretkr Hazelwood pk h do
Negus Earl B (Sevina) paperctr 38 Middle h at Fairhaven
Negus Elizabeth nurse res Hazelwood pk
Negus George student res 390 Union
Negus Henry A (Elizabeth) shoer res Hazlewood pk
Negus Herbert E (Carrie) sales 300 Union h 390 Union
Negus Herbert P student res 503 Cottage
Negus Horace (Catherine) opr h 82 Crapo
Negus Ida T sec 6 Masonic bldg res 483 County
Negus Lewis D F (Flora A) msngr 693 Purchase h 44 North
Negus Mahala S T wid Ira H h 155 Campbell
Negus Southward P (Annie L) fore 693 Purchase h 503 Cottage
Negus see Neagus
Neild Arthur opr res 20 Sowle
Neild Charles L (Harriet) supt 305 Nash rd h 554 Rockdale av
Neild Eli (Jennie E) asst supt 615 Belleville av h 253 Arnold
Neild Ernest (Mary) overseer 305 Nash rd h 20 Sowle
Neild Frank I (Grace) agt 305 Nash rd h 185 Maxfield
Neild James (Jennie) h 94 South
Neild John (Lavina) pres 305 Nash rd gen mgr Bristol Mill h 51 State
Neild Mfg Corp cotton gds mfrs John Neild pres Joseph H Allen treas 305 Nash rd
Neild see Nield
Neiscemento John (Alvida) opr h 58 Howland
Neiscemento Olympia opr res 58 Howland
Neitch Joseph mach 42 Front h 343 S Orchard
Nelson Alfred E (Charlotte) elect h 80 Lucas
Nelson Alma D wid Walter B clk h 99 Mt Vernon
Nelson Annie Mrs 82 Thomas
Nelson Beatrice I tchr C A Cook sch res 430 Clinton
Nelson Carl (Rose) hlpr 5 Cannon h 76 Lombard
Nelson Francis H patternmkr res 367 Reed
Nelson Frank A (Mary E) opr h 195 Rockland
Nelson Frank A jr opr res 195 Rockland
Nelson Frank L (Grace F) dist fore 60 N Water h 295 Palmer
Nelson Frank W (Florence) chauf 1 King h 215 Hathaway rd
Nelson Fred (Eva) wvr h 366 Earle
Nelson Frederick S (Louisa) mason h 43 Sherman
Nelson George (Annie) brklyr h 131 State
Nelson George (Olive E) warper tender h 69 Calumet
Nelson George M waiter 150 Union res 2 N Second
Nelson Hannah res 7 Adams
Nelson Hannah res 67 James
Nelson Helen A student nurse h 367 Reed
Nelson Henry C (Alice) drftsmn h 313 Orchard
Nelson Henry J (Margaret) pntr h 18 Homer
Nelson Hilda M W tel opr 57 N Second res 345 Union
Nelson Hulda W wid Eric h 430 Clinton
Nelson Irene boxmkr res 412 Middle
Nelson Irvine W chauf Ladder 4 res 144 Collette
Nelson Ivar V (Martha S) police sergt sta 1 h 58 Bedford
Nelson James lab res 69 Glennon
Nelson James jr clk P O h 69 Glennon
Nelson James E (Dorothy) tel insp 43 William h 440 Court
Nelson James H (Constance A) tinsmith 55 N Water h 234 Chestnut
Nelson John (Mary) opr h 3 Weaver
Nelson John B (Margaret M) mus 883 Purchase h 114 Rounds
Nelson John F (Violet) piper h 306 Chancery
Nelson Joseph jr (Virginia) yd fore Sharpe Mfg Co
Nelson Joseph A (Susie) shuttlemkr h 1 Pease ct
Nelson Lawrence (Frieda) firemn h 51 Cottage
Nelson Lena wid John h 67 James
Nelson Louise A maid 181 Hawthorn
Nelson Magdalena wid Hugh died Feb 15 1925
Nelson Mary E matron H of C h 412 Middle
Nelson Mary M wid Martin res 84 Court
Nelson Pearl S clk res 728 Kempton
Nelson Peter F cable splicer res 39 Hussey
Nelson Peter W (Ellen) second hd 65 Cove h 24 Dudley
Nelson Ruth J asst treas John I Paulding Inc res 10 Borden
Nelson Samuel J (Bessie) fore 474 Acushnet av h 19 Pauline
Nelson Walter opr res 69 Bates
Nelson Walter H (Elizabeth) mason h 10 Borden
Nelson Wm (Ida M) carp h 728 Kempton
Nelson Wm (Helga) ironwkr h 97 James
Nelson Wm A hosemn Eng 9 res 144 Collette
Nelson Wm B (Mary C) opr h 168 Ash
Nelson Wm L carp res 46 Oak
Nelson Wm N (Ida L) mason 46 Oak h do
Nelson Wm W (Mary E) phys 156 Elm h do
Nemec Wenzel (Mabel) baker 945 S Water h 458 Wood
Nemeth John D (Julia A) tlr h 476 Brock av
Nemick Wenzel S (Mabel) baker h 458 Wood
Nerbonne Anna wvr res 6 Ashley boul
Nerbonne Dalpha auto mech 154 Court res 611 Cottage
Nerbonne Delia (Faford & Nerbonne) 925 Brock av h at Fairhaven
Nerbonne Edward F acct res 46 Newton
Nerbonne Henry A (Beatrice) barber 165 Union h 40 Trinity
Nerbonne Joseph clk 706 Purchase h 46 Newton
Nerbonne Joseph (Exilda) opr h 142 Phillips av
Nerbonne Joseph jr 706 Purchase res 46 Newton
Nerbonne Joseph J interne 95 Page res do
Nerbonne Odoric E (Ann) service mgr 154 Court h 607 Cottage
Nerbonne Staneslas (Melvina) opr h 119 Phillips av
Nerbonne Stanislas opr res 119 Phillips av
Nerbonne Wm (Zepherine) barber 165 Union h 611 Cottage
Nerbonne Wm A (Alice A) auto mech 501 County h 46 Newton
Nerbonne Wm D elect hlpr res 611 Cottage
Nereu Frank C (Margaret) var 116 Acushnet av h do
Nering Anthony linemn 57 N Second h Acushnet
Neron Aime (Yvonne) h 172 Bates
Neron Hedwidge wid Louis h 27 Clifford
Neron Louis clk res 27 Clifford
Neron Wilbrod res 27 Clifford
Nesbett Ralph W (Ethel S) clk Kilburn Mills h 288 Union
Neslin Faye res 60 Merrimac
Nesmith Bessie F tchr R C Ingraham sch res 265 County
Nesmith Stella M tchr manual training res 265 County
Netburn Samuel (Bessie) tlr 1604 Acushnet av h 96 Hathaway
Netcher Helen E h 301 Pleasant
Nettel James A supt 270 Acushnet av h at Fairhaven
Netto Joaquin J (American) barber h 422 S Second
Netto John M (Bella) lab h 179 Mill
Neubauer Emeric (Jennie) wvr h 377 Ashley boul
Neubauer Oslo student res 377 Ashley boul
Neumann Frank (Susanna) farmer h 1339 Plainville rd
Neumann Frank J tinsmith res 1339 Plainville rd
Neveaux Joseph (Odilia) wvr h 167 Query
Neves Aixa maid res 81 Cottage

GREENE & WOOD Every Kind of LUMBER and MILL WORK
PINE STREET, off SO. WATER STREET, NEW BEDFORD

Neves Andre G (Mary A) watchmkr 565 S Water h 167 Grinnell
Neves Antone (Mary) opr h 434 Bolton
Neves August (Margarita) opr h 407 First
Neves Augustus (Carrie) third hd h 58 Fair
Neves Candido tlr 888 Purchase rm 208 res 203 Belleville av
Neves Cecilia R opr res 82 Independent
Neves Charles (Annie) opr h 29½ Acushnet av
Neves Clarence ■ clk 493 Rivet res 78 Hemlock
Neves Emily R opr 5 Thompson res 82 Independent
Neves Flora E tchr H M Knowlton sch res 307 Court
Neves Frank teleg h 173 Wash
Neves John (Mary) lab h 500 S Second
Neves John opr res 182 Acushnet av
Neves John (Mary) opr h 52 Scott
Neves John S (Joaquina) var 493 Rivet h 78 Hemlock
Neves John S jr (Olive) auto rpr 529 Mill h 21 Dunbar
Neves Joseph F soda mfr 85 Prospect res 289 Pleasant
Neves Joseph P (Mary) chauf h 18 Bank
Neves Joseph R (Emily) h 82 Independent
Neves Joseph T (Mary) opr h 228 North
Neves Julia tchr Mt Pleasant sch res 307 Court
Neves Lila A tchr Americanization dept public schs res 307 Court
Neves Louis (Tillie) cook res 1026 Chapee
Neves Manuel (Julia) barber 750 Dartmouth h 48 Babbitt
Neves Manuel opr res 390 S Second
Neves Manuel A (Theresa) barber Oak h 51 Babbitt
Neves Manuel G (Julia) h 307 Court
Neves Maria Mrs h 127 Belleville av
Neves Mary Mrs h 173 Wash
Neves Rose cashr 222 Union rm 303 res 52 Scott
Neville Alice wid James h 50 Richmond
Neville Anna M opr res 382 North
Neville Mary E wid Daniel h 487 Acushnet av
Neville Mary M wid James W h 382 North
Neville Robert J (Ida) sub clk P O h at N Dartmouth
Neville Thomas (Ethel) fixer h 159 Butler
Nevins Georgia M supt St Luke's Hospital 95 Page h do
New Bedford Anti-Tuberculosis Association Wm W Batchelder sec 215 Municipal bldg and Sassaquin
New Bedford Armory 5 Sycamore
New Bedford Auto Co 135 Tinkham
NEW BEDFORD AUTO SALES CO Victor R Stevens General Manager Agents Dodge Brothers Motor Cars Auto Accessories and Repairs 427 Kempton See Right Top Lines and page 7
New Bedford Auto Service Station (E D Sargent) rear 930 Pleasant
New Bedford Awning Co (Frank E Fraga) 25 William
New Bedford Band and Tie Co 384 Nash rd
NEW BEDFORD BAR ASSOCIATION 443 County
New Bedford Barrel Co Almanza Tripp mgr 100 Grape
New Bedford Blacksmithing Co (Fisette Bros) 357 Sawyer
NEW BEDFORD BOARD OF COMMERCE A H Andrews Executive Secretary Duff Bldg 628 Pleasant Tel 3853 See Advt
New Bedford Board of Fire Underwriters Henry M Slade sec 791 Purchase rm 27
New Bedford Board of Health Clinics Municipal bldg and 888 Purchase
NEW BEDFORD BOILER & MACHINE CO (Clark W Holcomb) Office 42 Front Tels 510-511 See Boiler Makers Department
New Bedford Bottling Co (Ike Abramson and Fannie Leitz) 32 Morton ct
NEW BEDFORD BRASS FOUNDRY (George T Crompton) rear 42 Front Telephone 6960 See Brass Founders Department
New Bedford Brush Co Inc Isaiah J Trahan pres Oscar E Lussier treas rear 148 Water
NEW BEDFORD CAST STONE BLOCK WORKS (Calixte M Croteau) Cement Building Blocks 249 Shawmut av See Cement Block Department
New Bedford Children's Aid Society Mrs Emily ■ Grinnell pres Mrs Helen Hervey treas Mrs Clara E Nowell sec Celeste P Thornton gen sec 6 Eighth
NEW BEDFORD CITY DIRECTORY W A Greenough Co Will Frank Davis Pres-Publishers 4 and 6 Alden Court at the Sign of the Green O Boston Tel Haymarket 1668 See back colored page
New Bedford City Mission Charles F Hersey city missionary 755 First and 1 Mill
NEW BEDFORD CITY OF
" Almhouse Mrs Thomas F Brown matron 1151 Rodney French boul
" Auditor Charles J McGurk 4 Municipal bldg
" Board of Assessors Wm J Abrams chairmn 9 Municipal bldg
" Cemetery Board Wm M Higham chairmn 201 Municipal bldg
" City Council Chamber Municipal bldg
" City Hall see Municipal bldg
" Clarks Cove Screen House Rodney French boul
" Clerk Rodolphus A Swan 18 Municipal bldg
" Clerk of Committees Ruth G Hilton 220 Municipal bldg
" Collector of Taxes John Morris 1 Municipal bldg
" Engineer George H Nye 302 Municipal bldg
" Fire Dept Edward F Dahill chief 868 Pleasant cor North
" General Committee Room 220 Municipal bldg
" Harbor Master Henry F West City Pier No 3
" Health Dept Wm G Kirschbaum agt and executive officer 215 Municipal bldg clinic 888 Purchase garbage plant Shawmut av
" Inspector of Bldgs John F Finkham 307 Municipal bldg
" Inspector of Wires Wm P Briggs 212 Municipal bldg
" Intercepting Sewer Stations 1101 Brock av and Riverside av
" Isolation Hospital 1151 Rodney French boul
" Library Dept George H Tripp librarian 505 Pleasant branches 395 Kempton 63 Weld and 122 Blackmer
" License Commissioners Daniel W Baker chairmn 206 Municipal bldg
" Mayor Edward R Hathaway 20 Municipal bldg
" Messenger Cornelius B Piper 20 Municipal bldg
" Municipal bldg 133 William
" Park Dept Everett B Sherman gen supt 205 Municipal bldg
" Physician Dennis J Lowney 72 Foster
" Police Dept Edward P Doherty chief 25 Spring
" Public Bath House 219 Rodney French boul opp Valentine
" Registrar of Labor Wm J Carter 7 Municipal bldg
" Registrars of Voters Channing Wilde chairmn 7 Municipal bldg
" School Dept Allen P Keith supt 166 William
" Sealer of Weights and Measures John Hobin 25 Spring
" Soldiers and Sailors Relief Agt Edward J Macy 210 Municipal bldg
" Solicitor Wm M Conroy 204 Municipal bldg
" Stables 415 Ash nr Sycamore [ipal bldg
" Street Dept Wm P Hammersley supt 315 Munic-
" Supt of Street Lights Wm P Briggs 212 Municipal bldg
" Treasurer John Morris 1 Municipal bldg
" Tuberculosis Sanatorium John M Wise supt 4431 Acushnet ■
" Vocational School Edward T N Sadler director 24 Priscilla
" Water Dept Stephen H Taylor supt 312 Municipal bldg repair shop 213 N Water
" Wharfinger Henry F West City Pier No 3
New Bedford Collection Agency Joseph L LaPointe mgr 222 Union rm 506
New Bedford Comb Works J P Curry mgr rear 85 Purchase
Ned Bedford Co-Operative Bank Lot B Bates pres Edward E F Potter v-p Wm F Desmond treas 41 William

ALDEGÉ CHAUSSÉ Funeral Director and Embalmer
386-390 N. Front St. Private Ambulance Service Tel. 1400

NEW BEDFORD CORDAGE CO Francis A Bryant Pres Charles Weed Asst-Treas Cordage and Textile Mill Supplies mills 13 Court general office 120 Broadway N Y City See page C
New Bedford Cotton Manufacturers Association Andrew Raeburn sec 27-28 Masonic bldg
New Bedford Cotton Mills Corp W H Underdown treas 295 Phillips av
New Bedford Cotton Waste Co Wm O Devoll pres-treas 43 Church
New Bedford Cuttyhunk Boat Line (Walter S Loveridge) Merrills whf
New Bedford Cycle & Radio Co (Joseph Tablas) 1848 Purchase
New Bedford Cylinder Grinding Co (Wm M Clark) 93 N Second
New Bedford Day Nursery 16 Howard 1060 Cove rd and 6 Eighth
New Bedford Dental Laboratory (Clarence W Bennett) 992 Purchase
New Bedford District Labor Party 746 Pleasant
NEW BEDFORD DRY GOODS CO Asa A Mills Pres Arthur J Durfee Sec and Treas John H Mahoney V-Pres Department Store 180-192 Union Tel 14
New Bedford Family Welfare Society 6 Eighth N dist 1566 Acushnet av S dist 929 South Water Frederick H Taber pres Marian E Rowe sec John L Emery treas
NEW BEDFORD FISH CO INC A F Childs Pres and Manager F H Childs V-Pres and Asst Manager Benjamin Baker Sec-Treas Wholesale Fish City Pier No 4 Tel 820 See Fish Dealers Department
NEW BEDFORD FIVE CENTS SAVINGS BANK Jireh Swift jr Pres Otis H Pierce and John H Clifford V-Prests William F Turner Treas Arthur W Austin Asst Treas George H H Allen Clerk 791 Purchase Tels 5970-5971 See Front Stencil and Bank Department
New Bedford Gas & Edison Light Co Oliver Prescott pres Frank H Gifford v-p Charles R Price treas Wm H Snow gen mgr 693 Purchase elec light sta foot of Cannon gas wks 214 S Water line const dept Water and Coffin
New Bedford Grocers Baking Co Charles Archambault pres J I Boucher treas whol bakers 945 S Water and 238 State
New Bedford Heating & Metal Co (John Silveres) 506 N Front
New Bedford Home for Aged 396 Middle
NEW BEDFORD HOTEL THE Thomas O Paige Manager 725 Pleasant Middle to High Tel 5300 See Hotel Department
New Bedford Hotel Barber Shop M C Silva mgr 725 Pleasant
New Bedford Hotel Cigar Shop (Albert Mailhot) 725 Pleasant
New Bedford Hotel Taxi Service (J R Painchaud) 725 Pleasant
NEW BEDFORD ICE CO John W Paul Pres George H Paul Treas Office and Depot 12 School Tel 255 See Ice Department
New Bedford Importing & Exporting Co (Walter M Lemos) brokers rm 1 Custom House and 437 S Water
New Bedford Importing & Exporting Co Manuel P Marshall mgr shipping agts 437 S Water
NEW BEDFORD INSTITUTION FOR SAVINGS Oliver Prescott Pres George H Batcheldor and Joseph T Kenney V-Pres Elmer A MacGowan Treas Philip Macy Wm E James Asst Treas cor Union and Purchase Tel 5830 Branches 1601 Acushnet av 10 Rodney French boul and Rivet cor Bolton See Bank Department
New Bedford Jewelry Novelty Co Sylvian J Boisclair mgr 933 Purchase
New Bedford Laundry James G Ferguson 132 Rockdale av
New Bedford Legal Aid Society The Charles C Conner gen counsel 234 Union
New Bedford Linguica & Chourica Co (John T Mello Antonio Duarte Frank Alves) sausage mfrs 56 Davis
New Bedford Loomfixers Union 1079 Purchase
New Bedford Marthas Vineyard & Nantucket Steamboat Line Wm A Smith gen agt Pier 9 ft of School
NEW BEDFORD MORRIS PLAN CO Frederic Taber Pres William F Potter V-Pres George T Schuler Treas Loans and Investments 56 Spring Tel Bell 1641 See Bank Department
New Bedford Motors Co 686 Cottage
New Bedford Motor Park (Joseph Perry) 210 County
NEW BEDFORD NEWS CO Clarence L Bates Pres Robert I McCaw Vice Pres Walter A Curtis Treas George A Holdsworth Corp Clerk 967 Purchase Tel 996 See Stationers Department
New Bedford Olympia Co (Olympia Theatre) 883 Purchase
New Bedford Poultry & Egg Co 533 S Water and 197½ Coggeshall
New Bedford Power Boat Club 1434 Rodney French boul
New Bedford Printing Co (Walter G Hamlen Thomas Brady and Daniel J Kelleher) 25 N Second
New Bedford Public Market Charles A Norton res dir 706 Purchase and 1046 S Water
New Bedford Public Warehouse (Wm G Welch) 54 First
New Bedford Reed Co (Manuel D Martin) loom reed mfrs 78 N Water
New Bedford Roof Paint Co 526 Purchase
NEW BEDFORD ROOFING CO George H Cash Manager Slate Asphalt and Shingles Cement and Mastic Work 167 Hillman Tel 2159 See Roofing Department
New Bedford Rubber Co Edmund B Cross pres James W Cross treas rubber gds 66 William
NEW BEDFORD SAFE DEPOSIT & TRUST CO THE See SAFE DEPOSIT NATIONAL BANK
New Bedford Sales Co Louis Goldsmith and Max Copeland paper 53 Union
NEW BEDFORD SCHOOL OF COMMERCE Hector J Robitaille Principal 1428 Acushnet av See left bottom lines
New Bedford Shuttle Co Arthur G Seabury treas 871 Rockdale av
New Bedford Social & Welfare Club Inc 1167 Cove rd
New Bedford Specialty Co (Arthur Archambeault) mfg chemists 2243 Purchase
New Bedford Spindle Repair Shop (John L Newton) 21 Marvin h do
New Bedford Spinning Co John Catterall supt ft North
New Bedford Square & Compass Club Robert F Reid sec 202 Union
New Bedford Station N Y N H & H Acushnet av cor Pearl
NEW BEDFORD STEAM CARPET BEATING & RUG WORKS F W Besse Prop Successors to H M Maine North cor N Water Tel 962 See front cover
NEW BEDFORD STEAM DYE HOUSE (Arthur H Bennett) Carpets Rugs and Clothing Cleansed and Dyed 53 William and 45 Hunter See Clothing Cleansers Department
New Bedford Steam Vulcanizing Works (Harry D King) 92 N Second
NEW BEDFORD STORAGE WAREHOUSE CO Clarence R O'Brion Treas and General Manager Howard C Dyer Asst Treas John J Gobell Asst Genl Mgr Main office 152 Front Tel 5040 Terminal stores 136-152 Front North stores 19 Jean Union store 384 Nash rd See Storage Department
New Bedford Tallow Co F A Sylvester mgr tallow and fertilizers 180 N Second
New Bedford Textile Co Seth J Besse pres Charles R Gidley treas cotton cordage 247 Shawmut av
New Bedford Textile School Abbott P Smith pres William Smith prin 1171-1219 Purchase
New Bedford Theatre Casey-Hayden Co lessees 251 Union
New Bedford Theatre Confectionery Co (James Hatjis Stegos Poulos) 253 Union
New Bedford Tile Marble and Mantel Shop 199 Blackmer
NEW BEDFORD TIMES Wm J Dunn Publisher Arthur B Sherman Manager Times Building 908 Purchase
New Bedford Tire & Rubber Co 518 County

HARTLEY, HAMMOND, INC.
PLUMBING—HEATING—METAL WORK
126 ACUSHNET AVENUE Tel. 1595 NEW BEDFORD, MASS.

New Bedford Tow Boat Corp John Duff pres Mark M Duff treas 640 Pleasant
New Bedford Tuberculosis Sanatorium John M Wise supt 4431 Acushnet av
New Bedford Typewriter Exchange (John H Alden) 1059 Purchase
New Bedford Valve Mfg Co Clark W Holcomb pres-treas 42 Front
New Bedford Vocational School Wm R Mackintosh sec 30 Cannon auto dept 41 First
New Bedford Wall Paper Co (Jack J Greenberg) 326 Acushnet av
New Bedford Window & House Cleaning Co (Charles Showsky) 1 Oliver bldg and 58 Pierce
New Bedford Woman's Club 20 S Sixth
New Bedford Woman's Reform and Relief Association 180 Allen
New Bedford Yacht Club Popes Island Fairhaven bridge
New Bedford Y M C A 147 William and N Sixth
New Bedford & Onset St Ry Co Henry H Crapo pres Elton S Wilde v-pres Edward F Nicholson treas 814 Purchase
Newby Ernest opr res 180 Bullock
Newby Louis (Cecelia) opr h 161 Bullock
Newcastle Lena tchr High sch res 117 Hillman
Newcomb Dorcas E wid John A res 195 Tremont
Newcomb James J lab h Holyoke nr Church
Newcomb Mary W dom res Holyoke nr Church
Newell Arthur J (Consuelo) changer over h 47 Jenkins
Newell Charles E (Mary) opr h 869 Brock av
Newell Henry C warp puller res 32 Gosnold
Newell Richard (Emily A) wvr h 49 Ashley
Newell Robert h 106 David
Newell Whiting (Frances) h 21 S Sixth
New England Auto Radiator Works (Hyman Brooks Harry Miller) 16 S Second
NEW ENGLAND BAKERY CO Harmidas P Dion Manager 1070 County See right top lines
New England Equity Corp Adelard Sauve mgr loans 222 Union rm 303
New England Mutual Life Ins Co Winthrop D Bassett dist mgr 222 Union rm 300
New England Oil Refining Co Charles S Ashley & Sons agts 2 Washburn and 11 N Sixth
New England Plate & Window Glass Co (C F Adams) 1095 Pleasant
New England Propeller Co Daniel E Mason pres F Clark Conwell treas 888 Purchase rm 409
New England Shoe Co (J A Horvitz) 889 S Water
New England Steamship Co The George F Williams agt 2 Union
New England System Confectionery Co James Dedopolous mgr 1183a Acushnet av
New England Tel & Tel Co Wm H Fox mgr 57 N Second dist traffic and plant dept 60 N Water and 9 Johnny Cake Hill
New England Yarn Singeing Co Inc Alfred G Gillespie pres Daniel M Clancy treas-mgr 160 N Water
Newett Christopho eyeletwkr res 120 Thompson
Newett Doris nurse res 120 Thompson
Newett Ellen wid John h 120 Thompson
Newett Herbert lab res 120 Thompson
Newett Veronica wvr res 120 Thompson
Newett Wm (Ellen) repairsmn h 120 Thompson
New Haven Institute of Music Lewis A Padelford mgr 969 Purchase
NEWINGTON JOHN Electrical Appliances 25 Centre h at Padanaram See Electrical Appliance Department
Newland Fay H tchr High sch res 137 Summer
Newland Fay M wid John H h 137 Summer
Newman Charles jr (Etta) h 3728 Acushnet av
Newman Frank tinsmith 514 County res 1339 Plainville
Newman Frederick C (Anna) chauf h 1771 Acushnet av
Newman Harry (Martha) opr h 35 Jouvett
Newman John (Mary) fishermn h 66 Dover
Newman Lillian bkpr 604 Pleasant h 78 Jenney
Newman Sadie L res 78 Jenney
Newman see Neumann
New Manderin Restaurant 894 S Water
New Manhattan Markets (John H Seaman and Antonio Pallatroni) 874 Purchase 87 Dartmouth and 773 Kempton
Newmark Boris (Anna) watchmkr 774 Purchase h 1076 County
Newsham Charles J (Elizabeth) opr h 365 Shaw
Newsham Clarence (May) lino Standard h 172 Irvington
Newsham Enoch (Mary E) mtrmn U St Ry Co h 51 Vine
Newsham Florence E Mrs drsmkr 465 Chancery res do
Newsham Henry (Frances L) spinner h 55 Grape
Newsham James (Alice) speeder tender h 329 Brook
Newsham Jennie res 51 Vine
Newsham Joseph (Margaret) spinner h 46 Central av
Newsham Robert (Nellie) second hd h 51 Vine
Newsham Samuel (Jane) lab h 1781 Rodney French boul
Newsham Sarah wid James h 188 Hathaway
Newsham Thomas (Ellen) fixer h 916 Bristol
Newsham Thomas jr (Eleanor) fixer h 357 Ashley boul
Newsome Thomas (Mary E) loomfixer h 35 Mosher
Newton Alexander prntr 908 Purchase h at Acushnet
Newton Archer (Margaret) delicatessen 1851 Acushnet av h 57 Kearsarge
Newton Eleanore Mrs died Feb 7 1925
Newton Fred (Yvonne) millmn h 10 Social
Newton Gladys I sten 459 Mt Pleasant res 1586 Purchase
Newton Henry carp res 335 Kempton
Newton James B asst supt 545 Orchard h at Dartmouth
Newton James W (Isabella) h 10 Social
Newton John E (Adaline) elect 868 Kempton h 278 Hillman
Newton John L (Eva) (New Bedford Spindle Repair) 21 Marvin h do
Newton Joseph (Mary A) opr h 21 Scott
Newton Joseph H (Elizabeth) copperwkr h 974 County
Newton Norman (Hazel P) sales h 32 Bentley
Newton Samuel (Agnes) opr h 21 Marvin
Newton Samuel H (Marian) rem to Wareham
Newton Thomas overseer Wamsutta Mills h 25 Bentley
Newton Wm J (Ethel) spindlemkr h 19 George
New York Cotton Refining Co 384 Nash rd
NEW YORK LIFE INS CO Milton H Goshien Agt 314 Olympia Bldg See Insurance Department
New York N H & H R R depot ft Pearl frt office Emery S Judd gen agt ft Willis ferry ft School N Y frt office 2 do
New York Upholstering Co (Hyman Eidin) 1783 Purchase
Neyland Harry A director Swain Free School of Design h at Padanaram
Niacwicz Frances N wid Ignacio opr res 49 Division
Niacwicz John (Matilda) wvr h 60 Cove rd
Nicholaev Antonio (Emma L) fore J L Morrow & Co Fish Island h 81 North
Nicholaevsky Nicholay (Black Rose Studio & Antique Shop) res 195 Cottage
Nicholak John (Sophia) opr h 19 Hampton ct
Nicholas Christos (Stephanie) bootblack h 61 Bullard
Nicholas Grace U tchr T A G sch res 163 Arnold
Nicholas John (Mary) opr h 631 S Water
Nicholas Joseph F (Anna) tube roller h 398 Orchard

R. IZMIRIAN
IMPORTER
292 UNION Tel. 413
Oriental Rugs and Carpets
Repairing and Cleansing
NATIVE HAND PROCESS ESTIMATES GIVEN

New England Bakery Co.
1070 COUNTY ST. NEW BEDFORD, MASS.
Always Ask For The Loaf in The Diamond Wrapper

Nicholas Martin chauf 147 Front h at Freetown
Nicholas Mina billiards 1874 Purchase h at Fairhaven
Nicholas Peter (Alexandria) milkmn h 36 Covell
Nicholas Philomena D wid h Spooner
Nicholas Spiro (Olympia) milk 137 Hatch h do
Nichols Alton clk 880 Purchase res 397 Cedar
Nichols Andrew F (Chloe M) h 39 Bullock
Nichols Andrew J (Mary) sales 103 William h 64 Plymouth
Nichols Clifton (Florence M) cond U St Ry Co h 3 Mt Pleasant la
Nichols Clifton jr shipper 798 Purchase res 34 Vine
Nichols Edward K (Laura D) pastor Bethel A M E ch h 460 Kempton
Nichols Effie Mrs res 397 Cedar
Nichols Frank (Julia) opr h 44 Mosher
Nichols Georgia Mrs bkpr h 34 Bonney
Nichols Grace U tchr T A Green sch res 163 Arnold
Nichols Harry G (Hariette) clk h 24 Vine
Nichols Harry G jr opr res 24 Vine
Nichols John (Maria) opr h 44 Mosher
Nichols Milton E (Rose) elect 1062 S Water h 482 Acushnet av
Nichols Rebecca L nurse res 17 Richmond
Nichols Rodman A (Nichols & Read) 20 Market h at B
Nichols & Damon (Jacob A Horwitz) shoes 103 William
Nichols & Read (Rodman A Nichols Joseph M Read) cotton 20 Market rm 15
Nichols see Nickols
Nicholson Abraham chauf 118 Water res 9 Howland
Nicholson B Helen student res 46 Sixth
Nicholson Edward F (Ruth B) treas 814 Purchase h 60 Brownell
Nicholson Elizabeth wid John h 48 Winsor
Nicholson Henry (Jessie V G) second hd h 281 Orchard
NICHOLSON JOHN G (Helen) Lumber 35-37 Ashley boul Tel 350 h 115 Hillman Lumber Department
Nicholson John J (Mary A) mach h 126 Norman
Nicholson John T (Martha) fixer h 411 Rivet
Nicholson Sophie wid Harry h 9 Howland
Nicholson Theodore O (Blanche B) h 46 S Sixth
Nicholson Thomas (Emma) beamer res 86 Mott
Nicholson Thomas opr h 1241 Cove rd
Nicholson Thomas (Alice) wvr h 1241 Cove rd
Nicholson Wm (Ivy) loomfixer h 247 Dawson
Nickelson George T (Mary W) carp h 379 Reed
Nickerson Agnes wid James h 7 Bannister
Nickerson Alberto S died Oct 14 1924
Nickerson Annie Mrs h 452 Pleasant
Nickerson Charles F (Rose A) police h 43 Willis
Nickerson Etta A wid Henry A res 195 Rounds
Nickerson Everett W mach res 195 Rounds
Nickerson Frank E linemn res 33 Madison
Nickerson Gilbert K (Rebecca) pntr North cor Lindsey h 49 Beach
Nickerson Gordon A (Florence M) mgr 1069 S Water res 766 Brock av
Nickerson Hattie T fore W F Nye Fish Island h at Smith Mills
Nickerson Joseph A (Georgianna) mach h 267 Purchase
Nickerson Lucy M check teller 101 William res Adamsville R I
Nickerson Lydia B wid Thomas h 125 Hillman
Nickerson Morris C ydmn res 267 Purchase
Nickerson Newton E (Clara) treas 5 S Sixth res 434 Union
Nickerson Rena D wid Harry clk 105 William rm 44 h 830 Pleasant
Nickerson Roy elect 245 Union h at S Dartmouth
Nickerson Sarah wid Alberto opr h 173 Campbell
Nickerson Sylvanus E pntr res 267 Purchase
Nickerson Walter R sales 92 Water h at S Dennis
Nicklas Frank J (Mabel) capt N B F D h 155 North
Nicklas Joseph W (Louise) druggist 71 Rotch h 109 Hawthorn
Nickoloski Nicholas antiques res 195 Cottage
Nickowal Jacob (Mary) copperwkr h 841 Acushnet av
Nickowal Joseph (Sophia) copperwkr h 20 Fulton ct
Nickowal Joseph speeder tender res 20 Fulton
Nickowal Manuel (Gloria) fore h 37 Jenkins
Nickowal Stanley lab res 20 Fulton ct
Nickowal Voleria res 841 Acushnet av
Nicoloff Christo (Stephanie) shoe rpr 1407 Acushnet av h 169 Phillips av
Niec Anna spinner res 273 Query
Niec Antone (Barbara) carder h 273 Query
Niec Julia speeder tender res 273 Query
Niedzwiecki Joseph (Josephine) fixer h 147 Bullard
Niedzwiedz Walter (Victoria) opr h 202 State
Nield Ellis (Mary E) gardener 249 Ashley boul res Frederick
Nield Ellis lab res 51 Norman
Nield Wm A (Alice E) phys 283 Pleasant h do
Nield see Neild
Niemiec Stanislaw (Caroline) gro h 8 Cornell pl
Niemiec Stanley F (Caroline) prov 23 Weld h Ashley boul
Nietsch Joseph J (Mary) mach h 343 Orchard
Nietsch Lothar (Emily P) phys 163 Cottage h do
Nietupski Frank (Francis) wvr h 91 Norman
Nightingale Alice E Mrs h 118 Clara
Nightingale Frederick (Lizzie A) contr h 79 Valentine
Nightingale Herbert (Lizzie A) twister h 76 Valentine
Nightingale James opr 754 Pleasant res 11 George
Nightingale James (Margaret) works in N Y h 31 County
Nightingale John (Margaret) wvr h 123 Mott
Nightingale Joseph (Jane Alice) loomfixer h 11 George
Nightingale Percy (Clara) h 25 Ellen
Nightingale Robert (Clara) wvr h 31 County
Niguet Oliver (Dixville) opr h 135 Nash rd
Nikowics Ignacy (Nannie) opr h 53 Reynolds
Niles Abram J lab h 503 Hillman
Niles Doris E bkpr res 503 Hillman
Niles Jennie wid Wm var 76 Cove h do
Niles John M lab res 503 Hillman
Niles Wm died Nov 13 1924
Nimmo John jr (Eliza A) overseer 686 Belleville av h 154 Query
Ninica Vesel B (Beriarme) opr h 114 Nash rd
Ninigret Co The tire fabric 555 Orchard
Niquette Olivier (Eliza) carp h 135 Nash rd
Nisbet George opr res 10 Salisbury
Nisbet James (Ellen) overseer Dartmouth Mills h 544 Middle
Nisbet Robert (Caroline) barber 123 Cove h 10 Salisbury
Nisbet see Nesbet
Nisson Herman (Sophie) tlr 1530 Purchase h do
Nisson Louis (Anna) gro 474 S Water h do
Nisson Sarah R sten 730 Purchase res 1530 do
Nixon Alfred J phys 84 Acushnet av h do
Nixon Clara L h 63 Chancery
Nixon Elizabeth maid res 379 Mt Pleasant
Niznik Thomas (Agatha) opr h 31 Viall
Nobbs Anna opr res 87 Query
Nobbs James clk res 87 Query
Nobbs Mary J Mrs h 87 Query
Nobbs Wm student res 87 Query
Nobel Frederick W (Margaret S) barber 150 Arnold h 63 Chancery
Noble Catherine Mrs corsets 805 Purchase h 165 Reed
Noble George F res 118 Irvington
Noble Herbert (Annie) loomfixer h 26 Salisbury
Noble Horace E fore 5 Cannon h at Fairhaven
Noble Isaac C (Catherine) mechl eng h 165 Reed
Noble Jane E drsmkr 184 Summer h do
Noble Roy (Alice L) chauf h 228 N Water
Noble Ruby Mrs h 10 LaFrance ct
Noble Walter chauf 2 Washburn h at Fairhaven
Nobles Louis (Louise) brkmkr h 27 Query
Noblet Alfred (Martha A) mach h 152 David
Noblet Frederick (Lucy) lab h 317 Davis
Noblet George (Eliza) prov 862 Brock av h 99 Willard
Noblet John J (Lillian) clk 862 Brock av h do

Noblet Lillian Mrs clk 460 S Front
Nobre Elsebao (Mary) opr h 76 Dunbar
Nobre John B (Augusta) overseer 545 Orchard h 353 Bolton
Nobre John B (Mary) spooler tender h 355 Bolton
Nobrega Alexander (Amelia) opr h 17 Bullard
Nobrega Antone (Mary) ropewkr h 85 James
Nobrega Augustina (Mary) opr h 120 Collette
Nobrega John (Jennie) h 10 Oneko la
Nobrega Joseph (Guelhermina) opr res 74 Belleville rd
Nobrega Manuel (Maria) lab 1060 County
Nobrega Manuel (Victorina) opr res 546 N Front
Nobrega Maria A Mrs res 290 Bonney
Nobrega Vincent F (Maria S) wvr h 290 Bonney
Noel Bernadette sten res 1014 Purchase
Noel George wvr res 177 Shaw
Noel Gerald chauf 1485 Acushnet av res 195 Ashley boul
Nofftz Annie E wid Richard E florist 961 Kempton h 969 do
Nofftz Richard E died Nov 29 1924
Nogueira Augusto (Florinda) opr h 442 Bolton
Nogueira Joseph (Mary) third hd h 93 Collette
Nogueira Porfiria Mrs dom h 121 Bates
Nogueira Rose opr res 93 Collette
Noguiera Joseph (Maria) lab h 202 Blackmer
Noguiera Joseph jr lab res 202 Blackmer
Noguiera Lucille bkpr res 202 Blackmer
Noia see Noyer
Noiseux Arthur J (Eugenie) clk 216 Myrtle h 72 Durfee
Nolan Alexander wvr res 107 Central
Nolan Amede (Emma) lab h 178 Phillips av
Nolan Annie E opr res 160 Merrimac
Nolan Arthur J (Annie H) prsmn h 10 Highland
Nolan D Howard (Agnes G) mgr 688 Pleasant h 211 Hawthorn
Nolan Elizabeth M wvr res 107 Central
Nolan Ellen V opr res 106 Clark
Nolan Francis (Maude) mach h 102 State
Nolan George (Margerite) opr h 6 Thompson
Nolan Henry H (Elizabeth) clk 1930 Purchase h 60 Peckham
Nolan Honorian (Marie L) contr 16 Fielding h do
Nolan James E sizer res 107 Central
Nolan James J (Louise) druggist 1930 Purchase h 279 Summer
Nolan John (Mary) lab h 546 Brock av
Nolan Joseph H opr res 160 Merrimac
Nolan Mary wid James E h 107 Central
Nolan Mary E twister res 107 Central
Nolan Mary J res 160 Merrimac
Nolan Peter T (Louise) prsmn h 273 Ashley boul
Nolan Philip J opr res 107 Central
Nolan Pierre (Laura) carp h 320 Coffin av
Nolan Samuel h 160 Merrimac
Nolan Walter H (Irene K) sales h 533 Rockdale av
Noland Bessie M tchr C A Cook sch h at Fairhaven
Nolet Ida C sten 791 Purchase rm 15 res 90 Robeson
Nolet Joseph A (Clara) sales 211 Union r 90 Robeson
Nolet Leo (Emily) opr h 38 Washburn
Nolet Lillian M cashr 794 Purchase res 90 Robeson
Nolin Alfred mach res 34 Bullard
Nolin Donat screwmkr res 34 Bullard
Nolin Elodia Mrs died June 22 1924
Nolin Emma Mrs died June 27 1924
Nolin Henry boss grinder res 34 Bullard
Nolin Joseph res 49 Milford
Nolin Joseph jr (Marie S) collr 866 Purchase h 84 Mt Vernon
Nolin Lea opr res 34 Bullard
Nolin Leo F (Laura J) mach h 200 Query
Nolin Ovida (Dorena) carp h 662 Ashley boul
Nominska Wiktorja Mrs died Nov 23 1924
Nonquitt Spinning Co Leonard C Lapham treas yarns 686 Belleville av
Nontin James longshoremn res 20 S Second
Noon Henry J pastor St James R C ch h 233 County
Noon John J opr res 496 Purchase
Noon Winnifred M opr res 496 Purchase
Noonan Dennis E (Abbie A) horse radish 447 Sawyer h do
Noonan Edward (Alice C) (Imperial Clothing Co) 928 Purchase res 78 Mill
Noonan John city lab h 1713 Purchase
Noonan Joseph (Margaret) lab h 34 Hazard
Noonan Mary died Aug 30 1924
Noonan Mary J wid Edward D h 139 Merrimac
Noonan Thomas J (Mary J) mach h 207 Allen
Nooning Hannah H wid Wm B h 86 Morgan
Nooth James E wvr res 53 Cedar
Nooth Wm D (Bessie E) chauf h 53 Cedar
Nooth Wm E (Mary S) janitor res 53 Cedar
Noqueira Joseph (Mary) opr h 202 Blackmer
Noqueira Lucilla res 202 Blackmer
Norcross Waldo (Mildred) lab h 16 Wallen
Nordin Frederick G mgr 822 Purchase res 1013 do
Nordstrom Emily Mrs clk 185 Union res 55 Walnut
Norell Elizabeth tchr H M Knowlton sch r 18 Seventh
Norfaliece John (Mary) res 1024 Bowles
Norlander Albert (Florence A) (Norlander Machine Co) h 10 Junior
Norlander Charles D (Florence H) fore 463 S First res 328 Austin
Norlander Charles J res 328 Austin
Norlander Machine Co (Albert Norlander) 463 First
Norman Arthur opr res 248 River
Normand Annette spinner res 14 Calumet
Normand Celia spinner res 14 Calumet
Normand Joseph (Ella) chauf h 1578 Acushnet av
Normand Luke (Aulie) carp h 14 Calumet
Normand L Philip (Alvene) (L P Normand) h 122 Rodney
NORMAND L P (L Philip Normand) Cabinet Maker 19-21 County See Cabinet Makers Department
Normand Marian bkpr 508 Pleasant res 200 Hersom
Normand Maurice appr 19 County res 122 Rodney
Normand Narcissus (Eugenia) mach res 248 Rivet
Normand Wilfred (Amanda) chief eng A P Co h 200 Hersom
Normandeau Alfred J (Florence) h 306 Earle
Normandeau Arthur J (Antonette) (A J Normandeau & Co) h 238 Davis
Normandeau Aurore opr res 306 Earle
Normandeau A J & Co (Arthur J Normandeau) elect contrs 1507 Acushnet av
Normandeau Fred U (Marie) tlr 1249 Acushnet av h 306 Earle
Normandin Adeline wid Napoleon res 28 Irvington
Normandin Adhemar (Donalda C) clk 1245 Acushnet av h 292 Coffin av
Normandin Alfred J (Anna) hosemn Eng 1 h 95 Hazard
Normandin Alice res 2079 Acushnet av
Normandin Alphonse (Angelina) phys 2079 Acushnet av h do
Normandin Amelie res 101 Holly
Normandin Donalda C Mrs mlnr 1245 Acushnet av h 292 Coffin av
Normandin Ella res 95 Hazard
Normandin Elodie wid Camille res 101 Holly
Normandin Francois (Rose) chauf h 76 Deane
Normandin Francois X (Josephine E) carp h 246 Mt Pleasant
Normandin Frank (Aurore) opr h 13 Mosher
Normandin Joseph (Emma) h 36 Bentley
Normandin Joseph A Z (Aurole) ins agt h 429 Wood
Normandin Mary wid Louis Z h 95 Hazard
Normandin Nadief (Ida) city lab h 97 Collette
Normandin Narcisse (Rose E) driller 19 N Second h 85 Hathaway
Normandin Peter N police res 145 Deane
Normandin Romeo P (May) boilermkr h 348 Sawyer
Normandin Romeo P (Bertha) opr h 810 Belleville av
Normile Anna opr res 185 Division
Normile Thomas (Margaret) sewer intercepter 519 Rodney French boul h 185 Division
Norris Albert W (Catherine) wvr h 140 Norman
Norris Anne Mrs res 88 Austin
Norris Della E wid Wm N var 193 Smith h 315 Chancery
Norris Edward (Alexandra) overseer Wamsutta Mills h 15 Bullard
Norris Edward V opr h 88 Austin
Norris Elsie nurse 4431 Acushnet av res 74 do
Norris George B (Minnie) clk 1291 Acushnet av h 78 Tallman

Established 1853

PAISLER & WILLIS

160 NORTH WATER STREET Tels. 181 & 7125

Masons' and Builders' Supplies
Lime, Brick and Cement
Asbestos Wall Board
Asphalt Roofings
NEW BEDFORD, MASS.

Norris James E (Mary E) opr h 180 Rodney French boul
Norris Joseph (Alice) mule spinner h 57 Arlington
Norris Joseph A (Mary E) lino Standard h 193 Park
Norris Minnie Mrs delicatessen 1291 Acushnet av h 78 Tallman
Norris Paint & Hardware (Thomas B Norris) 738 Pleasant
Norris Robert stock clk res 635 County
Norris Thomas B (Amy J) (Norris Paint & Hardware) 738 Pleasant h 33 Keene
Norris Wm (Maude M) clk h 67 Howard
Norris Wm (Nellie) prov 1023 S Water h 16 Valentine
Norris Wm N died Nov 21 1924
Norse Fannie wid John died April 11 1925
Norse George changer-over res 26 Viall
Norse George opr res 26 Viall
Norse Wm (Jane N) clk 790 Purchase h 810 First
North Baptist Church Nathan Bailey pastor 121 Merrimac cor County
North Christian Church Herbert M Hainer 855 Purchase
North Congregational Church Frank E Ramsdell pastor 865 Purchase
North End Dry Goods Co (Mrs Alphonsine Gendron) 1561 Acushnet av
North End Guild Hall 5 Hazard
North End Hardware & Furniture Co (Antonio Freitas) 1446 Acushnet av
North End Laundry (Pierre N Nault) 1066 County
North End Loan Co Louis Jean trustee 791 Purchase rm 6
North Unitarian Church Samuel Elberfeld pastor 99 Tallman
Northcott John W (Alice) prin Abraham Lincoln sch h 2 Jenny Lind
Norton Alice R shoewkr res 53 Shawmut av
Norton Allan R (Elizabeth) h 483 Union
Norton Ansel B (Jennie T) asst mgr 756 Purchase h 80 Ryan
Norton Catherine A h 273 Park
Norton Catherine E sten 108 Union rm 10 res 273 Park
Norton Catherine L wid Patrick H died Dec 15 1924
Norton Charles A mgr 706 Purchase h at Fairhaven
Norton Charles F (Amelia) chauf city Pier No 4 h 67 Emma
Norton Charles F cooper h 305 Tinkham
Norton Charles H (Mary E) police h 43 Ashley
Norton Charlotte T nurse St Luke's Hospital res 159 Penniman
Norton Cynthia A wid Wm T h 833 Kempton
Norton Eliza A wid George h 122 Bonney
Norton Everett F opr res 53 Shawmut av
Norton Florence H sten 261 S Water res 483 Union
Norton Frank firemn res 195 Shawmut av
Norton Frank opr res 850 S First
Norton George opr res 850 S First
Norton George W (Carrie) glass engr h 30 Keene
Norton Isabelle wid Joaquim wvr h 544 Rivet
Norton James E (Louise F) mill opr h 53 Vine
Norton James E (Louise F) mus h 87 Vine
Norton James F (Mary A) clk 556 Kempton h 221 North
Norton James F student res 202 Brownell
Norton John mule spinner h 192 Dawson
Norton John jr lab res 192 Dawson
Norton Joseph (Clara) h 43 Ashley
Norton Margaret E res 273 Park
Norton Margaret R bkpr res 645 Summer
Norton Marion clk 2301 Purchase res 1028 Pleasant
Norton Mary opr res 192 Dawson
Norton Mary A drsmkr 273 Park h do
Norton Mary E h 80 Ryan
Norton Mary W nurse P Corp res 52 Locust
Norton Michael J (Charlotte) overseer h 645 Summer
Norton Patrick J (Ellen M) firemn h 96 Park
Norton Patrick J (Mary W) prsmn h 497 Middle
Norton Thomas E (Bridget I) fore 163 Pleasant h 202 Brownell
Norton Thomas F (Adelina) elect h 63 James
Norwich Union Indemnity Co Simmonds & Co Inc gen agts A B Cornell adjuster 888 Purchase rm 220
Norwood Alexander appr 333 Rivet h at Fairhaven
Norwood Hamilton (Jennie) h 192 Rodney French boul
Norwood Hamilton jr elect res 192 Rodney French boul
Norwood Helen J opr res 192 Rodney French boul
Norwood James (Bertha) twister h 518 Kirby
Norwood John (Mary) opr h 8 Marvin
Norwood John S (Ellen) prntr h 339 Brook
Norwood Malcolm pntr 522 Kirby res 339 Brook
Norwood Malcolm jr pntr res 339 Brook
Norwood Margaret clk 1100 Acushnet av res 8 Marvin
Norwood Ruth clk res 192 Rodney French boul
Norwood Thomas twister res 192 Rodney French boul
Norwood Wm (Mary) twister h 180 Rodney French boul
Norwood Wm jr second hd res 180 Rodney French boul
Nosul John (Eleanor) cook h 36 Washburn
Notter Julia R wid John h 81 North
Nourse Charles C (Mary T) sign pntr h 94 Acushnet av
Novak Frank opr res 204 Church
Novelty Press (Joseph J Pfaffenzeller) prntrs 202 Union
Novelty Wood Shoppe (John Machol) 724 Pleasant
Novick Carlisle clk 180 Union res 28 Jonathan
Novick Joseph student h 28 Jonathan
Novick Sarah wid Abraham res 28 Jonathan
Novin Morse (Zelda) shoe rpr 306 Coggeshall h 62 Kenyon
Novinsky David (Zelda) shoes Acushnet av h 10 Jean
Novinsky Fannie Mrs dyer 868 Acushnet av h do
Novinsky Harry student res 868 Acushnet av
Novinsky Maurice opr res 45 Ashley boul
Novinsky Max clk 127 Union res 45 Ashley boul
Novinsky Max (Ida) shoe rpr h 1133 Acushnet av
Novinsky Nathan (Martha) tlr h 45 Ashley boul
Novinsky Zellic (Fannie) tlr 868 Acushnet av h do
Nowell Elizabeth student res 51 Seventh
Nowell Joseph C (Clara E) h 51 Seventh
Nowell Leonard (Mary A) real est 476 Arnold h do
Nowicki Kazmir (Tekla) opr h 130 Princeton
Nowlan Jane wid Alexander comber res 274 Shaw
Nowlan Jean B (Ora) city editor h 86 Whitman
Noyer Charles hlpr 288 Court res 148 Rockland
Noyer George W (Eliza) var 77 County h do
Noyer Grace M student res 82 Morgan
Noyer John C (Margaret) attendance office public schs h 82 Morgan
Noyer Joseph (Mary) opr h 16 Elizabeth
Noyer Joseph P (Mary) opr h 36 Larch
Noyer Mary G clk 166 William res 82 Morgan
Noyer Ventura J (Mary E) drillwkr h 148 Rockland
Noyer see Noia
Noyes Clement G clk 420 Acushnet av h at Taunton
Noyes Harry W clk 2301 Purchase h at Fairhaven
Noyes Rosana wid Benjamin C opr h rear 5 Wamsutta
Nunes Alexander (Marie) shoe rpr 549 Kempton h 72 Winsper
Nunes Antone (Mary) opr h 164 Sawyer
Nunes Antone (Rose) opr h 56 Alden
Nunes Antone C (Mary U) pntr h 136 Thompson
Nunes Antone C jr eyeletwkr res 11 Jenney
Nunes Antonio C (Mary) lab h 11 Jenney
Nunes Armando (Sophia) opr h 423 S Second
Nunes Arsenie opr res 41 Nash rd
Nunes Bros (Edward and Francisco) gros 224 Coggeshall
Nunes Clarence M (Norah J) carp h 28 Bullock
Nunes Edward (Mary) (Nunes & Bros) h 226 Coggeshall
Nunes Edward R (Mary) fish 241 Coggeshall h 257 Belleville av
Nunes Estella tchr h 175 Division
Nunes Fernando opr h 258 S Second
Nunes Francisco (Maria) (Nunes Bros) h 219 Coggeshall

Frank M. Metcalf **Civil Engineer and Surveyor**
25 MERCHANTS BANK BLDG.
Tels. 2493-W Residence 2943-R

Nunes Frank (Conseption) copperwkr h 18 Clark
Nunes Frank opr h 115 Nash rd
Nunes Frank (Mary) opr h 429 S Second
Nunes Frank opr h 30 Circuit
Nunes George J (Delphina) police h 386 Bedford
Nunes George M (Blanche R) mtrmn h 164 Central av
Nunes Harriet Mrs waitress h 84 Kenyon
Nunes Hector (Minnie) lab h 115 Acushnet av
Nunes Jesuina h 109 Davis
Nunes Joaquin (Catherine) mariner h 419 S Second
Nunes John (Laura) lab h 103 Acushnet av
Nunes John (Mary) opr h 66 Phillips av
Nunes John C (Rose A) city lab h 278 Dartmouth
Nunes John S (Florence S) lab h 32 Sidney
Nunes John S (Mary) shoes 1700 Acushnet av h [illegible] Davis
Nunes Joseph (Mary) carp h 22 Luke
Nunes Joseph (Blanche) cond h 175 Division
Nunes Joseph (Laura) opr h 103 Acushnet av
Nunes Joseph (Adalena) opr h 24 Mosher
Nunes Joseph (Mary) opr h 82 Davis
Nunes Joseph (Mary) overseer 413 Coffin av h 41 Edison
Nunes Joseph (Rosa) speeder h 83 Whitman
Nunes Joseph (Elvira) wvr h 84 Fruit
Nunes Joseph jr (Mary) gro var 432 Belleville av res 82 Davis
Nunes Joseph B (Viola G) sales 216 Cottage h 764 Rockdale av
Nunes Joseph F (Mary) overseer h 41 Edison
Nunes Manuel (Mary) opr h 592 First
Nunes Manuel (Clotilda) opr h 88 Belleville rd
Nunes Manuel (Mary) opr h 115 Cedar Grove
Nunes Manuel shoe rpr 93 Potomska res 117 Purchase
Nunes Manuel A (Margaret) opr h 59 Bullard
Nunes Manuel B (Adelina) carp h 175 Division
Nunes Manuel C (Nora J) carp h 28 Bullock
Nunes Manuel DeC h 219 N Second
Nunes Manuel J (Margaret) mariner h 154 N Second
Nunes Maria C opr res 82 Davis
Nunes Marie opr res 115 Nash rd
Nunes Mary wid res 66 Grinnell
Nunes Mary J res 256 County
Nunes M Clarence (Nora) carp h 28 Bullock
Nunes Paul S (Lena) lab h 106 Potomska
Nunes Prisca opr res 82 Davis
Nunes Roger (Josephine) restr 94 Union h 6 Bethel
Nunes Rose wid Antonio opr res 109 Davis
Nunes Seraphim (Lenora) firemn h [illegible] Winter
Nunes Seraphim (Alice) opr h 499 Rivet
Nunes Victoria opr res 246 State
Nunes Victorino LaGrella (Julia) clk h 246 State
Nunes Vierra mason h 171 Campbell
Nute Warren W cashr 693 Purchase h at Fairhaven
Nuttall Edith insp res 164 Central av
Nuttall Edward wvr res 19 Salisbury
Nuttall Elizabeth wvr h 176 Ashley boul
Nuttall Eva opr res 103 Jenkins
Nuttall Frank (Minnie) opr h 164 Central av
Nuttall Frederick opr res 103 Jenkins
Nuttall George (Julia) custodian [illegible] A Howland sch h 119 Orleans
Nuttall James H (Amy A) (Nuttall's Pharmacy) h 10 Hawthorn ter
Nuttall Kate Mrs h 103 Jenkins
Nuttall Mary E clk Street dept 315 Municipal bldg res 119 Orleans
Nuttall Samuel collr 790 Purchase res 171 Clara
Nuttall Stephen B student res 10 Hawthorn ter
Nuttall's Pharmacy (James H Nuttall) 146 Arnold
Nutter Arthur city lab h 188 Austin
Nutter Effie M shoewkr res 188 Austin
Nye Annie L C wid Frank K [illegible] h 186 Summer
Nye Charles H adv solr Standard res 324 Park
Nye Dora R wid George H h 220 Kempton
Nye Frederick L (Emma L) clk 234 Union h 18 Emerson
Nye George E drill insp res 43 Hill
Nye George H (Annie F) city eng 302 Municipal bldg h 23 Arnold pl
Nye Isabel M Mrs h 324 Park
Nye Orlando I (Mary L) buyer 185 Union h 66 Smith
Nye Pemberton H (Elizabeth W) h 709 County
Nye Ralph W waiter res 245 Elm
Nye Ruth G res 324 Park
Nye Susan C wid Thomas jr h 709 County
Nye Walter D (Jennie I) steward h 245 Elm
Nye Walter M cook res 245 Elm
Nye Wm F Anderson W Kelley mgr oil refiners Fish Island
Nye Wm T (Helen) stereo h 121 Shawmut av
O Independente Antonio F Totte pub newspaper 178 Acushnet av
Oak Grove Cemetery Sidney B DeMoranville supt 185 Parker
Oakes Ernest A (Mary) rem to Germantown Pa
Oakes Ernest A jr rem to Germantown Pa
Oakes Leroy E (Melina) wvr h 132 Bullard
Oakes Robert died Feb 13 1925
Oakes Samuel (Amelia) grinder h 1939 Purchase
Oberlander Louis (Helen) hlpr h 218 Rockland
Obey Samuel died Mar 23 1925
Obie Ulerick hlpr res 166 Hatch
O'Boy Anthony (Nellie) sales h 178 James
O'Boy Nellie Mrs sales 794 Purchase h 178 James
O'Brian Joseph J (Theresa E) sexton 237 County h 222 do
O'Brien Alice F mgr 185 Union res 474 County
O'Brien Alice M student res 101 Robeson
O'Brien Amos J (Katherine) city lab h 916 County
O'Brien Annie h 62 Shawmut av
O'Brien Catherine h 286 Ashley boul
O'Brien Catherine shoewkr res 74 Spruce
O'Brien Christopher pool res 74 Spruce
O'Brien Daniel barber res 1089 Purchase
O'Brien Daniel P (Aloyse D) medical examiner Bristol County phys 330 Union h do
O'Brien Edgar J student res 525 Purchase
O'Brien Edward C third hd res 286 Ashley boul
O'Brien Edward J driver 185 Union res 859 Kempton
O'Brien Elizabeth F registrar 6 Eighth res 76 Florence
O'Brien Ellen wid James h 186 Central av
O'Brien Emma C wid John E h 525 Purchase
O'Brien Ernest R prntr (Banner Press) 523 Purchase res 525 do
O'Brien Francis opr res 129 Purchase
O'Brien Francis K clk 866 Kempton res 859 do
O'Brien F Thomas overseer 750 Belleville av h 988 Pleasant
O'Brien Harold opr res 129 Purchase
O'Brien Helen L student res 76 Florence
O'Brien Henry F opr res 36 Independent
O'Brien James J (Mary) eyeletwkr h 191 Campbell
O'Brien James J lab res 286 Ashley boul
O'Brien James T (Rhea) hosemn Hose 4 h 126 Mott
O'Brien John (Hannah) h 30 Locust
O'Brien John D (Bridget) lab h 143 Cedar
O'Brien John H cafe h 132 State
O'Brien John J (Helen) chauf Eng 4 h 327 Ash
O'Brien John J (Mary) lab h 859 Kempton
O'Brien John J jr opr res 859 Kempton
O'Brien John N (Annie) wood rear 32 Linden h 101 Robeson
O'Brien John N jr res 101 Robeson
O'Brien John N jr (Loretto) fore h 151 Adams
O'Brien John S jr (Annette) shoewkr h 628 Purchase
O'Brien John W (Irene) mgr 888 Purchase rm 204 h 168 Irvington
O'Brien Joseph F (Etta) mach h 129 Purchase
O'Brien Joseph L (Jennie) hlpr h 126 Park
O'Brien Josephine tackwkr res 859 Kempton
O'Brien Katherine clk res 191 Earle
O'Brien Mabel B nurse Wamsutta Mills res at Fairhaven
O'Brien Margaret A cashr 185 Union res 216 Cedar
O'Brien Margaret E wid Patrick h 132 State
O'Brien Martha E wvr res 16 Thatcher
O'Brien Mary comber tender h 187 Davis
O'Brien Mary A h 62 Shawmut av
O'Brien Mary T tchr S D Ottiwell sch res 76 Florence
O'Brien Michael lab h 734 Kempton
O'Brien Michael opr res 286 Ashley boul
O'Brien Michael opr h 920 County

STAR STORE
NEW BEDFORD
Phone 14
Men's Clothing

O'Brien Mildred L optician 18 N Sixth res at Fairhaven
O'Brien Patrick (Bridget) fore 693 Purchase h 76 Florence
O'Brien Patrick J (Alice) carp h 173 Shawmut av
O'Brien Raimund F (Gladys) batterymn sta 1 res 101 Robeson
O'Brien Royal G (Banner Press) 523 Purchase res 525 do
O'Brien Teresa clk 185 Union res 222 County
O'Brien Theresa E tchr W M H Taylor sch res 30 Locust
O'Brien Thomas chauf Almshouse res 216 Cedar
O'Brien Thomas T firemn h 126 Mott
O'Brien Timothy F (Marion) (O'Brien & Bentley) lawyer 96 William rm 203 and treas 448 Pleasant h 52 Court
O'Brien Timothy J (Margaret) blksmith h 216 Cedar
O'Brien Timothy J (Catherine) shoewkr h 74 Spruce
O'Brien Timothy J jr hlpr 46 Foster res 216 Cedar
O'Brien Veronica M tchr Mary B White sch res 30 Locust
O'Brien Wm (Margaret) clk h 27 McGurk
O'Brien Wm (Anna) insp h 66 Myrtle
O'Brien Wm (Louise) lab h 799 S Water
O'Brien Wm A (Lorett.) (Arthur C Smith Co) 27 William h 168 Austin
O'Brien Wm J jr clk 1886 Purchase h 27 McGurk
O'Brien Wm L sales h 132 State
O'Brien Wm P student res 76 Florence
O'Brien & Bentley (Timothy F O'Brien and Samuel E Bentley) lawyers 96 William rms 202-204
OBRION CLARENCE R (Ruth S) Treas and Gen Mgr New Bedford Storage Warehouse 152 Front h 157 Page
O'Byrne Sarah H res 473 Kempton
Ocak Michael opr res 7 Acushnet av
O'Carroll John J mgr 13 Hamilton h 101 Mt Pleasant
Occhiello Angelo (Mary) lab h 545 Acushnet av
Ochab John (Mary) mach h 13 Washburn
O'Connell Catherine tchr Acushnet av sch res 15 Eighth
O'Connell Florence res 197 Tremont
O'Connell Herbert opr res 141 Division
O'Connell James E (Elizabeth) baker 742 Brock av h 1193 Pleasant
O'Connell John E chauf res 141 Division
O'Connell John F (Annie) opr h 141 Division
O'Connell Joseph F (Catherine) h 465 Union
O'Connell Lillian opr res 141 Division
O'Connell Rose C wvr res 242 Hersom
O'CONNOR BROS (Dennis J O'Connor and William J O'Connor V M D) Contractors Sand and Gravel and General Trucking 431 Rivet Tel 5504 See Sand and Gravel Department
O'Connor Catherine F tchr J H Clifford sch res 97 Hillman
O'Connor Clifford wvr res 10 Willis
O'CONNOR DENNIS J (O'Connor Bros) 431 Rivet h do
O'Connor James died Jan 11 1925
O'Connor Jeremiah (Annie) stationary firemn h 93 Park
O'Connor Jeremiah E P (Annie) ins agt 688 Pleasant h 5 Richmond
O'Connor Jeremiah J (Rose) supt h 18 Parker
O'Connor John J (Helen) fore 45 Hunter h 163 Park
O'Connor John J opr res 329 Purchase
O'Connor Laurence J (Mary) hosemn Hose 2 h 442 Sawyer
O'Connor Laurence J (Mary) firemn h 214 Dawson
O'Connor Mary P tchr B B Winslow sch res 86 Bedford
O'Connor Nellie h 360 Ashley boul
O'Connor Patrick H phys 240 County h do
O'Connor Thomas lab res 1016 S Water
O'Connor Thomas J musician h 48 Sycamore
O'CONNOR WILLIAM J V M D (O'Connor Bros) h 431 Rivet
Octagon Soap Premium Store Ida M Orcutt mgr 1158 Purchase
Odd Fellows Bldg 11 Foster
Oddy John (Jennie) loomfixer h 126 Holly
ODIORNE HOWARD E (Sybil L) (The Print Shop) 8 S Sixth Tel 5460 Resides at Fairhaven Tel 8349-5
O'Donnell Annie V sten 640 Pleasant h 32 Maitland
O'Donnell Bessie maid 99 Madison
O'Donnell Bridget A h 463 Union
O'Donnell Elizabeth wid Owen h 4 Blackburn
O'Donnell Ethel res 24 Woodlawn
O'Donnell George student 240 Hersom
O'Donnell Guisti tchr res 240 Hersom
O'Donnell Joseph student res 42 Campbell
O'Donnell Mary A wvr res 24 Woodlawn
O'Donnell Michael (Mary E) opr h 878 S Water
O'Donnell M Gertrude sten res 32 Maitland
O'Donnell Nellie maid 181 Hawthorn
O'Donnell Patrick (Mary) h 213 Austin
O'Donnell Patrick (Mary J) wvr h 187 Cove
O'Donnell Thomas (Agnes) opr h 24 Woodlawn
O'Donnell Thomas F died April 14 1925
O'Donnell T Augustine tchr Boys sch h 240 Hersom
O'Donnell Wm F (Mary) police h 51 Locust
O'Dowd Ellen Mrs opr h 10 Salisbury
O'Dowd Martin F (Katherine) police h 31 Jouvett
O'Dowd May opr res 319 Davis
Oesting Edward A (Florence) real est and pk commr Municipal bldg h 36 Jenny Lind
Oesting F Wm jr (Dorothy W) (Corson's Pharmacy) druggist 639 County h 86 Campbell
Oesting Gertrude M opr h 100 Hall
Oesting Katherine M h 100 Hall
Oesting Lillian E res 689 County
Oesting Mary E res 689 County
Oesting Rudolf (Ethel) mach 35 Coffin h 315 Earle
Oesting Violetta E wid F Wm h 689 County
Offley Arlington L (Charlotte) barber 794 Purchase h 86 Liberty
Offley Ernest C hostler res 398 Reed
Offley George W (Mabel E) city lab h 398 Reed
Offley Helen L res 370 Middle
Offley John W (Annie) barber h 370 Middle
Offonce Francisca J P died Mar 10 1925
Offonce John h 12 Gosnold
Ofstrock Charles (Jennie) ins agt 688 Pleasant h 39 Fair
Ofstrock Philip dyer 247 Sawyer h 39 Fair
Ogara Clemence (Helen) opr h 149 Church
Ogara Frank tlr 47 William res 20 Washburn
Ogara John (Margaret) opr h 20 Washburn
Ogara Joseph opr res 20 Washburn
Ogara Thomas (Sophie) driver h 12 Washburn
Ogden Arthur R (Hazel) acct N Y N H & H R R frt h 127 Wood
Ogden Elizabeth wvr res 175 Richmond
Ogden Ernest W (Estella) clk h 102 Oak
Ogden Herbert G (Miriam) sales 4 Popes Island h 45 Pauline
Ogden James H (Mary E) (J H Ogden & Co) res 367 Cedar
Ogden Jane opr h 1442 Pleasant
Ogden Joseph (Elizabeth) carp h 198 Austin
OGDEN J H & CO (James H Ogden Philip Goldstein) Electrical Contractors 1027 Acushnet av See Electrical Contractors Department
Ogden Martha wid Robinson h 175 Richmond
Ogden Mathew (Eliza) stripper h 210 Rodney French boul
Ogden Nelson mach res 100 Austin
Ogden Wm S (Ann) lab h 1453 Pleasant
O'Grady Florence res 10 Willis
O'Grady Frances clk res 69 Vine
O'Grady Helen bkpr 1594 Purchase res 69 Vine
O'Grady Henry wvr res 10 Willis
O'Grady Richard (Mary) millwkr h 10 Willis
O'Grady Stephen (Margaret) janitor C A Cook sch h 69 Vine
O'Grady Thomas h 69 Vine
O'Grady Victoria res 10 Willis
O'Hara Alice I clk 180 Union res 358 Cedar
O'Hara Edward (Rachel) opr h 889 County

LINCOLN Ford FORDSON
Pearl and Purchase Streets
HEADQUARTERS
MOTOR SALES COMPANY
Telephone 8100

O'Hara John P (Eileen G) mgr 185 Union h 129 Hillman
O'Hara Leo F (Dora) clk 768 Purchase res 358 Cedar
O'Hara Thomas F (Emma) mgr h 358 Cedar
O'Hara Wm J (Alice A) opr h 90 Jenny
O'Hearn Alice V opr res 11 George
O'Hearn John F mach res 11 George
O'Hearn Nellie wid Wm h 11 George
O'Hearn Wm died June 7 1924
Ohm Herbert D (Annie U) (Hebert & Ohm) 1527 Purchase and 462 Ashley boul h do
Ohnesorge Edward third hd res 249 Tinkham
Ohnesorge Emma opr res 249 Tinkham
Ohnesorge Robert opr res 249 Tinkham
Ohnesorge Wm (Sophie) h 249 Tinkham
O'Keefe Anastasia res 653 County
O'Keefe John A mus tchr 653 County h do
O'Keefe see Keefe
Okolski Anthony (Katie) (Okolski Bros) h 8 Viall
Okolski Bros (Anthony and Karol) garage 82 Cove
Okolski Karol (Mary) (Okolski Bros) res 8 Viall
Old Cemetery 188 S Second nr Griffin
Old Colony Machine Co Charles O Brightman treas 72 N Water
Old Dartmouth Historical Society Frank Wood curator in charge 37 N Water
Oldfield Fred (Charlotte) chauf h 94 Kenyon
Oldfield Thomas F tchr res 195 Rivet
Oldfield Wm (Elizabeth) second hd 494 S Front h 195 Rivet
Oldham George A overseer Grinnell Mfg Corp h at Fairhaven
Oldham Wm E sales 588 Pleasant
Oldsworth John (Anne) lab h 192 Harwich
O'Leary Alice C sten res 121 Deane
O'Leary Arthur (Margaret) loomfixer h 29 Salisbury
O'Leary Arthur L treas 627 Tarkiln Hill rd h at Fairhaven
O'Leary Dennis overseer 388 Dartmouth h 131 Rockland
O'Leary Harold W pres 627 Tarkiln Hill rd h at Waban
O'Leary Henry (Hannah) caretkr h 9 Stone
O'Leary Irene clk 734 Pleasant res at Fairhaven
O'Leary John student res 121 Deane
O'Leary John student res 70 Pleasant
O'Leary Lydia A tchr J B Congdon sch res 9 Stone
O'Leary Margaret wid Dennis h 67 Chancery
O'Leary Margaret Z tchr J H Clifford sch res 121 Deane
O'Leary Mary opr res 103 Austin
O'Leary M John sten H O Co Fish Island res at Fairhaven
O'Leary Patrick (Margaret) h 121 Deane
O'Leary Raymond student res 121 Deane
O'Leary Sophia nurse 158 Bullard res 121 Deane
O'Leary Susan A tchr Parker st sch res 9 Stone
O'Leary Thomas shipper Soule Mill res 121 Deane
O'Leary Thomas ydmn h 103 Austin
O'Leary Thomas J tchr South and North schs h 1389 Purchase
O'Leary Timothy (Lillian) third hd h 68 Hathaway
O'Leary's Castle Apts 931 Acushnet av
O'Leary see Leary
Oledzinski Wachlaw opr res 66 Deane
Olejarz Michael (Mary) opr h 15 Cox
Olejas Agatha clk res 5 Fulton ct
Olejas Anna res 5 Fulton ct
Olejas Helen res 5 Fulton ct
Olejas John (Mary) opr h 5 Fulton ct
Olejas Katherine res 5 Fulton ct
Olejas Peter (Mary) opr h 7 Fulton ct
Olejas Sophia res 5 Fulton ct
Olejas Victoria clk res 5 Fulton ct
Olejas Walter res 5 Fulton ct
Olemberski Marion (Theodora) wvr h 22 Bullard
Olemberski Walter (Stephanie) opr h 178 Phillips av
Oles Julian (Mary) baker h 19 Fulton ct
Oles Julian (Mary) lab h 259 N Front
Olifirko John restr 851 Acushnet av h 291 Collette
Oliveira Abel (Beatrice) tlr 794 Purchase h 53 Katherine
Oliveira Amario (Juanita) mariner h 209 Acushnet av
Oliveira Annie res 104 Mosher
Oliveira Annie maid City Almshouse res do
Oliveira Antone clk 164 Hemlock res 192 do
Oliveira Antone (Emily) lab h 14 Howland
Oliveira Antone (Anna) opr h 207 Sawyer
Oliveira Antone (Mary D) opr h 617 Summer
Oliveira Antone rem to Lisbon Portugal
Oliveira Antone E (Sadie) clk h 307 Wood
Oliveira Antone J (Leonorda) opr h 88 Acushnet av
Oliveira Antone J (Anna) opr h 87 Rockland
Oliveira August (Mary) opr h 85 Scott
Oliveira August jr opr res 85 Scott
Oliveira Benjamin (Margarite) sailor h 856 S First
Oliveira Ceraphin opr res 856 S First
Oliveira Christ opr res rear 238 S Second
Oliveira Clothilde minr 956 S Water res 143 Fair
Oliveira Enos (Mary) slasher tender h 126 Thompson
Oliveira Enos (Mary) spooler tender h 126 Thompson
Oliveira Francisca Mrs h rear 238 S Second
Oliveira Francisco (Rita) speeder tender h 460 Bolton
Oliveira Frank (Maryann) doffer h 42 Jenkins
Oliveira Henry millwkr h 27 Rodney
Oliveira Jack res 225 Acushnet av
Oliveira Jack opr res 12 Walnut
Oliveira Jesse (Frances) mkt gardener 1158 Rockdale av h do
Oliveira Joaquim (Eliza S) bdghkpr h 56 Rockland
Oliveira Joaquim (Theresa) opr h 28 Gosnold
Oliveira John lab res 158 Crapo
Oliveira John (Constancia) opr h 5 Griffin
Oliveira John (Stella) opr h 104 Mosher
Oliveira John (Elizabeth) pntr h 18 Cannon
Oliveira John (Mary G) wvr h 95 Scott
Oliveira John wvr res 126 Thompson
Oliveira John B (Maria) pntr h 66 Rockdale av
Oliveira John M (Mary) opr h 17 Scott
Oliveira John S (Sophie) opr h 30 Cove
Oliveira Joseph (Mary) fishermn h 139 Coffin av
Oliveira Joseph (Mary) lab h 122 Tinkham
Oliveira Joseph (Mary) mason h 73 Rockdale av
Oliveira Joseph opr res 138 S Second
Oliveira Joseph (Maria) opr h 51 Nye
Oliveira Joseph opr res 17 Scott
Oliveira Joseph (Lina) opr res 104 Potomska
Oliveira Joseph (Mary) opr h 8 Spooner
Oliveira Joseph (Diana) opr h 187 David
Oliveira Joseph (Isabelle) opr h 92 S Second
Oliveira Joseph (Mary) opr h 38 Winsper
Oliveira Joseph (Clara) pntr h 75 Sagamore
Oliveira Joseph (Mary) sewing machines 31a Delano h 33 do
Oliveira Joseph (Mary) speeder tender h 1749 Rodney French boul
Oliveira Joseph jr mason res 73 Rockdale av
Oliveira Joseph F (Mary) wvr
Oliveira Joseph J (Ernestina A) gro 199 Acushnet av h 206 S Front
Oliveira Julia res 66 Elm
Oliveira Julia opr h 207 Belleville rd
Oliveira Juvenal (Mary) clk 199 Oliver h 187 David
Oliveira Leao (Anna) pool 115 Second h 101 do
Oliveira Leon (Annie) carp h 101 S Second
Oliveira Louis (Mary) barber 157 Dartmouth h 35 Sidney
Oliveira Louis (Eugenia) opr h 395 First

MICHAUD & DUPRE
Clothiers and Furnishers
Dealers in Uniforms
956 ACUSHNET AVENUE
TELEPHONE 1818

Bookkeeping, Shorthand, Typewriting, Penmanship, Etc. taught thoroughly at

KINYON'S COMMERCIAL SCHOOL

DUFF BLDG., Cor. William and Pleasant Sts., NEW BEDFORD, MASS.

Oliveira Louis S (Mary) (Oliveira & Medeiros) 437 Belleville av h 158 Bates
Oliveira Manuel lab h 205 Hathaway
Oliveira Manuel (Reta) mason h 205 Hathaway
Oliveira Manuel (Mary) opr h 162 Division
Oliveira Manuel (Olive) opr h 236 S Front
Oliveira Manuel (Maria) opr h 255 S Second
Oliveira Manuel (Mary) opr h 515 S Second
Oliveira Manuel (Mary) opr h 96 Purchase
Oliveira Manuel (Georgianna) opr h 27 County
Oliveira Manuel (Mary) opr h 255 S Second
Oliveira Manuel (Mary) opr h 33 Katherine
Oliveira Manuel (Maria) pntr h 219 Allen
Oliveira Manuel A (Mary) opr h 74 Hope
Oliveira Manuel B (Mary M) hlpr 1 Bridge sq h 69 Hall
Oliveira Manuel B (Mary) wvr h 75 Sagamore
Oliveira Manuel C (Mary) chauf h 132 Field
Oliveira Manuel C (Maria) opr res 155 Crapo
Oliveira Manuel C (Constantina) opr h 59 Sidney
Oliveira Manuel J (Francisca V) h 143 Fair
Oliveira Manuel R (Matilda) prsmn h [redacted] Jacintho
Oliveira Marie Mrs h 8 McGurk
Oliveira Martin A (Maria) opr h 118 Bates
Oliveira Mary Mrs h 314 [redacted] Second
Oliveira Mary nurse res 3 Landry
Oliveira Mary opr res 162 Division
Oliveira Mary wid John h 12 Morton ct
Oliveira Mathias opr res 118 [redacted] Second
Oliveira Michael (Clara) third hd Dartmouth [redacted] 472 Brock av
Oliveira Peter jr (Mary) opr h 550 First
Oliveira Placido opr res 17 Scott
Oliveira Rose Mrs h 33 Crapo
Oliveira Rose millwkr res 33 Crapo
Oliveira Theodore died Oct 13 1924
Oliveira Thomas res 313 S Second
Oliveira Victorina (Mary) gro 153 Crapo [redacted] 61 Rivet
Oliveira Victorina opr res 138 Division
Oliveira & Medeiros (Louis S Oliveira John Medeiros) gros 437 Belleville av
Oliveira see Oliviera and D'Oliveira
Oliver Alice res 1 Cottage
Oliver Andrew J (Mary) driver h 124 High
Oliver Antone barber 634 First res 44 South
Oliver Antone J (Nora) h 88 Acushnet av
Oliver Antone J (Ida) loomfixer h 45 Fair
Oliver Antone J sales 133 Union res 213 Rockland
Oliver Antone W clk 1902 Acushnet av res 104 Irvington
Oliver Arthur clk 555 Orchard h at S Dartmouth
Oliver Carrie E res 293 Elm
Oliver Clara wid John hkpr h 213 Rockland
Oliver Clarence W (Mary A) lab h 48 Cedar
Oliver Dellena clk 185 Union res at S Dartmouth
Oliver Dora opr res 74 Sidney
Oliver Emma L wid Richard W h 293 Elm
Oliver Ernest (Palmeder) opr h 166½ Grinnell
Oliver Ferdinand (Marie) h 96 State
Oliver Frances wid John h 168 Acushnet av
Oliver Frank (Frances) farmer h 1029 Rockdale [redacted]
Oliver Frank (Mary A) spinner h 121 Rodney
Oliver Frank jr (Mary) driver h 1212 Rockdale av
Oliver Frank J jr clk res 1 Cottage
Oliver Fred E (Edna) laundrymn h 80 Caroline
Oliver Garrison L (Ethel F) janitor 613 Pleasant h 107 Cedar
Oliver Gladys M Mrs h 85 Morgan
Oliver James mach 443 Kempton
Oliver James M jr res 196 Collette
Oliver Jennie opr res 23 Oaklawn
Oliver Jessie wid Domingo h 12 Rounds
Oliver John (Margaret) doffer h 40 Sidney
Oliver John (Virginia) opr h 186 Hemlock
Oliver John F (Mary E) police h 390 Elm
Oliver John J sales 1386 Purchase res 213 Rockland
Oliver Joseph (Mary F) chauf h 260 Hemlock
Oliver Joseph farmer res 49 Frederick
Oliver Joseph (Beatrice) janitor h 167 Mill
Oliver Joseph (Margaret) lab h 216 Harwich
Oliver Joseph (Ernestina) lab h 206 [redacted] Front
Oliver Joseph (Mary) opr h 513 Rockdale [redacted]
Oliver Joseph K lab h 7 Winter
Oliver Joseph M (Eva) waiter h 160 Elm
Oliver Lena Mrs clk 185 Union res at S Dartmouth
Oliver Leon (Anna) billiards h 101 [redacted] Second
Oliver Leon (Eliza) opr h 28 Sidney
Oliver Louis (Jennie A) spinner h 154 Thompson
Oliver Louise res 475 Purchase
Oliver Manuel res Braley rd
Oliver Manuel clk 53 Union h 73 Winsor
Oliver Manuel (Mary E) lab h 1038 Rockdale [redacted]
Oliver Manuel (Emily) loomfixer h 293 Rockdale [redacted]
Oliver Manuel C lndrymn 50 Jouvett h 132 Dartmouth
Oliver Manuel C (Mary) var 83 Howland h 132 Field
Oliver Manuel E (Mary) h 196 Division
Oliver Manuel J (Florence) clk 163 Acushnet [redacted] h 88 Potomska
Oliver Manuel J (Constance) prov 499 [redacted] Water h 312 Purchase
Oliver Marcelline (Mary) mach h 161 Emerson
Oliver Mariano (Mary) musician 168 Hemlock
Oliver Mariano (Mary) opr h 282 Hemlock
Oliver Marjorie E elev opr 794 Purchase res 390 [redacted] Elm
Oliver Mary Mrs h 154 Thompson
Oliver Mary opr res 191 Sycamore
Oliver Mary wid Tetone h 282 Hemlock
Oliver Mary F Mrs gro 341 First h 1 Cottage
Oliver Nellie F wid John [redacted] clk 791 Purchase [redacted] 29 h 12 Atlantic
Oliver Randall farmer res 49 Frederick
Oliver Rose hkpr 216 Hawthorn
Oliver Wm (Sarah) opr h 80 Lucas
Olivier Adelard clk res 70 Irvington
Olivier Annie winder tender res 3 Landry
Olivier Bldg 384 Acushnet av
Olivier George D (Alexina L) clk h 52 Brewster
Olivier Israel (Evelina) hdw 1890 Acushnet [redacted] h 70 Irvington
Olivier John (Mary) opr h 36 Linden
Olivier Joseph (Josephine) opr h 3 Landry
Olivier Leonard clk 1890 Acushnet av res 70 Irvington
Olivier Olivine student res 3 Landry
Oliviera Joseph (Mary) sewing machines 31a Delano h 33 do
Oliviera Leao (Anna) pool 115 [redacted] Second h 101 do
Olivierre Cardinal (W Alberta) lab 214 [redacted] Water h 310 Middle
Oloviski Joseph (Rose) opr h 16 Hicks
Olsa Berth opr res 156 Reynolds
Olsa Jakut (Josephine) opr h 156 Reynolds
Olsen Harry (Nanny) fore h 234 Reed
Olson Hilda maid 63 Ash
Olson Lena wid Nils L h 525 Kempton
OLSEN OLAF M (Eva P) (Anderson [redacted] Olsen) 147 Chancery h 143 do
Olsen Olaf S (Annie E) chauf h 95 Richmond
Olsewski Peter (Mary) carder h 539 S Second
Olson Amanda [redacted] wid Olive h 7 Jenney
OLSON ARVID H (Anna E) (Olson & Appleby) 6 [redacted] Second Tel 5549 h 923 Pleasant Tel 6246
Olson Axel glasscr res 7 Jenney
Olson Bertha M shoewkr res 525 Kempton
Olson Ernest G L pntr 525 Kempton res do
Olson Freida M hairdresser 222 Union rm 407 res 923 Pleasant
Olson H Louise shoewkr res 525 Kempton
OLSON & APPLEBY (Arvid H Olson and Theodore F Appleby) Contractors and Builders 6 S Second Tel 5549 See Contractors & Builders Department
Olstein Ida E Mrs h 26 Maitland
Olstein Mary A wid John h 66 Russell
Olveira Albert J (Mary) opr h 1430 Pleasant
Olveira Manuel (Roseline) opr h 82 Davis
Olympia Bldg Fred W Greene jr agt 888 Purchase
Olympia Jewelry Co (I Louis Levine) 213 Olympia bldg 888 Purchase
OLYMPIA STUDIO BUREAU INC L Robert Yaeger Pres-Treas Alexander Karstein Sec 749 Purchase See Music and Musical Instruments Department
OLYMPIA STUDIO MUSIC BUREAU (L Robert Yaeger Alexander Karstein) Music and Musical Instruments 749 Purchase See Band & Orchestra Instruments Department

A. C. SMITH CO. FIXTURES APPLIANCES
27 WILLIAM ST.
Tel. 997 New Bedford, Mass.
ELECTRICAL CONTRACTORS AND LOCKSMITHS

Olympic Restaurant (Lawrence Pappas) 1492 Acushnet av
Olynder Stanislaw (Rose) wvr h 53 Belleville av
Olynder Wm waiter res 53 Belleville av
O'Malley Agnes M tchr Mt Pleasant sch res 511 Cottage
O'Malley Alice V cloth insp res 96 High
O'Malley Edward (Carrie) iron molder h 7 North
O'Malley Elizabeth wid John h 511 Cottage
O'Malley E Jennie Mrs clk 270 Acushnet av h 450 Union
O'Malley John h 51 Woodlawn av
O'Malley John F (Mary) mach h 259 Ashley boul
O'Malley John J (Catherine) chauf h 96 Dunbar
O'Malley Katherine M tchr J B DeValles sch h 511 Cottage
O'Malley Margaret maid 337 Union
O'Malley Margaret wid res 27 Willard
O'Malley Mary res 48 Rockland
O'Malley Mary opr res 51 Woodlawn av
O'Malley Mary C wid David cook res 59 Newton
O'Malley Mary E res 511 Cottage
O'Malley Mary M res 96 High
O'Malley Matthew firemn res 48 Rockland
O'Malley Matthew J (Elizabeth J) clk h 450 Union
O'Malley Matthew J (Mary E) firemn h 603 Maxfield
O'Malley Thomas (Mary) firemn h 415 Orchard
O'Malley Thomas (Annie) lab h 20 Franklin
O'Malley Thomas F opr res 20 Franklin
O'Malley Wm J (Margaret) janitor 508 Pleasant h 96 High
Oman George D (Florence W) auto rpr h 130 Willis
Oman R Milton civ eng res 900 Pleasant
O'Mara Elizabeth opr res 182 Cove
O'Mara Hervey carder res 182 Cove
O'Mara James R (Theresa) lab h 50 Borden
O'Mara Margaret dom h 19 Cannon
O'Mara Margaret wid Richard h 859 S Water
O'Mara Richard died Feb 27 1925
O'Meara Elizabeth F clk 163 Pleasant h 94 S Sixth
Omega Odd Ladies 55 N Sixth
Omerod Wm J h 14 Kane
Omey Allie W treas 26 S Water h at Fairhaven
Omey Elizabeth E tchr C A Cook sch res 63 Thomas
Omey Ellen I h 71 Orchard
O'Neil Catherine A opr res 909 County
O'Neil Catherine F wvr res 25 Princeton
O'Neil Charles B (Mary) clk Valvoline Oil Co h 34 Emerson
O'Neil Clara M tchr Harrington sch h 34 Emerson
O'Neil Daniel hosemn Eng 6 h 25 McGurk
O'Neil Edmund (Velma) clk h 155 Shawmut av
O'Neil James (Harriet) hlpr h 68 Crapo
O'Neil James oilwkr 450 S Second h 19 Walnut
O'Neil John opr res 909 County
O'Neil John V (Florence L) real est h 572 Rockdale av
O'Neil Katherine wid John h 909 County
O'Neil Mary died Jan 7 1925
O'Neil Mary opr res 909 County
O'Neil Mary opr res 25 McGurk
O'Neil Mary wvr res 55 Willard
O'Neil Michael (Mary M) loomfixer h Dewey nr Acushnet av
O'Neil Nellie N opr res 25 Princeton
O'Neil Nora maid 150 Cottage
O'Neil Winifred wvr res 55 Willard
O'Neill (Mrs J Francis Powers) mlnr 262 Union
O'Neill James F (Irene) sales 349 Acushnet av res 171 Ashley boul
O'Neill John res 58 Bedford
O'Neill John E (Mary E) clk h 2 Seventh
O'Neill Joseph (Olive) mech h 27 Highland
O'Neill Mary maid 355 Union
O'Neill Murray mach res 70 Hillman
O'Neill Thomas F (Ellen) h 119 Mill
O'Neill Wm F bkpr res 207 Middle
Oneko Mill (Nat Spun Silk Co) 158 Bullard
O'Niell Thomas wvr res 168 Hathaway
Onley Charles D h 167 Cedar
Onley Frederick H auto mech res 147 Smith
Onley Henry P (Sarah L) barber 57 Smith h 167 Cedar
Onley John A tlr 85 Cedar h 83 do
Onley Mary H tchr C S Ashley sch h 147 Smith
Onley Wm G tlr 85 Cedar res 147 Smith
Oothout Raymond M student res 25 Homer
Open Air School 607 Elizabeth Hoxie tchr 4431 Acushnet av
Openshaw Edward (Isabella) spinner h 58 Katherine
Openshaw Harold F (Mary F) chauf 108 Clark h 62 Myrtle
Openshaw James (Jane) opr h 478 N Front
Openshaw Phoebe res 58 Katherine
Openshaw Wm (Lillian) opr res 630 First
O'Popular Portuguese news 143 Acushnet av
Opozodi Kazimir (Stella) opr h 36 Nash rd
Orabona Joseph (Antonia) opr h 67 Merrimac
Orcutt Frank H (Elizabeth) sign writer h 359 Tarkiln Hill rd
Orcutt Ida M mgr 1158 Purchase res 244 Hawthorn
Orcutt James A (Louise L) mgr 354 Acushnet av h 575 Union
Oregon Dye House (Mrs Emma Lavertu) 1852 Purchase
O'Reilly John B (Ellen G) fishermn h 72 Willow
O'Reilly Mary maid 134 Page
Orhan Brahim rubber h 51 Collette
Oriental Tea & Coffee House James C Gulecas trustee 173 Union
Orlowsky Bernice bkpr 180 Union h at Acushnet
Ormande Frank (Ursula) opr h 56 Clark
Orme Joseph H (Jane) spinner h 159 Annette
Ormerod Evelyn mlnr 1090 S Water h 26 George
Ormerod James (Anne E) h 1039 County
Ormerod Thomas (Elizabeth A) h 383 Cedar Grove
Ormerod Wm (Alice G) loomfixer h 251 Ashley boul
Ormerod Wm wvr h 14 Kane
Ormsby George pntr North cor Lindsey res 173 Emerson
Ormsley Orton B (Ella) pntr h 173 Emerson
Ornellas Frank (Virginia) ropewkr h 76 Liberty
Ornellos Manuel (Mary) opr h 90 Whitman
O'Rourke Edward M res 53 Oak
O'Rourke James opr h 186 Division
O'Rourke John B prsmn res 53 Oak
O'Rourke John J (Catherine) police sta 2 h 28 McGurk
O'Rourke Joseph (Agnes) traffic officer h 12 Viall
O'Rourke Mary wid Wm h 53 Oak
O'Rourke Thomas (Irene) police sta 1 h 12 Viall
Orpheum Garage (Frederick H Bellmore) 601 S Second
Orpheum Hotel 988 S Water
Orpheum Theatre T E Walton mgr 1007 S Water
Orr Charles student res 130 Clinton
Ortner Henry (Margaret) cooper h 25 Adams
Orzechowicz Konstantine (Mary) h 6 Warren
Orzechowski Augusta wid Walter res 149 Church
Orzechowski Walter jr (Mary) roofer 79 N Water h 86 Church
Osbaldeston Edward (Nancy) opr h 40 Roosevelt
Osberg Grace A Mrs tchr J H Clifford sch h at Fairhaven
Osborne Charles F (Jane) broker res 74 Chestnut
Osborne Edward D phys 259 Acushnet av h do
Osborne John D (Mary) lab h 68 Walden
Osborne John R opr res 68 Walden
Osborne LaForest E (Ella) batteries h 229 Hillman
Osborne Margaret yarn insp res 143 Belleville rd
Osborne Mary wid Richard h 108 Cedar
Osborne Mary K clk res 68 Walden
Osborne Michael J (Kate J) city lab h 238 Ash
Osborne Muriel C socialwkr 755 First h do
Osborne Richard (Annie) gardener h 191 Chancery
Osborne Wm J (Margaret) watchmn h 143 Belleville rd
Osgood Beatrice tel opr 57 N Second res 508 County
Osgood Beatrice M tel opr res 508 County
Osgood Myron A clk U St Ry Co res 508 County
Osgood Wm S jr (Carrie) driver 270 Acushnet av h at N Dartmouth

HIRST The Plumber
31-33 North Water Street Telephone 468
Plumbing
Heating
Sheet Metal
Oil Burners

O'Shea Joanna M res 215 Grinnell
O'Shea Patrick T janitor h 215 Grinnell
Osseia Stanley (Agnes) speeder tender h 47 Washburn
Osswald Thomas (Katherine) wvr h 5 Stanton ct
Ostiguy Arthur (Harmosa) chauf 145 Nye h 11 Jean
Ostiguy Clara G wid Pierre W h 83 Rivet
Ostiguy Eugene (Olivine) carp h 115 Nash rd
Ostiguy Peter N res 83 Rivet
OSTLER EDWARD (Sarah A) Electric Piano Players 40 Dudley h do Tel 7784-W See Pianos Department
Ostrander Claude L (Axie D) chauf h 631 Hathaway rd
Ostrander Floyd L (Winona M) auto rpr 124 Chancery h 288 Cedar Grove
Ostric Amelia Mrs mgr 1713 Acushnet av res 26 Concord
Ostroff Alice bkpr 777 S Water res 242 Purchase
Ostroff Morris [illegible] to Brockton
Osuch Albert (Josephine) opr h 47 Washburn
O'Sullivan Margaret maid 77 Walnut
Oswald John (Bertha) pntr h 309 Cottage
Oswald Michael W (Rose) carrier P O h 28 Briggs
Otherman John (Bessie) sales h 129 Clinton
Othir Edward (Mary) pntr h 146 Hillman
Otis Alice G wid Edmund G h 10 Eighth
Otis Edward F (Mellonie J) druggist 377 Cedar h 156 Merrimac
Otis Elevator Co John A Scribner agt 20 Market rm 22
Otis Garfield fishermn res 93 Middle
Otis George (Ella M) (Otis & Co) res 10 Eighth
Otis Osmon E mgr Gulf Refining Co res 345 Union
Otis & Co (George Otis) ins 222 Union rm 200
O'Toole Maud Mrs h 25 Fielding
Ott Jesse L (Ellen) opr h 4 Wamsutta
Otti Henry gen mgr 545 Orchard h at Pawtucket R I
Ottiwell Sarah D School Carrie E Footman prin 55 Hathaway
Otto Ferdinand baker 674 Summer res 335 Sawyer
Otton Rene h 1792 Purchase
Ouellett Alfred (Clementine) opr h 92 Howard av
Ouellet Arthur E (Rose) (Lunds Corner Pharmacy) 2173 Acushnet av h 234 Conduit
Ouellett Napoleon (Georgiana) third hd h 3 Nelson
Ouellette Aime wvr res 976 Acushnet av
Ouellette Alfreda spooler h 127 Nye
Ouellette Clementine Mrs h 129 Clark
Ouellette Emile wvr res 164 Central av
Ouellette Felix (Mary) opr h 75 Hathaway
Ouellette Gerard wvr res 164 Central av
Ouellette Olivine opr h 127 Nye
Ouellette Omera A (Elsie) bkpr 427 Kempton h 460 Court
Ouellette Phydine (Anna) carp h 164 Central
Ouellette Thomas D (Eva) lab h 359 Ceggeshall
Oughton Anna cashr 726 Pleasant res at Providence R I
Oughton Harry (Union Coach Terminal) 726 Pleasant h at Providence R I
Ouillette Alice speeder tender res 1096 Tacoma
Ouillette Almina spinner res 477 N Front
Ouillette Andre (Annie) fixer h 296 Coffin av
Quillette Antonio opr res 142 Deane
Ouillette Armand (Mary L) carp h 157 Hathaway
Ouillette Blanche opr res 142 Deane
Ouillette Clement (Georgianna) spinner h 417 N Front
Ouillette Eliza wid George res 249 Whitman
Ouillette Felix (Philomene) opr h 477 N Front
Ouillette Fred (Delina) opr h 32 Ashley
Ouillette Gedeon opr res 142 Deane
Ouillette Hattie Mrs h 1096 Tacoma
Quillette Joseph (Oliver) carp h 276 Collette
Ouillette Joseph (Selina) lab h 7 Clifford
Ouillette Joseph F chauf 1 Bridge sq res Purchase
Ouillette Leo opr res 417 N Front
Quillette Louis (Georgiana) h 40 Russell
Ouillette Louis opr res 477 N Front
Ouillette Ludger (Caroline) opr h 95 Eugenia
Ouillette Napoleon (Augustine) carp h 392 Wood
Ouillette Napoleon (Eva) twister res 190 Nash rd
Ouillette Rose wvr res 7 Clifford
Ouillette Thomas (Victoria) spinner h 1286 Pleasant
Ouimet Adelard (Winifred) driver h 97 Morgan
Ouimet Eugene A (Antonia) clk h 1205 Acushnet av
Ouimet George clk 158 Bullard res 187 Phillips av
Ouimet Horace gro 1862 Purchase h 187 Phillips av
Ouimet Joseph (Georgianna) slasher tender h 790 Brock av
Ouimette Alexander L (Sarah C) opr h 1117 Acushnet av
Ouimette Alphonse (Mathildas) ydmstr h 12 Roosevelt
Ouimette Arthur (Annie) opr h 85 Beetle
Ouimette Blanche minr 1287 Acushnet av res 187 Phillips av
Ouimette Delphis (Olivine) lab h 131 Hathaway
Quimette Elmire clk 180 Union res 8 Emma
Ouimette Ernest (Minnie) overseer Butler Mills h 8 Emma
Ouimette Eugene (Antonia) clk 1946 Purchase h 1205 Acushnet av
Ouimette Exelda wid Napoleon h 144 Tallman
Ouimette Felix opr res 185 Phillips av
Ouimette Florence E opr res 144 Tallman
Ouimette George (Margaret) opr h 186 Collette
Ouimette George jr opr res 186 Collette
Ouimette Gertrude res 16 Emery
Ouimette Horace clk res 187 Phillips av
Ouimette Josephine res 187 Phillips av
Ouimette Napoleon bricklyr h 187 Phillips av
Ouimette Nellie clk 790 Purchase res 421 Pleasant
Quimette Noemi Mrs h 16 Emery
Ouimette Ovila (Anna) lab 216 S Water
Ouimette Ovila (Anna) lab 216 S Water h 6 Brightman ct
Ouimette Pierre (Lena) second hd Wamsutta Mills h 100 Clark
Ouimette Roger hlpr res 16 Emery
Ouimette Romeo (Mary L) opr h 97 Shaw
Ouimette Rose opr res 144 Tallman
Ouimette Rose G winder tender res 185 Phillips av
Ouimette Walter J wvr res 12 Roosevelt
Ouimette Wilfred J lab res 185 Phillips av
Ould Leslie sten res 148 Sycamore
Ould Thomas G (Cora M) carp h 148 Sycamore
Our Lady of the Assumption R C ch Arnold Derycke rector 368 S Water
Our Lady of the Immaculate Conception R C ch Augusto J Taveira rector 18 Diman cor Earle
Our Lady of Perpetual Help R C ch Andrew S P Baj rector 208 N Front nr Coggeshall
Our Lady of Purgatory R C ch 1217 Pleasant
Ousey Helen E clk 688 Pleasant res 187 Middle
Ousey Lillian clk 688 Pleasant res 187 Middle
Ousey Sadie wid Edward E h 187 Middle
Ousley Arthur loomfixer h 94 Nash rd
Ousley Katherine Mrs died June 16 1923
Outlaw Laura L wid Walter C h 197 Emerson
Outlaw Walter V clk 706 Purchase res 197 Emerson
O'Veill Nora clk 185 Union res 160 Mill
Overland Express Thomas H Lyons mgr 1133 Purchase
Owen Alfred died Feb 16 1925
Owen Beatrice h 51 Calumet
Owen Bert (Carrie) elect 245 Union h at Fairhaven
Owen Charles D treas Beacon Mfg Co 2301 Purchase h at Providence R I
Owen Clara opr res 84 School
Owen George (Lillian E) h 878 Brock av
Owen James W jr (Jennie E) pntr 1256 Purchase h 119 Shawmut av
Owen Lavina Mrs h 113 Hathaway
Owen Robert (Clara) opr h 56 Ashley
Owers James G (May B) 143 Clinton h do
Oxford The ldgh 22 Mill
Ozga Sylvester (Mary) opr h 800 County
Pabis Andrew (Christinia) opr h 162 Whitman
Pabis Anthony mach res 162 Whitman
Pacheco Albert opr res 33 Winsor
Pacheco Alfred J opr res 44 Independent
Pacheco Amancia (Maria) comp Times h 222 Brownell
Pacheco Angelo M (Anna) laundrywkr h 120 Tinkham
Pacheco Anibal opr h 49 Acushnet av
Pacheco Anthony twister tender res 327 County

SPOONER
836 PURCHASE STREET
MUSIC DEALER
PIANOS AND PLAYERS
PHONOGRAPHS AND RECORDS

Pacheco Antone (Ortensa) carder h 479 Belleville av
Pacheco Antone custodian B B Winslow sch h 137 Fair
Pacheco Antone (Julia) lab h 90 Grinnell
Pacheco Antone (Maria) opr h 58 Grinnell
Pacheco Antone (Mary) opr h 479 First
Pacheco Antone (Mary) opr h 33 Winsor
Pacheco Antone (Addie) opr h 13 Scott
Pacheco Antone (Mary) opr h 479 First
Pacheco Antone opr res 5 Spooner
Pacheco Antone (Mary) speeder tender h 493 Belleville av
Pacheco Antone C (Lydia) chauf h 34 Page
Pacheco Antone E (Mary) opr h 59 Winsor
Pacheco Antone F (Mary) wvr h 13 Spooner
Pacheco Antone R (Constantina) lab h 156 Purchase
Pacheco Antonio (Mariana) baker h 84 Earle
Pacheco Antonio (Mary) opr h 110 Mott
Pacheco Antonio (Olive) opr res 107 Coffin av
Pacheco Antonio M (Mary) h 194 Bonney
Pacheco Carlos J cond res 180 James
Pacheco Celestine opr res 86 Norwood
Pacheco Charles (Mariana) opr h 356 First
Pacheco Coronel (Mary) (Corey & Pacheco) 527 S Second h 51 Potomska
Pacheco Daniel (Vagelina) h 262 S Front
Pacheco Elisen opr res 159 Earle
Pacheco Elizabeth opr res 31 Sidney
Pacheco Emily speeder tender res 4 Stanton ct
Pacheco Emily wid Joseph h 47 Crapo
Pacheco Eugene res 327 County
Pacheco Eugene (Maria) opr h 408 Orchard
Pacheco Eugene opr res 13 Scott
Pacheco Eugene (Sophie) opr h 242 S Front
Pacheco Francisco (Maria J) lab h 64 South
Pacheco Francisco L res 33 Independent
Pacheco Frank (Silvana) fishermn h 297 S Front
Pacheco Frank (Mary) opr h 420 First
Pacheco Frank (Mary) opr h 89 Briggs
Pacheco Frank (Julia) pool 162 Acushnet av h 76 County
Pacheco Gilbert (Louise) clk 416 Acushnet av h 67 Taber
Pacheco Jacintho (Mary C) (Pacheco & Sons) 64 Taber h 60 do
Pacheco James (Jennie) second hd h 40 Concord
Pacheco Jesse (Gloria) opr h 475 S Water
Pacheco Joao J (Maria) store h 52 Collette
Pacheco John (Pacheco & Sons) res 60 Taber
Pacheco John (Helen) eng 5 Cannon h 45 Fair
Pacheco John (Rose) lab h 51 Collette
Pacheco John (Mary) opr h 84 Blackmer
Pacheco John (Mary) opr h 100 Sagamore
Pacheco John (Anne) opr h 40 Winsor
Pacheco John (Mary) opr h 84 Blackmer
Pacheco John (Mary S) opr h 187 Division
Pacheco John (Mary) paperwkr h 243 S Front
Pacheco John (Mary) sales h 2 Hyacinth
Pacheco John (Angelina) spinner h 170 Dartmouth
Pacheco John C (Mary) opr h 17 Waldo
Pacheco John J (Mary M) (John J Pacheco & Co) h 52 Collette
Pacheco John J & Co (John J Pacheco Manuel C Prenda) gros 431 Belleville av
Pacheco John M (Agnes) gro 128 Hemlock h 130 do
Pacheco John V res 121 Hope
Pacheco Joseph (Marianne) h 127 Belleville av
Pacheco Joseph (Rose) h 31 Sidney
Pacheco Joseph carp res 98 Covell
Pacheco Joseph (Philomene) fish 126 Rockland h 217 do
Pacheco Joseph (Laura) gardener h 133 Fair
Pacheco Joseph (Mary) lab h 329 N Front
Pacheco Joseph (Mary) lab h 355 Bolton
Pacheco Joseph (Mary) mgr 28 County h 16 Stapleton
Pacheco Joseph opr res 408 Orchard
Pacheco Joseph opr res 33 Winsor
Pacheco Joseph opr res 49 Acushnet av
Pacheco Joseph (Mary) opr h 77 Davis
Pacheco Joseph (Blanche) opr res 33 Winsor
Pacheco Joseph (Mary) opr res 117 Eugenia
Pacheco Joseph (Mary) opr h 479 First
Pacheco Joseph (Julia) opr h 5 Mitchell
Pacheco Joseph (Mary) opr h 73 Nelson
Pacheco Joseph (Frances) second hd 1357 Rodney French boul h 179 Division
Pacheco Joseph watchmn h 309 S Second
Pacheco Joseph jr doffer res 355 Bolton
Pacheco Joseph jr opr res 31 Sidney
Pacheco Joseph E (Palmira) opr h 98 Thompson
Pacheco Joseph E (Emilina) opr res 74 Mosher
Pacheco Joseph J jr clk 126 Rockland res 217 do
Pacheco Joseph Moniz (Mary) opr h 107 Larch
Pacheco Kathleen wid Manuel h 86 Norwell
Pacheco Louis (Mary) driver h 168 Acushnet av
Pacheco Manuel (Emily) h 21 Spooner
Pacheco Manuel (Pacheco & Sons) res 60 Taber
Pacheco Manuel barber h 55 Collette
Pacheco Manuel (Emily) barber 74 Grinnell h 34 do
Pacheco Manuel (Alice) clk 1 Bridge h 536 Elm
Pacheco Manuel (Mary J) drillwkr h 180 James
Pacheco Manuel (Julia) firemn h 204 Crapo
Pacheco Manuel lab res 87 Prospect
Pacheco Manuel lab h 85 Rockdale av
Pacheco Manuel opr res 40 Winsor
Pacheco Manuel opr res 110 Mott
Pacheco Manuel (Frances) opr h 557 First
Pacheco Manuel (Maria) opr h 78 Mosher
Pacheco Manuel (Mary) opr h 29 Holly
Pacheco Manuel (Rose) scrubber h 107 Coffin av
Pacheco Manuel twister tender 355 Bolton
Pacheco Manuel jr opr res 309 S Second
Pacheco Manuel jr (Angelina) sales 25 Union h 2 Hyacinth
Pacheco Manuel A (Mary) fish 120 County h do
Pacheco Manuel C (Pauline) opr h 149 Field
Pacheco Manuel G (Mary) pntr h 97 Sidney
Pacheco Manuel J (Anna J) ydmn h 154 Whitman
Pacheco Manuel J jr opr res 154 Whitman
Pacheco Manuel M barber 309 Rivet h at S Dartmouth
Pacheco Manuel R (Mary P) opr h 397 S Second
Pacheco Manuel S (Joaquina) teamer h 532 Rivet
Pacheco Manuel V (Etelvina) carwkr h 121 Hope
Pacheco Margarida D Mrs died June 20 1924
Pacheco Maria Mrs died Jan 21 1925
Pacheco Maria wid Manuel h 381 Coggeshall
Pacheco Maria J M wid Antone C died May 10 1925
Pacheco Marianno (Justina) opr h 107 Bellevue
Pacheco Marianno jr opr res 107 Bellevue
Pacheco Mary opr res 297 S Front
Pacheco Mary opr res 557 S First
Pacheco Mary spinner res 96 Thompson
Pacheco Mary Mrs h 5 Spooner
Pacheco Mary wid h 13 Scott
Pacheco Mary C opr res 163 Bonney
Pacheco Mary J opr res 163 Bonney
Pacheco Mary M wid John h 163 Bonney
Pacheco M Stella opr res 163 Bonney
Pacheco Olympia hkpr h 247 Austin
Pacheco Orlando wvr res 835 Acushnet av
Pacheco Rosalina res 309 S Second
Pacheco Rose C spinner res 94 Luke
Pacheco Urban J shoewkr res 180 James
Pacheco Ventura (Rosie) opr h 46 Deane
Pacheco Wm (Mary) opr h 383 S Second
Pacheco Zeroni (Jesuina) opr h 361 N Front

For Service Use the GREEN "O" Directories

Bay State Paints and Varnishes
Made by
WADSWORTH, HOWLAND & CO., INC.
The Bay Staler 1162-1164 Acushnet Avenue New Bedford, Mass. The Bay Staler

Pacheco & Sons (Jacintho Manuel and John) garage 64 Taber
Pacific Hall 96 William
Packard Arthur F photo 575 Pleasant h at Fairhaven
Packard Ellen H res 166 Campbell
Packard Stanley H clk 163 Pleasant h at Fairhaven
Packard Wm J (Mary) spinner h 112 Richmond
Padelford Eldora C wid Charles res 55 Lake
Padelford Fred (Elizabeth) chief eng h 51 Maitland
Padelford Lewis A (Mabel M) mgr 969 Purchase rm 5 h 169 Shawmut av
Padronosso George (Mary) waxmkr h 87 [redacted] Sixth
Paes Anna res 19 Ruth
Paes Antone (Madeline) h rear 97 Acushnet [redacted]
Paes Carlos res 19 Ruth
Paes Frank (Mary) h 19 Ruth
Page Alfred (Anna) opr h 18 Viall
Page Antone C (Antonia) opr h 25 Bonney
Page Charles (Eva) wvr h 135 Nash rd
Page Elvira C warper tender res 25 Bonney
Page Evon opr res 50 Tallman
Page Florinda opr res 50 Tallman
Page Henry mgr res 239 Sawyer
Page James C fore 11 Pine h 81 Bay
Page Joseph (Lena) opr h 50 Tallman
Page Lillian E tchr T R Rodman sch h at Fairhaven
Page Mfg Co Charles L Harding pres Charles M Holmes treas Edward Burveck clk cotton gds mfrs 1339 Brock av
Page Martin C (Alice) filer 11 Pine res 81 Bay
Page Mary C opr res 25 Bonney
Page Obeline M wid Napoleon h 239 Sawyer
Page Olive [redacted] (Robenia M) stmftr h 488 Summer
Page Wm opr h 51 Nelson
Page see LePage
Pageotte Alphonse (Margaret) fixer res 155 Nash rd
Pageotte Claudine M student res 155 Nash rd
Pageotte Joseph E (Mary) loomfixer h 1763 Acushnet [redacted]
Pageotte Oscar res 1763 Acushnet av
Pageotte Theodore men's furngs 1765 Acushnet av res 1763 do
Pager Amanda M shoewkr h 1316 Purchase
Paiasha Fanna res 137 Hatch
Paige George W h 34 James
Paige Maurice W (Nettie S) sales agt 240 N Water h 49 Willis
Paige Rose nurse 4431 Acushnet av res 34 Hemlock
PAIGE THOMAS O (Caroline B) Manager New Bedford Hotel 725 Pleasant h do
Paige Wm (Rosanna) opr h 34 Hemlock
Pailthorpe Albert granitectr 184 Dartmouth res 3 Park pl
Painchaud J Rudolphe (Hedwidge) taxi r 1086 County
Painchaud Rodolphe (Beatrice) opr h 300 Earle
Paine Albert C (Alice M) clk 508 Pleasant h 81 Carroll
Paine Alice C res 81 Carroll
Paine Andrew D (Jeanette) mgr (W M Almy & Co) 32 N Second h 232 Hawthorne
Paine Arthur M clk res 247 Palmer
PAINE CARLTON C (Grace W) Contractor and Builder 432 Arnold h do Tel 8286-W See Contractors and Builders Department
Paine Hillard H (Carrie E) mason 247 Palmer h do
Paine Ida G wid George S clk 706 Purchase res 121 Sycamore
Paine J Lyman (Isabel) elect h 436 Mill
Paine Laura clk 790 Purchase res 466 Union
Paine Olin S (Nancy G) h 87 State
Paine Rufus S sales T N B Copper Co res 466 Union
Paine see Payne
Pairpoint Corporation The Wm A Clarke treas Frederick R Fish gen mgr cut glass mfrs 34 Prospect
Pais Amanda res 190 Cove
Pais Carlos (Amelia) h 190 Cove
Pais Joseph (Mary) opr h 100 Nelson
Pais Mary res 190 Cove
PAISLER & WILLIS (M M Sargeant) Masons' and Builders' Materials 160 N Water Tels 181-7125 See right top lines and Masons' Supplies' Department
Paisley Annie laundress 156 Bedford
Paiva Anna Mrs (207 Eugenie) died July 7 1925
Paiva John (Lena) chauf h 58 Arlington
Paiva John (Mary) driver 66 Hicks h 59 Stephen
Paiva John (Mary) watchmn Wamsutta Mills h 136 Nash rd
Paiva Jose (Maria) opr res 391 [redacted] Second
Paiva Joseph (Mary) opr h 361 N Front
Paiva Manuel (Anna M) barber h 129 Hemlock
Paiva Manuel (Antonia) lab h 64 Collette
Paiva Manuel (Guilhermina) opr h 493 Belleville av
Paiva Manuel P (Adeline) opr h 220 Rivet
Paiva Maria J Mrs wid Antone h 233 S Front
Paiva Mariano (Doelinda) speeder tender h 47 Hemlock
Paiva Mary Mrs h 617 First
Paiva Nicholas millwkr res 81 Prospect
Paiva Uranica mlnr 145 County h 220 Rivet
Palacz John (Mary) farmer h 1530 Plainville rd
Palady Joseph (Blandine) wvr h 34 Ellen
Palas John (Mary) opr h 11 Fulton ct
Paleczka Wincenty (Mary) opr h rear 18 Hicks
Paliotti Mark A (Margaret A) lab U St Ry h 230 State
Palladina Manzino organ grinder h 692 Acushnet av
Pallatroni Antonio (Allmenia) (New Manhattan Markets) 874 Purchase h 211 James
Pallatroni Antonio S (Mary) clk 556 Kempton h 189 James
Pallatroni Charles milk res 189 James
Pallatroni Eugene E (Theresa V) mtrmn U St Ry Co h 369 Maxfield
Pallatroni Harold W clk 111 William res 226 Court
Pallatroni Henry clk 693 Purchase res 226 Court
Pallatroni John chauf 386 Kempton res 189 James
Pallatroni Joseph (Rose) greaser U St Ry Co h 226 Court
Pallatroni Kate opr res 189 James
Pallatroni Mary student res 211 James
Pallatroni Mary E clk 185 Union res 189 James
Pallatroni Paul student res 211 James
Pallatroni Rose C bkpr res 226 Court
Palme Eleanor sten 11 Pine res 77 Willis
Palme Joseph (Julia) h 77 Willis
Palme Theresa wid Frank h 8 Coffin av ct
Palme Wm wvr res 132 Wood
Palmeiri Simeon (Philmena) speeder tender h 17 Hazard ct
Palmer Albert (Charlotte) twister h 244 Tinkham
Palmer Alma tchr res 18 Franklin
Palmer Charles R (Jane) restr 52 Rodney French boul h 56 Valentine
Palmer Courtland M bkpr res 15 Spruce
Palmer Ephraim C real est 64 Mechanics la h 66 do
Palmer Frederick H (Kate L) mach h 89 State
Palmer George P (Jennie A) mach h 61 Myrtle
Palmer George P jr hlpr 870 Acushnet av res 61 Myrtle
Palmer Henry (Alice) stmftr 214 [redacted] Water h 359 Farm
Palmer Henry F baker res 66 Mechanics la
Palmer Irving elect 744 Pleasant res 6 Arch
Palmer James L (Ellen M) mtrmn U St Ry Co h 90 High
Palmer Laura E Mrs h 15 Spruce
Palmer Loretta wid George S h 336 [redacted] Second
Palmer Mary A opr res 69 Sycamore
Palmer Mary J wid Wm H hkpr 345 Orchard
Palmer May h 352 N Front
Palmer Nellie W wid Fred W h 12 Ward
Pamplona Catherine clk res 234 Hemlock
Pamplona Iria A clk 131 Hemlock res 234 do
Pamplona Isabelle wid Jao h 234 Hemlock
Pamula John (Anna) opr h 33 Washburn
Panagnost Kyros restr 1524 Acushnet av h 418 N Front
Panaretos Cosmos (Jennie) fruit 6 Rodney French boul h 12 Harmony
Panaretos Ellen rem to Pawtucket R I
Panaretos Mary rem to Pawtucket R I
Panaretos Peter M (Leonora) (Tip Top Restaurant) 1174 Acushnet av h 259 Weld
Panaretos Peter T (Margaret) (Tip Top Restaurant) 1174 Acushnet av h 430 Sawyer
Panaretos Theodore (Anthe) rem to Pawtucket R I

M. C. SWIFT & SON UNION STREET North Side below Purchase St. NEW BEDFORD, MASS.
MEN'S WEARING APPAREL

Panek Joseph (Stephanie) opr h 84 Whitman
Pangilinan Joaquim (Rhoda) rigger h 23 Walnut
Papademetrius Demetrius second hd 460 Front rugs 74 Smith res do
Papagena Stavroulba opr h 135 Bullard
Papanicholas Arthur waiter res 139 Maxfield
Papas Jordan (Despina) restr res 106 Weld h 31 Clark
Papas Rose wvr res 1757 Acushnet av
Papineau Dosithe (Marie) carp h 45 Tallman
Papineau Dosithe (Mary) dry gds 1802 Purchase h 1804 do
Papineau Oscar (Lea) mgr 976 Acushnet av h do
Papineau Pierre D (Marie N) dry gds 1802 Purchase h 1804 do
Papineau Victor (Regina) wvr h 3 Beetle ct
Papkin Barney (Bronspiegel & Papkin) 888 Purchase rm 207 res 103 South
Papkin Hyman (Rose) Rabbi Ahavath Achim and Chesed shel Ames h 103 South
Papkin Sarah F res 103 South
Papogzemos Mary opr res 135 Bullard
Papogzemos Olypmia hlpr res 135 Bullard
Papogzemos Sotiros (Tader) opr h 135 Bullard
Pappal Atlas (Rose) wvr h 28 Bentley
Pappas Lawrence (Antholes) (Olympic Restaurant) 1492 Acushnet av res 127 Deane
Pappas Louis (Theodora) bootblack 1506 Acushnet av h Hathaway
Pappas Peter fruit 1494 Acushnet av res 1566 do
Pappas see Papas
Paquette Andre fish res 108 Cedar Grove
Paquette Arthur C (Minnie) chauf h 48 Clifford
Paquette Arthur P clk 962 S Water h at Dartmouth
Paquette Cecelia A sten 96 William rm 206 res 73 Foster
Paquette Charles (Regina) carp h 47 Covell
Paquette Delphine res 527 Sawyer
Paquette Eugene R opr res 47 Covell
Paquette Felix A (Loretta) chauf 22 William h 527 Sawyer
Paquette Henry carp res 103 Central av
Paquette Jessie wid Jean B cashr h 73 Foster
Paquette Joseph O ins agt 888 Purchase rm 514 res 242 Davis
Paquette J Simon (Rose) prsmn 45 Hunter h 150 Shawmut av
Paquette Laurette M sten 2 Masonic bldg h 150 Shawmut av
Paquette Louis A died May 19 1925
Paquette Malvina res 130 Tallman
Paquette Mathilda Mrs corsetiere 840 County h do
Paquette Meline winder tender res 527 Sawyer
Paquette Napoleon E spinner 527 Sawyer
Paquette Norman J sales 349 Acushnet av res 242 Davis
Paquette Oliva A h 242 Davis
Paquette Ora S spooler res 103 Central av
Paquette Oscar T (Rose A) mtrmn U St Ry Co h 161 Bates
Paquette Philip opr res 103 Central av
Paquette Raymond clk 189 Allen res 242 Davis
Paquette Roger clk 962 S Water h at Dartmouth
Paquette Rosalie wid John h 103 Central av
Paquette Wm H (Matilda) pntr h 840 County
Paquin Albert third hd Fairhaven Mills res 352 Ashley boul
Paquin Antoinetta spinner res 193 Hudson
Paquin Donat (Mary) student h 220 Phillips av
Paquin Dora bkpr 229 Coffin av res 107 Holly
Paquin Ferdinand (Celestine) opr h 268 N Front
Paquin Flora spinner res 193 Hudson
Paquin George J men's furngs 2178 Acushnet av h 485 Coggeshall
Paquin Henry (Mary) second hd Fairhaven Mills h 352 Ashley boul
Paquin Heroe N (Laura) clk 1560 Acushnet av res 156 Davis
Paquin Joseph (Valleda) h 348 Harwich
Paquin Joseph (Anna) wvr h 193 Hudson
Paquin Josephine Mrs spinner h 193 Hudson
Paquin J Ubalde (Nelda M) phys 1304 Acushnet av h do
Paquin Peter (Helen) opr h 166 Nash rd
Paquin Raoul pntr 1867 Acushnet av h 346 Harwich
Paquin Raoul E (Alberta) ins agt 888 Purchase rm 514 h 346 Hawthorn
Paquin Salome wid Albert res 132 Ashley boul
Paquin Valtheas whol tobacco 88 N Front res 159 Whitman
Paradis Adelard opr res 591 S Second
Paradis Albert fore res 27 Edison
Paradis Alfred res 145 Bates
Paradis Delina wid George h 27 Edison
Paradis Elmira Mrs h 591 S Second
Paradis Ernest (Alice) carp h 126 Hadley
Paradis Florida opr h 426 N Front
Paradis Gaudiose (Rosa) watchmn 185 Union h 206 Whitman
Paradis Grace opr res 207 Hathaway rd
Paradis Henry (Mary L) fixer h 145 Bates
Paradis Henry (Rose) sales h 223 Belleville rd
Paradis Henry jr opr res 145 Bates
Paradis Hervey (Regina) clk 2318 Acushnet av h 2310 do
Paradis Hervy (Regina) gro h 2310 Acushnet av
Paradis Joseph res 52 Duncan
Paradis Leo opr res 145 Bates
Paradis Mac (Mary) carp h 11 Fielding
Paradis Maurice J bkpr 206 Whitman
Paradis Robert baker res 426 N Front
Paradis Roland mus tchr res 591 S Second
Paradis Rose Anne dom 142 Mt Pleasant
Paradis Rudolph bkpr 185 Union res 206 Whitman
Paradis Severe (Mildred) carp h 52 Duncan
Paradis Simonne sten 18 N Sixth res 206 Whitman
Paradise Alphee (Aurore) wvr h 52 Ashley
Paradise Stanley res 1 Ashley boul
Parandelis Nicholas K (Persephonia) (Empire Restaurant) 956 Purchase h 173 Court
Paramount Orchestra George B Krumbholz mgr 334 Shaw
Paraskos George (Katherine) clk h 31 Holly
Pardee Bertha T bkpr 874 Purchase at Fairhaven
Pardee Byron M clk 163 Pleasant h at Fairhaven
Pardee Milton I (Lydia I) bkpr 105 William h 516 Union
Pardee Paul wvr h 80 Beetle
Pare Albert (Ida) (Quentin & Pare) 523 N Front and 2794 Acushnet av h 199 Earle
Pare Albertine opr res 21 Emma
Pare Almanzar chauf res 21 Emma
Pare Alvares h 21 Emma
Pare Antonio J (Clemence M) sheet metal contr 162 County av h 2745 Acushnet av
Pare Ernest F teleg 555 Pleasant h at Fall River
Pare Honore (Emma) farmer h 595 Mt Pleasant
Pare Jeanne opr res 21 Emma
Pare Joseph (Mary) baker h 601 Coggeshall
Pare Laura opr res 21 Emma
Pare Yvonne insp res 21 Emma
Parent Agnes spinner res 193 Shaw
Parent Alexis G (Blanche) pres-treas 368 Acushnet av h 759 County
Parent Alfred (Clara) drillwkr h 497 Sawyer
Parent Alice bkpr res 232 Coffin av
Parent Andre sales 1301 Acushnet av h 193 Shaw
Parent Antoine (Blanche) pharmacist 1567 Acushnet av res 1566 do
Parent Delphis (Anna) wvr h 474 Summer
Parent Donalda wvr res 113 Belleville rd
Parent Elaine bkpr res 976 Homestead
Parent Elise bkpr 193 Shaw
Parent Ephraim (Regina) fixer h 113 Belleville rd
Parent Eugene (Mary L) gro h 98 Nye
Parent Frank fixer res 232 Coffin av
Parent George (Blanche) carp h 73 Morgan
Parent Harold wvr 92 Covell
Parent Harvey (Yvonne) clk 1104 Acushnet av res 169 Clifford
Parent Henry (Victoria) garage 385 N Front h 232 Coffin av
Parent Henry (Emile) opr h 790d Brock av

WALSH & CO. CONTRACTORS AND BUILDERS
Room 307 OLYMPIA BUILDING NEW BEDFORD, MASS.

Parent Homer J (Marie E) (J B Gregoire Co) furn 924 S Water h 56 Foster
Parent Jeanne res 193 Shaw
Parent Jennie Mrs res 650 Union
Parent Joseph (Emma) pres 49 Hathaway h 51 do
Parent Joseph A (Delina) watchmn h 3 Kilburn
Parent Laura wvr res 232 Coffin av
Parent Louis F (Mary) auto rprs rear 114 Deane h 116 do
Parent Michael (Malvina) real est h 724 Brock av
Parent Norbert (Angelina) overseer Soule Mill h 976 Homestead
Parent Peter (Georgianna) loomfixer h 300 Harwich
Parent Rosanna wvr res 232 Coffin av
Parent Wilfred mgr 385 N Front res 232 Coffin av
Parenteau Wm druggist res 197 County
Parenteau Wm fixer res 232 Coffin av
Parenti Louis (Esther) tlr h 230 North
Parento Joseph lab h 3 Seneca
Parham J Tunstall (Ethel H) dentist 420 Kempton h 854 Rockdale av
Paris Cloak Store (Max M Cohen) 1031 Acushnet av
Pariseau Donat J lino Pleasant cor Market h at Fall River
Pariseau Frank A (Margaret) carrier P O h 187 Chestnut
Pariseault Armand L shipping clk Bridge sq h 123 Howard av
Pariseault Roland opr res 123 Howard av
Park Ernest C (Mary E) bkpr 17½ N Second h 97 Dartmouth
Park Florence Mrs sales 794 Purchase h at Westport
Park James mach 443 Kempton
Park John carp res 125 David
Park John P student res 32 Court
Park Kenneth C (Madeline M) tchr mus public schs h 116 South
Park Luke (Bertha) wvr h 61 Salisbury
Park Thomas (Margaret) opr h 125 David
Parker Alfred plmbr h 1458 Acushnet av
Parker Alice E shoewkr res 16 LaFrance ct
Parker Bertha M waitress res 508 County
Parker Bridget res 44 Winsor
Parker Calista H wid David L h 188 Cottage
Parker Caroline E W cadet supervisor public schs res at Acushnet
Parker Carrie Mrs res 604 Purchase
Parker Charles R mason h 59 Richmond
Parker Clayton (Annie) chauf 78 Elm h 404 Tarkiln Hill rd
Parker Elizabeth opr h 1449 Pleasant
Parker Elizabeth wid Wm delicatessen 1265 Pleasant h do
Parker Elva M physical dir public schs res 75 Bay
Parker Ernest George insp plumbing 217 Municipal bldg res 16 LaFrance ct
Parker Frances seam h 136 N Second
Parker Francis A (Aurie R) clk P O h 341 Mill
Parker George F (Leah) opr h 132 Bullard
Parker Harriet wid Avery O h 375 Tarkiln Hill rd
Parker Harriet E wid James res 596 County
Parker Henry W phys 13 S Sixth res do
Parker Herbert (Laura) brewer
Parker Herbert loomfixer res 717 Brock av
Parker Herman F (Ethel) paymstr 198 Coggeshall h 3313 Acushnet av
Parker H Kempton (Helen W) mgr ft Ark la h 91 Armour
Parker James (Elizabeth) fixer h 10 Warren
Parker John F (Georgianna M) hosemn Eng [illegible] h 924 Belleville av
Parker John H (Lydia A) (Parker & Howes) h 316 Reed
Parker John H (Eva M) eng h 33 Richmond
Parker Joseph (Anne) lab h 23 Fielding
Parker Josephine wid Allan res 69 Cedar
Parker Laura G rem to Boston
Parker Leander V (Carrie A) lab h 3167 Acushnet av
Parker LeRoy D civ eng 164 William h at Marion
Parker Louis W comber rpr 77 Forest res 3167 Acushnet av
Parker Margaret Mrs wvr res 168 Division
Parker Marion res 188 Cottage
Parker Mary wid Thomas h 56 Mosher
Parker Mary [illegible] wid Thomas died Oct 28 1924
Parker Priscilla H Mrs res 43 Ocean
Parker Ralph L (Loretta) tinsmith res 375 Tarkiln Hill rd
Parker Raymond F sign pntr 185 Union res 165 Shawmut av
Parker Sarah wid Daniel opr res 215 Weld
Parker Sarah wid Thomas h 165 Shawmut
Parker St School 302 Arthur F Gilbert prin 15 Parker
Parker Theron R clk 818 Purchase res at Acushnet
Parker Thomas (Mary) clk res 92 County
Parker Thomas died Oct 7 1924
Parker Thomas jr (Mary) wvr h 56 Mosher
Parker Walter (Louise) opr h 349 Coffin av
Parker Ward M (Dorothy M) [illegible] 63 Rotch
Parker Wm C (Abbie G) lawyer 29-30 Masonic bldg h 156 Cottage
Parker Wm E (Wefer [illegible] Parker) 163 Elm h 17 Plymouth
Parker & Howes (John H Parker Charles [illegible] Howes) real est 488 Pleasant
Parkhill Wm S (Katherine) agt 486 Pleasant h 420 Arnold
Parkin Lillian S res 39 Mill
Parkin Robert (Carolina) watchmn 627 Tarkiln Hill rd h 183 Glennon
Parkin Robert W H beamboy res 183 Glennon
Parkins Florence M tchr Mt Pleasant sch res 233 Myrtle
Parkins Wm G (Emily) custodian Acushnet av sch [illegible] 233 Myrtle
Parkins Wm G jr wvr res 233 Myrtle
Parkinson Albert pntr res 321 Bolton
Parkinson Alfred (Mary) opr h 393 Rockdale av
Parkinson Alfred (Mabel) wvr h 192 Central [illegible]
Parkinson Alfred jr wvr res 192 Central av
Parkinson Alice sten res 192 Central [illegible]
Parkinson Beatrice opr res 104 Clifford
Parkinson Edmund (Phoebe) lab [illegible] 849 Kempton
Parkinson George (Isabella) watchmn [illegible] 147 Belleville rd
Parkinson James T (Isabel) opr h 184 Myrtle
Parkinson James T jr lab res 184 Myrtle
Parkinson Joseph lab res 152 Butler
Parkinson Joseph (Margaret) wvr h 104 Clifford
Parkinson Mary E Mrs res 317 Davis
Parkinson Mary L wid John h 84 Adams
Parkinson Richard (Josephine) wvr h 125 Reynolds
Parkinson Sadie T clk res 184 Myrtle
Parkinson Thomas (Elizabeth A) pntr h 349 Davis
Parkinson Thomas H (Eleanora D) overseer Page Mfg Co h at Fairhaven
Parkinson Wm (Harriet) carp h 229 Ashley boul
Parkinson Wm T (Mary) mach h 383 Cedar
Parks John (Helene) finisher h 14 Cleveland
Parks Margaret M wid Wm h 145 Campbell
Parks Michael opr res 8 Studley
Parks Michael J janitor res 8 Studley
Parks Wm J bicycle rpr 143 Campbell h 145 do
Parlin Louis H sales res 39 Mill
Parlin Ralph B (Hazel W) phys 39 Mill h do
Parlis Michael (Agnes) wvr h 77 Mill rd
Parlow Henry B (Lois J) h 380 Reed
Parmenter Clara tchr Thompson st sch res 115 Brigham
Parr Albert (Mary) asst Community Center sch h 156 Clara
Parr Charles A (Phoebe) cond U St Ry Co h 208 Weld
Parr Emma wvr res 792 Brock av
Parr Harold lab res 154 Clara
Parr John Wm twister res 154 Clara
Parr John W (Alice) molder h 154 Clara
Parr Nathaniel (Alice) clk 60 Cove h 238 Chestnut
Parreira Antone (Francisca) opr h 327 County
Parris Flora E seam res 71 Kenyon
Parris George (Edith) chauf 71 Kenyon
Parry Arthur J (Louisa) piano tuner 16 West h do
Parry Elizabeth res 13 Harrison
Parry Frank R U [illegible] N res 16 West

TOOMEY DETECTIVE AGENCY, Inc.
Licensed and Bonded, Commonwealth of Massachusetts
488 PLEASANT ST. 60 SPRING ST.
No. 5 SAMUEL BLDG. Tel. New Bedford 4179
Thoroughly Competent Male or Female Operatives furnished for Mercantile, Criminal and Private Investigations

Parry John T shipping clk h 13 Harrison
Parry Mary wid W jr glass insp h 189 Chancery
Parry Mary A tackpkr h 189 Chancery
Parry see Perry
Parsons Amelia maid 90 Atlantic
Parsons Bessie B phys 13 Eighth h do
Parsons Charles F (Catherine E) drillmkr h 373 Chancery
Parsons Clifford S (Bessie) 13 Eighth h do
Parsons Dorothy A clk 34 Prospect res 111 South
Parsons Elizabeth C wid Walter h 374 County
Parsons Harry (Annie) mach h 81 Clara
Parsons Louis J jr (M Lumina) cabtmkr h 79 Bay
Parsons Steam Laundry Co The (Edgar W Russell Ernest A Wheaton) 270 Acushnet av
Parsons Walter H (Edith C) mgr 95 Front h 59 Sycamore
Parsons Wm F (Mary A) clk h 111 South
Partington Josie nurse res 402 County
Partington Leah B sten res 65 Arlington
Partridge David (Catherine) firemn 474 Acushnet av h 460 do
Partridge John R (Mary E) mach 235 N Water h 492 Summer
Patridge P Edwin (Anna) mgr 505 County h 19 Spencer
Pascal Domingos (Ricinda) lab h 180 Belleville av
Pasell Cordelia F wid Francis H res 255 Mt Pleasant
Pasell George W (Ada G) mkt gardener 255 Mt Pleasant h do
Pasicka Albert driver 31 Washburn h do
Pasicka Wojciech (Anna) driver h 61 Washburn
Pasquale Manuel (Mary) opr h 84 Thompson
Pasquill Wm (Annie) lab h 101 Rodney
Passos Benjamin (Rose) papermkr h 28 Nelson
Paste Severino lab h 690½ Acushnet av
Pasteris Joseph (Caroline) opr h 1774 Pleasant
Pate Albert (Annie) opr h 97 Ruth
Pate Albert (Annie) smash piecer h 36 Salisbury
Pate Alexander (Helena S) carp h 256 Eugenia
Pate Alexander jr (Standard Plumbing & Heating Co) 1068 Purchase res 256 Eugenia
Pate Alfred (Maria) h 293 Maple
Pate Charles (Roda) carp h 252 Eugenia
Pate Elsie A student res 293 Maple
Pate Helena S E student nurse res 256 Eugenia
Pateakos Areto P fruit 1070 S Water res 168 Cove
Patinowski Michael (Anna) opr h 11 Hampton
Patista Charles (Olga) countermn 132 Cedar Grove
Patlo Albert (Elizabeth) lab h 10 Acushnet blk
Patlo Stella wvr res 274 Sawyer
Patnaude Adjutor (Anna) cond U St Ry Co h 158 Tallman
Patnaude Aldia res 21 Jean
Patnaude Alice tel opr 57 N Second res 57 Hill
Patnaude Aphonse (Rose) wvr h 234 Davis
Patnaude Arthur J (Josephine A) watchmkr 1109 Acushnet av h 187 Nash rd
Patnaude Beatrice clk res 261 Pope
Patnaude Emery (Elizabeth) opr h 1602½ Acushnet av
Patnaude Emma cloth insp res 53 Princeton
Patnaude Ephriam (Melvina) h 28 Oak
Patnaude Eugene (Virginia) fixer h 252 Coffin av
Patnaude Eva E Mrs h 165 Aquidneck
Patnaude George (Stella) clk 70 William res 59 Merrimac
Patnaude Gideon (Velarie) wvr h 53 Princeton
Patnaude Henry (Celia) agt h 2739 Acushnet av
Patnaude Henry ins agt 96 William rm 208 res 2737 Acushnet av
Patnaude Henry lab res 132 Holly
Patnaude Hormidas (Laura) carp h 527 Sawyer
Patnaude John Baptiste (Georgianna) janitor h 162 Hatch
Patnaude John B (Octavia) mtrmn U St Ry Co h 1411 Pleasant
Patnaude Joseph (Elizabeth) carp h 337 Earle
Patnaude Joseph opr res 28 Oak
Patnaude Joseph C (Adlinea) dep sheriff h 249 Hersom
Patnaude Joseph C (Alice) mach h 106 Richmond
Patnaude Joseph E (Margaret V) mach h 1602½ Acushnet av
Patnaude Josephine Mrs res 187 Nash rd
Patnaude J Henri custodian I W Benjamin sch h 90 Purchase
Patnaude Leo opr res 28 Oak
Patnaude Lucien (Elizabeth) prsmn 1852 Purchase h 172 Hazard
Patnaude Mederise opr res 132 Holly
Patnaude Moise (Albia) fore h 313 Tarkiln Hill rd
Patnaude Rose A Mrs h 261 Pope
Patnaude Solomon (Alphonsine) cashr 1421 Acushnet av h 132 Holly
Patnaude Sylvania driver h 11 Jean
Patnaude Theodore J (Alice L) h 54 Green
Patnaude Theodore W (Amelia F) smokehmn 1 Bridge sq h 132 Holly
Patnode George H (Melvina) clk h 18 Jenny Lind
Patnode Harry lino opr Times res 18 Jenny Lind
Patnode Leo A teller 604 Pleasant res 18 Jenny Lind
Patnode Lillian M sten res 18 Jenny Lind
Paton George (Margaret) wvr h 371 State
Paton Joseph fitter res 371 State
Paton Thomas J (Gertrude L) chauf 1395 Purchase h 18 Reynolds
Patras Joseph F opr res 60 N Second
Patrico Antone (Maria) slasher tender h 173 Coggeshall
Patry Abbott J clk 17 Tarkiln Hill rd res 209 River rd
Patry Zela E (Eva C) harnessmkr h 209 River rd
Patstone Edward (Belle) jeweler 933 Purchase h 116 Rounds
Patstone Hilda clk Wamsutta Mills res 116 Rounds
Patten Thomas J (Gertrude) chauf h 18 Reynolds
Patterson Charles G (Maria C) chauf Police dept h 84 Florence
Patterson Elizabeth tel opr 57 N Second res 84 Florence
Patterson Franklin P R (Emma A) sales 118 N Water res 291 Palmer
Patterson Winthrop H h 293 Pope
Patykuia Thomas (Antonia) opr h 24 Roosevelt
Paul Agnes P hkpr res 96 Acushnet av
Paul Albina Mrs seam 185 Union res 128 Acushnet av
Paul Anna opr res 26 Thompson
Paul Antone cond U St Ry Co h 74 Myrtle
Paul Armand clk 601 S Water res 96 Acushnet av
Paul Aurila (Natridat) opr h 41 Edison
Paul Bertha A wid Sylvester h 25 Emerson
Paul Charles h 398 First
Paul Edward L (Laura E) watchmn h 3 Summer st ct
Paul Edwin F hlpr 1 Bridge sq res 33 Katherine
Paul Enos (Margaret) opr h 26 Thompson
Paul Flora W res 117 Chancery
Paul Florence G sten 105 William rm 21 res 128 Acushnet av
Paul Frank (Rose) h 72 Belleville rd
Paul George res 398 First
Paul George (Margaret) dresser h 35 Central av
Paul George F asst mgr 12 School res 117 Chancery
PAUL GEORGE H (Clara) Treas New Bedford Ice Co 12 School h 117 Chancery

HEMINGWAY BROS. TRANSPORTATION CO.
Fast Motor Trucking Service Between
BOSTON NEW BEDFORD FALL RIVER
MAIN OFFICE and TERMINAL, 17-19 SWIFT ST. BOSTON OFFICE, 10 LEWIS ST.
Telephone 3638 Tels. Richmond 4043—3452

SLOCUM & KILBURN **Mill Supplies**
23-27 North Water Street **Electrical Supplies**
Tels. 5100-5101

PAUL JOHN W Pres 12 School and (Paul & Dixon) 628 Pleasant h 71 Morgan
Paul Joseph doffer res 35 Central
Paul Julia (Irene) opr h 72 Division
Paul Regina M h 71 Morgan
Paul Stephen K (Laura) fore h 81 Durfee
PAUL & DIXON (John W Paul Henry H Dixon Henry J Perry Jr Arthur S Francis and John J Dunn) Successors to George N Alden Samuel H Cook Manuel M Enos Arthur S Francis John B Francis Jr James F Hoye & Co Paul Dixon & Cook John W Paul Maurice C Potter Rotch & Potter Job C Tripp H Van Campen Co General Insurance Duff Bldg 628 Pleasant Tels 887-888 See front cover
Paulding Herbert R (Adelaide S) fore h 176 Grinnell
Paulding John I (Fannie) pres John I Paulding Inc h 27 S Sixth
Paulding John I Inc John I Paulding pres Gustaf A Johnson treas electl gds mfrs King's Highway n Acushnet sta
Paule Margaret h 72 Division
Paulino Antone S (Mary) opr res 644 Mt Pleasant
Paulino Joseph S (Mary) farmer h 644 Mt Pleasant
Paulino Joseph X (Mary) driver h 244 Rivet
Paulino Manuel opr h 64 Rockland
Paull Alton B mus tchr public schs h at Fairhaven
Paull Charles A (Albina) clk h 128 Acushnet av
Paull Charles E clk 801 Purchase h at Fairhaven
Paull Edward L (Lauretta) lab h 3 Summer st ct
Paull Florence G sten r 128 Acushnet av
Paull John (Mary) ropewkr h 75 Cedar
Paull Lena D asst Public Library res 26 Ward
Paull Mary A Mrs h 432 Kempton
Paulo Antonio (Katherine) wvr h 87 Fruit
Paulo Beatria Mrs wvr h 22 Bourne
Paulo Frances res 50 Katherine
Paulo Frank (Silvina) opr h 7 Grandfield
Paulo Joaquim (Amelia) opr h 171 Charles
Paulsen Frank carp 1560 Rodney French boul h at Fairhaven
Paurkowski John (Sophie) glasswkr h 107 S Sixth
Pavao Marriano C (Ethelvina A) gro 184 Crapo h 104 Jouvette
Pavinski Mariana res 118 Nash rd
Pavlin Lillian S Mrs h 39 Mill
Pavlin Louis H sales res 39 Mill
Pavoa Joseph (Mary) opr h 22 Jean
Pavoni Frances [illegible] h 44 Hemlock
Pawlak Catherine Mrs h 31 Viall
Pawlak Leonard mattress finisher 92 Acushnet av res 31 Viall
Pawlowski Hazel B tchr S A Howland sch res 231 Pope
Payant Armand (Valida) lab h 37 Nye
Payette Alcide E sales 806 Purchase res 1547 Acushnet av
Payette Alfred (Rose) carp h 2053 Purchase
Payette Arthur (Ella) warper twister h 183 Phillips av
Payette Blanche res 1938 Acushnet av
Payette Emile J clk res 1938 Acushnet av
Payette Ernest L (Alice) restr 1578 Acushnet av
Payette Fred O (Fannie) elect 1832 Acushnet av h do
Payette Laurette A sten 791 Purchase rm 21 res 1547 Acushnet av
Payette Leo N clk 1892 Acushnet av res 1938 do
Payette Louis (Claudina) lab h 34 Bullard
Payette Raoul cook 1546 Acushnet av res 34 Bullard
Payette Remi J (Leda) real est 1547 Acushnet av h do
Payette Wm A (Flora) undtkr 1938 Acushnet av h do
Payne Alice M tel opr 57 N Second res 416 Orchard
Payne Annie V tchr R C Ingraham sch res 416 Orchard
Payne Francis F lab res 416 Orchard
Payne James E res 416 Orchard
Payne James J (Catherine) optician 966 S Water h 1412 Pleasant
Payne James M (Edith L) prsmn h 170 Sycamore
Payne Rose B tel opr 57 N Second res 416 Orchard
Payne Thomas P (Annie V) (Ster Optical Co) 966 S Water h 416 Orchard
Payne Thomas P jr (Beatrice) clk Times h 14 Roosevelt
Payne Wm J elect res 416 Orchard
Payne see Paine
Payton Annie Mrs died Nov 11 1924
Payton Ernest collr 984 Purchase h 111 Tallman
Payton James B (Alice) carp h 171 Charles
Payton John (Madeline) wvr h 38 Briggs
Payton Martin J sec 4 Popes Island res 74 Rockland
Payton Mary res 92 County
Payton M Mrs hairdresser 185 Union h at Fairhaven
Pazik Bruno (Mary) opr h 78 Mott
Pazik Peter (Aldea) opr h 704 First
Pazik Peter (Della) opr h 118 Division
Peabody Arthur C clergy h 7 Potter
Peabody Gladys D Mrs died Jan 13 1925
Peace & Harmony Club 955 S Water
Peach Henry Elmer (Mildred) battery rpr 518 County h at N Dartmouth
Peach Henry B (Leona) sales h 156 Sycamore
Peacock Milton H (Mary M) mgr 154 Sycamore h 131 Tallman
Peak Elizabeth opr res 464 Sawyer
Peak John (Elizabeth) lab h 464 Sawyer
Peak John mach res 464 Sawyer
Peak John W (Thankful B) oils h 159 Mt Pleasant
Pealstein Harry treas 297 Dartmouth res 135 Carroll
Pearce Annie E tchr Mary B White sch h 370 Cottage
Pearce Charles H (Hilda) sales h 98 Willis
Pearce George R h 18 Seventh
Pearce G Girdwood (Elsie J) phys 18 Seventh h do
Pearce Orin mach 81 N Water h at Fairhaven
Pearce see Peirce and Pierce
PEARL LAUNDRY (John S Souza) 66 Hicks Tel 2728 See Laundry Department
Pearson Anne clk 34 Prospect res 321 Rockdale av
Pearson Annie Mrs h 149 Tinkham
Pearson Carl mach res 17 Weld sq
Pearson Charles A (Josephine) mach h 51 Russell
Pearson Charlotte Mrs h 550 N Front
Pearson Daniel (Bertha) sexton St Andrews Epis ch h 327 Tinkham av
Pearson Daniel wvr res 247 Church
Pearson Edward wvr res 284 Collette
Pearson George (Johanna H) driver h 176 Irvington
Pearson George D (Ivy) clk 163 Pleasant h 173 Clara
Pearson John (Florence M) loomfixer res 213 Query
Pearson Lillian opr res 247 Church
Pearson Margaret warper res 284 Collette
Pearson Octave (Mary) mason h 149 Tinkham
Pearson Richard mach res 550 N Front
Pearson Richard T (Mary A) opr h 283 Collette
Pearson Richard T (Ada) wvr h 247 Church
Pearson Rudolph mach res 257 Cedar Grove
Pearson Virginia Mrs h 257 Cedar Grove
Pearson Wm (Sarah) overseer 65 Cove h 321 Rockdale av
Pearson Wm L (Leda) sales h 28 High
Pearson see Pierson
Pease Benjamin P (Hannah J) chief eng City Engineers office Municipal bldg h 34 Grape
Pease Frank W (Mabel) h 13 Spruce
Pease James E dentist 222 Union rm 201 res 658 County
Pease Lizzie K h 493 County
Pease Lucinda C wid James H h 658 County
Pease Luther M (Helen M) supt 214 S Water h 17 Junior
Pease Marietta F wid John res 143 Hillman
Pease P James ins agt h 28 Arlington
Pease Rodney W filling sta 192 Cove av
Pease Ursula A Mrs bkpr res 106 Newton
Pease Zephaniah W (Eliza W) editor The Morning Mercury 575 Pleasant h at Fairhaven
Peavey James F (Susanna A) plmbr 730 Kempton h 57 Hill
Peats Wm H silverplater res 91 School
Pebre Pedro motor winder 33 N Water res 117 Pleasant
Pecinisco Henry (Mary) lab h 246 Austin
Peck Albert F (Mary E) h 429 Union
Peck Albion S (Abbie A) clk h 74 Parker
Peck Anna T tel opr 57 N Second res 74 Parker

WASHBURN Dependable Textile Specialties
WOODWORKING
"PERFECTION" SHELL ROLLS | "KORE-LOKT" PIN BOARDS | "WASHBURN" Wood Top Rolls
224-234 NO. WATER ST. Tels. 7350 and 7351

WASHBURN
Store Fixture Service
STORE PLANNING
FIXTURE AND SHOWCASE
BUILDERS

Peck Charles L (Lizzie E) gardener h 137 Sycamore
Peck Frank lab h 69 Hicks
Peck Herbert N (Frances) fore 163 Pleasant
Peck Hervey B (Anna L) clk 163 Pleasant h 203 Brownell
Peck Howard B (Gladys W) mgr 795 Purchase h 636 Union
Peck John rigger res 242 Acushnet av
Peck Marion A Mrs sten 750 Belleville av h 114 Mill
Peck Mary A wid Wm h 124 Hathaway
Peck Myla tel opr 57 N Second res 74 Parker
Peck Roland (Catherine E) chauf 645 County h 156 Campbell
Peck Walter B ydmstr h 203 Brownell
Peck Wm (Dora) brklyr h 202 Harwich
Peck Wm died May 8 1925
Peck Wm jr mason h 202 Harwich
Peckham Archibald M student res 636 Union
Peckham Elizabeth M clk 158 Bullard res 636 Union
Peckham Ellery L chauf Cemetery dept h 160 Parker
Peckham Emily J sten 47 Prospect res 117 Court
Peckham Esther wid Herman hkpr 359 Pleasant
Peckham Frank B (Lillian) mgr 258 Union h 117 Court
Peckham George H (Grace) firemn h 420 Park
Peckham George W (Mary A) fore h 64 Ocean
Peckham Grace E tel opr 57 N Second res 64 Ocean
Peckham Herbert D toymkr res 64 Ocean
Peckham John P pntr res 82 Liberty
Peckham Louis N farmer res Peckham la nr Acushnet av
Peckham Lurana A clk 862 Purchase res 64 Ocean
Peckham May C tel supervisor 57 N Second res 64 Ocean
Peckham Millard B service sta collr S O Co Fish Island h at Acushnet
Peckham Ralph W (Rose) U S N h 11 Marvin
Peckham Reuben A farm hd res 914 Belleville av
Peckham Robert G elect res 64 Ocean
Peckham Roy E (Esther) poultry r 3136 Acushnet av
Peckham Samuel S (S Annie) florist 249 Ashley boul h 68 Caroline
Peckham West Cemetery 395 Mt Pleasant
Peckham Wilfred S elect 245 Union res 64 Ocean
Peckham Zilpha wid Reuben B h 3136 Acushnet av
Pedder Margaret Mrs h 205 Acushnet av
Pedder Margaret wvr res 205 Acushnet av
Pedersen C Gertrude cashr 1159 Acushnet av res 1784 Purchase
Pederson Louise [redacted] maid 176 Cinton
Pedro Antone (Aurora) opr h 178 Hemlock
Pedro Candido (Beatrice) opr h 32 Acushnet av
Pedro Frank h 182 Wash
Pedro Frank farmer res Whitelock
Pedro Frank (Marie) lab h 29 Fairmount
Pedro Gabriel (Celestina) opr h 438 S Second
Pedro George E (Julia A) chauf h 206 Allen
Pedro George W lab h 242 Ash
Pedro Gertrude O bkpr 1132 Purchase h at S Dartmouth
Pedro Jerome C (Hilda) elect h 127 Fruit
Pedro Joaquim (Marie) opr h 509 Rivet
Pedro Joaquim (Rose) opr h 326 [redacted] Second
Pedro John (Mary) lab h 385 Bolton
Pedro John (Anna) mariner h 79 Prospect
Pedro John (Mary) opr h 392 Ashley boul
Pedro John (Rose) opr h 326 [redacted] Second
Pedro John jr combmkr res 385 Bolton
Pedro John jr (Mary) opr res 392 Ashley boul
Pedro Jose (Mary) opr h 194 Belleville av
Pedro Joseph (Mamie) opr h 59 Sidney
Pedro Joseph overseer h 628 Summer
Pedro Joseph jr wvr res 628 Summer
Pedro Louise reporter Standard res 206 Allen
Pedro Manuel (Roseanna) [redacted] 24 Ethel
Pedro Manuel combmkr res 385 Bolton
Pedro Manuel (Jane) opr h 472 S Water
Pedro Margaret B wid Jose B died Jan 27 1925
Pedro Mary hkpr 360 Cedar
Pedro Matilda Mrs died April 18 1925
Pedro Rose speeder tender res 385 Bolton
Pedro Rose D Mrs died Nov 25 1924
Pedro Wm (Fannie) pntr h 62 Howland
Pedro Wm A opr h 5 Foster
Pedroso Emidio V opr h 115 Dunbar
Pedroza Alfred L A (Virginia) opr h 1097 Purchase
Pedroza Manuel A (Annie A) clk h 12 Wash
Pedrozo Joaquim opr h 40 Acushnet av
Peel Benjamin B plmbr 339 Sawyer res 88 Highland
Peel Florence Mrs speeder tender h 88 Highland
Peel Florence J res 88 Highland
Peel Gilbert (Genieva) chauf 26 [redacted] Water h 88 Highland
Peel Joseph T (Alice) lab h 261 Central av
Peel Robinson (Mary A) eyeletwkr h 484 Summer
Peers James H meter insp res 1193 Pleasant
Peers Samuel (Catherine) wvr h 1193 Pleasant
Peets H C h 175 Potter
Peets Wm H mstr mech Quissett Mill h 198 Allen
Pehrson P Edwin (Jennie) tchr South sch h 82 Bay
Peighton Martin (Mattie) opr h 127 Ruth
Peira Amselino Mrs h 62½ Delano
Peirce Ada L clk 34 Prospect res 170 Summer
Peirce Benjamin (Jennie) h 72 Division
Peirce Bessie P prin H A Kempton sch h 81 Bedford
Peirce Charles G (Ida) mach h 70 Lindsey
Peirce Cyrena A res 169 Clinton
Peirce David H (Jennie B) mason h 117 Shawmut av
Peirce Edward C pres 588 Pleasant h 500 Allen
Peirce Edward M (Lula) florist 47 Cottage h 161 Maxfield
Peirce Edwin E (Hannah) elect 931 Purchase h at Fairhaven
Peirce Eleanor S wid George h 7 Homer
Peirce Elizabeth A tchr Clark st sch res 44 Dartmouth
Peirce Ellen E wid Charles W h 44 Dartmouth
Peirce Estelle C Mrs h 320 Cottage
Peirce Flora B tchr res 52 Morgan
Peirce Gladys G res 138 Merrimac
Peirce Helen J tchr res 320 Cottage
Peirce Joanna P wid Abraham W h 191 Kempton
Peirce Kenneth S asst 105 William rm 25 h at Fairhaven
Peirce Leland C (Lizzie M F) ins 10 Masonic bldg h 61 Hillman
Peirce Lewis F (Maude) clk 457 Kempton res 223 Chancery
Peirce Lizzie A tchr Betsey B Winslow sch h 44 Dartmouth
Peirce Silas & Co Ltd Herbert J Tripp mgr whol gros 1502 Purchase
PEIRCE STEPHEN D (Agnes M) Distributor of Nash and Rollin Motor Cars 240 Mill h 169 Clinton Tel 3621-W See Auto Dept
Peirce Sumner (Cora E) mariner h 378 Bedford
Peirce Thelma E clk res 117 Shawmut av
Peirce Wm L (Annie) mach h 39 Shawmut av
Peirce Winsper & Co Inc Edward C Peirce pres Francis S Winsper treas Paul L Donahue clk cotton 588 Pleasant
Peirce & Kilburn (Clifford S Kilburn) bldrs ft Leonard and boatbldrs 1560 Rodney French boul
Peirce see Pierce and Pearce
Peirson see Pierson
Peitavino Emilio (Mary) (Milan Silk Mills Co) 384 Nash rd h 92 Jenny Lind
Peitavino Guido paper ruler 128 Union res 27 Grant
Peitavino John (Catherine) wvr h 27 Grant
Peitavino Peter forwarder 204 Court res 27 Grant
Peitavino Peter (Mary) lab h 324 Cedar Grove
Peitavino Sylvio (Rose) loomfixer h 27 Grant
Pejko Martin (Victoria) gro 313 N Front h 315 do
Pelardy Joseph (Emma) barber h 171 Princeton
Pelczar Annie wid Stanislaw h 1287 Plainville rd
Pelczar Charles mach 443 Kempton
Pelczar Frank (Helen) second hd 413 Coffin av
Pelczar John (Anna) opr h 251 Whitman
Pelezarski Andrew (Mary) wvr h 188 Hathaway
Pelezarski Sophie wvr res 188 Hathaway
Pell Alexander J hlpr 339 Sawyer res 18 Trinity
Pell Alice A clk res 18 Trinity
Pell Elizabeth E nurse 95 Page res 1587 Acushnet av
Pell John F M (Sarah E) barber 410 Summer h 18 Trinity
Pell Ruth M res 7 Sullivan

WENTWORTH CLOTHING CO.
MEN'S CLOTHING AND FURNISHINGS
211 UNION STREET Telephone 999

Pell Walter D (Katie) carrier P O h 7 Sullivan
Pell Wm (Helena) overseer 2273 Purchase h 1587 Acushnet av
Pell Wm P (Julia E) second hd h 125 Clark
Pelland Adolph J (Jennie) loomfixer h 156 Clifford
Pelland Arthur J city lab res 60 Tallman
Pelland Ernest J lab res 60 Tallman
Pelland Henry (Philomene) carp h 60 Tallman
Pelland Henry J clk res 45 Tallman
Pelland Henry J jr U S res 60 Tallman
Pelland Leonie R wvr res 120 Clifford
Pelland Lydia Y wvr res 120 Clifford
Pelland Omer (Rosanna) loomfixer h 120 Clifford
Pellerin Alice wvr res 135 Nye
Pellerin Aristide (Nora) wvr h 242 Whitman
Pellerin Blanche wvr res 135 Nye
Pellerin Charles (Sophie) mach h 135 Nye
Pellerin Gaspard wvr res 135 Nye
Pellerin Joseph tmstr res 106 Belleville rd
Pellerin Joseph wvr res 135 Nye
Pellerin Ludger (Louisa) h 106 Belleville rd
Pellerin Noe (Eugenie) ydmn h 42 Princeton
Pellerin Ophelia opr res 65 Sylvia
Pellerin Yvette wvr res 106 Belleville rd
Pellerin Yvonne clk 180 Union res 42 Princeton
Pelletier Albert mgr 23 Rodney French boul res 30 McGurk
Pelletier Aldea opr res 214 Glennon
Pelletier Alexander (Emily) opr h 30 Valentine
Pelletier Alice winder tender res 113 Howard av
Pelletier Alphonse (Rose) lab h 32 McGuirk
Pelletier Antone died Oct 7 1924
Pelletier Antone strapper h 30 Adams
Pelletier Armand doffer res 220 Shaw
Pelletier Armand opr res 32 McGurk
Pelletier Armand R (Delia) pntr h 346 Earle
Pelletier Armand S (Alice) barber 1185 Acushnet av h 1462 do
Pelletier Arthur (Marguerite) chauf 413 Allen h 446 do
Pelletier Arthur laundrymn 50 Jouvette res 440 Allen
Pelletier Blanche D mach opr res 153 Myrtle
Pelletier Charles (Bernadette) second hd h 470 Ashley
Pelletier Clarinda B wvr r 197 Middle
Pelletier Damase (Georgianna) lab h 220 Shaw
Pelletier Delina Mrs h 153 Myrtle
Pelletier Diana h 113 Howard av
Pelletier Diana res 287 N Front
Pelletier Donalda Mrs (Clarinden Apts) 197 Middle h do
Pelletier Elizabeth Mrs h 275 N Front
Pelletier Emile N wvr res 197 Middle
Pelletier Ernest barber 391 N Front res 379 do
Pelletier Ernest E (Yvonne B) bottler h 278 Bates
Pelletier Euclide opr res 1848 Acushnet av
Pelletier Eugene doffer res 220 Shaw
Pelletier Eugenie opr res 32 McGurk
Pelletier Frederick A (Anna) clk 874 Kempton h 36 Hussey
Pelletier Helena B bkpr 145 Nye res 281 Ashley boul
Pelletier Henry doffer res 30 Adams
Pelletier Henry opr res 281 Ashley boul
Pelletier Henry (Rose) opr h 25 Welcome
Pelletier Hormand doffer res 220 Shaw
Pelletier Jeanette h 287 N Front
Pelletier Jeanette winder tender res 113 Howard av
Pelletier John B (Blanche M) twister tender h 503 N Front
Pelletier Joseph (Exilda) molder h 281 Ashley boul
Pelletier Joseph (Eva) opr h 68 Tallman
Pelletier Joseph (Alice) police sta 5 h 487 N Front
Pelletier Joseph third hd res 113 Howard av
Pelletier Joseph (Blanche) wvr h 19 Hicks
Pelletier Joseph H (Rose) clk 183 Cove h 53 Ruth
Pelletier Joseph N res 153 Myrtle
Pelletier Lawrence (Angeline) h 51 Hope
Pelletier Leander J (Lucinda) chauf h 94 Beetle
Pelletier Leo clk 281 Ashley boul
Pelletier Leo (Louise) pdlr h 30 McGurk
Pelletier Levi (Diance) barber 339 Acushnet av h 1848 do
Pelletier Louis (Jennie) shoewkr h 4 Rodney French boul
Pelletier Louis (Louise) wvr h 54 Roosevelt
Pelletier Luk (Louise) opr h 30 McGurk
Pelletier Mary R drsmkr h 197 Middle
Pelletier Napoleon opr res 214 Glennon
Pelletier Napoleon (Donalda) wvr h 1149 Acushnet av
Pelletier Pauline speeder tender res 220 Shaw
Pelletier Philip (Delina) baker h 296 Coffin av
Pelletier Philip (Mary) opr h 1172 Acushnet av
Pelletier Philip opr h 203 Blackmer
Pelletier Philip A (Anna) speeder h 1073 Joyce
Pelletier Phillipine winder res 220 Shaw
Pelletier Pierre (Sophia) opr h 214 Glennon
Pelletier Raoul J (Dora M) auto rpr 568 N Front h 29 Concord
Pelletier Raymond (Delia) h 36 McGurk
Pelletier Raymond F jeweler 758 Purchase rm 7 res 32 McGurk
Pelletier Rose opr res 30 Adams
Pelletier Rose restr 23 Rodney French boul res 30 McGurk
Pelletier Rose L rem to B
Pelletier & Berube (Lawrence Pelletier Amede Berube) used cars 551 Belleville av
Pelletier see Peltier
Pelltier Emil lab res 13 Rodney French boul
Peloquin Aime (Cecilia) lab h 1073 S Water
Peloquin Charles (Zepherine) h 96 State
Peloquin Emma wid Bruno h 87 Whitman
Peloquin Ernest opr res 87 Whitman
Peloquin James (Martha) loomfixer h 2 Beetle ct
Peloquin Louise opr res 87 Whitman
Peloquin Marie M opr h 25 Mill
Peloquin Wilfrid (Rosanna) gro 41 Bentley h 101 Ashley boul
Pelszar Joseph clk 1080 Acushnet av res 1287 Plainville rd
Peltier Alfred (Melinase) (The French Shop) 1713 Acushnet av h 26 Concord
Peltier Alfred (Ida) brklyr h 977 Homestead
Peltier Anna clk 884 Purchase res 346 Earle
Peltier Edith opr res 811 County
Peltier Frank clk 880 Purchase h 186 Hathaway
Peltier Joseph P (Adele) sewing machines 336 Sawyer
Peltier Leo (Caroline) opr h 4 Kearsarge
Peltier Napoleon (Celina) opr h 1 Hampton ct
Peltier Valierie Mrs res 346 Earle
Peltz Louis clk 25 Elm res 304 Harwich
Peltz Stanislaw (Sophia) lawyer 318 Olympia bldg res 98 Branscomb
Peltz Wm J (Mary) loomfixer h 94 Beetle
Pelz Valnity (Caroline) U S N h 96 Clara
Pemaquid Mills Charles T Harding pres Albert G Mason treas Walter B Hall agt 125 Coggeshall
Pemberton Albert auto rpr 443 Kempton h at Mattapoisett
Pemberton Ann dental hygienist 217 Municipal bldg res 203 County
Pemberton Charles T (Ellen) loomfixer h 203 County
Pemberton Edward S (Bertha C) mule spinner h 261 Eugenia
Pemberton Elsie R tchr J Hannigan sch res 203 County
Pemberton Ethel M nurse res 203 County
Pemberton George A (Clara A) ins agt 96 William rm 208 h 154 Adams
Pemberton Harry (Mary) wvr h 250 Whitman
Pemberton Helen M clk res 203 County
Pemberton Levi (Anna) janitor Alpha Hall h 120 Robeson
Pena Pedro (Ruth) mason h 218 N Second
Pendar Edward F (Sarah P) clk P O h 34 Maitland
Pendar Wm (Mary A) janitor h 42 Tremont
Pender Abbie L bkpr 103 Front h at N Dartmouth
Pendlebury Greenwood (Marion M) glasswkr res 113 Division
Pendlebury Mar clk res 70 Valentine
Pendlebury Margaret H wid Joseph h 109 Division
Pendlebury Thomas (Nancy) loomfixer h 70 Valentine
Penkos Manuel (Louise) wvr h 50 Kenyon

ERNEST HOWARTH & COMPANY
Electrical Engineers and Contractors
LIGHTING FIXTURES RADIO CONSTRUCTION REPAIRS AND SUPPLIES
274 UNION STREET Telephone 1854 NEW BEDFORD, MASS.

Penney B Frank (Lydia F) collr 575 Pleasant h 14 Locust
Penney Edward F plmbr 26 Wash h 266 County
Penney Emma J h 12 Spruce
Penney Wm E clk 604 Pleasant res 14 Locust
Pennington Albert W (Callette) ins adjuster 888 Purchase rm 220 h 272 Harwich
Pennington Francis opr h 515 Rivet
Pennington Henry (Bessie) opr h 53 Hillman
Pennington Ida L res 515 Rivet
Pennington Joseph opr res 515 Rivet
Pennington Joseph (Catherine) sheet metalwkr h 109 Moss
Pennington Richard (Helen) firemn h 395 Orchard
Pentleton David (Mary E) contr h 76 Topham
Pentleton Emily opr [redacted] 158 Reynolds
Pentleton Emily wid George R res 158 Reynolds
Pentleton Margaret sten 628 Pleasant [redacted] at Fairhaven
Penton Alfred (Irene) pntr h 212 N Second
Penzel Selma Mrs h 1220 Acushnet av
Peon Emile (Razado) baker h 357 Ashley boul
People's Loans & Property Inc Manuel L Sylvia pres Elias B Camara v-p Vincent J Grace treas 68 Purchase
Pepe Joseph firemn res 37 Maxfield
Pepeta Bruno driver res 201 Myrtle
Pepeta Eugenia millwkr res 201 Myrtle
Pepeta Louis (Mary) lab h 201 Myrtle
Pepeta Taddeo res 201 Myrtle
Pepin Addie wid Joseph H res 99 Holly
Pepin Adelard (Mary) carp h 843 Brock av
Pepin Antonio (Donalda) lab h 195 Phillips [redacted]
Pepin Camille (Mary) h 98 Covell
Pepin Conrad (Anna) pntr h 178 Shaw
Pepin Donat carp h 177 Central
Pepin Donat (Cora) mgr 308 Cedar h 126 Nye
Pepin Edward (Eugenia) carp h 170 Hatch
Pepin Ernest carp res 976 Elliot
Pepin Eugene opr res 170 Hatch
Pepin Gaspard (Mary) opr h 59 Ruth
Pepin Gustave (Alice) carp h 170 Hatch
Pepin Henry (Yvonne) mach h 170 Hatch
Pepin Hilare (Florida) (Pepin & Dion) h 280 Ashley boul
Pepin Isadore (Leona) h 357 Coggeshall
Pepin John B (Emma) carp h 976 Elliot
Pepin Malcomb (Rose) quiller res 59 Ruth
Pepin Marie C opr res 976 Elliot
Pepin Marie E clk res 234 Davis
Pepin Mary J wvr res 357 Coggeshall
Pepin Ora res 357 Coggeshall
Pepin Rodolphe (Alice) carp h 435 Wood
Pepin Selina opr res 357 Coggeshall
Pepin & Dion (Hilaire Pepin Zephirin Dion) prov 1702 Acushnet av
Perceival Richard B ins agt 888 Purchase rm 514 res 59 Willard
Percival Jennie F hkpr 59 Hillman
Percival Richard B (Ada) var 28 Cove h do
Percy Samuel A (Maybelle K) decorator 53 Foster h 1086 Pleasant
Percy Thomas (Emma) hlpr 51 Foster h 160 William
Perdok Eva D hkpr 197 Belleville rd
Perdok Henry A firemn res 352 N Front
Perdok Stella hkpr 197 Belleville rd
Pereira Albertina opr res 567 First
Pereira Antone (Maria) opr h 191 Belleville av
Pereira Antone (Adelaide) opr h 195 Coggeshall
Pereira Antone (Mary) opr h 351 N Front
Pereira Antone (Mary) opr h 105 Davis
Pereira Antone J (Maria) opr h 123 Belleville [redacted]
Pereira Antone L (Isabelle) city lab h 525 John
Pereira Antonio (Francisca) opr h 3 Riverside av
Pereira Antonio S (Mary A) scouringwkr h 133 Fair
Pereira Armond appr res 217 Rockland
Pereira Augusto (Francisca) opr h 104 Collette
Pereira Bertha J nurse res 126 Arnold
Pereira Domingos (Joaquina) opr h 440 [redacted] Second
Pereira Edmund opr res 217 Rockland
Pereira Francisco (Rosa) lab h 143 Coffin av
Pereira Francisco (Rosa) opr h 133 Phillips [redacted]
Pereira Frank lab h 297 Belleville av
Pereira Ildebrando I (Emily S) tlr 211 Union h 21 Willow
Pereira Joaquin (Maria) pntr h 71 Prospect
Pereira John opr h 1 Collette
Pereira John (Rosa) opr h 196 Division
Pereira Joseph (Maria) baker h 82 Phillips av
Pereira Joseph B (Marie) barber 110 Rivet h 41 Stackhouse
Pereira Leontine M opr res 217 Rockland
Pereira Leticia M conepkr res 217 Rockland
Pereira Louis (Mary A) mason h 68 Frank
Pereira Lucy S clk res 57 Bay
Pereira Manuel (Maria) cember h 57 Bay
Pereira Manuel ins agt 688 Pleasant res 338 [redacted] Orchard
Pereira Manuel E (Frances M) watchmn city stables h 126 Arnold
Pereira Manuel R died June 3 1924
Pereira Raoul M (Maria) clk 1132 Acushnet av [redacted] 217 Rockland
Pereira see Perreira and Perry
Perfection Laundry Corp Wm R Benoit pres-mgr Joseph P St Germaine sec-treas 444-446 Bolton
Perfection Shoe Repairing Service System (E B Laviolette) 1905 Purchase
Perillo Antonio (Romilda) shoewkr h 288 Cedar Grove
Perillo Charles B shoe rpr 1348 Purchase h do
Perkins Alice clk 196 Union res 201 Kempton
Perkins Andrew G (Martha) fore 158 Bullard [redacted] 76 Vine
Perkins Anna D wid Andrew W res 93 Brownell
Perkins Carrie B clk 82 Union res 127 Chestnut
Perkins Celia teleg 163 Union res 127 Summer
Perkins Doris phys res 288 Union
Perkins Dorothy R tel opr 57 N Second [redacted] at Fairhaven
Perkins Elizabeth C res 201 Kempton
Perkins Gertrude L asst to adv mgr Standard [redacted] 127 Chestnut
Perkins Grace Mrs res 88 High
Perkins Harry T sales 488 Pleasant res at Fairhaven
Perkins John A (Harriet) h 127 Chestnut
Perkins Julia V Mrs rem to New Rochelle N Y
Perkins Justin C (Riella) insp 213 N Water h 22 Rounds
Perkins Luela G tchr Parker st sch res 127 Chestnut
Perkins Mabel died Jan 22 1925
Perkins Ralph C agt 791 Purchase rm 23 h at S Dartmouth
Perkins Robert (Betsy J) opr h 112 Mt Pleasant
Perkins R Archer (Gertrude C) chauf h 201 Kempton
Perkins see Paquin
Perks Annie wvr res 196 Glennon
Perks George (Elizabeth) wvr h 303 Brook
Perks Wm (Elizabeth) res 196 Glennon
Perler Lewis (Ida) shoe rpr 125 Purchase h 26 Wing
Perlira Maria da Luz maid 111 Maple
Perlman Anna R tchr Cedar Grove st sch res 81 Mt Pleasant
Perlstein David ins agt 688 Purchase [redacted] 247 Mt Pleasant
Perola Do Oceano Sporting Club 426 Belleville av
Peroni Angelo (Delia) wvr h 641 Maxfield
Peroni Emma opr res 641 Maxfield
Peroni Joseph lab res 641 Maxfield
Peroni Joseph G driver res 156 Smith

BOOKKEEPING ACCOUNTING SHORTHAND TYPEWRITING
NEW BEDFORD SCHOOL OF COMMERCE
1428 ACUSHNET AVE. Tel. 6519 NEW BEDFORD, MASS.

LUMBER Est. THOS. W. CROACHER
Sash, Doors, Blinds and All Kinds of Builders' Supplies
COR. WATER AND LEONARD STREETS Tel. Connection NEW BEDFORD, MASS.

Peroni Teresa wid Angelo res 156 Smith
Perperous Christo (Christina) opr res 61 Princeton
Perperous George (Christafos) bootblack h 61 Princeton
Perra Arthur plmbr 416 N Front h at Fairhaven
Perra Delia wid John B h 195 Ashley boul
Perra Marie T wid Vital h 359 N Front
Perra Raymond R (Clovina) plmbr res 2294 Acushnet av
Perra Vital died May 10 1925
Perras Louis (Maud) opr h [illegible] Cornell pl
Perras Louis jr barber 811 County res 6 Cornell pl
Perras Louis A phys 129 Ruth h 171 Butler
Perras Victoria spooler tender res 359 N Front
Perras Vital h 359 N Front
Perreault Alfred G (Mildred A) carp 348 Hersom h do
Perreault Alphema drsmkr res 61 Princeton
Perreault Armand hlpr 860 Acushnet av res 61 Princeton
Perreault Arzelia wid Omer h 61 Princeton
Perreault A Dennis (Justine) real est 335 Ashley boul h do
Perreault Delia h 119 Myrtle
Perreault Dolores res 61 Princeton
Perreault Edward (Rose) opr h 37 Linden
Perreault Eugene second hd Pemaquid h at Fairhaven
Perreault George (Ann J) plmbr h 68 Hazard
Perreault George (Aglae) wvr h 50 Nye
Perreault Joseph hlpr res [illegible] Austin ct
Perreault Moise (Philomene) var h 2 Austin ct
Perreault Paul E (Lizzie J) sales agt 92 N Water h 256 Mt Pleasant
Perreault Romeo opr res [illegible] Austin ct
Perreault Rosario opr res 61 Princeton
Perreault Walter (Mary) opr h 35 Calumet
Perreira Addina died Feb 7 1925
Perreira Amelia Mrs opr h 25 Winsor
Perreira Antone B (Maria) lab h 55 Mitchell
Perreira Antonia R opr res 70 Independent
Perreira Antonio (Adeline) baker h 104 Mosher
Perreira Antonio lino opr 101 Rivet res 183 Earle
Perreira Canton (Rosa) opr h 89 Potomska
Perreira Catherine Mrs res 365 County
Perreira Felisberto (Beatrice) lab h 1170 Wildwood rd
Perreira Francisco P opr res 365 County
Perreira Frank L (Matilda) cementwkr 64 Whitman h [illegible] Riverside av
Perreira Gabriel (Julia) opr h 124 Collette
Perreira Gertrude R opr res 70 Independent
Perreira Gill C (Aura) opr h 476 Orchard
Perreira John (Maria G) opr h 85 Rockdale av
Perreira Jose (Maria) baker h 175 Coggeshall
Perreira Jose (Mary S) opr res 121 Hope
Perreira Joseph (Mary Ann) carder h 91 Norwell
Perreira Joseph (Mary) lab h 45 Stephen
Perreira Joseph (Joana) opr h 149 Crapo
Perreira Joseph L (Frances L) opr h 60 Mosher
Perreira Lucy D clk 180 Union rm 57 Bay
Perreira Madeline K res 306 Arnold
Perreira Manuel (Jesuina) opr h 36 Acushnet av
Perreira Manuel (Mary) opr
Perreira Manuel (Mary) opr h 258 S Second
Perreira Manuel (Mary) picker h 3 Riverside av
Perreira Manuel E watchmn city yd h 126 Arnold
Perreira Manuel J mason h 32 Bourne
Perreira Maria Mrs h 70 Independent
Perreira Marriano S (Mary) opr h 49 Acushnet av
Perreira Mary Mrs h 55 Mitchell
Perreira Mary wid h 338 S Front
Perreira Odilia drsmkr 365 County h do
Perreira Peter (Mary) mariner h 251 Church
Perreira Rita T wid h 109 Potomska
Perreira Seraphine (Maria) opr h 2½ Maiden la
Perres Louis (Amanda) wvr h 6 Cornell pl
Perres Louis jr barber res 6 Cornell pl
Perrier Albert C J (Margaret) dentist 758 Purchase Bristol bldg rm 8 h 306 Arnold
Perrier Albert W student res 306 Arnold
Perrier Joseph P (Lillian I) bldg wrecker h 1131 Purchase
Perrier N Louis prosthetic dentist 758 Purchase rm [illegible] h 234 Union
Perrier see Poirier
Perrin Austin (Eppy) spinner h 374 Coggeshall
Perrin Evangeline Mrs h 297 Coffin av
Perrin Frances Mrs res 346 Wood
Perrin Frank (Sarah) opr h 56 Irvington
Perrin Helen wid John h 223 Myrtle
Perrin Herbert spinner res 223 Myrtle
Perrin James (Ada) teller 101 William rm 112 Myrtle
Perrin John rum to N Y
Perrin Mary clk res 223 Myrtle
Perrin Odena Mrs opr res 205 Belleville rd
Perrin see Parent
Perron Alexander E (Lena) shoes 1570 Acushnet av h 60 Brewster
Perron Antone J ins agt 688 Pleasant res 76 Coggeshall
Perron Cordelia wid Gelina h 85 Deane
Perron Frank (Elizabeth) opr h 6 Roosevelt
Perron Joseph A (C Helena) ins agt 688 Pleasant h 160 Ashley boul
Perron Mary J Mrs h 136 Blackmer
Perron Oscar (Cora) wvr h 85 Deane
Perron Zelia wid Albert h 946 Brock av
Perroni Peter (Angelina) (Plaza Hotel) 965 Purchase h do
Perruise Armand (Mathilde) mach h 240 Tinkham
Perruse Arsidas wvr res 269 Bates
Perruse Corona wvr r 269 Bates
Perruse Osias wvr res 269 Bates
Perruse Regina Mrs h 269 Bates
Perruse see Perusse
Perry Alexanderina wid Manuel F h 96 Acushnet av
Perry Alfred (Fannie) opr h 56 Elm
Perry Alfred C (Delphina C) stmftr 126 Acushnet av h 310 Hemlock
Perry Alice opr res 35 Crapo
Perry Alice B sten 260 Union h at Fairhaven
Perry Alice L Mrs cashr 98 William res 164 Richmond
Perry Alice L editorial asst Standard res 93 Bedford
Perry Alonzo res 620 Purchase
Perry Alphonse (Maria) chauf h 130 Tinkham
Perry Amos (Ida M) lab h 154 Cedar Grove
Perry Amos (Mary) lab h rear 42 Washburn
Perry Amose (Eulalia) barber 47 Delano h 77 do
Perry Andre (Marie) speeder tender h 37 Prospect
Perry Anna Mrs h 82 Ruth
Perry Anna Mrs h 1327 Purchase
Perry Anna L wid Manuel E h 83 Forest
Perry Anna M opr res 77 Emma
Perry Annie opr h 14 Matthew
Perry Annie [illegible] wid Manuel G h 57 Taber
Perry Anthony sales 22 William h at Acushnet
Perry Anthony C (Mary C) opr h 66 Cove
Perry Anthony E police res 620 Union
Perry Anthony G clk 604 Pleasant res 930 do
Perry Antone bkpr res 2 Hillman
Perry Antone (Mary) clk h 41 Briggs
Perry Antone (Mary) lab h 12 Ashley
Perry Antone (Rose) lab res 339 Dawson
Perry Antone (Josephine) lab h 203 Purchase
Perry Antone (Mary) meatctr h 462 Bolton
Perry Antone (Annie) opr h 75 Acushnet av
Perry Antone (Mary T) opr h 35 Crapo
Perry Antone opr res 184 Acushnet
Perry Antone (Mary A) opr h 310 Hemlock
Perry Antone (Laura) opr h 30 Dunbar
Perry Antone (Mary M) opr h 11 Welcome
Perry Antone (Edna) tackwkr h 68 Dover
Perry Antone (Elizabeth) tubewkr h 163 Grape
Perry Antone (Mary) wvr h 100 Sagamore
Perry Antone jr opr res 35 Crapo
Perry Antone E (Jennie) farmer h 1123 Rockdale av
Perry Antone E (Mary) shoe rpr 61½ Grinnell h 247 Front
Perry Antone E jr (Lillia) h 13 Briggs
Perry Antone F jr lab res 83 Nash rd
Perry Antone R (Mary E) rem to Padanaram

Central Lumber and Supply Company
LUMBER AND INTERIOR FINISH
PHONE 1919 OFFICE, 172 NO. WATER ST. NEW BEDFORD

Perry Antonia Mrs h 78 Davis
Perry Antonia opr res 78 Davis
Perry August (Mary) cable splicer 261 S Water h 439 Orchard
Perry August (Sadie) clk h 282 Dartmouth
Perry August (Isabella) opr h 41 Dunbar
Perry August (Marie) opr h 40 Katherine
Perry Augusto (Belmira) opr h 15 Howland
Perry Augustus (Mary) cable splicer h 115 Thompson
Perry Bernard (Alice) mach h 1134 Rockdale av
Perry Bernard (Rose) opr h 85 Prospect
Perry Catherine Mrs spooler res 97 Clara
Perry Cecelie N opr res 412 First
Perry Celeste opr res 152 William
Perry Charles (Cordelia) carp and ldgh 296½ Acushnet av
Perry Charles F real est 758 Purchase rm 20 h at Fairhaven
Perry Charles F jr real est 758 Purchase rm 20 h at Fairhaven
Perry Charles J U S A res 596 Union
Perry Clara H M tchr G H Dunbar sch res 451 Arnold
Perry Clara R opr res 112 Thompson
Perry Clarence student res 113 Rounds
Perry Cleobert J (Jessie) opr h 96 Acushnet av
Perry Constance opr res 614 S Water
Perry Corinne clk 790 Purchase res 325 Austin
Perry Eben S & Son (Everett W Perry) real est 20 Market rm 21
Perry Edward opr res 166 Purchase
Perry Edward E farmer res 1123 Rockdale av
Perry Edward E (Alice) tackmkr res 164 Richmond
Perry Edwin G chauf 78 Elm h at S Dartmouth
Perry Elijah L lab res 429 Union
Perry Elizabeth wid Joseph C h 265 County
Perry Emily Mrs res 13 Abbott
Perry Emily B clk 750 Belleville av res 70 S Sixth
Perry Emma C wid George W h 70 Spruce
Perry Emma M Mrs res 2 Hillman
Perry Ethel M tchr High sch res 26 Seventh
Perry Eugene (Maria) gro 335 N Front h 98 Nye
Perry Eva tel opr 57 N Second res 2354 Acushnet av
Perry Eva B Mrs died Oct 6 1924
Perry Everett (Jennie) opr h 468 Rivet
Perry Everett W (Eben S Perry & Son) res 199 Maxfield
Perry Florence opr res 252 Purchase
Perry Florence E wid Stephen D h 62 Thomas
Perry Frank res 152 Thompson
Perry Frank lab h 1643 Purchase
Perry Frank (Mary) mgr 210 County h at Dartmouth
Perry Frank opr res 74 Independent
Perry Frank (Filimena) opr h 89 Nelson
Perry Frank (Mary) opr h 38 Stackhouse
Perry Frank (Jessie) twister h 80 Sidney
Perry Frank (Rose) ydmn Rotch Mill h 52 Nelson
Perry Frank C paperhgr res 270 Field
Perry Frank H asst supt 96 William rm 208 h at Fairhaven
Perry Frank J (Antonia N) overseer 545 Orchard h 38 Russell
Perry Frank M pntr res 270 Field
Perry Frank T millwkr res 459 Bolton
Perry Frank T sales 444 Bolton h at Fairhaven
Perry Fred (Mary) opr h 20 Salisbury
Perry Freeman A pntr res 159 Arnold
Perry Geneva Mrs opr h 479 S Front
Perry George (Florence) chauf 674 Pleasant h 38 Cedar
Perry George (Emily J) lab h 113 Rounds
Perry George (Emily) overseer 545 Orchard h 31 Grape
Perry George (Amelia) second hd h 116 Fruit
Perry George H (Hilma L) clk h 161 Smith
Perry George S lab res 15 Capitol
Perry George S (Gertrude) paying teller 101 Union h 63 Clinton
Perry George S jr millwkr res 113 Rounds
Perry Gertrude wvr h 5 Sullivan
Perry Grace B priv sec 791 Purchase rm 2 Fairhaven
Perry Guilhermina wid August h 45 South
Perry Harold E (Edith R) phys 15 Cottage h do
Perry Harry L S plmbr res 113 Rounds
Perry Hazel E clk res 222 State
Perry Helen Mrs h 45 Schofield
Perry Helen opr res 2 Margin
Perry Helen opr res 31 Grape
Perry Helen D clk W F Nye Fish Island res at Fairhaven
Perry Henrietta wvr res 82 Ruth
Perry Henry chauf 70 Union res 288 Dartmouth
Perry Henry fishermn res 2 Margin
Perry Henry (Margaret V) hdw 269 Rivet h 31 Grape
Perry Henry (Mary) opr h 565 S Water
Perry Henry J h 93 Bedford
PERRY HENRY J JR (Mary) (Paul & Dixon) 622 Pleasant h 224 Hawthorn
Perry Irene sten 106 Middle res 305 N Second
Perry Irving M (Lucy) carp h 827 County
Perry Isabel sales 997 S Water res 54 Borden
Perry Isabel wid Joseph dom h 87 Grinnell
Perry Isabelle M sten 627 Tarkiln Hill rd res at Fairhaven
Perry James opr res 74 Independent
PERRY JENNEY & POTTER (William S Perry Lester W Jenney and George H Potter) Attorneys-at-Law 222 Union Rooms 402-404 Tel 2570
Perry Jennie R wvr res 112 Thompson
Perry Joaquim (Rose) opr h 15 Avon
Perry John clk 269 Rivet h 31 Grape
Perry John (Elvira) lab h 226 S Front
Perry John (Mary) lab res 154 Whitman
Perry John (Mary) lab h 83 Rockland
Perry John (Clara) opr h 387 First
Perry John (Josephine) opr h 41 Nelson
Perry John (Mary) opr h 33 Holly
Perry John (Minnie) opr h 6 Walnut
Perry John (Joaquina) opr h 38 Whitman
Perry John (Mary) opr h 89 Nelson
Perry John (Theresa) opr h 57 Crapo
Perry John (Cylesia) supt h 34 Beach
Perry John (Meralina) twister h 67 Independent
Perry John (Mary) wvr h 14 Abbott
Perry John (Mary) wvr h 189 Bonney
Perry John A clk res 270 Field
Perry John A mgr 110 County res 22 Griffin
Perry John A (Minnie E) watchmn h 596 Union
Perry John A jr U S N res 596 Union
Perry John B (Mary) mtrmn U St Ry Co h 126 Fair
Perry John C jr (Marie) sales h 237 Shaw
Perry John E (Mary) prov 281 Rivet h 82 Crapo
Perry John E shoes 111 Rivet res 276 Dartmouth
Perry John F opr res 96 Acushnet av
Perry John F shipper 92 N Water res at Fairhaven
Perry John J (Mary J) opr res 30 County
Perry John M (Jennie C) pntr 137 County h 270 Field
Perry John R shipper 180 Union h at Fairhaven
Perry John S (Mary S) h 490 County
Perry John S (Josephine F) opr h 6 Warwick
Perry John T (Margaret) opr h 459 Bolton
Perry Jose (Julia) mariner h 105 Pleasant
Perry Joseph (New Bedford Motor Park) 210 County h at S Dartmouth
Perry Joseph barber 201 Blackmer h 179 Division
Perry Joseph (Margaret) carp h 37 Ryan
Perry Joseph chauf 317 Dartmouth res 136 Field

JONATHAN HANDY CO.
28-30 WILLIAM STREET
Telephone 327
IRON AND STEEL
HEAVY HARDWARE
BLACKSMITH SUPPLIES

Old Furs Repaired Remodeled and Redyed

Fur House of Sidney
252 UNION ST. TEL. 1976
New Bedford's Most Reliable Fur Shop

We Store Your Furs During The Summer Months

Perry Joseph (Philomena) chauf 349 Rivet h 2 Margin
Perry Joseph clk 269 Rivet h 271 do
Perry Joseph florist res 269 Orchard
Perry Joseph (Louisa) gardener h 45 Short
Perry Joseph (Margaret) mgr 15 Potvin ct h do
Perry Joseph (Marie) mason h 47 Winsper
Perry Joseph (Rose) opr h 110 Mott
Perry Joseph (Rose) opr res 411 Allen
Perry Joseph (Clara) opr h 32 Bourne
Perry Joseph (Isabelle) opr h 696 First
Perry Joseph (Maria) opr h 40 Katherine
Perry Joseph (Josephine) opr h 152 Thompson
Perry Joseph overseer 460 S Front h 17 Stackhouse
Perry Joseph (Julia) second hd h 79 Eugenia
Perry Joseph spinner h 103 Bates
Perry Joseph (Nora) third hd h 267 Field
Perry Joseph (Mary) wvr h 157 Cedar Grove
Perry Joseph jr (Emma) boxmkr h 311 Dartmouth
Perry Joseph jr (Julia) opr h 2 Margin
Perry Joseph A (Candida) h 33 S Second
Perry Joseph B (Joaquina) lab h 1 Hemlock
Perry Joseph C died March 31 1925
Perry Joseph D (Catherine) clk h 305 S Second
Perry Joseph E (Izara) pharmacist 233 Coggeshall h 462 Clinton
Perry Joseph F (Mary) opr h 63 Collette
Perry Joseph F (Amelia) pntr h 16 Grape
Perry Joseph F wvr h 64 Nelson
Perry Joseph G (Mary) var 171 Acushnet av h at Dartmouth
Perry Joseph M auto rpr 349 S Second h at Fairhaven
Perry Joseph M florist 623 Purchase res 269 Orchard
Perry Joseph O (Abigail F) opr h 15 Capitol
Perry Joseph R (Theresa) bldr 60 Borden h do
Perry Joseph R (Mary S) drillwkr h 147 Acushnet av
Perry Joseph R opr h 257 S Second
Perry Joseph [redacted] (Mahila) rem to Nantucket
Perry Joseph W clk 267 Rivet res do
Perry Justiano (Mary) boatbldr 340 S Front h 23 Scott
Perry Justin O (Mary) fishermn h 23 Scott
Perry Laurence [redacted] (Ruth H) lawyer 105 William rm 33 h 88 Campbell
Perry Lauretta P sec 116 Elm res 380 Middle
Perry Leobert (Jacintha) opr res 96 Acushnet av
Perry Lottie h 14 Cannon
Perry Louis (Joaquina) opr h 17 Princeton
Perry Louisa H res 74 Sycamore
Perry Louise C seam h 177 Allen
Perry Lydia A Mrs h 213 Chancery
Perry Lydia R wid Ebenezer h 199 Maxfield
Perry Mamie F wid Frank J h 325 Austin
Perry Manuel (Rose) h 74 Independent
Perry Manuel assembler 1386 Purchase h at Mattapoisett
Perry Manuel (Georgianna) card tender h 162 Ash
Perry Manuel (Olga) fishermn h 240 S Front
Perry Manuel hlpr 436 Pleasant res 22 Griffin
Perry Manuel (Mary J) insp U St Ry Co h 1009 County
Perry Manuel (Agnes) lab res 109 Belleville rd
Perry Manuel (Mary) mason h 523 John
Perry Manuel opr h 190 Bonney
Perry Manuel (Eva) opr h 76 County
Perry Manuel (Frances) opr h 64 Jouvett
Perry Manuel (Maria) opr h 42 Query
Perry Manuel (Mary) opr h 50 Phillips av
Perry Manuel (Mary) opr h 86 Mosher
Perry Manuel (Annie) opr h 223 River rd
Perry Manuel (Mary L) overseer 545 Orchard h 3 Bay
Perry Manuel (Rose M) ptrnmkr h 451 Arnold
Perry Manuel (Evangelina) var 73½ Winsor h 110 do
Perry Manuel (Palmenia) wvr h 385 Bolton
Perry Manuel (Victoria) wvr h 196 Rivet
Perry Manuel jr opr res 32 Bourne
Perry Manuel A (Mary E) h 51 Taber
Perry Manuel B (Anna) lab h 166 Purchase
Perry Manuel C jr (Mary C) twister tender h 70 Rockland
Perry Manuel E appr h 1123 Rockdale av
Perry Manuel E (Gloria) gro h 140 County
Perry Manuel F (M F Perry & Co) 97 N Second h at Fairhaven
Perry Manuel F res 96 Acushnet av
Perry Manuel F lab res 83 Nash rd
Perry Manuel F (Silvana) opr h 82 Davis
Perry Manuel F (Fanny) opr h 11 Rural
Perry Manuel G (May F) opr h 83 Rockland
Perry Manuel J (Anna) mason h 32 Bourne
Perry Manuel J (Mary C) opr h 202 Rivet
Perry Manuel N carp h 412 First
Perry Manuel N jr res 271 S Front
Perry Manuel P (Mary R) druggist 90 Grinnell h 104 South
Perry Manuel R (Antoinette) shipwkr h 54 Borden
Perry Manuel R (Olga) third hd h 83 Rockland
Perry Manuel [redacted] (Harrop & Perry) 486 Orchard h 1 Bay
Perry Manuel [redacted] (Mary C) fore h 183 Thompson
Perry Manuel S (Mary) var 247 S Second h 234 Hemlock
Perry Manuel T (Rita) (Perry's Taxi Service) h 27 Ryan
Perry Margaret Mrs h 286 S Front
Perry Margaret clk 474 Acushnet av res at Fairhaven
Perry Margaret V Mrs h 271 Rivet
Perry Maria h 17 Cannon
Perry Marie res 103 Bates
Perry Marion [redacted] opr h 39 Morton ct
Perry Martha res 166 Campbell
Perry Mary res 109 Grinnell
Perry Mary Mrs h 16 Bedford
Perry Mary Mrs h 213 S Front
Perry Mary Mrs h 98 Thompson
Perry Mary clk 1048 S Water res 144 Purchase
Perry Mary hkpr h 17 Cannon
Perry Mary opr res 103 Bates
Perry Mary opr res 286 S Front
Perry Mary opr res 34 Winsper
Perry Mary Mrs shoewkr res 419 Kempton
Perry Mary wid Alexander h 34 Winsper
Perry Mary wid Antone h 317 S Front
Perry Mary wid Miguel dom h 486 First
Perry Mary A spinner res 32 Bourne
Perry Mary A wid Frank h 25 Stowell
Perry Mary E opr res 596 Union
Perry Mary E wid Antonio h 620 Union
Perry Mary H res 400 Union
Perry Mary L res 1130 Rockdale av
Perry Mary M wid Abraham h 53 Shawmut av
Perry Mary S res 459 Bolton
Perry Matthew (Olive) mason h 76 Hemlock
Perry Maxmiano A speeder tender res 438 Bolton
Perry Michael (Alexandrina) lab h 5 Maiden la
Perry M (Mary) agt 888 Purchase res 34 W Cove rd
Perry M F & Co (Manuel F Perry) hdw 97 N Second
Perry Nancy A nurse res 286 Cedar
Perry Nicholas (Mary) (Famous Restaurant) 660 Pleasant h 19 Stephen
Perry Nora C nurse public schs res 62 Thomas
Perry Olinda mlnr res 54 Borden
Perry Olympia Mrs h 381 S Second
Perry Philip (Beatrice) lab h 1117 Chaffee
Perry Rose opr res 486 First
Perry Rose L Mrs h 87 Briggs
Perry Rose R opr res 1488 Purchase
Perry Ruth opr res 68 Dover
Perry Stanley (Aldea) auto rpr 206 Coffin av h 39 Clifford
Perry Stephen J (M Josephine) silversmith The Pairpoint h 380 Middle
Perry Susan F wid Wm D h 58 Howard av
Perry Susan R wid Arthur E registrar 6 Eighth h 331 Union
Perry Sylvia E wid Henry C h 671 County
Perry Sylvia S drsmkr res 178 Rounds
Perry Urbano carp h 614 S Water
Perry Victor F (Lucy) fishermn h 35 Crapo
Perry Vincent (Gertrude) tlr 247 Sawyer h 61 County
Perry Walter h 496 Acushnet av
Perry Wilhelmina wid Manuel R h 112 Thompson

Frigidaire, Fuelite, Irrigation Systems, Lighting Plants, Milking Machines, Water Systems, Electrical Appliances, Fixtures

CRANDON BROTHERS
Electrical Contractors DELCO Light Dealers
Phone 5619 Res. Tels. 1557-3 and North Rochester 19-23
863 Kempton Street New Bedford, Mass.

Perry Wm h 83 Forest
Perry Wm chauf res 32 Bourne
Perry Wm (Mary) opr h 110 Blackmer
Perry Wm tlr 47 William h at N Dartmouth
Perry Wm A (Jane) auto rpr h 91 Norwell
Perry Wm A (Jennie E) prov 943 Purchase h 78 Walden
Perry Wm A jr sales res 78 Walden
Perry Wm B (Nora C) (Perry Jenney & Potter) lawyer 222 Union h 62 Thomas
Perry Wm B jr student res 62 Thomas
Perry Wm D opr res 596 Union
Perry Wm H (Myra E) h 213 Orchard
Perry Wm H (Mary) pntr 292 North h 1130 Rockdale av
Perry Wm R fore res 112 Thompson
Perry's Taxi Service (Manuel T Perry) 13 Thompson
Perry see Parry Pereira Perreira and Praeda
Perryman Clarence C pntr 272 Sawyer res 85 Holly
Perryman Wm (Mary) second hd 494 S Front h 85 Holly
Persin Charles H (Bertha) loomfixer h 290 Shaw
Persin George E (Jeanne A) loomfixer h 234 Bates
Persons Carl C (Pauline B) phys 11 N Orchard h do
Perusse Armand (Mathilde) mech h 240 Tinkham
Pervuf Joseph (Ella) h 472 Hawes
Pestana Domingos (Mary) opr h 397 Rivet
Pestana Joseph (Mary) auto service sta 278 Nash rd h do
Peter Annie wid Thomas opr res 74 Eugenia
Peter George (Rose) wvr h 303 Collette
Peter John (Mary) fishermn h 79 Prospect
Peter Manuel (Emily) opr h 5 Gifford
Peter Michael opr res 245 Church
Peter Sabastine (Maria) opr h 70 Independent
Peter Simone (Riovle) opr h 303 Collette
Peters Albert (Agnes) wvr h 39 Roosevelt
Peters Alice R tchr W H Taylor sch res 172 Merrimac
Peters Ambrose clk 10 Rodney French boul h at Fairhaven
Peters Annie opr res 183 Bonney
Peters Antone (Mary A) chauf h 599 Cottage
Peters Antone (Mary) molder h 183 Bonney
Peters Archibald R (Clara B) mgr 87 Dartmouth h 125 Shawmut av
Peters Bros (Joseph and John) autos 89 Shawmut av
Peters Eliza wid Richard h 16 Maitland
Peters Frank J gardener 4431 Acushnet av res do
Peters George auto rpr 89 Shawmut av res do
Peters George J opr res 39 Maxfield
Peters James T (Jennie) lab h 15 E Durfee
Peters John (Peters Bros) res 89 Shawmut av
Peters John (Rosina) chauf h 25 Welcome
Peters John opr h 55 Acushnet av
Peters John M (Albina) lab h 66 Nash rd
Peters Joseph (Anna M) (Peters Bros) h 89 Shawmut av
Peters Joseph opr res 183 Bonney
Peters Joseph H (Mary) opr h 24 Briggs
Peters Lena opr res 183 Bonney
Peters Manuel (Mary) h 183 Bonney
Peters Manuel (Lillian) reamermkr h 41 Fair
Peters Manuel jr res 183 Bonney
Peters Manuel F (Maria I) lab h 104 Cedar Grove
Peters Manuel J (Mary) gardener h 89 Shawmut av
Peters Mary Mrs dishwasher 435 County h 599 Cottage
Peters Mary A opr res 74 Grape
Peters Mary A wid Albert h 172 Merrimac
Peters Nancy S wid John H died June 14 1924
Peters Rose wid Joseph h 74 Grape
Peters Ruth L clk res 16 Maitland
Peters Teresa drillwkr res 74 Grape
Peters Thomas (Mary) lab h 1 North
Peters Wm (Ann B) ins agt 688 Pleasant h 107 Willis
Peters Wm J (Ellen) chauf 790 Purchase h 16 Maitland
Peters Wm L dentist 1011 Purchase h at Fairhaven
Peters Wm L sales 240 N Water h at S Dartmouth
Petersila Wallace (Annie) opr h 3 Austin ct
Peterson Andrew T (Helen G) mach h 142 Ash
Peterson Aurilla P wid Zephaniah W h 434 Cottage
Peterson Charles A B (Mabel A) phys 234 Union h 44 State
Peterson Doris F sten 20 Market res 65 Ocean
Peterson Eric Gilbert (Mabel) lab res 92 Tremont
Peterson Frances wid Daniel res rear 238 Kempton
Peterson Frances R clk 180 Union res 45½ Sycamore
Peterson Frederick C dentist 850 Purchase h at Fairhaven
Peterson George W (Victoria R) ins 20 Market rm 24 h 407 Union
Peterson Gilbert E (Mabel O) lab h 92 Tremont
Peterson John A (Olga) drillwkr h 65 Ocean
Peterson Lawrence (Josephine) wvr h 46 Myrtle
Peterson Margaret Mrs res 126 Cottage
Peterson Margaret cook res 684 County
Peterson Marion E tchr High sch res 78 North
Peterson Melville W res 83 Ash
Peterson Nils jr (Ruth) lab h 1661 Purchase
Peterson Nils L lab h 43 Hemlock
Peterson Olof (Laura) eng h 75 James
Peterson Sarah E wid Peter h 183 Ash
Peti Alexander opr h 872 S Water
Petit Aime A clk res 340 Summer
Petit Alexander A (A Zelia) druggist 1956 Purchase h 340 Summer
Petit Joseph wvr h 1332 Pleasant
Petit Napoleon (Matilda) wvr h 22 Merrill
Petitjean Gustav (Lena) opr h 187 Collette
Petitpas Charles E (Eva) stmftr res 531 N Front
Petitpas Henry (Euphrosine) lab h 137 Wood
Petitpas Wm (Phoebe) lab h 16 Covell
Petroski John (Wladislawa) lab h 8 Hicks
Petroski Walter (Helen) opr h 81 Hicks
Petruskevicz John (Josephine) mach h 94 Ashley boul
Pettengill Ernest E (Edna B) photo 848 Purchase h 51 Mt Pleasant
Petterson George (Edna) pilot h 191 Tremont
Pettey Blanche Mrs clk 794 Purchase res 160 Langlois
Pettey Chester P fore 1560 Rodney French boul h at Westport
Pettey Milton I res 14 Willow
Pettey Raymond A asst treas 693 Purchase h at N Dartmouth
Pettway Wm sales 420 Acushnet av h at Fairhaven
Petty Agnes Mrs opr h 288 Acushnet av
Petty Henry A (Blanche) mtrmn U St Ry Co h 160 Langlois
Petty James jr (Ida) police sta 2 res 125 David
Petty James A (Ellen) opr h 125 David
Pfaffenzeller Joseph J (Mary B) (Novelty Press) 202 Union h 53 Fielding
Pfaffenzeller Joseph J jr prntr res 53 Fielding
Pfeninger Albert loomfixer res 1757 Acushnet av
Pfeninger Charles fixer h 12 Brightman ct
Pfeninger Margaret Mrs bkpr 167 Hillman h 23 Covell
Phaneuf Alaric J (Bernadette C) optometrist and optician 1350 Acushnet av and 946 S Water h 233 Mt Pleasant
Phaneuf Alexander (Mary A) wvr h 122 Clifford
Phaneuf Alfred (Annie) h 15 Peckham
Phaneuf Bessie res 26 Edward
Phaneuf Cordelia wid Joseph res 147 Princeton
Phaneuf David (Julia) (Phaneuf & Son) h 23 Independent
Phaneuf David opr res 147 Princeton
Phaneuf Delia wid Joseph res 147 Princeton
Phaneuf Edward (Phaneuf & Son) res 26 Edward
Phaneuf Francois T died June 1 1924
Phaneuf Hector D (Emma H) optometrist 946 S Water res 129 Ruth
Phaneuf Henry opr h 275 N Front
Phaneuf Isaac clk 188 Rivet res 23 Independent
Phaneuf Joseph A (Alma) (Phaneuf & Viens) h 275 N Front
Phaneuf Leo (Myrtilla) sales 529 Mill h 16 Buttonwood
Phaneuf Myrtilla G Mrs tchr A F Wood sch res 16 Buttonwood
Phaneuf Natalie wid Victor h 25 Nye
Phaneuf Paul (Celia) wvr h 442 Bolton
Phaneuf Peter opr h 872 Acushnet av

C. E. Beckman Co. GOULD STORAGE BATTERIES
15-35 COMMERCIAL STREET TEL. 5010

Phaneuf Sylvani (Elizabeth) clk 188 Rivet h 26 Edward
Phaneuf & Son (David and Edward) hay and grain 188 Rivet
Phaneuf & Viens (Joseph A Phaneuf Henry J Viens) auto supplies 89 Central av
Phelan Agnes D Mrs credit mgr 185 Union h 80 Wash
Phelan Bldg 43 Delano
PHELAN BROS (James J and Richard A) Hardware Paints Oils and Glass 982 Brock av Tel 6433 1535 Acushnet av Tel 4868 See back cover
Phelan Clara Mrs h 461 Court
Phelan Eugene F (Agnes M) (Imperial Clothing Co) 928 Purchase res 80 Wash
Phelan Helen G res 691 Cottage
Phelan Helen M tchr Mt Pleasant sch res 157 Austin
Phelan Howard clk 180 Union res 461 Court
Phelan James sales 165 Austin res 157 do
Phelan James D (Edith F) opr h 88 Clifford
PHELAN JAMES J (Phelan Bros) 982 Brock av and 1535 Acushnet av res 52 Rodney French boul
Phelan James J (Mary A) garage 165 Austin h 157 do
Phelan John J fore res 78 Mill
Phelan Joseph A (Anna) autos h 156 Sycamore
Phelan Joseph A sales 165 Austin res Sycamore pk
Phelan Joseph G sales res 78 Mill
Phelan Katherine C h 141 Sycamore
Phelan Mae L buyer 794 Purchase res 78 Mill
Phelan Mary A wid John E h 78 Mill
Phelan Mary J h 141 Sycamore
Phelan Michael F h 691 Cottage
PHELAN RICHARD A (Phelan Bros) 982 Brock av and 1535 Acushnet av res 52 Rodney French boul
Phelan Thomas R mach res 78 Mill
Phelps Isaac W jr piano tuner res 389 Cottage
Philadelphia & Reading Coal & Iron Co Wm A Coe supt ft Walnut
Philipe John (Francisco) opr h 40 Whitman
Philipp John (Mary) opr h 53 Rivet
Philippe Leonora opr h 258 Purchase
Philips Mary wid Antone h 21 Hollyhock
Philips Rosa cloth insp res 21 Hollyhock
Philla Joseph driver 167 Mt Vernon h at Acushnet
Phillips Albert (Bertha) wvr h 211 Hathaway
Phillips Allen L (Clara) chauf Hose 4 h 34 Emma
Phillips Antone mariner res 408 First
Phillips Av School 401 Annie B Brawley prin 249 Phillips
Phillips Charles B (Emma L) gro 1431 Plainville rd h 1415 do
Phillips Charles R rodmn 302 Municipal bldg res 169 Elm
Phillips Edith folder 591 Summer res 217 Rockland
Phillips Edith M tchr Abraham Lincoln sch res 180 Clinton
Phillips Edwin (Selina) beamer h 13 Lucas
Phillips Elizabeth wid Martin h 863 County
Phillips Ellen dom h 357 Coffin av
Phillips Ernest opr res 157 Davis
Phillips Florence A nurse res 243 Arnold
Phillips Francisco (Adeline) opr h 177 Thompson
Phillips Frank L janitor 488 Pleasant h do
Phillips Frederick W (Anna) wvr 157 Davis
Phillips George E jr clk 163 Pleasant res 17 Lindsey
Phillips Gertrude E clk 122 Union res 17 Lindsey
Phillips Harriet P wid Ferdinand H died July 9 1924
Phillips Henry T (Lola M) custodian A F Wood sch h 67 Hillman
Phillips Irving W (Edith) baker 706 Purchase h 217 Rockland
Phillips James W (Nina) roll coverer and var 531 Mt Pleasant h do
Phillips Jessie S (Mary J) lab h 408 First
Phillips Joseph clnr res 408 First
Phillips Joseph (Mary) opr h 440 Orchard
Phillips Joseph (Wilhelmina) wvr h 157 Davis
Phillips Lena opr res 21 Hollyhock
Phillips Lillian S Mrs ldgh 65 Walnut h do
Phillips Margaret opr h 357 Coffin av
Phillips Margaret E tchr T R Rodman sch res at N Dartmouth
Phillips Philip mariner res 408 First
Phillips Sara opr res 408 First
PHILLIPS WILLIAM C (Sarah E) Asst Cashier The First National Bank corner Union and Pleasant h 169 Elm
Phillips Wm R (Clara) carp h 210 Whitman
Phillips Wm R (Clara R) fore h 233 Aquidneck
Phinney Harry E (Isabelle) clk 744 Pleasant h 55 Foster
Phinney Henry H (Elizabeth A) eyeletmkr h 28 Jenny Lind
Phinney H Annie h 235 North
Phinney Otis B (Bella) h 42 Foster
Phinney Zenas H (Catherine E) carp h 215 Acushnet av
Physicians & Merchants Collection Bureau Inc Sarah Knowles treas 488 Pleasant rm 17
Piatkiewecz Frank (Louisa) opr h 487 S Front
Picans John (Mary) opr h 131 Whitman
Picanso Adelaide cook 4431 Acushnet av res do
Picanso Adelaide F Mrs h 107 Nelson
Picanso Henry (Mary) lab h 246 Austin
Picanso Joseph V (Mary) carp h 58 Fair
Picanso Manuel J (Anna) garage 570 Middle h 574 do
Picanso Renato orderly 4431 Acushnet av res do
Picanso Wm V clk res 58 Fair
Picard Adrien D clk res 34 Irvington
Picard Alexander died Dec 8 1924
Picard Alice opr res 72 Query
Picard Alphonse (Mary J) cond h 49 Edison
Picard Arthur (Rose A) opr h 88 Covell
Picard Calixte (Selina) opr h 147 Deane
Picard Clariande wid Victor h 34 Irvington
Picard Clovis furn finisher 692 Purchase h at Fairhaven
Picard Corinne opr res 72 Query
Picard Euchariste wid Alexander h 72 Query
Picard Exilda Mrs h 474 County
Picard Jeanette clk 1100 Acushnet av res 34 Irvington
Picard Jerry opr res 5 Abbott
Picard Joseph (Nellie) fixer h 5 Abbott
Picard Julia Mrs opr h 185 State
Picard Louis E (Rosa) tinsmith h 1016 Acushnet av
Picard Maria C opr res 34 Irvington
Picard Richard M res 5 Abbott
Picard Roland B battery rpr 498 County res 34 Irvington
Picard Samuel (Grace) chauf h 15 Pauline
Picard Theodore res 5 Abbott
Picard Wilfred baker res 147 Deane
Piche Alexina wid Wm wvr res 112 Willis
Piche Armand A (Antonia) gro 712 Brock av h 384 Rodney French boul
Piche Eugene (Regina) carp h 2289 Acushnet av
Piche Joseph (Elmire) prov 99 Ruth h 102 do
Piche Joseph A (Yvonne) plmbr 1703 Acushnet av h 232 Myrtle
Picher Florina M opr res 303 Wood
Picher Joseph (Rose) mason h 303 Wood
Picher Laura M opr res 303 Wood
Pichette Delia Mrs h 98 Covell
Pichette E Antonio (Almeria) tlr 185 Union h 147 Tallman
Pickens Danie E (Jane) phys 37 Campbell h do
Pickering Rosemary res 365 Maxfield
Pickering Wm H (Emily H) spinner h 82 Durfee
Pickett Francis J clk 914 Purchase res 350 Cedar
Pickett Harold appr 1594 Purchase res 350 Cedar
Pickett James (Edith) opr h 124 Whitman
Pickett Margaret E tel opr 57 N Second r 360 Cedar
Pickett Thomas B (Mary E) spinner h 350 Cedar
Pickett Thomas B jr rem to Providence R I
Pickhover Robert E (Lillian A) baker 1634 Acushnet av h 109 Hathaway
Pickles Joseph H (Elizabeth) loomfixer h 51 Willard
Pickles Mary A winder res 51 Willard
Pickles Rose H wid John E maid res 720 County
Pickles Whittaker (Elizabeth Ann) wvr h 174 Ashley boul
Pickup Amelia Mrs res 518 Coggeshall

The Fashion Fur Shop **FURS MADE TO ORDER**
FUR STORAGE CLEANING DYEING AND REPAIRING
758 Purchase St., Bristol Bldg. New Bedford, Mass. Phone 4681

Pickup Annie winder res 11 Athol
Pickup Arthur (Mildred) mach h 260 Weld
Pickup Arthur (Clara) opr h 504 Sawyer
Pickup Elizabeth A wid Henry died July 2 1924
Pickup James (Mary) wvr h 111 Howard av
Pickup John A (Margaret) opr h 518 Coggeshall
Pickup Joseph opr res 111 Howard av
Pickup Michael (Lucy) opr h 97 Brooklawn Park dr
Pickup Samuel lab 261 S Water h 47 Holly
Pickup Thomas opr h 12 Cove
Pickup Thomas K (Ellen) chief eng 305 Nash rd h 11 Athol
Pickup Wm (Annie) lab h 97 Brooklawn av
Pickwood W H lab res 335 Kempton
Pidgeon Adelard (Blanche) carp h 82 Deane
Pidgeon Blanche warper tender res 82 Deane
Pidgeon Isaac H officer H of C res 96 Chestnut
Pidgeon John (Lillian) baker Almshouse res 15 Brook
Pidgeon Joseph E (Josephine) laddermn Ladder 4 h 195 Central av
Piedack Michael (Mary) lab h 124 Cedar Grove
Piekut Charles (Mary) carp h 91 Collette
Pieraccini John (Helen L) fruit 404 Kempton and garage 146 Robeson h 148 Shawmut av
Pieraccini Raphael (Louise) police lieut sta 1 h 241 Mill
Pierce Albert (Bebe) speeder tender h 79 Thompson
Pierce Albert R supt 216 Belleville av h 139 Orchard
Pierce Albert R jr student res 139 Orchard
Pierce Alice res 26 S Sixth
Pierce Almira F h 201 Middle
Pierce Alvada F clk 514 Pleasant res 54 Durfee
Pierce Andrew G jr (Helen) pres 1125 County and treas 216 Belleville av h 99 Madison
Pierce Andrew J (Ida W) bkpr h 33 Seventh
Pierce Andrew M roofer h 203 Smith
Pierce Anne M tchr R C Ingraham sch res 39 Ocean
Pierce Arthur V (Louise H) phys 171 Elm h do
Pierce Austin C (Anna) opr h 56 Ashley
Pierce Bessie B tchr res 81 Bedford
Pierce Bros Ltd Andrew G Pierce jr pres Edward T Pierce treas cotton gds 1125 County
Pierce Charles A (Minnie) mach h 191 Sycamore
Pierce Charles E res 53 North
Pierce Charles F (Eliza) chauf h 2339 Acushnet av
Pierce Charles F clk 111 William h 384 Kempton
Pierce Charles G (Ida M) agt 58 Weld h 70 Lindsey
Pierce Clara h 293 Arnold
Pierce Clarence E (Sarah A) shipper 19 Jean h 630 S First
Pierce Clifton B (Lillian M) supt transportation U St Ry Co res 57 State
Pierce Clifton D (Edna L) sales 420 Acushnet av h 70 Plymouth
Pierce Clyde elect res 162 North
Pierce Curtis E M res 26 S Sixth
Pierce Edward B (Rose D) eyeletwkr h 217 Hillman
Pierce Edward E (Abbie) clk P O h 69 Newton
Pierce Edward N (Gertrude C) carp h 55 Maitland
Pierce Edward R U S N res 614 County
Pierce Edward T designer and treas 2273 Purchase res 69 Newton
Pierce Edward T (Maud M) pres 216 Belleville av h 74 Hawthorn
Pierce Edward T jr asst treas 216 Belleville av and pres 163 Pleasant res 74 Hawthorn
Pierce Ellen Mrs h 178 Crapo
Pierce Elvira C wid Austin L h 56 Ashley
Pierce Ernest (Lila) driver h 268 Arnold
Pierce Estelle C Mrs h 320 Cottage
Pierce Everett C (Marion L) chief eng 605 Rodney French boul h 18 Sherman
Pierce Fannie W Mrs h 242 Ash
Pierce Fontibel clk res 54 Durfee
Pierce Frank (Antoinette) h 117 Branscomb
Pierce Frank E h 245 Elm
Pierce Frederick C res 153 Maxfield
Pierce Frederick E dentist 716 Purchase rm 4 h 568 County
Pierce Frederick J (Lenora J) jeweler 230 Union h 65 Maple
Pierce George F res 110 Newton
Pierce George L (Almira F) h 201 Middle
Pierce Harold U mach 25 Elm h at Fairhaven
Pierce Hattie A Mrs attendant J Swift sch res 2339 Acushnet av
Pierce Helen M bkpr 545 Orchard h at Fairhaven
Pierce Helen W Mrs died Jan 30 1925
Pierce Henrietta wid Erkine h 61 Cottage
Pierce Herbert (Eva) driller h 56 Ashley
Pierce Ida E wid Ebenezer h 194 Chancery
Pierce Jason F (Hattie A) janitor Jireh Swift sch h 2339 Acushnet av
Pierce Jennie wid George W res 292 Palmer
Pierce Joseph E mach res 53 North
Pierce Julia R wid Oliver W h 30 Chestnut
Pierce Leland C (Elizabeth M) ins h 61 Hillman
Pierce Lillian Moulton Mrs chiropodist 969 Purchase h 57 State
Pierce Lizzie J Mrs h 26 S Sixth
Pierce Lois res 384 Kempton
Pierce Mabel bkpr 145 Union res 56 Ashley
Pierce Madeline E res 384 Kempton
Pierce Manufacturing Corporation Edward T Pierce pres Andrew G Pierce jr treas cotton gds 216 Belleville av
Pierce Margaret A wid Wm h 119 Chancery
Pierce Mary wid Charles res 372 Reed
Pierce Nathaniel E (Elizabeth) frt cond h 162 North
Pierce Oakley lab res 384 Kempton
Pierce Otis N (Mary T) pres 2 Kilburn and v-p 101 William h 98 Cottage
Pierce Thomas (Mary Ann) opr h 330 Cedar Grove
Pierce Wm (Bertha A) lab h 217 Hillman
Pierce Wm (Melvia) loomfixer h 614 County
Pierce Wm W jr (Bessie D) treas 506 Middle and (Andrews & Pierce) prov 426 Kempton h 90 Rotch
Pierce & Barreau Inc C Henry Pierce pres uphol 271 Union
Pierce see Pearce and Peirce
Pierre Mary wvr res 270 Tinkham
Pierson Octave (Mary) mason h 81 Nash rd
Pierson Wilfred mason res 81 Nash rd
Pietkiewicz Edward (Catherine) opr h 7 Salisbury
Pietkiewicz Frank (Kostancia) opr h 487 S Front
Pietragalla Michael (Antoinette D) shoe rpr 529 N Front h 539 do
Pietras Joseph (Julia) var 469 Sawyer h do
Pietraszek Joseph wvr h 355 Nash rd
Pietraszek Peter (Victoria) opr h 67 Nash rd
Pietruszka Joseph clk 858 Purchase res 7 Holly
Pietryka Joseph (Sophia) wvr h 15 Roosevelt
Pietryzkowski Adam (Margaret) opr h 285 Davis
Pietrzykowski Joseph (Florentina) wvr h 812 Belleville av
Pifko Alexander (Katarzyna) real est 1716½ Acushnet av h 457 Wood
Pigeon Arsene (Emma) loomfixer h 375 Brook
Pigeon Enoch third hd 2301 Purchase h at Acushnet
Pigeon Rosanna died Jan 12 1925
Piggott Albina S h 136 Bedford
Piggott Bertha E tchr High sch res 136 Bedford
Pignone Marco (Mary) lab 26 S Water h 2546 Acushnet av
Pike Alida E Mrs h 1 Austin ct
Pike Annie E hairdresser 749 Purchase h at Fairhaven

KING & CO. ELECTRICIANS
RADIO SUPPLIES AT WHOLESALE GAS
1049-1051 ACUSHNET AVENUE TELEPHONE 2693

Tel. 82 **Steiger Dudgeon Co.** Tel. 82

"New Bedford's Best Known Store"

Pike Antone (Lena) carp h 211 Durfee
Pike George A (Theresa) clk 131 Acushnet av h 436 Allen
Pike Grace L clk 185 Union res 135 Willis
Pike Harry C mach res 135 Willis
Pike Isabel M bkpr 281 Union res 1 Austin ct
Pike John S F (Aurora) gardener h 66 Whitlow
Pike Leah E tchr Wm H Taylor sch res at Fairhaven
Pike Lewis C clk 131 Acushnet res 39 Jonathan
Pike Mildred M res 83 Florence
Pike Rosa wid Joseph B F h 211 Durfee
Pike Victor garage 1014 Kempton res 211 Durfee
Pilchie Anna opr res 24 Stapleton
Pilders Wm pdlr h 6 Maiden la
Pildus Annie bkbndr res 35 Fair
Pildus Morris (Fannie) shoe rpr h 35 Fair
Pildus Sadie combmkr res 35 Fair
Pilerini Charles (Sophia) opr h 135 Nye
Pilis Anna opr res 212 Cedar Grove
Pilis Mary opr res 212 Cedar Grove
Pilis Walszynier opr h 212 Cedar Grove
Pilkington Ethel tel opr 57 N Second h at Fairhaven
Pilkington George H (Elizabeth) var 120 Cove h rear 10 Morton ct
Pilkington Harry fixer res 42 Roosevelt
Pilkington James clk 120 Cove res 10 Morton ct
Pilkington James (Ellen) lab h 42 Roosevelt
Pilkington John (Mary) clk h 116 Hathaway
Pilkington Lillian drawer-in res 42 Roosevelt
Pilkington Phoebe Mrs h 59 Valentine
Pilkington Thomas (Mary) twister h 20 Cove
Pilkington Thomas (Phoebe) wvr h 59 Valentine
Pilling George T (Clara) twister h 158 Apponegansett
Pillings Wm (Martha J) wvr h 14 Cleveland
Pillsbury Matthew D (Alice E) sales h 80 Clark
Pilon Henry clk 1135 Tinkham res 240 do
Pimblett John W (Maria) wvr h 72 Rochambeau
Pimental Albert barber 482 S Second res 514 do
Pimental Antone (Elizabeth) city lab h 35 Jouvett
Pimental Antone (Mary) garage 375 Dartmouth h at Dartmouth
Pimental Antone T (Mary E) fish 322 Dartmouth h 42 Stephen
Pimental Charles (Rose) lab h 46 Mosher
Pimental Ernest (Mary) opr h 91½ County
Pimental Ferdinand (Minnie) opr h 83 Field
Pimental Francis wid John res 11 Merrill
Pimental Francisca wid John res 94 Nash rd
Pimental Francisco shoe rpr 264 Hemlock h 108 Rockdale av
Pimental Francisco jr mgr res 108 Rockdale av
Pimental Frank (Maria) opr h 68½ Grinnell
Pimental Frank J clk 1 Bridge pl h at Mattapoisett
Pimental Frank P (Mary) opr h 121 Whitman
Pimental Georgiana Mrs died Dec 27 1924
Pimental Gil (Josephina) dairy 211 Crapo h 363 Dartmouth
Pimental Jacintho C (Mary) carp h 109 Nash rd
Pimental Joaquim A (Mary) opr h 29 Bullard
Pimental Joaquim B (Mary) opr h 28 Nelson
Pimental John (Mary) opr h 136 Thompson
Pimental John (Mary) opr h 91½ County
Pimental John (Stella) opr h 64 Covell
Pimental John T (Isabelle) opr res 420 First
Pimental John T (Maria I) opr h 33 Independent
Pimental Joseph doffer res 158 Hemlock
Pimental Joseph (Virginia) fore 1 Bridge sq h 44 Hemlock
Pimental Joseph (Mary) mgr 883 S Water h 72 Brigham
Pimental Joseph (Mary) opr h 95 Diman
Pimental Joseph S (Maria) h 214 Rivet
Pimental Julio (Frances) opr h 122 Acushnet av
Pimental Luiz (Antoinette) wood 458 S First h do
Pimental Manuel died Feb 14 1925
Pimental Manuel (Ellen) clnr h 118 Fruit
Pimental Manuel clk 110 Rivet res 79 Purchase
Pimental Manuel (Mary) fishermn h 557 First
Pimental Manuel (Mary) opr h 24 Belleville rd
Pimental Manuel (Marianna) opr h 124 Belleville rd
Pimental Manuel (Mary) opr h 10 Cleveland
Pimental Manuel (Mary) opr h 316 S Water
Pimental Manuel (Mary) shoewkr h 158 Hemlock
Pimental Manuel (Viola) wvr h 22 Stowell
Pimental Manuel jr (Valentine) opr h 81 Dartmouth
Pimental Manuel J asst mgr 768 Purchase res 108 Rockdale av
Pimental Manuel M (Mary L) h 481 Belleville av
Pimental Mariano (Maria) opr h 216 Coggeshall
Pimental Mariano opr res 161 Crapo
Pimental Mariano (Mary) opr h 17 Holly
Pimental Marie wid Manuel h 73 Hathaway
Pimental Mary res 130 Blackmer
Pimental Mary reel tender res 158 Hemlock
Pimental Mary wid Manuel V res 70 Nelson
Pimental Mary J tchr Wm H Taylor sch r 26 Emery
Pimental Peter J (Rose) mgr 400 Kempton h at N Dartmouth
Pimental Quintino (Maria) opr h 92 Nelson
Pimental Samuel (Alice) lab 214 S Water h 74 Acushnet av
Pimentel Damion (Genoveva) opr h 307 S Front
Pina Albertina h 116 Pleasant
Pina Alfred (Mary) opr h 73 First
Pina Antone (Nazare) barber 813 S Water h 79 First
Pina Antone (Mary) cook h 319 S Second
Pina Antone (Mary) opr h 109 Phillips av
Pina Antone E (Margaret) lab h 299 Ash
Pina Antonio opr res 712 S Water
Pina Benjamin lab res 576 Hillman
Pina Benjamin opr res 407 First
Pina Bento L (Nicolacia) opr h 402 S Water
Pina Caroline opr res 186 Ash
Pina Ceaser (Andraquette) sea capt h 120 S Sixth
Pina Charlotte Mrs h 180 S Second
Pina Delina Mrs hlpr h 27 Union
Pina Eugene T waiter r 543 Acushnet av
Pina Fidele (Louisa) opr h 576 Hillman
Pina Francisco opr h 97 Acushnet av
Pina Frank (Rose) baker h 59 Scott
Pina Frank (Mary) clk h 17 Margin
Pina Frank S (Ethel) driver 49 Union
Pina John (Mary) h 343 S Water
Pina John (Mattie) bootblack 405 Kempton h 171 Cedar
Pina John (Martha) lab h 171 Cedar
Pina John (Maria) lab h 520 S Second
Pina John (Lida) opr h 37 Nelson
Pina John opr res 116 Pleasant
Pina John F (Mary) var 63 Howland res do
Pina John L opr h 420 S Water
Pina John T (Mary F) cook h 483 Acushnet av
Pina Joseph (Mary) gro 15 Griffith h do
Pina Joseph opr r 131 S Second
Pina Joseph (Conchia) opr h 405 First
Pina Joseph opr res 407 First
Pina Joseph (Inez) opr h 458 S Water
Pina Joseph (Mary) opr h 712 S Water
Pina Joseph A (Belmira) lab h 78 S Second
Pina Joseph F (63 Grinnell) died Sept 18 1924
Pina Joseph P opr h 53 First
Pina Julis cook res 543 Acushnet av
Pina Manuel lab res 92 S Second
Pina Maria V Mrs h 69 South
Pina Marianna wid Manuel opr h 131 S Second
Pina Mary D wid Victor S h 69 South
Pina Mary E res 543 Acushnet av
Pina Mary S h 15 Griffin
Pina Rollins (Josephine) opr h 1258 Purchase
Pina Royal A (Lanedes) pntr 137 County h 29 Katherine
Pina Rufina (Amelia) lab h 480 Acushnet av
Pina Serafin (Mary) opr h 400 S Second
Pina Silvina (Mary) opr h 400 S Second
Pinas Annie wid Joseph S h 37 S Second
Pinaud Jules T photo 921 Acushnet av h do
Pinault Zepherin R sec 628 Pleasant rm 2 res at Fairhaven
Pinchbeck Isaac (Louie) loomfixer h Braley rd
Pincines Charles res 131 Whitman
Pincines Germaine opr res 131 Whitman
Pincines Jane res 131 Whitman
Pine Grove Cemetery 1055 Ashley boul
Pine Jerome T clk 974 Purchase res 122 Purchase
Pineault Alice spinner res 24 Stapleton

THE FIRST NATIONAL BANK
Cor. UNION and PLEASANT STS. Telephones 31 and 32
COMPLETE BANKING SERVICE

Pineault Alma res 24 Stapleton
Pineault Eustache res 24 Stapleton
Pineault George E (Rachel S) lab h 88 Liberty
Pineault Laura M Mrs res 88 Liberty
Pineheiro Quernia G res 289 Acushnet av
Pinheiro Agostinho (Anna) prov 153 Belleville av h 18 Grandfield
Pinheiro Alvaro sales 153 Belleville av res 18 Grandfield
Pinheiro Antone (Clementina) opr h 369 Coggeshall
Pinheiro Emily opr h 105 Pleasant
Pinheiro Isaac student res 127 Grinnell
Pinheiro John jr opr res 105 Pleasant
Pinheiro Jose R (Rosaline) res 75 Acushnet av
Pinheiro Manuel S (Amelia) carp h 69 West
Pinheiro Mary opr res 75 Acushnet av
Pinheiro Mary Mrs opr res 105 Pleasant
Pinheiro Mary R maid 127 Cottage
Pinhero Edward clk 1228 Acushnet av
Pinkham Arthur D died Nov 22 1924
Pinkham Isabel F wid George W h rear 35 Smith
Pinkos Antonia Mrs wvr h 188 Whitman
Pinkos Olga student res 188 Whitman
Pinna Gentile (Philomena S) rem to Dartmouth
Pinner Walter third hd res 309 Davis
Pinner Wm (Emma) opr h 309 Davis
Pinner Wm jr spinner res 309 Davis
Pinnington Francis wvr res 23 Jouvett
Pinnington John J (Mary) tinsmith h 23 Jouvett
Pinnington Joseph H (Catherine) tinsmith 1651 Purchase h 109 Moss
Pinnington Richard (Helen S) laddermn Ladder 3 [redacted] 395 Orchard
Pino Frank barber 10½ Rodney French boul [redacted] Katherine
Pinsence Conrad (Laurette) rubberwkr h 375 Brook
Pinto Annie wid James L h 17 Griffin
Pinto Antone (Josepha) gro 343 S Water h do
Pinto Antone (Alexandria) opr h 187 Cove
Pinto Antone J opr h 127 Belleville av
Pinto Antonio (Maria R) opr h 203 Belleville av
Pinto Arnoldo barber 436 Belleville [redacted] res 55 Collette
Pinto Berard (Lucy) gro 90 S Second h 145 Sycamore
Pinto Caesar A (Virginia) h 244 Acushnet [redacted]
Pinto Ceasar opr res 264½ Acushnet av
Pinto Daniel sales 692 Purchase res 114 Willis
Pinto John (Mary) lab h 585 Acushnet av
Pinto John (Louisa) opr h 25 Gosnold
Pinto John (Agnes) watchmn Pemaquid Mills h 250 Coggeshall
Pinto Joseph (Maria) opr h 118 S Sixth
Pinto Joseph (Emaline) opr h 375 Hillman
Pinto Joseph L wood 160 Belleville av h do
Pinto Julio waiter 94 Union res 6 Bethel
Pinto Manuel opr res 264½ Acushnet av
Pinto Manuel (Mary) wvr h 216 Coggeshall
Pinto Manuel J (Maria) opr h 75 Hemlock
Pinto Mary wvr res 25 Gosnold
Pintow David clk 364 Kempton res 114 Willis
Pintow Paul (Annie) dry gds 364 Kempton h 114 Willis
Pintow Samuel sales 692 Purchase res 114 Willis
Pion Emile (Reseda) baker 229 Coffin av h 357 Ashley boul
Piper Augustus D (Julia F) shoectr h 326 Middle
Piper Cornelius B (Sarah C) city msngr 20 Municipal bldg h 655 Kempton
Piper David M (Ida) elev opr Municipal bldg h 49 Florence
Piper Frank J interne 95 Page res do
Piper Gertrude res 145 Sycamore
Piper Sarah C Mrs hairdresser 758 Purchase [redacted] 655 Kempton
Piper [redacted] Hautie O sten 115 Coggeshall [redacted] at Taunton
Pipiliangopoulos Tom restr 299 Coggeshall res 1116 Acushnet av
Pipin Cleo clk res 923 Elliot
Pipin Ernest res 976 Elliot
Pipin John (Emma) carp h 976 Elliot
Pipin Lucin carp res 973 Elliot
Piquita John (Rose) opr h 101 Davis
Pires Albina opr [redacted] 121 Eugenia
Pires Alexander (Lena) lab h 222 N Second
Pires Anthony (Mary) cabtmkr 427 Pleasant h 33 Common
Pires Antone D (Emelina) opr h 119 Division
Pires Arthur student res 325 W Bedford
Pires August opr res 455 S Water
Pires Dominga cook res 395 [redacted] Water
Pires Domingos A (Emma) opr h 173 Coggeshall
Pires Henry (Matilda) opr h 245 Purchase
Pires Henry L (Alice) opr h 72 Sagamore
Pires John (Minnie) restr [redacted] Wing h 20 S Second
Pires John F (Rosa) opr h 325 Bedford
Pires Joseph chauf 47 William h at Fairhaven
Pires Joseph (Mary) doffer res 61 Phillips [redacted]
Pires Joseph opr res 395 S Water
Pires Joseph opr res 455 [redacted] Water
Pires Joseph V (Rosa) opr h 431 First
Pires Julia (Louise) opr h 245 Purchase
Pires Lionel (Mary) opr h 287 Phillips av
Pires Louis M (Eda) opr h 337 Orchard
Pires Manuel (Candida) lab h 92 S Second
Pires Manuel (Mary) opr h 61 Phillips [redacted]
Pires Manuel (Eva V) sales 65 William h at Fairhaven
Pires Manuel jr doffer res 61 Phillips [redacted]
Pires Rita opr res 61 Phillips av
Pisz Andrew (Frances) wvr h 36 Hicks
Pitman Abbie E h 146 Cottage
Pitman Annie L wid George N h 60 Chestnut
Pitman Ethel L prsfdr 204 Court h 139 Clinton
Pitman Lucy J wid Henry L h 139 Clinton
Pitta Carl student res 57 Allen
Pitta Gloria social servicewkr res 57 Allen
Pitta Joao Carlos Da Silva (Anna M de A) phys 43 Allen h 57 do
Pitta Joao C jr rem to Malden
Pitta Mary A tchr S D Ottiwell sch res 118 Brigham
Pitta Mercedes student res 57 Allen
Pittendreigh Wm A (Ninita T) instr N B Vocational sch 30 Cannon h 25 Pinette
Pittle Anna clk 185 Union h 1230 Acushnet av
Pittle Augustus [redacted] (Frances) h 1230 Acushnet [redacted]
Pittle Charles photo 1183 Acushnet av res 91 Beetle
Pittle Edward 1183 Acushnet av res 1230 do
Pittle Otto F billiards 858 Purchase res 1230 Acushnet av
Pittle Rudolph res 1230 Acushnet av
Pittle Wm A (Helen) photo 969 Purchase res 366 Pleasant
Pitts Daniel A (Marie A) chauf h 379 Hillman
Pitts Harold L (Amanda) lab res 389 Bolton
Pitts Robert (Mary) clk 1218 Acushnet av h 1389 Ashley boul
Pittsley Arthur (Alice) clnr h 396 Cedar Grove
Pittsley Ella J h 2 Mill rd
Pittsley Ellsworth (Lydia) cond res 148a Query
Pittsley Elmer N (Lena) auto mech h 1015 Mt Pleasant
Pittsley Gertrude A died Aug 28 1924
Pittsley Henry W (Sarah J) wood 855 Kempton h do
Pittsley Herbert B (Lettie) drillmkr h 100 Pierce
Pittsley Herbert F buffer h 1587 Purchase
Pittsley Leon (Edith) driver h Phillips rd
Pittsley Lester M chauf ft Hillman h at Fairhaven
Pittsley Mabel res 1587 Purchase
Pittsley Mattie T died Aug 6 1924
Pittsley Olive res 1587 Purchase
Pittsley Wallace B eyeletwkr res 855 Kempton
Pittsley Wm E watchmn 20 Howard av h at Mattapoisett
Pittsley Wm J (Harriet M) driver h 2242 Acushnet av
Piva Angela opr res 31 Hollyhock
Piva Antone (Lavina) opr h 190 Coffin [redacted]
Piva Ernest opr res 207 Eugenia
Piva Fortunato (Baseldes) opr h 31 Beetle
Piva Frank (Mary) lab h 149 Field
Piva Frank (Anna) opr h 85 Scott
Piva Frank T (Rose) hlpr h 202 County
Piva Jessie wid Frank h 104 Princeton
Piva John (Mary) carp 31 Hollyhock h do
Piva Joseph opr res 207 Eugenia

N. LALIME *Funeral Director and Embalmer*
Successor to A. P. Lagasse & Son — Tact, Discretion and Sympathetic Service
177 COVE ST. Tels. Office 1324-W Residence 1324-R DAY OR NIGHT

Piva Joseph (Mary) opr h 195 Potter
Piva Joseph (Mary) opr h 115 Field
Piva Joseph (Carrie) pntr h 16 Ashley
Piva Leonard carder res 104 Princeton
Piva Manuel (Antonia) h 57 Deane
Piva Manuel (Anna) barber 553 Rivet h 129 Hemlock
Piva Manuel (Elsie) carp h 30 Hollyhock
Piva Manuel chauf res 202 County
Piva Manuel C (Anna) h 207 Eugenia
Piva Manuel M (Gloria) lab h 111 Sagamore
Piva Manuel S (Antonette) opr h 57 Nelson
Piva Mariano S opr h 78 Dunbar
Piva Marion insp res 162 Shaw
Piva Mary winder tender res 31 Hollyhock
Piva Rose speeder tender res 207 Eugenia
Piva Virginio (Marion) opr h 251 Purchase
Pivawarczyk Stanislaw barber 1214 Acushnet av h 401 Ashley boul
Place Frank Co Inc Frank Place pres-treas auto accessories 1092 Purchase
Place Joseph A (Mary) h 12 Priscilla
Place Leonard L (Ethel) supt 495 Mt Pleasant h 31 Hathaway rd
Plainville School 605 Etta A Horton prin 1375 Plainville rd
Plamondon Arthur (Mary) U S N h 407 N Front
Plamondon Delina wid Louis J wvr h 1262 Pleasant
Plant Catherine wid John G hkpr res 448 Sawyer
Plant Charles (Florence H) chauf h 12 Glover
Plant Ernest (Roslyn B) wvr h 308 Chancery
Plant Evelyn bkpr res 22 Central av
Plant John W clk P O res at Fairhaven
Plant Lucy wid Charles h 12 Glover
Plante Albert (Midget) lab h 552 Tarkiln Hill rd
Plante Aldea minr 794 Purchase res 26 Kearsarge
Plante Alice res 63 Hicks
Plante Anena Mrs h 200 Collette
Plante Archille (Laura) wvr h 107 Beetle
Plante Arthur (Aurore) ironwkr h 16 Tallman
Plante Clemence opr h 63 Hicks
Plante Elzear (Plante Piano Co) 1421 Acushnet av h at Fall River
Plante Frank clk res 22 Central av
Plante Frank (Antoinette) prov 1135 Acushnet av h 22 Central
Plante Gedeon (Mary) supt h 150 Query
Plante George I opr h 286 N Front
Plante George J (Annina) plmbr h 58 Brewster
Plante Joseph (Minnie) carp h 40 Adams
Plante Philip wvr res 124 N Front
Plante Piano Co (Elzear Plante) 1421 Acushnet av
Plante Rosanna wid Joseph h 124 N Front
Plante Ugene (Alice) opr h 121 Coffin
Plante see LaPlante
Plantier A Edward (Mary) mach h 603 Cottage
Plantier Clarice J clk 226 Union res 1285 Pleasant
Plantier Nelson (Eliza J) mach h 1285 Pleasant
Plasco Vital (Mary) fish 527 S Water h 206 Dartmouth
Platt Emily wid hkpr h 792c Brock av
Platt George opr res 792c Brock av
Platt James B (Elizabeth) opr h 33 Willis
Platt John (Lena) exp and var 413 Allen h do
Platt John (Melda) pntr h 54 Blackmer
Platt Joseph E (Sarah) lab h 319 Sawyer
Platt Mary E opr res 792c Brock av
Player Board Corp George H Reynolds treas base ball player boards William cor Second
Plaza Anna opr res 181 Whitman
Plaza Antone (Catherine) wvr h 181 Whitman
Plaza Hotel (Peter Perroni) 965 Purchase
Plaza Joseph clk 1673 Acushnet av res 181 Whitman
Plaza Shining Parlor (Kiorploglou Vasilios Kereakios Lavrenopulos) 946 Purchase
Plaza Wladyslaw (Amelia) opr h 58 Mott
Pleasant St Meth Epis Church 983 Pleasant
Pleasant View Kennels (George A Holden) 166 Durfee
Plezia Frank (Amelia) h 19 George
Plezia Frank (Annie) opr h 27 Daniel
Plezia Victoria opr res 27 Daniel
Plintier Lennard clk res 56 Dover
Plockarcyk Stanley (Stephanie) opr h 31 Ashley
Plotnick Samuel (Sarah) pdlr h 96 Linden
Plouffe Antoinette opr res 20 Ashley
Plouffe Dieudonne (Victorine) wvr h 20 Ashley
Plouffe Francois X (Albina) truckmn h 209 Middle
Plouffe Homer jr (Emma) opr h 162 Hathaway
Plouffe Joseph opr res 20 Ashley
Plouffe Laurette opr res 20 Ashley
Plouffe Loretta clk res 209 Middle
Plouffe Philias pntr res 20 Ashley
Plouffe Phillipe opr res 20 Ashley
Plourde Aurore Mrs gro 95 Princeton res do
Plourde Basil (Aurore) gro 95 Princeton h do
Plourde Jeannette bkpr 50 Rodney French boul res 29 Emma
Plourde Silvia (Dorilda) carp h 29 Emma
Plourde Wm died Oct 31 1924
Plumbers' Supply Co Joseph T Murphy pres A W Omey treas 26-36 S Water
Plummer Amelia H wid Leander A h 148 Hawthorn
Plummer Anna res 148 Hawthorn
Plummer James (Margaret J) second hd h 15 Homer
Plummer Marianne res 148 Hawthorn
Plummer Walter E (Harriet L) asst eng res 29 Willis
Plyer Ophelia E H wid h 180 Grinnell
Plymouth Club Thomas H Gilmore sec Harold J Cotter treas 21 Masonic bldg
Plymouth House (Henry Dionne) 1014 Purchase
Pobirs Louis J (Sarah) phys 1208 Acushnet av h do
Pocahontas Fuel Co Inc Thomas A Raymond supt ft Hillman
Pocknett Susan Mrs h 334 Kempton
Poczatek Albert opr res 166 N Front
Poczatek Michael (Mary) opr h 166 N Front
Podbelski Walter (Mary) lab h 157 Hathaway
Podd Walter mach 318 Shaw res 65 Nash rd
Podgorski Anthony (Theresa) wvr h 16 Warren
Podgorski Helen student res 16 Warren
Podgorski Stanley opr res 16 Warren
Podwapinsky Anna wid Joseph h 399 Wood
Podwapinsky Paul (Sophie) fixer h 399 Belleville
Podwapinsky Walter auto rpr res 399 Wood
Poente Candido clk 874 S Water h 75 Winsor
Pohopek Antonia wid Antone h 47½ Ashley boul
Pohopek Josephine maid res 47½ Ashley boul
Poineau Arthur (Eva) slasher tender h 329 Shaw
Poineau Flora opr res 68 Scott
Poineau Louis (Delimare) opr h 68 Scott
Poineau Louis jr opr res 68 Scott
Poineau Mary opr res 68 Scott
Poineau Rodrigue (Aline) slasher tender h 360 Shaw
Poirier Adelard J chauf res 173 Eugenia
Poirier Aime J (Aurore M) hdw 1181 Acushnet av h 626 Coggeshall
Poirier Albina Mrs h 133 N Second
Poirier Alice res 196 Hawthorn
Poirier Alice D opr res 259 Central av
Poirier Alice E dry gds 2186 Acushnet av h do
Poirier Alphonse (Maria) oils 247 Cedar h 150 Sylvia
Poirier Amos E (Anna) (Blue Ribbon Laundry) 273 Central av h 250 do
Poirier Andrew (Emily) lab h 173 Eugenia
Poirier Andrew opr res 133 Bates
Poirier Armand (Matilda) lab h 197 Tacoma
Poirier Armand mason res 208 Ashley boul
Poirier Armand (Adelisca) wvr h 75 Query
Poirier Arsene (Roseanna) blksmith h 93 Tallman
Poirier Arthur (Marie A) chauf h 204 Coffin av
Poirier Arthur chauf 268 Sawyer res 143 Collette
Poirier Arthur clk res 173 Eugenia
Poirier Arthur (Evelyn) clk P O h 71 Glennon
Poirier Bertha bkpr 20 Howard av res 113 Holly
Poirier Charles A (Henrietta) v-p 105 Ashley boul sec public welfare dept 13 Municipal bldg h 113 Holly
Poirier David J (Alice) police sta 5 h 2188 Acushnet
Poirier Dolphis (Delima) carp h 89 Sylvia
Poirier Emile (Alice) opr h 34 McGurk boul
Poirier Emma opr h 113 Belleville rd

GEARY, SIMMS & GEARY PIANOS Phonographs, Music Rolls and Records
"Where Your Friend Get a Square Deal"
116-118 KEMPTON ST., (near Purchase) New Bedford, Mass.

Poirier Eugene curate St Anne's R C ch h 898 Brock av
Poirier Euphemie wid Cogatan bkpr h 133 Bates
Poirier Felix msngr res 259 Central av
Poirier Florimond opr res 155 Holly
Poirier George vicar Sacred Heart R C ch h 341 Summer
Poirier Henry (Exilda) third hd h 79 Ellen
Poirier Herminie bkpr 223 N Second res 183 Whitman
Poirier Isidore (Josephine) lab h 155 Holly
Poirier Joseph (Rosana) wvr h 208 Ashley boul
Poirier Joseph A (Alfreda) mgr 1721 Acushnet av h 4593 do
Poirier Joseph H (Gertrude A) asst undtkr h 51 Deane
Poirier Joseph P (Lillian) lab h 1270 Purchase
Poirier Josephat (Clara J) lab h 86 Clifford
Poirier Leo wvr res 155 Holly
Poirier Louis clk 101 William res 113 Holly
Poirier Margaret opr res 133 Bates
Poirier Mary opr res 151 Langlois
Poirier Mathias (Louise M) auto mech 428 Ashley boul h 148 Tinkham
Poirier Michael res 910 S Water
Poirier Michael A (Adorisca) h rear 910 S Water
Poirier Napoleon J (Irene) clk h 183 Earle
Poirier Odilon P res 211 Dawson
Poirier Oselie tailoress res 151 Langlois
Poirier Ovila (Lena) clk 1046 S Water h 212 State
Poirier Peter (Anna) carp 111 Willis h 115 Perry
Poirier Phileas fixer h 1225 Acushnet av
Poirier Philip (Aldea) carp h 2310 Acushnet av
Poirier Philip (Aldea) carp h 349 Conduit
Poirier Phoebe insp res 56 Clifford
Poirier Rose stitcher 1229 Acushnet av res 151 Langlois
Poirier Sarah reeler tender res 151 Langlois
Poirier Seraphina wid Sigfroid h 151 Langlois
Poirier Thomas M (Alice) mach h 259 Central av
Poirier Walter O wvr res 259 Central av
Poirier Wilhalbal C (Beatrice) clo 1014 S Water h 16 Woodlawn
Poirier see Perrier
Poisson Alfred L (Olivine) clo 200 Union h 130 Hawthorn
Poisson Avila watchmkr res 171 Crapo
Poisson Bldg 1054 Acushnet av
Poisson Fannie W wid Laurent h 54 Court
Poisson Gedeon (G & L Poisson) h 54 S Sixth
Poisson G & L (Gedeon Poisson) clo 912 S Water
Poisson Joanna wid Wallace wvr res 146 Query
Poisson Joseph h 99 Mt Pleasant
Poisson J Lucien (Lussier & Poisson) 156 County res 171 Crapo
Poisson Napoleon icewkr 29 Brook
Poisson Paul H (Rosanna) driver h 50 Phillips av
Poisson Wm J (Louise B) (Lussier & Poisson) 156 County h 469 Hillman
Poitras Adelard opr res 253 Tinkham
Poitras Alphonse (Anna) carp h 159 Clifford
Poitras Anna drsmkr 1794 Acushnet av res 112 Belleville rd
Poitras Anna F mlnr 1147 Acushnet av res 230 Mt Pleasant
Poitras Armanda insp res 138 Butler
Poitras Arthur (Florence) wvr res 27 Viall
Poitras George lab res 253 Tinkham
Poitras Henry (Mary) h 17 Ashley
Poitras Henry driver res 253 Tinkham
Poitras Herbert speeder tender res 253 Tinkham
Poitras Hormidas (Leonie) h 125 Wood
Poitras Joseph (Antoinette) speeder tender h 253 Tinkham
Poitras Leo (Eleanor) chauf h 119 Wood
Poitras Lillian opr res 125 Wood
Poitras Louis S (Alphonsine) chauf ft Wamsutta n 19 Thatcher
Poitras Louise insp res 138 Butler
Poitras Napoleon (Amanda) h 138 Butler
Poitras Regina wid Ambroise h 1901 Acushnet av
Poitras Theodore yarnboy h 138 Butler
Poitras Valmar J wvr res 112 Belleville rd
Pokornicki Antonio (Frances) lab h 640 First
Polchlopek John (Nellie) opr h 15 Edison
Polchlopek John (Agatha) wvr h 180 Reynolds
Polgroszek Albert (Frances) opr h 55 Delano
Policarpo see Polycarpo
Police Station 1 25 Spring
Police Station 2 122 Blackmer cor S Water
Police Station 3 395 Kempton cor Cedar
Police Station 5 63 Weld cor Ashley boul
Polish Home Assn 699 First
Polito Alfred (Eva P) opr h 26 Acushnet av
Polito Angelo var 747 First h 807 do
Pollard Albert (Susan) opr h 77 Fruit
Pollard Anderson W (Anna B) janitor h 138 Liberty
Pollard Eleanora S wid Andrew C h 51 Cottage
Pollard Harry (Sarah) fixer h 49 Ellen
Pollard John H wvr h 811 County
Pollard John W (Jane) lab h 377 Earle
Pollard Lydia A Mrs h 138 Liberty
Pollard Matthew (Mary E) loomfixer h 392 Brock av
Pollard Thomas wvr res 16 Dudley
Pollard Walter (Annie) overseer 744 Acushnet av h 8 Reynolds
Pollard Walter E (Christine B) rem to Pittsfield
Pollard Wm (Alice) wvr h 38 George
Pollett John (Mary) driver h 483 Acushnet av
Pollitt Fred (Mary) mule spinner h 1720 Purchase
Pollitt Fred jr spinner res 45 Adams
Pollitt James H (Margaret M) clk 706 Purchase n 512 County
Pollitt James T (Eliza C) collr h 176 Mill
Pollitt James W (Edith) fore h 225 Bates
Pollitt Mandalina opr res 11 Thatcher
Pollitt Reginald res 11 Thatcher
Pollitt Samuel shoe rpr 635 Brock av r 11 Thatcher
Pollitt Thomas (Marion) mule spinner h 214 Coffin av
Pollitt Wm (Fannie) h 11 Thatcher
Pollock Albert H (Eliza H) h 60½ Wash
Pollock Carl (Delia) janitor Third Dist Ct h 104 Locust
Pollock Edward A (Helen T) capt N B F D h 276 Earle
Pollock Frederick O (Gertrude A) h 171 Mill
Pollock Helen T Mrs bkpr res 276 Earle
Pollock J Harry (Anna) traffic officer h 307 Maple
Polonczka John (Caroline) opr h 84 Covell
Polonia Anibal R (Maria A) opr h 75 Prospect
Polonsky Alex (Anna) wvr h 67 Hathaway
Polonsky Anna clk 180 N Front res 83 Kenyon
Polonsky Eva clk 180 N Front res 83 Kenyon
Polonsky Louis (Celia) crockery 1624 Acushnet av h 1077 County
Polonsky Maurice (Etta) gro 180 N Front h 83 Kenyon
Polonsky Raphael pdlr res 83 Kenyon
Poloski Felix (Lenora) opr h 199 Davis
Polycarpo Bros (David F and John jr) shoes 939 S Water
Polycarpo David F (Jennie) clk h 21 Crapo
Polycarpo David F jr (Odella) (Polycarpo Bros) h 88 Briggs
Polycarpo Jennie res 21 Crapo
Polycarpo John (Angelina C) h 155 Hudson
Polycarpo John jr res 21 Crapo
Polycarpo Philomena bkpr res 155 Hudson

For Service Use the GREEN "O" Directories

NEW BEDFORD AUTO SALES CO.

Dodge Brothers Motor Cars

427 KEMPTON STREET **NEW BEDFORD, MASS.**

Polycarpo Philomena wid Manuel h 126 Shawmut av
Polycarpo see Policarpo
Polychronedis Leandros L (L L P Confectionery Co) 814 Purchase res at B
Pomba Antone (Rosa L) opr h 2288 Acushnet av
Pomba Mary Mrs h 114 Acushnet av
Pomeroy Eleanor L wid Everette res 107 Ash
Pomeroy Emma F h 1033 Purchase
Pomfret Fred (Ethel) loomfixer h 1139 Dutton
Pomfret George (Amie) opr h 158 Tinkham
Pomfret Margaret wid George h 158 Tinkham
Pomfret Mary E opr res 158 Tinkham
Pomfret Thomas (Rosanna) loomfixer h 131 Topham
Pomfret Thomas S (Matilda) firemn h 30 Salisbury
Pommer Alma L tchr Parker st sch res 20 Franklin
Pompier Victor carp res 142 Chancery
Poncelet Jennie wid Leo h 263 Whitman
Poncelet Leopoldine wvr res 263 Whitman
Poncelot Joseph (Julia) loomfixer h 195 Brook
Ponfett Dennis (Mary) wvr h 124 Hathaway
Ponsard Arthur opr res 18 Roosevelt
Ponsard Desire (Mary) opr h 18 Roosevelt
Ponsard Octave wvr res 18 Roosevelt
Pontbriand Armand (Bernadette) second hd 413 Coffin av h 410 Ashley boul
Pontbriand Oscar (Regina) ydmstr 24 N Sixth h 130 Collette
Pontbriand Ovila (Aurore) opr h 65 Kenyon
Pontbriand Remi (Alexandrina) carp h 101 Nye
Ponte Abraham (Lucinda) opr h 57 Acushnet av
Ponte Agnes died Nov 2 1924
Ponte Alzira opr res 116 Eugenia
Ponte Anthony P (Mary) driver 1360 Acushnet av h 311 Collette
Ponte Antone (Evangeline) prov 16 Brigham h 60 Taber
Ponte Antone (Mary) var 369 Bolton h 59 Briggs
Ponte Antone P (Mary) lab h 29 South
Ponte Antonio (Elisa) opr h 2 Collette
Ponte Arthur P sausagemkr 327 Bolton res 74 South
Ponte Augusta M (Alexandria) shoewkr h 14 Bank
Ponte Augustus clk 416 Acushnet av res 14 Bank
Ponte Belmira opr res 116 Eugenia
Ponte Candido (Marion) clk 894 S Water h 75 Winsor
Ponte Charles opr res 211 S Second
Ponte Christena wvr res 134 Hemlock
Ponte Encanacao opr res 142 Division
Ponte Ernest P clk 73 Davis res 116 Eugenia
Ponte Etelvina opr res 135 Whitman
Ponte Frank lab res 120 Acushnet av
Ponte Frank opr res 211 S Second
Ponte Frank (Amie) var 30 South h do
Ponte Frank P (Julia) sales Edwin Motor Co h 211 S Second
Ponte Gonsalves J (Josuina) lab h 800 Belleville av
Ponte Isabelle speeder tender res 134 Hemlock
Ponte John (Philomena) opr h 134 Hemlock
Ponte John (Mary) opr h 130 Pleasant
Ponte John (Mary) opr h 78 Nash rd
Ponte Jose (Mary S) boss comber h 44 Winsper
Ponte Joseph opr h 786 Belleville av
Ponte Joseph (Mary E) opr h 142 Division
Ponte Joseph (Mary) opr h 211 S Second
Ponte Joseph (Adelaide) wvr h 141 Earle
Ponte Joseph jr (Edith) opr h 211 S Second
Ponte Joseph de (Mary A) opr h 137 Bonney
Ponte Joseph G (Martha) opr h 23 Jenkins
Ponte Joseph P (Mary) gro 359 First h 151 Rockland
Ponte Joseph P jr phys 151 Rockland h do
Ponte Joseph T (Evangeline) opr res 161 Crapo
Ponte Louise clk res 134 Hemlock
Ponte Manuel (Clara) opr h 206 Crapo
Ponte Manuel (Glory) opr h 75 Norwell
Ponte Manuel opr res 211 S Second
Ponte Manuel (Mary) opr h 59 Winsor
Ponte Manuel (Virginia) opr h 20 Briggs
Ponte Manuel (Theodora) spinner h 134 Hemlock
Ponte Manuel G (Eliza) opr h 800 Belleville av
Ponte Manuel P (Maria) gro 73 Davis h 116 Eugenia
Ponte Manuel P (Evangeline) opr h 110 Winsor
Ponte Manuel P jr clk 73 Davis res 116 Eugenia
Ponte Marcolino J (Marie) wvr h 23 Larch
Ponte Mary insp res 23 Jenkins
Ponte Mary opr res 30 South
Ponte Mary J Mrs h 281 S Front
Ponte Mary L wid John G h 44 Jenkins
Ponte Mary P opr res 110 Winsor
Ponte Sophia P opr res 116 Eugenia
Ponte Urbano T (Maria) (M Goulart & Co) 1520 Acushnet av h 84 Whitman
Ponte Vincent (Mary) opr h 32 Haskell
Ponte Virginio (Josephine) opr h 55 Potomska
Ponte Virginio P (Julia) sausagemkr 62 South h do
Ponte Virginio P jr sales 62 South res do
Pontes Charles L (Minnie) gardener h 377 Hillman
Pontes Frank M (Francesca) opr 106 Potomska h rear 88 Acushnet av
Pontes Jacintho (Delphine) lab h 439 Belleville av
Pontes Jennie h 106 S Second
PONTES JOSEPH O (Mary M) Carpenter and Builder 1749 Rodney French boul Tel 4659-5 See Contractors and Builders Department
Ponthan Helen G mus tchr 234 Union h at Marion
Poole Addie W wid George died June 7 1924
Poole Anna Mrs clk 803 Purchase res 149 Tinkham
Poole Annie E clk 47 William h at Acushnet
Poole Arthur T (Lucy E) lab h 1207 Plainville rd
Poole Charles G (Edith) lab h 124 Mt Vernon
Poole Clarence mach 228 N Water r at N Dartmouth
POOLE ERFORD WILSON (Brown & Poole) 8 and 9 Chapman Building 688 Pleasant h Kempton N Dartmouth Tel 2002-M
Poole Eugene B (Letitia) chauf h 170 Bullock
Poole Evelyn A tchr I W Benjamin sch h at Fairhaven
Poole Florence A tchr T R Rodman sch h 101 Sycamore
Poole Frank B (Mabel E) h 1141 Plainville rd
Poole Harry M (Annie) cond h 134 Willis
Poole John L (Sadie E) carp h 528 County
Poole Justin carp 228 N Water res at Acushnet
Poole Lorenzo A (Annie M) carp h 114 Carroll
Poole Miriam W bkpr 185 Union res 232 Shawmut av
Poole Ruth R res 1141 Plainville rd
Poole Willard G (Eliza J) fore h 232 Shawmut av
Poolsioiollo Andrew (Julia) carder h 275 Cedar Grove
Poor Bros (Lewis F) jewelers 196 Union
Poor Lewis F (Poor Bros) 196 Union h at Fairhaven
Pope Emma L died Feb 11 1925
Pope F Lewis jr (A Mabel) asst mgr 180 Union h 555 do
Pope George W clk Whitman Mills h at Fairhaven
Pope Harry L ins 106 Middle h at Fairhaven
Pope Ida A wid Abner P r 63 Thomas
Pope Lucy F bkpr h 27 Walnut
Pope Mary E h 35 Lincoln
Pope Wm A clk 555 Pleasant h 48 Ocean
Popielnicki Theodore (Genevieve) second hd Wamsutta Mills h 414 Hersom
Popielouz Antonio opr h 1041 Chaffee
Popular O (Antone C Vieira) weekly news 143 Acushnet av
Poremba Antone (Louise) wvr h 112 Phillips av
Porkormiski Antone (Frances) opr h 696 First
Porrier Thomas M (Alice) mach h 1225 Acushnet av
Portal Antonio res 118 Bates
Portas Manuel (Laura) chef h 97 Clara
Porte Clifford clk res 277 Park
Portelance Albert wvr res 1529b Acushnet av
Porter Charles H (Porter Lumber Co) 212 N Water res at Fairhaven
Porter Harry W (Edith B) supt 888 Purchase rm 417 h 37 Eighth
Porter Henry F bkpr 93 Union h at Fairhaven
Porter Henry R (Theresa R) opr 754 Pleasant h at Fairhaven
Porter Herbert D fore 212 N Water h at Fairhaven
Porter James F (Jennie) sales 129 Union h 29 Mt Vernon
Porter James P clk P O h at Fairhaven
Porter Lumber Co (Charles H Porter) 212 N Water
Porter Mary rem to Padanaram
Porter Richard A (Porter & Lake) h at Fairhaven

GREENE & WOOD Every Kind of LUMBER and MILL WORK
PINE STREET, off SO. WATER STREET, NEW BEDFORD

Porter Wm teller First Nat Bank h at Fairhaven
Porter & Lake (Richard A Porter Mrs Bertha R Lake) gros 376 Cedar
Porth Ellen clk res 239 Field
Porth Frederick P (Helen) lab h 239 Field
Portney Betty P clk 185 Union res 25 Reynolds
Portney Elizabeth clk 838 Purchase res 25 Reynolds
Portnoy Abraham dentist 1603 Acushnet av res do
Portnoy Bessie P clk res 25 Reynolds
Portnoy Isaac (I Portnoy & Son) h 1603 Acushnet av
Portnoy Israel (Leona) (I Portnoy & Son) h 228 Mt Pleasant
Portnoy I & Sons (Isaac and Israel) furn 1609 Acushnet av
Portnoy Maurice (Annie) phys 1603 Acushnet av h do
Portnoy Max student res 25 Reynolds
Portnoy Simeon J (Eva) jeweler 551 S Water h 25 Reynolds
Portnoy Waltham student res 25 Reynolds
Portras Louis (Anna) opr h 19 Thatcher
Portugal Joaquim F (Rose) fore 90 Phillips av
Portuguese American Athletic Club Manuel Martin sec 403 Rivet
Portuguese Benefit Assn 62 Acushnet av
Portuguese Republican Club 949 Acushnet av
Pospisil Edward died Feb 26 1925
Pospisil Joseph spinner res 283 Lawrence
Post Alfred C mach h 1311 Pleasant
Post Caroline F wid John W h 326 Middle
Post Harry choremn res 326 Middle
Post Ida M elev opr 794 Purchase res 326 Middle
Post Office Harold Winslow postmstr Pleasant bet Elm and Middle
Post Office Pharmacy George D Hammond mgr 686 Pleasant
Postal Telegraph-Cable Co Rudolph J Sundstrom mgr 79 William
Posvin Peter opr res 1036 Acushnet av
Potchopeck Frank (Appolonia) wvr h 841 Acushnet av
Potchopeck Helen insp res 841 Acushnet av
Potchopeck Joseph doffer res 841 Acushnet av
Potchopeck Mary res 841 Acushnet av
Potchopeck Stanley clk res 841 Acushnet av
Potchopeck Veronica clk res 841 Acushnet av
Potchopeck Walter res 841 Acushnet av
Pothier Antoinette drawer in bds 75 Clifford
Pothier Aubrey J phys 344 Summer
Pothier Aurore opr res 75 Clifford
Pothier Edward (Lena B) mayor's chauf h 931 Pleasant
Pothier Emma opr res 94 Nye
POTHIER JOSEPH A (Josephine) Monumental Works 306 Mt Pleasant h 183 Austin Tel 1367-5 See Monuments Department
Pothier Joseph C (Louise C) phys 181 Purchase h 175 do
Pothier Joseph J (Eyleen C) opr h 149 Wood
Pothier Ovide (Marinda) spinner h 75 Clifford
Pothier Saul (Mary R) spinner h 202 Tinkham
Pothier Virginia wid Alexander h 94 Nye
Pothier Wilfred D (Marie L) loomfixer res 245 Sawyer
Pothier see Potter
Potkag Paul (Annie) wvr h 57 Phillips
Potkaj Stanislaw (Francis) opr h 19 Nye
Potla Mary Mrs h 28 Howard
Potomska Mills Corp Percy L Kent treas cotton gds mfrs 366 S Front
Potter Alberto L (Louise) bkpr h 111 Maxfield
Potter Alexander (Gladys) opr h 401 Ashley boul
Potter Alice N wid Wm F h 1 Anthony
Potter Alice S combpkr res 242 Brownell
Potter Anna C clk res 59 Court
Potter Carrie H wid James h 1031 County
Potter Clarence N (Mary J) eng h 54 James
Potter Daniel Y (Sadie) cable splicer h 183 Chancery
Potter Edward E F (Ellen) bkpr 693 Purchase h 100 Summer
Potter Edwin J (Lillian) clk 386a Kempton h 36 Cedar
Potter Edwin J opr res 36 Cedar
Potter Edwin L jr (Zaida) gro 114 Dartmouth h at S Westport
Potter Fred M (Florence S) clk 163 Pleasant h 113 Sycamore
Potter George H (Jennie L) (Perry Jenney & Potter) 222 Union h at Smith Mills
Potter Grace M sten 222 Union rm 209 h at Dartmouth
Potter Harold E (Alida L) eng U St Ry Co h 769 Rockdale av
Potter Hattie wid John W h 37 Arch
Potter Isaac E (Edith M) pntr h 96 Pierce
Potter James W L (Eliza) lab h 11 Jean
Potter James Y (Joan) plmbr 703 S Water h 213 Tremont
Potter John H oil res 542 County
Potter John L watchmn h 188 Church
Potter Joseph H cotton classer 750 Belleville av h at E Fairhaven
Potter Leon A carp res 325 Cedar
Potter Lester A (Elizabeth) clk 101 William h 152 Campbell
Potter Lester F (Sarah S) phys 68 Walnut h do
Potter Lillian G Mrs clk 103 Front h 36 Cedar
Potter Mabel wid Ernest A wvr bds 42 Junior
Potter Mabel E h 277 Hillman
Potter Margaret wid Benjamin h 15 Moynan
Potter Mary wid James L h 11 Jean
Potter Mary A Mrs res 403 Union
Potter Mary D sten 744 Acushnet av res at Fairhaven
Potter Miriam bkpr 254 Union res 96 Pierce
Potter Myra W h 55 Hill
Potter Nellie C sten 226 Union h at S Dartmouth
Potter Robert W (Mary) piper 322 Cottage
Potter Roger W clk res 111 Maxfield
Potter Ruth C Mrs h 59 Court
Potter Sarah A bkpr 742 Acushnet av res 325 Cedar
Potter Sarah I Mrs h 937 Pleasant
Potter Thomas A (Flora) sales h 325 Cedar
Potter Thomas E J (Agnes R) stmftr h 34 High
Potter Walter (Sophia) h 143 Wash
Potter Walter C (Laura S) icemn h 242 Brownell
Potter Wm B clk 1020 Purchase res 1031 County
POTTER WILLIAM F (Gertrude A) (William F Potter & Co) Corner Union and Front h 27 Arnold place
POTTER WILLIAM F & CO (William F Potter) Wholesale Grocers Cor Union and Front Tels 7620-7621 See Grocers Department
Potter Wm H (Dagmar) yd cond h 268 North
Pottle Clarence M (Ada G) barber 1749 Acushnet av h 242 State
Pottle Frank (Yvonne) pntr 292 North h 242 State
Potvin Albert baker res 30 Emma
Potvin Albert J (Celia R) mgr 180 Union h 667 Cottage
Potvin Albina opr res 151 Tinkham
Potvin Alice opr res 151 Bates
Potvin Arthur (Marguerite) opr h rear 26 State
Potvin Eugene (Exilda) boilermkr h 30 Emma
Potvin Imelda wvr res 30 Emma
Potvin Joseph (Eva) baker 1349 Acushnet av h 39 Clifford
Potvin Joseph (Salina) opr h 165 Tinkham
Potvin Marie A wid Joseph h 34 McGurk
Potvin Meride J died Mar 8 1925
Potvin Napoleon opr h 151 Tinkham
Potvin Pamelia opr res 151 Tinkham
Potvin Wilfred (Bernadette) carp h 147 Bates
Potvine Napolien (Mary) lab h 696 Acushnet av
Potyrala Walter wvr h 82 Belleville rd
Poulas Harris wvr h 10 Grandfield
Poulette Eugene shipper res 44 Beetle
Poulette George sales 62 Middle res 1283 Acushnet av
Poulette Leona clk res 44 Beetle
Poulette Loranzo (Mathilda) battery rpr h 356 Ashley boul
Poulette Louis (Rose) auto supplies 218 Nash rd h 362 Ashley boul
Poulette Napoleon grain res 44 Beetle
Poulette Peter (Mary) opr h 343 S Water

ALDEGÉ CHAUSSÉ Funeral Director and Embalmer
386-390 N. Front St. Private Ambulance Service Tel. 1400

Poulette Victorine Mrs h 44 Beetle
Poulin Albert (Mary) opr h 82 Holly
Poulin Albert F wall paper 1863 Purchase h do
Poulin Amazelie res 1861 Purchase
Poulin Arthur J (Rose) carp h 106 Merrimac
Poulin Borromee (Carleton House) 44 Weld h at Acushnet
Poulin Calyxte student res 124 Central av
Poulin Francois X (Josephine) h 2053 Purchase
Poulin George (Eva) opr h rear 47 Nye
Poulin Henry (Pamelia) var 128 Clifford h do
POULIN JOSEPH [redacted] (Alexina) Manager Interstate Lumber Co 56 Duncan h do
Poulin Louis (Josephine) teamer h 831 Acushnet [redacted]
Poulin Louise res 1863 Purchase
Poulin Nettie Mrs h 81 Beetle
Poulin Philbert (Annie) bldr 124 Central h do
Poulin Rollande opr res 364 N Front
Poulin Rudolph opr res 364 N Front
Poulin Wilfred (Malvina) wvr h 364 N Front
Poulin & Roy Ltd George Roy pres lumber 126 Hope
Poulos Charles clk 1191 Acushnet av res 222 Ashley boul
Poulos Stegos (Ellen) New Bedford Theatre Confectionery Co confrs 253 Union and 1145 Acushnet av h 95 Beetle
Poulos & Co (Stegos Poulos James Hatjis) confrs 1145 Acushnet av
Poulton John (Bessie) fixer h 279 Shaw
Poulton Kittie winder 63 Union res 42 Irvington
Poulton Margaret h 42 Irvington
Poulton Mary wvr res 42 Irvington
Poulton Wm wvr res 42 Princeton
Pounder Matthew (Alice) changer over h 326 Conduit
Pounder Wm (Annie) carp h 296 Hersom
Pouras Matthew candymkr 710 Purchase res 66 Mill
Pousard Angela bkpr res 18 Roosevelt
Poutre Charles D (Gladys) pntr res 1757 Acushnet av
Poutre Philip (Ethel) (Baylies Square Hotel) 1757 Acushnet av h do
Povoa David (Maria P) opr h 308 S Front
Powell John A elect 2301 Purchase res 166 Rounds
Powell John H clk N Y N H & H R R h 920 Pleasant
Powell John L (Mary V) ins agt 888 Purchase rm 514 h 8 Borden
Powell Minnie A Mrs res 174 Smith
Powell Philip [redacted] (Elsie) (Chadwick & Powell) h 311 Coggeshall
Power Annette Mrs coiler res 162 Smith
Power Bartholomew garage 30 Brigham h 80 Oak
Power Catherine wid Patrick died March 5 1925
Power George H (Maud M) (Power & Desmond) h 535 County
Power Jane wid John hkpr 144 Clifford
Power John (Janette) twister h 265 Whitman
Power John F (Mary A) opr h 5 Ashley boul
Power Mary E buyer 185 Union res 80 Oak
Power & Desmond (George H Power Joseph C Desmond) clothing 902 Purchase
Powers Alton E clk P O 138 Campbell
Powers Bertha M tel opr 57 N Second res 32 Court
Powers Edwin B (Edith M) var 251 Summer h 138 Campbell
Powers Ellen Mrs h 182 County
Powers Ernest A (Margaret) prntr h 8 Hawthorn
Powers Glenn E (Elsie) shipper W F Nye Fish Island res 138 Campbell
Powers Hannah res 80 Oak
Powers James T (Odilla) fore 158 Bullard h 155 Ashley boul
Powers Jane opr res 182 County
Powers Joseph woodwkr res 153 Florence
Powers Joseph M (Florence) mtrmn U St Ry Co h 137 Query
Powers Joseph W (Ruth) elect h 153 Florence
Powers Julia restr h 13 Grandfield
Powers J Francis Mrs (O'Neill) 262 Union h [redacted] Seventh
Powers Margaret wid John res 22 Willard
Powers Mary A res 182 County
Powers Michael lab res 63 N Second
Powers M Joseph (Florence) mtrmn h 137 Query
Powers Patrick H (Edith) fore 163 Pleasant h 103 Oak [331 Cedar
Powers Philip A (Mary) custodian C [redacted] Ashley sch h
POWERS ROBERT W (Robert W Powers Co) 501 County h at Fall River
POWERS ROBERT W CO (Robert W Powers) Distributor of Hudson and Essex Motor Cars 501 County 134 Broad Providence R I 133 Pocasset Fall River See Automobile Department
Poyant George (Angelina) gro 79 Belleville rd h 78 Eugenia
Poyerd Albert (Esther C) spinner h 93 Merrimac
Poyerd James (Stella) opr h 287 Rivet
Prachnick Frank (Rosie) carder h 4 England
Praeda Antonio (Armenda) opr h 7 Beetle
Praeda Frank (Mary) carp h 18 Stackhouse
Praeda John (Alda) opr h 184 Belleville av
Praeda Joseph (Maria) opr h 237 Coggeshall
Praeda Julio (Louisa) opr h 179 Belleville av
Praeda Maria Mrs h 23 Beetle
Praeda see Perry
Pragana Joaquim (Beatrice) boxmkr h 178 Reynolds
Pragana Joaquim (Felicidade) opr h 34 South
Pragana Mary DeMello h 130 Collette
Pragana M Jacintha restr 507 N Front res 159 Earle
Prairie Arcade W (Lillian) wvr h 275 Shaw
Praizner John (Mary) opr h 23 Viall
Praizner Joseph (Antoinette) opr h 23 Viall
Praizner Joseph (Mary) opr h 837 Acushnet av
Praray Ann F wid Charles W h 58 Court
Praray Mabelle E tchr B B Winslow sch r 58 Court
Prasciki Antonio opr res rear 42 Washburn
Prasciki Faustina opr res rear 42 Washburn
Pratt Anna res 157 William
Pratt Charles A (May D) phys 60 Orchard h do
Pratt Charles A jr student res 60 Orchard
Pratt Clifford A (Helen) drillwkr h 104 Smith
Pratt Cynthia wid George h 2405 Acushnet av
Pratt David D (Marjorie B) phys 118 Cottage h do
Pratt Fred (Emily) opr h 279 Cedar Grove
Pratt George [redacted] died Oct 21 1924
Pratt Helen cashr 706 Purchase res 104 Smith
Pratt Helen M physical director public schs res 115 Brigham
Pratt Herbert C shipper 874 Purchase h Hathaway rd
Pratt John overseer Wamsutta Mills h at Fairhaven
Pratt John D sales res 60 Orchard
Pratt Leon (Mary) wvr h 214 Coffin av
Pratt Leon [redacted] (Sarah) clk Wamsutta Mill h at Fairhaven
Pratt Sarah F tchr J B Congdon sch res 2 Seventh
Pratt Walter F (Elsie M) fore 474 Acushnet av h 76 Willis
Pray Roland G ins agt 11 N Sixth r 235 Tremont
Preece Charles (Lillian) clk h 84 Kenyon
Prefontaine Joseph (Aurore) furngs 1525 Acushnet av h at Fairhaven
Prefontaine L Philippe (Valedo E) ins agt 668 Pleasant h 247 Ashley boul
Prefontaine Michael (Marie Louise) var 1972 Acushnet av h do
Pregana Antonio (Louisa) lab h 16 Cotter
Prejzner Joseph (Apolonia) wvr h 837 Acushnet av
Premier Orchestra (Lewis Padelford) 59 Willow
Prenda Joseph DeC (Angeline) gardener h 99 Hemlock
Prenda Manuel C (Rose) (John J Pacheco & Co) 431 Belleville av h 52 Collette
Prenda Manuel C (Isabelle) ydmn h 2 Hyacinth
Prentiss Annie I wid Frank h 38 Page
Prentiss Chester L (Helen A) glassctr h 69 Linden
Prescott Annie Mrs h 18 Cleveland
Prescott Bryant lawyer 6 Masonic bldg res 401 County
Prescott Eva E sten 20 Market rm 20 r 18 Cleveland
Prescott George A (Margaret) lab h 885 County
Prescott George E lab res 885 County
Prescott Helen L res 401 County
Prescott Henry D (Esther) retired phys h 26 Grove
Prescott Howard A lab res 885 County
Prescott Ida wid Charles D h 52 Ash
Prescott Lydia C res 401 County
Prescott Madeline sten Times h at N Dartmouth

HARTLEY, HAMMOND, INC.

PLUMBING—HEATING—METAL WORK

126 ACUSHNET AVENUE Tel. 1595 NEW BEDFORD, MASS.

Prescott Mary R wid Oliver h 401 County
PRESCOTT OLIVER (Helen B) (Crapo Clifford Prescott & Bullard) Lawyer 6 Masonic Bldg and Pres 693 Purchase and Pres New Bedford Institution for Savings h 401 County
Prescott Oliver jr lawyer 6 Masonic bldg res 401 County
Prescott Vina opr res 885 County
Prescott Wm C clk res 401 County
Prese Jack (Jennie) opr h 219 Sawyer
Presner Frank (Julia) h 39 Washburn
Presner Henry doffer res 39 Washburn
Presner Joseph doffer res 39 Washburn
Presner Peter shoewkr res 39 Washburn
Presner Walter (Cordelia) pntr h 43 Washburn
Press Ernest S (Clara A) mgr 344½ Cedar h 137 Tremont
Press Frank I (Dorilda) clk Mercury h 977 Pleasant
Pressman Jacob L student res 130 Clinton
Preston Frank second hd 2 Kilburn h at Fairhaven
Preston George (Margaret) opr h 59 Roosevelt
Preston George jr clk 427 County res 135 Hathaway
Preston Henry wvr h 361 Aquidneck
Preston Mildred L Mrs clk 2301 Purchase h at Fairhaven
Preston Samuel (Lillian) wvr h 47 Ashley boul
Preston Thomas B jr prntr res 53 Emerson
Preston Walter F (Henrietta) stage mgr h 53 Emerson
Preston Wm opr res 59 Roosevelt
Preston Wm J clk h 96 State
Preston Wm J (Hilda) N Y N H & H R R frt h 72 Willis
Prevost Edward opr h 1356 Acushnet av
Prevost Joseph (Lea) loomfixer h 29 Ethel
Prevost Moise D (Albina) real est h 132 Garfield
Prevost Philip contr res 25 Mill
Prevost Philip J mach 1558 Purchase res 94 S Sixth
Prica Harry (Margaret) opr h 25 Marvin
Price Charles R (Elizabeth T) treas 693 Purchase h 16 Arnold pl
Price Edward L (Evelyn) elect h 212 North
Price Grace E clk 794 Purchase h at Fall River
Price Henrietta Mrs res 396 Middle
Price James (May) nurse T N B Copper Co h 296 Tinkham
Price John (Celia D) rem to Fall River
Price John J (Molly) mule spinner h 200 Highland
Price Laura opr res 141 Wood
Price Lora Mrs res 40 Russell
Price Margaret res 16 Arnold pl
Price Marie maid 179 William
Price Mary M maid 385 County
Price Mary [illegible] wid George H h 38 Campbell
Price Nora wid res 60 Babbitt
Price Ralph K (Mabel) sales 26 [illegible] Water h 31 Jenny Lind
Priestly Christopher (Mary) waiter h 290 Sawyer
Prifogle George E (Agnes) police h 332 Summer
Prihbany Peter (Mary) dry gds h 484 Coggeshall
Prihoda Adolph orderly 95 Page res 152 Tallman
Prihoda Frank (Anna) wvr h 152 Tallman
Prihoda Frank jr opr res 152 Tallman
Prija Josephine opr h 253 Cedar Grove
Prime Anna Mrs (The Lenox) 1024 Purchase h do
Prime Charles A (Anna) supt 35 Seventh h 1024 Purchase
Primeau Adelard D shoe rpr 342 Kempton h at N Dartmouth
Primeau Alfred elect res 82 Mott
Primeau Ernestine Mrs h 6 Warren
Primeau Leo driver 789 County res 6 Warren
Primeau Orphyre (Suema) elect hlpr h 82 Mott
Prince Blanche speeder tender res 206 Whitman
Prince Claudia speeder tender res 206 Whitman
Prince Elphege (Arsenia) loomfixer h 194 Cedar Grove
Prince Ferdinand (Margaret) third hd Fairhaven Mills h 85 Hathaway
Prince Joseph (Delia) barber 1904 Acushnet av h 206 Whitman
Prince Joseph jr (Mirette) opr res 206 Whitman
Prince Martin boxmkr res 226 N Second
Prince Wilfred clk 1606 Acushnet av res 206 Whitman
Pring Olivia Mrs h 276 Dartmouth
Pring Robert E (Annie) overseer Pemaquid Mills h 72 Mill
Pring Robert E jr (Olivia) insp h 276 Dartmouth
PRINT SHOP THE (Allan W Crowell and Howard E Odiorne) Commercial Photographers Blue Printing Rectigraphs Amateur Developing 8 S Sixth Tel 5460 See Developing & Printing Department
Prior Bridget wid Patrick res 354 Coffin av
Prior John J (Honorah) var 93 Ruth h 94 Willard
Pritchard Thomas (Lucy) mach h 16 Homer
Pritchard Wm (Sarah) wvr h 28 Salisbury
Privoff Hyman (Marion) grain h 129 Chancery
Procton J Winthrop gen mgr 11 N Sixth
Proctor Arthur (Agnes) wvr h 168 Hathaway
Proctor Edwin overseer 65 Cove h 13 Social
Proctor John (Hannah) third hd Fairhaven Mills h 251 Nash rd
Proctor Joseph (Emma) blksmith h 27 Porter
Proctor Richard (Amelia) mule spinner h 126 Frederick
Proctor Richard (Sarah A) sales 14-20 Wall h 905 Rockdale av
Proctor Robert changer over res 20 Welcome
Proctor Sarah wid Benjamin res 27 Potter
Protami Joseph (Jennie) garage 1784 Purchase res do
Protin Aline res 93 Perry
PROTIN LEON J (Anne M) Mason Contractor and Builder 127 Arlington h do Tel 7468-2 See Masons Department
Protz John M (Annie C) mach h 443 Coggeshall
Proudfoot Harry (Vina) wvr h 872 S First
Proulx Adelard mgr 1427 Acushnet av res 47 Holly
Proulx George L janitor 57 N Second h 369 State
Proulx Hattie L h 78 [illegible] Sixth
Proulx Hector A pntr h 1792 Purchase
PROULX HENRY J (Alma) Undertaker and Embalmer 1897 Purchase Tel 5330 h 1899 do See Undertakers Department
Proulx Henry W (M L Proulx & Sons) res 50 Bedford
Proulx Ida opr h 235 Ashley boul
Proulx Irene opr res 235 Ashley boul
Proulx Joseph (Mary E) wvr h 494 Hawes
Proulx Leo P drug clk 163 County res 50 Bedford
Proulx Louis (Louise) pntr h 43 Roosevelt
Proulx Marie L (Monte-Pio Pharmacy) drugs 160 Acushnet av res 50 Bedford
Proulx Peter F (Emma E) chauf Myrtle cor Penniman h 124 Parker
Proulx Rosalma student res 124 Parker
Proulx Wm H ice creammkr res 50 Bedford
Provencal Adelard opr res 16 Covell
Provencal Arsene cook res 16 Covell
Provencal Edward third hd res 16 Covell
Provencal Noel (Catherine) lab h 16 Covell
Provencal Rose A res 16 Covell
Provencal Theodore P (Flora) butcher res 129 Belleville rd
Provencher Achille opr h 17 Adams
Provencher Dennis (Malvina) opr h 45 Milford
Provencher Fadia (Aurore) opr h 521 Ashley boul
Provencher Hormidas (Melina) wvr h 2502 Acushnet av
Provencher Jules (Florida) barber res 42 Princeton
Provencher Onesime (Azalie) wvr h 442 Sawyer
Provencher Yvonne res 17 Adams

R. IZMIRIAN
IMPORTER
292 UNION Tel. 413

Oriental Rugs and Carpets
Repairing and Cleansing
NATIVE HAND PROCESS ESTIMATES GIVEN

New England Bakery Co.
1070 COUNTY ST. NEW BEDFORD, MASS.
Always Ask For The Loaf in The Diamond Wrapper

Provision Clerks' Benefit Assn Edward F Smith sec 588 Pleasant
Provost Albert E (Louise) cond N Y N H & H h 21 Oaklawn
Provost Alfred A (Eva) baker 1349 Acushnet av h 208 Princeton
Provost Blanche wid George clk res 7 Clifford
Provost DeForest (Delia) driver h 166 Hadley
Provost Delia wid Austin clk h 82 Nye
Provost Dorothy opr res 82 Nye
Provost Edward A (Leah) ins agt 96 William rm 208 h 206 Harwich
Provost Ellen Mrs clk 459 Mt Pleasant res 247 Whitman
Provost Eugene barber res 152 William
Provost Eugene Mr & Mrs (Eugene and Marguerite) barbers 928½ Pleasant h 180 Middle
Provost Geodfrey wvr res 166 Hadley
Provost Henry wvr res 161 Hadley
Provost Henry J (Blanche) plmbr 111 County h do
Provost Israel E (Ellen) photo h 247a Whitman
Provost Laura E mgr res 92 Irvington
Provost Lawrence (Evelyn) wvr res 356 Ashley boul
Provost Lenore wvr res 4 Ashley boul
Provost Leo baker 1349 Acushnet av res 82 Nye
Provost Leonel cond U St Ry Co res 92 Irvington
Provost Marguerite Mrs ldgh 180 Middle
Provost Melina died Aug 21 1924 [h do
Provost Raoul G (Florence B) phys 119 Hillman
Provost Rosario wvr res 92 Irvington
Provost Similien F (Leonine) loomfixer h 92 Irvington
Provost Yvonne res 92 Irvington
Prudential Insurance Co of America The Henry L Mackie supt 96 William rm 208
Prudhomme Andrew lab res 814 First
Prudhomme Emanuel (Anna) fixer h 111 Perry
Prudhomme Orila J (Bertha P) sales h 814 S First
Prudik Frank (Fannie) wvr h 152 Tallman
Pruneau Georgianna opr res 274 N Front
Pruneau Hector (Flora D) second hd Wamsutta Mills h 7 E Durfee
Prunean John B (Josephine) h 2009 Purchase
Pruneau John B jr (Yvonne) mtrmn U St Ry Co h 171 Weld
Prwonarcyk Stanley (Ocylio) barber h 392 Ashley boul
Prysner Frank (Julia) opr h 39 Washburn
Prysner Peter shoewkr res 39 Washburn
Prysner Victoria opr res 33 Washburn
Pryzbszewski Frank (Helen) wvr h 16 Tallman
Pryzgoda Annie opr res 64 Hicks
Przastek John (Mary) opr h 178 Shaw
Przbyla Henry (Annie) mus h 13 Fulton ct
Przbyla John (Katherine) wvr h 50 Kenyon
Przbyla Stanley (Mary) opr h 17 Fulton ct
Przbyla Walter (Julia) opr h 17 Fulton ct
Przymicoski Wladyslaw (Salome) wvr h 19 Holly
Przystas Adam (Anella) opr h 833 Acushnet av
Pstroff Lena Mrs h 242 Purchase
Ptovis Richard (Lena) opr h 19 Beach
Public Library William cor Pleasant branches Weld sq Blackmer cor E Water and 395 Kempton
Public Welfare Joseph Chausse chairmn 13 Municipal bldg
Puchlopek Antone (Annie) opr h 180 Blackmer
Puckering Frederick (Elizabeth W) h 72 Ward
Pulga John A (Julia) mover h 81 Mosher
Pullen Elizabeth wvr h 12 Woodlawn av
Punch Mary Mrs h 222 State
Punchard James (Lillie) opr h 2739 Acushnet av
Punchard Mariane wid Spencer res 2739 Acushnet av
Puntschuh John (Martha) loomfixer h 125 Reynolds
Purcell Bridget wid James janitress Municipal bldg h 42 Rounds
Purcell Catherine clk 57 N Second res 42 Rounds
Purcell James W opr res 42 Rounds
Purcell John J (Mary) opr h 51 Vine
Purcell Maybelle mill opr res 51 Vine
Purchase George uphol 349 Acushnet av h 92 Hill
PURCHASE SEWING MACHINE EXCHANGE N M Baird Mgr 1004 Purchase See Sewing Machine Department
Purdy Frederick opr res 71 Ruth
Purdy Myrtle Mrs hkpr h 71 Ruth
Pure Oil Corp Sumner E Gifford pres Herbert F Macy sec 147 Middle 929 Kempton 486 County
Puritan Confectionery Co (Eustratios Zavias Nicholas Chagaruly) 1530 Acushnet av
Puritan Grocery Stores 1073 Purchase (for complete list see business directory)
Puritan Sales Co Henry T Bulman mgr auto tires 1102 Purchase
Purple Gift Shop The (Elinor T Wood) 271 Pleasant
Purrington Albert E clk res 166 Park
Purrington Charles H (Alice C) asst fore 2 Union h 166 Park
Purrington Edward E glassctr res 147 Arnold
Purrington Emma A Mrs h 65 Summer
Purrington Francis G prsmn Mercury res 147 Arnold
Purrington Frank H (Annie C) adv designer h 105 Summer
Purrington George F Safe Deposit dept 101 William h at Mattapoisett
Purrington George F jr Safe Deposit dept 101 William h at Fairhaven
Purrington John G (Susan C) drillwkr h 147 Arnold
Purrington Ralph F (Anne N) adv mgr 11 N Sixth h 206 Maple
Pursey Walter clk 81 Weld h at Fairhaven
Pursey Walter T lab res 40 Hicks
Puscizna Michael (Rose) mach h 197 N Front
Puscizna Mitchell res 197 N Front
Puscizna Theodore res 197 N Front
Pustilnick Samuel (Annie) pntr h 331 Orchard
Putnam Arthur C (Addie B) chief eng 615 Belleville av h 345 Union
Putnam Edward H (Margaret) shoectr h 270 North
Putnam Mary C Mrs nurse 217 Municipal bldg h 125 Hillman
Putz Albert (Nina) drftsmn Municipal bldg 133 William h 70 Sycamore
Putz Annice Mrs h 18 William
Putz Daisy L sec 5 Masonic bldg res 18 William
Pye Frederick (Alice) wvr res 596 Brock av
Pye John S (Anna) h 1082 Acushnet av
Pye John T (Annie J) opr h 124 Clara
Pykosz Henry F (Stanistowa) hosemn Eng 7 h 88 Jouvett
Pykosz Walter (Annie) police h 93 Purchase
Pyteraf Joseph opr res 197 Nash rd
Pyteraf Michael (Tecla) opr h 197 Nash rd
Pyteraf Peter (Nellie) opr h 62 Kenyon
Pyteraf Stanley opr res 197 Nash rd
P & Q Shop Harry B Fairchild mgr clo 750 Purchase
Quadros Domingos (Philomenia) mason h 14 Dunbar
Quadros Domingos J (Marie) hlpr 108 Potomska h 66 Independent
Quadros Elizabeth C dry gds 66 Dartmouth h do
Quadros Louides decorator res 66 Independent
Quadros Manuel S clk res 66 Dartmouth
Quadros Mary seam res 164 Bonney
Quadros Theotonio (Antonia A) mason h 21 Independent
Quail Hugh (Sarah) opr h 58 Jouvett
Quail James (Margaret) carder h 448 Rivet
Quail Louis (Evelen) opr h 82 Independent
Quaresma Manuel F (Mary E) h 161 Acushnet av
Quattrucci Gaetano (Adea) mason h 293 Austin
Quayath Manuel (Fannie) opr h 326 First
Queel Sarah wid Louis died Februray 1925
Queen Charles (Marjorie) sales mgr 898 Purchase h 145 Acushnet av
Queen Harry (Rose) kitchen furngs 1081 S Water h 71 Russell
Queen Henry (Elizabeth) real est 65 Russell h do
Queen Hyman S student res 65 Russell
Queen Max (Ethel) optometrist 54 Fair h do
Queen Samuel (May) clk 1081 S Water h 101 Hall
Queen Sarah wid Louis died Feb 15 1925
Quental Queintino (Yvonne) h 23 Winsper
Querdo Domingos lab h 53 Rivet
Querida Alfred (Virginia) opr h 51 [illegible]
Querin Bala (Fegore) clk 889 Purchase h 239 Sawyer
Querin Defter (Feride) bootblack 889 Purchase h 89 Beetle

COAL Akin-Denison Co.
231 Union St. Walnut Cor. Water St.
1218 Acushnet Ave. 129 Cove St. Wharf, Foot of Hillman St

Queripel Benjamin (Annie) lab 20 Howard av h 817 Belleville av
Queripel Herbert (Rena) mach h 1242 Pleasant
Queripel John (Margaret) stmftr 339 Sawyer h 111 Merrimac
Queripel Theodore lab 58 Adams res 817 Belleville av
Query Alphonse jr dentist res 1812 Acushnet av
Query Alphonse J (Adelina) (Ernest H Query & Co) h 1814 Acushnet av
Query Catherine wid Paul died Sept 25 1924
Query Ernest hlpr 261 S Water h 92 Holly
Query Ernest H (Lucy) (Ernest H Query & Co) h 119 Rounds
Query Ernest H & Co (Ernest H Query Alphonse J Query) druggists 352 Kempton 1755 Acushnet av
Query Ernest J (Arthemise) chauf 261 S Water h 92 Holly
Query Joseph (Rose) clk 126 Ashley boul h 51 Nye
Query Walter J gro 126 Ashley boul res 51 Nye
Quesko Anna M sten North cor Lindsey res 354 Mill
Quesko Catherine wid Wm res 354 Mill
Quesko Wm H (Fannie) clk 478 Kempton h 38 Rounds
Quigley Catherine tel opr 57 N Second res 214 Tinkham
Quigley James E (Lillian) clk 483 Ashley boul h 384 Wood
Quigley Mary insp res 214 Tinkham
Quigley Theresa B tchr J H Clifford sch r 214 Tinkham
Quigley Thomas F second hd h 214 Tinkham
Quill Charles A lab h 16 McMurray ct
Quill Dennis lab res 28 High
Quill Edward S res 16 McMurray ct
Quill Ellsworth (Blanche) lab res 596 E Second
Quill Jeremiah H driver res 63 N Second
Quill Thomas F (Mary) opr h 58 Hazard
Quimby Ida T Mrs tchr Thompson st sch res 147 Mill
Quimby Ira auto mech 306 Kempton res 147 Mill
Quimette Elmire clk 180 Union res 8 Emma
Quimette Ernest h 8 Emma
Quimette Noemi wid Napoleon h 16 Emery
Quinin George H janitor h 12 Bentley
Quinin Margaret opr res 12 Bentley
Quinin Mary E hkpr 12 Bentley
Quinlan Catherine A Mrs h 72 Park
Quinlan Edward C elect h 334 Cedar
Quinlan Helen M sales 794 Purchase res 334 Cedar
Quinlan Josephine res 15 E Durfee
Quinlan Katherine A clk 1046 S Water h 72 Park
Quinlan Margaret res 15 E Durfee
Quinlan Mary C tchr Phillips av sch res 334 Cedar
Quinlan Matthew (Bridget) firemn Almshouse h 1 Warwick
Quinlan Thomas F sales service mgr 443 Kempton res 334 Cedar
Quinlan Thomas J (Margaret) napper h 334 Cedar
Quinlan Wm J elect 30 Cannon h 334 Cedar
Quinn Anne T sten 133 William res 97 Willis
Quinn Delima R Mrs winder res 201 Belleville rd
Quinn Ellen C tchr sewing public schs res 97 Willis
Quinn Francis mach res 110 Fruit
Quinn James (Catherine) lab h 76 Delano
Quinn James E res 44 Sycamore
Quinn James M student res 74 Rockland
Quinn James P hosemn Hose 1 res 94 Hillman
Quinn John (Margaret) h 24 Juniper
Quinn John A carrier P O h 169 Merrimac
Quinn John F student res 97 Willis
Quinn Joseph P chauf 101 Acushnet av res 30 do
Quinn J Henry bkpr 26 S Water res 488 Union
Quinn Lawrence S asst mgr 883 Purchase r 97 Willis
Quinn Margaret Mrs h 44 Sycamore
Quinn Margaret Mrs clnr res 24 Juniper
Quinn Margaret wid Peter h 30 Acushnet av
Quinn Margaret C wid Thomas J h 94 Hillman
Quinn Marguerite h 30 Acushnet av
Quinn Martin (Annie) oiler h 74 Rockland
Quinn Mary bkpr 1592 Acushnet av h 169 Merrimac
Quinn Mary C speeder tender res 74 Rockland
Quinn Mary V wid Timothy h 110 Fruit
Quinn Michael (Elizabeth T) watchmn 214 S Water h 103 Rockland
Quinn Michael jr clk 77 William res 103 Rockland
Quinn Michael J (Nora E) clk 58 Adams h 97 Willis
Quinn Patrick (Hannorah) h 488 Union
Quinn Thomas egg candler 1 Bridge sq res 30 Acushnet av
Quinn Thomas opr res 76 Delano
Quinn Thomas (Helen) supt 2 Washburn h 110 Fruit
Quinn Thomas M lawyer 202 Union rm 5 res 97 Willis
Quinnan Agnes opr res 11 Reynolds
Quinnan Annie T died May 31 1924
Quinnan Catherine F wid John died Aug 18 1924
Quinnan Margaret C opr res 11 Reynolds
Quinnan Thomas F (Mary E A) h 211 Weld
Quinnan Wm C doffer res 211 Weld
Quintal Adela opr res 11 Merrill
Quintal Angelina opr res 11 Merrill
Quintal Joseph (Mary J) opr h 11 Merrill
Quintal Joseph wvr res 170 Query
Quintal Manuel (Mary) pkr h 170 Query
Quintal Mary spinner res 170 Query
Quintin Adelard (Dorilda O) real est h 212 Nash rd
Quintin Antonio clk 523 N Front res 70 Duncan
Quintin Arthur (Rose) pntr h 116 Belleville rd
Quintin Clarice opr res 333 Ashley boul
Quintin Ernest (Quintin & Pare) res 70 Duncan
Quintin Etienne (Paifilia) lab res 104 Adams
Quintin Eva (E & R Quintin) h 104 Adams
Quintin E & R (Eva F and Roseanna J) dry gds 621 Summer
Quintin Henri (Grazilda) opr h 335 Ashley boul
Quintin Hermenegilde N (Ida) hdw 1223 Acushnet av h 142 Mt Pleasant
Quintin Hormidas (Margaret) h 81 Mosher
Quintin Hormidas A barber 619 Summer h 628 do
Quintin Ida opr res 81 Mosher
Quintin Irene webdrawer res 104 Adams
Quintin Joseph (Rosanna) opr h 136 Deane
Quintin Leo 851 Purchase res 49 Nye
Quintin Louis (Albina) pntr h 168 Tinkham
Quintin Louis (Ella) opr h 168 Tinkham
Quintin Mary clk 180 Union res 81 Mosher
Quintin Oscar R (Clara R) mtrmn U St Ry Co h 492 Sawyer
Quintin Paul F opr h 348 Hersom
Quintin Roseanna (E & R Quintin) res 104 Adams
Quintin Rudolph (Laura) shipper 790 Purchase h 36 N Front
Quintin Theodore lab h 125 Belleville av
Quintin Theodore O (Ida) mgr h 136 Holly
Quintin Wilfred (Lena) clk h 185 Middle
Quintin Zephir (Sophie) h 70 Duncan
Quintin Zephir jr clk res 70 Duncan
Quintin Zotique (Delia) wvr h 106 Ashley boul
Quintin & Pare (Ernest Quintin Albert Pare) gros 523 N Front and 2794 Acushnet av
Quintonilka Anthony baker h 779 S Water
Quirk George M (Annie F) chauf h 24 Seventh
Quirk John J mgr res 24 Seventh
Quirk John W second hd 216 Belleville av h 229 Conduit
Quirk Margaret J h 95 Tremont
Quirk Nellie F clk 185 Union res 95 Tremont
Quirk Wilfred teller 604 Pleasant res 22 Conduit
Quissett Mill Edward H Cook treas cotton mfrs 56 Prospect
Quong Lung laundry 1099 Purchase h do
Quong Sing laundry 8 S Second h do
Rabinovitz Louis (Fannie) clk 149 Union res 55 Dartmouth
Rabinovitz Philip clk 147 Union res 67 S Sixth
Rabinovitz Samuel (Anna) (Reservitz & Rabinovitz) 351 S Water h 67 S Sixth
Race Annie opr res 60 Thomas
Racette Anselme (Anna) frt cond h 137 Reynolds
Racette Edmond U (Mary A) h 247 Cedar Grove
Racette Emil P (Mary) opr h 171 Ashley boul
Racette Hector (Mary R) wvr h 811 First
Racette Louis (Elsie E) opr h 815 First
Racette Martha E wid Alphonse ldgh h 1305 Acushnet av
Racette Roch (Victoria R) wvr h 815 First
Racette Wilfred (Alma R) opr h 30 Welcome

Established 1853

PAISLER & WILLIS

160 NORTH WATER STREET Tels. 181 & 7125

Masons' and Builders' Supplies
Lime, Brick and Cement
Asbestos Wall Board
Asphalt Roofings
NEW BEDFORD, MASS.

Racicot Arthur (Clara) metalwkr 253 Cedar h 119 Shaw
Racicot Elie S (Rose) cigarmkr h 132 Deane
Racicot Garcia student res 132 Deane
Racicot Gertrude clk 880 Purchase res 132 Deane
Racicot Udaisie R clk 1601 Acushnet av res 132 Deane
Racicot Violitta opr res 119 Shaw
Racine Alfred opr res 27 Larch
Racine Arthur (Irene) cabtmkr 19 County h 50 Ellen
Racine Ascord wvr res 240 Tinkham
Racine Etelvina opr res 27 Larch
Racine George (Delma) carp h 27 Larch
Racine George jr (Aurelia) mach h 1616 Acushnet av
Racine Jules (Valerie) fixer h 32 Bullard
Racine Leo (Delvina) res 1616 Acushnet av
Racine Leo mach h 1616 Acushnet av
Racine Leona wvr res 300 Coffin av
Racine Lucien baker 789 County res 93 Hathaway
Racine Osias (Ida) loomfixer h 300 Coffin av
Racine Rene (Aldea) baker 789 County h 93 Hathaway
Racine Victor (Rachel) mach h 31 Ashley
Racine Wilfred (Evelina) wvr h 140 Deane
Radcliffe Albert (Emma) opr res 113 Division
Radcliffe Bros (James and Thomas) bakers 1710 Acushnet av
Radcliffe Charles (Alice) opr h 261 Central av
Radcliffe George reporter 908 Purchase h at Acushnet
Radcliffe James (Radcliffe Bros) 1710 Acushnet av h at Acushnet
Radcliffe Joseph W (Catherine) wvr h 1 Waverly pl
Radcliffe Mildred sten Times res 202 Eugenia
Radcliffe Thomas (Annie) (Radcliffe Bros) h 202 Eugenia
Radcliffe Wilfred (Janet) restr h 1636 Purchase
Radcliffe Wm E (Bertha E) eyeletwkr h 143 Willis
Radcliffe see Ratcliffe
Radio Lunch 2 Wing
Radu Mary Mrs opr h 316 Tinkham
Radziewicz Raymond (Veronica) opr h 72 Kenyon
Rae Edward J (Lillian) uphol 427 Pleasant h 425 do
Rae Harold G (Angelina) lab h 427 Pleasant
Rae see Ray
Raeburn Andrew (Sarah O) sec 27-28 Masonic bldg h 112 Cottage
Rafferty Annie maid 556 County
Rafferty John h 4125 Acushnet av
Rafferty Mary F h 988 Pleasant
Raffman Joseph (Mary A) dentist 9 Rodney French boul h do
Ragin Bessie clk res 146 Acushnet av
Ragin Harry (Kate) Hebrew tchr h 146 Acushnet av
Ragin Lillian clk res 146 Acushnet av
Rago Frank (Ellen) opr h 11 Sagamore
Rago Wm D A (Mary) baker 506 Bolton h 579 First
Raiche Arthur P clk 19 Jean h at Fairhaven
Rainey Henry (Bella) opr res 101 Potomska
Rainford Alfred E (Lillian) carrier P O h 18 Milton
Rainford James (Mary) opr h 196 County
Rainford James jr opr 196 County
Rainford John E clk 344½ Cedar res 18 Milton
Rainford Margaret bkpr 200a County res 196 do
Rainford Wm H barber 112 Deane
Rainville Adella warper tender res 180 Irvington
Rainville Alfred N (Hortense M) carp h 60 Bullard
Rainville Artense Mrs opr h 401 N Front
Rainville Charles wvr res 110 Tallman
Rainville Domina (Selina) carp h 164 Clifford
Rainville George (Alma) auto rpr 232 Ashley boul h 9 Bentley
Rainville George var 283 Sawyer h 126 Nye
Rainville Henriot wvr res 180 Irvington
Rainville Hervee hlpr res 180 Irvington
Rainville Ida opr res 164 Clifford
Rainville Joseph (Margaret) h 1051 Plainville rd
Rainville Joseph (Irene) pntr h 110 Tallman
Rainville Joseph G (Mary E) farmer h 1070 Plainville rd
Rainville L Frederick (Virginia) clk 326 Ashley boul h 318 Earle
Rainville Margaret E Mrs h 1051 Plainville rd
Rainville Oliver (Rosanna) loomfixer h 180 Irvington
Rainville Peter S (Julie) clk 271 Sawyer h 60 Bullard
Rainville Philibert O (Mary L) garage 405 Coggeshall h 407 do
Rainville Philip A firemn Ladder 2 res 60 Bullard
Rainville R Clemence h 20 Concord
Rainville Urgele (Velaria) mach h 2745 Acushnet av
Rainville Urgele (Bertha) mgr h 275 N Front
Rainvlile Wilfred L (Cecile) carp h 136 Holly
Raistrick Fred (Isabella) mach h 218 Whitman
Rakicki George (Frances) wvr h 95 Jouvett
Rakusin Samuel (Anna) (The Royal Sheet Metal Co) 55 Mechanics la h 370 Orchard
Ralley John (Maggie) opr h 21 Penniman
Ralph Sarah hkpr 288 Union
Ralston Elizabeth Mrs sten Pier 9 ft School res 60 Plymouth
Ralston Wm H (Elizabeth H) sales 54 Seventh res 60 Plymouth
Ramadan Reza (Central Shoe Shining Parlor) 83 William res 5 Foster
Ramalho Frank (Delia) opr h 14 Matthew
Ramalho Frank M jr (Marion) tlr 528 Pleasant res 14 Matthew
Ramalho John (Balarmina) speeder tender h 68 Hall
Ramboia Club 430 Belleville av
Ramie Albert (Ethel) h 1361 Pleasant
Ramos Antone (Joanna) opr h 224 Acushnet av
Ramos Antone opr h 395 First
Ramos Antone (Mary) opr h 71 First
Ramos Antone (Julia) opr h 374 Middle
Ramos Antone (Angeline) opr h 10 Morgan la
Ramos Antone (Joana) opr h 412 [redacted] Water
Ramos Antone (Julia) opr h 504 S Water
Ramos Antone P (Victoria E) combmkr 5 Thompson
Ramos Antone S opr res 112 S Second
Ramos Arthur A (Mary) carp h 715 Allen
Ramos Edwin C student res 12 Green
Ramos Frances maid 130 School
Ramos Frank (Constantina) bkpr h 249 Acushnet av
Ramos Frank (Mary) opr h 142 Acushnet av
Ramos Frank (Rose) opr h 929 County
Ramos Jack (Mary) opr res 145 S Second
Ramos Joaquim (Guiomar) opr h 185 S Second
Ramos Joaquina Mrs died May 27 1924
Ramos John (Vivian) (Colonial Confectionery Co) h 16 Ashley
Ramos John (Mary) cook h 79 Glennon
Ramos John (Julia) opr h 399 First
Ramos John (Candida) opr h 411 First
Ramos John (Mary) opr h 264 S Second
Ramos John tlr 22 Walnut h do
Ramos Joseph (Eva) cook 592 Pleasant h 79 Glennon
Ramos Joseph cook res 401 S Water
Ramos Joseph (Mary) opr h 53 Katherine
Ramos Joseph (Emily) opr h 412 S Water
Ramos Joseph S (Virginia C) metal spinner h 12 Green
Ramos Louis (Mary) opr h 307 S Second
Ramos Louis (37 S Second) died Jan 20 1925
Ramos Louis (Amelia) opr h 27 Cannon
Ramos Luisa A opr res 10 Morgan
Ramos Macario L (Rose) opr h 115 Acushnet [redacted]
Ramos Manuel (Celia) lab h 263 Acushnet [redacted]
Ramos Manuel (Caroline) opr h 116 Pleasant
Ramos Manuel (Josephine) opr h 8½ Griffin
Ramos Manuel opr res 130 [redacted] Second
Ramos Manuel waiter res 18 S Second
Ramos Manuel B (Fanny) lab h 16 Katherine
Ramos Manuel B jr opr res 16 Katherine
Ramos Manuel J opr res 112 [redacted] Second
Ramos Manuel R (Mary) lab h 404 Purchase
Ramos Marie O tchr res 12 Green
Ramos Michael (Genevieve) opr h 458 S Water
Ramos Raoul wvr res 60 N Second
Ramos Wm (Maria A) opr h 8 Walnut
Rampeis John (Jregorie) chef 1174 Acushnet av h 92 Ashley boul
Ramsbottom Albert (Elizabeth) wvr h 47 Ashley boul
Ramsbottom Francis J (Nora M) molder h 874 County
Ramsbottom George (Annie) opr h 49 Ashley boul
Ramsbottom John W (Beatrice) organist h 232 North

Frank M. Metcalf **Civil Engineer and Surveyor**
25 MERCHANTS BANK BLDG.
Tels. 2493-W Residence 2943-R

Ramsbottom Susanna wid Caleb E h 16 Margin
Ramsdell Edward E (Marguerite) cablewkr h 54 Tremont
Ramsdell Frank E (Mary L) pastor North Cong ch h 194 Summer
Ramsdell Frank E jr clk 413 Coffin av r 194 Summer
Ramsden Albert S (Jennie H) driver h 46 Atlantic
Ramsden Edith clk res 892 County
Ramsden George A (Madeline) overseer h 548 Middle
Ramsden Irving P clk 2 Union res 892 County
Ramsden John (Jane) h 892 County
Ramsden Wm G (Lina M) prntr h 146 Cottage
Ramsey Cleone cook res 152 Mill
Ramsey Edric (Florence) lab h 152 Mill
Ramsey George A chauf 19 Howard av h at N Dartmouth
Ramshead John (Emma) h 130 Norman
Ramshead John (Margaret J) wvr h 130 Norman
Ramshead Joseph (Alice) overseer h 108 Clara
Ramshead Mary J wvr res 130 Norman
Rand Mabel F tchr High sch res 37 Eighth
Randall Dorothy sten 228 N Water res 2753 Acushnet av
Randall Edgar F (Fannie C) fore 72 N Water h at Acushnet
Randall George B (Virginia) mgr 926 Purchase h 106 S Oak
Randall George L genealogist res 300 Acushnet av
Randall James prntr res 511 Acushnet av
Randall Leslie appr 228 N Water h at S Dartmouth
Randall Louise F Mrs clk 163 Pleasant h at Acushnet
Randall Mary hkpr h 41 Elm
Randall Wm F (Hannah E) mechl toymkr h 178 Kempton
Ranicar James (Emma) opr h 187 Hathaway
Ranicar James I clk 1043 S Water res 187 Hathaway
Rankin Archibald (Emma) weigher h 250 Maxfield
Rankin Charles (Melvina) plmbr h 21 Mosher
Rankin Doris C Mrs tchr J B DeValles sch res 81 Butler
Rankin Margaret wid Wm L h 107 Rockland
Rankin Rachael A Mrs res 298 Arnold
Rankin Samuel died Aug 2 1924
Rankin Thomas died Mar 6 1925
Rankin Wm died Aug 24 1924
Rankin Wm E (Doris) clk 1 Municipal bldg res 81 Butler
RANKIN & ARNOLD (H Percy Arnold) General Machinists 19 N Second Tel 2664 See Machinists Department
Rankine Jennie wid Samuel h 621 First
Ransom Luiza hkpr h 9 Madison
Raphael Frank J (Anna M J) carp h 16 Richmond
Raphael Frank J (Alice M) v-p 55 N Water h 12 Richmond
Raphael George clk 140 Blackmer res 419 S Second
Raphael Jesse (Mary) pntr 523 Rivet h 28 Bourne
Raphael John (Rose) firemn h 46 Katherine
Raphael John opr res 419 S Second
Raphael Joseph (Pauline) opr h 108 Bellevue
Raphael Joseph (Elizabeth J) prov 140 Blackmer h 469 S Second
Raphael Joseph jr (Mary) opr res 419 S Second
Raphael Leopoldina wid Manuel h 101 Bellevue
Raphael Wm S (Eva W) treas 55 N Water h 16 Richmond
Rapoport David (Fannie) tailor h 29 Fair
Rapoport Ida bkpr res 29 Fair
Raposa Bertha opr res 162 Bates
Raposa Joseph opr h 63 James
Raposa Joseph (Mary) var h 137 Thompson
Raposa Manuel (Mary) opr h 37 Scott
Raposa Mary sten res 63 James
Rapoza Abilio clk 77 Rivet res 37 Scott
Rapoza Alfred died Feb 17 1925
Rapoza Alice opr res 100 David
Rapoza Antone (Rose) opr h 48 Deane
Rapoza Antone (Emily) opr h 98 David
Rapoza Antone (Leduina) opr res 129 Eugenia
Rapoza Antone F (Constance S) chauf 341 First h 122 Fair
Rapoza Antone F (Irendena) opr h 23 Matthew
Rapoza Antone F (Julia P) opr h 152 Thompson
Rapoza Antone P (Mary) glasswkr h 414 Orchard
Rapoza Antonio h 62 Independent
Rapoza Antonio P (Maria) firemn res 62 Independent
Rapoza Augustine (Caroline) opr h 100 David
Rapoza Caeser (Mary) opr h 71 Sagamore
Rapoza Eleterio (Mary) shoe rpr 58 Chancery h 76 Acushnet av
Rapoza Eric lab res 60 N Second
Rapoza Evangeline opr res 71 Nash rd
Rapoza Frances L opr res 100 David
Rapoza Frank (Melina) opr h 90 Nash rd
Rapoza Frank F clk 165 Hemlock res 22 Babbitt
Rapoza Jesse opr h 92 Jouvett
Rapoza Jesse (Mary) opr h 42 Banks
Rapoza Joseph opr res 18 Viall
Rapoza Joseph (Mary) spinner h 224 Hemlock
Rapoza Joseph F decorator res 9 Blackburn
Rapoza Joseph F opr h 64 Acushnet av
Rapoza Joseph S (Mary) sales 188 N Water h 74 Hemlock
Rapoza Manuel (Mary) h 154 Davis
Rapoza Manuel (Mary) res 18 Viall
Rapoza Manuel (Annie) baker h 101 Phillips av
Rapoza Manuel (Mary) lab h 49 Nelson
Rapoza Manuel (Mary) opr h 100 Blackmer
Rapoza Manuel (Mary) opr h 546 N Front
Rapoza Manuel (Annie) opr h 124 Belleville rd
Rapoza Manuel (Amelia) opr h 66 Cove
Rapoza Manuel (Evelyn) opr h 135 Whitman
Rapoza Manuel (Mary) opr h 20 Nye
Rapoza Manuel (Mary) opr h 55 Collette
Rapoza Manuel (Mary J) opr res 162 Bates
Rapoza Manuel (Maria A) opr 341 First
Rapoza Manuel (Rose) spinner h 36 Sagamore
Rapoza Manuel jr driver res 18 Viall
Rapoza Manuel C baths 15 Potvin ct h at Fall River
Rapoza Manuel C (Mary) opr h 95 Jenkins
Rapoza Manuel F (Mary) gro 77 Rivet h 37 Scott
Rapoza Manuel P (Annie) gasmkr h 99 Fruit
Rapoza Manuel P (Mary) opr h 71 Nash rd
Rapoza Manuel P (Maria) opr h 49 Winsor
Rapoza Maria res 162 Bates
Rapoza Maria opr res 100 Blackmer
Rapoza Marie died Mar 24 1925
Rapoza Mary res 55 Collette
Rapoza Mary opr res 100 Blackmer
Rapoza Mary opr res 18 Viall
Rapoza Mary Mrs opr h 72 Jouvett
Rapoza Mary wid Frank h 25 County
Rapoza Michael opr res 55 Collette
Rapoza Olivera (Mary) pntr h 82 Sagamore
Rapoza Wilhelmina Mrs res 460 Arnold
Rappano Edward J (Flora A) clk h 28 Cleveland
Rappo Kristo T (Alice) gro 977 S Water h 40 Cove
Rasmussen Edna opr res 66 Short
Rasmussen Ethel opr res 66 Short
Rasmussen Hans S mariner h 66 Short
Rasmussen Johanna S Mrs died Jan 23 1925
Ratchford Jennie opr res 51 Ashley boul
Ratchford Michael (Elizabeth) wvr h 251 Ashley boul
Ratcliffe Doris clk 56 Weld res 54 do
Ratcliffe Harry (Kate) overseer Grinnell Mfg Corp h 2529 Acushnet av
Ratcliffe Henry (Bertha A) var 1885 Acushnet av h 1891 do
Ratcliffe Herbert (Helen) twister h 275 Phillips av
Ratcliffe John (Elizabeth) wvr h 13 Marvin
Ratcliffe Joseph W (Catherine M) opr h 27 McGurk
Ratcliffe Nathan (Elizabeth Ann) wvr h 275 Phillips av
Ratcliffe Ralph (Margaret) ydmn h 11 McMurray ct
Ratcliffe Thomas res 34 Robeson
Ratcliffe Wm (Hannah) cafe 56 Weld h 54 do
Ratcliffe see Radcliffe
Rathburn Abbie G Mrs h 220 Kempton
Rathe Joseph (Georgianna) opr h 68 Clifford
Rathgeb Joseph J (Frances) elect h 348 Summer
Rau Anna C nurse h 36 Buttonwood
Rau Ellen L sales 794 Purchase res 36 Buttonwood
Rauch Joseph (Mary) restr h 10 Salisbury
Rauch Paul cook 74 Cove res 10 Salisbury

STAR STORE
NEW BEDFORD
Phone 14
Women's Apparel

Raulins Arthur J (Emma) second hd h 104 Fruit
Ravenscroft Wm elect 1483 Acushnet av res 218 North
Rawcliffe Eleanor res 10 Lucas
Rawcliffe Fred (Alice) loomfixer h 46 Fruit
Rawcliffe John (Emily) carp h 106 Clara
Rawcliffe Percy (Alice) purch agt 163 Pleasant h 31 Stone
Rawcliffe Thomas insp 312 Municipal bldg h 10 Lucas
Rawcliffe Thomas jr ins Water dept 312 Municipal bldg h 301 County
Rawcliffe Walter (Jennie) custodian public schs h 32 Lindsey
Rawlins Claudio J (Hannah J) opr h 937 County
Rawlins Edna M clk res 106 Thompson
Rawlins Florence T sten 6 Eighth res 106 Thompson
Rawlins Mary L Mrs res 106 Thompson
Rawlins Oliver J (Sarah) opr h 106 Thompson
Rawlinson John C overseer 686 Belleville av h 39 Locust
Rawlinson Neil E student res 39 Locust
Rawson Charles died Oct 4 1924
Rawson Frank N lino opr Times res 540 Summer
Rawson Fred L (Lillian) sales h 63 Branscomb
Rawson Mary wid Alfred h 540 Summer
Rawson Susan D clk 762 Purchase res 513 do
Rawstron John T (Isabelle) boss weigher Sharp Mfg Co h 451 Summer
Rawstron see Rostron
Ray Annie [redacted] tchr Clark st sch res 92 Campbell
Ray Harry L (Mabel) supt Potomska Mills h 65 Jonathan
Ray Leah nurse 95 Page res do
Ray Mary R Mrs h 34 Harrison
Ray & Cie (Raymond T McGuire and Annette H McGuire) clothing 101 William
Ray see Rae
Raymond Addie F wid Willard F h 54 Spruce
Raymond Albert (Symonne) third hd h 359 Ashley boul
Raymond Alfred (Mary) opr h 3 Blackburn
Raymond Alfred O (Lillian) carrier P O h 75 Chestnut
Raymond Alphonse opr res 28 McGurk
Raymond Amanda spinner res 154 Eugenia
Raymond Andrew (Julia) pntr h 52 Ocean
Raymond Annie h 9 Cannon
Raymond Annie W wid Arthur W died July 3 1924
Raymond Arthur W (Mary D) hosemn Eng 1 h 16 Stowell
Raymond Benjamin D (Bessie M) chauf h 162 James
Raymond Charles stable 396 Cottage h 392 do
Raymond Charles L rec teller First Nat Bank res 97 Willis
Raymond Clement A clk res 237 Austin
Raymond Corena opr res 28 McGurk
Raymond Damase clk 28 McGurk
Raymond Donat (Mary A) third hd h 219 Princeton
Raymond Edward (Agnes) health officer h 237 Austin
Raymond George D loomfixer h 28 McGurk
Raymond Hannah A B wid Calvin h 104 Smith
Raymond Henri died Mar 11 1925
Raymond Henry W (Ellen F) barber 283 Rivet h 159 do
Raymond Isadore (Auroe) cardmkr h 496 Sawyer
Raymond John res 52 Ocean
Raymond Joseph mstr mariner h 127 Pleasant
Raymond Joseph (Bertha) photo 897 S Water h 6 Wing
Raymond Joseph jr druggist res 6 Wing
Raymond Laudina A bkpr 4431 Acushnet av res 237 Austin
Raymond Lena opr res 28 McGurk
Raymond Louis (Alvena) opr h 754 Eugenia
Raymond Louis H (Blanche) fore h 190 Whitman
Raymond Louisa res 28 McGurk
Raymond Mabel C wid Hiram h 97 Willis
Raymond Nathan W (Hannah W) finisher 984 Purchase h 569 do
Raymond Olive M tchr Abraham Lincoln sch res 97 Willis
Raymond Pauline clk 35 Coffin [redacted] h at Mattapoisett
Raymond Raphael clk 71 Rotch [redacted] 6 Wing
Raymond Thomas A supt Pocahontas Fuel Co ft Hillman h at S Dartmouth
Raymond Walter T (Anna M) clk P O h 104 Smith
Raymond Wm mgr 1701 Acushnet av
Raymond Wm (Lena) third hd [redacted] 52 Arlington
Raymond Wm C shipper Gosnold & Paige [redacted] at Fairhaven
Raymond Wm D (Eliza J) mstr mariner h 314 Arnold
Raymos Henry (Prudence) cardwkr h 1 Hillman
Rayner Charles (Martha H) loomfixer h 94 Willow
Rayner Edward died Oct 22 1924
Rayner Elizabeth wid Edward h 124 Cove
Rayner Evelyn cloth insp res 85 Topham
Rayner Frederick (Bertha) dresser h 553 Summer
Rayner Joseph (Susana) wvr h 85 Topham
Rayner L Carolyn sten 105 William rm 32 res 94 Willow
Rayno George (Annie) window clnr 257 Tinkham h 15 Jouvett
Rayno Irene M twister tender res 167 Buchanan
Rayno Robert opr res 100 Phillips av
Raynor Thomas (Alice) cond U St Ry Co h 276 Earle
Razoux Henry A chiropodist 758 Purchase rm 12 h at Fairhaven
Read Claire A wid Sanford K dept mgr 790 Purchase h 104 South
Read Clara B Mrs h 118 Arnold
Read Clifford I fore 350 Acushnet [redacted] h at Fairhaven
Read Everett P (Pauline) treas h 11 Moreland ter
Read George P (Caroline) carp h 45 Foster
Read Harriet J maid 11 Eighth
Read Irving S fore 216 Cottage res 118 Arnold
Read Joseph M (Amelia) (Nichols & Read) 120 Market h 163 Hawthorn
Read Wm F h 181 Hawthorn
Read Wm T (Sarah) v-p and treas 163 Pleasant h 143 Hawthorn
Read W Kempton (Jessie A) purch agt Kilburn Mills h 168 Hawthorn
Read & Co (Frederick C Clarke) men's furngs 935 Purchase
Read see Reed and Reid
Ready John (Annie) opr [redacted] 319 Davis
Ready Philip (Jennie) emp h 11 West
Reagan Leon (Vera E) sales 881 Purchase [redacted] 32 Keene
Reagan Richard P custodian public schs res 28 Myrtle
Real Silk Hosiery Mills Maurice D Lane mgr 888 Purchase rm 411
Real Silk Realty Co 401 First Nat Bank bldg
Reale Andrea (Ursula) lab h [redacted] Wall
Reale Emil (Mary) opr h 1426 Pleasant
Reale John (Mary) driver h 157 Cedar Grove
Reale John (Bella) lab h 50 Delano
Reale Mary opr res 8 Wall
Reale Victor filler res 8 Wall
Reardon Agnes E buyer 180 Union res 60 Liberty
Reardon Catherine maid 43 Arnold
Reardon Daniel D (Annie) h 2298 Acushnet [redacted]
Reardon Hannah h 60 Liberty
Reardon Helen res 25 McGurk
Reardon Helen wid Thomas h 65 Walden
Reardon James P lab res 150 Chancery
Reardon John (Mary) bkpr res 95 Cedar
Reardon John C cashr ft Ark la res 37 Arch
Reardon Kate clk res 60 Liberty
Reardon Patrick H clk h 106 Merrimac
Reardon Patrick H (Mary) lab h 186 State
Reardon Patrick P (Catherine J) tmstr h 411 Chancery
Reback Louis G (Anna I) sales h 102 Park
Rebela Delphis (Mary) opr h 49 Nelson
Rebeiro Duarte (Estrude) opr [redacted] 59 Winsor
Rebello Alfred (Rosa) lab h 219 Coggeshall
Rebello Antonio (Mary) opr [redacted] 106 Whitman
Rebello Balmida opr res 539 N Front
Rebello Benjamin (Sabina) opr h 13 Mitchell
Rebello Charles (Georgiana) opr h 59 Crapo

LINCOLN Ford FORDSON
Pearl and Purchase Streets
HEADQUARTERS
MOTOR SALES COMPANY
Telephone 8100

Rebello Christine clk 945 S Water r 74 Scott
Rebello Francisco opr h 59 Collette
Rebello Francisco F (Rose) opr h 204 Coffin av
Rebello Frank (Mary J) section hd h 90 Howland
Rebello Hilda wvr res 71 Swift
Rebello Inocencio (Mary) opr h 35 Winsper
Rebello John E (Ruth E) laddermn Ladder 4 res 114 Tinkham
Rebello John P (Ella) firemn h 74 Scott
Rebello Joseph (Rose) h 45 Nash rd
Rebello Joseph gardener h 224 Smith
Rebello Joseph (Lena) opr h 21 Winsor
Rebello Joseph (Angeline) opr h 32 Query
Rebello Joseph jr (Mary) screwmkr h 94 Armour
Rebello Joseph P (Mary) opr h 74 Frank
Rebello Manuel hlpr 984 Purchase res 224 Smith
Rebello Manuel (Jennie) opr h 195 Division
Rebello Manuel (Francis) watchmn h 36 Peckham
Rebello Manuel P (Louisa) clk Peoples Loans & Property Inc 68 Purchase h 71 Swift
Rebello Mary res 45 Nash rd
Rebello Mary opr res 32 Query
Rebello Mary opr res 79 Hemlock
Rebello Mary wid Manuel h 79 Hemlock
Rebello Mary J Mrs h 71 Swift
Rebello Victor F (Emily) (Ferreira & Rebello) 209 Coggeshall h 113 Collette
Rebelo Mary Mrs opr h 171 Coffin av
Rebman Gothilf opr res 475 Ashley boul
Rebut Louis (Mary) copperwkr h 36 Hicks
Reca Estella A nurse Board of Health 217 Municipal bldg res 6 Priscilla
Reca Frank F carp res 6 Priscilla
Reca John H (Mary S) druggist 874 Kempton h 52 Hussey
Reca Mary J nurse res 6 Priscilla
Recivo Manuel (Palmira) baker h 163 Coggeshall
Reck Julia E maid 122 Clinton
Redding Clarence R (Laura) welder 93 N Second res 179 Weld
Reddy Anna wvr res 87 Ellen
Reddy Dorothy tel opr 57 N Second res 87 Ellen
Reddy Francis res 87 Ellen
Reddy James F hlpr res 87 Ellen
Reddy John P (Elizabeth) lab h 428 Cedar Grove
Reddy Katherine R clk res 87 Ellen
Reddy Mary Mrs res 202 Grinnell
Reddy Michael (Alice) opr h 87 Ellen
Reddy Michael J jr (Alice) police sta 3 h 65 Mt Pleasant
Reddy Sarah F tchr T Donaghy sch h 202 Grinnell
Reddy see Ruddy
Redfearn Dixon (Alice) photo 1219 Acushnet av h 158 Adams
Redfern Bertram (Mary J) opr h 196 Hudson
Redfern Ella F wid Joseph h 1270 Purchase
Redfern Francis clk 184 Arnold res 14 McGurk
Redfern Hannah wid Mark h 83 Rounds
Redfern Joseph A rd constructor res 1270 Purchase
Redfern Lena tel opr 57 N Second res 83 Rounds
Redfern Mark (Lena) h 83 Rounds
Redfern Nicholas h 15 Chestnut
Redfield Charles O (Helen M) eng h 48 Grape
Redpath Wm J (Mabel S) clk 416 Purchase h 115 Willis
Reece Ernest hlpr 870 Acushnet av res 604 Purchase
Reece Herbert (Alice) h 604 Purchase
Reece Laura res 976 Acushnet av
Reed Abbie F clk res 33 High
Reed Alan H carp 1560 Rodney French boul h at Fairhaven
Reed Albert H (Jennie M) clk h 904 Rockdale av
Reed Allen H (Mary E) fisnermn h 81 Chancery
Reed Anna B sten res 172 Arnold
Reed Arthur F (Pearl) chauf 742 Acushnet av h 201 Cedar
Reed Arthur M county commr 443 County h at Westport
Reed Charles H clk 5 S Sixth res 436 Mill
Reed Charles H (Mary A) real est h 18 Tremont
Reed Charles T (Hannah E) watchmn h 22 Lexington
Reed Clarence W (Julia) porter h 10 Atlantic
Reed Edith sten res 34 Bullock
Reed Edna tel opr 57 N Second res at Fairhaven
Reed Edward B died April 2 1925
Reed Effie W nurse res 69 S Sixth
Reed Elizabeth opr res 248 Arnold
Reed Elizabeth H h 404 County
Reed Elsie C companion res 139 Cottage
Reed Elsie J mus tchr res 172 Arnold
Reed Emma J wid Edmond A h 113 South
Reed Ernest clk 943 Purchase res do
Reed Ervin A fore 742 Acushnet av h at N Dartmouth
Reed Esther W clk 1 Municipal bldg h 113 South
Reed Ethel A tchr C A Cook sch res 61 Chestnut
Reed Francis H clk res 436 Mill
Reed Frank B auto pntr 501 Hillman res 353 Park
Reed Frank L (Mary J) carp h 20 Lexington
Reed Frank W (Anna) watchmn h 436 Mill
Reed Frederick A (Charlotte) mach h 570 Elm
Reed Frederick M (Elizabeth E) mechl eng 163 Pleasant h 29 Tremont
Reed George E (Myra) chauf h 341 Ashley boul
Reed George H (Estella) police h 42 Pond
Reed George L (Elizabeth P) h 280 Ash
Reed Gladys clk 180 Union res at Dartmouth
Reed Gretiss Mrs sten 615 Belleville av h at Fairhaven
Reed Harold L (Fannie) chauf res 20 Lexington
Reed Hattie res 181 Elm
Reed Ira A (Mary A) firemn res 175 State
Reed Irving S fore 216 Cottage h 118 Arnold
Reed Isaac (Helen) carp 285 Tarkiln Hill rd h do
Reed James auto rpr 447 Kempton res 214 Shawmut av
Reed James (Alice) loomfixer h 214 Shawmut av
Reed James A (Addie) h 61 Chestnut
Reed James C clk 82 Union res 33 High
Reed James E (Annie) photo h 172 Arnold
Reed James E jr (Gretiss) auto rpr 443 Kempton h at Fairhaven
Reed John L tackmkr res 148 Arnold
Reed Jonathan res 411 Pleasant
Reed Katherine tchr Cedar Grove st sch res at Mattapoisett
Reed Leander M (Mary F) shipper h 283 Cedar
Reed Lena M wid John H h 33 High
Reed Leonard R (Elizabeth) driver h 96 Jenny Lind
Reed Leslie S (Helen) tel opr 57 N Second res 61 Chestnut
Reed Lillian Mrs h 247 Austin
Reed Louise A bkpr 283 Union res 61 Chestnut
Reed Lyndon A auto rpr res 476 Purchase
Reed Mary wid Frank P h 353 Park
Reed Matilda G wid Joseph res 101 Campbell
Reed Minnie E wid Clifford E h 1234 Plainville rd
Reed Mollie M asst window trimmer 794 Purchase h at N Dartmouth
Reed Nathaniel M (Sarah) cond U St Ry Co h 278 Hillman
Reed Philip carp h 278 Mt Pleasant
Reed Philip A (Annie) opr h 130 Mott
Reed Roland slasher tender h 34 Stapleton
Reed Sarah res 283 Cedar
REED SETH J (Jennie J) Manager J Cushing Co 100 S Water h at Mattapoisett
Reed Susan A Mrs h 476 Purchase

MICHAUD & DUPRE
Clothiers and Furnishers
Dealers in Uniforms
956 ACUSHNET AVENUE
TELEPHONE 1818

KINYON'S COMMERCIAL SCHOOL
WILL FURNISH YOU OFFICE HELP FREE
DUFF BLDG., Cor. William and Pleasant Sts. NEW BEDFORD, MASS.

Reed Thomas F (Jennie L) sales 188 N Water h 18 Hunter
Reed Thomas V carrier P O res 214 Shawmut av
Reed Wm (Hannah) slasher h 20 Nye
Reed Wm H (Catherine) fore h 248 Arnold
Reed Wm T mstr mariner res 23 High
Reed see Read and Reid
Reedy John (Mary A) watchmn h 428 Cedar Grove
Reedy Joseph J (Annie) chauf police h 42 Robeson
Reeve Harry (Amelia) pntr h 358 Reed
Reeves Achille baker res 18 McGurk
Reeves Albert (Rosaline) wvr h 18 McGurk
Reeves Delvina tender res 18 McGurk
Reeves Francois (Mary) res 64 Dover
Reeves Franklin T (Ada L) elect h 63 Mill
Reeves Ida reeler tender res 18 McGurk
Reeves Levi (Regina) h 18 McGurk
Reeves Napoleon J (Emily) opr h 18 McGurk
Reeves Samuel baker 706 Purchase h 24 Salisbury
Refuse Albert clk 180 Union h 25 Hussey
Refuse Robert G (Mabel) insp 312 Municipal bldg h 25 Hussey
Refuse Robert T h 45 Richmond
Regan Andrew comp 76 Middle res 715 Kempton
Regan Benjamin (Margaret) opr res 24 Viall
Regan Catherine J tchr B B Winslow sch res 116 North
Regan Charles J (Ellen T) firemn h 63 Robeson
Regan Daniel A (Annie E) mgr 184 Arnold h 466 Union
Regan Edward J (Elizabeth) laddermn Ladder 1 60 Parker
Regan John O sales h 86 Bedford
Regan John T fixer res 86 Bedford
Regan John W (Theresa) opr h 10 Ashley boul
Regan Lucie W Mrs tchr J Swift sch res at Acushnet
Regan Nora M wid Ernest h 715 Kempton
Regan Richard P (Emilienne) lab h 28 Myrtle
Regan Thomas L (Florence) tel repairsmn 57 N Second h 192 Arnold
Regan Wm M (Lucy A) lawyer 71 William rm 10 h at Freetown
Regis George (Theresa) lab h 108 Austin
Regis John (Angelina) mason h 1426 Pleasant
Regis Peter opr res 108 Austin
Regis Theophile (Delia) pntr h 142 Bullard
Registry of Deeds James P McCrohan register 26 N Sixth
Rego Angelo (Irene) opr h 221 Clifford
Rego Antone (Antonia) h 72 Nash rd
Rego Antone (Paulina) carp h 83 Rodney
Rego Antone opr res 220 Rivet
Rego Antone (Georgiana) opr h 252 Bonney
Rego Antone (Anna) opr h 155 Earle
Rego Antone J (Mary) carder h 232 Rivet
Rego Antonio (Rose) spinner res 174 Shaw
Rego August (Augusta) opr h 31 Page
Rego Denise (Marie) opr h 67 Sidney
Rego E agt 888 Purchase res 72 Nash rd
Rego John (Mary) firemn h 75 Glennon
Rego John fishermn h 265 S Front
Rego John (Mary L) lab h 69 Dudley
Rego Jose speeder tender res 66 Plymouth
Rego Jose (Silvana) var 359 Belleville av h 36 Deane
Rego Jose J (Maria) opr h 71 Davis
Rego Joseph res 32 Katherine
Rego Joseph (Led-Lelcte) barber 151 Rivet h 275 do
Rego Joseph (Anna) chauf City Pier No 4 h 34 Independent
Rego Joseph (Rose) fishmn h 92 Jouvett
Rego Joseph (Silvina) opr h 36 Deane
Rego Joseph (Mary) opr h 15 Ashley
Rego Joseph (Mary) wood 486 Rivet
Rego Joseph jr (Mary) mach h 252 Bonney
Rego Joseph F (Rose) barber h 481 Belleville av
Rego Joseph V (Mary) opr h 631 S Water
Rego Joseph V jr (Mary) clk h 631 S Water
Rego Manuel (Othilda) lab h 330 Purchase
Rego Manuel (Mary L) opr h 76 Winsor
Rego Manuel (Mary) opr h 32 Katherine
Rego Maria wid Manuel hkpr h 483 Belleville av
Rego Peter (Margaret) drillwkr h 220 Rivet
Rego Peter jr res 220 Rivet
Rego Wm opr res 220 Rivet
Rego & Maria (Manuel Maria) bakers 194 Blackmer
Regula John lab h 32 Washburn
Reibeiro Jose H (Agela) opr h 50 Tallman
Reich Bennie (Frieda) prov 182 N Front h 20 Reynolds
Reicherzer Katherine wid Conrad hkpr h 345 S First
Reid Joseph P (Lillian) driver h 247 Austin
Reid Kenneth D teleg editor Standard res 8 Howland ter
Reid Margaret wid Benjamin h 128 Shawmut av
Reid Robert F (M Evelyn) sec 202 Union and lino Standard h 314 Summer
Reid Samuel (Mary E) lab h 132 Holly
Reid see Read and Reed
Reidemann Leonie wid Alphonse res 290 Shaw
Reiff Ethel wvr res 161 Hathaway
Reilley Wm shoewkr res 300 Acushnet av
Reilly Agnes G clk res 612 Kempton
Reilly Daniel F (Ellen) elect h 44 Ashley boul
Reilly Delia nurse res 37 Campbell
Reilly Florence M (Ritolene Chemical Co) h 394 Union
Reilly George lab h 215 Weld
Reilly John J (Nora F) firemn h 297 Emerson
Reilly Josephine M insp res 58 Dover
Reilly Juliett F wid Joseph C h 394 Union
Reilly Margaret F h 612 Kempton
Reilly Martin A (Margaret E) second hd h 4 Social
Reilly Mary opr res 215 Weld
Reilly Miles (Hannah) porter 82 Union h 2 Spruce
Reilly Richard L (Annie) countermn 994 Purchase h 30 Franklin
Reilly Wm pavingctr res 215 Weld
Reilly see Riley and Rielly
Reiniche Angele wvr res 150 David
Reiniche Edward (Julia) wvr h 16 Abbott
Reiniche Emile (Marie) wvr h 150 David
Reiniche George Emile (Victoria) var 1855 Acushnet av h 1853 do
Reiniche Irma wvr res 150 David
Reiniche Laura wvr res 150 David
Reis Antone (Nellie) opr h 273 S Front
Reis Antone opr h 29 Katherine
Reis Antone (Antonia) opr h 44 Scott
Reis Antone (Jessie) ropewkr 131 Court h 319 Ash
Reis August (Mary) lab h 31 Circuit
Reis Denis (Stelania) wvr h 27 Viall
Reis Ernest H clk 25 Nauset res 331 Dartmouth
Reis Joaquim (Mary) opr h 56 Babbit
Reis Joaquim opr res 25 Cannon
Reis John clk res 319 Ash
Reis John (Mary) lab h 226 Coggeshall
Reis Jose (Belmeda) opr h 244 Rivet
Reis Jose P (Rosa) lab h 475 S Front
Reis Joseph (Emelia) opr h 320 S Water
Reis Joseph (Annie) tinsmith h 32 Penniman
Reis Louis (Mario) opr h 116 Rivet
Reis Manuel mach res 38 Stowell
Reis Manuel B (Antonia) opr h 331 Dartmouth
Reis Marianna opr h 335 S Water
Reis Mary hkpr h 61 Howland
Reis Mary Mrs hkpr res 585 S Water
Reis Peter (Marianna) firemn h 317 Hillman
Reis Peter (Annie) opr h 118 S Second
Reis Sylvester (Edmina) opr 585 S Water
Reisinger Frank (Marguerite) loomfixer h 371 Earle
Reiter John W (Aletha M) mus h 185 North
Reiter Olive B clk First Nat Bank res 185 North
Rekowski Theodore (Agnes) opr h rear 42 Washburn
Reliable Furniture Co (Abram H Resevitz Samuel Rabinovitz) 144 Union
Relillard Joseph opr res 213 Weld
Rellas John (Mary) opr h 1836 Purchase
Relvas Alfred N (Climentina) opr h 37 Nelson
Remillard Alice L nurse City Almshouse res 1151 Rodney French boul
Remillard Ananias carp res 246 Davis
Remillard Armand (Helen) ptrnmkr h 232 Collette
Remillard Arzelie opr h 85 Rivet
Remillard Domethilde wid Joseph res 246 Davis

A. C. SMITH CO. FIXTURES APPLIANCES
27 WILLIAM ST.
Tel. 997 New Bedford, Mass.
ELECTRICAL CONTRACTORS AND LOCKSMITHS

Remillard Emile J (Etelvina) asst mgr 939 Purchase h at Fairhaven
Remillard Eudoxie res 85 Rivet
Remillard Ida wid Delma res 148 Query
Remillard Joel (Marie) h 246 Davis
Remillard Josephine h 85 Rivet
Remillard Laura res 148 Query
Remillard Marceline drsmkr h 85 Rivet
Remillard Mary h 85 Rivet
Remillard Oscar (Anna) driver h 209 Ashley boul
Remillard Richard (Clarinda) clk 1695 Acushnet av h 95 Richmond
Remillard Rosalie drsmkr h 85 Rivet
Remington Bernard C (Anna) checker h 65 Walden
Remington Doris E clk N B Institution for Savings 174 Union res 84 Willis
Remington Emma A h 221 Middle
Remington Frank L (Alice) police lieut sta 3 h 84 Willis
Remington Walter H B (Chella F) h 219 Ash
Remsen Wm G (Elsie B) capt h 21 Hussey
Remy Jeanne (Mary) opr h 67 Ruth
Remy Morris res 67 Ruth
Renahan Thomas M (Mary J) twister h 291 Park
Renaud Aldric (Laurette) blksmith hlpr 852 Acushnet av h 42 Covell
Renaud August lab res 42 Covell
Renaud Bertha clk res 280 Tinkham
Renaud Clarinda opr res 280 Tinkham
Renaud Eugenie hkpr h 280 Tinkham
Renaud Flora opr res 335 Ashley boul
Renaud Frank (Alphonsine) opr h 335 Ashley boul
Renaud George lab res 42 Covell
Renaud Gilbert (Elsie) lab h 42 Covell
RENAUD I CO THE Noe Bibeau Manager Wholesale Grocers 1744 Purchase Tel 4382 also 59 Ninth Fall River See Grocers Department
Renaud Lawrence J (Amelia) fore 158 Bullard h 30 Irvington
Renaud Maria opr res 280 Tinkham
Renaud Gerard A (Rose) barber 734 Brock av h do
Renault Alice clk res 194 Belleville rd
Renault Arthur J (Annie) opr h 273 State
Renault Arthur J jr student res 273 State
Renault Athnase J (Josephine) sales h 194 Belleville rd
Renault Francis A (Margaret) paying teller 1200 Acushnet av res 122 Conduit
Renault George (Aurore) barber h 82 Mott
Renault Jeanette waitress 650 Pleasant res 82 Mott
Renault Joseph E opr res 194 Belleville rd
Renault Rosanna cashr res 194 Belleville rd
Renault Victor (Jennie) opr h 6 Brightman ct
Rene Adarr (Malvina) chauf h 171 Ashley boul
Rene Aime (Emma) wvr h 1405 Acushnet av
Rene Aimedia res 1405 Acushnet av
Rene Alphonse (Clara) opr h 245 Sawyer
Rene Omer spinner res 1405 Acushnet av
Reneaud Arthur opr res 67 Coffin av
Renne Laura M wid Wm C h 372 Clinton
Renne Norman broker 384 Acushnet av rm 6 res 372 Clinton
Rennerfelt Hedvig C h 77 Thomas
Reno Anthony opr res 1036 Acushnet av
Renta Belestina opr res 680 S Water
Rentzis Peter h 283 Sawyer
Reorganized Church of Jesus Christ of Latter Day Saints 29 Bourne cor Thompson
Repeta Louis (Michelina) ins agt 888 Purchase rm 514 res 201 Myrtle
Resendes Antone (Antonia) carp h 64 Hicks
Resendes Antone jr res 64 Hicks
Resendes Antone F (Rose) gro 31 Hathaway h 33 do
Resendes Conceicao B hkpr h 126 Tinkham
Resendes Frank (Mary M) opr h 62 Covell
Resendes Frank F jr lawyer 303 Olympia bldg h at Acushnet
Resendes Jesse res 64 Hicks
Resendes Manuel A (Constantina) opr h 76 Scott
Resendes Manuel T (Mary) (Diamond Wet Wash Laundry) 27 Hathaway h 1035 Tacoma
Resendes Maria A opr res 126 Tinkham
Resendes Maria J opr res 162 Bates
Resevitz Abram H (Ida) (Resevitz & Rabinovitz) and (Reliable Furniture Co) h 67 S Sixth
Resevitz Harris (Rose) h 21 Morgan la
Resevitz & Rabinovitz (Abram H Resevitz Samuel Rabinovitz) furn 351 S Water
Reskewicz Joseph (Victoria) opr h 12 Potvin ct
Reul John J (Mary E) opr h 428 Cedar Grove
Reul Lapodina Mrs h 57 Washburn
Reusch Bertha opr res 287 Phillips av
Reusch Leopold (Mary) opr h 287 Phillips av
Reusch Leopold jr opr res 287 Phillips av
Reutkouski Victoria clk 1081 Acushnet av res 162 Nash rd
Revalion Alboda student res 245 Tremont
Revalion Dorothy student res 245 Tremont
Revalion Herbert I (Rosa) janitor h 245 Tremont
Revalion Wm lather h 121 Cedar
Revell Charles opr res 23 Beach
Rex Bertha wid Harry W janitress Rural Cemetery office h 68 Ward
REX FREDERICK J Manager Rex Monumental Works 184 Dartmouth Tel 6391-5 h at S Dartmouth
Rex Harriett wid Samuel h 183 Allen
Rex John (Ella J) granitectr 184 Dartmouth h 148 Fair
Rex Lois E clk 61 N Water res 158 Fair
REX MONUMENTAL WORKS Frederick J Rex Manager 184 Dartmouth Tel 1708 Res Tel 6391-5 See Monument Works Department
Rexall Store The Lorenzo E Senecal mgr 2180 Acushnet av
Rexford Chester P (Helen) asst claim adjuster and pk mgr U St Ry Co 814 Purchase h at S Dartmouth
Rexford George P (Eliza H) insp 163 Pleasant h 130 Bedford
Reycroft Jennie M opr res 74 Locust
Reynolds Alice A bkpr 45 William res 328 Cedar
Reynolds Alonzo F (Hattie A) R R car insp h 243 Chestnut
Reynolds Andrew A (Sarah) chauf h 203 River rd
Reynolds Ansel E (Mary E) lumber h 1098 Pleasant
Reynolds Benjamin S died Jan 17 1925
Reynolds Bldg 32 N Second
Reynolds Charles D (Lottie F) carp h 89 Mill rd
Reynolds Cora hkpr 59 Kempton
Reynolds Culbert (Amelia) opr h 1430 Pleasant
Reynolds Daniel (Margaret) opr h 20 Viall
Reynolds David B (Alice) chauf 188 N Water res 402 Park
Reynolds Edna M res 178 North
Reynolds Edward A (Corina) piper h 328 Cedar
Reynolds Ethel M clk 508 Pleasant res 30 Valentine
Reynolds Eva winder h 1110 Pleasant
Reynolds Francis E musician res 178 North
REYNOLDS GEORGE H (Lena A) (Reynolds The Printer) 34 N Second Tel 2981-M Resides 88 Park
Reynolds Gladys C tchr Thompson st sch res 88 Park
Reynolds Grace E hkpr 914 Belleville av
Reynolds Harold E sales Morris & Co h at Fairhaven
Reynolds Hattie seam res 67 Atlantic
Reynolds Helena O clk 508 Pleasant res 31 Valentine
Reynolds Herbert C (Lillian M) plmbr 46 Wing h 352 Arnold
Reynolds Howard N tinsmith res 178 North
Reynolds James E opr res 31 Valentine
Reynolds James F (Mary A) lab h 914 Belleville av
Reynolds Jean tel opr 57 N Second h at N Dartmouth
Reynolds Jeannette L wid Joseph h 70 Mill
Reynolds John (Mary) designer Butler Mill h 31 Valentine
Reynolds John (Bella) wvr h 1753 Rodney French boul
Reynolds Joseph A (Mary A) eng h 382 Maxfield
Reynolds Llewellyn B (Mary) mtrmn U St Ry Co h 12 Rounds
Reynolds Lou clk 163 Pleasant res 463 Cottage
Reynolds Lucretia Mrs h 68 State

HIRST *The Plumber* **Plumbing Heating Sheet Metal Oil Burners**

31-33 North Water Street **Telephone 466**

Reynolds Lydia H wid Benjamin S h 12 Rounds
Reynolds May winder res 1110 Pleasant
Reynolds Merle C (Elsie) sales h 363 Reed
Reynolds Milton res Braley rd
Reynolds Pamela H Mrs opr 128 Union r 350 W Elm
Reynolds Ruth F bkpr res 178 North
REYNOLDS THE PRINTER (George H Reynolds) Printer 34 N Second See Printers Department
Reynolds Wallace C lab res 914 Belleville rd
Reynolds Willard lather res 26 Belleville rd
Reynolds Wm (Eva) h Braley rd
Reynolds Wm D (Florette) sales 70 Union h 178 North
Reynolds Wm J (Jeane W) clk 81 Front res at N Dartmouth
Reynolds Wm R (Annie) opr h 1450 Pleasant
Reynolds Wm [illegible] (Edith) chauf 70 Union h 221 Park
Rezendes Angelina wid Francisco h 55 Collette
Rezendes Anibal bottler res 39 Mitchell
Rezendes Anna M wid Horace h 634 Summer
Rezendes Anthony (Mary) wvr h 15 Cox
Rezendes Antone chauf res 108 Princeton
Rezendes Antone (Ellen) opr h 74 Belleville rd
Rezendes Antone (Rosa) opr h 201 Coffin [illegible]
Rezendes Arthur doffer res 108 Princeton
Rezendes Clifford opr res 410 S Front
Rezendes Edmond (Mary) opr h 504 Bolton
Rezendes Eugenia maid 61 Cottage
Rezendes Frank clk 75 Rotch h 3 Almy
Rezendes Gloria speeder tender res 108 Princeton
Rezendes Horace died May 10 1925
Rezendes John (Mary) doffer h 202 Hemlock
Rezendes John clk 1080 Acushnet av res 77 Davis
Rezendes John mach res 163 Clifford
Rezendes Jordan elect res 163 Clifford
REZENDES JOSEPH F (Rose F) (Joseph F Rezendes & Co) 433 S Second h 362 Maple
REZENDES JOSEPH F & CO (Joseph F Rezendes and Joseph F Rezendes jr) Sausage Manufacturers 433 S Second Tel 3895 See Sausage Department
REZENDES JOSEPH F JR (Lydia) (Joseph F Rezendes & Co) 433 S Second h 906 Hathaway rd
Rezendes Joseph J (Delermina) h 163 Clifford
Rezendes Joseph J jr elect res 163 Clifford
Rezendes Joseph M (Isabel M) fishermn h 21 Margin
Rezendes Joseph M jr clk 116 County res 21 Margin
Rezendes Manuel chauf res 54 Lombard
Rezendes Manuel died Sept 27 1924
Rezendes Manuel (Jennie) mtrmn U St Ry Co h 90 Penniman
Rezendes Manuel (Eugenia) opr h 12 Wing
Rezendes Manuel jr (Mary) paints h 381 Coggeshall
Rezendes Manuel E (Mary J) eng h 39 Mitchell
Rezendes Manuel M opr h 417 N Front
Rezendes Manuel S (Virginia) lab h 102 Collette
Rezendes Manuel S jr spinner res 102 Collette
Rezendes Manuel T (Mary) opr h 125 Earle
Rezendes Margaret wid Joseph M h 54 Lombard
Rezendes Marianna speeder tender res 108 Princeton
Rezendes Mary opr res 55 Collette
Rezendes Mary opr res 102 Collette
Rezendes Mary opr res 108 Princeton
Rezendes Mary speeder tender res 163 Clifford
Rezendes Mary A opr 55 Collette
Rezendes Paul elect 122 County res 163 Clifford
Rezendes Theresa opr res 66 Independent
Rheaume Joseph D (Elizabeth) clk h 910 S Water
Rhodes Annie wvr res 24 Briggs
Rhodes Caroline M Mrs h 412 County
Rhodes Ellen F h 163 Maxfield
Rhodes Ernest B (Susan) var 57 Rodney French boul h do
Rhodes George H (Rhodes Woodward & Co) h 146 Cottage
Rhodes John B (Florence) asst treas gen mgr h 143 Cottage
Rhodes Julie M
Rhodes J C & Co Inc John B Rhodes gen mgr shoe eyelets 123 Front
Rhodes Matthew H opr res 57 Rodney French boul
Rhodes Nellie wvr [illegible] 24 Briggs
Rhodes Wm (Ada) lab h 24 Briggs
Rhodes Woodward & Co (George H Rhodes Francis Woodward) cotton 306 Acushnet [illegible]
Riach Charles elect h 60 Peckham
Riach Nessie bkpr res 60 Peckham
Rialto Theatre Edward D Davenport mgr 43 Weld
Ribchester John (Sarah) overseer Quissett Mills h 91 State
Ribeiro Albert wvr res 23 Acushnet av
Ribeiro Antone (Mary G) wvr h 18 Jean
Ribeiro Antonio (Julia) opr h 102 Potomska
Ribeiro Antonio J speeder tender h 30 Dunbar
Ribeiro August (Mary) fishermn h 127 Belleville av
Ribeiro Avila (Maria) opr h 142 Division
Ribeiro Edith spooler res 30 Dunbar
Ribeiro Frank (Maria) lab h 16 Bourne
Ribeiro Gabrael (Rose) opr h 23 Acushnet av
Ribeiro John (Mary) carp h 187 Matthew
Ribeiro Jose (Roseanna) lab h 65 Delano
Ribeiro Jose H (Angela C A) opr h 33 Tallman
Ribeiro Joseph (Maria) lab h 3 Beetle ct
Ribeiro Joseph (Leonore) opr h 127 Belleville av
Ribeiro Joseph (Palmira) opr h 143 County
Ribeiro Mary Mrs h 65 Swift
Ribeiro Raoul (Mary) prov 580 S Water h 291 S Second
Ribeiro Walter lab res 30 Dunbar
Riber Nicholas J (Agnes) glassctr h 85 Fern
Ricard Arsene (Angelina) masons' supplies 145 Nye h 103 Holly
Ricard Delpha ins agt 1293 Acushnet av h 2087 do
Ricard Georgianna wid Alphonse 79 Holly
Ricard Herve D (Alma) (Ricard & Cote) 380 Sawyer h 128 Ashley boul
Ricard John B (Rose) carp h 118 Whitman
Ricard Joseph O (Blanche) carp h 110 Whitman
Ricard Levi (Mary Rose) cabtmkr 142 Nye h 91 Holly
Ricard Napoleon h 2093 Acushnet av
Ricard Romeo woodwkr 142 Nye res 91 Holly
Ricard Rose wvr res 5 Abbott
Ricard & Cote (Herve D Ricard) grain 830 Sawyer
Ricardi Antone L lab res 410 S Front
Ricardo John (Maria) opr h 35 Mitchell
Ricardo Mary wid Joseph h 288 Dartmouth
Ricardo Peter clk res 288 Dartmouth
Ricci Vincenzo died June 11 1924
Rice Ann wid James died Oct 20 1924
Rice Arthur W (Lottie W N) cond U St Ry Co h 764 Kempton
Rice Emeline G res 75 Sycamore
Rice Eva C wid Damon W nurse h 75 Sycamore
Rice Hallet L (Annie L) fore h 83 Atlantic
Rice Theodore H mgr 555 Pleasant res 79 North
Rich Mary A Mrs h 216 N Second
Richard Adelard (Valerie) cook 536 N Front h 1757 Acushnet av
Richard Albert (Angelina) clk res 279 Bates
Richard Alderic opr res 349 Summer
Richard Alexander (Elizabeth) h 20 Concord
Richard Alfred (Alice) carp h 132 Nye
Richard Alfred mgr 100 Ruth res 75 Emma
Richard Alfred opr res 112 Howard av
Richard Alida opr res 121 Webster ct
Richard Alma opr res 112 Howard av
Richard Alphonse (Florina) wvr h 67 Ruth
Richard Alyre (Suzanne) lab h 166 Bates
Richard Amedel (Maria) opr h 44 Scott
Richard Amelia wid John h 103 Bates
Richard Anna opr res 166 Bates
Richard Anthony (Cecilia) opr h 88 Nelson
Richard Armand clk 492 Ashley boul res 206 do
Richard Arthur (Ida) auto rpr 568 N Front h 56 Clifford
Richard Arthur clk 158 Bullard res 111 Rochambeau
Richard Arthur clk 41 Bentley res 35 Eighth
Richard Arthur (Johanna) opr h 227 Eugenia
Richard Arthur (Ida) storekpr 1098 Purchase h 56 Clifford
Richard Arthur E clk res 424 Ashley boul
Richard Bertha winder tender h 15 Washburn
Richard Bertha E sten 1094 Purchase res 424 Ashley boul

SPOONER
536 PURCHASE STREET
MUSIC DEALER
PIANOS AND PLAYERS
PHONOGRAPHS AND RECORDS

Richard Calixte (Mary) opr h 111 Rochambeau
Richard Cecilia opr res 153 Langlois
Richard Clement (Sarah) yarn clk h 349 Summer
Richard Cyril (Emilia) third hd h 169 Hadley
Richard Delphine wid Frederick hkpr 166 Bates
Richard Delphis (Alexina) lab 20 Howard av h 80 Eugenia
Richard Denis (Eva) loomfixer h 75 Emma
Richard Dorila opr res 295 Shaw
Richard Dorothy opr res 112 Howard av
Richard Edmond P (Albertine) opr h 27 Ashley
Richard Edmund (Matilda) fishermn h 106 Tinkham
Richard Edward T (Adeline) barber 1214 Acushnet av h 424 Ashley boul
Richard Elizabeth insp res 15 Washburn
Richard Emilda opr res 121 Webster
Richard Emile opr res 9 Roosevelt
Richard Emma wid Arthur h 295 Shaw
Richard Euclid (Lydia) wvr h 121 Webster
Richard Eugene (Alexina) lab res 154 Eugenia
Richard Eugenia opr res 103 Bates
Richard Eustache (Mary) carp h 301 Sawyer
Richard Eva res 271 Tarkiln Hill rd
Richard Eva clk res 227 Eugenia
Richard Eva opr res 156 Belleville rd
Richard Evariste (Anna) elect h 151 Wood
Richard Exilda opr res 153 Whitman
Richard Florinda res 50 Hawthorn
Richard Frank P carp res 128 Eugenia
Richard Fred (Eva) carp h 116 Hadley
Richard Gilbert (Pauline) h 291 N Front
Richard Henry (Domatile) doffer h 1891 Acushnet av
Richard Hervey J (Concorde) prov 186 Query h 192 do
Richard Ida opr res 112 Howard av
Richard Jasmin lab res 1891 Acushnet av
Richard Jennette res 75 Emma
Richard Joseph theatre hlpr 116 Elm res 349 Summer
Richard Juliette res 3893 Acushnet av
Richard Laura opr res 166 Bates
Richard Leah tchr res 349 Summer
Richard Leo J pntr res 20 Concord
Richard Lydia opr res 318 Earle
Richard Lydia opr res 50 Hawthorn
Richard Malvina Mrs real est h 1671 Acushnet av
Richard Marcile opr res 9 Roosevelt
Richard Margaret cloth insp res 349 Summer
Richard Margaret opr res 153 Whitman
Richard Marie E clk res 20 Concord
Richard Mary Mrs opr h 43 Beetle
Richard Mary J dom 256 Shaw
Richard Mary R wid Helisce res 15 Washburn
Richard Mary T corsetiere res 1370 Acushnet av
Richard Napoleon (Laurence) ins 96 William rm 208 h 164 Rivet
Richard Noe (Carmilia) loomfixer h 80 Hope
Richard Oliver (Angeline) carp h 88 Tallman
Richard Oliver (Philomene) loomfixer h 166 Hatch
Richard Onesime (Oledia) milk 35 Pontiac h do
Richard Onesine opr res 103 Bates
Richard Ora insp res 50 Hawthorn
Richard Oscar L (Flora) elect h 47 Central av
Richard Philias (Emma) opr h 112 Howard av
Richard Philip (Anna) chef h 153 Langlois
Richard Philip (Annaise) opr h 9 Roosevelt
Richard Raoul opr res 88 Tallman
Richard Regina opr res 112 Howard av
Richard Rose seam 185 Union res 56 Salisbury
Richard Rose wvr res 9 Roosevelt
Richard Thadel (Jennie) mtrmn U St Ry Co h 79 Linden
Richard Theodore (Jane) mtrmn h 79 Linden
Richard Theophile opr res 267 Hersom
Richard Thomas U N res 1891 Acushnet av
Richard Victoria Mrs hkpr 98 Linden
Richard Wilfred ydmn res 9 Roosevelt
Richard Wm hlpr 5 Atlantic h at Dartmouth
Richard Wm opr res 166 Bates
Richard Winifred res 46 Branscomb
Richard Zephirin mason res 9 Roosevelt
Richard Zoel (Alma) clk h 153 Whitman
Richards Alfreda K res 77 Bedford
Richards Arthur H contr h 208 Brownell
Richards Arthur S office mgr 555 Orchard res 35 Eighth
Richards Bertha waitress res 63 N Second
Richards Charles auto mech 1150 Purchase h 155 Ashley boul
Richards Dudley stmftr 950 S Water res at Fairhaven
Richards Edith res 13 Hicks
Richards Ella yarn insp res 164 Belleville rd
Richards Elmer A (Nettie C) clk 298 Union res 106 Richmond
Richards Emil chauf res 13 Hicks
Richards Emily maid res 13 Hicks
Richards Ernest V janitor 791 Purchase h do
Richards Frank floorlyr res 113 Hadley
Richards Fred carp res 113 Hadley
Richards George D sporting gds 272 Union res 21 Emerson
Richards Henrietta reeler tender res 164 Belleville rd
Richards Hetta M res 191 Hawthorn
Richards Homer clk 512 Pleasant res 191 Hawthorn
Richards James (Josephine F) chauf h 1045 Chaffee
Richards James (Sarah) opr h 46 Kearsarge
Richards James (Margaret) wvr h 1050 Dutton
Richards John R (Eliza) opr h 349 Brook
Richards Laura J wid Edward R h 74 Spruce
Richards Marie wid Camile h 13 Hicks
Richards Nellie res 13 Hicks
Richards Robert wvr res 1050 Dutton
Richards Wm D h 77 Bedford
Richards see Richard
Richardson Alice M tchr High sch res 159 Cottage
Richardson Charles (Ellen) auto rpr 589 Cottage h 155 Ashley boul
Richardson Clifford G (Jennie) shipper h 255 Austin
Richardson Deborah C wid John res 159 Cottage
Richardson Erville M tel opr 57 N Second res 22 Richmond
Richardson Fred (Alice) janitor 435 County h 165 David
Richardson George C (Elizabeth) used cars 273 Cedar h do
Richardson Isabel wid Harry h 197 Hawthorn
Richardson John (Ada) opr h 139 Butler
Richardson John W (Mary) spinner h 845 Brock av
Richardson Joshua night watchmn h 859 Belleville av
Richardson Laura M h 305 Cedar
Richardson Malcolm H student res 197 Hawthorn
Richardson Mary E wid Henry res 930 Pleasant
Richardson Priscilla Mrs res 181 County
Richardson Welfred E student res 9 Smith
Richardson Wm (Eliza) lab h 1025 Cove rd
Richardson Wm H gardener h 89 Jenny Lind
Richer Edmond A opr res 845 Brock av
Richer Henry (Ovlina) blksmith h 52 Oaklawn
Richer Henry (Flora) pntr h 214 Sawyer
Richer Leo (Alice) opr h 929 County
Richer Lydia D dom res 845 Brock av
Richer Rodolph pres-treas 1515 Acushnet av h 216 Phillips av
Richer Rosanna wid Adolphe h 214 Sawyer
Richer R Co Inc Rodolph Richer pres-treas pntrs 1515-1517 Acushnet av
Richer Silvio (Clarinda) pntr res 135 Holly

For Service Use the GREEN "O" Directories

Bay State Paints and Varnishes
Made by
WADSWORTH, HOWLAND & CO., INC.
The Bay Stater 1162-1164 Acushnet Avenue New Bedford, Mass. The Bay Stater

Richman Max (Mollie) shoe rpr 158 Union h 652 do
RICHMOND CHARLES N Conveyancer 271 Union Tel 657 h 352 Union Tel 3117-W See Conveyancers Department
Richmond Emma C res 352 Union
Richmond Frederick (Annie) overseer Whitman Mills h 244 Belleville rd
Richmond Henry baker 372 Kempton h 1 Wash sq
Richmond Lavenia Mrs h 108 Sycamore
Richmond Marianna N res 352 Union
Richmond Oscar R (Mabel E) overseer 131 Court h at Fall River
Richmond Samuel P (Ella B) h 49 Walnut
Richmond Street Garage (Walter A Dawson) 73 Richmond
Richmond Wm (Rose) watchmn h 96 Acushnet av
Ricketson Anna h 10 Anthony
Ricketson Anna C h 67 Allen
Ricketson Arthur E (Dora A) gro 261 Arnold h 259 do
Ricketson Arthur J clk 92 Allen res 80 Dartmouth
Ricketson Cecile C died June 21 1924
Ricketson Charles F (Mabel F) collr 693 Purchase h 770 Kempton
Ricketson Charles L (Florence T) (Ricketson Motor Car Co) and garage 35 Hillman h 108 School
Ricketson Clifford N (Mabel L) yarn broker h 321 Clinton
Ricketson Elias M mstr mariner h 80 Dartmouth
Ricketson Elmer (Etta M) student res 218 Tremont
Ricketson Florence supervisor nurses public schs res 80 Dartmouth
Ricketson Frank M (Emma) carp 693 Purchase h 17 Oaklawn
Ricketson Frederick E (Anna G) 2d dist chief sta 2 h 42 Keen
Ricketson Katherine W res 80 Dartmouth
Ricketson Leonard W (Margaret) (Ricketson Motor Car Co) h 187 Palmer
Ricketson Mildred C clk 596 Purchase res 189 Park
Ricketson Mildred M clk 240 Union res 170 Oaklawn
Ricketson Motor Car Co (Charles L and Leonard W Ricketson) 1094 Purchase
Ricketson M Elizabeth wid J Arthur res 345 Union
Ricketson Orion (Annie V) solderer h 146 State
Ricketson Silas T (Margaret H) chauf h 102 Hillman
Ricketson Susan S wid Charles W died Jan 1 1925
Riddock Charles appr 508 Pleasant res 44 Woodlawn
RIDDOCK JOHN B (Bertha P) Attorney-at-Law 271 Union h 290 do See Lawyers Department
Riddock Peter (Agnes) wvr h 44 Woodlawn
Rideout Otis A (Susie) wvr h 1625 Purchase
Rider Caroline S wid Eugene A h 24 Cedar
Rider Carrie [redacted] clk Kilburn Mill res 24 Cedar
Rider Ethel F res 24 Cedar
Rider Eugene A died Sept 22 1924
Rider Ruth H res 92 Ellen
Rider Walter (Clara) millwkr h 92 Ellen
Rider see Ryder
Ridgeway Annie wid Edwin h 32 Bentley
Ridgeway Ethel opr res 87 Clifford
Ridgeway Lillian Mrs laundrywkr h 87 Clifford
Riding Albert E (Emily) janitor h 76 S Sixth
Riding Arthur J clk 44 Brigham res 76 S Sixth
Riding Harry (Julia) bkbndr 508 Pleasant h 184 Belleville rd
Riding Mary wid Joseph res 207 Whitman
Riding Samuel res 389 Bedford
Riding Samuel F mach h 262 Bates
Ridings Albert E custodian public schs res 127 State
Ridings Elizabeth H wid Thomas H h 177 Wood
Ridings Thomas H died Jan 28 1925
Ridley Henry T (Annie) hatter 6 Felton
Rieff John (Mary) wvr h 161 Hathaway
Rielly Anna res 9 Richmond
Rielly Joseph P (Adele) plmbr 46 Linden h 9 Richmond
Riendeau Bertha student res 296½ Acushnet [redacted]
Riendeau Dieudonne opr h 175 Hudson
Riendeau Gilbert (Mary) driver h 826 County
Riendeau Joseph A (Eva R) opr h 62 Woodlawn
Riendeau Mary L wid Mizael h rear 85 Austin
Riendeau Sylvio (Rose) rpr 115 Ashley boul h 1899 Purchase
Rigazio Baptiste (Teresa) lab res 6 Wall
Rigazzio Victor (Rose) lab h 545 Acushnet av
Rigby Almira M Mrs sten 555 Pleasant res 283 do
Rigby Christopher E (Catherine N) cond h 38 Bullock
Rigby Christopher E jr student res 38 Bullock
Rigby David wvr h 92 Ashley boul
Rigby Edmond clk 494 [redacted] Front res 38 Bullock
Rigby Frank clk 1368 Acushnet av res 283 Pleasant
Rigby Fred opr res 132 Wood
Rigby James H (Sarah A) spinner h 12 Reynolds
Rigby John (Lena M) sheet metalwkr 140 Purchase h 118 Carroll
Rigby Lena M Mrs sten 388 Dartmouth h 118 Carroll
Rigby Marian E clk res 38 Bullock
Rigby Richard (Mary) spinner h 132 Wood
Rigby Ruth tchr H M Knowlton sch res 12 Reynolds
Rigg Albert (Evehannah) ldgh 1610 Purchase h do
Rigley Wm (Agnes) lab h 18 Roosevelt
Rigo Frank (Helena) opr h 791 Rodney French boul
Rihbany Bros (Saaleem J and Peter) gros 349 Kempton
Rihbany Peter (Jamely G) (Rihbany Bros) h 484 Coggeshall
Rihbany Saaleem J (Rihbany Bros) res 484 Coggeshall
Riley Agnes A bkpr res 48 Shawmut av
Riley Agnes G clk Registry of Deeds res 612 Kempton
Riley Albert F (Lucy) designer h 111 Mt Vernon
Riley Alice wvr res 238 Collette
Riley Alice wid Wm h 945 Brock av
Riley Anna G tchr Phillips av sch res 21 Shawmut [redacted]
Riley Anna M tchr G H Dunbar sch res 387 Arnold
Riley Annie R minr res 550 County
Riley Arthur R chauf res 162 Chancery
Riley Arthur W clk 778 Purchase r 135 Arnold
Riley Catherine A wid Dennis h 382 Cedar
Riley Catherine L bkbndr res 95 S Sixth
Riley Charles (Bertha) pntr h 267 Irvington
Riley Charles N (Annie B) gardener h 606 Allen
Riley C Leo (Mary) elect 5 Cannon h 7 Glover
Riley Daniel lab 261 E Water h 44 Ashley boul
Riley Earl C examiner h 945 Brock av
Riley Edward F (Louise C) overseer Pemaquid Mills r 355 Cedar
Riley Edward F gro 515 Kempton res 21 Shawmut av
Riley Edwin M chauf h 286 Elm
Riley Elizabeth maid 159 Elm
Riley Elizabeth A Mrs bdgh 274 Sawyer h do
Riley Elizabeth M M wid John F h 21 Shawmut av
Riley Elizabeth R Mrs 238 Collette
Riley Ellen F res 355 Cedar
Riley Ernest (Sarah A) loomfixer h 115 Milford
Riley Ethel Mrs wvr h 254 Belleville rd
Riley Eva M student res 60 Arlington
Riley Florence cloth insp 238 Collette
Riley Frances Mrs died March 14 1925
Riley Francis J (Mabel E) eng h 141 Peckham
Riley Frank (Elizabeth N) opr h 7 E Durfee
Riley Frank R hosemn Eng 3 res 162 Chancery
Riley George (Clara) agt h 131 Bullard
Riley Harriet S tchr C S Ashley sch res 45 Page
Riley Harry (Millie) rem to N Y
Riley Herbert (Mary A) mgr 300 Court h 60 Arlington
Riley James A sales res 135 Arnold
Riley James H lab h 193 Weld
Riley James H (Elizabeth R) meatctr 943 Purchase res 68 Foster
Riley James S watchmn h 246 Purchase
Riley John E (Ada A) mach h 151 Sylvia
Riley John E (Ellen) overseer Fairhaven Mills h 355 Cedar
Riley John H lino Mercury res 141 Peckham
Riley John H (Mary E) loomfixer h 26 Lucas

M. C. SWIFT & SON UNION STREET North Side below Purchase St. NEW BEDFORD, MASS.
MEN'S WEARING APPAREL

Riley John H (Sarah) twister h 22 Reynolds
Riley John K (Mary) second hd h 79 Linden
Riley John T third hd res 355 Cedar
Riley John W clk 688 Pleasant h 34 Emerson
Riley Joseph (Elizabeth) wvr h 133 Ruth
Riley Katherine V Mrs h 387 Arnold
Riley Leo C (Mary) elect h 7 Glover
Riley Luke (Cora) ironwkr h 46 Belleville rd
Riley Margaret wid John W h 36 Atlantic
Riley Mary A h 1207 Pleasant
Riley Mary A res 550 County
Riley May Mrs presser 45 Hunter h 536 Summer
Riley Michael A (Susan) eng 240 Mill h 95 Sixth
Riley Michael J (Alice) mason h 197 Harwich
Riley Norris (Esther) spinner h 240 Collette
Riley Peter J (Mary A C) h 53 Morgan
Riley Robert H (Emma) chauf h 36 Atlantic
Riley Susan G wid John S h 162 Chancery
Riley Theresa wid Patrick h 135 Arnold
Riley Theresa C maid 270 Union
Riley Thomas E (Mary A) piper h 198 Belleville rd
Riley Thomas F asst janitor r 550 County
Riley Wm (Albina) police sta 2 h 10 Bellevue
Riley Wm C shoewkr res 382 Cedar
Riley Wm F died Feb 2 1925
Riley Wm F (97 Linden) died July 15 1923
Riley Wm H shoewkr res 300 Acushnet av
Riley Wm J (Mary) cond U St Ry Co h 536 Summer
Riley see Reilly and Rielly
Rimmer John hlpr h 12 Mt Pleasant
Rimmer Thomas A (Mary) eyeletwkr h 12 Mt Pleasant la
Rimmer Wm (Martha) fixer h 109 Reynolds
Rindt Ella 108 Union rm 10 res 226 Myrtle
Rindt Frank (Mary) wvr h 226 Myrtle
Ring Alice O tchr A F Wood sch res 373 Pleasant
Ring Elizabeth h 264 County
Ring Jeremiah (Margaret) chauf D Duff & Sons Fish Island h 48 Ocean
Ring Mildred G waitress 83½ William h at Fairhaven
Ring Raymond H production mgr 105 William rm 3 h at Fairhaven
Ring Thomas E auto rpr 216 Cottage res 77 Smith
Ring Twisters Union Manuel F Silva sec 234 Union
Ringuette August (Malvina) driver h 806 First
Riopel Louis (Mina) driver h 142 Phillips av
Riordan Mary J maid 404 County
Riordon Catherine wid Timothy h 329 Purchase
Rioux Albert opr res 114 Glennon
Rioux Albert (Orianna) shipper 358 Acushnet av h 30 Branscomb
Rioux Alfred J (Blanche) third hd h 212 Central av
Rioux Alphonsine Mrs ldgh 21 Madison
Rioux Armand opr h 138 State
Rioux Armand L (Laurette) mgr 1478 Acushnet av h 13 Princeton
Rioux Charles (Eva) planing mill 114 Glennon h do
Rioux Delia opr res 114 Glennon
Rioux Edith wid John B h 166 Belleville rd
Rioux Elie (Bertha) loomfixer h 140 Branscomb
Rioux Emile opr res 953 Purchase
Rioux Eugenia res 166 Belleville rd
Rioux Eva wvr res 166 Belleville rd
Rioux Gonzague (Eugenia) carp h 531 N Front
Rioux John sales h 790e Brock av
Rioux Joseph finisher 790 Purchase res at Fall River
Rioux Joseph uphol 349 Acushnet av h at Fall River
Rioux Jules carp res 531 N Front
Rioux Paul (Rose) carp h 88 Holly
Rioux Paul (Alma) sales 443 Kempton h at Fairhaven
Rioux Rose wid Julien h 207 Coffin av
Rioux Sylvio wvr res 138 State
Rioux Victor furn rpr 50 N Second h at Fall River
Rioux Wm (Amelia) chauf h 205 N Front
Ripkin Blanche wvr h 21 Acushnet av
Ripley Alice A Mrs died June 3 1924
Ripley Charles W (Edith) brklyr h 657 Union
Ripley Chester S comp Standard r 96 Willis
Ripley Frederick (Mildred) brklyr h 84 Rodney
Ripley Gamaliel (Jennie) auto washer res 248 Tremont
Ripley George W brklyr h 38 Shore
Ripley George W jr opr res 38 Shore
Ripley Harold opr res 152 Whitman
Ripley Henry (Emma M) drillwkr h 5 Richmond
Ripley Myra E Mrs sorter res 297 Acushnet av
Ripley Robert (Eliza H) pntr 152 Whitman h do
Ripley Sarah A winder res 38 Shore
Ripley Wm V (Emma) caterer h 96 Willis
Risby Wm h 55 Salisbury
Rishton Arthur (Eva L) hlpr 101 Middle h 15½ Viall
Rissk Elizabeth res 126 Arnold
Risso Fiorino cement finisher res 33 Lexington
Risso Francesca wid h 33 Lexington
Risso Josephine opr res 33 Lexington
Rita Joseph C (Mary J) stmftr 44 Middle h 22 Swift
Ritchie David F (Louise A) supt 24 Elm r 154 Campbell
Ritchie Edmond (Loome & Ritchie) 356 Arnold h 854 Brock av
Ritchie Frank A (Frances M) sales h 570 W Elm
Ritchie Magdalene E sten 20 Market r 109 Rounds
Ritchie Mary E tchr Wm H Taylor sch res at Fairhaven
Ritchie Rachel clk h 326 Cedar
Ritchie Wm (Maud B) trustee 30 Cannon treas-mgr 24 Elm h 83 Mill
Ritchie Wm B student res 83 Mill
Rito Frank (Adeline) opr h 74 Hope
Ritolene Chemical Co (Florence M Jean) 394 Union
Ritter Adelaide wid John W h 114 Cedar
Ritter Blanche O res 114 Cedar
Ritter Laura W res 114 Cedar
Rivard Adelard (Alice) loomfixer h 228 Collette
Rivard Alfred (Roseanna) opr h 103 Beetle
Rivard Arthur spinner res 103 Beetle
Rivard Basil mach res 180 Middle
Rivard Eglantine clk 794 Purchase res 49 North
Rivard Everett A chauf res 448 N Front
Rivard Exelna opr res 1804 Purchase
Rivard Flora bkpr 604 Pleasant res 49 North
Rivard Frank (Delina) res 1804 Purchase
Rivard John D (Ida) h 49 North
Rivard Joseph (Mabel) chauf h 1804 Purchase
Rivard Josephine wid Moise h 448 N Front
Rivard Mary A wid Albenie opr res 2 Marcotte
Rivard Peter died Nov 27 1924
Rivard Peter (Alma) watchmn rm 1034 May
Rivard Peter (May) watchmn 1034 Belleville av
Rivard Pierre died Oct 30 1924
Rivard Selina Mrs h 1822½ Purchase
Rivard Velma clk res 448 N Front
Riveiro Manuel (Velose & Riveiro) 73 Grinnell res 262 Acushnet av
Rivers George A (Theresa) mgr 160 Acushnet av h 108 Pierce
Rivet Hormidas molder h 108 Cedar Grove
Rivet Mary opr h 315 N Front
Roach Frederick T (Elizabeth) asst insp of wires 212 Municipal bldg h 253 Palmer
Roach see Roche and Rotch
Robak Joseph (Bessie) lab h 1 Acushnet blk
Robbins Ada Mrs res 703 Summer
Robbins Agnes G died March 11 1925
Robbins Arthur E h 84 Spring
Robbins Carrie L wid Charles I res 141 Summer
Robbins Charles H (Catherine) supt 750 Belleville av h 141 Summer
Robbins Edmund M gardener res 486 Cottage
Robbins Edna E cashr 43 Weld h 1337 Purchase
Robbins Edward B (Jennie C B) h 72 North
Robbins Eleanor student res 72 North
Robbins Elmer E jr (Ruby S) phys 101 School h 55 Florence
Robbins E Stanley (Myra F) h 240 Hawthorn
Robbins Frank B (Emma C) h 115 Rotch
Robbins Franklin opr res 506 Rivet
Robbins George O jr (Ethel W) sales 103 William h 59 Foster
Robbins Henry A (Ella) watchmn h 1337 Purchase
Robbins James (Annie) welder h 577 Cottage
Robbins Jennie wid John F h 55 Maxfield
Robbins Julius (Almeida) barber 207 S Water h do
Robbins Margaret Mrs h 506 Rivet

WALSH & CO. CONTRACTORS AND BUILDERS
Room 307 OLYMPIA BUILDING NEW BEDFORD, MASS.

Robbins Marian L Mrs died Jan 11 1925
Robbins Mildred M nurse 33 S Sixth h at N Dartmouth
Robbins Ralph P sales 15 Hamilton r 22 Buttonwood
Robbins Samuel clothing 1190 Acushnet av res 275 County
Robbins Thomas C h 486 Cottage
Robbins Walter (Susan) R R eng h 22 Buttonwood
Robbins Wm (Alice) eyeletwkr h 65 Chestnut
Robeiro Antonio (Wilhelmina) wvr h 209 Hathaway
Robeiro Manuel D (Constantine) lab h 17 Margin
Robenolt Edward A (Beatrice C) opr h 23 Sycamore
Robenolt Edward S vacuum clnr h 23 Sycamore
Roberge Arsene (Rose A) real est h 19 Glennon
Roberge Camille elev opr h 221 Sawyer
Roberge Edmond wvr res 143 Query
Roberge Marie Mrs died March 8 1925
Roberge Mary wid Doric h 143 Query
Roberge Maurice student res 19 Glennon
Roberge Michel copperwkr h 7 Blackburn
Roberge Mitchell mach res 53 Hicks
Roberge Philip opr res 88 Princeton
Roberge Wm (Anna) wvr res 45 Central
Roberge Yvonne clk 1235 Acushnet av res 88 Princeton
Robert Adelard var res 124 N Front
Robert Albert (Alma L) wvr res 124 N Front
Robert Alphege (Emeline) wvr h 194 Query
Robert Arthur opr h 377 Earle
Robert Camille J druggist 629 Brock av and registrar of voters 7 Municipal bldg h 159 Clara
Robert Cora C tchr H M Knowlton sch res 54 Campbell
Robert Edmond h 1104 Pleasant
Robert Elphege baker h 194 Query
Robert Florida feeder 591 Summer res 199 N Front
Robert Gerard baker 112 Kempton h 194 Query
Robert Hector (Evangelina) hlpr 228 N Water h 189 State
Robert Hercule (Olive) carp h Lowell
Robert Hormidas (Albertina) loomfixer h 2585 Acushnet av
Robert Jerry laundrymn 50 Jouvett h at N Fairhaven
Robert John B W phys 863 Brock av h do
Robert Levi (Ida) barber 972 Acushnet av h 150 N Front
Robert Mary L Mrs res 159 Clara
Robert Melanise Mrs died Sept 24 1924
Robert Samuel opr (Rose) h 1 Harmony
Robert Theophile (Hedwidge) fixer h 37 Ellen
Robert Wm P (Celina) hosemn Eng 2 h 62 Spruce
Robert Zephirin J (Louise) (Robert & Lambert) h 54 Campbell
ROBERT & LAMBERT (Zephirin J Robert and William A Lambert) Insurance 29 Delano Tel 3135 See Insurance Department
Roberts Albert opr res 187 Crapo
Roberts Albert (Valma) opr h 111 Beetle
Roberts Albert J (Annabelle) loomfixer h 34 Crapo
Roberts Alfred opr h 187 Crapo
Roberts Alfred overseer 494 S Front h at Fairhaven
Roberts Alice tel opr 57 N Second res at Fairhaven
Roberts Angelina speeder tender res 115 Bullard
Roberts Annie wvr res 52 Winsor
Roberts Anthony (Arseline) clk h 5 Warwick
Roberts Anthony M (Mary R) ins agt 888 Purchase rm 205 h 70 Woodlawn
Roberts Charles F (Lottie C) ice dlr h 152 Florence
Roberts Dorothy J clk 34 Prospect res at Fairhaven
Roberts Edmund jr (Delphine) hosemn Eng 2 h 81 Merrimac av
Roberts Edna M student res 152 Florence
Roberts Edward (Meline) opr h 1104 Pleasant
Roberts Eliza bkpr 1460 Acushnet av res 675 Cottage
Roberts Emilia speeder tender res 115 Bullard
Roberts Ernest (Minnie) auto mach 1386 Purchase h 9 Felton
Roberts Ernest opr res 165 Bates
Roberts Eugene (Grace) opr h 739 Belleville av
Roberts Frank millwkr res 70 Woodlawn av
Roberts Frank (Evelyn M) trav sales h 46 Foster
Roberts Fred wvr res 52 Winsor
Roberts Frederick (Martha) h 19 Roosevelt
Roberts Frederick (May) second hd h 154 Birch
Roberts Frederick W (Alice) h 11 Cleveland
Roberts General D servicemn 222 Union rm 209 res 32 Court
Roberts Harry (Fanny) lab h 52 Winsor
Roberts Harry (Anna) opr h 74 Ellen
Roberts Hector clk res 119 Tallman
Roberts Helen sten 1386 Purchase res 139 Peckham
Roberts Henry (Lottie) dentist 133 Ruth h do
Roberts Hervey (Marion) baker h 38 Ashley
Roberts Hormidas J (Clara) laddermn Ladder 1 h 85 Richmond
Roberts James W (Alice) fisurfacer h 664 Brock av
Roberts John opr res 67 Coffin av
Roberts John phys res 863 Brock av
Roberts John B (Rose) barber 29 Delano h 16 Lucas
Roberts John E (Ellen) carp h 252 Eugenia
Roberts John H (Anna) pntr h 152 Chancery
Roberts Joseph (Mary) farmer h 511 Prescott
Roberts Joseph (Mary) spinner h 139 Peckham
Roberts Joseph A (Mary) wvr h 64 Hicks
Roberts Joseph L (Annie) eyeletwkr h 78 Tallman
Roberts Josephine Mrs h 3 Harmony
Roberts Leonard shipper 24 N Sixth res at Fairhaven
Roberts Margaret E wid Abraham h 47 Ashley boul
Roberts Marie J Mrs h 54 Campbell
Roberts Mary h 72 Delano
Roberts Mary res 261 Elm
Roberts Nellie wvr res 52 Winsor
Roberts Ovila (Rosealbo) opr h 165 Bates
Roberts Raoul var 133 N Front res 124 do
Roberts Rosa Mrs h 115 Bullard
Roberts Rosario baker res 194 Query
Roberts Thomas frt clk res 159 Weld
Roberts Thomas (Florence) mule spinner h 45 Pierce
Roberts Thomas (Louise) opr h 137 Clara
Roberts Wm appr res 252 Eugenia
Roberts Wm (Harriet) hdw 1460 Acushnet av h 675 Cottage
Roberts Wm D (Elizabeth) spinner h 159 Weld
Roberts Wm P (Celina) hosemn h 62 Spruce
Roberts Zepherin (Louise) real est h 54 Campbell
Robertshaw Jonathan (Anna M) wvr h 53 Oaklawn
Robertson Alice wvr res 1889 Acushnet av
Robertson Charles E (Elizabeth H) laddermn Ladder 1 h 140 Mill
Robertson Margaret wid Thomas h 1889 Acushnet av
ROBERTSON MOTOR CAR CO Hugh A Kaulback Mgr Cadillac Dealers 216 Cottage See Automobile Department
Robertson Raymond student res 130 Clinton
Robertson Samuel (Edith C) sec 744 Pleasant traffic mgr 82 Union h 29 Emerson
Robertson Sarah E died Sept 24 1924
Robertson Wm janitor 204 Court h 69 Park
Robertson Wm F (Mamie) lab h 159 Park
Robeson Bldg 41-57 William
Robichaud Alfred (Vitaline) carp h 26 Merrill
Robichaud Alice Mrs h 158 Central av
Robichaud Amedie (Aurore) clk 344 Ashley boul rm 335 do
Robichaud Amos (Jennie) h 553 N Front
Robichaud Arthur C chauf res 47 Hillman
Robichaud Emile h 165 David
Robichaud Emilien (Ellen) opr h 86 Hathaway
Robichaud Ethel E Mrs h 47 Hillman
Robichaud Fred (Amelia) wvr h 315 Prescott
Robichaud Isadore (Mary) icemn h 66 Penniman
Robichaud Samuel (Louise) opr h 125 Rivet
Robichaud Waldo clk Mercury res 47 Hillman
Robichaud Yvonne sales res 89 Howard av
Robicheau Florence E bkpr 1079 Purchase
Robicheau James P (Robicheau & Blanchett) h at Dartmouth
Robicheau & Blanchett (James P Robicheau Charles A Blanchett) real est 749 Purchase
Robida Alice insp res 1006 Kempton
Robida Arthur (Evangeline) opr h 82 Clifford
Robida Frank lab h 214 Coffin av
Robida Joseph A (Cora) sales h 1006 Kempton

TOOMEY DETECTIVE AGENCY, Inc.
Licensed and Bonded, Commonwealth of Massachusetts
453 PLEASANT ST. 60 SPRING ST.
No. 8 SAMUEL BLDG. Tel. New Bedford 4179
Thoroughly Competent Male or Female Operatives furnished for Mercantile, Criminal and Private Investigations

Robida Ludger (Laura) loomfixer h 201 Davis
Robideaux Albert (Laura) window clnr h 395 Ashley boul
Robideaux Arthur lab res 53 Elm
Robideaux Arthur (Mary) pntr h 90 Kenyon
Robideaux Aurora Mrs h 344 N Front
Robideaux Ludger (Clara) wvr h 122 Nash rd
Robidoux Elidor (Mederise) mtrmn U St Ry Co h 2602 Acushnet av
Robidoux Leo (Evelyn) chauf h 352 N Front
Robidoux Theodore
Robidoux Victor (Mary L) clk 1223 Acushnet av h 4 Penniman
Robillard Annoniade clk 1080 S Water res 1356 Acushnet av
Robillard Camille E (Angelina) watch rpr 1080 S Water h 104 Tallman
Robillard Charles (Cora) loomfixer h 194 Davis
Robillard Clarinda h 194 Davis
Robillard Emile (Beatrice) wvr h 1101 County
Robillard Eugenie Mrs remnants 1235 Acushnet av and 1078 S Water jewelry 1080 Acushnet av h 1356 do
Robillard James (Annie) carp h 234 Hersom
Robillard Lester clk 1477 Acushnet av res 1356 do
Robillard Oliver (Elizabeth) twister h 1 Beetle ct
Robillard Olivia (Bertha) oil h 106 Princeton
Robillard Victor H prntr h 194 Davis
Robin Alexander (Flora B) bkpr 19 County h 29 Ellen
Robin Edmund I (Laura) var 258 Mt Pleasant h do
Robin Marcel H (Rose L) opr h 88 Jouvett
Robinorvitz Louis (Fannie) clk h 55 Dartmouth
Robinson Addie died Dec 28 1924
Robinson Albert E (Beatrice) hlpr 436 Pleasant h 80 Highland
Robinson Alice M sten 222 Union rm 507 r 132 Clark
Robinson Alice R tchr sewing public schs r at Fairhaven
Robinson Arthur (Elizabeth H) stmftr h 217 Eugenia
Robinson Arthur J pilot res 3429 Acushnet av
Robinson Beatrice bkpr First Nat Bank res 307 Mill
Robinson Beatrice Mrs var h 80 Highland
Robinson Beatrice wvr res 176 Hathaway
Robinson Benjamin (Alice) opr h 55 Willard
Robinson Bros (Frank J) stationers 113 County
Robinson Carl A clk 750 Purchase res 357 Elm
Robinson Catherine M tel opr 57 N Second res 154 Rockland
Robinson Charles A (Sophie) chauf h 394 Bedford
Robinson Charles H (Clara) fore 693 Purchase h at Fairhaven
Robinson Charles J (Hope A) eng h 3429 Acushnet av
Robinson Daniel gro 156 Weld h 66 Mt Pleasant
Robinson David J (Ellen) elect h 83 Emma
Robinson Donald bkpr 565 Mill h at Smith Mills
Robinson Doris M tel opr First Nat Bank r 307 Mill
Robinson Earle (Alice) tackwkr h 337 Mill
Robinson Edmund P (Margaret A) wvr h 549 Summer
Robinson Edward A lab res 70 Hillman
Robinson Edward A (Lorraine) mtrmn U St Ry Co h 253 Reed
Robinson Eliza Mrs h 42 Morton
Robinson Ernest (Hannah P) carp h 132 Clark
Robinson Florence S h 28 Summit
Robinson Frank clk res 66 Mt Pleasant
Robinson Frank optician 774 Purchase res 549 Summer
Robinson Frank J (Elizabeth) (Robinson Bros) and overseer Gosnold Mills Co h 5 Rockdale av
Robinson Frank J sales 279 Union h at N Dartmouth
Robinson Fred (Agnes) plmbr 817 S First res 154 Butler
Robinson Fred H phys 31 Seventh h do
Robinson Fred S (Ethel) fore 693 Purchase h 357 Elm
Robinson Frederick L cigars and bowling 1020 Purchase h 73 North
Robinson George (Nellie) opr h 169 David
Robinson Greenwood (Sarah A) janitor h 241 Hillman
ROBINSON HARRY G (Nellie H) Vice Pres The First National Bank cor Union and Pleasant h at S Dartmouth
Robinson Henry H optician 774 Purchase res 549 Summer
Robinson Herbert D clk 894 Purchase res 311 Hawthorn
Robinson Herbert L bkpr 888 Purchase rm 301 h at N Dartmouth
Robinson Hope A Mrs h 3429 Acushnet av
Robinson Howard G (Ida) lino opr h 129 Sycamore
Robinson Ida L F seam h 138 Carroll
Robinson Isabelle wid John C h 89 Valentine
Robinson James F died March 30 1925
Robinson Jennie J Mrs died March 30 1925
Robinson John (Mary) supt 494 S Front h 154 Rockland
Robinson John C (Eva) mach h 44 Morton ct
Robinson John K (Florence) cafe h 154 Butler
Robinson John W (Mary) elect 1151 Acushnet av h 79 Adams
Robinson Joseph (Elizabeth) elev opr h 169 David
Robinson Joseph (Florence) hosemn Eng 2 h 55 Salisbury
Robinson Joseph sales res 1041 Purchase
Robinson Land Co (Jacob and Samuel Genensky) 488 Pleasant rm 18
Robinson Leslie P clk ft Hillman h at Fairhaven
Robinson Lillian res 311 Hawthorn
Robinson Louise clk 180 Union res 394 Summer
Robinson L Lloyd clk 740 Purchase res 357 Elm
Robinson Mary dom h 292 Earle
Robinson Mary opr res 154 Rockland
Robinson Mary wid Louis res 131 Nye
Robinson Mary wid John L h 138 Carroll
Robinson Mary A wvr h 214 Clifford
Robinson Maurice R (Lillian) dry gds 894 Purchase h 311 Hawthorn
Robinson Mildred died May 28 1924
Robinson Norman clk res 55 Willard
Robinson Olive opr res 89 Valentine
Robinson Orrin M (Sybil K) sales 142 Campbell res 358 Cedar
Robinson Richard opr res 138 Davis
Robinson Sophie bkpr res 138 Carroll
Robinson Stanley (Emily) spinner h 23 Valentine
Robinson Thomas F (Beatrice) roller coverer h 281 Davis
Robinson Thomas H clk res 2231 Purchase
Robinson Thomas H U H N res 89 Valentine
Robinson Walter (Sarah A) baker h 307 Mill
Robinson Warren F student res 238 Middle
Robinson Wm driver res 28 Hillman
Robinson Wm (Mary E) second hd 460 S Front h 154 Rockland
Robinson Wm (Louisa) shipper 794 Purchase h 394 Summer
Robinson Wm A pres 144 S Water h 84 Hawthorn
Robinson Wm A jr (Margaret E) treas 144 S Water h 39 Grove
Robinson Wm E clk res 66 Mt Pleasant
Robinson Wm H (Elizabeth) clk 156 Weld h 66 Mt Pleasant
Robinson Wm H (Mary E) sales 444 Bolton h 238 Middle
Robinson W A & Co Inc Wm A Robinson pres Wm A Robinson jr clk-treas oil refiners 144 S Water

HEMINGWAY BROS. TRANSPORTATION CO.
Fast Motor Trucking Service Between
BOSTON NEW BEDFORD FALL RIVER
MAIN OFFICE and TERMINAL, 17-19 SWIFT ST. BOSTON OFFICE, 10 LEWIS ST.
Telephone 1[illegible] Tels. Richmond 4043—3452

SLOCUM & KILBURN **Mill Supplies**
23-27 North Water Street **Electrical Supplies**
Tels. 5100-5101

Robitaille Alphonse (Bella) violin tchr 1566 Acushnet av h do
Robitaille Antoinette opr res 282 Davis
Robitaille Arthur (Yvonne) barber 165 Union h 6 Oneko la
Robitaille A & O Co (Ovila and Rodolphe R Robitaille) paints 1580 Acushnet av
Robitaille Emma wid Emile h 157 Davis
Robitaille Ernest P second hd Pemaquid Mills 296 Coffin av
Robitaille Graziella student res 138 Sylvia
Robitaille Hector J (Claudia D) prin 1428 Acushnet av h 225 Ashley boul
Robitaille Honorius (Albertine) carp h 183 Harwich
Robitaille Louis J carp 242 Brook
Robitaille Michael (Georgianna) carp 282 Davis
Robitaille Ovila (Anna) (A & O Robitaille) and contr 138 Sylvia h do
Robitaille Philbert carp res 8 Roosevelt
Robitaille Prime opr h 941 S Water
Robitaille Rodolphe R (Lena) (A & O Robitaille) res 356 Ashley boul
Robitaille Rosario (Emilia) pntr 1580 Acushnet av h 86 Whitman
Robitaille Stephen E (Oda) carp Robitaille & Dionne 165 Branscomb and 661 Coggeshall h 165 Branscomb
Robitaille Yvonne Mrs clk 60 N Water h 296 Coffin av
ROBITAILLE & DIONNE (Stephen E Robitaille Albert Dionne) Builders and General Contractors 165 Branscomb Tel 4696-3 and 661 Coggeshall Tel 6635-2 See Contractors & Builders Department
Rocha Anthony res 56 Clark
Rocha Antone (Mary) barber 758 Purchase h 48 Edward
Rocha Dario (Delina) auto rpr 443 Kempton h 612 [illegible] Second
Rocha Frank J (Mary) spinner h 10 Juniper
Rocha Joaquim (Rose) doffer h 107 Bellevue
Rocha John (Carolota) opr h 10 Thompson
Rocha John C (Mary) opr h 439 Orchard
Rocha John V (Mary) h 148 Rockland
Rocha Joseph (Mary) cook h 52 Independent
Rocha Joseph A (Annie) opr h 335 S Front
Rocha Joseph C (Mary H) clk 101 Rivet h 125 Bonney
Rocha Joseph M (Mary S) barber 68 Dartmouth h 21 Dunbar
Rocha Louis (Maria) lab h 115 Acushnet av
Rocha Louis P jr (Diamond Printing Co) 21 Diman res 134 Nash rd
Rocha Luiz (Mary Palmira) opr h 134 Nash rd
Rocha Luiz jr wvr res 134 Nash rd
Rocha Manuel (Mary) farmer h 56 Clark
Rocha Manuel opr h 251 State
Rocha Mary wid Antone h 35 Morton ct
Rocha Mary wid Hector res 21 Dunbar
Rocha Peter barber 20 Allen res 21 Dunbar
Rocha Severiano (Carolina)
Rocha & Souza (Charles P Rocha Manuel Souza) gros 147 Dartmouth
Roche Annie Mrs hkpr h 88 Rockland
Roche Annie A speeder tender res 88 Rockland
Roche Elida opr res 951 Chaffee
Roche Elizabeth M shoewkr res 150 Durfee
Roche Eugene (Josephine) carp h 951 Chaffee
Roche Frank auto mech 165 Austin h 150 Durfee
Roche John D (Agnes) eyeletwkr h 1076 County
Roche Kathleen C bkpr res 88 Rockland
Roche Margaret wid John h 150 Durfee
Roche Ovila opr res 951 Chaffee
Roche Thomas F lab res 88 Rockland
Roche Thomas N (Elizabeth E) phys 279 County h do
Roche Wilfred carp res 951 Chaffee
Roche see Roach
Rocheford Ovide (Eliza) h 192 Collette
Rocheford Ovide (Elizabeth) third hd h 146 Collette
Rochefort Adelard (Anna) cond U St Ry Co h 366 State
Rochefort George A opr res 366 State
Rochefort Ida opr res 366 State
Rochefort Joseph (Antoinnette) h 58 Hanson
Rochefort Joseph (Delima) opr h 366 State
Rocheleau Alfred (Bertha) fore 268 Sawyer h 520 N Front
Rocheleau Alphonse (Eva) chauf 268 Sawyer h [illegible] Eugenia
Rocheleau Arthur (Eva) driver 935 Acushnet [illegible] h 132 Bullard
Rocheleau Chester laundrymn res 1058 [illegible] Water
Rocheleau Delima wid Hubert h 520 N Front
Rocheleau Felix (Zenaede) real est 1642 Acushnet [illegible] h 209 Ashley boul
Rocheleau Frederick (Henrietta) opr h 32 Bullard
Rocheleau George (Phoebe) fixer h 98 Clark
Rocheleau Henry driver 50 Jouvett h 1058 S Water
Rocheleau Lucy wid Alexie h 127 Nye
Rocheleau Rosanna opr res 127 Nye
Rocheleau Victoria wvr h 98 Clark
Rocheleau Wm laundrymn res 1058 [illegible] Water
Rock Arthur (Theresa) opr h rear 198 State
Rock Arthur pntr res 126 Perry
Rock Emma Mrs minr h 1279 Acushnet av
Rock Emma Mrs opr
Rock Fred H (Bertha) opr h 1025 Cove rd
Rock John B (Mary L) opr h 47 Milford
Rock Joseph H h 478 Coggeshall
Rock Lawrence J died Mar 24 1925
Rock Louis (Philomene) second hd h 340 Ashley boul
Rock Louise res 485 Coggeshall
Rock Manuel (Mary) opr h 14 Cotter
Rock Napoleon (Delina) barber 2316 Acushnet [illegible] do
Rock Philip (Emma) barber 1877 Purchase h 1279 Acushnet av
Rock Wilfred (Dora) opr h 89 Howard av
Rock Zacharie (Mary) baker 229 Coffin [illegible] h 15½ Bullard
Rock Zepherin (Zilda) caretkr h 126 Perry
Rock Zepherin (Louise A) opr h 109 Austin
Rockdale School 606 Mary C McCue prin 571 Hathaway rd
Rockefeller Clarence E linemn res 144 Mill
Rockefeller James (Ella J) prntr Standard h 144 Mill
Rocklin Ada sten 908 Purchase rm 20 res 18 Bedford
Rocklin Alice res 18 Bedford
Rocklin Bertha G clk 73 William res 18 Bedford
Rocklin Celia clk 180 Union res 23 Welcome
Rocklin Kessler (Sarah) tlr 1074 S Water h 23 Welcome
Rocklin Lillian clk 1069 S Water res 23 Welcome
Rocklin Mollie clk 862 S Water res 23 Welcome
Rocklin Sarah B clk 884 Purchase res 18 Bedford
Rocklin Wm agt res 23 Welcome
Rocklin Wm (Lena) mgr h 18 Bedford
Rockwell Doris hairdresser 245 County res Acushnet [illegible]
Rockwell John (Bridget) window clnr h 953 Purchase
Rocleau Pierre (Zelma) h 56 Cove
Rocray Floran J (Eva) clk h 216 Sawyer
Rocray Joseph (Mary) wvr h 216 Sawyer
Rocray Joseph jr (Evan) chauf 380 Sawyer h 216 do
Roda Americo (Ida) opr h 184 Belleville av
Rodalewicz Marion (Stella) confr h 412 N Front
Rodalewicz Stella Mrs var 410 N Front h 412 do
Rodeillat Emile V clk 1785 Acushnet av res 63 Tallman
RODEILLAT FRANCOIS (Augustine) Bicycles Batteries & Auto Supplies 1785 Acushnet av Tel 7847 h 63 Tallman See Automobile Department
Rodeillat Leopold bicycle rpr 1785 Acushnet av res 63 Tallman
Rodell Abraham mus tchr res 468 Pleasant
Roderick Alvaro (Mary) opr h 28 Hall
Roderick Anibal (Mary G) gro h 284 S Second
Roderick Anibal (Mary J) opr h 511 S Second
Roderick Anna boxmkr res 63 Forest
Roderick Anthony J (Annie H) phys 298 County h do
Roderick Antone (Rose) garage 464 Allen h do
Roderick Antone janitor public schs h 498 Bolton
Roderick Antone (Anna) opr h 16 Wing
Roderick Antone (Mary) opr h 229 S Front
Roderick Antone J chauf h 464 Allen
Roderick Antonio A cook 1769 Acushnet av h 505 do
Roderick Benjamin (Isabelle) lab h 556 [illegible] Water
Roderick Bernard (Mary) lab h 7 Stanton ct
Roderick Candido var 159 S Second res 1097 Purchase

WASHBURN Dependable Textile Specialties
WOODWORKING
"PERFECTION" SHELL ROLLS | "KORE-LOKT" PIN BOARDS | "WASHBURN" Wood Top Rolls
224-234 NO. WATER ST. Tels. 7350 and 7351

WASHBURN
Store Fixture Service
STORE PLANNING
FIXTURE AND SHOWCASE
BUILDERS

Roderick Charles (Theresa) h 139 Dartmouth
Roderick Della opr res 26 Milford
Roderick Domingos (Delphina) opr h 81 Rockdale av
Roderick Edmund (Mary) fish 400 Kempton h 63 Forest
Roderick Eugene chauf North cor N Water res 498 Bolton
Roderick Felicia nurse h 23 Elizabeth
Roderick Flora M tchr G H Dunbar sch res 464 Allen
Roderick Frank (Mary) lab h 498 Bolton
Roderick Frank (Mary) opr h 26 Dunbar
Roderick Frank (Jessie) opr h 41 Rivet
Roderick Frank J (Anna) carp h 298 County
Roderick Frederick (Agnes) drillwkr h 200 Allen
Roderick George (Minnie) lab h 29 Union
Roderick Gilbert lab res 47 Jenkins
Roderick Henry M (Mary) h 820 First
Roderick Jacintha h 291 S Second
Roderick Jesse F (Mary) opr h 178 Rockland
Roderick John res 54 Sylvia
Roderick John (Elina) clk h 81 Davis
Roderick John (Mary) florist 20 Rural h do
Roderick John (Ruth) lab h 643 First
Roderick John opr res 299 S Front
Roderick John (Mary) opr h 273 S Front
Roderick John (Mary) opr res 49 Mosher
Roderick John (Sophia) opr h 47 Jenkins
Roderick John A jr ironwkr res 20 Rural
Roderick John F clk 518 Union res 7 Stanton ct
Roderick Joseph (Alveda) carp h 190 Cove
Roderick Joseph (Gabriela) carp h 517 Rockdale av
Roderick Joseph (Virginia) cook h 41 High
Roderick Joseph died May 29 1924
Roderick Joseph (Olivia) lab h 76 Sidney
Roderick Joseph (Mary) opr h 276 Bates
Roderick Joseph (Rose) opr h 299 S Front
Roderick Joseph (Eliza) restr h 48 S Chestnut
Roderick Joseph (Agnes) slubber tender h 82 Nelson
Roderick Joseph speeder tender h 171 Aquidneck
Roderick Joseph (Mary) wvr h 520 S Second
Roderick Joseph C (Maria) buffer h 395 First
Roderick Josephine wid Manuel h 101 Phillips av
Roderick Manuel (Mary R) h 82 Eugenia
Roderick Manuel (Wilhelmina) h 112 Thompson
Roderick Manuel opr h 12 Division
Roderick Manuel (Maria) opr h 2½ Maiden la
Roderick Manuel (Mary) twister tender h 47 Covell
Roderick Manuel (Olga) var 278 Cedar Grove h 83 Rockland
Roderick Mary boxmkr res 63 Forest
Roderick Mary opr res 41 Rivet
Roderick Richard clk 1502 Acushnet av res 82 Eugenia
Roderick Walter (Gloria) tackwkr h 87 Dartmouth
Roderick Wm L auto rpr P O 464 Allen
Roderick Wm M (Mary M) lab h 23 Elizabeth
Rodericks August (Mary) opr h 60 Nelson
Rodericks Manuel (Mary) lumbermn h 18 Babbitt
Rodericks Manuel (Mary) opr h 119 Rivet
Rodericks Paul (Leah) opr h 38 McGurk
Rodericque Joseph (Elizabeth) foundrymn h 267 Field
Rodericque Michael (Mary) pntr h 90 Howland
Rodericques John (Mary) gro h 160 Belleville av
Roderigues Antone (Mary) eng h 50 Crapo
Roderigues Antone lab 20 Howard av h at Acushnet
Roderigues Antone (Maria) opr h 102 Collette
Roderigues Antone (Olivia) prov 329 Rivet h 443 Bolton
Roderigues Caesar mgr 149 Belleville av res 160 do
Roderigues Constance Mrs dom h 90 Whitman
Roderigues Jose (Flora) opr h 666 First
Roderigues Joseph (Mary) shoe rpr h 38 Rivet
Roderigues Manuel (Mary) prov 246 S Second h 104 Acushnet av
Roderique Aurelio (Alvida) speeder tender h 511 Acushnet av
Roderique Fanny wid Joseph h 375 S Second
Roderique Frederick (Mary) h 106-108 Earle
Roderique Joaquim P (Mary) janitor h 36 Oakland
Roderique John (Elvira) opr h 59 Howland
Roderiques Antone (Constance) h 106 Eugenia
Roderiques Antone (Preciose) lab h 1060 County
Roderiques Antone (Capitolina) opr h 14 Beetle
Roderiques Antone (Oliva) opr h 15 Richards
Roderiques Antone (Virginia) opr h 72 Dunbar
Roderiques Antone prov 193 Belleville av res 202 do
Roderiques Antone F (Geralda) lab h 92 S Water
Roderiques Carlotta Mrs h 209 Acushnet av
Roderiques Charles (Mary) opr res 106 Eugenia
Roderiques Everett opr h 196 Division
Roderiques Francisco (Mary) lab h 44 Independent
Roderiques Francisco (Rose) opr h 120 Cedar Grove
Roderiques Frank (Mary L) opr h 75 Luke
Roderiques Fred (Mary) (Sousa & Roderiques) 463 Belleville av h 108 Earle
Roderiques Joaquim (Lucinda) opr h 184 Sawyer
Roderiques John (Christina G) firemn h 119 Cedar Grove
Roderiques John (Mary) h 9 Griffin
Roderiques John h 166 Belleville av
Roderiques John (Alveida) h 2 Maiden la
Roderiques John (Amelia) lab h 86 Norwell
Roderiques John (Mary) opr h 163 State
Roderiques John opr res 32 Hollyhock
Roderiques John C (Beatrice) barber 419 Rivet h 88 Thompson
Roderiques John G (Mary) opr h 106 Eugenia
Roderiques Jose (Estafania) opr h 109 Purchase
Roderiques Joseph (Elizabeth) molder h 267 Field
Roderiques Joseph (Augustina) opr h 93 Scott
Roderiques Joseph opr res 106 Eugenia
Roderiques Joseph (Marie) opr h 42 Banks
Roderiques Joseph (Albertina) opr h 153 Belleville av
Roderiques Joseph (Mary) shoe rpr 58 Rivet h do
Roderiques Joseph jr mach res 267 Field
Roderiques Laurien (Mary) plstr h 43 Hemlock
Roderiques Manuel (Carolina) lab h 253 Church
Roderiques Manuel (Mary) opr h 151 Coffin av
Roderiques Manuel (Mary) opr h 119 Rivet
Roderiques Manuel (Lena) opr h 23 Cotter
Roderiques Manuel (Angelina) opr h 314 Rivet
Roderiques Manuel (Virginia) opr h 131 Cedar Grove
Roderiques Manuel (Mary) opr h 22 Brightman's ct
Roderiques Manuel (Rose) overseer 65 Cove h 73 Mt Vernon
Roderiques Manuel C (Marie L) opr h 110 Rockland
Roderiques Manuel T (Mary E) opr h 106 Eugenia
Roderiques Margarida dom h 197 S Second
Roderiques Mariano (Mary) opr h 261 Rivet
Roderiques Seraphine chauf res 490 Bolton
Roderiques Theresa drsmkr 932 S Water h at Acushnet
Rodgers Alfred (Edith) baker 592 Brock av h 160 Clara
Rodgers Charles E (Hannah) second hd h 215 Clifford
Rodgers Joseph (Caroline) lab h 192 Church
Rodgers Martin mason h 60 Liberty
Rodgers Wm res 328 Acushnet av
Rodgers Wm (Justine) chauf h rear 87 Prospect
Rodgers see Rogers
Rodman Edith M tchr J E Congdon sch res 690 Rockdale av
Rodman Florence C tchr 628 Pleasant rm 33 res 690 Rockdale av
Rodman Herbert L (Freda) sales 758 Pleasant res 694 Rockdale av
Rodman Julia wid Frank P h 690 Rockdale av
Rodman Julia W h 106 Spring
Rodman Thomas C (Helen) carp h 1085 Plainville rd
Rodman Thomas R School 354 Sarah A Russ prin 522 Mill
Rodrigues Antone opr res 141 Davis
Rodrigues Antone (Olive) prov 279 Rivet h 443 Bolton
Rodrigues John G (Mary) opr h 73 Collette
Rodrigues Joseph (Alice) opr h 141 Davis
Rodrigues J Florian fore 126 Hope res 18 Kearsarge
Rodrigues Manuel (Augusta) lab h 151 Coffin av
Rodrigues Manuel (Mary) lab h 104 Acushnet av
Rodrigues Manuel (Mary) opr h 18 Cannon
Rodrigues Manuel opr res 264½ Acushnet av
Rodrigues Manuel P (Mary) doffer h 444 Rivet
Rodrigues Marion h 410 S Front
Rodrigues Mary h 4 Griffin
Rodriques Armand (Mary) shoe rpr 694 Pleasant h 70 Nelson
Rodriques Edward (Mary) sales h 69 Diman
Rodriques Francis (Rosa) (White Star Market) 215 Coggeshall h 120 Cedar Grove

WENTWORTH CLOTHING CO.

MEN'S CLOTHING AND FURNISHINGS

211 UNION STREET **Telephone 999**

Rodriques Joaquim opr res 422 S Water
Rodriques John (Elevira) fish 43 Howland h 2 Maiden la
Rodriques John (Mary) opr h 102 Nash rd
Rodriques John F opr h 560 S Second
Rodriques John S (Mary E) loomfixer h 68 Lucas
Rodriques Jose opr h 560 S Second
Rodriques Jose (Laura) wvr h 349 Earle
Rodriques Joseph (Maria) milkmn h 116 Division
Rodriques Joseph opr h 141 Davis
Rodriques Jules V (Laura) gro 298 Coggeshall h 141 Davis
Rodriques Manuel (Philomena) spinner h 19 Stephen
Rodriques Manuel (Mary) wvr h 363 Dartmouth
Rodriques Maria Mrs h 176 Division
Roe Alice opr res 200 Weld
Roe Clara bkpr res 835 Brock av
Roe Edwin O (Eloise S) experimenter 158 Bullard h 155 Summer
Roe George J (Elizabeth) opr Nonquitt Mill 517 N Front h do
Roe James (Emily) shoe rpr 133½ David h 57 Salisbury
Roe John (Winifred) plstr h 37 Princeton
Roe Lillian opr res 200 Weld
Roe Theresa opr res 37 Princeton
Roe Winnifred opr res 37 Princeton
ROEBUCK ERNEST (Mildred R) (H Roebuck & Sons) 1007 Purchase h Rockdale av
ROEBUCK HERBERT (Elizabeth H) (H Roebuck & Sons) h 12 Lake
ROEBUCK H & SONS (Herbert Joseph and Ernest Roebuck) Jewelers 1007 Purchase and Automobiles 1015 do Tel 2648 Garage rear 561 Cottage See Automobile Department
ROEBUCK JOSEPH (Annie) (H Roebuck & Sons) h 78 Locust
Roessle Ulrich (Fannie) baker 1233 Acushnet av h 318 Tinkham
Roettinger Annie M Mrs bkpr h 89 Austin
Rog Julia wid John h 33 Bullard
Rogalski Walter (Alice) farmer h 198 State
Rogan Delia maid res 84 Hawthorn
Roger Charles (Alice) opr h 2 Weld av
Roger Dorothy h 80 S First
Roger Mary bkpr res 110 Whitman
Rogers Addie N wid Morrill h 109 Smith
Rogers Albert R (Jennie S) (A R & F L Rogers) h 86 Topham
Rogers Albert V (Helen) reedmkr 1121 Myrtle h 280 Earle
Rogers Alfred clk res 39 Winsor
Rogers Alfred opr res 78 Nelson
Rogers Alice D res 934 Pleasant
Rogers Angelina opr res 381 S Second
Rogers Angie tel opr 366 S Front res 381 S Second
Rogers Annie clk 47 William res 431 Mill
Rogers Annie wid John h 69 Borden
Rogers Anthony (Mary) barber h 48 Edward
Rogers Antone mach res 934 Pleasant
Rogers Antone (Ida) opr res Acushnet av
Rogers Antone opr res 430 S Water
Rogers Antone (Mary) opr h 78 Nelson
Rogers Arthur driver Greene & Wood h 1541 Purchase
Rogers Arthur L (Ethel E) ice 18 Florence h do
Rogers August (Elizabeth) elev opr h 45 Winsor
Rogers A R & L F (Albert R Rogers) dairy 86 Topham
Rogers Bernard clk res 58 Roosevelt
Rogers Bernard clk 706 Purchase res 124 Cove
Rogers Bros (Caesar Rogers) gros 107 S Second
Rogers Caesar (Rogers Bros) h 107 S Second
Rogers Charles chauf 101 Lombard res Mill
Rogers Charles F mach res 67 Ward
Rogers Charles H (Jennie J) chauf res 14 Studley
Rogers Charles I res 19 Mill rd
Rogers Charles W (Lilly A) carp h 111 Brigham
Rogers Clara clk 460 S Front
Rogers Cornelia H asst cashr 706 Purchase res 111 Brigham
Rogers Deborah R wid Winsor P died April 6 1925
Rogers Delia A wid Charles L res 1141 Plainville rd
Rogers Edna M bkpr 163 Pleasant res 252 Brownell
Rogers Edward C pianist res 63 Foster
Rogers Edward F pntr h 65 Borden
Rogers Edward L (Maria A) ice 252 Brownell h do
Rogers Elizabeth opr res 58 Roosevelt
Rogers Elizabeth opr res 115 Hathaway
Rogers Elizabeth wid Joseph h 59 Kempton
Rogers Ella wid Walter F h 249 Arnold
Rogers Elsie bkpr 1184 Acushnet av res 408 Mill
Rogers Emily M nurse 6 Eighth res 35 do
Rogers Ernest (Eliza) opr h 78 Nelson
Rogers Florence clk res 15 Buttonwood
Rogers Frank (Helen) clk 22 Front res 76 County
Rogers Frank (Mary) mach h 381 S Second
Rogers Frank (Virginia) opr h 78 Nelson
Rogers Frank (Augusta) opr h 155 S Second
Rogers Frank A (Frances L) silverwkr h 65 Foster
Rogers Frank D (Mary) driver h 64 School
Rogers Frank L (Laura S) lawyer 222 Union rm 508 h 69 Borden
Rogers George clk res 66 Summer
Rogers George E (Maude) carp 138 N Second h at Dartmouth
Rogers George H lab res 1013 Purchase
Rogers Gertrude C ldgh 32 Court h do
Rogers Harry (Jemina) h 169 Shawmut av
Rogers Hattie D res 224 Allen
Rogers Helen res 252 Brownell
Rogers Helen tel opr 57 N Second res 312 Arnold
ROGERS HENRIQUE (Jennie) Painter Paper Hanger and Grainer 137 County h 135 do Tel 1717 See Painters & Decorators Department
Rogers Henry V second hd 35 Coffin av h rear 36 Linden
Rogers Irene C cloth insp res 21 Columbia
Rogers Isaac T (Ellen) gardener h 15 Buttonwood
Rogers Isabelle Mrs h 105 Potomaska
Rogers James died May 30 1924
Rogers James flmn res 67 Ward
Rogers James silverwkr res 302 County
Rogers James (Sarah) third hd h 245 Aquidneck
Rogers Joaquim (Mary) lab h 23 Nelson
Rogers John (Lucinda) bicycle rpr 790 Purchase h 45 Nelson
Rogers John (Lucinda) bicycle rpr 349 Acushnet av res 45 Nelson
Rogers John chauf res 269 Palmer
Rogers John (Elizabeth) firemn h 54 Liberty
Rogers John lab res 81 Prospect
Rogers John (Esther) mtrmn U St Ry Co h 634 Summer
Rogers John opr res 411 Allen
Rogers John (Clara) opr h 934 Pleasant
Rogers John A lab h 115 Hathaway
Rogers John C mach res 67 Ward
Rogers John H sales 23 N Water h at N Dartmouth
Rogers John J (Abbie) drillwkr h 299 County
Rogers John S (Mary) opr h 23 Oak
Rogers Joseph (Marie) h 408 Mill
Rogers Joseph (Josephine) carp h 119 Myrtle
Rogers Joseph (Rose) eng h 149 Acushnet av
Rogers Joseph (Mary) firemn h 20 George
Rogers Joseph (Mary) lab h 806 S Water
Rogers Joseph (Evangeline) opr res 284 Earle
Rogers Joseph opr res 317 S Front
Rogers Joseph (Inocecia) opr h 587 First
Rogers Joseph (Adelaide) opr h 83 Acushnet av
Rogers Joseph (Virginia) overseer 388 Dartmouth h 15 Stackhouse
Rogers Joseph (Bella) rubberwkr h 92 River rd
Rogers Joseph sub carrier res 934 Pleasant
Rogers Joseph E (Laura) barber 283 Rivet h 14 Hall
Rogers Josephine opr res 934 Pleasant
Rogers Kate F tchr Mt Pleasant sch res 318 Arnold
Rogers Katherine sten 588 Pleasant res 67 Ward
Rogers Laura Mrs sales 794 Purchase h 14 Hall
Rogers Leonard opr res 39 Winsor
Rogers Louis (Josephine) lab h 57 Mechanics la
Rogers Louis (Caroline) var 484 Belleville av h 253 Church
Rogers Mamie opr res 82 Grinnell

ERNEST HOWARTH & COMPANY
Electrical Engineers and Contractors
LIGHTING FIXTURES RADIO CONSTRUCTION REPAIRS AND SUPPLIES
374 UNION STREET Telephone 1554 NEW BEDFORD, MASS.

Rogers Manuel res 845 S Water
Rogers Manuel (Virginia) bicycle rpr 349 Acushnet av h 128 Mott
Rogers Manuel bicycle rpr res 31 Shawmut av
Rogers Manuel (Flora) firemn U St Ry Co h 65 Borden
Rogers Manuel (Flora) fore h 65 Borden
Rogers Manuel (Mary I) opr h 27 Sidney
Rogers Manuel (Mary) watchmn h 411 Allen
Rogers Manuel (Mary) wvr h 284 Earle
Rogers Manuel jr (Ellen) iron molder h 236 Eugenia
Rogers Manuel S bicycle rpr 322 County h 31 Shawmut av
Rogers Manuel V (Isabelle) carp h 269 Palmer
Rogers Margaret res 58 Roosevelt
Rogers Margaret opr h 115 Hathaway
Rogers Maria shoewkr res 509 County
Rogers Mary Mrs h 82 Grinnell
Rogers Mary hkpr 14 Clay
Rogers Mary maid City Almshouse res do
Rogers Mary opr res 58 Roosevelt
Rogers Mary wid John opr h 399 First
Rogers Mary E clk 406 Acushnet av res 149 do
Rogers Mary E hkpr h 302 County
Rogers Mary E wid Henry B h 620 Kempton
Rogers Mary J Mrs h 39 Winsor
Rogers Mathew (Isabella) mach 1382 Purchase h 238 S Second
Rogers Maude B Mrs h 1415 Plainville rd
Rogers Michael (Catherine) firemn h 400 Elm
Rogers Olevine opr res 96 Hathaway
Rogers Olivine M Mrs res 50 Hillman
Rogers Patrick H (Marie) lab h 67 Ward
Rogers Paul (Mary) opr h 284 Earle
Rogers Rodney L (Jessie M) mach h 132 Willis
Rogers Sabina wid George F h 66 Summer
Rogers Samuel ropewkr res 303 Middle
Rogers Severino (Mary) clk h 26 Borden
Rogers Terrence A (Anna) clk h 47 Briggs
Rogers Terrence A jr clk 760 Purchase res 47 Briggs
Rogers Terrence J lab res 58 Roosevelt
Rogers Walter (Rose) doffer h 14 Columbia
Rogers Wm (Catherine) h 21 Columbia
Rogers Wm (Justina) furn mover 252 Acushnet av h 87 Prospect
Rogers Wm (Emma) opr h 2 Margin
Rogers Wm jr res 21 Columbia
Rogers Wm H grinder res 302 County
Rogers Wm T (Joanna E) elect Standard h 310 Orchard
Rogers & Sylvia (Frank L Rogers Antonio A Sylvia) undtkrs 100 Potomska
Rogers see Rodgers and Rodericque
Rogerson Francis C (Foley Rogerson & Co) 384 Acushnet av res Wamsutta Club
Rogerson Horace A prntr 276 Union r 534 Coggeshall
Rogerson Mary wvr res 14 Harmony
Rogerson Robert (Alice) loomfixer h 534 Coggeshall
Roginski Joseph (Kate) opr h 2 Hicks
Rokita Mary wid Tomack opr h 150 N Front
Rolino Joseph (Mary) opr h 51 Potomska
ROLLINS E H & SONS James O Safford Manager Investment Bonds 705 First National Bank Bldg Tel 8550 and 200 Devonshire Boston See Investment Department
Rollins John fimn 35 Hillman h 152 Mill
Rollins John J (Mary E) (Kennedy & Co) 25 Union h 130 Fair
Rollins John J jr lab res 93 Middle
Rollins Manuel J (Fannie) chauf 106 Front h 206 Crapo
Rollins Oliver J (Sarah) utilitymn h 106 Thompson
Rollins see Rawlins
Rolnick Paul (Agnes) opr h 212 Cedar Grove
Roma Antone J (Anna J) fishermn h 111 Mitchell
Roman Horace (Marion) firemn h 139 Bates
Romaniack Dyonixy (Mary) opr h 36 Hicks
Romano Joseph (Mary) opr h 567 Acushnet av
Romanovich Otto (Mary) wvr h 105 Lafayette
Romanowicz Alexander (Mary) opr h 66 Deane
Romanowicz Stanislaw (Stella) opr h 202 Brook
Romanowitz Adam (Eva) wvr h 53 Reynolds
Romanowski Charles (Anna) opr h 13 Washburn
Romanski Charles (Anna) opr h 296 Cedar Grove
Romeiro Ignacio opr res 349 Earle
Romeiro John opr res 935 County
Romeiro John opr res 349 Earle
Romeiro Joseph opr res 935 County
Romeiro Violanta opr h 935 County
Romeo Manuel (Mary) opr h 586 Mt Pleasant
Rompalo Michael (Catherine) opr h 70 Phillips av
Ronan Elizabeth wid Michael died Dec 7 1924
Ronan James S hlpr res 29 Mosher
Ronan James V (Susie F) clk h 29 Mosher
Rondeau Alcide chauf 149 Phillips av res do
Rondeau Claire Mrs h 142 Phillips av
Rondeau Delia opr res 149 Phillips av
Rondeau Delphine wid Damasse hkpr h 149 Phillips av
Rondeau Delphis (Clarindo) chauf h 1089 County
Rondeau Fred hlpr res 223 N Front
Rondeau Joseph chauf 144 Tallman res 149 Phillips av
Rondeau Louis (Clarilda) tmstr 149 Phillips av h 235 Query
Rondeau Noel opr res 300 Sawyer
Rondeau Theodore (Hermine) real est 105 William rm 40 h 357 Ashley boul
Rondolletto Carlo (Teresa) lab h 2057 Purchase
Rooks Albert H (Lavina) police sta 1 h 448 Court
Rooks Charles A (Rose J) pntr h 135½ Pleasant
Rooks John C police h 4 Wash
Rooks Rose C res 12 Hunter
Rooney Daniel L (Martha A) h 485 Summer
Rooney Elizabeth C spinner res 55 Park
Rooney Frederick J chauf res 94 Parker
Rooney James (Margaret) elect N B Theatre res 18½ Cove
Rooney James J city lab h 94 Parker
Rooney John (Sarah) baker 1703a Acushnet av res 1757 do
Rooney John F (Alice J) mach h 55 Park
Rooney John P (Annabel) watchmn h 259 Bates
Rooney Joseph chauf 308 Purchase res 94 Parker
Rooney Lawrence E stmftr 55 N Water res 94 Parker
Rooney Lawrence F ins res 259 Bates
Rooney Luke H (Mary A) supt 750 Belleville av h 39 Rounds
Roony Joseph (Alice) chauf h 272 Vernon
Roosevelt Realty Corp Joseph Lipsitt pres-treas 908 Purchase rm 208
Rooth Ella F Mrs h 172 Acushnet av
Roppolo Antonio (Mary) tmstr h 1 Wall
Roppolo Leno opr res 1 Wall
Roque Antonio A (Mary) opr h 170 Division
Roque Leona opr res 170 Division
Rormoss Antone (Isabelle) opr h 434 S Second
Rosa Antone (Mary) icemn h 67 Delano
Rosa Antone jr h 67 Delano
Rosa Frank (Olive) lab h 557 S Water
Rosa Jacintho opr res 139 County
Rosa John (Michelina) h 15 Beetle
Rosa John clk 706 Purchase res 55 Durfee
Rosa Jose L barber 758 Purchase res 37 Helen
Rosa Joseph G died April 12 1925
Rosa Joseph L barber h 127 Acushnet av
Rosa Manuel (Dominga) opr h 7 Griffin
Rosa Samuel G (Helen) restr 988 Brock av res 273 Purchase

BOOKKEEPING ACCOUNTING SHORTHAND TYPEWRITING
NEW BEDFORD SCHOOL OF COMMERCE
1428 ACUSHNET AVE. Tel. 6519 NEW BEDFORD, MASS.

LUMBER Est. THOS. W. CROACHER
Sash, Doors, Blinds and All Kinds of Builders' Supplies
COR. WATER AND LEONARD STREETS Tel. Connection NEW BEDFORD, MASS.

Rosa Thereza Mrs h 57 Howland
Rosa see Rose
Rosario Frank (Mary E) opr h 499 First
Rosario Paul opr res 236 Acushnet av
Rosario Vicente opr res 25 Cannon
Rosaro Joaquina res 52 Scott
Roscoe Mary E wid Albert J h 211 County
Roscovitz Bella Mrs h 319 Pleasant
Roscovitz Lillian clk 180 Union res 319 Pleasant
Roscow Albert mach res 259 Ashley boul
Roscow Frederick H (Margaret A) h 259 Ashley boul
Roscow Frederick W (Alma J) clk Grinnell Mfg Corp h 251 Ashley boul
Roscow Harold driller res 259 Ashley boul
Rose Agnes shoewkr res 191 N Second
Rose Albert G clk 94 Allen res 354 do
Rose Alfred (Mary) opr h 10 Griffin
Rose Amelia dom h 234 Acushnet av
Rose Angelo (Angela) opr h 177 State
Rose Anna maid Almshouse res do
Rose Anna opr res 146 Pleasant
Rose Anna wid Manuel h 586 Allen
Rose Anna C h 1282 Pleasant
Rose Anthony jr (Mary) chauf h 25 Oak
Rose Anthony E (Agnes) lab h 131 State
Rose Antone (Annie) drillwkr h 407 Allen
Rose Antone (Louisa) fishmn h 64 Winsor
Rose Antone lab res 44 E Allen
Rose Antone opr h 17 Howland
Rose Antone (Florence) opr h 128 Bonney
Rose Antone (Coltide) opr h 563 First
Rose Antone opr res 146 Pleasant
Rose Antone jr (Falk Fruit & Produce Co) 49 Union res 25 Oak
Rose Antone F (Adeline F) lab h 912 County
Rose Antone G died May 10 1925
Rose Antone G (Mary) fore h 354 Allen
Rose Arthur E (Mary F) chauf 232 Union h 27 Borden
Rose Arthur J (Carrie E) shoewkr h 20 Crapo
Rose August F (Amanda) drillwkr h 58 Fair
Rose Augustus (Anna) opr h 44 Merrimac
Rose A Joshua nurse res 393 Pleasant
Rose Benjamin opr h 14½ Griffin
Rose Charles driver 240 N Water res 191 N Second
Rose Charles opr res 64 Winsor
Rose Charles (Verginia) opr h 399 S Second
Rose Charles H (Alice) lab 214 S Water h 212 Smith
Rose Charles J (Josephine) opr rm 7 h 108 Swift
Rose Charles P (Theresa) supply clk h 23 Spooner
Rose Ellen G cloth insp res 440 Orchard
Rose Emilia opr res 399 S Second
Rose Enecleto (Mary) res 14 E Allen
Rose Eva wid Manuel h 130 Blackmer
Rose Feliciano (Rose) lab h 255 S Second
Rose Florence dom res 616 S Water
Rose Frank (Mary Joseph) h 49 Division
Rose Frank (Mary) h 399 S Second
Rose Frank (Delina) lab h 162 Division
Rose Frank (Palmira) opr h 191 S Second
Rose Frank G (Delmintine) opr h 282 Hemlock
Rose Frank G shipper 545 Orchard h 99 Hemlock
Rose Frank P (Bertha) mgr 126 County h 399 S Second
Rose Frank P (Mary) opr h 53 Katherine
Rose Frank P (Mary A) opr h 122 S Sixth
Rose Frank P (Elizabeth H) sales h 379 N Front
Rose Frank P shipper 172 N Water res 374 N Front
Rose Frank S slasher tender h 171 Aquidneck
Rose Frank S jr opr res 171 Aquidneck
Rose Fred (Margaret) city lab h 492 Rivet
Rose Frederick (Catherine) lab h 310 S Front
Rose George (Elizabeth) opr h 134 Collette
Rose Henry (Maude B) asst supt 888 Purchase rm 417 h 45 North
Rose Joaquin res 35 Thompson
Rose John auto pntr 1 Spring res 519 Acushnet av
Rose John (Mary) chef 1300 Acushnet av res 243 S Front
Rose John (Maria) opr h 158 Crapo
Rose John (Sophie) opr h 16 Stapleton
Rose John (Lillian) overseer 2301 Purchase h 359 Shore
Rose John G (Rosalia) frt handler h 105 Davis
Rose John G (Emily) lab h 616 S Water
Rose John J (Mary) frt handler h 191 N Second
Rose John P (Sarah) mach h 58 James
Rose John P (Mary P) opr h 196 Division
Rose John Q pool 562 S Water h 35 Thompson
Rose Joseph (Katherine) chauf 22 Front h 407 Allen
Rose Joseph (Mary) drillwkr h 45 Columbia
Rose Joseph (Annie) hlpr 984 Purchase h 78 Rodney
Rose Joseph lab res 175 S Water
Rose Joseph (Mary) opr res 138 Division
Rose Joseph opr res 99 Hemlock
Rose Joseph opr h 365 First
Rose Joseph (Mary) sales 384 S Water h 118 Bonney
Rose Joseph G (Amelia) lab h 440 Orchard
Rose Joseph S (Mary) lab h 84 Fruit
Rose Josephine opr res 191 N Second
Rose Julia opr res 440 Orchard
Rose Julia C (Francis R) mason h 50 Frederick
Rose Leanora wid Manuel h 27 Borden
Rose Lottie M Mrs h 1626 Purchase
Rose Lottie R Mrs res 55 Grinnell
Rose Louisa A S wid Antone h 64 Winsor
Rose Lucy T wid Joseph skein insp res 322 Austin
Rose Manuel chauf res 616 S Water
Rose Manuel died Nov 12 1924
Rose Manuel (Mary J) fish 523 S Water h 146 Pleasant
Rose Manuel (Virginia) janitor h 609 Acushnet av
Rose Manuel lab res 44 E Allen
Rose Manuel (Estefania) opr h 76 Katherine
Rose Manuel (Aida) opr h 236 Acushnet av
Rose Manuel opr res 321 Belleville rd
Rose Manuel opr res 138 Division
Rose Manuel opr res 97 Rivet
Rose Manuel (Mary) opr h 591 First
Rose Manuel jr (Mary) opr h 182 Acushnet av
Rose Manuel A opr res 76 Katherine
Rose Manuel C (Josephine) carp h 61 County
Rose Manuel C (Mary A) carp h 90 Scott
Rose Manuel Enos (Mary) opr h 321 Belleville rd
Rose Manuel F (Mary S) fishermn h 70 Acushnet av
Rose Manuel G res 73 Brigham
Rose Manuel G (Mary) lab h 99 Hemlock
Rose Manuel G speeder tender res 212 N Second
Rose Manuel P (Gladys) mgr 299 Dartmouth h 106 Sagamore
Rose Maria opr res 64 Winsor
Rose Marianna Mrs h 69 South
Rose Martin carp res 122 S Sixth
Rose Mary res 56 Rockland
Rose Mary res 68 Pleasant
Rose Mary dom res 191 S Second
Rose Mary maid 110 Cottage
Rose Mary opr res 365 S First
Rose Mary opr res 399 S Second
Rose Mary opr res 616 S Water
Rose Mary Mrs opr h 12 Oneko la
Rose Mary wid Anthony opr h 149 Acushnet av
Rose Mary F wid Antone h 323 S Front
Rose Mary G res 212 N Second
Rose Mary J wid Manuel T h 47 Covell
Rose Mary R wid Manuel D died Aug 31 1924
Rose Matilda wid Joseph h 212 N Second
Rose Philomena V opr res 560 Allen
Rose Philomene wid Joseph h 560 Allen
Rose Richard (Agnes) fixer h 33 Crapo
Rose Sarah L wid Joseph P h 15 Hickory
Rose Theresa opr h rear 57 Howland
Rose Wm (Jane) fore h 13 Harmony
Rose Wm F wireboy res 13 Harmony
Rose see Rosa and Ross
Rosebottom John (Margaret) h 1775 Rodney French boul
Rosen Abraham (Rose) var 1694 Acushnet av h 203 Tinkham
Rosen Joseph druggist 650 Pleasant res 220 Grinnell
Rosen Wm phys 4 Eighth rm 33 Fair

Central Lumber and Supply Company
LUMBER AND INTERIOR FINISH
PHONE 1919 OFFICE, 172 NO. WATER ST. NEW BEDFORD

Rosenbaum Myer (Anna) prov 514 S Water h 312 Purchase
Rosenberg Solomon (Sarah B) lawyer 758 Purchase h 51 Plymouth
Rosenbloom Abraham (Mary) mus tchr h 468 Pleasant
Rosenblume Celia h 97 Merrimac
Rosenblume Frederic clk 734 Pleasant res 68 Foster
Rosenfeld Abram (Fannie) (Brody Furniture Co) 705 S Water h 254 Cedar Grove
Rosenfield Edward mgr 705 S Water res 223 Shaw
Rosenfield Sarah wid Samuel h 319 S Second
Rosenthal Gertrude student res 99 Brigham
Rosenthal Ida res 336 Purchase
Rosenthal Joseph umbrella rpr h 336 Purchase
Rosenthal Lillian clk 180 Union res 336 Purchase
Rosenthal Meyer (Annie) grain h 99 Brigham
Rosenthal Myer (Ruth) dentist 344 Purchase h do
Roshur Dora W Mrs h 114 S Seventh
Roshur George chauf h 114 S Seventh
Rosoff Samuel circulation mgr Times h at Fairhaven
Rosparka Charles (Blanche G) var 1875 Acushnet av h 9 Irvington ct
Rosparka John mgr 100 Rockland res do
Ross Abbie A speeder tender res 294 Cedar
Ross Abbie A wid George h 294 Cedar
Ross Agnese (Gertrude A) mtrmn h 287 Cedar
Ross Alcide (Anna) opr h 22 Roosevelt
Ross Alexander (Florence) brklyr
Ross Alexander died Aug 17 1924
Ross Alphonsine clk 243 Sawyer res 245 do
Ross Anna Mrs res 245 Sawyer
Ross Annie C res 212 Summer
Ross Beryl I nurse 217 Municipal bldg res 68 Willis
Ross Carl clk 10 Market res 180 Palmer
Ross Carrie Mrs h rear 35 Smith
Ross Charles (Eliza) shipper 1395 Purchase h 109 Clark
Ross Charles C (May L) fish h 983 Pleasant
Ross Charles H (Mary) elect h 180 Palmer
Ross Charles W rem to Lowell
Ross Clifton H student res 212 Summer
Ross Delphine D minr 243 Sawyer res 245 do
Ross Edgar J (Beatrice) hosemn Eng 10 h 183 Tinkham
Ross Fannie clk 180 Union h at Fairhaven
Ross Ferdinand (Anna) h 245 Sawyer
Ross Franklin C died July 2 1924
Ross Genevieve C wid Charles res 983 Pleasant
Ross George (Christina) opr h 22 Roosevelt
Ross George M res 294 Cedar
Ross George N (Sarah K) casemkr h 294 Cedar
Ross George T (Gertrude) clk 285 Union h 32 Ryan
Ross Hazel tchr res 179 William
Ross Hazel M tchr Wm H Taylor sch res 179 William
Ross Herbert E elect 1072 Purchase res 212 Summer
Ross James spinner res 588 Cottage
Ross James A (Mary) copperwkr h 526 Summer
Ross James A jr copperwkr res 526 Summer
Ross John (Lillian) clk h 51 Florence
Ross John (Ella) mule spinner h 239 Cedar
Ross John W (Minnie F) lab Municipal bldg h 151 Mill
Ross Josephine clk 180 Union res 52 Cottage
Ross Josephine M wid Franklin C h 52 Cottage
Ross Lawrence (Catherine) opr h 362 Earle
Ross Leo (Emma) opr h 8 Marvin
Ross Lillian B student res 505 Sawyer
Ross Ludger (Clarina) eng h 505 Sawyer
Ross Mary S Mrs buyer 185 Union res 180 Palmer
Ross Philip (Albina) loomfixer h 22 Roosevelt
Ross Philippe curate Sacred Heart R C ch
Ross Rose A minr 243 Sawyer h 245 do
Ross Sadie M clk 45 Hunter res 588 Cottage
Ross Samuel (Isabelle) sec h 68 Willis
Ross Samuel (Dorothy A) weigher Street dept h 38 Keene
Ross Sophia wid Joseph res 38 Keene
Ross Walter driver h 59 Central av
Ross Wm A (Anna S) purch agt John I Paulding Co res 588 Cottage
Ross Wm D (Ethel) metalwkr h 89 Austin
Ross Wm J auto mach 128 Grinnell h 5 Braley rd
Ross see Rosa and Rose
Rosseau Wilfred C smoker 99 Front h at Acushnet
Rossi Andrew hlpr res 8 McMurray ct
Rossi Arbrew (Mary) opr h 109 Phillips av
Rossi Casmiro (Charlotte) lab h 78 N Second
Rossi Harry lab res 22 Mill
Rossi Isabelle tel opr 57 N Second res 54 Durfee
Rossi Joseph watchmn 247 Shawmut av res 97 Washburn
Rossi Louis (Agnes) opr h 8 McMurray ct
Rossi Margaret Mrs seam 185 Union res 499 Purchase
Rossignol Albert (Delia) wvr h 1094 Cove rd
Rossignol Ida B clk 545 Orchard res 1094 Cove rd
Rossignol Rena drsmkr h 1094 Cove rd
Rossle Urich (Fannie) baker h 318 Tinkham
Rostowski Roman (Sophie) h 15 Logan
Rostran Elizabeth wid George h 67 Acushnet av
Rostron Fred (Lavina) opr h 95 Emma
Rostron George died Mar 11 1925
Rostron Isabella wid Thomas opr h 32 Stapleton
Rostron James (Annie) brklyr h 81 Willard
Rostron John jr (Clara) opr h 22 Cleveland
Rostron Thomas (Rose) opr h 6 Brightman ct
Rostron see Rawstron
Rotary Club Roy E Bradford sec New Bedford Mercury
Rotch Carrie C Mrs ldgh 51 S Sixth h do
Rotch Josephine wid Morgan h 19 Irving
Rothe Torgen K (Lilly) mtrmn U St Ry Co h 45 Princeton
Rothera David jr tel hlpr 688 Pleasant res 866 Brock av
Rothera Ernest A pntr res 866 Brock av
Rothera Gertrude wid David h 866 Brock av
Rothera Percy asst engr 60 N Water res 866 Brock av
Rothkopf Isaac (Sarah E) prin Hebrew sch h 283 County
Rothkopf Jacob clk 874 Purchase res 283 County
Rothschild Israel B shoes 1510 Acushnet av res 254 Coffin av
Rothwell Abraham (Jane) wvr h 3 Abbott
Rothwell Abraham jr (Gertrude) fixer h 3 Moynan
Rothwell Doris hairdresser h 2382 Acushnet av
Rothwell Elizabeth wid Christopher res 207 Weld
Rothwell Ethel P student res 30 Sidney
Rothwell George lab res rear 77 Merrimac
Rothwell Harry A (Isabel) molder res 97 Locust
Rothwell James (Alice) wvr h 444 Brock av
Rothwell John (Sarah A) h rear 77 Merrimac
Rothwell Margaret wid George opr h 80 Adams
Rouch Joseph (Dellia) opr h 612 S Second
Rouillier Adrian opr res 241 Myrtle
Rouillier Annette B bkpr 1236 Purchase res 241 Myrtle
Rouillier Blanche clk 1349 Acushnet av res 27 Arlington
Rouillier Cecil bkpr 852 Purchase res 241 Myrtle
Rouillier Domina (Angelina) warper tender h 66 Penniman
Rouillier Gedeon (Rosie) chauf h 27 Arlington
Rouillier Joseph G lab res 27 Arlington
Rouillier Joseph H (Victoria) tmstr h 8 Penniman
Rouillier Julia opr h 20 LaFrance ct
Rouillier Leo mill opr res 66 Penniman
Rouillier Mary R clk res 27 Arlington
Rouillier Moise (Adela) opr h 241 Myrtle

JONATHAN HANDY CO.
28-30 WILLIAM STREET
Telephone 327
IRON AND STEEL
HEAVY HARDWARE
BLACKSMITH SUPPLIES

Old Furs Repaired Remodeled and Redyed

Fur House of Sidney
252 UNION ST. TEL. 1976
New Bedford's Most Reliable Fur Shop

We Store Your Furs During The Summer Months

Rouillier Yvette student res 241 Myrtle
Rouleau Pierre H ins agt 888 Purchase rm 514 res 56 Cove
Roumanik Dominick (Maria) opr h 19 Belleville av
Round Wm M wvr res 36 Howard
Rounds Ellen A wid Andre res 116 Chancery
Rounds Minerva M Mrs sten City Coal Co h at Tiverton R I
Rounds Oscar H (Muriel E) treas 888 Purchase rms 224-225 and pres-treas 1132 Acushnet av h at Fairhaven
Rounds O H Co Inc Oscar H Rounds pres-treas steamship tickets 1132 Acushnet av
Rounsevell Adoniam T mgr 10 Rodney French boul h at Fairhaven
Rounsevell Ethel E clk 72 N Water res at Fairhaven
Rounsevell Harry G (Ellen D) clk 750 Belleville av h 508 Purchase
Rounsevell Silas H chauf Wm F Nye Fish Island h at Fairhaven
Rounseville Clyde L (Gladys C) archt 260 Union h 311 Arnold
Rounseville Lorenzo B (Margaret T) clk Wamsutta Mills res at Acushnet
Rounseville Margaret T Mrs sten Wamsutta Mills h at Acushnet
Rounseville Mary M nurse res 41 Cottage
Rounsivell Mary E Mrs charwoman h 1121 Purchase
Rounsville Waldo (Alice J) chauf h 106 School
Rourke Andrew W jr (Fannie C) bldr rear 197 Tremont h 534 Kirby
Rourke Edward J (Mary E) pntr h 909 County
Rourke Frederick J (Mary A) sexton St Lawrence h 139 Willis
Rourke Frederick W res 534 Kirby
Rourke John res 70 Hillman
Rourke Julia E opr h 20 Princeton
Rourke Stanley G auto pntr rear 116 High h at Fairhaven
Rourke Wm P (Maria) watchmn Wamsutta Mills h 230 State
Rourke see O'Rourke and Rouke
Rouse Stanley W (Minnie) mtrmn U St Ry Co h 52 Vine
Rousseau Adelard (Severine) wood turner h 130 Tallman
Rousseau Albert third hd res 224 Belleville rd
Rousseau Alfred (Mary R) (Ideal Hotel) h 1076 S Water
Rousseau Alfred jr opr res 1076 S Water
Rousseau Alice opr res 164 Hadley
Rousseau Alice speeder tender res 45 Princeton
Rousseau Alphonse (Yvonne) wvr h 281 Bates
Rousseau Arsene S opr res 63 Independent
Rousseau Arthur clk 1285 Acushnet av res 130 Tallman
Rousseau Arthur jr (Dolly) clk h 26 Milford
Rousseau Arthur jr (Veronica) lunch 933 S Water h 26 Milford
Rousseau Blanche clk 1115 Acushnet av res 63 Independent
Rousseau Blanche opr res 257 Tinkham
Rousseau Charles (Florida) ydmn h 307 N Front
Rousseau Clement O chauf res 63 Independent
Rousseau Edmund P (Maude T) beamer h 799 Brock av
Rousseau Elphage (Angelina) pntr h 63 Independent
Rousseau Eva res 164 Hadley
Rousseau Francois A (Edna) archt 222 Union rm 209 h at Fairhaven
Rousseau Gabrial opr res 65 Hatch
Rousseau Gaudias opr h 327 S Water
Rousseau Hector (Cecile) gro 695 Belleville av h 65 Hatch
Rousseau Hykes D J Mrs minr 1584 Acushnet av h 9 Nelson
Rousseau James L (Emily) h 257 Tinkham
Rousseau Joseph (Simonnie) mgr 912 S Water var 1110 do res 19 Valentine
Rousseau Joseph H (Malvina L) opr h 45 Princeton
Rousseau Louis baker res 330 N Front
Rousseau Louis hlpr 1753 Acushnet av res 130 Tallman
Rousseau Louis mason h 164 Hadley
Rousseau Louis A (Isabelle) (Wamsutta Garage) 6 Wamsutta h 1076 S Water
Rousseau Louis H F (Alice) pntr res 210 Eugenia
Rousseau Louis N (Nellie) lab h 224 Belleville rd
Rousseau Margaret D Mrs dental hygienist 217 Municipal bldg
Rousseau Nazaire (Euphrasie) carp h 808 Belleville av
Rousseau Olympia wid Cyprien res 482 Ashley boul
Rousseau Raoul (Yvonne) opr h 191 Cove
Rousseau Telesphore (Selina) loomfixer h 151 Bates
Rousseau Victor (Almira) prntr h 757 Belleville av
Rousseau Wilfred J (Margaret I) phys 158 County h 258 Maple
Rousseau see Brooks
Roussel Celestin opr res 727 Belleville av
Roussin Zenaide opr res 12 Covell
Routhier Anthony (Yvonne) chauf res 335 Shaw
Routhier Florina opr res 52 Rivet
Routhier Joseph (Helen) restr 119 Cove 1478 Acushnet av h 10 Roosevelt
Rowan Ann Mrs res 178 Crapo
Rowan James (Elizabeth L) janitor h 343 Ashley boul
Rowan John city lab res 300 Acushnet av
Rowan Margaret opr res 178 Crapo
Rowand Ella A wid John O died Oct 6 1924
Rowand Wm H (Mary) eng 163 Pleasant res 523 Sawyer
Rowand Wm O ins agt 222 Union rm 200 res 228 Pleasant
Rowbottom George H (Mary) fixer h 279 Tinkham
Rowe Alice clk 794 Purchase res 71 Glennon
Rowe Elizabeth N student res 244 Arnold
Rowe George T clk 615 Belleville av h 244 Arnold
Rowe Joseph E (Virginia G) clk 277 Kempton h 54 Summer
Rowe Marion sec res 103 Spring
Rowe Mary res 482 County
Rowe Mary E gen sec 6 Eighth res 103 Spring
Rowe Myra H wid George T h 244 Arnold
Rowe Samuel B (Elizabeth) clk h 1270 Purchase
Rowell Arthur baker 1820 Purchase h 1822½ do
Rowland Addie C Mrs h 252 County
Rowland James E (Annie) clk h 47 Logan
Rowland Wm (Mary) clk h 523 Sawyer
Rowland Wm S (Marion) twister h 525 Sawyer
Roy Adelard (Rose) carp h 83 Howard av
Roy Adelard (Clarinda) film opr h 126 Nye
Roy Adelard opr res 1070 Cove rd
Roy Adelard (Loretta) presser h 115 Belleville rd
Roy Adelard sweeper res 32 Tallman
Roy Albert (Aldea) driver h 256 Clifford
Roy Albert (Rosealma) wvr h 69 Dean
Roy Alfred (Eugenie) blksmith 794 Belleville av
Roy Alfred (Anna) opr h 32 Tallman
Roy Alfred real est res 464 County
Roy Alice res 3863 Acushnet av
Roy Alice clk 185 Union res 1111 S Water
Roy Alice speeder tender res 237 Query
Roy Alphonse (Delia) elev opr h 47 Mechanics la
Roy Alphonse (Ceduli) opr res 75 Rodney
Roy Alphonse opr res 24 Winsor
Roy Amanda wid George h 1111 S Water
Roy Anselme (Mary A) carp h 175 Shaw
Roy Antoinette opr h 83 Howard av
Roy Armand mach res 64 Princeton
Roy Arthur (Angeline) carp h 1070 Cove rd
Roy Arthur wvr res 812 First
Roy Blanche res 1529 Acushnet av
Roy Caroline wid Odilon res 895 Brock av
Roy Christine Mrs hkpr 61 Princeton
Roy Claudia speeder tender res 237 Query
Roy Corrine wid Euclid h 248 Ashley boul
Roy D Alfred real est 791 Purchase rm 17 h 464 County
Roy Edmond (Henrietta) carp h 3 Avon ct
Roy Edmond tmstr 102 Holly res 120 Tallman
Roy Edmund (Oriet) opr h 31 Holly
Roy Edna (Roy's Hair & Corset Shop) 1077 Acushnet av res 263 Conduit
Roy Emile res 24 Winsor
Roy Emile doffer res 141 Tallman

Frigidaire, Fuelite, Irrigation Systems, Lighting Plants, Milking Machines, Water Systems, Electrical Appliances, Fixtures

CRANDON BROTHERS
Electrical Contractors **DELCO Light Dealers**
Phone 5619 **Res. Tels. 1557-3 and North Rochester 19-23**
848 Kempton Street **New Bedford, Mass.**

Roy Emile (Helen) opr h 3863 Acushnet av
Roy Ernest P carp res 128 Eugenia
Roy Eugene druggist 1500 Acushnet av 443 Kempton res 248 Ashley boul
Roy Flora speeder tender res 237 Query
Roy Fred blksmith 30 Bethel h 794 Belleville av
Roy Fred tmstr res 15 Potvin ct
Roy Genevieve wid Noe died Feb 21 1925
Roy George pres Poulin & Roy Ltd 126 Hope h at St George Bauce P Q
Roy George M opr h 2061 Purchase
Roy Hector (Rosanna) gardener h 986 Bristol
Roy Hector mgr 2184 Acushnet av res 279 Hersom
Roy Helen opr res 137 Tallman
Roy Henry carp res 3 Avon ct
Roy Ida Mrs h 1529 Acushnet av
Roy Irvin carp res 108 Belleville rd
Roy Jessie M res 279 Hersom
Roy John (Melina) hlpr h 345 Earle
Roy John (Arzelia) overseer Fairhaven Mills h 237 Query
Roy John B third hd res 237 Query
Roy Joseph h 9 Hazard ct
Roy Joseph (Leontine) loomfixer h 895 Brock av
Roy Joseph (Eugenia) opr h 343 Tarkiln Hill rd
Roy Joseph wvr h 101 Coffin av
Roy Joseph C (Eglantine) gro 697 Cottage h 448 N Front
Roy Joseph E driver res 34 Hillman
Roy Joseph F (Christine R) cond U St Ry Co h 61 Princeton
Roy Joseph J (Henrietta) opr h 5 Katherine
Roy Joseph T plstr res 820 First
Roy Leda wid Thomas clairvoyant 1002 Purchase h do
Roy Louis (Josephine) carp h 403 Cedar Grove
Roy Louis (Mary L) shoe rpr 949 Purchase h 188 Collette
Roy Louis C (Mary) opr h 114 Mott
Roy Louis P mgr 943 S Water res 222 Ashley boul
Roy Louise res 137 Tallman
Roy Lucien clk res 64 Princeton
Roy Lucy opr res 83 Howard av
Roy Lucy opr res 137 Tallman
Roy Lydia Mrs clk 1064 Acushnet av h 182 Deane
Roy Maria wvr res 343 Tarkiln Hill rd
Roy Marie L seam 185 Union res 399 Summer
Roy Mary A opr res 83 Howard av
Roy Max (Mary) sales 939 Purchase h 1060 Acushnet av
Roy Maxime (Miline) carp h 128 Eugenia
Roy Narcisse (Odelia) loomfixer h 64 Princeton
Roy Nelson spinner res 114 Mott
Roy Odelia var 55 Myrtle h 64 Princeton
Roy Odile wvr res 1070 Cove rd
Roy Odilon res 504 Ashley boul
Roy Paper Co Inc Joseph Morency mgr 186 Deane
Roy Peirre (Alice) opr res 820 First
Roy Peter res 92 Belleville rd
Roy Peter J (Lydia) pntr h 182 Deane
Roy Pierre laundrymn 1066 County res 182 Deane
Roy Regina opr h 83 Howard
Roy Remi (Elizabeth) opr h 9 Hazard ct
Roy Roland A (Yvonne) chauf res 195 Ashley boul
Roy Romual (Delina) res 343 Tarkiln Hill rd
Roy Romuald (Malvina) baker h 248 Ashley boul
Roy Thomas J (Emma) sales h 279 Hersom
Roy Ulric opr h 402 Sawyer
Roy Vital (Margaret) carp h 92 Belleville rd
Roy Wenceslas (Virginia) gro h 141 Tallman
Roy Wilhelmine drsmkr 812 First h do
Roy Wm H (Albertina) clk h 14 Lucas
Roy Yvonne opr res 1070 Cove rd
Roy Zeno opr res 1111 S Water
Roy Zoel (Delia) asst treas 1428 Acushnet av h do
Roy see Roi and King
Royal Arthur (Laura) driver 789 County h 279 Earle av
Royal Etta Mrs clk 790 Purchase h 261 Hillman
Royal Frederick W (Etta) chauf res 261 Hillman
Royal Theatre Alfred Tessier mgr 987 S Water
Royal Sheet Metal Co (Samuel Rakusin Samuel Wolfe) 55 Mechanics la
Royce Archie A chauf 180 Union res 75 Maxfield
Royer Angelina winder res 792a Brock av
Royer Beatrice opr res 792a Brock av
ROYER DAVID (Flora) Contractor and Builder 110 Reynolds h do Tel 5095-2 See Contractors & Builders Department
Royer Louis (Josephine) carp h 26 Emma
Roylance Samuel (Minnie I) furn 131 Cove h do
Roylance Samuel jr (Doris) clk 1663 Purchase h 1661 do
Roza Frank P (Mary) carp h 419 Kempton
Roza Frank P hlpr res 419 Kempton
Roza John B driver res 419 Kempton
Roza Manuel opr h 431 S Front
Roza Manuel da (Virginia P) eng h 176 Allen
Roza Marianna res 419 Kempton
Roza Mary warper res 419 Kempton
Rozario Peter (Margarida) opr h 116 Acushnet av
Rozario Sebastian (Maria) opr h 111 Acushnet av
Rozenski Joseph (Catherine) opr h 2 Hicks
Rua Abel (Katherine) billiards 174 Belleville av h 191 do
Rua Abel wvr res 18 Bourne
Rua Joseph (Virginia) opr h 18 Bourne
Ruane Ellen cook res 26 Grove
Ruas Henrique (Mathilde) student h 200 Nash rd
Ruas Julio musician res 200 Nash rd
Ruas Maria H mus tchr res 200 Nash rd
Rubenstein Isaac clk 421 S Water res 131 Chancery
Rubicky Antonio (Mary) h 23 Rodney
Rubin Bertha bkpr 178 Acushnet av res 72 Ryan
Rubin Hyman (Esther) rem to N Y
Rubin Jacob S (Esther) (J Rubin & Son) h 95 Carroll
Rubin Julius (Annie) (J Rubin & Son) h 72 Ryan
Rubin J & Son (Jacob Julian and Louis Rubin and Julius Geller) mattress mfrs 223 N Second
Rubin Louis (Rebecca) (J Rubin & Son) h 590 Union
Rubin Tillie wid Joseph h 318 Pleasant
Rubinstein David (Fannie) grain 421 S Water h 131 Chancery
Rubinstein Isaac student res 131 Chancery
Ruby Albert opr h 63 School
Ruddock Albert A (Verna) sales h 15 Wash
Ruddy Charles O tchr res 91 School
Ruddy Elizabeth cook h 91 School
Ruddy Martin J (Jennie) opr h 1807 Purchase
Rudell Margaret Mrs res 114 Newton
Rudell Richard spinner h 400 Tarkiln Hill rd
Rudman Drug Co (Samuel Rudman) 71 County
Rudman Samuel (Pauline) (Rudman Drug Co) h 4 Grove
Rudrigis Carlotta Mrs h 482 Purchase
Ruel Antonias J pntr res 32 Eighth
Ruest Archibald (Delia) opr h 256 Shaw
Ruest Lucille opr res 256 Shaw
Rufino Antone (Victoria) lab h 9 Howland
Ruffley John (Mary) baker 1395 Purchase h 188 Myrtle
Ruggles Clara L wid John A h 78 Chestnut
Ruggles John W jr cotton classer res 78 Chestnut
Ruggles Sarah N bkpr 131 Court h 145 Summer
Ruiz Philip overseer New Bedford Spinning Co h at S Dartmouth
Rumansky Basco res 94 Clark
Rumley Squire (Mary Ann) lab h 598 Coggeshall
Rumley Squire jr opr res 598 Coggeshall
Rumney Alvin A (Delphine) mule spinner h 309 Earle
Rumney Arthur W (Ida) custodian G H Dunbar sch h 470 Summer
Rumney John C (Elizabeth) mule spinner h 309 Earle
Rumney Joseph (Lily) lieut Eng 9 h 2636 Acushnet av
Runnells Bernard (Obania) opr h 130 Mill
Rural Cemetery Sidney B Demoranville supt Dartmouth cor Oak
Rural Garage 156 Dartmouth
Rusek Annie wid Peter h 61 Kenyon
Rusek Celia opr res 61 Kenyon
Rusek John opr res 61 Kenyon
Rush Ada res 172 Rivet

C. E. Beckman Co. AWNINGS
15-35 COMMERCIAL ST. TEL. 5010 FLAGS TENTS

Rush James H (Lottie) opr h 1664 Purchase
Rush Maynard F (Carrie M) carp h 173 Park
Rush Ulric wid Joseph h 123 Maxfield
Rush Wm J sales 133 Union h 123 Maxfield
Rush see Reusch
Rushton Lillie sten 5 S Sixth res 267 Weld
Rushton Mary E wid James O spooler res 392 Grove av
Rushton Wm H (Lillie E) pharm 971 Purchase h 267 Weld
Rushworth Albert N (Eva) overseer Whitman Mills h 114 Hathaway
Rushworth Elizabeth opr res 314 Earle
Rushworth George W (Harriet) warp twister h 271 Tinkham
Rushworth John opr res 314 Earle
Rushworth Joshua (Nellie) wvr h 314 Earle
Rusitsky Gertrude res 129 Pleasant
Rusitzky Abram (Minkin & Rusitzky) lawyer 758 Purchase rm 6 res 129 Pleasant
Rusitzky Gerald pres h 129 Pleasant
Rusitzky Harris (Lena) pdlr h 129 Pleasant
Rusitzky Julius (Clara D) (The Flower Mart) 249 Union h 50 Allen
Rusitzky Samuel (The Flower Mart) res 129 Pleasant
Rusonowski Albert (Carolina) opr h rear 8 Hicks
Russ Sarah A prin T R Rodman sch res 180 Clinton
Russell Abbie A wid George h 90 Bedford
Russell Addison F (Lucy) tel installer 57 N Second h 300 Maxfield
Russell Agnes E wid Edward E h 115 Cedar
Russell Albert W (Nettie) mach h 215 Coffin av
Russell Augustus S h 16 Cottage
Russell Catherine M wid James A died Oct 20 1924
Russell Charles A (Leah) (Levesque & Russell) 232 Ashley boul h 1102 Plainville rd
Russell Charles A adv solr h 91 Court
Russell Charles A (Elizabeth D) auto designer res 77 State
Russell Charles A (Frances) chauf h 43 Liberty
Russell Charles D (Annie M) fore 163 Pleasant h 222 Allen
Russell Charles G (Luella F) (H S Hutchinson & Co) 226 Union h 65 Plymouth
Russell Chester G storekpr 1132 Purchase h at S Dartmouth
Russell Clayton B (Rosemary A) mgr 87 Union h 384 Court
Russell Earle W E chauf res 174 Myrtle
Russell Edgar W (Mattie) (Parson Steam Laundry) 270 Acushnet av h at Fairhaven
Russell Edna F wid Wm clk 163 Pleasant h 243 Arnold
Russell Edward E died Jan 23 1925
Russell Edward T (Annie) carp h 87 Mt Vernon
Russell Edward T (Irene) chauf 515 Kempton h 389 Reed
Russell Ellen h 141 Ash
Russell Ellen A wid Fred died Mar 5 1925
Russell Ellen E wid John L res 635 County
Russell Eva A Mrs clk 180 Union res 97 School
Russell Fannie B Mrs hkpr h 209 Kempton
Russell Francis E student res 61 Maple
Russell Frederick wvr res 2 Ashley boul
Russell Frederick R eyeletmkr h 141 Topham
Russell Frederick T (Delia) h 435 Wood
Russell George lab h 2 Ashley boul
Russell George F clk 204 Court res 64 Carroll
Russell George P barber res 67 Atlantic
Russell Gladys C bkpr 204 Court res 105 Brigham
Russell Hazel M clk res 286 Wood
Russell Henrietta F wid David J h 105 Brigham
Russell John E (Emma F) mus tchr 61 Maple h do
Russell Joseph A (Bridget A) overseer 744 Acushnet av h 72 Maxfield
Russell Joseph C (Louise) carp h 7 Holly
Russell Kate Mrs h 352 Ash
Russell Katherine M wid James A res 37 Parker
Russell Leslie A dentist 222 Union rm 502 res 288 do
Russell Mabel E Mrs mus tchr 121 Parker h do
Russell Maria L wid John A h 57 North
Russell Mary res 14 Cottage
Russell Mary Mrs clk 185 Union res at Padanaram
Russell Mary E wid Frederick J h 37 Parker
Russell Mary R student res 286 Wood
Russell Melvin T (Mabel F) tmstr h 118 Truro
Russell Mildred L clk Quissett Mill res 222 Allen
RUSSELL MOTOR CAR CO William F Bailey Manager Gardner Agency 65 Chancery See Automobile Department
Russell Nellie B clk 226 Union h at S Dartmouth
Russell Nettie clk 185 Union res 215 Coffin av
Russell Pardon (Annie L) h 117 Jenny Lind
Russell Philip C asst eng 105 William h 91 Court
Russell Richard (Clara) supt h 286 Wood
Russell Ruth A Mrs wvr h 9 Summit
Russell Susan waitress res 447 Ash
Russell Wallace E (Elma V) sales 868 Purchase h 270 Pope
Russell Wm E (Gertrude) night watchmn h 174 Myrtle
Russell Wm Howard (Alice S) purch agt 460 and 494 Front h 3 Lincoln
Russell Wm R (Susan) lab h 137 James
Russie Adelord opr res 80 Katherine
Russie Mary A Mrs h 80 Katherine
Russo Clifford (Mary) millwkr h 75 Rodney
Russo Peter (Argatina) gro 421 Belleville av h 171 Coffin av
Russotto Barnet A (Florence) jeweler pawnbroker 149 Union h 34 S Sixth
Rutkowski Joseph (Justina) gro h 265 Wood
Rutledge James (Ethel M) ropemkr h 243 Dawson
Rutter Annie wid Joseph O h 71 Taber
Rutter M Evelyn tchr High sch res 71 Taber
Ryan Agnes V sten 133 Union res 7 Columbia
Ryan Alice Mrs h 194 Blackmer
Ryan Alice C tchr Cedar Grove st sch r 105 Summer
Ryan Ambrose J (Elizabeth A) yd overseer h 83 Dudley
Ryan Annie died Mar 6 1925
Ryan Catherine wid Edward T res 105 Tremont
Ryan Constance M student res 83 Dudley
Ryan Ellen F wid Timothy h 4 Linden ct
Ryan Francis P fore P O res 94 County
Ryan Grace N Mrs tel opr Pier 9 ft School h 487 Acushnet av
Ryan Henry h 194 Blackmer
Ryan James E (Etta) fore res 528 Cottage
Ryan James F (Margaret) lab h 301 Earle
Ryan John H plmbr h 563 Cottage
Ryan John H jr (Mary B) asst insp of bldgs 307 Municipal bldg h 162 Campbell
Ryan John J lab res 83 Dudley
Ryan John J watchmn h 4 Linden ct
Ryan John N (Mary A) lab h 960 S Water
Ryan Joseph driver res 53 Kempton
Ryan Joseph (Loretta M) police h 167 Merrimac
Ryan Joseph C (Loretta) police sta 2 h 167 Merrimac
Ryan Kate h 53 Hillman
Ryan Loretta M Mrs clk 18 Municipal bldg h 167 Merrimac
Ryan Mary E wid Patrick J h 96 County
Ryan Mildred hairdresser 180 Union h at Fairhaven
Ryan Patrick J (Lena M) fishermn h 446 N Front
Ryan Peter J clk 43 Bedford h 7 Columbia
Ryan Thomas B (Mary) eng h 53 Emerson
Ryan Thomas B jr appr res 53 Emerson
Ryan Vincent C (Grace) testmn 57 N Second r 487 Acushnet av
Ryan Wm M (Margaret T) chauf Police dept h 131 Chestnut
Ryberg Bertil student res 31 N Sixth
Rychlinska John (Nellie) opr h 383 N Front
Rycroft George E (Nettie) asst treas 744 Acushnet av h 14 Plymouth
Rydeheard Hubert S (Agnes) gardener h 9 Calumet
Rydeheard Leo opr res 9 Calumet
Rydeheard Mary E wvr res 9 Calumet
Ryder Albert (Ada) opr h 56 Jouvett
Ryder Charles E asst fore U St Ry Co h 970 County
Ryder David C (Flora) fore City Pier No 4 h 45 Richmond

The Fashion Fur Shop **FURS MADE TO ORDER**
FUR STORAGE CLEANING DYEING AND REPAIRING
758 Purchase St., Bristol Bldg. New Bedford, Mass. Phone 4681

Ryder Emma Mrs h 97 School
Ryder Emma wvr h 182 Deane
Ryder Frank sales 87 Union res 675 First
Ryder George mach h 111 N Water
Ryder Hazel H student res 97 School
Ryder Herbert baker 1065 S Water res 81 Dartmouth
Ryder Herbert H N died Feb 9 1925
Ryder Idella M wid Charles F clk 790 Purchase h 415 Cottage
Ryder James (Mary) opr h 675 First
Ryder John Q (Agnes C) clk 163 Pleasant h at Fairhaven
Ryder Marcus M (Emily J) eng h 45 Clara
Ryder Margaret A Mrs opr h 230 Rockdale av
Ryder Sarah J wid Edward N h 630 County
Ryder Thomas (Louise) clk h 530 N Front
Ryder Wm H (Hilda) city lab h 15 Clay
Ryding George opr h 123 Ruth
Rydstrom Erwin D rem to Providence R I
Rymsyewicz Charles baker 1349 Acushnet av res 91 Hathaway
Rymszewicz Felix (Susie) opr h 362 Earle
Rymszewicz Joseph (Joanna) wvr h 159 Belleville rd
Rymsziwicz Stanley (Mary) opr h 162 Nash rd
Rymuth Joseph (Bertha) h 154 Cedar Grove
Rytelewski Antone (Stanislowa) carder h 53 Reynolds
Rytelewski Frank (Annie) lab h 12 Potvin ct
Rzepa Felix (Helen) opr h 17 River av
Rzeznekiewicz Albert (Frances) opr h 52 Hicks
S M Wholesale Grocery Co (Samuel Markovitz) 59 Union
Sa Arthur S (Antonia) h 69 Diman
Sa Felishela wid Manuel tlr h 865 County
Sa Norbert (Leontina) opr h 480 Belleville av
Saad Joseph P (Saad & Coury) res 1186 Pleasant
Saad & Coury (Joseph P Saad Michael Coury) dry gds 132 S Second
Saba Peter (Rosie) opr h 74 Eugenia
Saba Thomas (Mary) rem to Passaic N J
Sabino Adelaide wid John M h 97 Rivet
Sabino Antone (Mary) opr h 564 First
Sabino Joseph opr res 8 Mulberry
Sabino Manuel (Mary) opr h 178 Hemlock
Sabino Mary P wid Frank h 8 Mulberry
Sabins Robert B mach h 285 Cedar
Sablon Frank (Nora) opr h 86 Myrtle
Sablon Wm (Janette) lab h 74 Hicks
Sabourin Edmond (Exilda) h 2 Ashley boul
Sabourin Gideon (Louise) barber 1749 Acushnet av h 164 Query
Sabourin John B (Evelyn) h 203 Eugenia
Sabourin Melanise warper tender res 203 Eugenia
Sabourin Simeon (Anna) pntr h 295 Belleville rd
Sabourin Thais res 203 Eugenia
Sachs Albert (Taylor & Sachs) h 92 Acushnet av
Sachs Morris (Union Coach Terminal) 726 Pleasant h at Providence R I
Sacred Heart Cemetery 385 Mt Pleasant
Sacred Heart Home Sisters of Charity 367 Summer
Sacred Heart Parochial School Sisters of Mercy tchrs 47 Robeson
Sacred Heart R C Church Omer Valois rector 331 Summer cor Robeson
Sacred Heart Rectory 368 Main
Sacramento Manuel (Sophia) opr h 683 S Water
Sadawski Joseph (Mary) opr h 64 Bullard
Sadeck Charles (Rose) (Charles Sadeck & Son) h 1374 Purchase
Sadeck Charles & Son (Charles and Marshall) gros 116 DeWolf
Sadeck Marshall (Charles Sadeck & Son) res 1374 Purchase
Sadler Edward T N (Anna M) director Continuation schs North and South h 24 Priscilla
Sadler Esmond K (Rachael) housemn h 302 Elm
Sadler Frank E glassctr res 55 Summer
Sadler George H (Annie M) h 38 Plymouth
Sadler Irene E tchr S A Howland sch res 20 Priscilla
Sadler Wm T overseer 131 Court h 20 Priscilla
Sadler W Ellsworth (Mary) auto and carriage trimmings 600 Kempton h 567 Elm
Sadowski Mathias (Josephine) fishermn h 1011 Ashley boul
SAFE DEPOSIT NATIONAL BANK William S Cook Pres Albert P Cunningham Cashier Harry I Gifford Morton Gray Ellery L Vogel Asst Cashiers 604 Pleasant Tel (North Branch) 1200 Acushnet av See Bank Department
SAFFORD JAMES O Manager E H Rollins & Sons 705 First National Bank Bldg Tel 8550
Sagamore Antonio R (Marie C) mach h 1 Homer
Sagar Albert (Ada) second hd Wamsutta Mills h 170 Highland
Sagar Arthur W (Margaret) gro 98 Cove h 160 David
Sagar Ethel insp res 673 Brock av
Sagar Frederick A carp res 673 Brock av
Sagar Frederick J (Emily) twister h 163 Hudson
Sagar John W (Margaret) mach h 62 Roosevelt
Sagar Wm (Elizabeth) loomfixer h 673 Brock av
Sage Jennie sten 105 William rm 26 r 217 Grinnell
Sage Louis (Fannie) jeweler 758 Purchase rm 7 h 217 Grinnell
Sagoweski Ivan lab res 32 Washburn
Saide Kennell (Suzanne) insp h 303 Central av
Sailer Christine K h 73 James
Saillant Ezra (Florence J) clk 86 Dartmouth h 192 Grinnell
Saillant Florence Mrs buyer 794 Purchase h 192 Grinnell
St Amand Alphonse (Rose) pntr 350 Ashley boul h do
St Amand Aurore opr res 201 Davis
St Amand Edmond res 201 Davis
St Amand Henry (Adeline) speeder tender h 274 Phillips av
ST AMAND JOSEPH A (Joseph A St Amand & Co) 198 Tinkham h do
ST AMAND JOSEPH A & CO (Joseph A St Amand) Painting Contractor and Wall Papers 198 Tinkham h do Tel Conn See Painters and Decorators Department
St Amand Joseph A res 350 Ashley boul
St Amand Joseph L opr res 201 Davis
St Amand Lorenzo auto rpr 295 Sawyer res 301 do
St Amand Louis P opr res 201 Davis
St Amand Rose opr res 350 Ashley boul
St Amand Roseanna h 201 Davis
St Amand Telesphore (Mary R) blksmith and garage 295 Sawyer h 301 do
St Andrews Episcopal Church 169 Belleville rd
St Anne's Credit Union Francois Bernard pres Adelard Langlois treas P Damien Jarry sec 15½ Rodney French boul
St Anne's Parochial School Sisters of Holy Cross tchrs 128 Ruth cor Brock av
St Anne's R C Church Joseph E T Giguere rector 118 Ruth cor Brock av
St Anthony's R C Church Louis A Marchand rector 1395 Acushnet av cor Bullard
St Aubin Arthur chauf 20 Howard av h at Acushnet
St Aubin Arthur (Annie) loomfixer h 93 Emma
St Aubin Dairy (Joseph H St Aubin) milk 295 Highland
St Aubin Donat (Mary) twister h 595 Mt Pleasant
St Aubin Edmond chauf res 201 Nash rd

KING & CO. Electrical Contractors
FIXTURES—RADIO—WIRING—Wholesale and Retail
Phone 2693 1049-1051 ACUSHNET AVENUE

Tel. 82 **Steiger Dudgeon Co.** Tel. 82

"New Bedford's Best Known Store"

St Aubin Emile (Eva) opr h 1098 Phillips rd
St Aubin Francis (Elizabeth) carp h 201 Nash rd
St Aubin Francis (Elizabeth) third hd 2301 Purchase h 173 Collette
St Aubin George opr res 21 Nelson
St Aubin Henry carp h 340 Shaw
St Aubin Joseph (Anna M) (St Aubin & Allain) 63½ Nye h 321 Shaw
St Aubin Joseph H (Albina) (St Aubin Dairy) 295 Highland h do
St Aubin Luce h 39 Ingraham
St Aubin Napoleon (Laura) baker 105 Ashley boul h 49 Salisbury
St Aubin Oliva (Rose A) carp 209 Dawson h do
St Aubin Olivia (Rosanna) contr h 209 Dawson
St Aubin Philip (Letitia) wvr h 26 Nelson
St Aubin Treffle (Astre) loomfixer h 21 Nelson
St Aubin Yvonne res 39 Ingraham
St Aubin & Allain (Joseph St Aubin James Allain) pntrs 63½ Nye
St Aubin see Aubin
St Boniface R C Church Nicholas Fett rector 441 Coggeshall cor Purchase
St Charles Philomena wid Xavier h 172 Bates
St Charles Wm (Amelia) chauf h 35 Peckham
St Clair Wilfred shoemkr res 18 Campbell
St Denis Alphonse (Rose) carder h 42 Salisbury
St Denis Arthur T optician h 878 [illegible] Water
St Denis Joseph A (Eva) overseer 388 Dartmouth h 154 Mt Pleasant
St Don Alphonse lab res 51 Mill rd
St Don Emile (Mary) opr res 51 Mill rd
St Don Joseph lab 20 Howard [illegible] h at Acushnet
St Gelais Alfred (Mary R) lab h 391 Ashley boul
St Gelais Arthur clk 1345 Acushnet av [illegible] 61 Covell
St Gelais Charles (Fredericia) carp h 65 Covell
St Gelais Emelia wvr res 61 Covell
St Gelais Lucia opr res 391 Ashley boul
St Gelais Rene (Ida) mach 427 Kempton h 194 Clifford
St Gelais Stanislas (Antoinette) wvr h 61 Covell
St George George (Mary) lab h 156 Belleville rd
St Germain Adelard (Minnie) wvr h 154 Aquidneck
St Germain Adelard jr res 154 Aquidneck
St Germain Alfred (Sarah) eng h 191 Belleville rd
St Germain Alphage (Elizabeth) opr h 132 Hathaway
St Germain Antonio (Louise) wvr h 59 Washburn
St Germain Bert (Clementine) sand and gravel 1781 Acushnet av h do
St Germain Cecilia wid Michel h 9 Jean
St Germain George A (Irene) chauf 111 Myrtle h 973 County
St Germain Gilbert (Ada) eng h 369 Park
St Germain Henry F (Yvonne) clk 427 County h 366 State
St Germain Ida M opr res 154 Aquidneck
St Germain Irene Mrs h 52 Hicks
St Germain Joseph (Nellie C) clk h 26 Nye
St Germain Joseph mariner res 50 Hillman
St Germain Joseph (Marie) wvr h 125 N Front
St Germain Joseph P (Alice M) treas 444 Bolton phys 122 Page h do
St Germain Laura wid Nelson hkpr 971 County
St Germain Lena res 305 Highland
St Germain Pierre F (Lillian) repairsmn h 16 Division
St Germain Ralph countermn res 55 Summer
St Germain Roy chauf res 1781 Acushnet av
St Germain Ruth cashr 211 Union [illegible] 369 Park
St Germain Sidney P drillwkr res 369 Park
St Germain Thomas (Mary) carp h 74 Division
St Germain Thomas (Laura) opr h 157 Collette
St Germain Thomas (Florianne) wvr h 392 Ashley boul
St Germain Wm (Helen) elect h 575 S Second
St Germaine Donat (Rose) carp h 119 Sylvia
St Germaine Hermeine wid Nelson res 934 Pleasant
St Hedwig's R C Church Francis A Mrozinski rector 56 Delano cor [illegible] Second
St Hyacinth's Parochial School Sisters of Holy Cross tchrs 189 Rivet
St Hyacinth's R C Church Rev Charles [illegible] Clerk pastor Conrad Lapointe sexton 171 Rivet nr County
St Jacques Agnes Mrs clk 185 Union [illegible] Liberty
St Jacques Arthur L (Agnes A) telwkr 502 Pleasant h 87 Liberty
St Jacques Ferdinand (Antonio) clk 9 Weld h 171 do
St Jacques Joseph (Josephine) carp h 30 Durfee
St Jacques Louis (Rebecca) 666 Acushnet av h 24 Bentley
St Jacques Oscar clk 790 Purchase res 30 Durfee
St Jacques Pauline M tel opr 57 N Second r 30 Durfee
St James Community House rear 68 Linden
St James Episcopal Church A C Peabody rector 841 County
St James Episcopal Parish House 68 Linden
St James James [illegible] 275 Palmer
St James R C Church Henry J Noon rector [illegible] County nr Rockland
St Jean Adelard student res 25 Fair
St Jean Albert (Alida) wvr h 4174 Acushnet [illegible]
St Jean Antoinette cashr 1081 Acushnet av res 350 Sawyer
St Jean Arthur opr h 55 Mitchell
St Jean Arthur (Alirna) shoewkr h 272 Nash rd
St Jean Blanche A bkpr res 350 Sawyer
St Jean Delphis auto tops 159 Cove res 25 Fair
St Jean Joseph (Rose) wvr h 350 Sawyer
St Jean Laura E hkpr bds 25 Fair
St Jean Odile wid Joseph h 25 Fair
St Jean Theodore mach 443 Kempton
St John Adelaird floral designer 623 Purchase h at Fairhaven
St John Arthur A (Florence M) sales h 453 Wood
St John Lillian insp res 340 Davis
St John Margaret res 624 Maxfield
St John Rose Mrs opr h 340 Davis
St John The Baptist De La Salle Parochial School Sisters of Holy Cross tchrs 49 W French [illegible]
St John The Baptist R C Church Charles J Borges rector 328 County cor Wing
St John Wm F (Minnie A) hlpr 45 Hunter h 624 Maxfield
St John Wm J (Anna) mover h 28 Roosevelt
St John's Cemetery Manuel Correira supt 676 Allen
St John's Lutheran Church Richard J [illegible] Mekler pastor 296 Kempton
St Joseph's Convent 39 Duncan
St Joseph's Hospital 1061 Pleasant
St Joseph's R C Church 1948 Acushnet av cor Duncan
St Killian's Parochial School Sisters of Mercy tchrs 258 Earle cor Ashley boul
St Killian's R C Church James J Brady rector 239 Davis cor Ashley boul
St Laurent Adhemar (Anna) mason h 163 David
St Laurent Bernadette I clk 1215 Acushnet av res 426 N Front
St Lawrence Alice Mrs Public Welfare dept Municipal bldg h 403 Bolton
St Lawrence Ernest (Lamira) var 391 Bolton h 403 do
St Lawrence Paul (Alice) ice 403 Bolton h do
St Lawrence R C Church John F McKeon rector 565 County cor Hillman
St Louis Albert doffer res 17 Jouvett
St Louis Alfred (Annie) mach h 51 County
St Louis Amedee (Josephine) stonectr h 17 Jouvett
St Louis Edmund (Mary) carp h 51 County
St Louis Henry auto mech res 51 County
St Louis Louise clk 952 S Water res 17 Jouvett
St Louis Lucien opr res 17 Jouvett
St Louis Marion clk 1011 S Water res 17 Jouvett
St Louis Mary wid Henry opr h [illegible] Ashley boul
St Louis Millinery Shop 1055 S Water
St Louis Ulric (Mary) lab h 65 Reynolds
St Luke's Hospital Scott Whitcher supt 95 Page cor Allen
St Marie Dennis (Yvonne) opr h 7 [illegible]
St Marie Ernest (Demerise) wvr h 700 Acushnet [illegible]
St Marie Horace (Rose) opr h 25 Thompson
St Marie Romeo J battery rpr 25 High res 20 Woodlawn [illegible]

THE FIRST NATIONAL BANK
Cor. UNION and PLEASANT STS. Telephones 31 and 32
COMPLETE BANKING SERVICE

St Marie Wilbrod (Ellen) clk 1404 Acushnet av h 536 N Front
St Marie Wm (Georgiana) opr h 20 Woodlawn
St Martin Irene clk res 1237 Purchase
St Martin Louis J (Emma) rpr h 1237 Purchase
St Martin Wilfred opr res 112 Eugenia
St Martin's Episcopal Church Linden H White rector 158 County cor Rivet
St Mary's Cemetery 1213 Kempton
St Mary's Home 593 Kempton
St Mary's Parochial School Sisters of Mercy tchrs 165 Acushnet av cor Wing
St Onge Adelard tmstr res 30 Oak
St Onge Alexander driver res 30 Oak
St Onge Amedee (Lorette) opr h 30 Oak
St Onge Clementine opr res 65 Covell
St Onge Elsie clk 68 Cove res 30 Oak
St Onge Emma G wid Alphonse opr h 7 Bentley
St Onge Ethel res 30 Oak
St Onge Eugene clk res 7 Bentley
St Onge Joseph (Laura) boxer h 1529b Acushnet av
St Onge Joseph A h 30 Nye
St Onge Leona opr res 65 Covell
St Onge Moise (Delema) loomfixer h 65 Covell
St Onge Philip (Adelle) opr h 47 Belleville rd
St Onge Vine Mrs dom h 15 Brook
St Ours Celia M wid Wm opr h 256 N Front
St Peter Charles (Alice) opr h 132 Fruit
St Peter Jean opr res 17 Weld sq
St Peter Leonard (Arzelia) carp h 82 Glennon
St Pierre Appoline Mrs died Mar 18 1925
St Pierre Avaris (Odelie) opr h 1054 County
St Pierre Charles (Mary L) wvr h 116 Eugenia
St Pierre Clara wid Napoleon h 80 Ellen
St Pierre David A doffer res 61 Belleville rd
St Pierre Delvina wid Antone h 150 N Front
St Pierre Edmond (Dolores) apron mfr 1335 Ashley boul h 2713 Acushnet av
St Pierre Eli mach res 300 Coffin av
St Pierre Elizabeth opr res 82 Ellen
St Pierre Eugene carder res 2225 Purchase
St Pierre Hormidas (Laura B) (St Pierre & Boucher) 225 Sawyer h 162 Irvington
St Pierre Israel (Victoria) opr h 71 Hazard
St Pierre Jean B (Exilia) speeder tender h 61 Belleville rd
St Pierre Joseph (Stella) carp h 2286 Acushnet av
St Pierre Joseph (Helena P) opr h 941 S Water
St Pierre Joseph (Valida) opr h 69 Hazard
St Pierre Joseph E (Diana) police sta 2 h 425 Brock av
St Pierre Joseph L loomfixer h 12 Roosevelt
St Pierre Leo usher res 116 Eugenia
St Pierre Leon lab h 122 Arlington
St Pierre Louis (Heletaire) opr h 117 Coffin av
St Pierre Luc (Celina) carp h 40 Oaklawn
St Pierre Napoleon (Marie L) contr 472 Ashley boul h do
St Pierre Napoleon opr h 21 Morton ct
St Pierre Narcisse (Georgiana) carp h 377 Brook
St Pierre Norbert A (Clara) pntr h 300 Coffin av
St Pierre Paul h 125 N Front
St Pierre Romeo T opr res 61 Belleville rd
St Pierre Stella opr res 116 Eugenia
St Pierre & Boucher (Hormidas St Pierre Arthur Boucher) gros 225 Sawyer
St Sauveur Henry sales 420 N Front res 430 do
Sakwa Walter (Casimira) opr res 624 First
Salako Byron opr res 30 Belleville rd
Salca Gabriel C (Cilia) pntr h 87 Potomska
Sale Herbert hlpr res 216 Eugenia
Sale John (Elizabeth) lab h 216 Eugenia
Salgado Jack (Emina) opr h 262 Nash rd
Saliba Alice h 9 Salisbury
Salisbury Arthur B (Alice) gasoline 1009 Kempton h do
Salisbury Bertha wvr res 302 Coffin av
Salisbury Graham (Bertha) wvr res 302 Coffin av
Salisbury Harry (Minnie) millwright h 270 Tinkham
Salisbury John (Bernice) lab 214 S Water h 34 McGurk
Salisbury Joseph (Margaret) wvr h 329 Shaw
Salisbury Lena opr res 270 Tinkham
Salisbury Margaret wvr res 302 Coffin av
Salisbury Mary opr res 169 Hathaway
Salisbury Roy opr res 270 Tinkham
Salisbury Sarah Mrs h 302 Coffin av
Salisbury Walter T (Emma) opr h 493 Summer
Salles Antonio (Louisa) clk h 339 N Front
Salles Emma clk 113 Grinnell res do
Salles Fred M (Frances) chauf h 297 Purchase
Salles Frederick M (Mary C) dentist 265 County h do
Salles John M phys 113 Grinnell res do
Salles Louisa M wid John M h 113 Grinnell
Salley George E h 257 Palmer
Sallotti Paola (Mary) stitcher h 545 Acushnet av
Salmon Dennis J opr 2355 Acushnet av
Salmon John H (Mary) second hd h 46 Reynolds
Salmon Margaret A res 241 Query
Salmon Margaret T wid Wm res 425 Court
Salmond Isabel H student res 165 Rounds
Salmond Robert (Catherine F) sales 790 Purchase h 165 Rounds
Salsal Lawrence (Agnes) opr h 176 State
Salt Frank opr res 158 Nash rd
Salt James (Anna) lab h 123 Hathaway
Salt John (Sarah E) opr h 158 Nash rd
Salter Alice opr res 325 Earle
Salter Anna wvr res 325 Earle
Salter Arthur (Lillian) plmbr 422 Acushnet av h 248 Whitman
Salter Margaret wid h 325 Earle
Salter Robert (Sarah A) collr 790 Purchase h 38 Valentine
Salter Wm F (Ida) h 126 Campbell
Saltmarsh Arthur A ins agt 31 Masonic bldg res 15 Plymouth
Saltmarsh Robert C (Edna S) (H S Hutchinson & Co) 226 Union h 107 Reed
Saltus George H (Mabel) overseer 131 Court h 48 DeWolfe
Saltus Ralph E (Beatrix) fore 54 Mill rd res 48 DeWolfe
Salusky Elizabeth bkpr 935 Acushnet av res 4 Marvin
Salusky Morris clk 3 Weld res 4 Marvin
Salusky Nathan (Rose) opr h 4 Marvin
Salvador Antone (Mary) h 315 Dartmouth
Salvador Manuel (Rose N) baker 317 Dartmouth h 315 do
Salvador Tiburcio (Mary) (Salvador & Lawrence) h 465 Rivet
Salvail Antoinette opr res 530 N Front
Salvail Joseph (Cecile) wvr h 207 Shaw
Salvail Omer L (Lillian E) clk h 286 Tinkham
Salvail Pierre (Adelina) h 530 N Front
Salvail Romulus (Prudence) wvr h 135 Nash rd
Salvas Thomas (Florida) third hd Fairhaven Mills h 86 Hathaway
SALVATI GIOACCHINO (Cesira) (G Salvati & Sons) 925 Purchase h 492 Kempton
SALVATI G & SONS (Gioacchino John and Salvato Salvati) Bakery and Delicatessen Goods 925 Purchase See Bakers Dept
SALVATI JOHN (G Salvati & Sons) 925 Purchase res 492 Kempton
Salvati Lucy minr 285 Union res 492 Kempton
SALVATI SALVATO (G Salvati & Sons) 925 Purchase (Milan Silk Mills Co) 384 Nash rd res 492 Kempton
Salvati Santina E student res 492 Kempton
Salvation Army Headquarters The adjutant John H Blothe 279 Acushnet av
Salvatore Mary wid h 22 Hollyhock
Salvatore Mary G opr res 22 Hollyhock
Sameiro Joaquim (Angeline) opr h 65 Independent
Saminico Manuel F (Annie) lab h 206 Crapo
Samoisette Fred driver 780 County res 22 McGurk
Samoisette Harris opr res 22 McGurk
Samoisette Isidore fixer res 22 McGurk
Samoisette Jeanette res 22 McGurk
Samoisette John B (Anna) h 22 McGurk
Samoisette Oliver res 22 McGurk
Samoisette Regina res 22 McGurk

N. LALIME *Funeral Director and Embalmer*
Successor to A. P. Lagasse & Son Tact, Discretion and Sympathetic Service
177 COVE ST. Tels. Office 1324-W Residence 1324-R DAY OR NIGHT

Samoshi John (Locadio) opr h 11 Blackburn
Sampaio Albert (Lucinda) barber 522 Pleasant h 94 Hathaway
Sampaio Manuel J tlr 489 Belleville av res 64 Collette
Sample Henry F (Bessie W) sales h 15 Fairmount
Sampson Allen E (Edna M) eyeletmkr h 82 Forest
Sampson Annette O sten 488 Pleasant res 355 Mill
Sampson Augusta B drsmkr 105 William rm 44 h 180 Park
Sampson Charles A (Cora M) overseer Potomska Mills h 355 Mill
Sampson C Arthur (Annie S) agt 43 William rm 3 h 277 Maple
Sampson Doris clk 180 Union res 82 Forest
Sampson George W (Betsey) fore 163 Pleasant res 164 Richmond
Sampson Isaac D rigger 27 Front h 180 Park
Sampson James H (Annie) clk 163 Pleasant h 620 Union
Sampson John piano tuner 10 Spring h at Fairhaven
Sampson Joseph ice 63 Covell h do
Sampson Joseph (Anna) spinner h 64 Alden
Sampson Wm L (Marion) lab h 162 North
Samson Alfred opr res 24 Bentley
Samson Alvina h 131 Webster ct
Samson Angelina opr res 24 Bentley
Samson Arthur opr res 24 Bentley
Samson Eugene (Alice) driver 28 Tallman
Samson Hubert (Arthemes) barber 1662 Acushnet av h 367 State
Samson Joseph (Ida) ice h 65 Covell
Samson Onesime [illegible] (Dorilla) opr h 24 Bentley
Samson Phillas F barber 1307 Acushnet av res 24 Bentley
Samson Philip opr res 24 Bentley
Samson Pierre (Edmir) opr h 367 State
Samson Romeo J L (Eva) opr h 475 Prescott
Samson Sara laundress 335 Coggeshall h at E Fairhaven
Samuel Alexander oilwkr res 469 Acushnet av
Samuel Bldg 488 Pleasant
Samuel Joseph (Rose) lab h 649 First
Samuels Sidney M minr 803 Purchase h at Providence R I
Samuelson Edward sales res 17 Bonney
Samuelson Ida opr res 17 Bonney
Samuelson Joseph pdlr res 17 Bonney
Samuelson Louis (Annie) opr h 17 Bonney
Sanblon Clara student res 74 Hicks
Sanblon Laura res 74 Hicks
Sanblon Wm (Jeanette) opr h 74 Hicks
Sanborn Dana C (Lenora) tchr High sch h 268 Reed
Sanborn Ida H h 67 Hillman
Sanches Joseph M lab res 45 Bethel
Sanches Theotonio (Rose) opr h 291 S Water
Sandbach Alexander J (Clara) clk 790 Pleasant h 62 North
Sandbach Arthur cloth folder res 62 North
Sandells Charles (Annie) chauf 1821 Purchase res 74 County
Sanders Anna G mgr 672 Purchase h 252 Summer
Sanders Gilbert (Gladys) tlr 111 Kempton h 620 Cottage
Sanders Henry V (Mary E) real est 111 Kempton h 56 Morgan
Sanders John (Katherine) woodctr h 101 Parker
Sanders Joseph (Lillian) chauf h 68 Kenyon
Sanders Joseph A (Anna) police sergt sta 1 h 252 Summer
Sanders see Saunders
Sanderson Catherine wid Francis h 373 Cottage
Sanderson Cora clk Butler Mill res 111 Oaklawn
Sanderson George (Ethel M) bus agt h 683 Brock av
Sanderson George H (Lucy) watchmn h 14 Crapo
Sanderson Hortense clk res 33 Fruit
Sanderson James jr (Clara) lieut Hose 4 sta 11 h 111 Oaklawn
Sanderson Thomas H sales h 340 Wood
Sanderson Wm (Stella) countermn h 439 Park
Sandham Elizabeth wvr res 39 Query
Sandham Richard opr res 39 Query
Sandham Thomas (Anna) opr [illegible] 104 Princeton
Sandiford Norman E (Annette) mtrmn U St Ry Co h 205 Caroline
Sands Gertrude B tchr Merrimac sch res 285 Pleasant
Sandwell Stephen (Agnes) molder h 321 Collette
Sanecki Antone (Barbara) wvr h 11 Phillips av
Sanecki May wvr res 11 Phillips av
Sanecki Victoria wvr res 11 Phillips av
Sanford C Ethelind bkpr Leonard cor S Water h 323 Clinton
Sanford Edward M (Mary) clk Municipal bldg h 207 Emerson
Sanford Edward U (Elsie) asst draw tender h 149 Myrtle
Sanford Herbert W (Ethel J) clk 258 Union h 185 Chancery
Sanford Jane res 59 Valentine
Sanford Lucy C wid Barnabas h 274 Mill
Sanford Wilson E (Annie) mach 235 Union res 464 County
SANFORD & KELLEY (Charles [illegible] Kelley) Stock Brokers 20 Market Tel 4720 See Investment Securities Department
Sanger M Elizabeth sec res 28 Buttonwood
Sansoucy Antonia opr res 92 Holly
Sansoucy Edward (Emma) opr h 95 Mill rd
Sansoucy Elphege E (Evelina) asst mgr 945 S Water h 58 Myrtle
Sansoucy Henry (Rose E) mach h 159 Ashley boul
Sansoucy Ludger res 159 Ashley rd
Sansoucy Yvonne G bkpr 1709 Purchase res 82 Mill
Santana Antonio (Louisa) opr h 172 Coffin av
Santana Georgianna wid Manuel (Gomes & Santana) 166 Coffin av h 395 Belleville av
Sante John R died Feb 22 1925
Sante Marie wid John R h 44 Jenkins
Santell John (Ferdinanda) lab 261 S Water h 46 Myrtle
Santerre Sinai (Eva) carp h 110 Hathaway
Santia John (Ferdinanda) lab h 5 Elm
Santorinos Stratis (Demetra) restr h 359 Coggeshall
Santos Adolph P lab res 124 Wood
Santos Adrian (Rosaline) lab h 19 Moynan
Santos Albino (Sabina) shoe rpr 808 S Water h 22 Hall
Santos Alfred (Mary P) speeder tender h 7 Beetle
Santos Ambrose (Emily) opr h 379 S Second
Santos Amelia res 216 N Second
Santos Amelia (Emily) opr h 20 Hazard ct
Santos Annibal T (Lucy) shoe rpr 162 Hemlock h 72 Sagamore
Santos Annie maid 169 Elm
Santos Anthony (Mary) opr h 151 County
Santos Anthony U [illegible] A res 15 Stowell
Santos Antone (Sylvina) baker h 147 Belleville av
Santos Antone (Clauda) opr h 144 Acushnet av
Santos Antone (Mary) opr h 203 Belleville av
Santos Antone (Mary) opr h 99 Eugenia
Santos Antone (Mary) opr h 72 Larch
Santos Antone (Evangelina) opr h 157 Crapo
Santos Antone (Mary) opr h 50 Katherine
Santos Antone opr res 41 Mitchell
Santos Antone (Mary) opr h 86 Nash rd
Santos Antone (Mary) opr h 48 Crapo
Santos Antone shoe rpr 949 Purchase res 194 Coggeshall
Santos Antone tlr 92 Union res 56 Rockland
Santos Antone (Julia G) wvr h 438 [illegible] Second
Santos Antone (Sequendena) wvr h 50 Short
Santos Antone B (Mary M) prov 79 Grinnell h 53 Wash
Santos Antone D var 259 Coggeshall h 261 do
Santos Antonia h 61 S Second
Santos Antonio (Silvana) baker 149 Belleville av h do
Santos Antonio (Mary P) blksmith h 15 Stowell
Santos Antonio (Matilda) lab h 88 Sidney
Santos Antonio (Mary) shoe rpr 132 County r 50 Katherine
Santos Antonio C wood 469 First h do
Santos Arthur carp res 1771 Acushnet av
Santos Augaustino (Mary) opr h 127 Earle
Santos August (Rose) opr h 11 Grandfield
Santos Augusta h 829 [illegible] Water
Santos Augusta (Annie) lab h 14 Cotter

GEARY, SIMMS & GEARY
"Where Your Friend Got a Square Deal"
116-118 KEMPTON ST., (near Purchase)
PIANOS
Phonographs, Music Rolls and Records
New Bedford, Mass.

Santos Augustino (Mary) opr h 103 Thompson
Santos Augusto Caczar (Mary) wvr h 341 Tinkham
Santos Augustus (Mary) shoe rpr 395 Rivet h 17 Dunbar
Santos Auta A res 53 Wash
Santos Baptiste (Charlotte) h 171 Grinnell
Santos Bruno opr res 113 Eugenia
Santos Caesar M (Eurilia) opr h 118 S Sixth
Santos Carl (Mary) wvr h 504 [redacted] Second
Santos Caroline tchr C S Ashley sch res 70 Lindsey
Santos Caroline waitress 4431 Acushnet av res do
Santos Casmiro (Mary) fish h 261 Rivet
Santos Christian (Marie) opr h 512 S Water
Santos Christiano (Annie) opr h 55 Grinnell
Santos Clara tchr T A Greene sch res 70 Lindsey
Santos Daniel P (Jennie) carp h 258 Hemlock
Santos Domingos (Mary) twister h 88 Sidney
Santos Domingos E (Anna) shopwkr h 150 Fair
Santos Edward (Adelaide) opr h 329 N Front
Santos Elias J prov 345 Rivet h at Fairhaven
Santos Elvira Mrs minr 916 S Water res 144 Purchase
Santos Emilie Mrs (Belleville Star Bakery) Belleville av h 81 Davis
Santos Emily boxmkr res 91 Oak
Santos Esther H Mrs bkpr 274 Union h at N Dartmouth
Santos Florian (Maria C) opr h 24 Winsper
Santos Frances wid Manuel F h 136 Dartmouth
Santos Francis L (Mary L) gro 235 Acushnet av h 237 do
Santos Francisco (Anna) lab h rear 536 [redacted] Water
Santos Francisco A (Elvira) editor 101 Rivet h 144 Purchase
Santos Frank (Anna) h rear 630 S Water
Santos Frank asst fore 158 Bullard res at N Fairhaven
Santos Frank (Palmira) carp 668 Acushnet av h 418 First
Santos Frank (Maria) fishermn h 7 Margin
Santos Frank (Maria) lab h 20 County
Santos Frank (Joaquina) opr h 339 N Front
Santos Frank opr res 155 Crapo
Santos Frank (Mary) opr h 806 S Water
Santos Gabriel (Frances) fish h 55 Page
Santos Guilhermina wid opr h 530 First
Santos Henry doffer res 15 Stowell
Santos Henry (Cecelia) lab h 173 Emerson
Santos Henry R clk res 987 Rockdale av
Santos Hortense M opr res 124 Wood
Santos Jack doffer res 262 Nash rd
Santos Jessie Mrs h 195 Durfee
Santos Joaquim (Mary) opr h 49 Winsor
Santos Joaquim (Getrudes) opr res 541 N Front
Santos Joaquim (Emily) opr h 46 Scott
Santos Joaquim A clk 850 Purchase res 31 Walnut
Santos Joaquim F (Josephine) seamn h 60 N Second
Santos Joaquin (Carmoa) opr res 73 Mosher
Santos Joaquin (Maria) opr h 262 [redacted] Front
Santos John (Mary) carp h 16 Howland
Santos John lab res 155 Crapo
Santos John (Clara) mariner h 371 First
Santos John moving picture opr 1514 Acushnet [redacted] res 262 Nash rd
Santos John opr h 335 S Water
Santos John (Maria) opr r 316 S First
Santos John (Julia) opr h 352 First
Santos John (Catherine) shoectr 128 Myrtle
Santos John (Mary) wvr h 239 Acushnet [redacted]
Santos John [redacted] barber 63 School res 46 do
Santos John C (Mary C) lab h 22 Ashley
Santos John G (Mary) opr h 42 Division
Santos John P (Mary) h 251 Harwich
Santos Jose G (Maria A) wvr h 116 Belleville rd
Santos Joseph (Amelia) baker h 45 Adams
Santos Joseph boxmn Morris [redacted] Co h 2 Green
Santos Joseph clk 416 Acushnet [redacted] 266 County
Santos Joseph clk h 87 S Second
Santos Joseph (Virginia) gasmkr h 134 N Second
Santos Joseph opr h 153 Church
Santos Joseph (Mary) opr h 88 Acushnet av
Santos Joseph (Mary) opr h 519 N Front
Santos Joseph (Julia) opr h 111 Acushnet av
Santos Joseph (Maria) picker h 141 Earle
Santos Joseph jr opr res 141 Earle
Santos Joseph F (Virginia) (Joe's House Wiring Electric Co) 1062 S Water h 99 Fruit
Santos Joseph P (Mary L) ins agt 888 Purchase rm 514 res 262 Nash rd
Santos Louis (Eldia) eng h 124 Wood
Santos Louis (Laura) plmbr h 126 Thompson
Santos Louis A (Laura) sheet metalwkr 130 Thompson h 126 do
Santos Louis F (Elmira) clk h 192 Hemlock
Santos Louis M (Mary) teaming h 94 Luke
Santos Louisa wid Joseph opr r 743 Belleville [redacted]
Santos Manuel baker h 114 Grinnell
Santos Manuel lab res 480 Acushnet av
Santos Manuel (Josephine R) lab h 322 S Front
Santos Manuel (Rose) lab h 9 Willis
Santos Manuel mach 1382 Purchase h at Fairhaven
Santos Manuel (Jeanne) mach 268 Sawyer h 55 Maitland
Santos Manuel opr res 99 Eugenia
Santos Manuel (Mary) opr h 193 Coffin av
Santos Manuel (Mary) opr h 21 Morgan la
Santos Manuel (Josephina) opr h 320 S Front
Santos Manuel (Maria) picker h 531 N Front
Santos Manuel (Francisca) wvr h 23 Adams
Santos Manuel A fore res 57 Howland
Santos Manuel C (Emily) opr h 155 Crapo
Santos Manuel F (Emily S) gro 409 [redacted] Water h 203 Purchase
Santos Manuel G opr h 327 County
Santos Manuel J (Mary) opr h 46 School
Santos Manuel M (Jennie) carp h 511 Farm
Santos Manuel N (Marie) comber h 11 Phillips av
Santos Manuel P gro 827 S Water res 423 [redacted] Second
Santos Manuel P (Mary S) stmftr 266 County h do
Santos Manuel P jr stmftr res 266 County
Santos Maria M died Nov 15 1924
Santos Marianna M Mrs died Jan 31 1925
Santos Mariano (Annie) opr h 40 Gosnold
Santos Mary Mrs h 202 Belleville av
Santos Mary Mrs h 91 Oak
Santos Mary Mrs res 16 Howland
Santos Mary clk res 266 County
Santos Mary opr res 196 Earle
Santos Mary Mrs opr h 429 [redacted] First
Santos Mary Mrs var 266 County h do
Santos Mary wid Joseph h 70 Lindsey
Santos Mary E wid h 383 S Second
Santos Mary F Mrs opr h 262 Nash rd
Santos Mathilda h 6 Griffin
Santos Maurice D (Edmonia L) opr h 18 Cannon
Santos Maxmillian (Aujenia) opr h 81 Mosher
Santos Michael (Julia) firemn h [redacted] Cannon
Santos Michael (Rose) opr h 27 Cannon
Santos Michael (Rose A) opr h 9 Griffin
Santos Oliver (Esther H) hlpr 274 Union res at Dartmouth
Santos Palmyra Mrs h 987 Rockdale av
Santos Pedtor (Mary) lab h 29 Hillman
Santos Peter J (Mabel) chauf 1133 Purchase h 63 Robeson
Santos Rose Mrs maid City Almshouse res do
Santos Sara clk 794 Purchase res 262 Nash rd
Santos Sebastian (Mary) opr h 212 [redacted] Front
Santos Silvestre (Mary B) opr h 187 Earle

For Service Use the GREEN "O" Directories

NEW BEDFORD AUTO SALES CO.
Dodge Brothers Motor Cars
427 KEMPTON STREET NEW BEDFORD, MASS.

Santos Telotonia (Emelia) opr h 148 Hathaway
Santos Teotomio (Emelia) opr h 8 Tallman
Santos Victorine (Frances) opr h 54 Rivet
Santos Vincent (Clara) opr h 286 S Front
Santos Wm (Santos & Coelho) h at Dartmouth
Sapataria Concerta A shoe rpr 201 Belleville av res 311 Cottage
Sapchinski Mary wvr res 126 Whitman
Sapchinski Wladislaw opr h 126 Whitman
Sarahashi James wvr res 20 Welcome
Sarasin Albert (Laura) opr h 974 Darling
Sardinha Antone (Mary C) lab h 381 Shaw
Sardinha John (Julia) opr h 137 Cedar Grove
Sarelis Manuel (Tire Service Co) 500 County res 347 Pleasant
Sarelis Peter (Tire Service Co) 500 County res 55 Summer
SARGEANT MOSES M (Grace H) (Paisler & Willis) 160 N Water h 731 County
Sargent Addison L drftsmn 908 Purchase rm 308 h 950 Pleasant
Sargent Edwin D auto rpr rear 930 Pleasant h at Fairhaven
Sargent Frank B (Carrie H) acct 686 Belleville av h 249 Reed
Sargent George opr res 325 Davis
Sargent Gordon D (Ethel) opr h 684 Summer
Sargent Isabella wid George h 325 Davis
Sargent James E (Nellie) piper 693 Purchase h 25 Richmond
Sargent John (Mary) opr h 1938 Purchase
Sargent Joseph (Mary) warp twister h 410 Ashley boul
Sargent Joseph F (Julia) chauf 693 Purchase res 489 Summer
Sargent Lydia M wid Wm tchr High sch h 417 Union
Sargent Plating Co (Robert M Burke) platers and metal colorers 656 Pleasant
Sargent Ruth E tchr Abraham Lincoln sch res 308 Pleasant
Sargent Sarah opr res 325 Davis
Sargent Wm A watchmn h 489 Summer
Sarin Charles (Ida) mgr 884 Purchase h 248 Pleasant
Sarkes Joseph spinner res 7 Willis
Sarkes Thomas (Josephine) opr h 7 Willis
Sarnow Bertha seam 185 Union h 162 Davis
Sarnow Morris (Bertha) shoe rpr 1294 Acushnet av h 162 Davis
Sarras Manuel (Ignacia) opr h 50 Phillips av
Sarsfield David W (Mary I) fore h 20 Merrill
Sartoris Clara Mrs sales 794 Purchase h 201 Whitman
Sartoris Gordon L student res 292 Earle
Sartoris John R (Minnie) watchmn State Pier h 292 Earle
Sartoris Morton G (Clara) supt 742 Acushnet av h 201 Whitman
Sasor Andrew opr res 129 Bates
Sassaville Eugene (Mary R) mach 295 Sawyer res 132 Tallman
Sassaville Henry (Hannah) car insp h 293 Sawyer
Sasserville Alice opr res 1 Harmony
Sasserville Armand roofer res 82½ Nye
Sasseville Abel (Rose) opr h 37 Query
Sasseville Alfred (Regina) opr h 329 N Front
Sasseville Laura clk res 82½ Nye
Sasseville Lumina wid Joseph h 82½ Nye
Saster Jacob dry gds 1466 Acushnet av h at Fall River
Saster Nathan (Gertrude) remnants 1168 Acushnet av h 597 Coggeshall
Saster Pearl student res 597 Coggeshall
Satchell E Ada wid Richard h 323 Summer
Satchell Jennie Mrs res 18 Ashley
Sater John J (Jennie W) mariner h 52 Park
Sattanino Peter (Lydia) mason h 470 Hillman
Satti Artimisio (Josephine) silk dresses h 1057 County
Saucier Camille J (Laura) pntr h 52 Arlington
Saucier Elanda speeder tender res 28 Princeton
Saucier Mathilda Mrs res 234 Central av
Saucier Rosario J (Eva) sales h 234 Central av
Saulnier Adolphe (Emma) h 1649 Acushnet av
Saulnier Alfred student res 12 Scott
Saulnier Alphonse (Annie) carp h Lambeth
Saulnier Alphonse B (Weld Square Tire & Battery Co) h 445 Summer
Saulnier Clarice Mrs h 445 Summer
Saulnier Delphis (Leopoldine) piper h 6 Warren
Saulnier Didyne (Rose) carp h 1765 Rodney French boul
Saulnier Edmond (Rose) (Saulnier & Co) h 579 S Second
Saulnier George (Saulnier & Co) res 1771 Rodney French boul
Saulnier Hyacinth (Lydia) (Saulnier & Co) h 160 Query
Saulnier Joseph (Clara) dye house h 580 Hathaway rd
SAULNIER OLIVA (Victoria) Contractor and Builder 12 Scott h do Tel 2997-W See Contractors & Builders Department
Saulnier Ovila (Louise) lab h 1860 Acushnet av
Saulnier Wm opr h 6 Warren
Saulnier & Co (Edmond George and Hyacinth Saulnier Edward S Barabe) dyers 579 S Second
Saunders Frank W (Florence S) insp h 81 Lake
Saunders Franklin T clk 185 Union res 81 Lake
Saunders Jane wid Hiram res 144 Glennon
Saunders John woodwkr 136 River rd h 101 Parker
Saunders Manuel mariner res 130 Ash
Saunders Ottawa J dentist 263 Acushnet av h do
Sauve Adelard mgr 222 Union rm 303 res 125 Clifford
Sauve Arzelia L ldgh 44 Chestnut
Sauve Eva spooler res 125 Clifford
Sauve Florence opr res 125 Clifford
Sauve Joseph (Marguerite) chauf h 125 Clifford
Sauve Olivine opr res 125 Clifford
Sauve Rose A opr res 125 Clifford
Savage Abraham mstr mech 305 Nash rd h at Fairhaven
Savage Elizabeth opr res 203 Weld
Savage Elizabeth A wid Thomas h 203 Weld
Savage James J opr res 297 Allen
Savage James R (Ethel A) sales 160 Cove h 11 Cleveland
Savage James W (Catherine) police capt sta 1 h 14 Tremont
Savage Katherine tel supervisor 57 N Second res 344 Summer
Savage Mary A h 297 Allen
Savage Mary E opr res 203 Weld
Savage Mary L tchr R C Ingraham sch res 297 Allen
Savage Maurice F res 1041 Purchase
Savage Morris (Eva) taxicabs 67 Elm h 66 N Second
Savage Wm (Jennie) opr h 304 Tinkham
Savageau Ovila wvr res 1529b Acushnet av
Savaria Alexis (Louise) carp h 24 McGurk
Savaria Eva res 22 McGurk
Savaria George mach res 24 McGurk
Savaria Joseph roofer's hlpr 290 N Front h 16 Tallman
Savaria Joseph D wvr h 983 Chaffee
Savaria Lorenzo (Marie L) opr h 16 Tallman
Savaria Rosario A cabtmkr 24 McGurk h do
Savarie Joseph E (Ida) pntr h 202 State
Savarie Pauline wid Joseph h 202 State
Savery Charles W (Eva G) sales h 64 Carroll
Savery Flora opr h 28 Roosevelt
Savery Francis H (Mabel L) carp h 88 Sagamore
Savino Baptiste (Angelina) silkwkr h 569 Acushnet av
Savins Irving cardwkr res 209 Aquidneck
Savins Joseph E cardwkr res 209 Aquidneck
Savitch Morris (Eva) taxi 67 Elm h 66 do
Savoie Adelarde clk res 299 Collette
Savoie Adelarde (Hilda) ins agt 96 William rm 208 res 288 Hersom
Savoie Adrienne sales 794 Purchase res 209 Eugenia
Savoie Albert opr res 299 Collette
Savoie Alma opr res 299 Collette
Savoie Annie rem to Boston
Savoie Antoinette wid Elize res 1893 Acushnet av
Savoie Aquila (Bertha) linemn 261 S Water h 395 Ashley boul

GREENE & WOOD Every Kind of LUMBER and MILL WORK
PINE STREET, off SO. WATER STREET, NEW BEDFORD

Savoie Caresce (Clotile) opr h 299 Collette
Savoie Cecile wid Clemens h 209 Eugenia
Savoie Celestine hkpr h 195 County
Savoie Edgar (Gertrude) sales h 87 Armour
Savoie E Edmond (Nellie E) carp h 268 Weld
Savoie Felix (Blanche) opr h 101 Nye
Savoie Gertrude M Mrs tchr W H Taylor sch r 87 Armour
Savoie John A (Alice) opr h 301 Coffin av
Savoie Marie U asst buyer 794 Purchase res 209 Eugenia
Savoie Rene sales 1382 Purchase res 209 Eugenia
Savoie Wilfred (Emelda) opr h 1028 Pleasant
Sawa Edward J (Irene) mach h 1749 Rodney French boul
Sawa Joseph (Jennie) opr h 48 Deane
Sawicka Victor (Margaret) spinner h 282 Tinkham
Sawtelle Frank C (Annie) treas Sharp Mfg Co h 34 Eighth
Sawtelle Laura E wid James H res 123 Plymouth
Sawyer Albert (Agnes) sales h 310 N Front
Sawyer Albert jr (Leah) mtrmn h 423 Ashley boul
Sawyer Annie laundress 111 Myrtle res 491 Purchase
Sawyer Arthur J (Mabel) sales 4 Popes Island h 80 Fair
SAWYER CHARLES P (Mabelle L) (Moore & Sawyer) Certified Public Accountant 33 Masonic Bldg 558 Pleasant h 184 Brownell Tel 2696-M
Sawyer Edith M res 123 Sycamore
Sawyer Frank opr h 642 First
Sawyer Fred J (Mary) pntr h 127 Nye
Sawyer Frederick G (Nellie B) trainmn h 361 Arnold
Sawyer Henry A (Maud L) complaintmn 693 Purchase h 47 Sycamore
Sawyer Henry A jr clk res 47 Sycamore
Sawyer Mabel Mrs clk 794 Purchase res 80 Fair
Sawyer Mary A clk 185 Union res 266 S Orchard
Sawyer Mary A reeler tender res 432 Sawyer
Sawyer Mary I bkpr res 432 Sawyer
Sawyer Rosanna wid Policarp h 432 Sawyer
Sax Leia Mrs h 478 S Water
Sax Leo pdlr res 478 S Water
Sax Mildred clk 1104 S Water res 478 do
Saxon Charles E (Mary E) driver h 227 North
Saxon George W (Mahala) weigher h 28 Reynolds
Saxon Harriet Mrs clairvoyant h 12 Pope
Saxon Herbert (Edith) mule spinner h 158 Reynolds
Saxon Ralph (Gertrude) auto mech h 279 Cottage
Saxon Wright lab res 12 Pope
Saxton Albert B (Janet) mach h 62 Bonney
Sayer Gertrude B h 88 Willis
Sayer Thomas S (Mary B) clergy h 349 Reed
Sayles Harry D (Irene) weigher Street dept h 154 Summer
Sayles Herbert L (Annie) laundrymn 111 Myrtle h 916 County
Sayles Joseph A (Mary) weigher h 261 Nash rd
Sayles Sarah C wid Charles R res 154 Summer
Scales Albert chauf res 320 Hemlock
Scales Ida B tel opr 57 N Second res 320 Hemlock
Scales John J B (Jessie) overseer 545 Orchard h 320 Hemlock
Scales Thomas (Mabel L) gardener res 23 North
Scales Thomas A lino h 293 Allen
Scammons Alice W opr res 131 Robeson
Scammons Bertha opr res 160 State
Scammons Bertha G Mrs wid Henry R h 160 State
Scammons Bessie M opr res 131 Robeson
Scammons Helen opr res 160 State
Scammons Oscar H (Gladys) carp h 185 Mill
Scammons Wilhelmena wid Joseph h 131 Robeson
Scanlon Thomas reedmkr 116 Front h at Fall River
Scarborough Elizabeth W wid Henry A h 156 Cedar
Scarborough Henry A jr sales 54 Seventh res 156 Cedar
Scarborough Jennie res 156 Cedar
Scarperi Gaetano (Beatrice Z) opr h 474 Hillman
Scarperi Lina h 474 Hillman
Scendo Charles M (May) opr h rear 609 Acushnet av
Scezpen Martin (Honorata) clk h 124 N Front
Schaal Harold R buyer 185 Union res 195 Bedford
Schabel Adolph J comb Standard res 161 Campbell
Schabel Elsie C bkpr 54 Mill rd res 161 Campbell
Schabel George W hlpr 1633 Purchase res 161 Campbell
Schabel Jennie Mrs died Feb 10 1925
Schabel Joseph tinsmith 1633 Purchase h 161 Campbell
Schaffer Ava R tchr res 31 Seventh
Schaffer Henry B sales 288 Union res 31 Seventh
Schapeau Delia opr res 124 N Front
Schellenberg Albert (Emma) pugilist h 163 Princeton
Schelter Elsie R opr res 408 Mill
Schelter Mary J opr res 965 Brock av
Scherf George hlpr res 273 Bates
Scherzer Anna K tchr T R Rodman sch res 431 Tarkiln Hill rd
Scherzer John M (Sophie) wvr h 431 Tarkiln Hill rd
Scherzer Katy tchr res 431 Tarkiln Hill rd
Schestak Mary Mrs h 86 Church
Schick Joseph (Sophie) opr h 637 First
Schick Leo (Katherine) ins 96 William rm 208 h 433 Cedar Grove
Schielee Lydia clk 180 Union res 350 Purchase
Schilansky Wm R dep sheriff h 170 Acushnet av
Schilansky see Schill
Schiller Oscar (United Waist Stores) 884 Purchase h at Yonkers N Y
Schimpff Jean reporter Times res 87 Chestnut
Schlais Frank (Annie) icemn h Phillips rd
Schlais Leopold (Edna) contr h 370 Cedar
Schlein Myer (Lily) dry gds 1720 Acushnet av h 236 Belleville rd
Schley Gilbert S (Lucy) drillwkr h 47 Newton
Schley Lucy P Mrs tchr I W Benjamin sch res 47 Newton
Schmidt Augustus (Anna) second hd 216 Belleville av h 245 Sawyer
Schmidt Hugo E (Clara E) (H E Schmidt & Co) h 622 Summer
Schmidt H E & Co (Hugo E Schmidt Herman G Tetzner) loom reeds 116 Front
Schmidt Jacob H (Jacob H Schmidt & Son) 424 S Second h 108 South
Schmidt Jacob H & Son (Jacob H and William H Schmidt) sausage mfrs 424 S Second
Schmidt Mary wid Joseph h 57 Washburn
Schmidt Wm H (Jacob H Schmidt & Son) 424 S Second res 108 South
Schneider Amelia wid Gustave h 324 Cedar
Schneider Gustave A died Jan 2 1924
Schneider Max (Esther) shoe rpr 1694 Purchase h 1694 do
Schneider Raoul O (Mary A) police sta 1 h 324 Cedar
Schnon A Viola bkpr 95 Page h at Marion
Schoech Crescent wid Andrea wvr h 57 Washburn
Schoenberg Hyman (Union Coach Terminal) 726 Pleasant h at Providence R I
Schoene Albert (Dorothy) hosemn Eng 10 h 685 Summer
Schoene Robert opr res 685 Summer
Schoene Theodore (Rosalia) shoeftr 401 Acushnet av h 685 Summer
Schoene Theodore J W (Annie) chauf h 685 Summer
Schofield Albert opr h 233 N Front
Schofield Alfred (Mary J) prov h 69 Ryan
Schofield Arnold (Aida) mule spinner h 25 Marvin
Schofield Clarence opr res 69 Ryan
Schofield Clarence E (Mattie L) driver 1395 Purchase h 42 Fair
Schofield Elizabeth wid Alfred hkpr res 164 Shaw
Schofield Ellen bkpr res 110 Newton
Schofield Harold (Maud) clk 298 Union h 874 Rockdale av
Schofield James (Mary A) mule spinner h 16 Roosevelt
Schofield John A (Ethel) elect h 122 Arlington
Schofield Joseph H (Emma C) solderer h 200 Tremont
Schofield Mary A Mrs opr res 483 Purchase
Schofield Robert died May 15 1925
Schofield Simon whol fruit res 32 Eighth
Schofield Wilfred A (Dorothy) drillwkr h 21 Hussey
Scholes Agnes wvr res 27 Valentine
Scholes Alice wvr res 27 Valentine
Scholes Clarice wvr res 27 Valentine
Scholes James died Feb 25 1925

ALDEGÉ CHAUSSÉ Funeral Director and Embalmer
386-390 N. Front St. Private Ambulance Service Tel. 1400

Scholes Linda wvr h 27 Valentine
Scholes Travis (Grace) mule spinner h 227 Irvington
Schoos Rennie mach 1382 Purchase res 8 Almy
Schrader Annie opr res 1530 Purchase
Schrader Martha opr res 1530 Purchase
Schrader Sarah wid David h 1530 Purchase
Schroeder Pauline wid Henry res 228 Irvington
Schroder Austin (Bertha) overseer 35 Coffin av h 54 Irvington
Schroder Ethel M bkpr res 54 Irvington
SCHULER GEORGE T (Elizabeth G) Treas New Bedford Morris Plan Co 56 Spring h 46 Campbell
Schuler Louis N (Wilhelmina) collr 693 Purchase h 198 Cottage
Schuler Martha L wid George died April 15 1925
Schulte A cigars 739 Purchase
Schultz Adolph A watchmkr 204 Union res 96 Armour
Schultz Aletta bkpr 444 Pleasant res 96 Armour
Schultz Harry (Sophia) h 119 South
Schultz Helmina C clk 57 N Second res 96 Armour
Schultz Otto C glassctr h 96 Armour
Schultz Philip (Esther) store supplies h 370 Maple
Schultz Ruth M res 96 Armour
Schultz Wm servicemn 888 Purchase rm 203 res 96 Armour
Schulze Helen shoewkr res 433 Acushnet av
Schuster Haskell (Frances F) fruit h 106 South
Schuster Ida res 37 Allen
Schuster Jennie clk res 37 Allen
Schuster Morris (Jennie) h 37 Allen
Schuster see Shuster
Schutz Theresa wid Martin h 24 Kingcroft
Schwall James B (Wiletta E) pharm 98 N Second h 25 Lincoln
Schwall Mary E prin G H Dunbar and Dartmouth st schs res at S Dartmouth
Schwall Sarah E h 24 Arch
Schwalm Albert (Lena) shipper h 21 Ashland pl
Schwalm Emile (Annie) second hd h 6 Roosevelt
Schwartz David (Ida) clk 962 Purchase h 42 Wing
Schwartz Freeman (Mary) opr h 40 Hemlock
Schwartz Irving clk res 153 Acushnet av
Schwartz Jacob (Emily) opr h 21 Ashland pl
Schwartz Jennie Mrs died June 16 1924
Schwartz John (Victorine) wvr h 141 Bullard
Schwartz Joseph (Charlotte) (Kleenzwel Mfg Co) h 55 Briggs
Schwartz Joseph barber 991 Purchase res 19 Larch
Schwartz Joseph (Fontabelle) cook h 371 Hillman
Schwartz Leon restr 357½ Acushnet av res 118 do
Schwartz Louis (Mamie) h 118 Acushnet av
Schwartz Philip (Ruth) caps 986 S Water h 24 Emma
Schwartz Rose student res 155 Acushnet av
Schwartz Sady R sten 888 Purchase rm 414 res 118 Acushnet av
Schwartz Theodore (Pearl) whol dry gds 103 Union h 110 Park
Schwenker Wm H (Esther) wvr h 20 Marvin
Scieszka Helena opr res 28 Howard
Scieszka John (Helen) pntr h 13 Cotter
Sciolino Mae B opr res 973 Kempton
Sciolino Rose A opr res 973 Kempton
Sciolino Thomas G barber 1335 Purchase h 973 Kempton
Scogren Adam (Mary) opr h 7 Fulton ct
Scogren John res 7 Fulton ct
Scoolka Frank (Alice) h 12 Blackburn
Scott Alfred (Jennie) wvr
Scott Alton (Alice) elect h 145 Armour
Scott Andrew (Leona) second hd h 208 Brownell
Scott Annie E res 1360 Rockdale av
Scott Arthur E (Rose) mus tchr h 69 Crapo
Scott Charles M (Annie) ice h 1360 Rockdale av
Scott Charles M jr (Cora) driver h 265 Hathaway rd
Scott Charles W (Irene A) cond U St Ry Co h 30 Maitland
Scott Emily A sten res 1360 Rockdale av
Scott Emma wid Henry h 154 Maxfield
Scott Fanny res 59 Valentine
Scott Helen waitress res 5 Park pl
Scott James B (Ada) carp h 32 Brook
Scott Janet Mrs winder res 184 Myrtle
Scott John F (Margaret) janitor Wamsutta Mills h 473 Cottage
Scott Lester W silk insp res 473 Cottage
Scott Martha opr h 1449 Pleasant
Scott Mildred E bkpr 457 Kempton res 1360 Rockdale av
Scott Robert (Lily) wvr h 175 County
Scott Robert P (Emily) opr h 69 Crapo
Scott Thomas P (Esther H) sign pntr 92 Shawmut av h do
Scott Walter A (Louise) opr h 350 Allen
Scowcroft James (Lily) creditmn 790 Purchase h 28 Emery
Scowcroft Maud Mrs h 57 Fern
Scribner John A (Agnes) agt 20 Market rm 22 h at N Dartmouth
Scully Bridget C Mrs died Feb 13 1925
Scully Delia (277 Purchase) died Feb 13 1925
Scully Emily Mrs h 49 Willow
Scully James F (Delia) janitor h 277 Purchase
Seabury Allen O asst mgr 871 Rockdale av res 216 Hawthorn
Seabury Arthur G (Marjorie G) treas 871 Rockdale av h 216 Hawthorn
Seabury Horace H mach h 185 Richmond
Seabury Mary B and Helen H h 414 County
Seals Charles F chauf res 316 Middle
Seals Harrison J (Esther I) chauf h 316 Middle
SEALTITE ROOFING CO James C Manchester Manager 19 Madison See Roofers Department
Seaman Charles W (Gertrude A) auto rpr 51 Chancery h 507 Hillman
Seaman George F H (Lillian) sales 1386 Purchase h 371 Reed
Seaman John H (New Manhattan Market) 874 Purchase h at Fairhaven
Seaman Lillian F Mrs nurse 6 Eighth res 371 Reed
Seaman Walter J stage hd r 466 Union
Seaman Wm (Mary A) gro 464 Union h 466 do
Seamen's Bethel Charles S Thurber chaplain 15 Bethel
Searell Doris M clk 1124 Purchase res 54 State
Searell George asst fore 158 Bullard h 42 Ocean
Searle Josephine E Mrs mus tchr h 137 Kempton
Searles Edmund D (Edith) tchr h 19 Maple View ter
Searles Wm C clk 245 Union h 137 Kempton
Searls Marion E res 19 Maple View ter
Sears Amelia B h 350 County
Sears Anthony B (Ethel) mach 1386 Purchase
Sears Edward H (Sarah) clk 995 Purchase h 4 Smith
Sears Edward T (Edith A) clk h 4 Smith
Sears Frank clk 70 William res 11 Columbia
Sears Harold W autos 125 Middle res at Hyannis
Sears Jane nurse h 319 Cottage
Sears John drillwkr res 11 Columbia
Sears Joseph (Ella) pntr 9 Spruce h 142 Arnold
Sears Lillian M student res 28 Reynolds
Sears Lucie H tchr J Hannigan sch res 23 Sherman
Sears Mary wid Carlton res 68 Pierce
Sears Mary E wid Joseph opr h 28 Reynolds
Sears Nathan jr opr res 4404 Acushnet av
Sears Sarah E hkpr 350 County
Sears Wm student res 464 County
Seaside Baking Co Cezar Roderiques mgr 148 & 152 Belleville av
Seaver Allan F teller res 51 Maple
Seaver Edwin P (Jinnet K) phys 7 N Sixth h 116 Bedford
Seaver Gladys E seam 790 Purchase h 187 Middle
Seaver Hepzibah A sales res 51 Maple
Seaver Margaret W Mrs h 47 Rotch
Second Methodist Episcopal Church 560 Purchase nr Walnut
Secour Armand doffer res 147 Deane
Secour Cora res 147 Deane
Secour Joseph A (Eva A) mtrmn U St Ry Co h 198 Nash rd
Secour Joseph W (Albina) barber 1869 Purchase and furn mover 379 Mt Pleasant h do
Secour Luella opr res 147 Deane
Secour Phoebe M res 607 Cottage

HARTLEY, HAMMOND, INC.
PLUMBING—HEATING—METAL WORK
126 ACUSHNET AVENUE Tel. 1595 NEW BEDFORD, MASS.

Secour Wm finisher h 607 Cottage
Seddon Alice M bkpr 101 William rm 15 Glover
Seddon Arthur J (Selina) spinner res 491 Chancery
Seddon David S (Gertrude) elect h 155 Holly
Seddon Edward (Clara) police h 138 Myrtle
Seddon Florence M clk 185 Union res 215 Shaw
Seddon George (Alice) opr h 215 Shaw
Seddon Harry (Ethel) second hd Fairhaven Mills h 568 Brock av
Seddon James (Violet) brakemn h 2 Durfee
Seddon John yarn boy res 215 Shaw
Seddon John E (Mary J) opr h 829 Acushnet av
Seddon John E jr lab res 829 Acushnet av
Seddon John H (Etta) traffic officer h 24 Independent
Seddon S Mrs res 491 Chancery
Seddon Thomas jr (Alice M) police sta 5 h 15 Glover
Seddon Walter H (Blanche A) second hd 2301 Purchase h 29 Tarkiln Hill rd
Seddon Wm (Margaret E) wvr h 977 Belleville av
Sederholm Morris (Mollie) men's furngs 110 Union h 33 Ryan
Sederquist James A (Nellie) eng 460 S Front h 113 Oaklawn
Sederquist John A eng 460 S Front res 113 Oaklawn
Sedgwick Mildred E tel opr 57 N Second r 130 Willis
Seed Christopher (Ellen) wvr h 179 Independent
Seed Joseph H (Mary M) opr h 1082 County
Seed Sarah wvr h 1430 Pleasant
Seed Thomas (Mary E) wvr h 9 Harmony
Seed Thomas (Sarah) wvr h 436 Sawyer
Seeley Izah A clk 750 Belleville av h at Mattapoisett
Seferiades Prodromos V (Ellen) bootblack h 22 Jean
Segal Ruth tchr Thompson st sch res 526 Purchase
Segall Samuel K (Frances D) phys 179 William h do
Segueira Abel (Mary) opr h 80 Lombard
Seguer Emil (Mary) opr h 23 Roosevelt
Seguer Eugene opr res 23 Roosevelt
Seguer Marcel opr res 23 Roosevelt
Seguin Alexander J (Antoinette) blksmith 944 County h 32 Irvington
Seguin Edward F (Bertha) clk 1719 Acushnet av h 252 N Front
Seguin Frank blksmith res 208 Davis
Seguin Isaie blksmith h 235 Sawyer
Seguin Pierre (Elizabeth) clk h 88 Holly
Seguin Stanislaw O auto rpr 57 Holly h 59 do
Seguin Thomas R (Selina) wall paper 1431 Acushnet av h 106 Tallman
Seifert Beatrice R wid George laundress 1066 County h 1 Concord
Seifert John elev opr h 278 Lowell
Seifert John jr (Martha) prsmn h 362 Tarkiln Hill rd
Seifert Michael (Rose) fore h 506 Hawes
Seiferth Otto (Clara) overseer 750 Belleville av h 60 Ocean
Seizo Oki photo 279 Union h at Providence R I
Sejnacki Felix (Mary) auto pntr 95 Arlington h 255 Shaw
Seliga Yzgmund (Victoria) millwkr h 52 Hicks
Selleck Elizabeth hkpr res 133 Reynolds
Selleck Thomas P clk 2180 Acushnet av res 133 Reynolds
Selleck Wm J (Ellen) sales 201 Union h 1098 Pleasant
Sellers John wvr res 130 Holly
Sellers Thomas (Alice) wvr h 130 Holly
Selley Ellen mgr 1528 Acushnet av res 217 Phillips av
Selley Fred (Elizabeth W) driver h 322 Coffin av
Selley George (Helen) baker 1528 Acushnet av h 77 Topham
Selley Mary wid Fred baker 1528 Acushnet av h 217 Phillips av
Selley Wm H (Charlotte M) h 38 Junior
Selts Charles (Mary) wvr h 25 Viall
Semansky Abram (Martha) pdlr h 112 S Sixth
Semansky Elizabeth clk 185 Union res 112 S Sixth
Semansky Ethel F clk res 112 S Sixth
Sempala Antone opr h 11 Nye
Semple Lewis G (Lottie) res 137 Tremont
Sena Maria A wid Victorino h 69 South
Sena Victorino S died August 3 1924
Senan James O (Mary J) comber tender h 128 Nash rd
Senecal Altair wid Ernest h 197 Ashley boul
Senecal Charles E clk 1567 Acushnet av res 197 Ashley boul
Senecal Lorenzo E (Mary) druggist 2180 Acushnet av h 52 Fielding
Senecal Raymond E (Leona) phys 310 Sawyer h do
Senecal Rivier G druggist 1567 Acushnet av res 197 Ashley boul
Senecal Zorine clk res 197 Ashley boul
Senesac Annie Mrs sales 794 Purchase h 81 School
Senesac Archibald N (Blanche) phys 1007 S Water h 74 Butler
Senesac Guy A (Harriet) tchr High sch h 136 Central av
Senesac Henry h 1656 Acushnet av
Senesac Odina real est h 1656 Acushnet av
Senez Alfred tmstr res 48 Kearsarge
Senez Joseph W hlpr res 48 Kearsarge
Senez Wm (Melina) h 48 Kearsarge
Senft Fredolin (Annie) furn 1796 Acushnet av h 251 Belleville rd
Senft Paul A clk 495 Mt Pleasant r 251 Belleville rd
Senia Alphonse (Mary) opr h 75 Mosher
Seniouf Alexander (Mary) copperwkr h 38 Washburn
Senna Alice M hairdresser 969 Purchase res at Fairhaven
Senna Antone H died May 30 1924
Senna Frances Mrs sales 794 Purchase h 234 Pleasant
Senna Joaquim (Mary) opr h 351 Belleville av
Senna John G (Mary) lab h rear 498 Maxfield
Senna Joseph (Dominga) h 107 S Second
Senna Joseph clk 71 Union res 234 Pleasant
Senna Mary Mrs hlpr res 70 James
Senra George res 20 Winsor
Senra John L D (Isabella) h 20 Winsor
Senra Ruby opr res 20 Winsor
Senra Wm clk res 20 Winsor
Senter Percy W (Mabel) mstr mech Pemaquid Mills h 529 Nash rd
Sentry Distributing Co Arthur G Estes mgr 20 Market
Sephenson Theresa Mrs h 19 Wash
Sequeira Abel (Margaret) teller 1151 Acushnet av h 24 Stapleton
Sequeira Antonio L (Florence P) ins h 112 Mt Pleasant
Sequeira Antonio P curate Mt Carmel R C ch h 230 Bonney
Sequeira Fernandos (The Royal Press) 503 N Front res 126 Eugenia
Sequeira Jennie wid Joseph F h 1067 Rockdale av
Sequeira Joao M (Maria) lab h 27 Acushnet av
Sequeira John (Jessie) lab h 117 Mott
Sequeira John J (Amelia) (Royal Press) 503 Front h 126 Eugenia
Sequeira Joseph driver res 1067 Rockdale av
Sequeira Joseph (Eduarda) opr h 61 Church
Sequeira Manuel (Mary) opr h 61 Nelson
Sequeira Mary res 117 Mott
Sequeira Michiel firemn City Almshouse h 117 Mott
Sequeira Victor J (Josephine) h 16 Buttonwood
Sequeira & Ribeiro (The Royal Press) 503 N Front

R. IZMIRIAN
IMPORTER
292 UNION Tel. 413
Oriental Rugs and Carpets
Repairing and Cleansing
NATIVE HAND PROCESS ESTIMATES GIVEN

New England Bakery Co.
1070 COUNTY ST. NEW BEDFORD, MASS.
Always Ask For The Loaf in The Diamond Wrapper

Sequer Henry opr h 616 [illegible] Second
Sequin Felix C (Carrie) news 1334 Purchase h at Padanaram
Sequin Isaie pntr h 110 Tallman
Sequin John B (Florence) lab h 44 Jenny
Sequin Thomas (Lena) wall paper 1431 Acushnet av h 106 Tallman
Serano John (Gladys) opr h 213 State
Serbago Midhat student res 44 State
Serefino Tereni (Anna) gro 1396 Purchase [illegible] 1366 Pleasant
Sergeant Joseph (Mary) twister h 410 Ashley boul
Sergi Orazo millwkr res 109 Mott
Serpa Charles A sales 157 Union res 268 Hawthorn
SERPA CHARLES [illegible] (Evelyn E) Attorney-at-Law 16-17 Masonic Bldg Tel 890 h 268 Hawthorn Tel 3727-W See Lawyers Department
Serpa Ignacio fishermn res 327 County
Serpa Isabelle combwkr 77 Forest res 63 Acushnet [illegible]
Serpa John opr res 162 Crapo
Serpa Joseph (Delphina) mason h 68 Frank
Serpa Joseph P student res 252 Hillman
Serpa Joseph R sausagemkr res 69 Hall
Serpa Manuel (Mary) carp 314 Hemlock h do
Serpa Manuel chauf res 325 Cottage
Serpa Manuel (Mary A) firemn h 63 Acushnet [illegible]
Serpa Manuel sales Morris Co Bridge cor Front h 118 Maxfield
Serpa Manuel (Mary) whitewasher h 63 Acushnet av
Serpa Manuel A student res 252 Hillman
Serpa Manuel P (Mary C) lab h 252 Hillman
Serpa Manuel V meatctr h 57 Mechanics la
Serpa Mary Mrs h 48 S Sixth
Serpa Mary C student 146 Acushnet av
Serpa Thomas (Marie S) opr h 78 Swift
Serra Antone G (Borges & Co) 85 County res 139 do
Serra Clarinda wvr h 27 Ashley
Serra Ernest opr res 27 Ashley
Serra Hector opr res 27 Ashley
Serra John (Mary) opr h 571 First
Serrafinn Jose M (Tresia) lab h 78 Mott
Serrano Manuel C (Emilia) jeweler 304 Coggeshall h 110 Brook
Serrant George P (Josephine F) pntr h 16 W High
Serrao Manuel (Enas) prov h 363 Rivet
Serrao Manuel S meatctr res 174 Thompson
Servais Auguste (Maria) sign pntr h 54 Sycamore
Servais John M (Annie) opr h 35 Acushnet av
Servais Jules (Amanda) wood
Servais Rene (Eva) chauf h 86 Clifford
Serris Emilio (Alexandria) opr h 141 Collette
Sesilia Jose (Maria D) fishermn h rear 51 Washburn
Setesa Andrew (Agnes) lab h 212 Cedar Grove
Seth Kenneth E hairdresser 758 Purchase res 655 Kempton
Sethford Box Co Seraphine M Cabral box mfrs 36 County
Settele Harry (Bertha) wvr h 452 Hawes
Setts Charles (Mary) wvr h 25 Viall
Seventh Day Adventist Churches 100 Willow cor Bullock and 185 William
Severino Candida lab h 93 Clara
Severino Ernest (Carolina) opr h 80 Purchase
Severino Joseph E (Bristol Collection Bureau) h 93 Clara
Severino Manuel (Blanche) city lab h 95 Clara
Severino Pasquale (Ursula) opr h 690½ Acushnet [illegible]
Sevierad Isadore opr res 35 Bentley
Sevierad Magdaline Mrs h 35 Bentley
Sevigny Alfred (Mary) opr h 36 Hicks
Sevigny Emil L sheet metalwkr 54 Bullard res 45 Beetle
Sevigny Emile (Pauldene) spinner h 110 Brooks
Sevigny Omer (Irene) plmbr h 116 Clark
Sevingel Konstontes (Victoria) opr h 31 Covell
Sewares James L (Mary) nurse h 279 Court
Seymour Peter J sales 758 Purchase res 9 Austin
Seymour Thomas A (Rosilda) rubberwkr h 182 Weld
Seymoure Henry N (Lucy) carp h 16 Holly
Sezar Julio (Rosa) opr h 27 Nash rd
Shabott see Chabot and Chabotte
Shaer Philip H (Nina) bootblack h 1498 Purchase
Shafter Harriet L tchr Harrington sch res 47 Newton
Shahean Samuel (Helen) wvr h 7 Marvin
Shamadis Alec C (Edwiga) wvr h [illegible] Blackburn
Shamhoon Joseph var 1689 Purchase h 1872 do
Shamway Walter H (Gertrude L) hdw res 138 Deane
Shanahan A Josephine Americanization dept sch [illegible] 49 Morgan
Shanahan Hugh (Katherine) reedmkr 114 Myrtle h 324 Cedar Grove
Shanahan James opr res 324 Cedar Grove
Shand George (Katherine) carp 226 N Water h [illegible] Grape
Shanks Ada E Mrs died April 25 1925
Shanks Charles (Mary R) asso medical examiner Bristol County and phys 645 Kempton h 647 do
Shanks James (Annie) harnessmkr h 654 Kempton
Shanks Robert veterinary res 34 High
Shanks Robert J (Carrie) shoes 401 Kempton h 288 Palmer
Shannon Anna clk res 634 County
Shannon Jennie wid John h 146 Cottage
Shannon Nancy res 193 Ash
Shannon see Shennan
Shapira Kolman lawyer 888 Purchase rm 303 [illegible] 29 Fair
Shapiro Abraham (Ida) jeweler h 1098 Pleasant
Shapiro Ethel clk 185 Union res 85 Bonney
Shapiro Eva clk 795 Purchase res 85 Bonney
Shapiro Frances bkpr 800 Purchase h 200 Mt Pleasant
Shapiro Herman (Frieda T) (Shuster Co) 1519 Purchase h 672 Rockdale av
Shapiro Hyman (Ada E) clk h 94 Hillman
Shapiro Ida clk h 200 Mt Pleasant
Shapiro Isaac (Nellie) kitchenware 1715 Acushnet av h 200 Mt Pleasant
Shapiro Jennie clk 795 Purchase res 200 Mt Pleasant
Shapiro Julius ins agt 688 Pleasant res 200 Mt Pleasant
Shapiro Milton clk Pier 9 ft School res 37 Calumet
Shapiro Morris (Rachel) syphon mgr h 85 Bonney
Shapiro Samuel student res 85 Bonney
Shapiro Wm L (Jennie) clo 139 Union h 358 Clinton
Shard Jane A wid h 546 Rivet
Sharek Charles druggist 1080 Acushnet av h 70 Topham
Sharkey Dorothy bkpr res 473 Summer
Sharkey Joseph H (Carrie L) supervisor h 473 Summer
Sharkey Matilda Mrs h 74 School
Sharnick Frank h 27 Hicks
Sharp George S (Emily) loomfixer h 413 Shawmut [illegible]
Sharp Henry (Maude) missionary h 23 N Second
Sharp Henry S (Mary C) mach
Sharp John (Edith) elect h 413 Shawmut av
Sharp Mfg Co Frank C Sawtelle treas cotton gds mfrs 388 Dartmouth
Sharpe Elmer D student res 217 Query
Sharpe Harold C clk 240 Union res 217 Query
Sharpe John M (Anne) clk Whitman Mills h 45 Liberty
Sharpe Joseph (Ann E) wvr h 25 Morton ct
Sharpe Mary tel opr 57 N Second res 21 Ashley
Sharpe Stanley A constr eng res 217 Query
Sharpe Stanley W (Anna L) eng 2301 Purchase h 217 Query
Sharpe Vernon B (Matilda E) clk 146 Arnold h 146 Fair
Sharples Aaron (Mary) opr h 128 Clark
Sharples Adam (Elizabeth) wvr h 75 Norman
Sharples Alfred (Rhoda) loomfixer h 106 Norman
Sharples Alice clk 163 Pleasant res 25 Clover
Sharples Alice wid James cook 256 Coffin av r 258 do
Sharples Arthur (Elsie M) (M A Sharples & Sons) h 229 Wood
Sharples Arthur W (Ellen) sales 801 Purchase h 106 Chestnut
Sharples Charles H (Amelia A) (M A Sharples & Sons) h 3 Fielding
Sharples Elizabeth opr h 810 Brock av
Sharples Fred clk 1502 Purchase res 25 Clover
Sharples Fred (Bertha) clk 47a Durfee h 42 Highland
Sharples Fred hlpr 55 N Water
Sharples Gladys C bkpr 11 N Sixth h at Fairhaven
Sharples Helen B res 493 County
Sharples Helen P clk res 42 Highland

AKIN-DENISON CO. PAINTERS and DECORATORS

Sharples Hilda res 151 Frederick
Sharples Irene opr res 151 Frederick
Sharples James (Nancy) real est h 1763 Acushnet av
Sharples James jr (Ida) real est 1716½ Acushnet av h 143 Belleville rd
Sharples John R slate res 810 Brock av
Sharples Justine feeder 591 Summer res 250 Ashley boul
Sharples Margaret wid Samuel h 290 Sawyer
Sharples Margaret wid Thomas h 56 Thompson
Sharples Mark designer Wamsutta Mills res 607 Brock av
Sharples Mary Mrs h 151 Frederick
Sharples M A & Sons (Charles H and Arthur) whol confrs 1378 Acushnet av
Sharples Richard sales res 25 Clover
Sharples Samuel died Apr 18 1925
Sharples Thomas (Sophia) mach h 78 Valentine
Sharples Thomas mach res 75 Norman
Sharples Wm (Nellie) lab h 460 Sawyer
Sharples Wm (Ruby) second hd h 15 Columbia
Sharples Wm D (Emma) furn finisher 437 S Second h 72 Topham
Sharples Wm H (Augustine) elect h 250 Ashley boul
Sharples Wm H (Sophia) wvr h 25 Clover
Sharrock John (Margaret) clk h 653 Brock av
Shattuck Edwin C (Lottie M) phys 22 S Sixth h do
Shaughnessy Eva C wid Jeremiah clk 794 Purchase h 126 Deane
Shaughnessy Wm J linemn U St Ry Co res 1771 Acushnet av
Shaw Adam (Emma L) fore 2 Union h 20 Hussey
Shaw Agnes S W sten res 20 Hussey
Shaw Albert (Mary Ann) carp h 73 Fern
Shaw Albert E (Josephine) clk 645 County h 237 Hillman
Shaw Alfred T clk res 48 Rockland
Shaw Allen G (Bertha) pub acct 791 Purchase rm 7 h 520 Allen
Shaw Annie drsmkr 247 Central av res do
Shaw [illegible] Sumner h 219 Chancery
SHAW CARL E (Ruth) Pres-Treas Auto Electric Service Inc 25 High h 115 Bedford
Shaw Charles H agt ft Washburn h at Fairhaven
Shaw Chauncey L jr (Alice) ydmstr N Y N H & H h 242 Chestnut
Shaw Elbridge A (Helen F) elect U St Ry Co h 2243 Acushnet av
Shaw Elizabeth h 151 David
Shaw Ellen M Mrs wvr res 35 Mill
Shaw Elmer H (Carrie) buyer 794 Purchase h 126 Ash
Shaw Emma K h 140 Cottage
Shaw Etta H wid Chauncey L res 120 Chestnut
Shaw Eva opr res 200 Hathaway
Shaw Eva F opr h 74 Hathaway
Shaw E A & Co Inc Wm W Hobbs agt cotton 108 Union
Shaw Frank (Blanche A) clk h 69 S Sixth
Shaw Fred (Frances) loomfixer h 79 Willard
Shaw Harry opr h 373 Ashley boul
Shaw Hazel E mlnr res 443 Chancery
Shaw Helen M clk 152 Front res 72 Shawmut av
Shaw Helen N Mrs tchr J Swift sch res 2243 Acushnet av
Shaw Henry (Margaret E) h 373 Ashley boul
Shaw Hugh (Sarah) opr 56 Fern
Shaw Hugh (Edith) wvr h 157 Richmond
Shaw Ida res 200 Hathaway
Shaw Ida wid Edward E h 443 Chancery
Shaw James (Martha A) opr h 71 Valentine
Shaw James E wvr res 56 Fern
Shaw James F glassctr res 48 Rockland
Shaw John (Anne) wvr h 40 Pleasant
Shaw John A (Margaret) opr h 247 Central av
Shaw John C jr (Clara B) h 94 Hawthorn
Shaw John H third hd res 48 Rockland
Shaw Josephine Mrs clk 185 Union res 237 Hillman
Shaw J E Norton lawyer 4 Masonic bldg h at Mattapoisett
Shaw Louise B bkpr 46 Union res 219 Chancery
Shaw Lucy wvr res 247 Central av
Shaw Margaret A insp res 71 Valentine
Shaw Mary H C Mrs res 189 Maple
Shaw Mildred tchr C S Ashley sch h at [illegible] Dartmouth
Shaw Peter opr h 35 Linden
Shaw Philip R (Mary N) shoectr 401 Acushnet av [illegible] 112 Tremont
Shaw Richard (Margaret) gardener h 40 Liberty
Shaw Roland C frt clk res 242 Chestnut
Shaw Ruth T Mrs sten 105 William rm 32 res 115 Bedford
Shaw Samuel (Elizabeth) mule spinner h 120 County
Shaw Samuel (Marianna) riding sch 861 Kempton [illegible] 130 Ash
Shaw Thomas (Nellie) spinner h 48 Rockland
Shaw Wilbur C carp res 71 Valentine
Shaw Wm H driver res 129 Cedar
Shaw Wm R (Almy) officer H of C h 523 Cottage
Shaw Winifred bkpr 880 Purchase rm 220 res 114 Adams
Shaw see Shore
Shay Dennie H (Katherine G) clk 261 [illegible] Water h 217 Maple
Shay Katherine B clk city clerk's office 18 Municipal bldg res 217 Maple
Shay Miftar (Ida) bootblack 881 S Water h 878 do
Shay Winifred sten city treas' office 1 Municipal bldg res 217 Maple
Shea Annie J opr res 433 Court
Shea Catharine M tchr Abraham Lincoln sch res 231 Collette
Shea Celia clk 803 Purchase res 196 Earl
Shea Dennis A (Josephine) carrier P O h 57 Tabor
Shea Edna A M tchr Mt Pleasant sch res 433 Court
Shea Elizabeth A wid Dennis h 58 Borden
Shea Ellen E h 624 Kempton
Shea Frank P prin Mt Pleasant sch res 231 Collette
Shea Henry J sales res 624 Kempton
Shea Joanna h 302 County
Shea John F pool 80 Elm res 1077 Pleasant
Shea Julia F tchr T Donaghy sch res 56 Foster
Shea Loretta A clk 490 Pleasant res 296 Earle
Shea Louise B bkpr 436 Pleasant res 433 Court
Shea Margaret H 15 Bonney
Shea Mary res 624 Kempton
Shea Mary wid John h 433 Court
Shea Mary E wid John h 805 S Water
Shea May E h 99 School
Shea Michael lab 214 S Water res 112 Clark
Shea Michael (Isabel F) real est 41 Keene h do
Shea Nora maid 193 Cottage
Shea Patrick chauf res 18 Mill
Shea Robert E clk 628 Pleasant rm 132 res 231 Collette
Shea Timothy F (Ethel) sales h 80 Oak
Shea Vincent A chauf 156 Clinton res 433 Court
Shea Wm (Helena) supt 43 Church h 87 Hazard
Shean Mary res 9 Studley
Shear Dora opr res 86 Grinnell
Shear Isidor (Ida) glassctr h 86 Grinnell
Shear Wm (Dora) tlr 347 Acushnet av res 123 Pleasant
Sheedy Marion F bkpr 528 Pleasant res 154 Grinnell
Sheedy Patrick (Mabel) fore 119 Smith h 154 Grinnell
Sheehan Abbie A bkpr 180 Union res 107 Reynolds
Sheenan Albert C drug clk 1339 Purchase res 107 Reynolds
Sheehan Anna res 10 Campbell
Sheehan Daniel D mgr 145 Union h 155 Jenney
Sheehan Daniel G sales 427 Kempton res 155 Jenney
Sheehan Edward B shoewkr res 247 Mill
Sheehan Grace clk 54 Mill rd res 107 Reynolds
Sheehan Helen L cashr 145 Union res 155 Jenney
Sheehan Hilda T tchr Cedar Grove st sch res 145 Adams
Sheehan Jeremiah (Nora) fore h 62 Chancery
Sheehan John (Katherine) fore h 140 Liberty
Sheehan John J (Sarah) fore 927 Purchase h [illegible] Liberty
Sheehan Margaret T res 154 Chestnut
Sheehan Marion tel opr 57 N Second res 297 County
Sheehan Mary Mrs h 10 Campbell
Sheehan Mary bkpr h 107 Reynolds

Established 1853
PAISLER & WILLIS
160 NORTH WATER STREET Tels. 181 & 7125
Masons' and Builders' Supplies
Lime, Brick and Cement
Asbestos Wall Board
Asphalt Roofings
NEW BEDFORD, MASS.

Sheehan Mary T res 10 Campbell
Sheehan Michael (Mary) mason h 145 Adams
Sheehan Michael J ins agt h 107 Reynolds
Sheehan Patrick (Delia) lab h 247 Mill
Sheehan Paul prin North sch h at Fairhaven
Sheehan Robert E (Pauline) bkpr res 155 Jenny
Sheehan Sarah J opr res 131 Merrimac
Sheehan Theresa insp res 107 Reynolds
Sheehy Wm Clinton phys 249 Chestnut h do
Sheerin Alice C tchr Phillips av sch res 482 Cottage
Sheerin Bridget wid Michael E h 482 Cottage
Sheerin Eugene B (Arthur C Smith Co) 27 William res 482 Cottage
Sheerin Mary spinner res 133 State
Sheerin Mary wid James h 133 State
Sheerin Mary E sten 420 Acushnet av res 482 Cottage
Sheerin Thomas E bkpr 129 Union res 482 Cottage
Sheffield Harold (Gladys) police sta 3 res 51 Maitland
Sheffield John P (Alberta) asst draw tender h 103 Shawmut av
Sheffield Westley H piper 693 Purchase res rear 292 Davis
Shefton Andrew W (Bertha) chef h 127 Smith
Sheils John P (Nora A) watchmn h 219 North
Sheils Thomas H (Margaret A) plmbr 148 Dartmouth h 46 Page
Sheils see Shiels
Sheldon Glenn H (Flora) insp Nat Spun Silk h 127 Garfield
Shelford James (Alice) fixer 138 Bullard h 234 Eugenia
Shelford Mary opr res 239 Eugenia
Shell Charles C tel rpr 57 N Second h 74 DeWolfe
Shelton Charles H (Beatrice) pastor Union Bapt ch h 169 Emerson
Shennan Hazel N student res 27 Ocean
Shennan Susan E tchr High sch h 27 Ocean
Shennan Wm (Elsie) monuments 173 Parker h 27 Ocean
Shennan see Shannan and Shannon
Shepard Annie J Mrs h 160 Rockland
Shepard Clarence L (Mary) cotton classer Wamsutta Mills h 27 Robeson
Shepard Edward H (Cora E) shipper h 261 Elm
Shepard Henry mach h 443 Kempton
Shepard Isabella H tchr J H Clifford sch res 355 Cottage
Shepard Lewis (Gertrude) lab h 69 Liberty
Shepherd David W (Margaret L) chauf h 95 Maple
Shepherd Ethel B needle setter 87 Union res 467 do
Shepherd Henry (Marion B) hlpr h 172 Myrtle
Shepherd Isabelle T tchr John H Clifford sch res 355 Cottage
Shepherd Joseph wvr h 156 Reynolds
Shepherd Leona opr res 172 Myrtle
Shepherd Lillian ldgh h 114 Middle
Shepherd Lizzie A wid Caleb h 91 High
Shepherd Percy (Caroline) lieut Eng 2 h 400 Earle
Shepherd Walter mach res 156 Reynolds
Shepherd Wm A (Eva) h 82 Robeson
Shepley James L opr res 92 Topham
Shepley Margaret wid Enoch res 216 Irvington
Shepley Mary F wid James R h 92 Topham
Shepley Samuel (Emma) delicatessen 968 Brock av h 13 Harmony
Sheppard Daniel lab res 18 Davis
Sheppard Mary res 1356 Purchase
Sher Abraham (Bertha) watchmn h 69 Walden
Sher Archie res 98 Hillman
Sher Arthur res 98 Hillman
Sher Barney (Ida) gro 256 Coggeshall h 353 First
Sher Bldg 54 Elm cor Acushnet av
Sher David (Mary) garage 432 Acushnet av h 649 Union
Sher Israel (Ida) auctioneer h 98 Hillman
Sher James chauf res 69 Walden
Sher Nathan (Eva C) chauf h 54 Elm
Sher Nathaniel (Anna) chauf 64 Union h 26 Ashley
Sher Philip (Nina) bootblack h 1598 Purchase
Sher Rose sales res 69 Walden
Sher Wm (Dora) tlr h 123 Pleasant
Sherbrook House (Oscar Papineau) 976 Acushnet av
Sherdenski John (Eva) opr h 136 N Front
Sheriff Rakerp (Central Shoe Shining Parlor) 83 William res do
Sherlock Annie M charwoman h 811 Pleasant
Sherman Abigail B wid res 23 Bay
Sherman Albert R (Mary) egg candler 95 Front h 70 Spruce
Sherman Allen (Eleanor S) (Cook Brownell & Taber) 1 Masonic bldg h 147 Page
Sherman Annie E Mrs h 199 Ash
Sherman Arolyn A drsmkr res 57 Dartmouth
SHERMAN ARTHUR B (Gladys M) Managing Editor New Bedford Times 908 Purchase h 98 Arnold
Sherman Block 1610 Purchase
Sherman Bradford P sales 70 Union res 61 Cottage
Sherman Charles E (Annie H) boxmkr h 29 Tarkiln Hill rd
Sherman Charles T mach h 3 Green
Sherman Clarence appr Standard res 27 Vine
Sherman Clarence R (Martha A) (R A Sherman & Son) 7 Leonard h 248 County
Sherman Clifford A (Dorothy) mach h 159 Park
Sherman David W jr stone mason h 2825 Acushnet av
Sherman Earl died Jan 22 1925
Sherman Edward D died Mar 14 1925
Sherman Edward W (Sylvia) (J C Sherman & Son) 70 Union h 61 Cottage
Sherman Elijah E (Sarah M) shipping clk h 117 Sycamore
Sherman Ellen B wid Jesse T h 98 Arnold
Sherman Ellery C (Lottie) elect h 46 Princeton
Sherman Ernest L (Francina) fore h 144 Bedford
Sherman Ernest L jr gardener 47 Cottage res 144 Bedford
Sherman Everett B (Jessie) supt of parks 205 Municipal bldg h 706 County
Sherman E Clifton (Ann) ins broker 11 N Sixth h 38 Rotch
Sherman Francis P photo 844 Purchase res at Fairhaven
Sherman Frank H (Emma G) supervisor h 135 Locust
Sherman Gladys M Mrs asst 822 Purchase res 98 Arnold
Sherman Grace D asst librarian 613 Pleasant res 248 County
Sherman G Arthur (Elizabeth) supt 101 William h 402 Union
Sherman Hannah C A wid Albert C h 18 Arch
Sherman Harvey A (Eva) h 157 Smith
Sherman Hattie C Mrs h 8 Bonney
Sherman Henry A died June 23 1923
Sherman Henry E (Mary) icemn h 58 Summer
Sherman Henry S (Isabella F) h 238 Tremont
Sherman Herbert H (Alice M) claim investigator 51 William h 1190 Pleasant
Sherman Horace G stmftr res 27 Vine
Sherman Isaac H sales 501 County h 362 Pleasant
Sherman I C & Son (Edward W and Robert C Sherman) whol prod 70 Union
Sherman James H res 165 Campbell
Sherman James L (Grace A) clk 163 Pleasant h 47 Willis
Sherman John D custodian T R Rodman sch h 27 Vine
Sherman J Clifford autos 300 Union service sta 128 Grinnell h 20 Arch
Sherman J Clifton (Alice) laundrymn 444 Bolton h 433 Cottage
Sherman J Warren opr 688 Pleasant res 199 Ash
Sherman Ladora wid Charles H h 20 Arch
Sherman Leonard E (Cevigne) lab h 120 Locust
Sherman Leroy opr res 95 N Second
Sherman Levi W (Jeannette) trader h 50 Mill
Sherman Mary C wid Edward h 362 County
Sherman Mary E Mrs h 362 Pleasant
Sherman Maude nurse res 85 Oak
Sherman Mary M wid Charles A B h 255 North
Sherman Melville L cond res 144 Bedford
Sherman Nellie res 27 Vine
Sherman Olive wid Henry A h 270 Hawthorn

Frank M. Metcalf Civil Engineer and Surveyor
25 MERCHANTS BANK BLDG.
Tels. 2493-W Residence 2943-R

Sherman Patience J city clerk's office 18 Municipal bldg h 128 Campbell
Sherman Patrick J (Mary) firemn h 447 Ash
SHERMAN PELEG H (Hannah F) Funeral Director Undertaker and Embalmer (Sherman's Funeral Home) 505 County Tel 690-W h 36 Seventh Tel 690-R See page B
Sherman Philip J (Hilda A) contract agt 693 Purchase h 665 County
Sherman Reuben P (Etta M) steamftr h 126 Florence
Sherman Robert C (Linden) financial mgr 70 Union h 356 County
Sherman Ruth R bkpr 95 Front res 255 North
Sherman R A & Sons (Clarence R Sherman) contrs 7 Leonard
Sherman Stephen H (Ellen N) lab h 73 Forest
Sherman Wilbur G carrier P O h 165 Campbell
Sherman Wildey D clk res 53 Elm
Sherman Wilfred chauf 87 Union h at Westport
Sherman Wm E (Lucy B) auditor h 597 County
Sherman Wm N (Sarah M) fore 123 Front h 48 Sycamore
SHERMAN'S FUNERAL HOME 505 County Tel 690-W See page B
Sherman see Shearman
Sherratt George (Edith M) laddermn Ladder 3 h 62 Briggs
Sherratt Henry lab res 496 Purchase
Sherriff Daliph wvr res 9 Bentley
Sherrington Betsy wid James res 2 Stanton ct
Sherrington Daniel opr h 2 Stanton ct
Sherrington James (Mary) h 396 Cedar Grove
Shetelworth James (Wanda) wvr h 36 Woodlawn av
Shevlin James (Elizabeth) opr h 978 County
Shief Barnet (Rae) prov 1104 S Water h 484 Brock av
Shief Jacob (Celia) sales h 629 County
Shields Alice J hkpr 65 Clinton
Shields John (Jemina) carp h 129 Perry
Shiels James J (Catherine) janitor h 160 Mill
Shiels see Sheils
Shill Sadie opr res 170 Acushnet av
Shill Wm R (Julia C) dep sheriff 488 Pleasant h 170 Acushnet av
Shing Yee laundry 661 and 342½ Kempton h do
Shiple Katie Mrs h 71 Ruth
Shitoes Andrew (Anna) opr h 149 N Front
Shkolnick Anna Mrs poultry 640 S Water h 638 do
Shkolnick Antoinette bkpr 940 Purchase res 60 Tallman
Shkolnick Charles (Eva) tlr 25 Union rm 3 h 81 Park
Shkolnick David clk res 81 Park
Shkolnick Harry (Antoinette) jeweler 1180 Acushnet av h 60 Tallman
Shkolnick Joseph clk h 638 S Water
Shmauk Herman (Ida) var 35 Weld
Shmauk Ida R Mrs var 1452 Acushnet av h 404 Bedford
Shmauk Wm (Ida R) mgr 1452 Acushnet av h 404 Bedford
Shocik Joseph (Mary) wvr h 82 Belleville rd
Shockley Abraham L (Alice P) dentist 222 Union rm 400 h 591 County
Shockley Virginia A asst 222 Union rm 400 res 591 County
Sholes Doris C clk 210 Municipal bldg r 166 Hillman
Sholes Mary A wid Herbert L clnr h 166 Hillman
Shore Beatric opr res 122 David
Shore Catherine M opr res 122 David
Shore John (Anna) spooler boss h 122 David
Shore John jr (Anna) second hd 2301 Purchase h at Fairhaven
Shorey Clinkett B (Daisy) ropewkr h 180 Park
Shorey Emma T wid Milford N h 372 Cottage
Shorrock Elias (Sarah) mule spinner h 119 David
Shorrock Gladys sten 628 Pleasant rm 2 res 19 Potter
Shorrock James A (Sarah) second hd h 61 Capitol
Shorrock Joseph (Martha) mach h 27 Roosevelt
Shorrock Mary wvr res 337 Tinkham
Shorrock Mary E wvr res 525 Ashley boul
Shorrock Samuel (Edith) baker 481 Ashley boul h 4406 Acushnet av
Shorrock Walter (Nancy) chauf 167 Mt Vernon h 19 Potter
Short James A (Gertrude) opr h 522 Hawes
Shortell Anna T bkpr 60 First res 92 State
Shortell Gertrude clk 60 First res 92 State
Shortell Margaret wid James h 92 State
Shortell Patrick J carp h 92 State
Showell George E (Louisa) gardener h 15 West
Showsky Charles (Pauline) (New Bedford Window Cleaning Co) h 58 Pierce
Shrader James L (Bertha) garagemn h 79 Mill rd
Shubzda Klemence (Julia) loomfixer h 8 Tallman
Shuker Thomas second hd h 107 Willis
Shultz Mary M tel opr 57 N Second h at Fairhaven
Shultz Philip (Esther) dry gds whol 71 Union h 370 Maple
Shuman Philip (Ida) pdlr h 34 Brock av
Shumway Hardware Co (Walter H Shumway) 1535 Acushnet av
Shumway Howard H (Lucy) eng h 44 E Pleasant
Shumway Walter H (Shumway Hardware Co) h 138 Deane
Shurtleff Bertha A sten 105 William rm 36 res 252 County
Shurtleff Charles E clk 615 Belleville av h at Fairhaven
Shurtleff Charles W (Helen) dentist 1017 Acushnet av h at Fairhaven
Shurtleff Ellanora Mrs res 22 Ryan
Shurtleff Franklin B (Annie) chauf 514 County h 59 Newton
Shurtleff Frederick A (Bertha) clk 289 Purchase h 251 County
Shurtleff Israel H (Carrie) druggist 289 Purchase h 252 County
Shurtleff Lewis T mgr 888 Purchase rm 410 h at Fairhaven
Shurtleff Muriel Le sten 105 William rm 33 h at Fairhaven
Shuster Abraham (Rebecca) junk h 393 First
Shuster Abram (Bessie) h 17 Morgan la
Shuster Bros (Louis and Solomon) whol fruit 24-26 Union
Shuster Co (Simon Shuster Herman Shapiro) auto parts 1519 Purchase
Shuster Esther clk res 148 Brownell
Shuster Harry clk 26 Union res 312 Pleasant
Shuster Harry (Annie) pdlr h 32 Thompson
Shuster Haskell sales 26 Union res 103 South
Shuster Isidore clk 163 Union res 32 Thompson
Shuster Julius (Anna) sales 26 Union h 220 Grinnell
Shuster Louis (Fannie) pdlr h 148 Brownell
Shuster Morris (Annie) prov 968 Acushnet av h 319 Pleasant
Shuster Morris sales 26 Union
Shuster Nathan (Lena) h 430 S Water
Shuster Nathan (Bertha) gro 504 S Water h do
Shuster Norman sales 26 Union res 97 Middle
Shuster Rose bkpr 26 Union res 312 Pleasant
Shuster Samuel prov 1107 Acushnet av rm 148 Brownell
Shuster Sarah hkpr res 148 Brownell
Shuster Simon (Rebecca) (Shuster Co) auto parts h 674 Rockdale av
Shuster Solomon (Esther) (Shuster Bros) h 312 Pleasant
Shuster see Schuster
Shute Alfred A opr res 147 William
Shutt George H (Estelle M) supt h 253 Hillman
Shuttleworth Albert doffer res 74 Penniman
Shuttleworth Elizabeth res 77 Oaklawn
Shuttleworth James Wm (Elizabeth A) firemn 790 Purchase h 25 Concord
Shuttleworth John (Winifred) chauf h 77 Oaklawn
Shuttleworth John T (Mary) var 380 Dartmouth res do
Shuttleworth Marie opr res 74 Penniman
Shuttleworth Robert ins agt 96 William rm 208 res Davis
Shuttleworth Robert (Ann) pkr h 74 Penniman
Shuttleworth Thomas (Maud) barber h 74 Penniman

STAR STORE
NEW BEDFORD
Phone 14
Linens, Blankets, Domestics

Shwartz Louis (Lillian) stationery 1898 Purchase h 592 Cottage
Shwartz Philip (Ruth) hatmkr h 24 Emma
Shwartz see Schwartz
Shuy Fong Chinese Restaurant Lew Chin Hoey mgr 68 William
Sibley Clarence L P O clk h 215 Park
Sibley Harry A (Delilah) janitor h 215 Park
Sibley James E mason res 198 Smith
Sibor Joseph (Joshfa) h 212 Ashley boul
Sibor Robert (Ellen T) clk 65 Cove h 304 Hawthorn
Sicard Blanche opr res 28 McGurk
Sicard Eva clk 180 Union res 28 McGurk
Sicard Lillian sten res 28 McGurk
Sicard Philip (Leda) loomfixer h 28 McGurk
Sicilano Joseph lab res 114 Middle
Sidae Jose (Antonia) opr h 272 S Front
Siddall Clarence elect 774 Pleasant res 199 Ash
Siddall Edward (Margaret) h 621 First
Siddall Joseph (Temperance) h 245 Hillman
Siddall J Herbert mgr 52 Front res 245 Hillman
Sidebottom Charles H (Annie) spinner h 305 Davis
Sieck John F var res 53 Ocean
Sieczkowska Stanley (Nellie) ins agt h 94 Beetle
Siegel Harry (Sarah) kitchen furngs 1602 Acushnet av h 162 Davis
Siegel Joseph (Lizzie) mgr 1536 Acushnet av h 274 Phillips av
Siegel Lizzie h furngs 1536 Acushnet av h 274 Phillips av
Siegel Morris (Anna) uphol 1843 Purchase h 351 County
Siel Morris (Sarah) tlr h 110 Clark
Sieminski Frank (Agnes) wvr h 61 Deane
Sieminsky Joseph (Helena) var 374 Hawes h 370 do
Sikalos Peter (Uretta) (Eagle Supply Co) 102 Tremont
Silk Florence D tchr Abraham Lincoln sch res 25 Emerson
Sillery Ida Mrs web drawer res 104 Adams
Sillery John H (Ida L) sales 71 Union h 26 Edward
Silsbee George W sales 1 Bridge sq res 10 Green
Silsbee H Arthur (Edith A T) fore P Corp h 10 Green
Silsby Alta F tchr Wm H Taylor sch res 74 Sycamore
Silsby Frances M tchr G H Dunbar sch r 14 S Sixth
Silsby Frederick W clk res 67 Laurel
Silsby Ralph W (Caroline) sailmkr h 67 Laurel
Silson Emma bkpr res 155 Princeton
Silson Herbert (Annie) prov 1783 Acushnet av h 155 Princeton
Silva Adelaide drsmkr h 145 Rockland
Silva Albert E (Annie) rem to Hartford Conn
Silva Albert M (Annie) collr 149 County h 23 Ryan
Silva Albin S clk 163 Pleasant h at Fairhaven
Silva Alexander A (Rose M) gro 91 Grinnell h at N Dartmouth
Silva Alexandre A (Emily) tmstr h 20 Winsor
Silva Alfred (Elizabeth) mach h 100 Lombard
Silva Americo opr res 12 Briggs
Silva Anna wid Manuel h 222 Brownell
Silva Annie opr res 89 Scott
Silva Annie G wid Joseph h 77 Fruit
Silva Antone (Mary S) lab h 15 Hickory
Silva Antone opr res 20 Katherine
Silva Antone (Mary) opr h 435 E Water
Silva Antone wvr res 27 Kane
Silva Antone wvr res 37 Swift
Silva Antone J (Anna) opr h 70 Acushnet av
Silva Antone J (Charlotte) tlr 806 Purchase h 56 Briggs
Silva Antone J jr glasswkr res 56 Briggs
Silva Antone M (Gertrude M) lab h 930 Pleasant
Silva Antone M (Maria) opr h rear 5 Wamsutta
Silva Antone P (Ermina) opr h 216 Front
Silva Antone P (Mary) slubber tender h 986 Terry la
Silva Antone R pool 405 Rivet h 44 Bourne
Silva Antonio (Perreira & Silva) 407 Rivet res 44 Bourne
Silva Antonio sales 59 Union h at Fairhaven
Silva Antonio G (Emma G) pntr 137 County h 109 Allen
Silva August opr h 89 Scott
Silva August (Angelina) opr h 39 Mitchell
Silva Augusta (Mary) mason 1 Crapo h 183 Bonney
Silva Augustine P chauf 386 Acushnet av res 55 James
Silva Augusto lab res 139 County
Silva Ayres (Sinorina) h 49 Hemlock
Silva Bldg 165½ Acushnet av
Silva Caesar (Mary) opr h 277 S Second
Silva Camile opr res 27 Kane
Silva Carlos (Mary) opr h 75 Hemlock
Silva Caroline nurse 508 Pleasant res 203 James
Silva Caroline S tchr Dartmouth st sch h 8 Anthony
Silva Cecelia opr res 193 Crapo
Silva Charles N (M Catherine) druggist 492 Pleasant h 65 Borden
Silva Charles O (Philomina) prsmn 76 Middle and var 349 Rivet h 12 Briggs
Silva Claude (Mary J) second hd h 77 Dunbar
Silva Clotilda opr res 176 Division
Silva Constance L cashr 1011 S Water res 12 Briggs
Silva Daniel chauf res 203 James
Silva Diana opr res 222 Ashley boul
Silva Diniz lab res 473 First
Silva Domingo (Mary) mason h 95 Beetle
Silva Domingo jr (Alice) opr h 95 Beetle
SILVA DOMINGOS T (Eva T) (Chamberlain Borden & Silva) 194 Union h 133 Washington
Silva Edward (Louisa) var 139 Hemlock h 183 Wash
Silva Edward G (Frances) chauf 544 E Second h 147 Rockland
Silva Emily Mrs h 293 Dartmouth
Silva Emily bkpr res 390 Bedford
Silva Emily var 4 Wing h 390 Bedford
Silva Ermelinda A h 193 Crapo
Silva Ernest F (Marie) ins agt 688 Pleasant h 44 Fruit
Silva Ernest T ins agt 105 William res 133 Wash
Silva Estaphania Mrs died Aug 30 1924
Silva Eugene (Mary) opr h 23 Scott
Silva Ferminio P (Rose) mariner h 105 Pleasant
Silva Fernando tlr res 21 Ashley
Silva Fortuna opr res 120 Acushnet av
Silva Francis C B (Florence) pastor Portuguese Baptist Mission h 284 Thompson
Silva Frank (Julia) baker h 289 Dartmouth
Silva Frank (Wilhelmina) baker h 150 Charles
Silva Frank (Mary) firemn h 71 Nash rd
Silva Frank fish 503 S Water res 34 Independent
Silva Frank opr h 47 Collette
Silva Frank (Fannie) opr h 125 Bates
Silva Frank (Rose) scrubber h 161 Division
Silva Frank B oiler res 104 Sidney
Silva Frank G (Margaret) carp h 39 Crapo
Silva Frank O opr h 473 First
Silva Frank S (Mary) opr h 491 First
Silva Frank S (Mary) opr h 69 Swift
Silva Frank S (Mary R) wvr h 27 Kane
Silva Fred (Nellie) clk 122 Cove h 119 Mott
Silva Gabriel (Anna) lab h 252 Field
Silva George L (Mary) opr h 183 Earle
Silva Gervazio (Adelaide) opr h 18 Sagamore
Silva Guilhermina wid Jesse died Feb 24 1925
Silva Hall 157 Acushnet av
Silva Harry lab res 27 Kane
Silva Helen M bkpr res 209 Allen
Silva Helena tel opr 57 N Second res 176 Rounds
Silva Henry lab res 27 Kane
Silva Henry (Mary) lab h 113 Acushnet av
Silva Henry P (Gilomina) contr 112 Bedford h do
Silva Jastude wid Manuel h 37 Swift
Silva Jesse L (M P B Silva & Son) 4 Wing res 390 Bedford
Silva Jesse T (Mary M) mach h 5 Spooner
Silva Jessie opr res 27 Kane
Silva Joaquim (Annie) mariner h 456 Purchase
Silva Joaquim (Mary) opr h 110 Tinkham
Silva Joaquim C (Odilia) carp h 365 County
Silva Joaquim M (Carlotta G) loomfixer h 18 Nye
Silva Joaquim R (Adeline) clk h 145 Rockland
Silva Joaquin B opr h 2 Warwick

LINCOLN Ford FORDSON
Pearl and Purchase Streets
HEADQUARTERS
MOTOR SALES COMPANY
Telephone 8100

Silva John chauf res 473 First
Silva John (Carlotta) comber tender h 49 Hemlock
Silva John (Mary A) meatctr 874 Purchase h 104 Sidney
Silva John opr res 34 Independent
Silva John (Mary A) opr h 116 Purchase
Silva John (Mary) speeder tender h 167 Charles
Silva John (Mary) spinner h 30 Juniper
Silva John (Rose) ydmn h 14 Sidney
Silva John A (Caroline M) sales 106 Front h 55 Independent
Silva John C laundrymn 111 Myrtle res at Fairhaven
Silva John D (Mary C) gro 280 Court h 278 do
Silva John F (Yoanne) opr h 59 Acushnet
Silva John J (Gonsalves & Silva) 418 Belleville av res 59 Collette
Silva John M (Mary) (Silva & Andrade) 223 Rivet h 233 do
Silva John S died April 3 1925
Silva John S oiler h 20 Katherine
Silva Jono P died July 29 1924
Silva Jose (Lumina) opr h 243 Coggeshall
Silva Jose A (Mary) opr h 102 Sagamore
Silva Jose J (Mary) barber 509 County h 507 do
Silva Joseph (Mary) cook h 35 Pleasant
Silva Joseph (Lillian) opr h 54 Sylvia
Silva Joseph opr h 30 Welcome
Silva Joseph opr h 62 Grinnell
Silva Joseph opr res 76 Howland
Silva Joseph (Mary) opr h 44 Stowell
Silva Joseph wvr res 27 Kane
Silva Joseph C prov 490 S Second r 121 Field
Silva Joseph J (Mary) barber 500 County h 507 do
Silva Joseph M (Guilhermina A) opr h 23 Ryan
Silva Joseph O (Anna L) opr h 12 Briggs
Silva Joseph P (Mary) carp h 48 Blackmer
Silva Joseph P watchmn h 95 Prospect
Silva Joseph S carp h 4 Tallman la
Silva Joseph S (Theresa) fish 6 Stapleton
Silva Joseph T (Julia G) elect h 15½ Griffin
Silva Julia (Mary) opr h 120 Acushnet av
Silva Laura drsmkr res 120 Acushnet av
Silva Leonard res 317 Bedford
Silva Louis (Mary) eng h 44 Sherman
Silva Louis pntr res 203 James
Silva Louis A clk 91 Grinnell res 233 Rivet
Silva Louis V (Cabral & Silva) 135 Rockland h 74 Dunbar
Silva Louise model res 435 Bolton
Silva Lucas (Maria) opr h 116 Phillips av
Silva Malvina h 120 Grinnell
Silva Manuel carp h 121 Field
Silva Manuel (Claudia) fish h 53 Swift
Silva Manuel (Julia) lab h 356 First
Silva Manuel (Annie) lab h 124 Potomska
Silva Manuel (Malvina) lab h 33 Jenney
Silva Manuel lab h 6 Walnut
Silva Manuel (Maria) opr h 243 Coggeshall
Silva Manuel (Mary A) opr h 66 Grinnell
Silva Manuel (Mary) opr h 147 Pleasant
Silva Manuel (Margaret) opr h 9 Roosevelt
Silva Manuel (Isabelle) opr h 301 [illegible] Front
Silva Manuel (Laura N) sec h 256 County
Silva Manuel A (Mary C) lab h 203 James
Silva Manuel C (Laura) barber 725 Pleasant h 317 W Bedford
Silva Manuel C (Joaquina) opr h 18 Wing
Silva Manuel D (Mary) opr h 23 Nye
Silva Manuel F (Laura N) sec 234 Union h 256 County
Silva Manuel F jr (Mary) boxmkr h 100 Lombard
Silva Manuel G (Mary) opr h 456 Belleville [illegible]
Silva Manuel J (Louisa C) opr h 104 Sidney
Silva Manuel P (Julia) shoemkr h 176 Rounds
Silva Manuel P B (Mary) mgr 4 Wing res 390 Bedford
Silva Manuel P B jr auto mech res 390 Bedford
Silva Manuel Reis shoe rpr 111½ County res 10 Winsor
Silva Manuel R died Sept 11 1924
Silva Manuel R watchmkr h 502 Bolton
Silva Manuel S (Reta) mkt gardener h 715 Allen
Silva Manuel T (Mary L) lab h 455 Belleville av
Silva Maria Mrs h 251 Coggeshall
Silva Maria opr res 105 Collette
Silva Maria wid Manuel died Nov 12 1924
Silva Maria D wid John died May 25 1924
Silva Maria S wid John S h 28 Holly
Silva Marianno opr h 526 Rivet
Silva Mariano h 616 S Water
Silva Mario (Marion) sales h 121 Field
Silva Mary res 48 Blackmer
Silva Mary opr res 89 Scott
Silva Mary wid Thomas res 37 Swift
Silva Mary winder tender res 77 Fruit
Silva Mary A h 104 S Sixth
Silva Mary E opr res 27 Kane
Silva Melania drsmkr res 104 S Sixth
Silva M P B & Son (Manuel P B & Jessie L) garage 4 Wing
Silva Pedro (Anna) opr h 177 Princeton
Silva Peter (Leopludino) opr h 405 S First
Silva Peter (Mary) sales h 9 Cannon
Silva Philomena Mrs died June 1 1924
Silva Quilpermina wid Jacintho died Feb 24 1925
Silva Ralph (Elizabeth) (Silva & Baldo) res 209 Rockland
Silva Raymond opr res 404 Purchase
Silva Rose res 27 Kane
Silva Rose L T tchr H M Knowlton sch bds 133 Wash
Silva Rosario wid Jose R h 108 Sidney
Silva Rose Mrs h 476 Orchard
Silva Rose Mrs h 76 Howland
Silva Rose C wid Joseph F died Sept 2 1924
Silva Savero P phys 4½ Wing h at Boston
Silva Severino (Victoria) opr h 32 Acushnet av
Silva Theresa opr res 473 First
Silva Thiotenio opr h 178 Thompson
Silva Thuribio J (Gertrude R) gro 510 Acushnet av h do
Silva Virginia J maid 68 Borden
Silva Wilfred L (Bertha E) sales 75 James
Silva Wm mach r 203 James
Silva Winifred E res 77 Oaklawn
Silva & Andrade (John M Silva Francisco Andrade) bakers 223 Rivet
Silva & Baldo (Ralph Silva Frank Baldo) gros 1005 S Water
Silva see Silver and Sylvia
Silveira Anna Mrs clk 1694 Acushnet av h 1848 do
Silveira Anna G wid Manuel I h 9 Briggs
Silveira Antone (Anna) opr h 1848 Acushnet av
Silveira Antone (Mary) opr h 5 Walnut
Silveira Antonio B (Anna H) (Jardin & Silveira) 1576 Acushnet av h 73 Arlington
Silveira Antonio J (Ernestina G) carp h 289 Orchard
Silveira Beatrice O clk res 1848 Acushnet av
Silveira Caroline res 158 Thompson
Silveira Carrie clk 841 S Water res at S Dartmouth
Silveira Daniel opr res 106 Potomska
Silveira Delphina maid 195 Bedford
Silveira Edward opr h 38 Borden
Silveira Elsie opr res 38 Borden
Silveira Eugenia wid Joseph opr h 190 Acushnet av
Silveira Frank (Laura) fishermn h 564 S Water
Silveira Frank G (Laura) opr h 384 Purchase
Silveira Frank P carp h 487 Allen

MICHAUD & DUPRE
Clothiers and Furnishers
Dealers in Uniforms
956 ACUSHNET AVENUE
TELEPHONE 1818

Bookkeeping, Shorthand, Typewriting, Penmanship, Etc. taught thoroughly at

KINYON'S COMMERCIAL SCHOOL

DUFF BLDG., Cor. William and Pleasant Sts., NEW BEDFORD, MASS.

SILVEIRA HENRY P (Mary R) Carpenter and Builder Metal Weather Strips 442 Summer h do Tel 3523-4 See Contractors and Builders Dept
Silveira Joaquim opr res 86 Larch
Silveira Jose chauf 43 Allen res 38 Borden
Silveira Joseph (Laura) driver h 74 Dover
Silveira Joseph G (Anna) wvr h 158 Thompson
Silveira Joseph J (Mary) opr h 38 Borden
Silveira Joseph M (Florine) h 289 Pleasant
Silveira Joseph P (Emily B) (Bettencourt Furniture Co) 147 County h 350 Hawthorn
Silveira Lillian I yarn insp res 20 Winsper
Silveira Manuel A (Tereza) opr res 1848 Acushnet av
Silveira Manuel D (Mary) pkr h 106 Potomska
Silveira Manuel G (Rose) wvr h 178 Thompson
Silveira Manuel I res 20 Winsper
Silveira Manuel I (Elvira L) section hd h 20 Winsper
Silveira Manuel J (Ellen) checker h 23 Yates
Silveira Manuel J (Pauline) sales 1520 Acushnet av h 129 Garfield
Silveira Manuel K (Emma K) h 86 Larch
Silveira Mary Mrs hkpr res 38 Borden
Silveira Mary maid res 351 County
Silveira Mary Mrs rem to Dartmouth
Silveira Mary B wid Joseph res 234 Hemlock
Silveira Mary C wid Joaquin h 492 Rivet
Silveira Mary G opr res 104 [redacted] Sixth
Silveira Mary K dom h 86 Larch
Silveira Nestor M (Louisa F) lab h 24 Winterville rd
Silveira Palmeda Mrs spooler tender h 262 Orchard
Silveira Samuel (Isabel) opr h 218 Hudson
Silveira Sarah clk 841 S Water h at [redacted] Dartmouth
Silveira Sarah clk res 321 Union
Silveira Thomas (Irene) pntr h 43 Babbitt
Silveira Urbano B (Rose) mgr 135 Rivet h 58 Sherman
Silver Abram (Alice) framewkr 103 Pleasant
Silver Max (Ida) tlr 1879 Purchase h 892 County
Silver Michael (Rebecca) picturemkr h 278 S Second
Silver Rebecca wid David res 433 Clinton
Silver Wm eng Wm F Nye Fish Island h at Fairhaven
Silveres John (Maria) (New Bedford Heating & Metal Co) 506 N Front h 505 do
Silveria Alves (Louise) lab h rear 26 Cove
Silveria Narcizo [redacted] (Jennie R) lab h 219 N Second
Silverman Benjamin shoe rpr 1780 Acushnet av h 305 Davis
Silverman Lillian Mrs confr 467 [redacted] Water h 150 Purchase
Silverman Meyer (Lilly) shoe rpr 123 Potomska h 150 Purchase
Silverstein Fannie wid Bernard dry gds 947 S Water h 95 Plymouth
Silverstein Harry (Annie R) mgr 947 S Water res 318 Pleasant
Silverstein Pauline clk res 95 Plymouth
Silvia Alexander M carp res 490 Bolton
Silvia Anna Mrs h 901 Brock av
Silvia Antone lab res 578 Mt Pleasant
Silvia Antone R (Francesca) opr h 44 Bourne
Silvia August mason h 183 Bonney
Silvia Candido (Andre) lab h 162 S Second
Silvia Catherine bkpr res 490 Bolton
Silvia Domingos (Alice) opr h 59 Howard
Silvia Edward (Louise) clk h 183 Wash
Silvia Edward C (Eva) elect h 317 Reed
Silvia Frank (Mary) carp h 495 First
Silvia Frank (Maria) drillwkr h 44 Independent
Silvia Frank [redacted] (Mary Ann) (F S Silvia & Son) h 40 Mosher
Silvia Frank S jr (Clara S) (F S Silvia & Son) h 34 Ryan
Silvia Franklin speeder tender bds 522 Bolton
Silvia F S [redacted] Son (Frank S and Frank [redacted] jr) 116 County
Silvia Henry opr h 411 S First
Silvia Jeremiah mgr 889 S Water h at N Dartmouth
Silvia John (Veronica) cond U St Ry h 173 Smith
Silvia John (Ida) lab h 8 Grandfield
Silvia John (Mary) lab h 75 Delano
Silvia John (Mary) opr h 116 Purchase
Silvia John (Angelina) opr h 183 Earle
Silvia John (Antonia) rubberwkr h 137 River rd
Silvia John watchmn h 89 Briggs
Silvia John A rem to Providence R I
Silvia John C (Zulmira) doffer h 20 Briggs
Silvia John [redacted] (Mary) truant officer h 126 Campbell
Silvia Joseph clk 133 County res 70 Nelson
Silvia Ludwika Mrs h 7 Hampton ct
Silvia Manuel res 327 County
Silvia Manuel (Adelene) lab h 68 Collette
Silvia Manuel (Ida) lab h 22 Bourne
Silvia Manuel (Maria) opr h 36 Acushnet av
Silvia Manuel (Gertrude) sales h 502 Bolton
Silvia Manuel E (Mary) sales h 53 Oakland
Silvia Manuel J (Caroline) h 82 Crapo
Silvia Manuel J (Terusa) carp h 426 Pleasant
Silvia Manuel J (Estufino) firemn h 100 Lombard
Silvia Marie Mrs h 89 Briggs
Silvia Mario F (Clementine) opr h 131 Whitman
Silvia Mary res 14 Rochambeau
Silvia Mary wid Antone h 105 Collette
Silvia Mary C Mrs drsmkr 139 Dartmouth h do
Silvia Mary P Mrs h 30 Kane
Silvia Peter (Mary) opr h 195 [redacted] Second
Silvia Veriato opr res 74 Katherine
Silvia Wm (Mary) opr h 74 Katherine
Silvia see Silva and Sylvia
Simanski Joseph (Helena) h 370 Hawes
Simansky Aaron (Elizabeth) clk 861 [redacted] Water h 803 [redacted] First
Simansky Abram junk h 322 [redacted] Second
Simas Angelo M opr r 52 Collette
Simas Annie opr r 203 Division
Simas Antone wvr res 241 Shaw
Simas Caroline res 203 Division
Simas Charles (Jennie) cutter grinder h 118 South
Simas Christina maid res 9 Maple
Simas Flora cardwkr res 440 Orchard
Simas Frank (Albranto) drillwkr h 36 Arnold
Simas Guilherme opr res 287 Bolton
Simas John (Melvina) lab h 16 Clark
Simas John (Joaquina) opr h 85 Wash
Simas John (Mary) opr h 481 Belleville av
Simas John jr opr res 16 Clark
Simas Joseph (Louise) mach h 203 Division
Simas Joseph (Anna) opr h 178 Collette
Simas Joseph opr res 217 Clifford
Simas Joseph opr res 86 Nash rd
Simas Joseph C (Mary) opr h 20 Elizabeth
Simas Julio (Mary) opr h 86 Nash rd
Simas Manuel (Maria) opr h 287 Bolton
Simas Manuel (Mary P) opr 241 Shaw
Simas Manuel jr wvr h 241 Shaw
Simas Manuel D (Caroline) city lab h 203 Division
Simas Manuel S stationer h 368 Orchard
Simas Mary res 86 Nash rd
Simas Mary res 287 Bolton
Simas Mary wid Manuel h 217 Clifford
Simas Mary wid opr h 440 Orchard
Simas Virginia opr res 203 Division
Simas Virginia Mrs sales 794 Purchase h 118 South
Simas see Simons
Simcoe Richard (Elizabeth) twister h 226 River rd
Simconidis Andrew (Sophie) bootblack bds 1430 Pleasant
Simi Anabel driver 1395 Purchase res 347 North
Simi Hannibal (Lucia) baker h 347 North
Simi Joseph (Anna) (West End Laundry) 350 North h 347 do
Simister Elizabeth M clk 212 Union bds 38 Trinity
Simister Samuel H (Jennie A) slasher tender h [redacted] Oakland
Simister Wm (Eunice M) clk 1663 Purchase h 38 Trinity
Simkins David fore 261 S Water h 562 Summer
SIMMONDS G WATSON (Mary) Pres Simmonds & Co Inc 220 Olympia Bldg h 34 S Sixth
SIMMONDS & CO INC G W Simmonds Pres Oscar H Rounds Treas Albert W Pennington Adjuster Insurance [redacted] Purchase 220-222 Olympia Bldg See back cover

A. C. SMITH CO. FIXTURES APPLIANCES
27 WILLIAM ST.
Tel. 997 New Bedford, Mass.
ELECTRICAL CONTRACTORS AND LOCKSMITHS

Simmons Abbie L wid Allen S h 205 Maple
Simmons Albert clk 322 County h 360 Reed
Simmons Albertina winder tender res 386 Orchard
Simmons Alfred (Simmons Bros) res 180 Richmond
Simmons Alice opr r 37 Bonney
Simmons Alice student res 157 Wood
Simmons Anthony (Ada R) (Simmons Bros) h 185 Richmond
Simmons Anthony J real est res 123 County
Simmons Antone (Mary) h 1229 Pleasant
Simmons Antone (Marion) driver h 1229 Pleasant
Simmons Antone (Mary) firemn h 24 Weaver
Simmons Antone (Liguardo) opr h 20 Independent
Simmons Antone (Mary) opr h 2296 Acushnet av
Simmons Antone sausagemkr 337 S Second h 47 Thompson
Simmons Antone jr opr res 95 Hope
Simmons Antone F (Fannie) opr h 95 Hope
Simmons Arthur L insp 163 Pleasant h at Fairhaven
Simmons Bros (Alfred and Anthony) grocs 66 Durfee
Simmons Carlton P clk Butler Mills h at N Dartmouth
Simmons Caroline sten 222 Union rm 302 res 193 Allen
Simmons Charles carp res 193 Allen
Simmons Charles chauf 1852 Purchase res 1721 do
Simmons Charles opr res 115 Thompson
Simmons Charles G rem to N Y City
Simmons Charles H (Matilda) treas 628 Pleasant h 319 Hawthorn
Simmons Delphina hkpr 269 S Second
Simmons Dora M Mrs h 62 Bedford
Simmons Edith sten 43 William r 180 Richmond
Simmons Edna W tchr High sch res 98 Arnold
Simmons Ernest L (Armorndine) jr firemn N Y N H & H R R h 1262 Pleasant
Simmons Ethel student res 19 Ernest
Simmons Fanney opr res 2296 Acushnet av
Simmons Frank (Mary) opr h 22 Swift
Simmons Frank G sales 185 Union res 35 Eighth
Simmons George elect res 19 Ernest
Simmons George A (Gertrude) glassctr h 329 Purchase
Simmons George E opr res 193 Allen
Simmons Harry J (Harriet F) sales h 69 Chestnut
Simmons Helen L r 52 Mill
Simmons Isaac (Fertonardo) copperwkr 1086 County
Simmons Isaac (Eva) fore h 1700 Purchase
Simmons Isabel opr res 19 Ernest
Simmons Jacob B clk 1443 Acushnet av res 134 Deane
Simmons James (Julia) h 157 Sylvia
Simmons Jennie opr res 20 Independent
Simmons Jeremiah W (Nannie L) fore h 43 Pierce
Simmons John coal 9 Bedford h do
Simmons John (Mary) opr h 195 Bonney
Simmons John E bootblack 35 Rivet res 7 Bolton
Simmons Joseph lab 261 S Water h 61 Katherine
Simmons Joseph (Philomena) opr h 18 Swift
Simmons Joseph (Rose) opr h 26 Hall
Simmons Joseph (Mary) speeder tender res 22 Swift
Simmons Joseph jr driver res 26 Hall
Simmons Joseph F driver 92 N Water res 26 Hall
Simmons Joseph P (Fannie) opr h 9 Bedford
Simmons Julia wid Joseph h 360 Reed
Simmons Julius opr res 26 Hall
Simmons Lemuel E (Annie E) auto trimmer rear 209 Middle h 186 Union
Simmons Louisa Mrs h 271 Rivet
Simmons Manuel h 65 Katherine
Simmons Manuel (Annie L) mason's hlpr h 37 Columbia
Simmons Manuel (Frances) plmbr 111 County h 74 Hemlock
Simmons Manuel (Eva) police h 120 Thompson
Simmons Manuel prod 204 Acushnet h at Somerset
Simmons Manuel sorter h 45 Ashley
Simmons Manuel (Annie) var 1 Ernest h 19 do
Simmons Manuel watchmn 180 Union res 99 Thompson
Simmons Manuel jr (Florinda) opr h 65 Katherine
Simmons Manuel E (Frances) cooper h 193 Allen
Simmons Manuel F (Ida) farmer h 51 Crapo
Simmons Manuel J (Mary) lab h 65 Katherine
Simmons Manuel L (Annie C) bowling 354 Acushnet av h 575 Union
Simmons Manuel T (Rose) opr h 120 Tinkham
Simmons Margaret Mrs h 392 Howes
Simmons Margarite A wid Wm died Feb 26 1923
Simmons Martin plmbr res 439 Orchard
Simmons Mary warper tender res 386 Orchard
Simmons Mary A wid Samuel hkpr 53 Hill
Simmons Mary F opr res 26 Hall
Simmons Mary T res 180 Richmond
Simmons Michael (Mary) speeder tender h 79 Norwell
Simmons M pres 628 Pleasant rm 4 h 319 Hawthorn
Simmons Orrington A (Hattie L) res 11 Fairmount
Simmons Otis B (Lula) dogs 144 Willis h do
Simmons Percy L pntr res 11 Fairmount
Simmons Samuel (Annie E) treas h 118 Palmer
SIMMONS SAMUEL A (Nellie S) Painter and Decorator 11 Fairmount h do Tel 5850 See Painters Department
Simmons Stella clk 1057 Acushnet av h 1086 County
Simmons Steve (Mary) chauf 78 Elm h 427 Acushnet av
Simmons Teresa wid Virgine F died July 23 1923
Simmons Theresa B sten 888 Purchase rm 220 res 180 Richmond
Simmons Thomas E (Sarah A) lab h 290 Cedar
Simmons Walter J (Ethel) lab res 154 Acushnet av
Simmons Wm C ins agt 888 Purchase rm 514 h at Fairhaven
Simmons Wm H (Jennie) chauf h 159 Penniman
Simmons see Symons Simas and Simoes
Simms Annie opr res 165 Weld
Simms Catherine J wid Joseph M h 210 Summer
Simms Ezra lab h 311 Purchase
Simms Jane Mrs hkpr h 77 South
Simms Jane sec res 77 South
Simms John opr res 165 Weld
SIMMS JOHN E (Louise) (Geary Simms & Geary) Pianos 118 Kempton h 32 Hussey
Simms Mary Mrs opr h 165 Weld
Simoes Jose F (Catherine) watchmkr 114 Rivet h 73 Briggs
Simon Alphonse (Malvina) opr h 293 Collette
Simon Amelia Mrs h 43 Capitol
Simon Edmund (Mary) fore h 182 Weld
Simon Herman lab res 43 Capitol
Simon James J var 455 Purchase h 453 do
Simon John gro res 453 Purchase
Simon Lawrence H (Ruth E) (American Malt & Hops Co) 1477 Acushnet av h 315 Hawthorn
Simon Louise res 43 Capitol
Simon Max (Rose) lab h 8 Penniman
Simon Nathan (Sadie S) clk h 108 Mt Pleasant
Simon Peter H res 182 Weld
Simon Vincent C (Esther S) dentist 222 Union rm 400 h 8 Park pl
Simons Alice Mrs res 329 Purchase
Simons Francisco (Maria) opr h 82 Katherine
Simons Frank laundrymn 50 Jouvette h 5 W Core rd
Simons John (Mary A) chauf 41 Union h 195 Bonney
Simons Joseph (Virginia) opr h 95 Grinnell
Simons Laura Mrs h 521 S Water
Simons Lawrence H (Ruth) h 315 Hawthorn
Simons Wm (Cecilia) fore h 317 S Front
Simpkin Florence opr res 12 Bentley
Simpkin John T h 11 Warren
Simpkins Charles res 562 Summer
Simpkins David (Florence) fore 261 S Water h 562 Summer
Simpkins George roofer res 562 Summer
Simpkins Jesse lab h 562 Summer
Simpkins Leah opr res 562 Summer
Simpkins Mariam opr res 562 Summer
Simpkins Wm M (Louise) ironwkr h 496 Summer
Simpson Andrew A lab res 101 Bonney
Simpson Augustus (Mary L) h 109 Campbell
Simpson Augustus jr (Jennie) spinner h 99 Hazard
Simpson Bertha wvr h 358 Earle
Simpson Charles S h 127 Kempton
Simpson David R (Ethel M) fore 77 Forest h 101 Bonney
Simpson Eliza Mrs delicatessen 922 S Water h do
Simpson Harold (Charlotte) lab h 58 Ashley

HIRST The Plumber
31-33 North Water Street Telephone 466
Plumbing
Heating
Sheet Metal
Oil Burners

Simpson Harry U S N res 214 Church
Simpson James H (Eliza) mgr 922 [redacted] Water h do
Simpson Levi D carp res 109 Campbell
Simpson Lillian res 922 S Water
Simpson Lydia wid Mark h 11 Athol
Simpson Percy B (Freida) fore h 45 Oak
Simpson Robert [redacted] (Mary) opr h 124 Whitman
Simpson Stephen (Emily) wvr h 8 Calumet
Simpson Warren A (Delia M) var 165 Summer h 171 do
Simpson Wilfred (Florence N) carp 37 Howland rd h do
Simpson Wm (Emily) second hd h 457 Brock av
Simpson Wm A prntr 21 N Second r at N Dartmouth
Simpson Wm T (Emma) wvr h 214 Church
Sims Anne bkpr 185 Union res 165 Weld
Sims Edward (Margaret) loomfixer h 3 Glover
Sinclair Harold R (Anna) linemn 688 Pleasant h 158 Mill
Sing Charlie laundry 1750 Acushnet av
Singer Sewing Machine Co 1142 Acushnet av 939 Purchase and 31 Delano
Singleton Albert opr res 231 Myrtle
Singleton Charles (Emily) firemn h 231 Myrtle
Singleton Christopher C (Mary A) card stripper h 191 State
Singleton Florence res 231 Myrtle
Singleton John (Miriam) var 849 Ashley boul h 542 [redacted]
Singleton Joseph (Lillian) fixer h 483 Cedar Grove
Singleton Norman opr res 1 Concord
Singleton Thomas (Alice) fixer h 539 S Second
Singleton Wm (Eleanor) mgr 574a N Front h 1 Concord
Singleton Wm (Clara) wvr h 286 Tinkham
Singleton Wm (Clara) wvr h 130 Eugenia
Singleton Wm jr opr res 130 Eugenia
Siraro Marie spinner res 53 Locust
Siraro Vincenzo (Rose) var 330 Ash h 53 Locust
Sirava Alfred (Sarah) wvr h 27 Franklin
Sirois Anne Mrs h 811 First
Sirois Annie Mrs h 960 S Water
Sirois Cecilia [redacted] Mrs res 166 Belleville rd
Sirois Henry city lab res 811 First
Sirois Henry I lab res 960 S Water
Sirop Dora Mrs wvr res 811 First
Sisson Charles A (Nellie O) opr h 452 Park
Sisson Charles H (Anna) ice dlr h 391 Court
Sisson C (Katherine T) agt 888 Purchase res 318 Court
Sisson Edward R died May 17 1925
Sisson Eliot const eng res 190 Bedford
Sisson Elmer D clk 106 Middle res 35 Cedar
Sisson Emma B wid Wm H h 54 Chestnut
Sisson Frank [redacted] (Phoebe M) clk h 8 Rounds
Sisson Frank E (Mary A) sales h 190 Bedford
Sisson Frank W sales 48 N Water res at Fairhaven
Sisson Franklin K (Nellie F) sales h 265 Mill
Sisson George S (Maybelle B) mariner h 98 Shawmut av [Chestnut
Sisson Hattie A artist 105 William rm 44 res 54
Sisson Helen sten 23 N Water res 382 Clinton
Sisson Jasper L (Mary) insp h 201 Grinnell
Sisson Leroy C optician 18 N Sixth h 585 Union
Sisson Lucretia H wid Charles A h 382 Clinton
Sisson Mabel Mrs res 64 Humphrey
Sisson Mary L sten 20 Market res 201 Grinnell
Sisson Melvin chauf 26 S Water h at N Dartmouth
Sisson Otis A (Margaret M) gro 3913 Acushnet [redacted] h do
Sisson Ralph A purch agt 23 N Water res 382 Clinton
Sisson Roger [redacted] (Gladys M) collr Standard h 25 Homer
Sisson Samuel S M (Anna) roll coverer h 35 Cedar
Sisson Sarah I wid Benjamin h 371 Court
Sisson Wm (Annie) h 64 Humphrey
Sistare Esther L (F B Sistare [redacted] Son) 109 Willis [redacted] 138 do
Sistare Frank B (Elvira A) h 138 Willis
SISTARE F B & SON (E L Sistare and George H Sistare) Contractors and Builders 109-111 Willis
See Contractors & Builders Department
Sistare George H (Vesta W) (F B Sistare [redacted] Son) h 474 Park
Sister St Fabian superior h 18 Hyacinth
Sister St Mary superior 888 Brock av h do
Sisters of Holy Cross St Hyacinth 18 Hyacinth
Sisters of Holy Cross Sister St Mary superior 888 Brock av
Sisters of Holy Cross St Anthony's French Convent 120 Bullard
Sisters of Mercy 744 County 1061 Pleasant and 59 Rockland
Sisters of St Joseph 39 Duncan
Sitarz Joseph (Agnes) bakery h 182 State
Sitonz Andrew (Victoria) opr h 5 Austin ct
Siva Frank M died Oct 27 1924
Siva Theresa wid Frank h 431 S First
Sivee Frank B (Sarah I) glasswkr h 4 Crapo
Sivigney Laura bkpr 44 Weld
Sivigny Leodie h 1277 Purchase
Sivigny Ludger (Delvina) wvr h 317 Davis
Sivigny Yvonne sales 880 Purchase h at Fairhaven
Sivik Adam (Eleanor) firemn h 150 Collette
Siwik Stanislaw (Stella) opr h 69 Hathaway
Siwik Leonard (Tophilia) lab h Bonneau ct
Siwik Stella wvr res 69 Hathaway
Siwik Walter opr res 69 Hathaway
Sjadlowiki Wawyuies h 23 Ashley
Skamorsk Stanislawa Mrs opr h 837 First
Skeels Edmund (Rose) chauf h 85 Armour
Skeely Wm (Annie) lab h 1595 Purchase
Skiff John T mason h Phillips rd
Skiff Mary J wid Henry W h 121 Austin
Skiff Wm H (Emily) instr 391 County h 49 Fair
Skinkle Arthur W (Emma G) overseer Holmes Mfg Co h 157 Butler
Skinkle John H student res 151 Butler
Skinner Annie clk 56 Prospect res 652 Summer
Skinner Arthur H (Eliza) opr h 652 Summer
Skinner Willard A shoewkr res 34 Hillman
Skoczolek George (Mary) wvr h 22 Salisbury
Skoczolek Michael (Katherine) opr res 97 Purchase
Skoldberg Ludwig A (Jennie) mule spinner h 30 Franklin
Skolzulic Peter (Stefanie) opr h 10 Fulton ct
Skozcrolek Joseph (Katharina) opr h 25 Washburn
Skrzypacz Michael (Annie) opr h 187 Wood
Skrzyszewski Joseph (Josephina) opr h 505 N Front
Skrzyszowski Joseph (Josephine) lab h 204 Harwich
Skwarlo Mary wid Wm gro 113 Cove h 48 Winsor
Slack N Emma tchr R C Ingraham sch h 137 Florence
Slade George M F silversmith h 119 Tremont
Slade Henry M (Laura A) sec 791 Purchase rm 27 h at Fairhaven
Slade James F (Elna) gardener h 119 Tremont
Sladeski Stanislaw (Caroline) lab h 36 Hicks
Slasher Tenders Union 287 Ashley boul
Slater Edward (Martha) overseer Whitman Mill h 1440 Pleasant
Slater Eli (Emma) wvr h 16 McGurk
Slater Frank L (Beatrice) sales 1158 Purchase
Slater Fred (Emma) clk N Y N H & H R R frt h 222 Shaw
Slater Frederick teamer res 16 McGurk
Slater George (Margaret) wvr h 29 Salisbury
Slater Gustavus H (Mary) prsmn 508 Pleasant h 654 Brock av
Slater Hannah wid Thomas h 286 Ashley boul
Slater Helen hairdresser 850 Purchase res 16 McGurk
Slater James (Jeanette) janitor 23 Masonic bldg h 66 Willis
Slater Jessie designer res 190 Belleville rd
Slater John (Betsey) overseer h 1228 Pleasant
Slater Lily B clk Butler Mill res 1228 Pleasant
Slater Louis (Harriet) bakery 104 Cove h 31 Social
Slater Louis opr h 31 Social
Slater Maria M wvr res 286 Ashley boul
Slater Mary E Mrs h 205 Acushnet av
Slater Peter F textile insp res 63 Briggs
Slater Rose wid Edward 162 Smith
Slater Rothwell (Ada) watchmn h 78 Linden
Slater Sophia E opr res 63 Briggs
Slater Thomas (Nellie) opr h 190 Belleville rd

SPOONER
836 PURCHASE STREET
MUSIC DEALER
PIANOS AND PLAYERS
PHONOGRAPHS AND RECORDS

Slater Thomas (Elizabeth) spinner h 213 Bates
Slater Thomas (Alice E) trackmn U St Ry Co h 6 McGurk
Slater Thomas (Margaret) wvr h 16 McGurk
Slater Verena bkpr res 63 Briggs
Slater Verena H wid Peter h 63 Briggs
Slater Victor O B designer 216 Belleville av h at Fairhaven
Slater Wm res 19 N Sixth
Slater Wm auto rpr rear 275 Middle res 16 McGurk
Slater Wm (Annie) clk h 219 Shaw
Slattery Catherine tel opr 57 N Second res 6 Crapo
Slattery Helen comber reneedler 77 Forest res Crapo
Slattery Patrick (Ellen) gardener h 38 Cedar
Slavinski Stanislaw (Annie) baker h 82 Kenyon
Slayer Mary maid 122 Clinton
Sleight Edward W (Ina Irene) ins agt h 763 Kempton
Sleight Eliza J wid Wm died April 1 1925
Sleight Ina Mrs sales 794 Purchase h 763 Kempton
Sleight Lucille bkpr 157 Union res 425 Pleasant
Slight Alice opr res 275 Tinkham
Slight Ernest driver res 275 Tinkham
Slight George chauf 268 Sawyer res 275 Tinkham
Slight Leo driver 268 Sawyer res 275 Tinkham
Slight Ludger (Elise) opr h 12 Rodney
Slight Mary Mrs drsmkr h 275 Tinkham
Slight Olivine opr res 275 Tinkham
Slight Wilfred (Philomene) opr res 32 County
Slight Wm (Mary) woodwkr h 275 Tinkham
Sloane Ann wid Arthur h 12 McMurray ct
Sloane Jennie M opr res 12 McMurray ct
Sloane John T (Marie A) var 433 N Front h do
Sloane Michael E (Margaret M) eng Fairhaven Mills h 12 McMurray ct
Sloane Viola Mrs h 15 Matthew
Sloane Wm (Margaret) ironwkr h 54 Sycamore
Slobins Abraham (Rose) (Boston Upholstering Co) 1843 Purchase h 487 Chancery
Slobins Isadore (Gertrude R) (Boston Upholstering Co) 1843 Purchase h 487 Chancery
Slocomb Parker F (Celia G) dentist 135 County h at Padanaram
Slocum Addie T wid Phillip H h 274 Mill
Slocum Annie E wid Giles P h 96 Bedford
Slocum Charles R (Sarah H) clk 27 N Water h 24 Homer
Slocum Clara A W wid Joseph R h 584 County
Slocum Cortez T miscmn 57 N Second res at S Westport
Slocum Edward M (Eleanor T) drftsmn city eng's office 302 Municipal bldg h 70 Cottage
Slocum Eliza A wid Wm L h 207 Chancery
Slocum Elizabeth S wid Charles res 873 Pleasant
Slocum Emmons H (Laura H) chauf res 9 Summit
Slocum Harold D supt 295 Phillips av h at Fairhaven
Slocum James (Emma) rem to Fairhaven
Slocum John orderly 4431 Acushnet av res do
Slocum Josephine B wid John M bkpr res 160 Parker
Slocum Lester A (Elizabeth) instr 30 Cannon h 48 Florence
Slocum Lois T tchr res 70 Cottage
Slocum Maria wid Stephen P h 57 Campbell
Slocum Nannie wid Holden h 68 Hussey
Slocum Olive K Mrs h 96 N Second
Slocum Samuel S (Rachel A) stmftr h 197 Harwich
Slocum Wm res 114 Middle
Slocum Wm L jr sales h 469 Acushnet av
SLOCUM & KILBURN (Alphonso H Smith) Mill Electrical Motor and Radio Supplies 23-27 N Water Tel 5100 See right top lines
Slom Charles (Fanny) gro 903 S Water and 139 Smith h 62 Wash
Slom Wm (Rose A) clo 861 S Water and 140 Union h 80 Fair
Sloper Albert (Carolina I) supt Pierce Bros Ltd h at Fairhaven
Slosson Henry C (Clara J) h 151 Hillman
Slovik Antone (Sophia) opr 124 Cedar Grove
Slowenski Stanley (Mary) opr h 61 Deane
Smail Pilavan bootblack 1187 Acushnet av h 125 Webster ct
Smalec Jan (Helen) tlr 146 N Front h 164 Cedar Grove
Smalec Jennie opr res 164 Cedar Grove
Smalec Mary opr res 164 Cedar Grove
Small Belle L Mrs res 81 Pierce
Small Edmond pkr res 81 Pierce
Small Edna R wid Hezekiah h 1040 Pleasant
Small Florence G res 613 First
Small Foster L (Margaret) mgr h 32 Plymouth
Small Foster L sales 222 Union res 32 Plymouth
Small Grace W res 82 Campbell
Small I Marie Mrs nurse h 641 County
Small Mary E opr res 613 First
Small Reginald T (Jane E) sales h 293 Reed
Small Stephen P (Mary E) plmbr h 613 First
Small Wilson J (Florida) mgr 940 Purchase h 118 High
Smalley Albert (Mary) opr h 261 Church
Smalley Alice res 261 Church
Smalley Ann wid h 48 Woodlawn av
Smalley Arthur (Mary) wvr h 702 Brock av
Smalley Charles (Martha A) (Charles Smalley & Son) h 353 Wood
Smalley Edith clk 1912 Purchase h 58 Hanson
Smalley Grace E nurse 6 Eighth res 702 Brock av
Smalley Harry baker 1912 Purchase r 353 Wood
Smalley Harry (Ada) tmstr h 7 Viall
Smalley Herbert E (Emma) tmstr 180 N Second h 91 Willow
Smalley Ida clk 35 Coffin av res 91 Willow
Smalley James (Florence) clk 141 Union h at Fairhaven
Smalley James opr res 61 Myrtle
Smalley Joseph (Emma) glasswkr h 76 Grinnell
Smalley Luther J (Clara) sheet metalwkr 870 Acushnet av res 61 Myrtle
Smalley Mary A wvr res 48 Woodlawn
Smalley Samuel sales 18 N Water h at Dartmouth
Smalley Susannah wid Wm h 733 Brock av
Smalley Wm died Jan 1 1925
Smalley Wm h 733 Brock av
Smalley Wm (Edith) h 58 Hanson
Smalley Wm B C (Edith) baker 706 Purchase h 15 Felton
Smalley Wm H chauf 12 Newton res 702 Brock av
Smargacz Joseph (Antonia) speeder tender h rear 23 Washburn
Smart Wm F (Cassie) wire chief 57 N Second h 97 Park
Smead Etta M Abbott wid Henry tchr C A Cook sch h 12 Buttonwood
Smedstad Benjamin (Adelle) carp h 159 Hudson
Smethurst Ada rem to Waterbury Conn
Smethurst Charles (Julia) h 372 S Second
Smethurst Ethel G rem to Waterbury Conn
Smethurst Eva wvr res 676 Rockdale av
Smethurst Fred (Mary) elect h 15 Warren
Smethurst George res 19 Thatcher
Smethurst George F sales 7 N Sixth rm 3 h at S Dartmouth
Smethurst Harry (Lucretia) gardener h 150 Fair
Smethurst John T mule spinner res 676 Rockdale av
Smethurst Mary H Mrs rem to Waterbury Conn

For Service Use the GREEN "O" Directories

Bay State Paints and Varnishes
Made by
WADSWORTH, HOWLAND & CO., INC.
The Bay State 1162-1164 Acushnet Avenue New Bedford, Mass. The Bay State

Smethurst Samuel (Maria) mule spinner h 676 Rockdale av
Smethurst Wilfred (Dora) opr h 138 Davis
Smethurst Wilfred H (Martha) fixer h 228 Belleville rd
Smietana Stanley h 27 Rodney
Smietana Walter (Victoria) opr h 74 Mott
Smiley Frederick G third hd h 573 Cottage
Smiley Jerusha R Mrs died Sept 14 1924
Smith Abbott M (Catherine A) cotton 420 Acushnet av h 122 Clinton
Smith Abbott P (Sarah M) office 791 Purchase rm 2 and commr Water Board Municipal bldg h 95 Hawthorn
Smith Albert h 61 Palmer
Smith Albert (Edith) opr h 160 Elm
Smith Albert (Eunice) plmbr h 55 Cottage
Smith Albert (Eunice) plmbr 1236 Purchase h 85 Walden
Smith Albert C res 1237 Purchase
Smith Albert E loomfixer res 130 Church
Smith Alice G res 61 Palmer
Smith Alfred (Annie) h 151 Frederick
Smith Alfred E (Hannah N) h 27 Chestnut
Smith Alfred E (Frances) clk h 60 High
Smith Allen O (Edith A) elect 27 William h 88 Dudley
Smith Aloysius (Louise) changer-over h 155 Frederick
SMITH ALPHONSO H (Laura) (Slocum & Kilburn) 23-27 N Water h 64 Arnold
Smith Alvin J (Emma H) watchmn h 883 Pleasant
Smith Andrew H (Alice) wvr h 1730 Purchase
Smith Andrew J died Sept 16 1924
Smith Ann h 5 Abbott
Smith Ann Jane Mrs h 130 Church
Smith Anna B h 70 Forest
Smith Anna L wid Thomas res 151 Fair
Smith Anthony A clk 195 Court res 18 Studley
Smith Arthur (Bertha) fixer h 10 McGurk
Smith Arthur twister tender res 14 Cleveland
Smith Arthur C (Josephine) locksmith 274 Union res 184 Palmer
Smith Arthur H res 389 Cottage
SMITH A C CO (Eugene B Sheerin and William A O'Brien) Electrical Contractors and Electrical Supplies 27 William See left top lines and Electrical Contractors Department
Smith A H director Y M C A res 64 Arnold
Smith Benjamin (Mary G) var 57 Prospect h do
Smith Bernard P h 24 Chancery
Smith Bertha E res 83 Willis
Smith Bertrand (Fannie) sub carrier P O h 77 Larch
Smith Bradford jr real est res 83 Willis
Smith Burton (Sarah) eyeletmkr h 51 Mill rd
Smith Carleton W clk 203 Acushnet av res do
Smith Carlton T military instr High sch res at Ft Rodman
Smith Carrie M opr res 52 Florence
Smith Charles E W (Rose) opr h 401 Ashley boul
Smith Charles F (Isabelle) police lieut sta 1 h 174 Summer
Smith Charles H (Lydia) clk h 206 Brownell
Smith Charles H (K Edna) shoewkr h 241 Hillman
Smith Charles L stmftr res 729 Allen
Smith Charles R (Cornelia D) clk 1886 Purchase h 729 Allen
Smith Charles S G (Margaret) chauf h 112 Willis
Smith Charles T (Julia A) treas 224 Court garage 480 do h 202 Orchard
Smith Charles T Co Inc Charles T Smith treas beverages 224 Court and 477 Union
Smith Charles W (Bertha) drftsmn h 55 Lake
Smith Charlotte M student res 729 Allen
Smith Chester mach 1382 Purchase res at Dartmouth
Smith Christiana I tchr res 100 Chestnut
Smith Clara B clk 106 Purchase res 883 Pleasant
Smith Clara M Mrs tchr Abraham Lincoln sch res 123 Sycamore
Smith Clara T bkpr res 517 Cottage
Smith Clara V bkpr res 883 Pleasant
Smith Claude C (Caroline) mgr h 2421 Acushnet av
Smith Clifford H h 293 Pope
Smith Clifford L opr res 729 Allen
Smith Clinton H (Gladys) chauf h 295 Cottage
Smith Daniel (Bridget) eng 214 S Water h 72 Mt Vernon
Smith Daniel H (Mary) student h 218 Summer
Smith David A furn rpr 44 Union h do
Smith Davina B clk res 86 Trinity
Smith Delia F wid James h 196 Hawthorn
Smith Doris P Mrs clk 57 N Second res 41 Bullock
Smith Dorothy tchr 30 Cannon res 74 Spring
Smith Earl B (Bertha D) insp h 15 Elizabeth
Smith Ebenezer insp h 223 Belleville rd
Smith Edale B tchr J Swift sch res 2368 Acushnet av
Smith Edgar W (Ella F) janitor h 373 Maxfield
Smith Edith drsmkr res 45 Emerson
Smith Edith tel opr 57 N Second res 64 Division
Smith Edmund (Lavina) spinner h 6 Felton
Smith Edmund (Lucy) wvr h 84 Swift
Smith Edward (Evelyn) opr res 226 Cottage
Smith Edward third hd res 84 Swift
Smith Edward (Sarah) ydmn h 206 Tinkham
Smith Edward F clk 254 Union res 188 Chancery
Smith Edward F clk 686 Pleasant res 238 Ash
Smith Edward L (Esther A) chauf h 75 Peckham
Smith Edward M (Adeline R) sales h 107 South
Smith Edward T (Clara B) lab h 238 Ash
Smith Eleanor student res 1406 Pleasant
Smith Elias G jr (Alice G) gro 47 Foster h 124 Maxfield
Smith Eliza J wid Wm A L h 49 Ryan
Smith Elizabeth h 178 Cedar
Smith Elizabeth Mrs h 57 N Sixth
Smith Elizabeth wid Charles W h 480 Kempton
Smith Elizabeth C h 178 Cedar
Smith Ella M wid Emerson died Mar 29 1925
Smith Ellen Mrs h 229 Acushnet av
Smith Ellen Mrs res 16 Stapleton
Smith Ellen opr res 1406 Pleasant
Smith Ellen wid Wm J h 617 County
Smith Ellen M h 89 Bedford
Smith Emma wid John K h 344 Davis
Smith Ethel baker 1481 Acushnet av res at N Dartmouth
Smith Ethel tel opr 57 N Second res 44 Briggs
Smith Ethel M opr res 188 Chancery
Smith Eunice Mrs clk res 556 Cottage
Smith Evelyn overseer res 86 W Trinity
Smith Francis doffer res 341 Ashley boul
Smith Francis N G (Bessie C) dist plant chief 60 N Water h 75 Campbell
Smith Francis T res 31 Madison
Smith Frank (Ellen) chauf h 28 Cottage
Smith Frank opr res 93 Belleville rd
Smith Frank (Susie) sales 806 Purchase h 119 Parker
Smith Frank C fore 33 N Water h at S Dartmouth
Smith Frank C opr res 23 North
Smith Frank E (Gertrude) molder h 27 Thompson
Smith Franklin W var 203 Acushnet av h do
Smith Frederick G (Josephine) eng 474 Acushnet av h 183 Sycamore
Smith Frederick G knitter h 201 Belleville rd
Smith George (Viola) drillwkr h 52 Florence
Smith George (Maryan) wvr h 8 Weaver
Smith George A (Adeline) sales h 101 Robeson
Smith George H h 109 David
Smith George H h 1498 Purchase
Smith George H bkpr Quissett Mill r 184 Wash
Smith George H (Mary) drillwkr h 15 Borden
Smith George J lab res 67 School
Smith George K wvr h 90 Austin
Smith George P (Rose A) mgr 1083 Purchase h at Fairhaven
Smith George R (Ada) comp 76 Middle h 109 David
Smith Gertrude A hairdresser 222 Union rm 407 res 137 Locust
Smith Hannah A bkpr 89 Bedford
Smith Harriet A wid Wm E h 29 Arch
Smith Harry clk 2273 Purchase res 149 Armour
Smith Hazel E student res 883 Pleasant
Smith Henry (Edale G) insp 693 Purchase res 2368 Acushnet av
Smith Henry H (Sarah E) h 184 Wash

M. C. SWIFT & SON UNION STREET North Side below Purchase St. NEW BEDFORD, MASS.
MEN'S WEARING APPAREL

Smith Henry M (Jennie) cook h 366 Ash
Smith Henry W clk P O h 12 Dartmouth
Smith Herbert (Annie) mgr 1025 S Water h 74 Valentine
Smith Herbert (Harriet) mariner h 826 County
Smith Herbert (Mary) overseer 494 S First h 111 David
Smith Herbert (Emily) student h 24 Emma
Smith Hiram (Mary E) carrier P O h 149 Armour
Smith Howard res 54 Durfee
Smith Howard (Esther) firemn h 1282 Pleasant
Smith Howard M opr res 207 Grinnell
Smith H Robert asst rector res 147 William
Smith Ida M Mrs h 188 Chancery
Smith Ida T Mrs bkpr First Nat Bank res 266 Pope
Smith Ira Allen B antiques 96 Spring h do
Smith Irene H res 80 Walnut
Smith James auto rpr 452 Cottage res 98 Willis
Smith James (Kathryn) metal spinner h 207 Grinnell
Smith James (Mary) opr h 14 Cleveland
Smith James (Susie) sales h 44 Emery
Smith James E curate St James E C ch h 233 County
Smith James H chef 119 Cove res 1016 S Water
Smith James T (Rose H) carp h 198 Hudson
Smith Jane P Mrs h 86 W Trinity
Smith Jennie res 617 County
Smith John (Mary) mach h 87 Branscomb
Smith John (Mary) opr h 12 Delano
Smith John wvr res 189 Palmer
Smith John A (Julia E) city lab h 86 Bay
Smith John C (Louise) chauf 477 Union h at Fairhaven
Smith John H (Almira A) clk 47 N Second h 35 Emerson
Smith John H (Florence) rem to Asheville N Carolina
Smith John J (Bertha M) fore h 389 Bedford
SMITH JOHN PAUL Treas F L Hervey & Co 113 Myrtle cor Penniman h at Fall River
Smith John P (Anna A) lab h 62 Peckham
Smith John P jr (Emma) police sta 5 h 255 Weld
Smith John R (Helen) fore P O h 189 Palmer
Smith Joseph rem to Boston
Smith Joseph opr res 84 Swift
Smith Joseph A sales 477 Union h at Fairhaven
Smith Joseph B h 143 State
Smith Joseph R clk res 729 Allen
Smith Joseph T (Mary J) pres 425 Coggeshall h 717 County
Smith Joseph V (Esther) res 60 Princeton
Smith Josephine C wid Henry h 367 Kempton
Smith Julia Mrs died Sept 24 1924
Smith Julia M Mrs restr 83½ and 115 William h at Fairhaven
Smith Julius T (Annette) gardener h 731 Allen
Smith J Evelyn overseer 198 Coggeshall res 86 Trinity
Smith J Herbert (Beulah) teller First Nat Bank h 209 Maple
Smith Katherine Mrs clk 790 Purchase h 207 Grinnell
Smith Kenneth A (Rose) waiter h 17 Atlantic
Smith Laura Mrs tel opr h 57 Cottage
Smith Laura H tel opr 57 N Second res at Fairhaven
Smith Leonard H (Mildred E) sales 486 Pleasant h 53 Ocean
Smith Leonorah Mrs res 188 Foster
Smith Lillian wid Augustus res 99 Rotch
Smith Louis (Catherine) fixer h 520 Coggeshall
Smith Louise G h 1103 S Water
Smith Lucius D (Mae E) bkpr Kilburn Mills h 131 Chestnut
Smith Lucretia N res 500 Cottage
Smith Lydia A wid Shubel D h 81 Mill
Smith L Edgar mach 25 Elm h at Fairhaven
Smith L Hazel bkpr First Nat Bank res 313 Pleasant
Smith Mabel D res 729 Allen
Smith Madeline F bkpr res 72 North
Smith Margaret opr h 1406 Pleasant
Smith Margaret wid Edward F res 135 Chestnut
Smith Marie died July 26 1924
Smith Marjorie res 43 Cedar
Smith Mark (Doris) chauf h 41 Bullock
Smith Martha A hairdresser 222 Union rm 410 res 49 Ryan
Smith Mary wid John res 93 Potomska
Smith Mary wid Wm J h 164 Ash
Smith Mary A Mrs h 494 Coggeshall
Smith Mary A Mrs res 270 Maple
Smith Mary A drsmkr 45 Emerson h do
Smith Mary A speeder tender res 494 Coggeshall
Smith Mary A waitress h 12 W High
Smith Mary A waitress res 134 Page
Smith Mary A wid Joseph B h 187 Deane
Smith Mary A wid Wm wvr h 51 Princeton
Smith Mary C h 517 Cottage
Smith Mary E wid Benjamin res 28 Liberty
Smith Mary E wid Bradford h 83 Willis
Smith Mary E wid Henry res 66 Russell
Smith Mary I tel opr 1607 Rodney French boul rm 119 Parker
Smith Mary Louise mus tchr 79 North h do
Smith Michael (Elizabeth) loomfixer h 158 Davis
Smith Michael T (Delia) fishermn h 92 Robeson
Smith Mollie L tel opr 57 N Second h at N Dartmouth
Smith Nat C (Alice A) archt S N Sixth h 1 Howland ter
Smith Nathalie student res 1 Howland ter
Smith Nis A (Gertrude) boatmn h 1356 Purchase
Smith Percival C elev opr 908 Purchase h 367 Kempton
Smith Percy T pastor Universalist ch 185 William res 15 Chestnut
Smith Philip H (Mary) twister tender h 88 Adams
Smith Ralph C (Minnie) pntr h 313 Pleasant
Smith Rebecca opr res 5 Abbot
Smith Rhodes (Margaret) second hd h 227 Shawmut av
Smith Richard (Margaret E) clk h 682 Brock av
Smith Richard (Sarah) fixer h 181 Church
Smith Robert hlpr 55 N Water res 153 Highland
Smith Robert opr res 177 Wood
Smith Ronald C elect res 52 Florence
Smith Rose E h 45 Emerson
Smith Ruth B res 729 Allen
Smith Ruth H physical director public schs res 60 S Sixth
Smith Sam (Rebecca) drillwkr h 300 County
Smith Samuel clk 706 Purchase res 366 Pleasant
Smith Samuel (Mary C) janitor h 137 Locust
Smith Samuel A real est 193 Shawmut av h do
Smith Sarah wid Joseph res 389 Bedford
Smith Sarah T wid Edward B h 297 County
Smith Sarah E Mrs h 57 N Sixth
Smith Sarah J nurse rem to Boston
Smith Sarah L h 31 Madison
Smith Seymour (Esther) opr h 172 Division
Smith Sidney G (Clara) clk 2 S Water h 187 Chancery
Smith Sidney H (Clara) police sta 2 h 129 Clara
Smith Susan F res 122 River rd
Smith Sydney F (Edna B) silk insp h 129 Perry
Smith Thomas (Elizabeth) lab h 25 Weaver
Smith Thomas (Bertha) mule spinner h 237 Shaw
Smith Thomas opr h 11 Viall
Smith Thomas (Alice) warp twister h 104 Peckham
Smith Thomas E ydmn h 93 Belleville rd
Smith Thomas G h 426 Union
Smith Thomas J (Etta) fishermn h 266 Orchard
Smith Victor W (Gladys E) real est 337 Hawthorn
Smith Violet E needle setter 87 Union res 617 County
Smith Walter chauf res 183 Collette
Smith Walter A lab h 1629 Purchase
Smith Walter F (Marjorie A) fore cemetery h 125 Parker
Smith Walter K (Maud) (Horace L Humphrey & Co) 764 Purchase h 18 Plymouth
Smith Walter O film opr 1878 Purchase res 12 Dartmouth
Smith Willard N (Elizabeth) fore North cor N Water h 152a Holly
Smith Willard N jr opr res 152a Holly
Smith Wm (Agnes B) loomfixer h 27 Stapleton
Smith Wm (Gertrude) loomfixer res 223 Belleville rd

WALSH & CO. CONTRACTORS AND BUILDERS
Room 307 OLYMPIA BUILDING NEW BEDFORD, MASS.

Smith Wm (Mary) overseer h 44 Briggs
Smith Wm (Christianna) prin N B Textile sch h 100 Chestnut
Smith Wm (Albina) slasher tender h 67 School
Smith Wm (Ursula) third hd res 197 Nash rd
Smith Wm (Margaret) wvr h 293 Tinkham
Smith Wm (Maud) wvr h 12 Warren
Smith Wm A gen agt Pier 9 ft School h 88 Robeson
Smith Wm A L died May 12 1924
Smith Wm Borden (Nettie A) glassctr h 87 James
Smith Wm B jr drftsmn 963 Arcade bldg res 12 Dartmouth
Smith Wm C H (Susan B) (Hotel Garage) 188 Middle h 567 Rockdale av
Smith Wm H fore Street dept h 310 Park
Smith Wm H (Alice) opr h 156 David
Smith Wm J (Alice) machine opr [illegible] 118 Whitman
Smith Wm J (Mary E) proofreader Mercury h 164 Ash
Smith Wm M (Mabel) carp [illegible] 149 Highland
Smith Wm P (Lora V) prov 368 Kempton h 51 Jenny Lind
Smith Willis C rem to Springfield
Smith Wilson sales 107 N Second res 187 Deane
Smith Winchester R (Annie B) fore 123 Front h rear 731 Allen
Smith see Schmidt and Smythe
Smithies John (Mary E) cond U S Ry h 20 Stapleton
Smithson Leonard sales [illegible] 305 Earle
Smithson Mary res 45 Vine
Smithson Robert (Sarah E) opr h 21 Ethel
Smithson Tom (Elizabeth) firemn h 45 Vine
Smithson Tom jr cond res 45 Vine
Smittana Stanley (Frances) wvr h 27 Rodney
Smola Gotlieb (Minnie) wvr h 88 Tallman
Smola John (Mary) opr h 126 Cedar Grove
Smola Josephine wvr res 149 Penniman
Smola Julian (Tekla) opr h 149 Penniman
Smolen Frank P (Catherine) opr h 9 Fulton ct
Smusj Michael (Katie) h 22 Hammond
Smyth P Joseph sales mgr res 99 Ash
Smythe Fred R overseer 615 Belleville av h 68 Willis
Snailham Florence N bkpr res 53 Rounds
Snailham Walter W carrier P O [illegible] 53 Rounds
Snedden George (Jennie M) supt Grinnell Mfg Corp h 138 Merrimac
Snedden George A sales 32 N Second r 138 Merrimac
Snell Achsah B wid Wm G h 101 Mt Pleasant
Snell Clifford H (Rosanna) second hd 216 Belleville av h 527 Summer
Snell Ernest L druggist 866 Kempton h 367 Reed
Snell Frank A (Mary) lab h 1406 Plainville rd
Snell Frank H (Ellen D) carp h 208 James
Snell George A jr cond U St Ry Co h 10 Collins
Snell Julia A wid Moses L res 367 Reed
Snell Wm L (Etta) ins agt 688 Pleasant h 17 Lincoln
Snider Michael (Josephine) opr h rear 1030 Acushnet [illegible]
Snider Viney res 1166 Acushnet av
Snider [illegible] Snyder and Schneider
Snow Agatha res 6 Irving
Snow Agnes res 120 Hawthorn
Snow Alban C (Susan G) h 622 County
Snow Alice T h 120 Hawthorn
Snow Arthur A (Sarah) storekpr 158 Bullard h 274 Arnold
Snow Charles H (Sara) clk 163 Pleasant h 512 Kempton
Snow Daisy A wid Frederick L h 287 Kempton
Snow Edith sten 555 Pleasant res [illegible] Irving
Snow Edith H sten 558 Pleasant rm 14 h at Mattapoisett
Snow Edith L typist res 274 Arnold
Snow Edward H (Emma) pntr 619 County h 384 Cottage
Snow Henry K (Winifred) mgr 350 S Second h 52 Maple
Snow Jeanie res 120 Hawthorn
Snow Marguerite H Mrs tchr C S Ashley sch h at Fairhaven
Snow Mary W tchr Harrington sch res 28 James
Snow Olive H wid Andrew died July 3 1924
Snow Rhoda A chiropodist 42 Foster h do
Snow Russell (Belle) fore 35 Nauset h 27 Highland
Snow Sarah Hunt wid Robert h 6 Irving
Snow Wm H (Annie) gen mgr 693 Purchase h 56 S Sixth
Snow Wm J (Annie) clk h 92 Carroll
Snowden Harriet Mrs rem to Fall River
Snowden James (Nellie) opr h 384 Davis
Snowden Joseph (Clare) mgr 1726 Purchase h do
Snyder Anthony J insp res 22 Ryan
Snyder Charles M (Johanna) clk 1946 Purchase h 87 Topham
Snyder Elmer H instr 30 Cannon res 87 Topham
Snyder Henrietta H res 223 Maxfield
Snyder Herbert M (Dorothy) elect h 46 Richmond
Snyder Peter M (Grace M) fore h 22 Ryan
Snyder Samuel (Frances A) (Adelsohn & Snyder) 324 Acushnet av tlr 317 do h 334 Pleasant
Snyder see Schneider and Snider
Soares Albert (Marie) opr h 72 Belleville rd
Soares Annie maid 133 Kempton
Soares Antone (Maria) carder h 188 Coffin av
Soares Antone lab res 313 S Second
Soares Antone (Mary) opr h 7 Bonneau ct
Soares Antone (Mary) opr h 188 Coffin av
Soares Antone (Perpetua) opr h [illegible] Griffin
Soares Antone (Candida) opr h 12 Cannon
Soares Antone (Mary C) opr h 116 Pleasant
Soares Antone (Matilda F) opr h 32 Hollyhock
Soares Antone (Mary) opr h 71 Sagamore
Soares Arthur opr res 104 Mosher
Soares August barber 7 N Second res 109 Union
Soares Candida wid Phillippe h 130 S Second
Soares Eugene (Aldena) twister tender h 254 Belleville rd
Soares Frank (Mary) janitor 43 Weld h [illegible] Penniman
Soares Frank (Antonia) lab h 32 Viall
Soares Frank (Antonia) opr h 3 Desautels
Soares Frank (Maria) opr res 540 N Front
Soares Frank (Mary) opr h 55 Potomska
Soares Frank W died Oct 16 1924
Soares Frank W (Lena) ice 806 Rockdale av h do
Soares Georgianna wid Victor h 93 S Sixth
Soares Inez res 351 County
Soares Jeannette wid Joseph h 161 Cove
Soares John (Isabel) chauf 475 Union h 77 Liberty
Soares John clk 841 [illegible] Water res 32 Viall
Soares John (Mary) opr h 198 Bonney
Soares John M (Theresa) ldgh 477 Acushnet av
Soares John M (Angelina) opr h 271 S Front
Soares John [illegible] (Pauline) opr h 8 Beetle
Soares John S (Bertha) kitchenmn h 23 Mitchell
Soares Joseph opr res 8 Beetle
Soares Joseph (Mary) opr h 64 Covell
Soares Joseph (Annie) opr h 198 Dartmouth
Soares Joseph sales 565 Mill h at Fairhaven
Soares Joseph (Rose) var 264 Hemlock h 91 Rockdale av
Soares Joseph A died Oct 26 1924
Soares Joseph [illegible] (Mary L) h 23 Spooner
Soares Joseph P (Mary) opr h 129 Whitman
Soares Joseph W (Jennie) twister tender [illegible] 549 John
Soares Manuel (Mary) firemn h 306 Brook
Soares Manuel (Mary) fish h 91 Rockdale av
Soares Manuel (Julia) gardener 140 Dartmouth h at S Dartmouth
Soares Manuel (Mary) gaswkr 214 S Water h [illegible] James
Soares Manuel (Rose) lab h 276 S Front
Soares Manuel (Christena) lab h 192 Hemlock
Soares Manuel (Miria) lab h 154 [illegible] Second
Soares Manuel (Emily) opr h 1235 Cove rd
Soares Manuel (Mary) opr h 23 Nelson
Soares Manuel (Rose) opr h 194 Cedar Grove
Soares Manuel (Mary) opr [illegible] 25 County
Soares Manuel (Mary) opr h 73 Winsor
Soares Manuel (Marianna) opr h 448 Rivet
Soares Manuel (Mary F) opr h 355 Earle
Soares Manuel (Emily) second hd 460 [illegible] Front h 1235 Cove rd
Soares Manuel F (Angelina) opr h 540 N Front
Soares Manuel P (Mary) h 177 Bolton

TOOMEY DETECTIVE AGENCY, Inc.
Licensed and Bonded, Commonwealth of Massachusetts
488 PLEASANT ST. 60 SPRING ST.
No. 8 SAMUEL BLDG. Tel. New Bedford 4179
Thoroughly Competent Male or Female Operatives furnished for Mercantile, Criminal and Private Investigations

Soares Manuel S (Joaquin) opr h 381 Coggeshall
Soares Manuel S jr (Annie) (Doninger & Soares) 1300 Acushnet av res 494 Rivet
Soares Maria Mrs h 195 Division
Soares Mary died Feb 2 1925
Soares Mary res 351 County
Soares Mary Mrs wvr h 55 Independent
Soares Mary Mrs wid Seraphin h 92 Earle
Soares Mathias (Julia D) opr h 5 Griffin
Soares Peter (Clara) lab h 313 S Second
Soares Peter (Laura) mariner h 515 S Water
Soares Peter B eng 270 Acushnet av res 144 do
Soares Rosa Mrs h 31 Crapo
Soares Rose opr res 32 Viall
Soares Rose opr res 381 Coggeshall
Soares Rose E Mrs h 1327 Purchase
Soares Sylvester opr res 116 Pleasant
Soares Urbano (Marriano) wvr h 2 Mulberry
Soboski Julien h 20 Vernon
Soceina Ernest M (Mary) third hd h 42 Jenkins
Soddy Wm (Gertrude) opr h 377 Ashley boul
Soderboom Gustav O (Anna) decorator h 158 Court
Soforenko Benjamin (Ida) mgr h 18 Linden
Soforenko Herbert L (Matilda) chauf 1800 Acushnet av h 34 Arlington
Soforenko Ida clk res 49 Arlington
Soforenko Jacob (Rebecca) tlr 1055 Acushnet av h 49 Arlington
Sohlgren Amy M hairdresser 105 William rm 31 res at Fairhaven
Soito Guilherme (Anna) opr h 260 S Second
Soito Lebana wid Antone h 17 Griffin
Sojka Joseph (Annie) lab h 50 Kenyon
Sojka Albin (Julia) opr h 369 Earle
Sojka Boleslaw (Mary) opr h 153 Whitman
Sojka Victor (Natalie) opr h 341 Earle
Sokol Lawrence (Agatha) opr h 44 Washburn
Sokoll Junius P (Bake Rite Shoppe) 112 Kempton h at Fall River
Sokolowski Joseph (Catherine) h 68 Washburn
Sokolowski Stanislawa wid Peter 1081 Acushnet av h 16 Hazard ct
Sol Manuel (Libana) opr h 31 Nash rd
Sol Mary wvr res 31 Nash rd
Solane Viola wid Antone h 15 Matthew
Soldiers' Relief and State Aid Agent Edward J Macy agt 210 Municipal bldg
Solgren Alma E sten 545 Purchase res 276 Cedar
Solobowska Stanley (Alice) wvr h 11 Marvin
Solomakos Bros (Theodore) bootblacks 981 Purchase
Solomakos George (Kaleop) (Boston Fruit Co) h 437 Acushnet av
Solomakos Theodore (Portia) (Solomakos Bros) and (Boston Fruit Co) 981 Purchase h 437 Acushnet av
Soloman Ahmed sales res 56 Elm
Soloman James T lab h 342 Middle
Soloman Marjorie Mrs h 265 Middle
Soly Hector E (Lillian A) student h 102 Mt Pleasant
Soly Lillian A Mrs clk Public Welfare 13 Municipal bldg res 102 Mt Pleasant
Sommers Wm A (Marguerite T) mgr 358 Arnold h 83 Hillman
Sondinha Manuel (Maria) opr h 188 Belleville av
Sondy Valentine (Catherine) opr h 341 Oliver
Sonoco Products Co Lewis T Shurtleff mgr paper tubes 888 Purchase rm 410
Soper Christine Mrs died April 15 1925
Sorel Joseph wvr res 274 Sawyer
Sorelis Peter mach res 55 Summer
Sorelle Bernadette res 118 Howard av
Sorelle Blanche clk 17 Tarkiln Hill rd r 118 Howard av
Sorelle Hervey T res 118 Howard av
Sorelle Joseph (Aledo) carp h 118 Howard av
Sorenson John F appr Standard res 151 Rounds
Sorenson Peter S (Clara M) glassctr h 151 Rounds
Sotinopoulos John candymkr res 25 Mill
Sottak Julius (Mary) baker 1233 Acushnet av
Sottak Louis A (Elizabeth A) baker h 163 Query
Sotula Joseph F curate Our Lady of Perpetual Help R C ch h 66 Howard
Soubrale Ivo (Irmalinda) opr h 7 Beetle
Soucie Arthur (Susie) wvr h 92 Cove
Soucier Antonio pntr res 196 Whitman
Soucier Leon (Malvina) carp h 441 Prescott
Soucy Aldelard opr res 336 Sawyer
Soucy Alexander res 1104 Tacoma
Soucy Amanda Mrs spinner h 409 N Front
Soucy Andre (Annie) pntr h 2266 Acushnet av
Soucy Arthemise Mrs bkpr h 28 High
Soucy Arthur (Eva) chauf res 15 Plympton
Soucy Arthur (Alice) loomfixer h 171 Deane
Soucy Arthur (Eva) third hd res 2266 Acushnet av
Soucy Arthur E (Albina) barber 33 Linden h 901 Brock av
Soucy Cloris died Nov 21 1924
Soucy Edna wvr res 1265 Acushnet av
Soucy Ella Mrs treas 49 Hathaway res 51 do
Soucy Emile (Odina) wvr h 20 Tallman
Soucy Eugene (Edna) loomfixer h 226 Ashley boul
Soucy Eva wvr res 1265 Acushnet av
Soucy Exilda wid Olivier opr h 1265 Acushnet av
Soucy Harvey (Valedore) third hd h 1088 Victoria
Soucy Henry J (Gaudoline) wvr h 174 Clifford
Soucy Joseph (Victoria) spinner h 98 Austin
Soucy Narcisse (Sadie) third hd 2301 Purchase res 219 Ashley boul
Soucy Victoire Mrs died May 9 1925
Soucy Wilfred (Annie) pntr h 112 Bates
Soucy see Saucier
Sougney Laurent (Mary) fixer h 172 Deane
Sougney Marguerite minr 1239 Acushnet av res 172 Deane
Sougnez Eugene W (Clara M) mtrmn h 518 Coggeshall
Sougnez Eva wid John res 518 Coggeshall
Soulard Arthur (Corinne) baker h 82 Jarry
Soulard Arthur opr h 1822½ Purchase
Soule Anna M Mrs res 86 Hillman
Soule Ernest L (Emma E) pk police h 869 Pleasant
Soule Francis L overseer 460 S Front res 44 Chestnut
Soule Hattie L shoewkr res 869 Pleasant
Soule Herbert L (Estelle B) chauf h 112 Willow
Soule Laura F res 21 James
Soule Leon (Mora) blksmith h 44 Wing
Soule Louis W elect res 3233 Acushnet av
Soule Mill John Duff pres Rufus A Soule jr treas F H McDevitt agt mfrs cotton gds 140 Sawyer
Soule Rufus A jr (Florence) treas 140 Sawyer h 21 James
Soule Thomas F (Maud A) real est h 4125 Acushnet av
Soule see Sowle
Souliere Alfred (Louise) speeder tender h 120 Eugenia
South Baptist Church 745 Brock av
Sousa Delphine bkpr 157a Acushnet av res 513 Rockdale av
Sousa Emilia drsmkr res 141 Topham
Sousa Frederick B (Mary) (Sousa & Rodrigues) h 459 Belleville av
Sousa James R (Mary) (Sousa's Orchestra) h 176 Thompson
Sousa John (Mary) opr h 104 Rockland
Sousa John J (Florence H) plmbr h 269 Cedar
Sousa Lawrence (Josana) opr h 83 Davis
Sousa & Rodrigues (Frederick B Sousa Fred Rodrigues) gros 463 Belleville av

HEMINGWAY BROS. TRANSPORTATION CO.
Fast Motor Trucking Service Between
BOSTON NEW BEDFORD FALL RIVER
MAIN OFFICE and TERMINAL, 17-19 SWIFT ST. BOSTON OFFICE, 10 LEWIS ST.
Telephone 3638 Tels. Richmond 4043—3452

SLOCUM & KILBURN **Mill Supplies**
23-27 North Water Street **Electrical Supplies**
Tels. 5100-5101

Sousa's Orchestra (James R Sousa) 176 Thompson
Sousa see Souza
South End Social Club Martin Maguire sec 44 Rivet
South Primitive Methodist Church Charles H Kershaw pastor 170 County nr Thompson
Southworth Albert (Elizabeth A) opr h 8 George
Southworth Albert jr (Annie V) opr h 28 Viall
Southworth Alice A wid Mark h 22 Jouvett
Southworth Bertha Mrs opr h 20 Cove
Southworth Betsy E opr res 8 George
Southworth Cyril M (Ethel) mgr 505 Kempton h 601 Coggeshall
Southworth Eli (Margaret J) fixer h 5 Reynolds
Southworth George (Jane A) fixer h 171 Richmond
Southworth Gilbert G (Mary E) notary public h 694 Brock av
Southworth Jane res 22 Jouvett
Southworth May h 280 Kempton
Southworth Robert (Janette) loomfixer h 183 Glennon
Southworth Samuel (Margaret C) second hd 65 Cove h 497 Summer
Southworth Simeon (Eliza) fixer h 2265 Acushnet av
Southworth Thomas (Helen) opr h 155 Frederick
Souto Guilherme (Anna) opr h 260 S Second
Souza Adeline opr res 107 Bates
Souza Alfred (Mary) carp h 105 Branscomb
Souza Alfred (Marie) opr res 41 Nash rd
Souza Alfred jr res 105 Branscomb
Souza Alfred F (Gloria S) prov h 363 Dartmouth
Souza Alfred P (Marie) mill opr h 21 Ashley
Souza Alfred [redacted] (Seraphine) pool h 288 [redacted] Second
Souza Alfredo (Caroline) opr h 82 Eugenia
Souza Alfredo (Marie) opr h 72 Belleville rd
Souza Angeline opr res 273 Purchase
Souza Angeline wid Jacultho h 96 Grinnell
Souza Angeline wid Jesse h 273 Purchase
Souza Annibal (Irene) pntr h 94 Fruit
Souza Anthony (Annie) clk Hotel Lincoln h 42 Robeson
Souza Antone res 408 S Water
Souza Antone (Anna M) chauf h 101 Jenkins
Souza Antone (Theresa) cloth baller h 41 Dunbar
Souza Antone (Mary) comber tender h 138 Division
Souza Antone (Louisa) lab h 7 North
Souza Antone (Margaret) lab h 226 Rivet
Souza Antone (Mary) mason h 129 Division
Souza Antone (Lillian) opr h 387 Belleville av
Souza Antone (Emily) opr h 83 Winsor
Souza Antone (Maria) opr h 7 Desautels
Souza Antone (Mary) opr h 23 Cotter
Souza Antone (Mary) opr h 138 Division
Souza Antone (Ketona) opr h 74 Hope
Souza Antone (Mary) opr h 52 Mosher
Souza Antone (Mary) opr h 177 Bolton
Souza Antone (Phoebe) opr h 92 Rockland
Souza Antone (Mary) opr h 2 Weaver
Souza Antone (Angelina) opr h 460 Bolton
Souza Antone (Gloria) pool 63 Diman res 106 Tinkham
Souza Antone jr lab res 32 Sidney
Souza Antone F (Ellen) spinner h 881 County
Souza Antone G (Georgianna) opr [redacted] 19½ Nye
Souza Antone [redacted] (Dora) driver 1395 Purchase h 306 Tinkham
Souza Antone R (Julia) gardener h 89 Fruit
Souza Antone S (Mary) asst eng h 121 Perry
Souza Antonio (Capitolina) opr h 387 Belleville av
Souza Antonio P (Adelina) opr h 579 First
Souza Armando (Mary) barber h 142 Belleville av
Souza Armando opr h 387 First
Souza Armando (Mary) pntr h 81 Howland
Souza Arthur (Mary) fore h 129 Bonney
Souza Arthur (Mary J) lab h 22 Bourne
Souza Arthur jr clk res 129 Bonney
Souza Arthur E (Catherine) lieut Ladder 3 h 343 Maxfield
Souza August carp h 43 Thompson
Souza August (Gloria) fishermn h 13 Spooner
Souza August (Frances) lab h 42 Stackhouse
Souza Bento (Mary) carp h 325 Bolton
Souza Brazilina Mrs h 443 Rivet
Souza Caesar (Josephine) opr h 124 Cedar Grove
Souza Caesar (Maria) opr h 126 Eugenia
Souza Carmille sales res 408 [redacted] Water
Souza Caroline E res 47 Jenkins
Souza Catherine C Mrs res 68 Parker
Souza Charles M student res 281 Orchard
Souza Charlotte wid August hkpr h 41 Nash rd
Souza Clara opr res 513 Rockdale av
Souza Delinda opr res 170 Dartmouth
Souza Domingos (Julia) drillwkr h 58 James
Souza Domingos (Rosalina) opr h 213 Belleville av
Souza Dorothy L student res 38 Park
Souza Edward (Isabelle) student h 11 Stowell
Souza Edwin (Evangeline) mach h 11 Stowell
Souza Emile opr 5 Thompson r 13 Spooner
Souza Erna Mrs maid 365 Pleasant
Souza Ernest twister tender res 47 Jenkins
Souza Ernest V (Mellina) clk 299 Rivet h 66 Acushnet av
Souza Estelle E opr res 408 [redacted] Water
Souza Eva Mrs h 247 N Front
Souza Eva G opr res 2 Collette
Souza Evariste wid drsmkr res 106 Thompson
Souza Fannie wid Joseph M h 42 Scott
Souza Fermino (Anna) opr h 4 Coffin av ct
Souza Firmo (Isabella) clk 314 Dartmouth h 17 Dunbar
Souza Florence bkpr res 386 Main
Souza Florence opr res 881 County
Souza Fortunato (Mary) opr h 30 Thompson
Souza Francis (Maria) opr h 341 S First
Souza Francisco (Mary C) opr h 104 Collette
Souza Frank (Florinda) h 799 S Water
Souza Frank (Elizabeth) clk h 156 Division
Souza Frank (Custodia) lab h rear 630 S Water
Souza Frank (Mary) lab h 507½ [redacted] Second
Souza Frank (Amelia) lab res 115 Nash rd
Souza Frank (Rose) opr h 495 First
Souza Frank (Mary) opr h 60 Belleville rd
Souza Frank (Emma) opr h 137 Field
Souza Frank (Celia) opr h 52 Swift
Souza Frank (Adeline) opr h 16 Cleveland
Souza Frank (Annie) opr h 78 Dunbar
Souza Frank (Almeda) opr h 398 Allen
Souza Frank (Ludoina) opr h 275 Shaw
Souza Frank (Mary) opr h 17 Cotter
Souza Frank (Mary) opr h 474 Union
Souza Frank (Mary) opr h 341 [redacted] First
Souza Frank (Jukence) prov 215 Coggeshall h 68 Davis
Souza Frank jr opr U S A res 76 Earle
Souza Frank A (Elina) opr h 473 N Front
Souza Frank E (Sarah J) hosemn Eng 4 h 30 Sherman
Souza Franklin (Mary) lab h rear 507 [redacted] Second
Souza Frederick B (Mary) opr h 459 Belleville av
Souza Gabriel J (Marie) opr h 86 Belleville rd
Souza George opr res 386 Main
Souza George student res 513 Rockdale av
Souza Gil opr res 16 Independent
Souza Guilhermina h 331 Coffin av
Souza Harold J (Minnie) cond h 162 Davis
Souza Helen F opr res 90 Linden
Souza Henry (Mary) h 232 Rivet
Souza Henry (Eva) lab h 112 Eugenia
Souza Herbert lab res 288 S Second
Souza Herbert R (Mary) mariner h 47 Crapo
Souza Honorina minr h 44 Morton ct
Souza Isabelle Mrs res 55 Katherine
Souza Jean R spooler res 25 Sidney
Souza Jesse died Nov 3 1924
Souza Jesse (Mary) laundrymn h 1128 Plainville rd
Souza Jesse jr opr res 273 Purchase
Souza Joaquim (Rose) lab h 93 Norwell
Souza Joaquim wvr res 78 Dunbar
Souza Joaquin L wvr res 46 Larch
Souza Johanna spooler res 391 Rivet
Souza John h 30 Branscomb
Souza John (Augustine) clk h 459 Belleville [redacted]
Souza John (Hortense) clk 44 Howland h 272 S Second
Souza John (Austina) clk h 459 Belleville [redacted]
Souza John (Julia) firemn h 122 Acushnet av
Souza John (Mary) frt handler Pier 9 ft School h 5 Katherine
Souza John (Mary) hlpr 66 Hicks h 64 do

WASHBURN Dependable Textile Specialties
WOODWORKING
"PERFECTION" SHELL ROLLS | "KORE-LOKT" PIN BOARDS | "WASHBURN" Wood Top Rolls
224-234 NO. WATER ST. Tels. 7350 and 7351

WASHBURN
Store Fixture Service
STORE PLANNING
FIXTURE AND SHOWCASE
BUILDERS

Souza John (Mary P) lab h 45 Katherine
Souza John (Antonia) opr h 14 Howland
Souza John (Emily) opr h 1022 Chaffee
Souza John (Rose) opr h 143 Coffin av
Souza John (Rose) opr h 282 S Second
Souza John (Maria) opr h 67 Independent
Souza John (Rose) opr h 103 Phillips av
Souza John (Maria) opr h 79 Grinnell
Souza John (Adeline) opr h 153 Pleasant
Souza John (Maria) opr h 85 Grinnell
Souza John opr res 153 Church
Souza John (Elina) opr h 73 Hathaway
Souza John (Helen) opr h 22 Hollyhock
Souza John (Casatra) opr h 8 Shore
Souza John (Joaquina) opr h 20 Nye
Souza John (Gloria) opr h 33 Winsor
Souza John (Maria) opr h 261 Coggeshall
Souza John (Mary) opr h 193 Crapo
Souza John (Mary) opr h 20 Viall
Souza John (Mary) prov 229 Coggeshall h 203 do
Souza John (Deolinda) prov 501 Belleville av h 135 Collette
Souza John U S coast guard res 112 Eugenia
Souza John jr opr res 104 Rockland
Souza John C clk 244 State h do
Souza John de (Deolinda) gro h 135 Collette
Souza John D (Joaquina) h 103 Phillips av
Souza John E (Melina) lab h 125 Webster ct
Souza John I (Mary G) pdlr h 324 S Front
Souza John L (Isabelle) opr h 1043 Cove rd
Souza John M (Addie) roofer h 90 Linden
Souza John S (Mary) (Pearl Laundry) 64 Hicks h 680 Rockdale av
Souza John [illegible] (Mary) mgr 66 Pearl h 64 do
Souza Jose carp res 64 Hicks
Souza Jose (Mary) opr h 275 S Second
Souza Jose (Seraphina) opr h 66 Plymouth
Souza Jose (Mary) pntr h 248 S Second
Souza Jose T (Marie) tinsmith 262 S Second h 109 Grinnell
Souza Joseph (Emily) h 85 Carroll
Souza Joseph bootblack 425 Belleville av h 194 Coffin av
Souza Joseph (Mary V) chauf h 96 Thompson
Souza Joseph (Stella) chauf h 57 Mechanics la
Souza Joseph (Georgina) double tender h 1 Beetle ct
Souza Joseph (Mary A) eng h 386 Main
Souza Joseph (Louise) eng 167 Mt Vernon h 336 S Front
Souza Joseph (Mary) firemn h 93 Prospect
Souza Joseph (Mary) opr h 329 S First
Souza Joseph (Mary) opr h 323 S Front
Souza Joseph (Mary) opr h 400 S Second
Souza Joseph opr res 881 County
Souza Joseph opr res 277 S Front
Souza Joseph (Palmira) opr h 77 Katherine
Souza Joseph (Olinda) opr h 186 Division
Souza Joseph (Virginia) opr h 504 Second
Souza Joseph (Mary) opr h 126 Division
Souza Joseph (Mary) opr h 8 Kane
Souza Joseph (Rose) rem to Plymouth
Souza Joseph (Leda) sales h 901 Brock av
Souza Joseph (Marie) var 68 Hope res 43 Nash rd
Souza Joseph jr (Lillian B) lab h 28 Hazard
Souza Joseph B (Mary) opr h 150 Charles
Souza Joseph C (Eva) chauf h 33 Fruit
Souza Joseph F (Mary J) lab h 331 Rivet
Souza Joseph F (Rose) opr h 25 Sidney
Souza Joseph H (Mary) carp h 60 Short
Souza Joseph L carp res 336 S Front
Souza Joseph M died Oct 9 1924
Souza Joseph M (Julia G) city lab h 6 Hyacinth
Souza Joseph M (Mary) opr h 32 Sagamore
Souza Joseph P var 506 S Second res do
Souza Joseph V (Roseanna) opr h 32 Winsor
Souza Juana wid opr h 211 Purchase
Souza Julio (Isabelle) opr res 396 Purchase
Souza Leanora M opr 185 Union h at S Dartmouth
Souza Leonard C clk 693 Purchase res 121 Perry
Souza Louis lab Greene & Wood h 272 S Second
Souza Louis (Mary) opr h 106 King
Souza Louis (Mary) wvr h 23 Milford
Souza Manuel (Amelia) h 204 Belleville av
Souza Manuel res 82 Phillips av
Souza Manuel (Tereza) h 73 Collette
Souza Manuel (Honorina) (Rocha & Souza Co) 147 Dartmouth h 42 Morton ct
Souza Manuel (Delphina) barber h 55 Katherine
Souza Manuel (Mary) boss picker h 97 Phillips av
Souza Manuel (Annie) cooper h 44 Fruit
Souza Manuel (Mary) city lab h 81 Sidney
Souza Manuel (Catherine) driver res 170 Dartmouth
Souza Manuel (Anna) firemn h 32 Nelson
Souza Manuel (Maria G) fishmn h 277 S Front
Souza Manuel (Mary S) gardener h 13 Lindsey
Souza Manuel (Mary) gro h 82 Phillips av
Souza Manuel janitor 604 Pleasant res 1147 Purchase
Souza Manuel (Mary) lab h 635 First
Souza Manuel mariner res 97 Grinnell
Souza Manuel (Anna) opr h 93 Rockland
Souza Manuel (Mary) opr h 71 Rivet
Souza Manuel (Persis) opr h 1 Beetle ct
Souza Manuel (Jennie) opr h 394 S Second
Souza Manuel (Mary) opr h 20 Winsor
Souza Manuel (Albina) opr h 131 Cedar Grove
Souza Manuel (Julia) opr h 97 Coffin av
Souza Manuel (Mary) opr h 288 S Second
Souza Manuel (Maria) opr h 87 Mosher
Souza Manuel (Mary) opr h 187 Earle
Souza Manuel (Viola) opr h 23 Cotter
Souza Manuel (Olive) opr h 76 Katherine
Souza Manuel (Mary) opr h 55 Crapo
Souza Manuel opr res 273 Purchase
Souza Manuel (Alexandria) opr h 139 Earle
Souza Manuel (Mary) opr h 476 S Second
Souza Manuel opr res 97 Coffin av
Souza Manuel (Andria) opr h 106 Tinkham
Souza Manuel (Julieta) opr h 103 Belleville rd
Souza Manuel (Mary) opr h 93 Phillips av
Souza Manuel (Marie) opr h 531 Rivet
Souza Manuel (Clara) pntr h 34 Ryan
Souza Manuel (Anna) pntr h 81 Howland
Souza Manuel (Eleie) pool 343 Rivet h 75 Sagamore
Souza Manuel porter 25 Nauset res 56 W Cove rd
Souza Manuel (Lucy) shipper h 457 Rivet
Souza Manuel shoe rpr 65 Diman res 40 Whitman
Souza Manuel (Mary) var h 93 Purchase
Souza Manuel (Mary) wvr h 154 Thompson
Souza Manuel A (Mary) opr h 13 Grandfield
Souza Manuel A (Diolinda) opr h 519 S Second
Souza Manuel C (Mary E) opr h 513 Rockdale av
SOUZA MANUEL C (Annie L) Painter and Decorator Painters Supplies 83 Howland h 81 do Tel 5557 See Decorators Department
Souza Manuel D (Mary) opr h 488 First
Souza Manuel D (Ada) third hd h 136 Thompson
Souza Manuel F lab res 139 County
Souza Manuel F (Mary) opr h 96 Davis
Souza Manuel F (Mary E) sausage mfr 316 S Second h 170 Dartmouth
Souza Manuel F shoe rpr h 18 Hall
Souza Manuel F jr (Catherine) chauf h 170 Dartmouth
Souza Manuel G (Alice) harness rpr 232 S Second h 62 Ward
Souza Manuel G (Rose) opr h 10 Oneko la
Souza Manuel H (Maria) barber h 60 Short
Souza Manuel J (Mary) h 113 Bonney
Souza Manuel J (Angelina) opr h 81 Independent
Souza Manuel L jr (Mary) auto rpr h 46 Robeson
Souza Manuel P (Mary P) h 513 Acushnet av
Souza Manuel S (Delphine) barber 141½ County h 55 Katherine
Souza Manuel V (Mary) opr h 20 Winsor
Souza Maria Mrs h 6 Acushnet blk
Souza Maria opr res 104 Potomska
Souza Maria Mrs opr h 117 Mott
Souza Maria T plmbr h 109 Grinnell
Souza Marie opr res 103 Belleville rd
Souza Marie wid John died Feb 24 1925
Souza Mary Mrs h 1 Cornell ct
Souza Mary Mrs h 1199 Cove rd
Souza Mary Mrs h 25 Babbitt

WENTWORTH CLOTHING CO.

MEN'S CLOTHING AND FURNISHINGS

211 UNION STREET **Telephone 599**

Souza Mary elev opr 180 Union res 491 Purchase
Souza Mary bkpr 506 Acushnet av
Souza Mary opr res 273 Purchase
Souza Mary spooler res 32 Sidney
Souza Mary wvr res 504 S Second
Souza Mary wid Domingos h 22 Matthew
Souza Mary wid Frank h 150 Field
Souza Mary wid Joseph M gro 244 State h do
Souza Mary wid Manuel h 443 Bolton
Souza Mary A wid Joseph h 107 Bates
Souza Mary C wvr res 43 Thompson
Souza Mary J res 281 Orchard
Souza Mary K bkpr 308 Purchase res 843 Maxfield
Souza Mary M opr res 112 Eugenia
Souza Mary R opr res 335 S Front
Souza Mary R res 146 Pleasant
Souza Maryanna wid Antonio h 46 Larch
Souza Mathild dom res 17 Cannon
Souza Mathilda E Mrs h 620 First
Souza Matthew (Alzira) opr h 65 Swift
Souza Matthew (Georgianna) opr h 41 Oaklawn
Souza Matthew W (Margaret) lab h 113 Rockland
Souza Miguel M chauf res 18 Hall
Souza Peter (Margaret) opr h 701 S Water
Souza Peter orderly St Luke's Hospital 95 Page res do
Souza P Evelyn F tchr J B DeValles sch res 41 Page
Souza Quirino (Palmida) editor 101 Rivet h 20 Winsor
Souza Quirinode editor 503 N Front res 20 Winsor
Souza Ralph M mach res 281 Orchard
Souza Raly M ins agt 888 Purchase rm 514 res 18 Hall
Souza Ricarda wid Antone h 32 Sidney
Souza Ricardo (Irene) opr h 90 Scott
Souza Richard (Mary) wvr h 60 County
Souza Rosalind h 288 S Second
Souza Salvadore (Mary) carp h 90 Hemlock
Souza Soares (Eugenia) opr h 263 S Second
Souza Stella bkpr res 386 Main
Souza Stella L opr res 90 Linden
Souza Victorino h 14 Rochambeau
Souza Virgilio (Pelremira) h 323 Tinkham
Souza Virginio opr h 399 Belleville av
Souza Virginio A barber rear 3 Brigham h 21 Lombard
Souza Wm (Georgianna) h 41 Page
Souza Wm (Mary B) janitor First Nat Bank h 41 Page
Souza Wm (Rose) h 495 Coggeshall
Souza Wm (Rose) night overseer Sharp Mfg Co h 188 Thompson
Souza Wm var 522 Rivet h at Dartmouth
Souza Wm H (Mary G) police sta h 628 Summer
Souza Wm P chauf res 513 Acushnet av
Souza Zalmeida J opr res 281 Orchard
Souza see Sousa
Sovinski Frank (Kronela) opr h 145 Tallman
Sowa Albert (Katie) barber 111 Ruth h 119 Mott
Sowa Algzy (Antonia) wvr h 78 Mott
Sowle Albert W (Emma J) fore h 70 Lombard
Sowle Clifton L (Sowle Floral Co) h 40 Mill
Sowle Clifton L jr clk 1092 S Water res 40 Mill
Sowle Dora L cashr 874 Purchase res 473 Summer
Sowle Doris clk 249 Ashley boul res do
Sowle Everette W (Dorila) chauf 111 Myrtle h 473 Summer
Sowle Floral Co (Clifton L Sowle) 1092 S Water
Sowle Florence B Savings dept 101 William res 257 Maple
Sowle Forrest B cotton sampler res 445 Chancery
Sowle Francis L (Flora A) overseer 460 S Front h 44 Chestnut
Sowle Frank W phonographs 768 Pleasant h 40 Mill
Sowle Fred A (Ina) driver h 73 Mt Pleasant
Sowle Frederick D (Lillian) dep sheriff h 70 Lombard
Sowle Frederick H (Florence) florist 249 Ashley boul h 81 Brooklawn Park dr
Sowle Frederick L h 40 Mill
SOWLE HERBERT V (Hattie) Florist 249 Ashley boul Tels 1785 and 7370 h do See Florist Department
Sowle Isaac N opr res 331 Cedar
Sowle Laura A wid Frederick A res 351 Clinton
Sowle Lincoln G (Louise F) night editor Mercury h 29 Junior
Sowle Nathaniel P res 103 Summer
Sowle Theodore B (Laura) copperwkr h 445 Chancery
Sowle Walter E (Mary) clk 929 Kempton res 541 W Elm
Sowle Wm H (Bertha) chauf 145 Arnold h 541 W Elm
Sowle see Soule
Space Emma L clk Registry of Deeds res 333 Arnold
Spachman John (Josephine) elect h 487 Coggeshall
Spacht Irvin clk 588 Pleasant res 173 Wash
Spadaro John (Rosie) opr h 15 Cotter
Spagnoli Joseph tlr 131 Union h 545 Acushnet av
Spagoni John (Dimenea) opr h 23 Roosevelt
Spamer Katherine E tchr res 233 Middle
Spangenberg Albert F mgr 99 Front h at Fairhaven
Spare Arthur F (Spare & Co) res 183 Orchard
Spare John V (Harriet) (Spare & Co) h 183 Orchard
Spare Susan F tchr H M Knowlton sch res 5 Arch
Spare & Co (John V Spare Arthur F Spare Robert O Burns) dry gds 1 Sears ct
Sparling Alice wvr res 27 Dudley
Sparling Annie wvr res 27 Dudley
Sparling Archibald E (Ray) (Sparling Bros Machine Co) h 23 Calumet
SPARLING BROS MACHINE CO (Archibald E Sparling Frank Sparling Thomas Sparling William D Sparling Jr and James Waddington) Machinery Mfrs 6 Hazard Tel 6107 See Machinery Department
Sparling Frank (Ellen) (Sparling Bros Machine Co) 6 Hazard h 18 Valentine
Sparling Thomas (Mary E) (Sparling Bros Machine Co) h 28 Woodlawn
Sparling Wm D (Hannih) bkpr h 27 Dudley
Sparling Wm D jr (Annie) (Sparling Bros Machine Co) h 31 Dudley
Sparrow Clarence F fore 495 Mt Pleasant h 25 Buttonwood
SPARROW FRANK M (Sarah H) Attorney-at-Law 105 William Rm 36 Merchants Bank Bldg Tel 3421 h at Mattapoisett Tel 20 See Lawyers Department
Sparrow Hiram F (Mary C) drftsmn h 25 Buttonwood
Sparrow Rebecca wid Freeman M res 920 Belleville av
Sparrow Vincent fishermn res 69 Morgan
Sparrow Wm H clk 101 William h at Mattapoisett
Spaulding John A (Frances C) hosemn Eng 7 h 13 Studley
Speak James W (Edith P) opr h 497 Summer
Special Wet Wash Laundry (A Marcoux) 50-54 Jouvett
Specialty Fur Shop The (Morris E Grottesman) 1132 Acushnet av
Specter Barney died Aug 20 1924
Specter David (Eva) prov h 235 Mt Pleasant
Specter Max clk 734 Pleasant res 235 Mt Pleasant
Specter Pearl wid Barney h 1 Cornell pl
Specter Simeon clk res 235 Mt Pleasant
Spedding Harold lab h 785 Mt Pleasant
Spedossi Joseph (Mary) lab h 8 McMurray ct
Speight Arthur opr res 16 Cove
Speight Martha opr res 16 Cove
Spellman Louis (Rachel) prov 979 S Water h 105 Clara
Spellman Thomas (Sarah) wvr h 60 Hall
Spence Ernest opr res 41 Ashley
Spence Harry (Ella) spinner h 16 Emery
Spence Thomas (Erna K) hosemn Hose 5 h 41 Ashley
Spencer Alice D Mrs res 273 Elm
Spencer Annette res 71 Orchard
Spencer Antone (Annie) lab h 291 Ash
Spencer Arthur C (Catherine) var 271 Ashley rd h 141 Holly
Spencer Corset Shop (Mrs Alice M Cuthbertson) 294 Union
Spencer Dorothy P sten First Nat Bank res 61 Mt Vernon
Spencer Frank (Gertrude) opr h 92 S Second
Spencer Harry (Mary J) changer-over h 312 Davis
Spencer Hartley (Jennie) h 14 Parker
Spencer Hartley 2d (Eleanor J) carrier P O h 61 Mt Vernon

ERNEST HOWARTH & COMPANY
Electrical Engineers and Contractors
LIGHTING FIXTURES RADIO CONSTRUCTION REPAIRS AND SUPPLIES
374 UNION STREET Telephone 1854 NEW BEDFORD, MASS.

Spencer John (Martha) h 48 Walnut
SPENCER JOHN L (Helen M) Manager Eastern Dairies Inc 103 Front h 50 Plymouth
Spencer John W (Esther M) 38 Durfee
Spencer Joseph (Laura) barber 266 Acushnet av h 257 do
Spencer Joseph (Florence) second hd 216 Belleville av h 76 Potter
Spencer Joseph N opr 871 Rockdale av res 32 Milton
Spencer Louis P (Myrtle G) fore 871 Rockdale av h 32 Milton
Spencer Mary clk res 38 Durfee
Spencer Samuel R (Mary E) lino Standard h 359 Park
Spencer Sarah F student res 359 Park
Spencer Shoe Store Jeremiah J Durnin mgr 747 Purchase
Spencer Thomas (Jane) wvr h 224 Church
Spencer Trask & Co 501 First Nat Bank bldg
Spencer Una opr res 76 Potter
Spencer Wm H (Esther) opr h 183 Rockland
Sperling Clara sten 888 Purchase rm 203 res 117 Bonney
Sperry & Hutchinson Co The John P Moore mgr trading stamps 45 William
Spicer Benjamin F drillwkr h 32 Atlantic
Spicer Elizabeth Mrs res 181 Smith
Spicer Fred G (Elizabeth) shoewkr h 100 Sycamore
Spiegel Abraham (Annie) egg candler 99 Front h 278 S Second
Spiegel Mac fore 281 Union h 34 Sixth
Spindler Joseph (Mary) third hd h 47 Hemlock
Spindola John (Mary) doffer h 81 Sidney
Spindola Joseph (Mary) wvr h 47 Winsper
Spinner John (Helen) opr res 5 Harmony
Spinner Joseph opr h 806 S Second
Spinner Mary Mrs wid Joseph h 24 Howland
Spinney Arthur J opr h 358 Orchard
Spinney Mary J res 358 Orchard
Spinola Dominico (Marion) lab h rear 217 Hillman
Spinola Eugene (Lilly) seamn h 4 Tallman la
Spinola Frank (Angelina) opr h 85 Sagamore
Spinola Manuel (Mary) plstr h 330 S First
Spinola Mary clk 180 Union res 148 Rockland
Spires Prescott opr res 1283 Purchase
Spirlet Alphonse (Eugenie) loomfixer h 205 Clifford
Spirlet Alphonse E clk Sharp Mfg Co res 336 Nash rd
Spirlet Eugene (Irma) loomfixer h 336 Nash rd
Spirlet Henry (Bertha) loomfixer h 126 Holly
Spirlet Jules (Celina) h 33 Carlisle
Spirlet Juliet opr res 205 Clifford
Spirlet Leopold (Dora) loomfixer h 217 Bates
Spirlet Lillian opr res 205 Clifford
Spirlet Louis (Atonese) mach h 270 Tinkham
Spirlet Maurice res 270 Tinkham
Spirlet Simonne insp res 205 Clifford
Spirlet Zoe opr res 113 Hathaway
Spitzlay Jacob (Kristiana) mach h 68 Delano
Spiva Charles C phys 1680 Acushnet av res do
Splaine Margaret J wvr res 27 Clark
Splaine Mary wid James h 27 Clark
Spooner Albert F (Flora E) carp h 3189 Acushnet av
Spooner Albert F (Leona) chauf h 2242 Acushnet av
Spooner Alfred L res 325 Middle
Spooner Alonzo W (Vevia E) ice 85 Shawmut av h do
Spooner Arthur C (Nellie F) paymstr Municipal bldg h 182 Chancery
Spooner Byron H (Helen H) chauf 26 S Water h 184 Shawmut av
Spooner Charles A (M Elizabeth) traffic officer h 319 Maxfield
SPOONER CHARLES F (Edna F) (Spooner's Music Store) 836 Purchase Tel Connection h 1 Park pl See left top lines
Spooner Charles F jr (Winifred E) lab 963 Purchase h 2981 Acushnet av
Spooner Charles W (Ida F) paperhgr h 771 Kempton
Spooner Clayton T (Emma M) clk 95 Front res 113 Willis
Spooner Clifton W (Lillian E) shipper 26 S Water h 184 Shawmut av
Spooner Daniel A (Mary E) farmer h 3243 Acushnet av
Spooner Edward F clk h 682 Kempton
Spooner Edwin E (Elizabeth F) chauf h 96 Morgan
Spooner Eliot A (Grace E) sales 443 Kempton rm 924 Belleville av
Spooner Elizabeth wid Charles H jr periodicals 1666 Purchase h 1664 do
Spooner Ella F h 17 Maitland
Spooner Eva D h 869 Pleasant
Spooner Frank H (Ruth D) lab h 3 Summit
Spooner Fred chauf 703 S Water h at Fairhaven
Spooner Fred (Frances) clk h 220 Grinnell
Spooner George H (Louise P) hosemn Eng 3 h 127 Jenny Lind
Spooner Hannah M wid Charles W h 319 Maxfield
Spooner Harry L (Theresa M) (Spooner & Andrews) 1990 Purchase h 374 Chancery
Spooner Hattie A res 682 Kempton
Spooner Herbert M watchmn 19 Jean h at Acushnet
Spooner Jennie wid Rufus h 127 Jenny Lind
Spooner John mach 443 Kempton
Spooner John A carp h 3278 Acushnet av
Spooner John C police res 869 Pleasant
Spooner Lester F (Anna L) insp 312 Municipal bldg h 115 Willis
Spooner Lewis G mach 443 Kempton
Spooner Louis G mason h 3195 Acushnet av
Spooner Lucy A wid Charles seam res 69 Summer
Spooner Lucy A wid Charles F h 2924 Acushnet av
Spooner Lyman A res 298 Acushnet av
Spooner Marjory clk 545 Orchard res 49 Mechanic
Spooner Mary L h 682 Kempton
Spooner Oliver G teamer h 3167 Acushnet av
Spooner Ralph G (Laurena H) eng h 154 Irvington
Spooner Roswell (Grace) driver h 2992 Acushnet av
Spooner Walter B (Helena E) pntr h 64 Mechanics la
Spooner Walter R dep sheriff 266 Ash h at Acushnet
Spooner Wm B farmer res 682 Kempton
Spooner & Andrews (Harry L Spooner Manuel Andrews) auto supplies 1990 Purchase
SPOONER'S MUSIC STORE (Charles F Spooner) Musical Instruments Music Pianos Phonographs and Records 836 Purchase See left top lines
Spoor Henry speeder tender res 113 Ashley boul
Spoor Romeo A (Aura) hlpr 82 Union rm 359 Coggeshall
Spoor Wm (Rose) speeder tender h 113 Ashley boul
Spragg Arthur (Maria) mach h 358 Coffin av
Spragg Ethel sten 106 William rm 23 res 273 Shaw
Spragg Joseph (Elizabeth) opr h 273 Shaw
Spragg Joseph jr hlpr res 273 Shaw
Sprague George L (Louise) boxmkr h 62 Mt Vernon
Sprague Henry M (Sarah) driver 8 Campbell h 101 Willow
Sprague John S (Mary) overseer 750 Belleville av h 210 Hersom
Sprague John S jr opr 750 Belleville av r 210 Hersom
Sprague Russell B phys public schs res 187 Cottage
Sprague Sylvester opr res 210 Hersom
Sprague Wm (Minnie) second hd h 118 Irvington

BOOKKEEPING ACCOUNTING SHORTHAND TYPEWRITING
NEW BEDFORD SCHOOL OF COMMERCE
1428 ACUSHNET AVE. Tel. 6519 NEW BEDFORD, MASS.

LUMBER Est. THOS. W. CROACHER
Sash, Doors, Blinds and All Kinds of Builders' Supplies
COR. WATER AND LEONARD STREETS Tel. Connection NEW BEDFORD, MASS.

Sprott Blanche student res 335 Middle
Sprott George M (Nellie A) mason h 335 Middle
Sprott John L opr res 7 Shawmut av
Spruce St Baptist Church Frederick W Buis pastor 75 Spruce cor Smith
Spurr Anna M nurse 6 Eighth res 193 Middle
Spyropoulos Athos pastor Greek Orthodox ch res 379 Coggeshall
Squire Austin (Elizabeth) opr h 1380 Pleasant
Squire John clk res 1380 Pleasant
Squire John P & Co J Herbert Siddall mgr whol prov 52 Front
Squires Barbara clk 1339 Cove rd res 620 Cottage
Squires Finley H clk 678 Pleasant res at Fairhaven
Squires John A (Mabel F) carp h 416 Union
Squires Mary C clk 628 Pleasant rm 32 res 620 Cottage
Squires Wm C (Bessie) carp h 70 Dartmouth
Srcrefanik George (Katrina) wvr h 21 Washburn
Stables Anna L res 38 Ashley
Stacey Edward (Elizabeth) baker 1528 Acushnet av res 36 Brooks
Stackhouse George (Gladys) opr h 511 Ashley boul
Stackpole George K (Dorothy) mechl eng h 96 State
Stafford G Malcolm (Gertrude L) clk Wamsutta Mills res 463 Chancery
Stafford Maud E tchr T R Rodman sch res at Fairhaven
Stahl Wm H (Bessie F) overseer h 703 Summer
Stamelo Wm J barber 1256 Acushnet av res 418 N Front
Stamo Christo (Mary E) shoe rpr 549 Kempton h 551 do
Stanatelopoulos Canalle opr res 418 N Front
Stanatelopoulos Ellen opr r 418 N Front
Stanatelopoulos James opr h 418 N Front
Stanatelopoulos Wm D clk res 418 N Front
Stanbridge Winnie fitter 866 Purchase h 5 Ashland ter
Stancombe Ethel wvr res 23 Dudley
Stancombe John R (Mary Hannah) second hd h 23 Dudley
Stancombe Wm T wvr res 258 Coffin av
Standard Bldg 575 Pleasant
Standard David (Carrie) opr h 90 Acushnet av
Standard Electric Co (Wm Beserosky) auto supplies 1483 Acushnet av and 734 Pleasant
Standard Evening and Sunday The 575 Pleasant
STANDARD LAUNDRY (Leven Davies) Wet Wash 258 Kenyon See Laundry Department
Standard Oil Co of N Y George H Thompson special agt Fish Island Baylies sq 876 Acushnet av 117 Ashley boul 160 Cove 50 Mt Pleasant 21 Spring and 28 S Second
Standard Plumbing & Heating Co (Samuel Holden Alexander Pate jr) 1068 Purchase
Standard Ring Traveler Co John H Lawrence pres George H Hedge treas mill supplies 81 N Water
Stanek Paul (Mary) speeder tender h 221 Myrtle
Stanhoff Katherine Mrs h 52 Hicks
Stanhoff Walter opr res 52 Hicks
Stanicki Joseph (Mary) opr h 31 Ashley
Stankiewicz Joseph A (Josephine) gro 232 N Front h 179 Collette
Stanley Bernice D clk 108 Union res 85 Liberty
Stanley Celestine nurse res 17 Reynolds
Stanley Charles A (Bernice D) asst supt bldgs Municipal bldg rm 37 h 85 Liberty
Stanley Dora nurse St Luke's Hosp res 17 Reynolds
Stanley Frank A student res 216 Irvington
Stanley George D (Ella A) pastor Wesley M E ch h 256 Irvington
Stanley Herbert (Mary) millwkr h 27 Hicks
Stanley James (Mary) section fore h 17 Reynolds
Stanley John B sorter h 94 S Sixth
Stanley Mary asst fore res 17 Reynolds
Stanley Ned A (Caroline) dentist 222 Union rm 502 h 80 State
Stanley Robert student res 216 Irvington
Stanley Walter D (Cecilia) news 877 S Water h 478 Brock av
Stanley Wm F fore res 17 Reynolds
Stansfield Albert gardener h 272 Eugenia
Stansfield Charles res 1117 Acushnet av
Stansfield Richard (Elizabeth) loomfixer 147 Milford
Stanson Michael (Veronica) wvr h 145 Branscomb
Stanton Doris res 50 Hillman
Stanton Edward M (Anna) lab h 628 Cottage
Stanton Gertrude A opr res 169 Jenny Lind
Stanton Grace R Mrs clk First Nat Bank rm at Fairhaven
Stanton Helen clk res 628 Cottage
Stanton James (Margaret) loomfixer h 581 Allen
Stanton James E jr (Mary T) treas Hathaway Mfg Co pres City Mfg Corp h at 8 Dartmouth
Stanton James F died Oct 27 1924
Stanton John opr h 798 First
Stanton John jr third hd h 798 First
Stanton John H (Eda) twister tender h 202 Princeton
Stanton John J eyeletwkr res 169 Jenny Lind
Stanton John W (Alice) opr h 42 Rochambeau
Stanton Margaret Mrs h 169 Jenny Lind
Stanton Mary A wid Frederick S h 62 State
Stanton Michael lab h 1141 Joyce
Stanton Seabury (Jean) asst treas 494 S Front h 398 County
Staples Addie F Mrs bkpr 258 Union rm 40 Pearl
Staples Emma G wid h 17 Arch
Staples Howard F (Ruth) overseer Wamsutta Mills h 560 Union
Staples Leona cloth insp res 421 Pleasant
Staples Mary F tchr Harrington sch res 180 Clinton
Staples Walter C police res 17 Arch
Staples Willard F (Helen) sales Wamsutta Mills h at Fairhaven
Staples Wm E (Emily R) carrier P O h 516 Union
Stapleton Ambrose opr h 117 Austin
Stapleton Michael (Elizabeth) h 255 County
Star Drug Co Inc James D Watson pres Herbert F Macy treas 274 Dartmouth
Star Furniture Co Isidore Brody mgr 1654 Acushnet av
Star Laundry (G Ernest Chapdelaine) 95 Nash rd
STAR STORE THE (New Bedford Dry Goods Co) 132 Union cor Purchase See right top lines and Department Stores Department
Stark John H (Sarah Elizabeth) firemn res 936 Bristol
Stark Mary A Mrs h 290 Davis
Starkie Betsie wid Wm h 74 Fruit
Starkie Fred reedmkr 116 Front h 196 Glennon
Starkie John Wm (Catherine A) pntr h 23 Ashland pl
Starkie John W (Delia) h 31 Jouvett
Starkie Richard (Sarah) pistr h 181 County
Starkie Thomas C (Alice M) curer 1663 Purchase h 105 Hazard
Starr Isabel nurse res 39 Ryan
Starr Manuel (Maria) seamn h 74 Scott
Starro Louis (Mary) opr h 582 First
Starsiak Joseph (Mary) wvr h 156 Clara
Stasium James (Mary) third hd h 158 Nash rd
Stasium Joseph (Mary) third hd h 158 Nash rd
Stasz John (Katie) opr h 17 Salisbury
State Theatre The Theodore Baylies mgr 674 Purchase
State Welding & Cutting Co (Fred W Beyer) 126 Belleville rd
Stathopoulos Christos barber 1256 Acushnet av res 289 Davis
Stawasz John (Elizabeth) gro 2 Hicks h 6 do
Stead Florence Mrs h 295 Coggeshall
Stearns Gilbert res 54 Green
Steben Adeline wid Pierre h 119 Shaw
Steben Albert (Odile) timekpr h 35 Bentley
Steben Arthur (Eva) roofer h 60 Clifford
Steben Charles (Leda) wvr h 136 Holly
Steben Edward (Georgiana) carp h 112 Collette
Steben Eliza opr res 110 Howard av
Steben Laura opr res 110 Howard av
Steben Nazaire (Flora) (Steben Roofing Co) 196 Collette h do
Steben Roofing Co (Nazaire Steben) 196 Collette
Steben Rose opr res 110 Howard av
Steben Virginia wid hkpr h 110 Howard av
Stebenne Isadore (Dora) wvr h 39 Moynan
Steblin Leo driver 1395 Purchase res 16 Calumet
Stec Albert (Carolina) opr h 286 Coggeshall
Stec Emile clk rm 8 Beetle
Stec Frank copperwkr res 8 Beetle

Central Lumber and Supply Company
LUMBER AND INTERIOR FINISH
PHONE 1919 OFFICE, 172 NO. WATER ST. NEW BEDFORD

Stec John (Julia) opr h 82 Belleville rd
Stec Michael (Helen) opr h 8 Beetle
Stec Stanley rem to N Y City
Steck Stanley (Helen) opr h 3 Hampton ct
Stedenfeld Lilla E sten 11 N Sixth res 112 North
Stedenfeld Max E (Lila G) sales 99 Front h 112 North
Stedman Helen A tchr High sch res 40 Parker
Steele Allen C student res 3 Stetson
Steele Catherine res 321 Union
Steele Donald A student res 3 Stetson
Steele Edward H (Mary) eng 5 Cannon h 12 Pinette
Steele Fred W director Y M C A res 28 Maple View av
Steele Fred W (Lillie) treas Booth Mfg Co h 3 Stetson
Steele George A (Arlean) mgr 15 Hamilton h at Fairhaven
Steele Harry elect U St Ry Co res 481 Summer
Steele Jane insp res 379 Hillman
Steele Percy (Florence E) twister h 451 Summer
Stefanik Annie Mrs died Feb 28 1925
Stefanik Felix H pntr h 23 Washburn
Stefanik Joseph (Annie) wvr h 23 Washburn
Stefanik Michael (Christina) opr h 26 Washburn
Stefanik Wm (Mary) wvr h 255 N Front
Stefanowicz Joseph (May) clk 945 Acushnet av h 44 Washburn
Stefeindis Nicholas restr 412 Acushnet av res 34 High
Steiblin Arthur opr res 16 Calumet
Steiblin Joseph (Josephine) h 16 Calumet
STEIGER ALBERT (Izetta) Pres Steiger Dudgeon Co 185 Union h at Springfield Mass
STEIGER DUDGEON CO Albert Steiger Pres Samuel Dudgeon Treas Charles H Cox General Manager 185-187 Union Tel 82 See right top lines and Department Stores Department
Stein Elizabeth Mrs dom h 62 S Second
Stein Wm (Alice E) oiler 5 Cannon h 56 Kempton
Steinackre Joseph (Louise) wvr h 66 Norman
Steiner Annie opr res 25 Crapo
Steiner Jacob (Harriet) dry gds 725 S Water h 25 Crapo
Steinert M & Sons Co James J Hatfield mgr pianos 109 William
Stelmaszyk Peter (Ellen) opr h 174 State
Stelphin Harold R (Emma W) eyeletwkr h 29 Hillman
Stenberg August G (Frances) electl eng 615 Belleville av h 176 Adams
Stenson Beatrice opr res 23 Thatcher
Stenson Thomas L (Rose) opr h 23 Thatcher
Stenson Thomas L (Mary) var res 23 Thatcher
Stephania Gladys opr res 72 Blackmer
Stephania Paul (Julia) opr h 72 Blackmer
Stephens Henry A (Margaret D) custodian H M Knowlton sch h 1195 Rockdale av
Stephens LeRoy dairymn 167 Mt Vernon res 87 Potter
Stephens LeRoy A (Betsy) mach h 87 Potter
Stephens Mary A Mrs h 196 North
Stephens Rexford L (Hilda) lab h 33 Reynolds
Stephens see Stevens
Stephenson Annie M typist 144 S Water res 166 North
Stephenson Catherine wid John R h 5 Stanton ct
Stephenson Daniel overseer Dartmouth Mills h 302 Rockdale av
Stephenson David (Emily M) spinner h 23 Jenny Lind
Stephenson Doris res 275 Pope
Stephenson Edna tel opr res 68 Oak
Stephenson Eliza Mrs janitress Municipal bldg h 34 Liberty
Stephenson Eliza wid Robert died Jan 8 1925
Stephenson Elizabeth M clk res 195 Arnold
Stephenson Ellen wid Wm B h 166 North
Stephenson James M (Lillian) clk 163 Pleasant h 377 Arnold
Stephenson J Eva res 275 Pope
Stephenson Lillian A tchr J Hannigan sch res 377 Arnold
Stephenson Martha res 14 Brook
Stephenson Melissa sten res 166 North
Stephenson Thomas (Harriet B V) bkpr 790 Purchase h 127 Summer
Stephenson Walter K (Sarah) metalwkr h 275 Pope
Stephenson Walter K jr plmbr 137 Grinnell res 275 Pope
Stephenson Wm B (Ellen) opr h 195 Rivet
Stephenson see Stevenson
Stepler Helen S (Harper Method) 222 Union rm 407 h 164 Maxfield
Stepler Martha J Mrs res 164 Maxfield
Ster Optical Co (Thomas P Payne) 966 S Water
Sterling Alfred J designer 65 Cove res at Fairhaven
Sterling Florence opr res 120 Clara
Sterling Raymond wvr res 120 Clara
Sterling R Wm supt Kilburn Mill h at Fairhaven
Sterling Walter (Florence) opr h 120 Clara
Stern Herbert clk 888 Purchase rm 218 res 112 Mt Pleasant
Stern Joseph student res 112 Mt Pleasant
Stern Louis N student res 112 Mt Pleasant
Stern May sten 888 Purchase rm 218 res 112 Mt Pleasant
Stern Stella rem to N Y City
Stern Wm (Elizabeth) real est h 112 Mt Pleasant
Sterns Albert H phys 1149 Acushnet av h do
Sterns Henry C ins broker 11 N Sixth res 1149 Acushnet av
Sterns Ida wid Samuel h 1149 Acushnet av
Stetson Edward M h 189 Orchard
Stetson Elliot D sales 11 Pine res 81 Cottage
Stetson Emily wid Elliot D h 81 Cottage
Stetson Frances E res 81 Cottage
Stetson Frederick D (Helen P) (Stetson & McGrath) lawyer 34 Masonic bldg h 42 Grove
Stetson George elect res 11 Welcome
Stetson Grace L tel opr 57 N Second h at Fairhaven
Stetson Hannah N wid Frank W res 11 Welcome
Stetson James A civ eng 693 Purchase h at Fairhaven
Stetson John N (Florence) cutter h 11 Welcome
Stetson Maud drsmkr 163 Maxfield res do
Stetson Nellie S bkpr 8 Campbell res at Mattapoisett
Stetson Thomas M student res 81 Cottage
STETSON & McGRATH (Frederick D Stetson and Albert McGrath) Attorneys-at-Law 34 Masonic Building Telephone Connection See Lawyers Department
Stevens Albert J (Marguerite) h 188 Belleville rd
Stevens Charles C (H Amelia) stock mgr 427 Kempton h 562 do
Stevens Charles H N (Rose A) carp 161 Clinton h 83 Summer
Stevens Charlotte Mrs died April 1 1924
Stevens Clara B Mrs h 271 Elm
Stevens Cora A insp res 2 Norton ct
Stevens Dennis L (Grace L) carp h 2 Norton ct
Stevens Edith F Mrs h 273 Elm
Stevens Edward hlpr 339 Sawyer res at Fairhaven
Stevens Edward A student res 10 Briggs ct
Stevens Edward M (Christine) chauf 706 Purchase h 37 Stackhouse
Stevens Edwy E (Sadie B) com mgr 693 Purchase h 263 Palmer
Stevens Eliza wid Henry res 133 Kempton
Stevens Elizabeth Mrs dom res 446 Kempton

JONATHAN HANDY CO.
28-30 WILLIAM STREET
Telephone 327
IRON AND STEEL
HEAVY HARDWARE
BLACKSMITH SUPPLIES

Old Furs Repaired Remodeled and Redyed

Fur House of Sidney
252 UNION ST. TEL. 1976
New Bedford's Most Reliable Fur Shop

We Store Your Furs During The Summer Months

Stevens George (Mary) h 1817 Purchase
Stevens George E (Emma) pntr h 83 Summer
Stevens Harry L phys 133 Kempton h do
Stevens Helen M asst bkpr 6 Campbell res 2 Norton ct
Stevens Henry (Mary A) wvr h 205 Query
Stevens Henry F (Mary) tinsmith h 10 Briggs ct
Stevens Herbert W elect h 17 Ricketson
Stevens Howard N mgr 488 Pleasant h at Fairhaven
Stevens Jennie wid Michael hkpr h 74 Wash
Stevens Lewin H prsmn res 2 Norton ct
Stevens Martha maid 428 County
Stevens Peter res 55 Summer
Stevens Robert C (Edith V) truckmn h 80 Cedar
Stevens Rose A Mrs clk 805 Purchase res 83 Summer
Stevens Victor R (Gertrude C) gen mgr 427 Kempton h 465 Arnold
Stevens Wm F (Nellie) lab h 275 Acushnet av
Stevens Wm F jr glasswkr res 275 Acushnet av
Stevens Wynne A (N Elsie) carp h 6 Spruce
Stevens see Stephens
Stevenson Benjamin B (Sarah) fore 47 William h 251 Court
Stevenson Daniel driver 1395 Purchase res 1680 Acushnet av
Stevenson Ella clk 185 Union res 101 Park
Stevenson Florence clk 1223 Acushnet av h 226 Kempton
Stevenson George P (Elizabeth) opr h 3 Social
Stevenson Richard (Mary) wvr h 356 Cedar Grove
Stevenson Thomas glassctr h 223 Acushnet av
Stevenson Thomas J (Flora) chauf h 226 Kempton
Stevenson see Stephenson
Stever Caroline wid Richard h 27 Atlantic
Stever Caroline B Mrs bkpr 1162 Acushnet av h 128 Shawmut
Stever Richard died Feb 5 1925
Steward Leon H (Bertha E) prov h 82 Walden
Stewardson John Herbert (Maria) mach h 290 Collette
Stewardson Wm (Elizabeth A) engr h 13 Harmony
Stewart Alfred (Angelina) opr h 131 Earle
Stewart Beatrice L wid Charles h 159 Belleville rd
STEWART BROTHERS COTTON CO INC Sherrard Clemens Manager 71 William Tels 4047 and 4801
Stewart Charles A asst mgr res 31 N Sixth
Stewart Dinah opr res 15 Howland
Stewart George (Eliza) mason h 235 Belleville rd
Stewart Hazel opr res 32 Salisbury
Stewart Isabelle wvr res 159 Belleville rd
Stewart Morris h 15 Howland
Stewart Nathaniel B (Flora M) h 168 Merrimac
Stewart Robert H (Martha) cotton broker 129 Union h 21 Tremont
Stewart Rose opr res 75 Howland
Stewart Thomas (Annie) lather h 33 George
Stewart see Stewart
Stickles Evelyn A tchr res 453 Cottage
Stickles Frank A (Aileen J) clergy h 453 Cottage
Stickney Jennie D nurse res 129 Clinton
Stiles Albino h 428 Purchase
Stiles Curtis H (Melvetta) bkpr 750 Belleville av h 61 Rounds
Stiles Doris H student res 61 Rounds
Stiles Walter G sales 20 Market h at Padanaram
Stiller Carl J (Sophie) mgr 1606 Acushnet av h 162 Princeton
Stiller Frances wid Joseph res 144 Ashley boul
Stiller Joseph (Elizabeth) janitor h 144 Ashley boul
Stilson Annie W wid Everett h 584 County
Stilson Everett B died April 10 1925
Stilson Mary A wid Horace h 66 State
Stinger Charles jr (Leah) opr h 138 Davis
Stirrett Chester [redacted] (Helen P) insp prov and phys 86 Rotch h do
Stirrett Mary C Mrs h 24 James
Stirrup John second hd res 590 Brock av
STITT JOHN A (Minnie) Pres Babbitt Steam Specialty Co Inc South Water Spring and First h 14 Bay
Stitt Maud S clk res 14 Bay
Stitt Wm fore P Corp h 14 Bay
Stockdale Wm (Martha) carder h 89 Winsor
Stockwell Samuel (Leanora) opr h 384 Main
Stoddard Anna M clk 53 William res 18 Cedar
Stoddard Etta nurse 322 Arnold h do
Stoddard Howard W mech 1386 Purchase h at Fairhaven
Stojak Joseph (Maria) h 183 State
Stokoe Charles W L (Lila B) clk 790 Purchase h 23 Seventh
Stokoe George A (S Blanche) eng h 64 State
Stokoe Harold E (The Hemstitch Shop) 64 State h do
Stokoe Mary J drsmkr res 64 State
Stokoe [redacted] Blanche (The Hemstitch Shop) 64 State h do
Stolica Albert lab res 5 Acushnet blk
Stoll John (Sadie) U S A h 100 Rodney
Stone Albion B student res 844 Pleasant
Stone Aldea opr res 122 Potomska
Stone Anna clk res 1836 Purchase
Stone Augustine opr res 122 Potomska
Stone David (Clara) carp h 57 Jonathan
Stone Edith wid John P h 247 Ashley boul
Stone Edward (Alice) 85 S Water h 341 North
Stone Emile clk 1494 Acushnet av r 116 North
Stone Ethel F opr res 215 Weld
Stone Evelyn G insp res 372 Main
Stone Francis H (Anna) h 35 Arnold
Stone Frank (Nat Rubber & Tire Co) 1819 Purchase h at Fall River
Stone George opr res 5 Harmony
Stone Herbert H (Annie) hosemn Eng 2 h 122 Clara
Stone Ida h 215 Weld
Stone Jennie S wid Frederick res 350 Park
Stone John S (Marion) opr h 1836 Purchase
Stone Leonard chauf res 215 Weld
Stone Mabel E tchr John B De Valles sch r 141 Bonney
Stone Manuel (Mary) opr h 537 First
Stone Mary E opr h 214 Clifford
Stone Matilda wid Napoleon J h 5 Harmony
Stone Mildred J res 844 Pleasant
Stone Peter boilermkr 42 Front h 184 Cottage
Stone Samuel (Mildred) sales h 116 North
Stone Sarah [redacted] wid Ernest R h 344 Pleasant
Stone Thomas (Alice E) designer h 141 Bonney
Stone Walter [redacted] third hd res 141 Bonney
Stone Wm (Mary) pntr h 45 Winsor
Stone Wm H (Isadore) mach h 189 Emerson
Stone & Webster contrs ft Cannon
Stone see La Roche
Stones Henry (Mary) wvr h 433 Cedar Grove
Stones John (Eda) opr h 24 Myrtle
Stones John plmbr res 433 Cedar Grove
Stones Mary E opr res 214 Clifford
Stonge see St Onge
Stopford Ira (Nancy) elev opr h 20 George
Stopford Thomas (Margaret) wvr h 865 County
Storan Margaret h 13 Studley
Storms Lucretia R res 16 Anthony
Storrow Charles & Co Warren C Foote mgr cotton 555 Pleasant
Stott Daniel (Catherine L) overseer h 244 Phillips av
Stott Delia Mrs res 359 Coggeshall
Stott James A opr res 11 Spruce
Stott James A (Janet) opr h 43 Hicks
Stott Janet Mrs res 1131 Chaffee
Stott John J opr h 43 Hicks
Stow Harry D h 77 Smith
Stow Lizzie M tchr C A Cook sch res 77 Smith
Stowell Addie M bkpr 185 Union h at Fairhaven
Stowell Annie E res Bartlett la
Stowell Asa T (Annie) farmer h Bartlett la
Stowell Asa T jr driver res Bartlett la
Stowell Benjamin I h 586 W Elm
Stowell Bertram F bkpr 615 Belleville av h at Fairhaven
Stowell Clifton clk 180 Union h at N Dartmouth
Stowell Cynthia wid Rufus h 11 Briggs ct
Stowell Daniel H (Elsie) mach h 1235 Rockdale av
Stowell Elsie Mrs clk 185 Union res 1235 Rockdale av
Stowell Florence bkpr 100 William h at Fairhaven

Frigidaire, Fuelite, Irrigation Systems, Lighting Plants, Milking Machines, Water Systems, Electrical Appliances, Fixtures

CRANDON BROTHERS
Electrical Contractors **DELCO Light Dealers**
Phone 5619 **Res. Tels. 1557-3 and North Rochester 19-23**
358 Kempton Street **New Bedford, Mass.**

Stowell Frederick E mgr 870 Kempton h at Westport
Stowell Harry C (Nora Belle) eyeletwkr h 319 Park
Stowell Hattie C pkr res Bartlett la
Stowell Jennie [redacted] wid Frederick A res 242 Palmer
Stowell Jerome [redacted] (Lottie) watchmn h 42 Durfee
Stowell Mary J opr res Bartlett la
Stowell Nellie E waitress Sears ct res Bartlett la
Stowell Nora K Mrs clk 185 Union h 319 Park
Stowell Samuel F (Agnes) chauf h 95 Pierce
Strachocki Mary wid John h 40 Emery
Strachocki Paul (Frances) wvr [redacted] 8 Viall
Strachowski John died Jan 8 1925
Strack Alex (Maude) chauf Eng 10 h 576 Summer
Strahoski Bertha opr res 40 Emery
Strahoski John (Mary) shoewkr h 40 Emery
Straight Charles H shooting gallery 923 Acushnet av h at Fairhaven
Strand Theatre Frank C Booth mgr 1159 Acushnet av
Strange Granville (Charlotte) sales h 42 Pierce
Strange Wm L (Alice) eng 103 Front [redacted] 194 Kempton
Strangman Emily G rem to Mattapan
Strangman Warren (Emily) rem to Mattapan
Stranski Antone (Olga) h 59 Hicks
Stratton Caroline E h 123 State
Stratton Edith L Mrs hkpr 49 Emerson
Stratton George mach h 123 State
Stratton Grace clk 158 Bullard res 175 Adams
Stratton John P (Minnie E) mach h 265 Summer
Stratton Joseph J (Clara) eng 158 Bullard [redacted] 175 Adams
Stratton Richard (Emma) pntr h 89 Winsor
Stratton Wm clk 794 Purchase h 175 Mt Pleasant
Straughlin Elizabeth wid Matthew h 315 Rivet
Straw F Edward (Charlotte P) eng 58 Adams h 63 Mt Pleasant
Strawbridge Wm G (Bessie) chauf h 232 Tremont
Streeter Floras L clergy h 43 Hussey
Streeter Harold W tchr in N Y res 43 Hussey
Streeter Helen M student res 43 Hussey
Streeter Margaret student res 43 Hussey
Stringbellow Merrick (Martha) wkr h 3 Abbott
Stringer Florence wid Charles h 3 Abbott
Stringer John F cross tender [redacted] 101 Maxfield
Stringer John W (Ellen) brakemn h 79 Ashley boul
Stringer Mary E drawer-in res 101 Maxfield
Strittmater Bertha wvr res 136 Bullard
Strittmater Peter (Matilda) loomfixer h 136 Bullard
Strojny Anna wid Ignacz opr h 297 N Front
Strojwa John (Mary) wvr h Abrams nr Acushnet av
Strongman John B treas 26 Grinnell [redacted] at [redacted] Dartmouth
Strube Lena wvr res 353 Davis
Strxzepek Konstanty (Victoria) gro 32 Penniman h 940 County
Strychasz John (Apolonia) opr h 37 Washburn
Strycherz Katherine Mrs opr h 50 Kenyon
Strzepek Frank (Frances) wvr h 199 Hersom
Stuart Abraham (Fannie) fruit 452 S Water h 44 Fair
Stuart Anna R clk 185 Union res 101 Hall
Stuart Benjamin C E (Laura V J) eng h 134 Park
Stuart John pntr res 119 Kempton
Stuart Josephine [redacted] asst supt res 549 County
Stuart Margaret Mrs opr h 132 Division
Stuart Merrill P chauf res 134 Park
Stuart Rose A furwkr 250 Union res 15 Howland
Stuart see Stewart
Stubbs Adelbert G (Josephine) bottler h 35 Clifford
Stubbs Alice hkpr res 201 Deane
Stubbs Eliza wid James h 65 Arlington
Stubbs Flora Mrs res 127 Summer
Stubbs Fred clk res 449 Orchard
Stubbs Grace Mrs h 66 Summer
Stubbs Harry S died Oct 3 1924
Stubbs James died Nov 27 1924
Stubbs Joseph wvr res 449 Orchard
Stubbs Joseph E opr h 449 Orchard
Stubbs L Louise sten 96 William rm 203 res 15 Smith
Stubbs Margaret Mrs drsmkr 35 Bridge h do
Stubbs Mary res 449 Orchard
Stubbs Mary A wid Harry [redacted] h 48 Parker
Stuck Adolph C (Gertrude) laundrymn 350 North h 471 Chancery
Stuck Christian h 174 Myrtle
Stucker Evelyn hkpr 254 Arnold
Stucker John city lab res 629 Purchase
Studer Joseph (Josephine) wvr h 50 Ashley
Studer Laura D wvr res 50 Ashley
Studer Lena L student res 50 Ashley
Studer Louise wvr res 50 Ashley
Studio Chambers 5 S Sixth
Studley Alfred G bkpr 1 Union h 49 Emerson
Studley Doris B clk 180 Union res 73 Willis
Studley Ephraim L (Gertrude) chauf Eng 2 h 468 Union
Stupnitzky Hymen (Sarah) broker h 196 Mt Pleasant
Stupnitzky Joseph res 196 Mt Pleasant
Stupnitzky Martha clk res 196 Mt Pleasant
Sturdivant F Wilmot (Alice U) asst mgr h 17 Lake
Sturgeon Alfred (Mary) opr h 30 Ashley
Sturgis Leroy A (Grace) sales 1094 Purchase h [redacted] Jonathan
Sturgis Luella F wid Howard res 293 Arnold
Sturgis Rebecca C wid Almon P died Aug 15 1924
Sturtevant Charles B (Lena P) mach 42 Front h 931 Pleasant
Sturtevant Charlotte F tchr T [redacted] Rodman sch h 392 Reed
Sturtevant Clara wid Arthur C h 218 Summer
Sturtevant Clifton B rem to Brennan Ohio
Sturtevant Elwood (Emma) opr res 1451 Plainville rd
Sturtevant Elwood M (Loraine) fore h 685 Ashley boul
Sturtevant Elwood W (Emma) auto mech h 1451 Plainville rd
Sturtevant Gertrude A sten Wamsutta Mills h at Fairhaven
Sturtevant Helen J bkpr First Nat Bank r 218 Summer
Sturtevant Irene P wid Harold T h 4 Eighth
Sturtevant Lester opr res 685 Ashley boul
Sturtevant Mary maid 57 Morgan
Sturtevant Mildred check teller 101 William res 218 Summer
Sturtevant Sarah Mrs h 1451 Plainville rd
STURTEVANT WAYLAND L (Mildred E) Agent for Maxwell and Chrysler Cars 529 Mill Tel 4165 h 252½ Hillman See Automobile Department
Sturtevant & Hook Corp The Gilman [redacted] Hook pres Walter E Hook treas concrete blks 200 N Water
Stuttard Henry (Margaret) twister h 68 Adams
Stys Kate opr res 118 Clifford
Stys Michael (Josepha) opr h 118 Clifford
Suares Wm S (Augusta) janitor 639 County h 6 Chestnut
Sucena Frank M (Bernarda) lab h 157 Clifford
Such Anna Mrs h 185 N Front
Such Michael (Julia) h 531 S Second
Suchinicki Felix (Mary) opr h 13 Viall
Sucko John (Katie) opr h 15 Austin ct
Suda George (Veronica) h 2520 Acushnet av
Suffern George (Catherine) elect h 1005 County
Sugden Maria opr h 62 Roosevelt
Sulhan Estelle W clk 56 Spring res 360 Ash
Sulkis Ignacy (Asbeta) carder h 12 Fulton ct
Sullaway Abraham (Eva) shoe rpr 1058 County h 40 Adams
Sullaway Betty cloth insp res 40 Adams
Sullivan Ada wid Joseph A h 47 Hussey
Sullivan Agnes C insp res 16 Spruce
Sullivan Agnes G tchr B B Winslow sch res 83 Linden
Sullivan Agnes L opr r 91 Willard
Sullivan Alice M clk 784 Purchase res at Fairhaven
Sullivan Anna C asst register Registry of Deeds h 124 Hillman
Sullivan Anna C tchr Parker st sch res at Fall River
Sullivan Anna G tchr Parker st sch r 63 Hillman
Sullivan Anna M minr 215 Maxfield
Sullivan Anna V tchr Phillips av sch res 363 N Front
Sullivan Annie F res 63 Hillman
Sullivan Arthur F sales r 16 Spruce
Sullivan Bernard F res 210 Dartmouth
Sullivan Catherine h 290 Acushnet av
Sullivan Catherine E wid John B h 529 Cottage
Sullivan Cecil W res 46 Robeson
Sullivan Clara G tchr Acushnet av sch r 57 Campbell
Sullivan Clara V Mrs sten h 78 North

C. E. Beckman Co. GOULD STORAGE BATTERIES
15-35 COMMERCIAL STREET TEL. 5010

Sullivan Cornelius (Elizabeth) lab h 559 Cottage
Sullivan Cornelius J (Margaret) firemn h 886 County
Sullivan Cornelius J (Mary M) lab 559 Cottage
Sullivan Daniel F (Helena) lab h 196 Ash
Sullivan Daniel F hoister h 91 Vine
Sullivan Daniel F plater h 59 Kempton
Sullivan Daniel J (Grace K) h 666 Cottage
Sullivan Daniel J carp res 160 Mill
Sullivan Daniel J jeweler 463 Mill
Sullivan Daniel J (Mary A) teas h 100 Hillman
Sullivan Daniel P (Mary A) opr h 97 Locust
Sullivan David E (Eulala) supt const h 127 Summer
Sullivan Delia wid Daniel R h 267 Austin
Sullivan Dennis h 88 Mt Vernon
Sullivan Dennis (Annie M) piper 214 S Water h 31 Page
Sullivan Dennis D firemn res 329 Purchase
Sullivan Dennis J (Cecelia) stmftr h 156 James
Sullivan Dennis L (Mary E) h 665 County
Sullivan Edith T student res 91 Willard
Sullivan Edmond J mlnr res 91 Willard
Sullivan Edward (Edna) chauf 578 Acushnet av h 209 State
Sullivan Edward A mach res 374 Chancery
Sullivan Edward A tchr High sch res at Fall River
Sullivan Edward L lab res 230 State
Sullivan Edward M (Rhoda M) mgr 276 Court h 435 Mill
Sullivan Edwin millwkr res 10 Ashley boul
Sullivan Eleanor student res 78 North
Sullivan Elizabeth opr res 7 Glover
Sullivan Elizabeth wid John J h 658 Cottage
Sullivan Elizabeth A tchr C S Ashley sch res 2 Wash av
Sullivan Elizabeth A wid Daniel h 215 Maxfield
Sullivan Elizabeth T res 559 Cottage
Sullivan Ellen wid John h 46 Robeson
Sullivan Ellen A dental hygienist res 193 Ash
Sullivan Ellen A tchr Acushnet av sch res 1 Park pl
SULLIVAN ENGINEERING CO (Timothy J Sullivan) Heating Engineers and Contractors 44 Middle Tel 4794 See front cover
Sullivan Esther opr res 7 Glover
Sullivan Etta nurse 6 Eighth res 480 Cottage
Sullivan Eugene H (Julia) brakemn h 16 Spruce
Sullivan Eugene H (Annie F) real est 63 Hillman h do
Sullivan Eugene H jr (Sarah M) clk First Nat Bank res 82 Armour
Sullivan Eugene J (Emma T) R R cond h 33 Parker
Sullivan Eugene P (Ida M) city lab h 31 High
Sullivan E Adelaide tchr T R Rodman sch r 57 Campbell
Sullivan Flurence opr res 329 Purchase
Sullivan Frances M clk city clk's office 18 Municipal bldg r 57 Campbell
Sullivan Frances R hkpr res 46 Robeson
Sullivan Frances T wid Joseph H h 57 Campbell
Sullivan Francis A overseer 413 Coffin av r 251 Hawthorn
Sullivan Francis B res 529 Cottage
Sullivan Francis J (Annie) eng h 8 Welcome
Sullivan Frank (Margerite) opr res 124 Whitman
Sullivan Frank S shoe findings 105 Union res 153 Maxfield
Sullivan Frederick T student res 251 Hawthorn
SULLIVAN FUNERAL HOME THE (Jeremiah F Sullivan) 535-537 County See Undertakers Department
Sullivan George H (Ethel) opr h 3 Sullivan
Sullivan George W (Laura M) second hd h 123 Ash
Sullivan Grace B hkpr res 63 Hillman
SULLIVAN GRANITE & CONSTRUCTION CO Mark E Sullivan Sec-Treas 196 Merrimac Tel 1615 Quarries Hathaway rd Tel 5383 See Sand & Gravel Department
Sullivan Hannah cook 584 Cottage
Sullivan Hannah wid John J h 222 State
Sullivan Harold A student res 16 Spruce
Sullivan Harriet h 200 Weld
Sullivan Helen F wvr res 210 Dartmouth
Sullivan Helen M tchr res 33 Parker
Sullivan Herman J opr res 210 Dartmouth
Sullivan Isabelle E tchr Acushnet av sch res 251 Hawthorn
Sullivan James lab h 1220 Pleasant
Sullivan James lab h 50 Princeton
Sullivan James (Betsy) opr h 291 Lawrence
Sullivan James wvr res 1117 Acushnet av
Sullivan James A (Anna) supt 413 Coffin av h 318 Hawthorn
Sullivan James E pntr res 91 Willard
Sullivan James F overseer Wamsutta Mills res 267 Austin
Sullivan James H (Fannie C) fore h 165 Adams
Sullivan James H police sta 2 res 83 Dunbar
Sullivan James M dentist 279 Union rm 1 r at Fall River
Sullivan James M (Mary L) druggist 600 Cottage h 76b Willis
Sullivan Jeremiah jr (Elizabeth) h 230 State
SULLIVAN JEREMIAH A (Katherine T) Manager J W Bishop Co Standard Building 6 Market Tel 6284 h 658 Rockdale av
SULLIVAN JEREMIAH F (Annie) (The Sullivan Funeral Home) Undertaker and Embalmer 535-537 County h 678 Cottage Tel 414-R See Undertaking Department
Sullivan Jeremiah J clk 42 Front res 886 County
Sullivan Joanna hkpr 257 Cedar Grove
Sullivan John (Isabel) agt Taber Mills h 251 Hawthorn
Sullivan John (Mary) firemn h 907 County
Sullivan John lab 214 S Water res 245 State
Sullivan John sales 22 William h at Fall River
Sullivan John B student res 732 County
Sullivan John E (Sarah) ice 210 Dartmouth h do
Sullivan John E (Eliza) second hd gds 1347 Purchase h 7 Willis
Sullivan John F (Fannie) opr h 55 Pierce
Sullivan John F jr 693 Purchase res 38 Jenny
Sullivan John J clk 1 Bridge sq h at Fairhaven
Sullivan John J clk res 1245 Purchase
Sullivan John J opr res 1610 Purchase
Sullivan John J (Helen) piper h 584 Cottage
Sullivan John J screwwkr h 46 Robeson
Sullivan John J student res 193 Ash
Sullivan John L died Mar 4 1925
Sullivan John L steelwkr res 2 Wash av
Sullivan John T (Sarah) police res 8 Welcome
Sullivan John W (Anna) mason h 60 Spruce
Sullivan Joseph opr res 251 Hawthorn
Sullivan Joseph B clk res 38 Jenney
Sullivan Joseph S clk 358 Acushnet av res 665 County
Sullivan Julia E nurse res 480 Cottage
Sullivan Julia S cook 139 Cottage
Sullivan Katherine Mrs maid 343 Acushnet av h 290 do
Sullivan Katherine A sales 794 Purchase h 1012 Pleasant
Sullivan Katherine E mus tchr 215 Maxfield res do
Sullivan Katherine M res 111 High
Sullivan Katherine V tchr Cedar Grove st sch res 83 Linden
Sullivan Kathryn A tchr C S Ashley sch r 33 Parker
Sullivan Lawrence D r 63 Hillman
Sullivan Lawrence J sales res 251 Hawthorn
Sullivan Lena h 345 Orchard
Sullivan Loretta J clk res 276 Central av
Sullivan Loretta M clk 18 Municipal bldg r 36 Locust
Sullivan Margaret h 222 State
Sullivan Margaret maid 3 Irving
Sullivan Margaret tchr Fairhaven res 215 Maxfield
Sullivan Margaret C tchr Padanaram res 83 Linden
Sullivan Marie G clk Registry of Deeds res 74 Locust
SULLIVAN MARK E (Sarah G) Sec-Treas Sullivan Granite & Construction Co 196 Merrimac h 732 County Tel 6146
Sullivan Martin H asst supt bldgs 307 Municipal bldg h 78 North
Sullivan Martin H jr prsmn res 78 North
SULLIVAN MARTIN H JR (Claire) Cleaning Dyeing and Valet Service New Bedford Hotel Tels 5300 Res 6543-M See Clothing Cleaning Department
Sullivan Mary Mrs res 1348 Purchase
Sullivan Mary opr res 50 Princeton

The Fashion Fur Shop **FURS MADE TO ORDER**
FUR STORAGE CLEANING DYEING AND REPAIRING
758 Purchase St., Bristol Bldg. New Bedford, Mass. Phone 4881

Sullivan Mary wid John L opr res 363 N Front
Sullivan Mary wid Timothy h 55 Newton
Sullivan Mary A h 522 Bolton
Sullivan Mary A clk U St Ry Co res 1389 Purchase
Sullivan Mary A died Jan 6 1925
Sullivan Mary A dom 709 County
Sullivan Mary B bkpr 22 William h 297 Arnold
Sullivan Mary B student res 193 Ash
Sullivan Mary B student res 33 Parker
Sullivan Mary B tchr Abraham Lincoln sch res 180 Clinton
Sullivan Mary C res 529 Cottage
Sullivan Mary E maid 401 County
Sullivan Mary E tchr Mary I White sch r 83 Linden
Sullivan Mary E wid John F h 38 Jenney
Sullivan Mary E wid Robert J h 56 Locust
Sullivan Mary M tchr T A Greene sch res 78 North
Sullivan Mary T sales 794 Purchase h 1012 Pleasant
Sullivan Matthew police sta 1 h 374 Orchard
Sullivan Michael lab res 2 Spruce
Sullivan Michael F (Margaret M) eng Myrtle cor Penniman h 74 Locust
Sullivan Michael F (Anna V) hosemn Eng 7 h 103 Hazard
Sullivan Michael F (Lucy) overseer 494 S Front h 69 Sycamore
Sullivan Michael H (Sarah M) lab h 27 Trinity
Sullivan Michael J (Sullivan & Crocker) 128 Union h 36 Walnut
Sullivan Michael J (Ellen V) stmftr h 62 Hussey
Sullivan Mildred U nurse h 267 Austin
Sullivan M Christina tchr T R Rodman sch res 196 Ash
Sullivan Patrick (Ellen A) lab h 413 Cedar
Sullivan Patrick D lab res 160 Mill
Sullivan Patrick F (Bridget A) brklyr h 193 Ash
Sullivan Patrick H (Mary) eng h 974 County
Sullivan Patrick J (Mary) mason h 978 County
Sullivan Peter F (Mary A) bkpr 640 Pleasant h 527 Cottage
Sullivan Peter F (Mary) collr h 596 S Second
Sullivan Regina M student res 196 Ash
Sullivan Richard J mason res 121 Austin
Sullivan Robert J laddermn Ladder 5 h 56 Locust
Sullivan Robert V appr res 251 Hawthorn
Sullivan Rose E clk res 74 Locust
Sullivan Stephen H (B Isabelle) h 253 Cedar Grove
Sullivan Timothy firemn res 329 Purchase
Sullivan Timothy millwkr h 10 Ashley boul
Sullivan Timothy D (Mary) janitor h 2 Wash av
SULLIVAN TIMOTHY J (Sullivan Engineering Co) 44 Middle res at Fairhaven
Sullivan Timothy J (Eva) chauf h 1493 Purchase
Sullivan Timothy J (Mary E) fore 24 N Front h 83 Linden
Sullivan Wm (Central Taxi Sta) 654 Pleasant
Sullivan Wm (Mary) ironwkr h 3 Bannister
Sullivan Wm A clk 56 Prospect h at Fall River
Sullivan Wm F (Helen) (Sullivan & Crabtree) 688 Pleasant h 562 Union
Sullivan Wm H clk 1567 Acushnet av res 974 County
Sullivan Wm H (Martha) overseer h 91 Willard
Sullivan Wm S overseer City Mfg Co r 91 Willard
Sullivan W Palmer opr res 210 Dartmouth
Sullivan & Crabtree (Wm F Sullivan Frank C Crabtree) second hd furn 271 Cottage
Sullivan & Crocker (Michael J Sullivan) bkbndrs 128 Union
Sullivan see O'Sullivan
Sulvay Ethel H waitress h 7 Summer ct
Sulvay James chauf res 7 Summer ct
Sulyma John (Helen) wvr res England
SUMMER ST LAUNDRY (Z Bessette and E Tremblay) 591 Summer See Laundry Department
Summers Thomas J (Emma) hosemn Eng 10 h 547 Coggeshall
Summerton Albert (Jennie) sales h 38 Emery
Sumner Elizabeth D Mrs sales 794 Purchase res 11 Lincoln
Sumner Elizabeth E wid Samuel clk Municipal bldg h 214 Hersom
Sumner George R B (Catherine) mule spinner h 172 Irvington
Sumner Margaret opr h 960 S Water
Sumner Maude h 2112 Acushnet av
Sumner Sadie Mrs clk 706 Purchase h 256 Cedar Grove
Sumner Thomas B watchmn S O Fish Island h at Fairhaven
Sumners Wm clk 386 Kempton h 83 Hillman
Sumpter Edwin F (Carrie R) carp h 955 Rockdale av
Sunderland Abraham (Annie) twister h 213 Bates
Sunderland Benjamin (Kate) gro h 25 Peckham
Sunderland John (Rose) h 1293 Purchase
Sunderland John clk res 850 S First
Sunderland Louisa Mrs hkpr 40 Butler
Sunderland Mary Mrs opr h 34 Penniman
Sundin Carl A (Hannah) guard First Nat Bank h 283 Court
Sundin Elsie L nurse res 283 Court
Sundin Hjalmer (Edith E) elect 27 William h 45 Pierce
Sundin Hulda M res 400 Union
Sundin John E (Olivia) lab h 45 Pierce
Sundstrom Rudolph J (Alice M) mgr 79 William h 517 Purchase
Sundstrom Theodore E clk 163 Pleasant res 517 Purchase
Supczak Frank (Josephine) opr h 16 Holly
Supczak John opr res 16 Holly
Supico Carlos lino 157a Acushnet av
Suprenant Amedia second hd Fairhaven Mills h at Fall River
Suprenant Anthony fore 1485 Acushnet av h 60 Nye
Supry Arthur (Delia) opr h 1023 Tacoma
Supry Blanche opr res 1023 Tacoma
Supry Flora opr res 1023 Tacoma
Surette Charles rubberwkr res 68 Duncan
Surette Lena Mrs h 1143 Tacoma
Surette Teddy carder res 1143 Tacoma
Surette Vital (Salina) plstr h 68 Duncan
Surprenant Alfred (Virginia) opr h 268 N Front
Surprenant Alphege (Georgianna) carp h 185 Tinkham
Surprenant Arthur (Mary) asst supt 888 Purchase rm 514 h 220 Bates
Surprenant Arthur (Elsie D) laundrymn h 312 Davis
Surprenant Arthur (Rose) millwright h 53 Ruth
Surprenant Charles driver res 24 Bentley
Surprenant Domina (Aurore) (Grenache & Surprenant) 1293 Acushnet av lunch 960 do h 163 Ashley boul
Surprenant Edward clk 41 Bentley res 242 Nash rd
Surprenant Elsie opr h 242 Nash rd
Surprenant Emile (Lovina) baker 105 Ashley boul h 242 Nash rd
Surprenant Emma wid Wilfred h 50 Capitol
Surprenant Hector (Leila) pntr h 28 Tallman
Surprenant Henry W opr res 268 N Front
Surprenant Jeannette clk 943 S Water res 50 Capitol
Surprenant John (Irene) sales 117 Ashley boul and second hd Fairhaven Mills res 67 Howard
Surprenant John B (Eva) waiter h 68 Kenyon
Surprenant Joseph clk h 60 Nye
Surprenant Joseph (Georgette) pntr 227 N Water h 2294 Acushnet av

KING & CO. ELECTRICIANS
RADIO SUPPLIES AT WHOLESALE GAS
1049-1051 ACUSHNET AVENUE TELEPHONE 2693

Tel. 82 **Steiger Dudgeon Co.** Tel. 82

"New Bedford's Best Known Store"

Surprenant Joseph A clk h 60 Nye
Surprenant Louisiana drsmkr res 183 Tinkham
Surprenant Lucy C cashr res 336 Ashley boul
Surprenant Napoleon (Irene) pntr h [illegible] Calumet
Surprenant Nelson (Bertha B) clk 1834 Purchase res 10 Studley
Surprenant Odile wid h 336 Ashley boul
Surprenant Rhea opr res 312 Davis
Surprenant Rosaire clk res 50 Capitol
Surprenant Wilfred (Marie L) pntr h 61 Nye
Surprenant Zephir (Anna) third hd Fairhaven Mills h 24 Cotter
Surprise Clothing Co (H Bloomingdale) 962 Purchase
Surrey Sarah H osteopath 43 North res do
Susier Theodore (Rose) pntr h 1762 Rodney French boul
Susini Eugenie Mrs ladies' hairdresser 17 Mechanics la
Susini Octave (Eugenie) barber 522 Pleasant and 17 Mechanics la res 31 Sycamore
Sutcliffe Alice wid Montague h 418 N Front
Sutcliffe Betty wid Arthur h 50 Larch
Sutcliffe Frank (Ruth) chauf h 127a Clara
Sutcliffe Fred clk 185 Union h at Fairhaven
Sutcliffe Henry (Bertha) eyeletmkr h 63 Durfee
Suter Erwin (Louise) overseer h 224 Harwich
Suter Irving (Louise) fore 158 Bullard h 224 Harwich
Sutherland Bernadette opr res 270 Shaw
Sutherland Leslie H (Christine J) prin Wood and Winslow schs and Ingraham night sch h 386 Clinton
Sutherland Waldo A (Elizabeth) mgr 801 Purchase h 1010 Pleasant
Sutton Ethel opr res 20 McGurk
Sutton Herbert W (Marion H) asst night editor Mercury h 374 N Front
Sutton James (Mary A) opr h 20 McGurk
Sutton Martha wid Abraham hkpr 15 Richmond
Swain Agnes wid Henry S h 69 Maple
Swain Delphina D wid Lloyd [illegible] h 57 Morgan
Swain Esais [illegible] (Honora) watchmn h 249 Elm
Swain Free School of Design Harry A Neyland director 391 County
Swain Sarah h 163 Ash
Swain Thomas sales res 115 Bullard
Swallow Joshua (Alice) cond U St Ry Co h 66 Myrtle
Swallow Robert watchmn h 66 Myrtle
Swallow Samuel (Annie) second hd h 66 Myrtle
Swan Allen W died Oct 18 1924
Swan Florence res 95 Bedford
Swan Rodolphus A (Anna F) city clk rm 18 Municipal bldg h 81 Walnut
Swan Rodolphus A jr student res 80 Walnut
Swan Walter A (Mary E) janitor 43 William h 235 Chancery
Swan Wm A (Ellen) office mgr h 123 Carroll
Swanberg Wm overseer 460 S Front h 3 Social
Swanburg M Louise tchr Mt Pleasant res 1372 Rockdale av
Swann Wm overseer Acushnet Mill Corp h 103 Mott
Swansey Elizabeth M tchr res 27 Harrison
Swansey Esther student res 27 Harrison
Swansey George E (Mary G) custodian T Donaghy and South schs h 27 Harrison
Swansey George E jr student res 27 Harrison
Swanson Fred clk Whitman Mills h at Fairhaven
Swanton Agatha L Mrs electric needle specialist 105 Hillman h do
Swanton John D died Jan 23 1925
Sward Axel (Anna) glassctr h 85 [illegible] Sixth
Swardurski John firemn res 36 Hicks
Swartz Julio (Mary) opr h 25 Winsor
Swartz Mary opr res 25 Winsor
Swartz Olive opr res 25 Winsor
Swasey Charles A died Oct 10 1924
Swasey Marion H prin J Hannigan sch h 58 Maple
Swasey Naomi W wid George M h 8 Bonney
Swasey [illegible] Swezey
Swaye Manuel (Bertha) druggist res 450 First
Sweeney Alice I clk Y M C A 147 William [illegible] 14 Harrison
Sweeney Annie J h 211 Chestnut
Sweeney Annie M res 68 Arnold
Sweeney Catherine L clk Front cor Middle res 14 Harrison
Sweeney Charles F (Cecelia) h 127 Reynolds
Sweeney Daniel J (Fannie) second hd h 96 State
Sweeney Edward (Ida S) chauf h 222 Smith
Sweeney Ellen C prin T Donaghy sch res 68 Arnold
Sweeney Francis watchmn 114 Myrtle
Sweeney Frank A (Margaret) chauf h 52 Kempton
Sweeney George A (Catherine) eng H of C h 14 Spruce
Sweeney James P (Margaret) police h 155 Shawmut av
Sweeney Johanna tchr H A Kempton sch r 68 Arnold
Sweeney John lab h 52 Kempton
Sweeney John J (Thompson & Sweeney) 101 N Second h at Fairhaven
Sweeney Laura M sten 558 Pleasant suite 33 res at Fairhaven
Sweeney Margaret C treas 105 William [illegible] 24 res 980 County
Sweeney Maria wid Maurice prswoman 1852 Purchase h 325 Dartmouth
Sweeney Mary A tchr T Donaghy sch r 14 Harrison
Sweeney Mary E wid Daniel P h 980 County
Sweeney Miles (Alice) janitor 794 Purchase h 14 Harrison
Sweeney Patrick treas-gen mgr 459 Mt Pleasant h 68 Arnold
Sweeney Wm C (Mary) opr h 122 Bonney
Sweeney see McSweeney
Sweeny Catherine maid 479 County
Sweet Benoni T (Inez) hosemn Eng 3 h 17 Fairmount
Sweet Chester W lab [illegible] 94 Jenney
Sweet Elva J tel opr 57 N Second [illegible] 951 Rockdale av
Sweet George (Stella) chauf 99 Front h 11 Pope
Sweet George A res 94 Jenney
Sweet George A (Bertha) fore 81 N Water h 951 Rockdale av
Sweet Lincoln plmbr 447 Purchase res at Fairhaven
Sweet Maude nurse res 38 Madison
Sweet Melvina Mrs h 94 Jenney
Sweet Nannie P wid Job h 287 Kempton
Sweet Ralph W (Pearle T) clk res 80 Bedford
Sweet Wm N driver res 94 Jenney
Sweetman George W (Emily) carp h 42 Dudley
Swenson Lillian W res 366 Union
Swerad Isadore opr res 59 Tallman
Swerad Magnolia wid Joseph opr h 59 Tallman
Swett Warren L clk 615 Belleville av h at Fairhaven
Swiader Frank opr h 252 Shaw
Swiader Frank (Mary) wvr h 250 Shaw
Swiader Wanda res 250 Shaw
Swift Alice V drsmkr res 152 William
Swift Annie Mrs h 210 Division
Swift Arthur D (Jennie L) h 76 Hillman
Swift A Clinton (Ethel) gen mgr 388 Dartmouth h 192 Bedford
Swift Bartholomew J (Marie A) loomfixer h 991 Homestead
Swift Bert (Lydia D) mgr 31 Masonic bldg h 48 Morgan
Swift Bradford A bkpr res 2 Clinton pl
Swift Carlton D clk 838 Purchase h at Fairhaven
Swift Charles E lab res 467 Acushnet av
Swift Charles P chauf h 35 Cedar
Swift Clarence F shoewkr res 467 Acushnet av
Swift Elizabeth D nurse res 2 Clinton pl
Swift Elizabeth H Mrs h 103 Spring
SWIFT ELIZABETH P (M C Swift & Son) 157 Union h 24 Arch
Swift Emily F h 218 Brownell
Swift Emma G wid Everett F h 467 Acushnet [illegible]
Swift Ezra J bkpr 100 William res 2 Clinton pl
SWIFT E STANLEY (Etta F L) Stationery 514 Pleasant Tel 4018 h 630 County Tel 7223-W See Stationers Department
Swift Francis H res 112 Liberty
Swift Frank H res 35 Cedar

THE FIRST NATIONAL BANK
Cor. UNION and PLEASANT STS. Telephones 31 and 32
COMPLETE BANKING SERVICE

Swift Frank W H (Rachel B) sales h 35 Cedar
Swift Frederick jr res 43 Arnold
Swift George D (Theresa) eyeletmkr h 453 Cottage
Swift Helen F sten 260 Union h at Fairhaven
Swift Horace W (Adelaide M) sales 70 Union h 66 Russell
Swift Isabel L tchr T R Rodman sch res 76 Hillman
SWIFT JIREH JR Pres New Bedford Five Cents Savings Bank 791 Purchase h at S Dartmouth
Swift Jireh 3d bond sales 555 Pleasant h at S Dartmouth
Swift Jireh School 355 Acushnet av n Lunds cor
Swift Josephine bkpr 604 Pleasant h at Fairhaven
Swift Lillian Mrs res 53 North
Swift Lottie chiropodist 969 Purchase res 172 Palmer
Swift Margaret spinner res 206 Division
Swift Marjorie res 2 Clinton pl
Swift Martin h 206 Division
Swift Mary J wid Sylvanus F res 14 Spruce
SWIFT MERTON W (Merton W Swift & Co) Certified Public Accountant 222 Union Tel 4926 h 2 Clinton pl See Accountants Department
SWIFT MERTON W & COMPANY (Merton W Swift) Public Accountants Book Store Building 222 Union See Accountants Department
SWIFT M C & SON (Elizabeth P Swift and Mrs Sarah E S Brownell) Men's Clothiers and Furnishers 157-159 Union Tel 1011 See left top lines
Swift Obed N (Alice J) (Gatenby & Swift) 81 N Second h 137 Chestnut
Swift Orville V (Alice) h 152 William
Swift Ralph K (Ellen A) fore 43 Church h 179 Campbell
Swift Ralph S (Mildred M) sales 1 Bridge sq h at Fairhaven
Swift Rusha W nurse h 10 Junior
Swift Sarah wid Frederick h 43 Arnold
SWIFT STATIONER (E Stanley Swift) Stationery and Photo Supplies 514 Pleasant Tel 4202 See Stationery Department
Swift Susan C wid Leander H died May 6 1925
Swift Thatcher S (Elizabeth) garage 247 County h 172 Palmer
Swift Walter C (Mary) city lab h 105 Durfee
Swift & Co M B Foley mgr whol prov 1 Bridge sq
Swindlehurst Elizabeth died Feb 10 1924
Swindlehurst John (Jane) opr h 167 Richmond
Swindlehurst John J (Louise) pntr h 38 Central av
Swindlehurst Mary opr res 171 Richmond
Swindlehurst Wm E opr h 271 Weld
Swingel Koustoutes (Victoria) wvr h 31 Covell
Swire Ernest E fixer h 296 Davis
Swiscz Jozef (Apolonia) opr h 180 Coffin av
Swistak George opr res 194 N Front
Swistak George J opr res 194 N Front
Swistak Joseph (Annie) opr h 194 N Front
Swistak Theodore (Wanda) opr h 192 N Front
Swithenbank Edwin (Betsey) mach 235 N Water h 48 Fern
Swozenski Wladyslaw (Helen) opr h 203 Coffin
Sycamore St Garage (M P Bonney) 24 Sycamore
Sydall James (Nancy) farmer h 34 Arlington
Sygiel Andrew (Mary) mach h 209 Harwich
Syker John C (Celia) opr h 29 Holly
Sykes Alice E res 17 Bullock
Sykes Benjamin (Maria) contr 16 Highland h do
Sykes Bertha M opr res 205 Central av
Sykes Charles (Flora) twister h 205 Central av
Sykes Charles E (Alice) chauf h 103 Clara
Sykes Clara L opr res 205 Central av
Sykes Clarence W B (Cora) lab h 334 Ash
Sykes Ellen wid George h 205 Central av
Sykes George (Rosamond) mason res 140 Durfee
Sykes Irving E (Mabel) edge trimmer h 1358 Pleasant
Sykes Irving E jr clk res 1358 Pleasant
Sykes James (Mildred L) contr h 142 Durfee
Sykes James prov 47a Durfee mason 142 do h do
Sykes Jane E opr res 16 Highland
Sykes John (John Sykes & Son) h 17 Bullock
Sykes John mason res 16 Highland
Sykes John & Son (John Sykes) masons 17 Bullock
Sykes John R (Pansy) spinner h 594 Coggeshall
Sykes Jos Bros John P Thomas mgr mfrs mill supplies 242 N Water
Sykes Joseph opr h 14 Harmony
Sykes Joseph (Jessie) silverwkr h 154 Query
Sykes Leonard res 16 Highland
Sykes Lillian H opr res 205 Central av
Sykes Louisa wid Gledhill res 67 Parker
Sykes Lucy A wid Wm P hairdresser res 334 Ash
Sykes Mary A opr res 205 Central av
Sykes Mary E drsmkr 17 Bullock res do
Sykes Priscilla var 708 Brock av h 788 do
Sykes Wm (Mary E) gro 75 Church h 394 Earle
Sykes Wm A piper h 67 Parker
Sylna Estelle sten Times res 477 Mill
Sylvada Fred R mgr 22 Front h at Fairhaven
SYLVAN JOHN (Mary) Electrical Contractor and Electrical Supplies 580 Dartmouth Tel 1891 h 1055 Cove rd See page 86
Sylvari Christene maid res 101 Armour
Sylvaria Arthur (Celia) chauf 1 Union h 10 Florence
Sylvester Domingos (Jennie) lab h 10 Winsor
Sylvester Fred A (Clara M) mgr 180 N Second h at Fairhaven
Sylvester Harriet L wid Alonzo C h 226 N Second
Sylvester see Silvester
Sylvia Abro opr res 251 Purchase
Sylvia Agnes G clk 41 William res 145 Bonney
Sylvia Albert V actor res 1356 Purchase
Sylvia Aldina Mrs h 12 Briggs
Sylvia Alexander sales 18 N Water res 31 Babbitt
Sylvia Alexander G (Rose) gro 91 Grinnell h Slocumb rd
Sylvia Alexander P (Anna) dentist 291 Purchase h do
Sylvia Alexandria Mrs res 234 River rd
Sylvia Alexandrina Mrs rem to Passaic N J
Sylvia Alexandrina opr h 119 Rivet
Sylvia Alfred clk res 109 Belleville rd
Sylvia Alfred collr 149 County h Ryan
Sylvia Alfred (Mary) opr h 679 S Water
Sylvia Alfred F clk 179 Front h at Mattapoisett
Sylvia Alfred J (Jennie) clk U St Ry Co h 116 Dartmouth
Sylvia Alfred P (Hortense) lab h 362 Orchard
Sylvia Alice clk 226 Union res 82 Plymouth
Sylvia Alice L clk 1200 Acushnet av res at Fairhaven
Sylvia Alton F lab res 26 Maitland
Sylvia Alves clk 11 N Second res 473 S First
Sylvia Amador mach h 135 Pleasant
Sylvia Aniceto (Mary) opr h 228 Acushnet av
Sylvia Anna hkpr res 69 West
Sylvia Anna opr res 135 Pleasant
Sylvia Anna Mrs opr h 103 Thompson
Sylvia Anna wid Antone opr h 71 Forest
Sylvia Anna S maid res 95 Hawthorn
Sylvia Annie res 527 Bedford
Sylvia Annie Mrs h 12 Division
Sylvia Annie clk 1087 Acushnet av h 7 Edna
Sylvia Anthony (Meda) chauf h 138 Davis
Sylvia Anthony (Rosa) opr h 69 Prospect
Sylvia Anthony (Mary) opr h 28 Stapleton
Sylvia Anthony (Mary) overseer 555 Orchard h 196 Dartmouth
Sylvia Anthony C mgr 129 Cove res 18 Stowell
Sylvia Anthony E (Mary A) chauf 39 Union rm 262 Allen
Sylvia Anthony J clk 508 Pleasant res 64 Hall
Sylvia Anthony L (Amelia) ins agt 96 William rm 208 res 74 Sidney
Sylvia Anthony M billiards 108 County h 58 do
Sylvia Anthony P (Stella P) lab h 28 Mosher
Sylvia Anthony R (Isabel) loomfixer h 87 Briggs
Sylvia Antone (Adelie) carp h 164 Rockland
Sylvia Antone (Mary) chauf h 109 Potomska
Sylvia Antone (Ida) chauf 794 Purchase h 218 Rockland
Sylvia Antone (Frances) farmer h 176 Durfee
Sylvia Antone (Eugenia) firemn h 398 Allen
Sylvia Antone (Mary) fish h 329 S Front
Sylvia Antone (Mary) loomfixer h 476 Orchard
Sylvia Antone (Violet) opr h 20 Independent
Sylvia Antone (Annie) opr h 16 Independent
Sylvia Antone (Francis) opr h 48 Babbitt

N. LALIME *Funeral Director and Embalmer*
Successor to A. P. Lagasse & Son Tact, Discretion and Sympathetic Service
177 COVE ST. Tels. Office 1324-W Residence 1324-R DAY OR NIGHT

Sylvia Antone opr res 15 Covell
Sylvia Antone opr res 62 Independent
Sylvia Antone opr res 116 Rivet
Sylvia Antone opr res 87 S Second
Sylvia Antone (Gertrudes) opr h 208 Acushnet av
Sylvia Antone opr res 137 Thompson
Sylvia Antone (Mary) opr h 325 S Front
Sylvia Antone (Mary) opr h 1103 County
Sylvia Antone (Soledade) opr 297 S Front
Sylvia Antone (Mary) opr h 137 S Second
Sylvia Antone (Sophie) opr h 87 S Second
Sylvia Antone opr res 46 Crapo
Sylvia Antone (Rose) wvr h 12 Stowell
Sylvia Antone A (Mary) carp h 335 S Front
Sylvia Antone A (Emily) constable h 396 Purchase
Sylvia Antone A (Mary) watchmn h 33 Swift
Sylvia Antone B (Mary) h 39 Thompson
Sylvia Antone C (Doris) chauf 172 Front h 56 North
Sylvia Antone C (Ida) mgr 654 Pleasant [illegible] 60 Independent
Sylvia Antone E tmstr h 109 Potomska
Sylvia Antone F (Rose) h 274 Orchard
Sylvia Antone F (Olivia) police h 155 Morgan
Sylvia Antone G (Isabell) cabtmkr h 446 Allen
Sylvia Antone L (Mildred) chauf 133 Middle h 138 Carroll
Sylvia Antone L (Louise) wvr h 405 Orchard
Sylvia Antone L (Ida) ydmstr 750 Belleville av h 40 Concord
Sylvia Antone P (Emily) eyeletwkr h 25 Lombard
Sylvia Antone P (Fernanda) prov 165 Hemlock h 17 Jenkins
Sylvia Antone [illegible] (Lillian) firemn 95 Page h 143 Division
Sylvia Antonia wid Manuel dom h 391 S Second
Sylvia Antonio (Esther) rem to Fall River
Sylvia Antonio (Maria) mach h 19 Winsor
Sylvia Antonio opr res 303r Blackmer
Sylvia Antonio A (Carrie) (Rogers & Sylvia) 100 Potomska h 96 Dartmouth
Sylvia Antonio P (Rosa) opr h 137 Collette
Sylvia Antonio P (Rose) wvr h 13 Abbott
Sylvia Antonio [illegible] lab h 30 Dartmouth
Sylvia Archie A (Ethel V) police h 56 Rockland
Sylvia Arthur clk res 82 Plymouth
Sylvia Arthur opr res 108 Rockdale av
Sylvia Arthur P (Francis) opr h 138 Crapo
Sylvia Arthur V (Elvira) opr h 190 Hemlock
Sylvia August (Constance) opr h 1 Sylvias ct
Sylvia August F lab res 136 Thompson
Sylvia August P hlpr res 55 James
Sylvia Augusta (Mary) lab h 183 Bonney
Sylvia Bartholomeu (Mary) fishermn h 329 S Front
Sylvia Bella res 234 River rd
Sylvia Benedict J (Henriqueta) opr h 21 Spooner
Sylvia Beniamin F (Mary) driver h 15 Penniman
Sylvia Bros (Joseph and George) prov 107 County and 1040 S Water
Sylvia Bldg 1446-1454 Acushnet av
Sylvia Calistus D (Mary) bldr h 287 Allen
Sylvia Carlos opr h 15 Abbott
Sylvia Carlotta wid Ildefonso h 56 Belleville rd
Sylvia Carrie tailoress 302 Olympia bldg h 206 Park
Sylvia Catherine C clk Municipal bldg res 234 Allen
Sylvia Cecelia hkpr res 62 Independent
Sylvia Charles (Mary) chauf 188 Rivet h at Fairhaven
Sylvia Charles (Mary) chauf h 3 Summer
Sylvia Charles (Yvonne) furn h 62 Briggs
Sylvia Charles (Fannie) wvr h 228 Dartmouth
Sylvia Charles C opr res 56 Belleville rd
Sylvia Charles L res 110 South
Sylvia Charles L (Lydia) sales 70 Union h Braley rd
Sylvia Charles P (Theresa) second hd h 24 Crapo
Sylvia Christopher (Catherine) drillwkr h 234 Allen
Sylvia Clara Mrs clk 185 Union [illegible] at S Dartmouth
Sylvia Clara opr res 267 [illegible] Second
Sylvia Clara wvr res 1285 Purchase
Sylvia Clarence opr res 22 Matthew
Sylvia Clarence C (Albina) sales Bridge sq h 10 Emerson
Sylvia Clarence V (Rose) shoe rpr 812 Rockdale av h 417 Hillman
Sylvia Cleia opr h 917 S Water
Sylvia Constance opr res 324 S Front
Sylvia Constantine (Frances) farmer [illegible] 41 Dunbar
Sylvia Constantine (Estelle) tinsmith 1787 Purchase res 477 Mill
Sylvia Constantine A (Rose) opr h 31 Babbitt
Sylvia Constantine M (Mary J) gro 277 Kempton h 178 Chancery
Sylvia Constantine M jr (Margaret T) shipper 984 Purchase h 592 Kempton
Sylvia Constantine [illegible] (Mabel) spinner h 379 Mt Pleasant
Sylvia Domingos (Emily) clk h 41 Dunbar
Sylvia Domingos (Therese) opr h 16 Cotter
Sylvia Edmund (Anna) opr h 184 Glennon
Sylvia Edward (Mary) fishermn res 561 First
Sylvia Edward (Mary) opr h 32 Hazard
Sylvia Edward orderly 4431 Acushnet av [illegible]
Sylvia Edward A (Elvira) fishermn h 324 S Front
Sylvia Edward F (Sabina) druggist 1115 S Water h 104 Thompson
Sylvia Edward F (Mary G) opr h 95 Grinnell
Sylvia Edward T (Eva) elect 245 Union h 317 Reed
Sylvia Edwin (Evelyn) opr h 67 Taber
Sylvia Eliza M wid Wm h 12 Sears
Sylvia Elizabeth maid 38 Grove
Sylvia Elizabeth H res 178 Chancery
Sylvia Ellen F Mrs h 300 Allen
Sylvia Elsie res 483 Purchase
Sylvia Emanuel V (Mary E) h 110 South
Sylvia Emenegilde L (Mary) agt [illegible] 107 [illegible] Second
Sylvia Emily wid Joseph h 872 Acushnet av
Sylvia Emma opr res 450 First
Sylvia Emygelio third hd h 77 Hemlock
Sylvia Enos Mrs h 70 Nelson
Sylvia Enos (Maria) opr h 12 Margin
Sylvia Ernest hlpr 1020 S Water res 61 Acushnet av
Sylvia Ernest (Sophie) opr h 13 Mosher
Sylvia Ernest M h 131 Mt Vernon
Sylvia Esther sten 6 Masonic bldg res 73 Brigham
Sylvia Eva opr res 61 Acushnet av
Sylvia Everett R (Mildred) fore 304 Kempton h at Fairhaven
Sylvia Ezekiel (Caroline) var 600 S Water h 48 South
Sylvia Fannie opr res 58 Rockdale av
Sylvia Fannie wid John h 249 Allen
Sylvia Fernando tlr 1040 Acushnet av h 106 Brook
Sylvia Flora hkpr 35 S First
Sylvia Flora opr res 58 Rockdale av
Sylvia Florence nurse 4431 Acushnet av res 163 Field
Sylvia Florence E sten res 41 Emerson
Sylvia Fortin (Bella) carp h 56 Salisbury
Sylvia Frances opr res 262 S Second
Sylvia Frances wid Antone h 67 Taber
Sylvia Francis (Georgiana) carp h 7 Edna
Sylvia Francisco (Fannie) opr h 109 Belleville rd
Sylvia Francisco M opr res 15 Howland
Sylvia Frank carp h 306 W Bedford
Sylvia Frank (Mary) carp h 87 Fruit
Sylvia Frank (Anna) carp h 69 Delano
Sylvia Frank (Mary) lab h Phillips rd
Sylvia Frank (Virginia) lab h 160 Crapo
Sylvia Frank (Mary) opr h 15 Stowell
Sylvia Frank (Mary) opr h 18 Madison
Sylvia Frank (Mary) opr h 10 Margin
Sylvia Frank opr res 264½ Acushnet av
Sylvia Frank (Mary) opr h 143 Coffin [illegible]
Sylvia Frank opr res 284 Earle
Sylvia Frank (Mary) opr h 25 Stowell
Sylvia Frank opr res [illegible] Walnut
Sylvia Frank opr res 12 Walnut
Sylvia Frank (Mary) shoewkr h 55 Katherine
Sylvia Frank (Frances) speeder tender h 30 Lombard
Sylvia Frank E (Sarah E) lab h 55 Pierce
Sylvia Frank E jr (Helen) mgr 821 S Water res 190 Summer
Sylvia Frank F (Mary) barber 278 Purchase h 230 Allen
Sylvia Frank F hlpr 46 Union res 119 Rivet
Sylvia Frank J (Fanny) gardener h [illegible] Plymouth

GEARY, SIMMS & GEARY PIANOS Phonographs, Music Rolls and Records
"Where Your Friend Got a Square Deal"
116-118 KEMPTON ST., (near Purchase) New Bedford, Mass.

Sylvia Frank L (Minnie C) pres h 119 Rotch
Sylvia Frank M second hd res 57 Taber
Sylvia Frank P (Margaret) mason 1 Crapo h 30 Hollyhock
Sylvia Frank P opr res 51 Central
Sylvia Frank P (Nazareth) twister h 18 Stephen
Sylvia Frank P jr hlpr res 30 Hollyhock
Sylvia Frank S (Anna C) opr h 114 Rockdale av
Sylvia Frank W capt police sta 1 h 41 Emerson
Sylvia Fred C (Mary) opr h 543 S Water
Sylvia Frederick mach 1132 Purchase res 508 County
Sylvia George (Andre Bros) 268 Dartmouth res do
Sylvia George (May) chauf h 24 Winsor
Sylvia George driver res 42 Hollyhock
Sylvia George opr res 74 South
Sylvia George E dept mgr 790 Purchase h at Fairhaven
Sylvia George E jr drftsmn 688 Pleasant rm 8 h at Fairhaven
Sylvia George F (Mary) sales 1 Bridge sq h 48 Thompson
Sylvia George G (Clara M) (Sylvia A Brown) and (Elmwood Garage) (Courtland Garage) h 125 Reed
Sylvia George H (Alice G) sales h 100 Bedford
Sylvia George M (Edna) shoewkr h 150 Chancery
Sylvia George P (Mary) refiner h 167 County
Sylvia George W auto rpr 44 Middle h at Fairhaven
Sylvia Gregorio (Mary) opr h 117 S Second
Sylvia Harriet L opr res 540 Rivet
Sylvia Helen opr res 251 Purchase
Sylvia Helen G bkpr 185 Union res 231 Pleasant
Sylvia Honorato waiter 1300 Acushnet av h 109 Belleville rd
Sylvia Ida clk 790 Purchase res 25 Laurel
Sylvia Ida H Mrs asst 888 Purchase rm 211 res 60 Independent
Sylvia Inez wid Gregorio h 70 Nelson
Sylvia Irene student res 16 Columbia
Sylvia Isabel wid Thomas res 2 Weld av
Sylvia Isabelle A clk 1115 Acushnet av res 307 Brook
Sylvia Jacintho h 32 Kane
Sylvia James A sales 147 Middle h at Fairhaven
Sylvia James M (Jane L) garage 321 Dartmouth and var 321 do h 325 do
Sylvia James P (Mary) lab h 63 Swift
Sylvia Jennie opr res 308 Bedford
Sylvia Jesse (Mary A) h 48 Briggs
Sylvia Jesse (Mary) opr h 58 Rockdale av
Sylvia Jesse (Mary) opr h 513 S Second
Sylvia Joaquim barber 63 School res 46 do
Sylvia Joaquim (Mary) mariner h 184 Acushnet av
Sylvia Joaquim (Anna) mar res 180 S Second
Sylvia Joaquim A opr res 28 Briggs
Sylvia Joaquim F (Mary) opr h 314 Rivet
Sylvia Joaquim P (Mary) mach h 1581 Purchase
Sylvia Joaquin R (Mary) opr h 347 Rivet
Sylvia Joaquin R jr wvr res 347 Rivet
Sylvia Joaquina L wid Manuel F h 136 Thompson
Sylvia John h 79 Prospect
Sylvia John h 353 Pleasant
Sylvia John (Sarah D) h 21 Highland
Sylvia John (Mary) carp h 25 Howland
Sylvia John (Emily) carp h 48 Stowell
Sylvia John city lab h 64 Parker
Sylvia John farmer h 868 Hathaway rd
Sylvia John hosemn Eng 3 res 156 Armour
Sylvia John lab res 716 Acushnet av
Sylvia John lab h 641 S Water
Sylvia John (Mariana D) lab h 126 Fair
Sylvia John (Emily) lab h 262 Orchard
Sylvia John mach res 65 Walnut
Sylvia John (Bertha) opr h 11 Ashley
Sylvia John (Palmyra) opr h 98 Collette
Sylvia John opr res 473 First
Sylvia John (Laura) opr res 42 Hollyhock
Sylvia John (Lydia) opr res 61 Howland
Sylvia John opr h 62 Independent
Sylvia John opr res 616 S Water
Sylvia John opr res 8 Walnut
Sylvia John (Bendita) opr h 29 Holly
Sylvia John (Mary) opr h 58 Blackmer
Sylvia John (Bella) opr h 15 Howland
Sylvia John (Mary) opr h 81 Independent
Sylvia John (Mary) opr h 60 Mosher
Sylvia John (Virginia) opr h 81 Mosher
Sylvia John plmbr 703 S Water res at Mattapoisett
Sylvia John (Mary) prov 369 Dartmouth h 103 Sycamore
Sylvia John (Mary F) watchmn 180 Union h 145 Bonney
Sylvia John (Maryanna) wvr h 55 Tallman
Sylvia John A (Sophie) cond U St Ry Co h 830 County
Sylvia John A (Elizabeth A) elect contr 581 Allen h do
Sylvia John A (Gertrude) opr res 168 Bonney
Sylvia John B (Rita) clk h 77 Katherine
Sylvia John B cond U St Ry Co h 450 First
Sylvia John B coppersmith res 585 Acushnet av
Sylvia John B (Mary) prov h 75 Hemlock
Sylvia John B (Mary) second hd h rear 203 Blackmer
Sylvia John C died Mar 20 1925
Sylvia John C (Mary) drillwkr h 106 Tremont
Sylvia John D carp res 167 County
Sylvia John E (Mary) opr h 482 Bolton
Sylvia John E jr hlpr res 482 Bolton
Sylvia John F (Mary A) chauf h 4 Smith st ct
Sylvia John F (Mary F) lab 261 S Water h 152 Wash
Sylvia John F (Mary Z) opr h 4 Spooner
Sylvia John G (Mary V) gardener h 163 Field
Sylvia John G jr (Claudina) chauf h 103 Clifford
Sylvia John J (Philomena) h 1068 County
Sylvia John J (Madeline) chauf h 552 Rivet
Sylvia John J (Florence R) combctr h 1081 County
Sylvia John J fore 384 S Water h 82 Crapo
Sylvia John J jr dep sheriff Third Dist Ct
Sylvia John M (Mary G) carp h 73 Brigham
Sylvia John M (Anna M) lab h 86 Kempton
Sylvia John M jr opr res 73 Brigham
Sylvia John P (Augustina) carp h 20 George
Sylvia John P (Mary) lab h 37 Columbia
Sylvia John P (Mary D) pntr h 55 James
Sylvia Jose opr res 80 Katherine
Sylvia Joseph (Sylvia Bros) 1040 S Water h at Dartmouth
Sylvia Joseph (Mary) h 156 Church
Sylvia Joseph (Sarah) h 1226 Purchase
Sylvia Joseph h 36 Deane
Sylvia Joseph (Mary) h 46 Crapo
Sylvia Joseph (Helen) brushmkr 148 N Water h 50 Tallman
Sylvia Joseph (Rose) carp h 306 Bedford
Sylvia Joseph chauf 18 Front res 136 Field
Sylvia Joseph clk 992 S Water res 61 Acushnet av
Sylvia Joseph clk 912 S Water h 122 Fair
Sylvia Joseph (Antoinette) driver res 35 Independent
Sylvia Joseph (Virginia) eng h 16 Matthew
Sylvia Joseph (Leopoldina) fish 67 Howland h 486 First
Sylvia Joseph gardener 249 Ashley boul h Brooklawn Park dr
Sylvia Joseph (Mary) glasscr h 23 Church
Sylvia Joseph lab res 58 Rockdale av
Sylvia Joseph lab res 78 S Second
Sylvia Joseph (Margaret) lab h 199 N Second
Sylvia Joseph lab h 62 Grinnell

For Service Use the GREEN "O" Directories

NEW BEDFORD AUTO SALES CO.

Dodge Brothers Motor Cars

427 KEMPTON STREET **NEW BEDFORD, MASS.**

Sylvia Joseph (Rosa) lab h 7 Edna
Sylvia Joseph opr h 122 Purchase
Sylvia Joseph (Friemana) opr h 428 S Front
Sylvia Joseph (Annie) opr h 152 Division
Sylvia Joseph (Mary) opr h 52 Hall
Sylvia Joseph (Virginia) opr h 108 Rockdale av
Sylvia Joseph (Emily) opr h 350 Purchase
Sylvia Joseph opr res 12 Walnut
Sylvia Joseph (Angelina) opr h 603 S Water
Sylvia Joseph (Mary) opr h 78 Jouvett
Sylvia Joseph opr res 81 Mosher
Sylvia Joseph opr res 28 Holly
Sylvia Joseph (Emily) opr h 70 Rockland
Sylvia Joseph (Adelaide) opr h 14 Madison
Sylvia Joseph (Palmira) opr h 244 Weld
Sylvia Joseph (Virginia) opr res 284 Earle
Sylvia Joseph (Virginia) opr h 168 Hemlock
Sylvia Joseph (Armina) opr h 61 Acushnet av
Sylvia Joseph (Luiza) opr h 235 S Second
Sylvia Joseph (Mary) silver plater h 28 Briggs
Sylvia Joseph (Mary) spooler h 31 Jenkins
Sylvia Joseph jr clk res 61 Acushnet av
Sylvia Joseph jr (Filomina) opr h 51 Central av
Sylvia Joseph A (Andre Bros) 268 Dartmouth h at Dartmouth
Sylvia Joseph A (Emily P) chauf 1 Bridge sq res 16 Dunbar
Sylvia Joseph A (Julia) loomfixer h 257 Rockdale av
Sylvia Joseph A (Teresa M) mach ft Hillman h 446 Chancery
Sylvia Joseph A jr opr res 28 Briggs
Sylvia Joseph B (Mary A) (Sylvia & Correia) h 75 Hemlock
Sylvia Joseph C clk P O res 49 Crapo
Sylvia Joseph C opr h 184 County
Sylvia Joseph D (Mary) hlpr N B Ice Co h 83 Forest
Sylvia Joseph E (Emily) driver h 49 Maxfield
Sylvia Joseph E (Jean) glasswkr h 193 Deane
Sylvia Joseph E sales res 658 Kempton
Sylvia Joseph E (Mary) shoemkr 103 William h 349 Belleville av
Sylvia Joseph F (Rita) h 100 Hall
Sylvia Joseph F (Emily) opr h 41 Howland
Sylvia Joseph F (Mary E) pntr h 97 Parker
Sylvia Joseph F repairsmn res 19 Winsor
Sylvia Joseph F jr (Annia) elect h 7 Edna
Sylvia Joseph G (Theresa L) cook h 483 Brock av
Sylvia Joseph G (Rose) garage 80 James h 90 do
Sylvia Joseph G jr (Lillian N) clk 518 Union and (Elmwood Garage) h 405 Clinton
Sylvia Joseph J res 42 Hollyhock
Sylvia Joseph J bkpr res 82 Crapo
Sylvia Joseph J (Mary) lab h 22 Matthew
Sylvia Joseph L (Mary) hlpr h 128 N Second
Sylvia Joseph L (Mary) lab Rural Cemetery h 540 Rivet
Sylvia Joseph M (Mary) lab h 32 Acushnet av
Sylvia Joseph M overseer Sharp Mfg Co h 16 Columbia
Sylvia Joseph O (Belinda) lab h 109 Dunbar
Sylvia Joseph P (Rose) lab h 23 Spooner
Sylvia Joseph P mach res 30 Hollyhock
Sylvia Joseph P (Mary) sub fore Street dept h 477 Mill
Sylvia Joseph P (Antonia) uphol h 79 Norwell
Sylvia Joseph P jr (Palmita) pntr h 13 Mosher
Sylvia Joseph R chauf S O Co Fish Island h at Fairhaven
Sylvia Joseph S (Mary) farmer h 640 Mt Pleasant
Sylvia Joseph S (Theresa) fish h 59 Mosher
Sylvia Joseph [illegible] (Jessica) pntr h 220 Rockdale av
Sylvia Joseph T (Agnes) mach h 6 Brightman ct
Sylvia Joseph V (Whaling City Fruit & Produce Co) 46 Union res 658 Kempton
Sylvia Josephine Mrs hkpr h 308 Bedford
Sylvia Julia wid Francisco h 306 Bedford
Sylvia Juliet opr res 56 Belleville rd
Sylvia Julio opr h 97 Grinnell
Sylvia Julius C (Julia P) h 5 Clay
Sylvia Julius C blksmith 238 Dartmouth h 5 Clay
Sylvia Julius V (Gladys) chauf h 115 Belleville rd
Sylvia Katherine drsmkr 369 County res do
Sylvia Katherine opr res 4 Warwick
Sylvia Katherine Mrs opr h 9 Campbell
Sylvia Laura T buyer 180 Union h 110 South
Sylvia Leander (Louisa) opr h 192½ S Water
Sylvia Lena wvr h 20 Division
Sylvia Leon (Rita) lab res 195 S Second
Sylvia Leonard clk 201 Union res 191 Allen
Sylvia Louis (Mary) h 544 Rivet
Sylvia Louis (Isabel) fishermn h 16 Katherine
Sylvia Louis shoewkr res 67 Taber
Sylvia Louis G cond h 91 Brooklawn Park dr
Sylvia Louis M (Mary) sausagemkr h 799 S First
Sylvia Louisa wid Joseph B h rear 203 Blackmer
Sylvia Lucy Mrs h 168 Bonney
Sylvia Lucy opr res 42 Hollyhock
Sylvia Lucy A h 165 Grinnell
Sylvia Lysander (Clara) pntr h 70 Rockland
Sylvia Manuel (Sylvia & Curry) 429 Belleville av h 152 Myrtle
Sylvia Manuel asst fore 158 Bullard h 19 Hemlock
Sylvia Manuel (Mary) barber h 106 County
Sylvia Manuel (Olive) chauf h 136 Thompson
Sylvia Manuel (Laura) clk h 28 Viall
Sylvia Manuel (Mary) cook h 79 Thompson
Sylvia Manuel (Claudia) fish 133 Hemlock h 53 Swift
Sylvia Manuel (Isabel) lab h 585 Acushnet av
Sylvia Manuel (Mary) lab h 251 Purchase
Sylvia Manuel lab res 1356 Acushnet av
Sylvia Manuel mach h 109 Purchase
Sylvia Manuel (Adelaide) opr h 57 Winsor
Sylvia Manuel (Ludwina) opr h 137 Coffin av
Sylvia Manuel (Lucy) opr h 450 First
Sylvia Manuel (Rosa) opr h 79 Katherine
Sylvia Manuel (Mary) opr h 105 Potomska
Sylvia Manuel (Evangeline) opr h 38 Swift
Sylvia Manuel (Rose) opr h 100 Sidney
Sylvia Manuel (Antonia) opr h 7 Roosevelt
Sylvia Manuel (Archangela) opr h 75 S First
Sylvia Manuel (Isabel) opr h 301 S Front
Sylvia Manuel (Mary) opr h 301 S Front
Sylvia Manuel opr h 450 S Second
Sylvia Manuel (Mary) opr h 396 S Second
Sylvia Manuel opr res 127 S Water
Sylvia Manuel (Emily) opr h 532 Rivet
Sylvia Manuel (Mary) opr h 67 Rivet
Sylvia Manuel (Rose) prov 95 Rockdale av h 30 Rodney
Sylvia Manuel (Maria) real est h 239 Dawson
Sylvia Manuel (Delvina) tackmkr h 137 Coffin av
Sylvia Manuel (Emelia) var 603 Allen h 501 Rockdale av
Sylvia Manuel A res 231 Pleasant
Sylvia Manuel A (Salvina) chauf 26 Union
Sylvia Manuel A (Rose) clk h 30 Rodney
Sylvia Manuel A (Amelia) fore 163 Pleasant res 231 do
Sylvia Manuel A (Mary) lab h 77 Hemlock
Sylvia Manuel A (Edasama) opr h 400 First
Sylvia Manuel A opr res 28 Briggs
Sylvia Manuel A (Maria) opr h 251 Purchase
Sylvia Manuel B florist 140 Dartmouth h do
Sylvia Manuel B (Mary M) speeder tender h 77 Katherine
Sylvia Manuel C (Mary) fore 1410 Purchase h 108 Rivet
Sylvia Manuel C (Mary) opr h 455 Belleville av
Sylvia Manuel D (Guilmina) (Francis & Sylvia) 478 Rivet h 439 Bolton
Sylvia Manuel D (Constance) lab h 31 Bullard
Sylvia Manuel E (Lena) fishermn h 19 Wash
Sylvia Manuel E (Louisa) photo 251 Dartmouth h do
Sylvia Manuel F (Mary) h 36 Acushnet av
Sylvia Manuel F (Adelaide) carp 142 N Second h 301 Hawthorn
Sylvia Manuel F (Mamie) opr h 388 Rockdale av
Sylvia Manuel F jr opr res 301 Hawthorn
Sylvia Manuel J (Lucretta) carp h 426 Pleasant
Sylvia Manuel J (Mary) elect h 16 Griffin
Sylvia Manuel J (Mary R) fore 261 S Water h 16 Griffin
Sylvia Manuel J (Mary F) lab h 279 Hemlock
Sylvia Manuel J opr res 369 County

GREENE & WOOD Every Kind of LUMBER and MILL WORK
PINE STREET, off SO. WATER STREET, NEW BEDFORD

Sylvia Manuel L (Mary) assembler 281 Union h 64 Hall
Sylvia Manuel L chauf 94 Front h at E Fairhaven
Sylvia Manuel L furn 781 S Water pres 68 Purchase h at Dartmouth
Sylvia Manuel M (Linnie) firemn h 291 Dartmouth
Sylvia Manuel M (Marion) lab h 133 Jenny Lind
Sylvia Manuel M (Mary F) slubber tender h 58 Roosevelt
Sylvia Manuel M (Frances) stable h 71 Jouvett
Sylvia Manuel P (Louise) drillwkr h 57 Briggs
Sylvia Manuel P (Mary) opr h 24 Acushnet av
Sylvia Manuel P (Laura) third hd h 86 Osborn
Sylvia Manuel P watchmn 871 Rockdale av h 69 West
Sylvia Manuel R (Mary) opr h 188 Hemlock
Sylvia Manuel R (Rosa) opr h 42 Whitman
Sylvia Manuel H shoe rpr res 10 Winsor
Sylvia Manuel S (Jennie) clk h 157 Myrtle
Sylvia Manuel T (Hannah) supt h 138 Plymouth
Sylvia Manuel V (Mary V) farmer h 679 Hathaway rd
Sylvia Manuel V (Christina) phys 34 Wing h do
Sylvia Margaret Mrs h 81 Mosher
Sylvia Margaret Mrs died April 24 1925
Sylvia Margaret Mrs opr h 426 Orchard
Sylvia Margaret wid Wm h 40 Highland
Sylvia Margery clk res 93 Church
Sylvia Maria Mrs h 125 Winterville rd
Sylvia Maria C opr res 19 Winsor
Sylvia Maria S wid Manuel B died Aug 4 1923
Sylvia Mariana M Mrs h 191 Bonney
Sylvia Marianno (Louise) lab h 616 S Water
Sylvia Mary h 19 Nelson
Sylvia Mary h 79 Prospect
Sylvia Mary res 1283 Purchase
Sylvia Mary res 16 Stowell
Sylvia Mary res 301 Hawthorn
Sylvia Mary res 125 Winterville rd
Sylvia Mary Mrs h 79 Prospect
Sylvia Mary Mrs h 128 N Second
Sylvia Mary Mrs h 521 Purchase
Sylvia Mary Mrs h 1356 Purchase
Sylvia Mary Mrs res 59 Sidney
Sylvia Mary wid h 57 Rivet
Sylvia Mary wid h 262 S Second
Sylvia Mary clk 366 S Front res 540 Rivet
Sylvia Mary Mrs clk 794 Purchase res 230 Allen
Sylvia Mary dom 401 County
Sylvia Mary Mrs hkpr 755 First res do
Sylvia Mary opr res 58 Rockdale av
Sylvia Mary Mrs opr h 640 First
Sylvia Mary Mrs opr h 276 S Front
Sylvia Mary opr res 616 S Water
Sylvia Mary wid John I h 28 Holly
Sylvia Mary wid Joseph dom res 48 South
Sylvia Mary wid Manuel E jr boatbldr ft Potomska h 95 Prospect
Sylvia Mary wid Robert h 61 Washburn
Sylvia Mary A res 15 Clay
Sylvia Mary A tchr Phillips av sch res 145 Bonney
Sylvia Mary H Mrs h 139 Dartmouth
Sylvia Mary C clk 383 Dartmouth res 389 Bolton
Sylvia Mary C opr res 251 Purchase
Sylvia Mary C tchr Parker st sch res 7 Edna
Sylvia Mary E h 308 S Front
Sylvia Mary E drsmkr 369 County h do
Sylvia Mary G tchr Mt Pleasant sch 90 James
Sylvia Mary L Mrs minr 999 S Water h 203 Blackmer
Sylvia Mary L Mrs var 470 Orchard h 314 Rivet
Sylvia Mary L wid Lawrence h 33 Rounds
Sylvia Mary P Mrs h 30 Kane
Sylvia Mary P clk res 69 West
Sylvia Mary P wid Peter opr h 492 Rivet
Sylvia Mary R Mrs h 135 Pleasant
Sylvia Mary R Mrs (215 Shawmut av) died April 17 1925
Sylvia Mary R wid Peter A h 168 Bonney
Sylvia Mary S Mrs opr h 9 Blackburn
Sylvia Matado wvr res 158 Crapo
Sylvia Matthew V jr farmer h 73 Jenny Lind
Sylvia Mildred bkpr 304 Kempton h at Fairhaven
Sylvia Mildred opr res 59 Mosher
Sylvia M L & Co Joseph M Grace mgr hdw 781 S Water
Sylvia Nellie h 8 Walnut
Sylvia Nellie F maid 140 Cottage
Sylvia Nestor P res 5 Clay
Sylvia Nicholas (Laura) lab h 122 Purchase
Sylvia Oliva student res 222 Allen
Sylvia Olive asst librarian 854 S Water
Sylvia Olive M clk res 106 Tremont
Sylvia Paul (Mary) ironwkr h 35 Independent
Sylvia Peter J hlpr 1284 Purchase res 81 Maxfield
Sylvia Prudence clk res 42 Hollyhock
Sylvia Prudence wid Domingos clk 180 Union h 42 Hollyhock
Sylvia Richard opr res 135 Pleasant
Sylvia Richard M silversmith h 4 Warwick
Sylvia Rita Mrs res 308 Bedford
Sylvia Rita Mrs h 119 Division
Sylvia Rita Mrs res 77 Hemlock
Sylvia Rita opr h 77 Emma
Sylvia Rita wid John h 115 Pleasant
Sylvia Robert (Mary P) opr h 13 Abbott
Sylvia Rose Mrs h 49 Acushnet av
Sylvia Rose Mrs res 61 Elm
Sylvia Rose Mrs opr h 71 Briggs
Sylvia Rose wid Antone opr h 103 Acushnet av
Sylvia Sarafina Mrs dom res 473 First
Sylvia Seraphin (Marianne) carp h 18 Bourne
Sylvia Stephen N contr h 53 Short
Sylvia Susan wid Manuel J h 4 Warwick
Sylvia Tetone (Harriet J) lab h 171 Bonney
Sylvia Theodoro opr res 18 Griffin
Sylvia Theodore J carp h 15 Clay
Sylvia Theodore J jr shoewkr res 15 Clay
Sylvia Thomas A (Mary) carp h 350 Purchase
Sylvia Thomas A (Margaret B) lab h 19 Mill
Sylvia Thomas P (Roseline) opr h 411 Allen
Sylvia Timothy (Alexandria) third hd h 46 Sagamore
Sylvia Vesanzia opr res 400 First
Sylvia Victor (Mary) opr h 498 S Second
Sylvia Virginia h 335 S Water
Sylvia Wm (Gladys) chauf 25 Nauset h 92 Armour
Sylvia Wm lab res 211 Durfee
Sylvia Wm (Margaret) mtrmn U St Ry Co h 40 Highland
Sylvia Wm opr res 12 Briggs
Sylvia Wm (Maria G) opr h 74 Katherine
Sylvia Wm (Mary) opr h 25 Winsor
Sylvia Wm E (Emily) tackmkr h 482 Bolton
Sylvia Wm H sales 300 Union res 110 South
Sylvia Wm J gardener res 82 Plymouth
Sylvia Wm K (Alma C) dep sheriff 588 Pleasant rm 216 h 222 Allen
Sylvia Wm M opr res 40 Concord
Sylvia Wm T (Isabell) police sta 2 h 21 Page
Sylvia Winifred restr 1077 S Water res 77 Oaklawn
Sylvia & Brown (George G Sylvia D Webster Brown) gros 518 Union
Sylvia & Correia (Joseph B Sylvia Antone Correia) prov 124 Thompson
Sylvia & Curry (Manuel Sylvia Frank D Curry) fish 429 Belleville av
Sylvia see Silva Silvia and Silver
Symeonides Anasdass (Sophie) bootblack 1947 Purchase h 1430 Pleasant
Symes Joseph W (Eliza A) second hd h 12 Pope
Symons Ellena Mrs laundress h 16 North
Synott Wm (Blanche) roofer 167 Hillman h rear 41 Merrimac
Syvester Georgeana opr h 113 Acushnet av
Sypek Albert (Balbina) wvr h 136 Norman
Sypek Stanislaus (Anna) wvr h 21 Capitol
Sypek Wm (Agnes) opr h 19 Cotter
Sysak Dymita (Mary) opr h 16 Austin ct
Synitzsky John (Sophia) lab h 4 Acushnet blk
Sywabowski Amelia opr res 20 Vernon
Sywabowski Julian (Nettie) opr h 20 Vernon
Sywabowski Stanley mus res 20 Vernon
Sywik Ignacy (Frances) speeder tender h 282 Shaw
Sywik Sofie spinner res 282 Shaw
Szada Annie opr res 44 Clifford
Szafir Sanistalu (Nile) opr h 16 Abbott

ALDEGÉ CHAUSSÉ Funeral Director and Embalmer
386-390 N. Front St. Private Ambulance Service Tel. 1400

Szczepan Joseph (Kate) opr h 141 Cedar Grove
Szczepan Marcin (Honorata) gro 126 N Front h 124 do
Szczepan Stanislaw (Anna) wvr h 233 Belleville rd
Szczey Albert opr res 204 Hathaway
Szczur John P (Peltz & Szczur) 888 Purchase rm 318 h 98 Collette
Szczur John (Catherine) h 204 Hathaway
Szczur John P lawyer 318 Olympia bldg h 98 Collette
Szczur May wvr res 204 Hathaway
Szela John (Mary) lab h 483 S Front
Szelag Joseph (Mary) wvr h 49 Ashley
Szeliga Frank (Helen) opr h 159 Cedar Grove
Szezor Adam (Bridget) mach res 98 Collette
Szezor Jorn student res 98 Collette
Szklarsky John (Bridget) pntr and filling sta h 1225 Plainville rd
Szkotnicki Stanley (Annie) opr h 199 N Front
Szlegien Boleslaw (Marcianna) opr h 15 Holly
Szlegier Alphonse L hlpr 234 N Front res 15 Holly
Szopa Andrew (Nora) opr h 207 Church
Szopa Caroline hkpr 4431 Acushnet av
Szrygel John (Katherine) opr h 38 George
Szubarga Frank (Nora) wvr h 51 Frederick
Szubzda Emil mgr 296 N Front h 91 Hathaway
Szulik Joseph (Mary) h 29 Viall
Szulik Walter asst mgr 1011 S Water res 29 Viall
Szunrowski Louis (Hattie) baker h 151 Holly
Szydoloski Waurzenie (Katherine) wvr h 23 Ashley
Szynal Stanislau (Nellie) opr h 192 Church
Szyrgel John millwkr h 38 George
Tabak George (Rachel) rem to N Y city
Tabele Joseph mason res 3 Hillman ct
Tabele Rose hkpr 131 Merrimac
Tabele Wm H city tmstr h 131 Merrimac
Taber Adeline res 152 William
Taber Alice B Mrs C S pract h 93 Ash
Taber Alice G Mrs tchr A F Wood sch 68½ North
Taber Alice M dom 6 Cottage
Taber Annie N wid Edward S h 5 Anthony
Taber Arthur F (Annie P) cond U St Ry Co h 47 Shawmut av
Taber Arthur K (Louisa T) sales 71 William h 101 Hillman
Taber Arthur W (Elizabeth M) driver h 280 Ash
Taber August opr res 5 Walnut
Taber Benjamin J real est 129 Union h 70 James
Taber Bessie wid Albert M h 72 Sycamore
Taber Carl E (Edith E) (Lund's Corner Auto Supply Store) 2147 Acushnet av h 229 Hersom
Taber Catherine wid George h 20 Shawmut av
Taber Celia G wid Cyrus E h 409 W Elm
Taber Celia J caretkr res 409 W Elm
Taber Charles G (Nancy A) blksmith 18 S Water h 137 Campbell
Taber Charles H clk 294 Dartmouth h 375 Kempton
Taber Charles J lab res 409 W Elm
Taber Clara opr h 53 Kenyon
Taber Clare W Mrs died May 14 1925
Taber Cora opr h 419 Purchase Pope
Taber Edgar F asst treas Fairhaven Mills h 221
Taber Edith M B tchr Cedar Grove st sch h 39 Lincoln
Taber Edward D (Margaret) elect h 61 Wash
Taber Edward H (Amelia) clk 95 Front res 358 Mill
Taber Elizabeth res 133 Chestnut
Taber Elizabeth W wid Charles M h 121 Arnold
Taber Elliot C (Louise D) (Tripp & Taber) investments 105 William h 271 Hawthorn
Taber Ellis (Agnes M) sales h 419 Union
Taber Esther A clk 159 Mill res 21 Chestnut
Taber Esther L clk ft Washburn res at Acushnet
Taber Everett H (Marjorie L) fore h 173 Penniman
Taber Francis G (Eliza L) (Wright & Taber) 131 Acushnet av h 5 Weaver
Taber Frank R (Florence R) clk 590 Acushnet av h 329 Cottage
TABER FREDERIC (Mary W) President New Bedford Morris Plan 56 Spring Chairman Board of Directors Safe Deposit National Bank 604 Pleasant President Taber Mill Acushnet Co-Op Bank and Treas New Bedford Textile School h 78 Hawthorn
TABER FREDERIC H (Helen B) (Cook Brownell & Taber) 1 Masonic Bldg h 141 Page Tel 2099-M
Taber Frederick (Lillian F) opr h 94 Middle
Taber George A fore 206 N Water res 3 Park pl
Taber George A shipper h 110 Clark
Taber George E opr res 123 Pierce
Taber George F toolmkr 123 Front h 151 Jenney
Taber George L (Ruth J) lab h 21 Maitland
TABER GEORGE S (Alice B) (George S Taber Central Market & Grocery) 254 Union h 93 Ash
TABER GEORGE S CENTRAL MARKET & GROCERY Retail Provisions 254-295 Union Tels 46-47-48-49 See Markets Department
Taber Harry fore res 463 Cottage
Taber Hattie E wid Edward W h 21 Chestnut
Taber Helen clk 270 Acushnet av res 323 Purchase
Taber Henry (Cora) carp h 365 Hersom
Taber Henry C (Edna A) second hd h 140 Branscomb
Taber Henry G (Louise J) fore h 28 Keene
TABER HENRY W (Abbie A) Vice Pres Merchants National Bank 101 William h 560 Rockdale av
Taber Henry W (Sara J) watchmn h 323 Purchase
Taber H Chester (Bertha R) clk h 173 Park
Taber H Emmons prntr 933 Purchase h at Acushnet
Taber Jane wid Henry P h 53 Hill
Taber Janet clk 57 N Second res 47 Shawmut av
Taber Jeremiah M (Minnie) police sta 1 res 161 Nash rd
Taber Katherine C wid George C h 20 Shawmut av
Taber Lester M boxmkr 54 Mill rd h 237 Wood
Taber Lillian V sten 1 Masonic bldg res 517 Kempton
Taber Louisa M wid Charles G h 97 Maxfield
Taber Louise wid George W h 223 Chancery
Taber Lydia C wid Moses H h 409 W Elm
Taber Marion Mrs sten 615 Belleville av h 196 Hersom
Taber Marion G clk 180 Main h at Acushnet
Taber Mary res 725 Pleasant
Taber Mary E wid Thomas h 110 Clark
Taber Mary F wid Daniel died March 24 1925
Taber Mary G h 5 Walnut
Taber Mason M (Marion) ins agt 260 Union h 196 Hersom
Taber Mildred L sten 11 N Sixth res at Acushnet
Taber Mill John Sullivan agt cotton gds mfrs 413 Coffin av
Taber Milton (Eleanor) bkpr 258 State h 279 Court
Taber Milton L parcel delivery 738 Pleasant h 6 Green
Taber Nellie F cook h 404 County
Taber Olive C wid Marcus died Nov 20 1924
Taber O R & Son (Walter J Taber) gro 457 Kempton
Taber Philip A (Agnes R) opr h 170 Chancery
Taber Philip E (Marian) acct h 424 Union
Taber Philip J (Elizabeth G) carder h 21 Cottage
Taber Ray A (Ruth L) clk h 74 Parker
Taber Ray K student res 419 Union
Taber Reuben (Amelia) capt N B F D h 2301 Acushnet av
Taber Robert W jr sales 384 Acushnet av rm 10 h at Fairhaven
Taber Russell [illegible] clk 131 Acushnet av res 5 Weaver
Taber Ruth F clk N Y N H & H R R frt res 400 Union
Taber Ruth L Mrs clk 34 Prospect res 74 Parker
Taber Sarah E wid Wm H h 78 Durfee
Taber Thomas J jr sales 806 Purchase res 110 Clark
Taber Wallace L clk 362 Acushnet av r rear 35 Smith
Taber Walter F (Mary) dairymn 167 Mt Vernon res 442 Summer
Taber Walter J (Caroline E) gro 457 and (Waybrant & Co) 304 Kempton h 465 do
Taber Wm N (Alice) pntr and paperhgr 112 Clark h do
Taber Wm W (Bessie) lab h 78 Durfee
Taber see Tabor
Tablas Edward clk res 162 Grinnell
Tablas Frank fixer 77 Forest res 162 Grinnell
Tablas Joseph jr (Mary) bicycles 1840 Purchase h 162 Grinnell

HARTLEY, HAMMOND, INC.
PLUMBING—HEATING—METAL WORK
126 ACUSHNET AVENUE Tel. 1595 NEW BEDFORD, MASS.

Tablas Lillian cashr 725 Pleasant res 162 Grinnell
Tablas Michael H bicycles 53 Rodney French boul h at Fairhaven
Tablas Samuel (Fannie) bciycles 998 S Water h 32 Florence
Tabor Benjamin E (Bertha A) (Tabor Furniture Co) 692 Purchase h at Fairhaven
Tabor Claude (Grace) shipper 692 Purchase h at Fairhaven
Tabor Frank A (Hattie) (Tabor Furniture Co) h 196 Cottage
Tabor Frederick C (Lillian F) fore h 94 Middle
Tabor Furniture Co (Frank A and Benjamin E Tabor) 692 Purchase
Tabor Henry W (Sarah J) drillmkr h 323 Purchase
Tabor John H (Betsey B) watchmn Front cor Middle h 373 Cottage
Tabor see Taber
Taffe Francis M sailmkr res 55 Mill rd
Taffe Thomas J clk res 56 Walnut
Taft Daniel H (Agnes) tchr 1191 Purchase h 143 Sycamore
Taft George E (Emeline) city lab h 434 Chancery
Taft Hannah Mrs hkpr h 15 E Durfee
Taft Joseph lab res 208 Kempton
TAIT BROS INC Eastern Dairies Inc Successor Wholesale and Retail Ice Cream 103 Front Tel 8072 See Ice Cream Department
Tait Wm R elect res 356 Pleasant
Tait see Tate
Taitrow Joseph (Anna) h 12 Rochambeau
Talbot Adrius M (Bella L) opr h 124 Holly
Talbot Anna mlnr 1245 Acushnet av res 501 Sawyer
Talbot Arthur checker res 222 Myrtle
Talbot Bertha bkpr res 59 Austin
Talbot Clara opr res 222 Myrtle
Talbot Dorothy R res 15 Dudley
Talbot Frank X loomfixer h 59 Austin
Talbot George shoe rpr 18 Harmony res 71 Ruth
Talbot Henry L (Katherine) sales h 8 McMurray ct
Talbot H C Co James J Whelan mgr clothing 806 Purchase
Talbot James (Ellen) carp h 15 Dudley
Talbot Joseph E (Blancha) sales 1049 S Water h 142 Aquidneck
Talbot Jules (Celina) h 71 Ruth
Talbot Louis N wvr 18 Harmony res 71 Ruth
Talbot Mary wid Henry h 393 Pleasant
Talbot Mary L res 59 Austin
Talbot Osias (Elizabeth) h 501 Sawyer
Talbot Richard (Marie) carp h 222 Myrtle
Talbot Richard jr opr res 222 Myrtle
Talbot Samuel (Emma) opr h 126 Whitman
Talbot Yvonne opr res 59 Austin
Taletowicz Adam (Mary) opr h 149 Princeton
Talford Frederick (Josephine M) garage 175 Kempton and 160 N Second h 70 Wash
Talford M Josephine Mrs visitor 13 Municipal bldg h 70 Wash
Talley Frank mach res 17 Weld sq
Talley Peter (Dora M) shoe rpr h 303 Ellen
Tallman Albert R died Jan 28 1925
Tallman Arthur S (Ruth M) carp res 123 Campbell
Tallman Charles S (Clara B) chauf Am Exp Co h 429 Purchase
Tallman Edwin S h 115 South
Tallman Elizabeth J wid James H res 114 Mill
Tallman Frank clk 139 Smith res 284 Pope
TALLMAN FRANK C Successor to Albert R Tallman Funeral Director & Undertaker 21 Sycamore Tel 5016-R or W h do See Undertakers Department
Tallman Franklin S asst prsmn Standard h 284 Pope
Tallman Lizzie D wid Albert R h 209 Ashley boul
Tallman Nella K sten 105 William rm 26 h at Fairhaven
Tallman Rescome W (Regina) shipping clk 82 Union h 123 Campbell
Tallman Wm archt 260 Union h at Fairhaven
Tallman see Tolman
Talmage Archibald A (Helen L C) editor Standard h 27 Collins
Talmage Charles H (Anne W) ins agt 888 Purchase rm 202 h 162 Park
Talmage Lucille H tchr J B DeValles sch res 162 Park
Talmage Nellie C tchr J B Congdon sch res 162 Park
Talon Joseph jr (Annie) changer-over h 145 Deane
Tamkum Wm (Kate) shoewkr h 18 Fulton ct
Tandy Eddy W (Ruth M) h 358 Reed
Tanguay Bessie res 62 Hussey
Tanner Edwin (Minnie F) clk 1483 Acushnet av h 233 Collette
Tanner Edwin H (Lora E) second hd h 16 Emery
Tanner Laura E clk 201 Union res 16 Emery
Tanner Wm C (Ada F) sales 501 County h 99 Clinton
Taphilian Paul (Mabel) candymkr 750 Purchase h 207 Chancery
Taradeina Jgnacey (Anna) lab h 323 Cedar
Tardi Alphonse (Josephine) fixer h 3 Hazard
Tardif Blanche insp res 391 Ashley boul
Tardif Calixte (Eugenie M) opr h 391 Ashley boul
Tardif Cecile speeder tender res 391 Ashley boul
Targie Fred (Theresa) chauf h 177 Thompson
Tarinsky Samuel (Elizabeth) h 4 Briggs ct
Tarlalis Theodore (Mary) opr h 1658 First
Tarlalis Theodore (Mary) wvr h 658 S First
Tarpey Andrew F eng-janitor P O res 344 Orchard
Tarpey Catherine wid Charles h 344 Orchard
Tarpey Charles shoectr res 344 Orchard
Tarpey Charles L custodian public schs res 344 S Orchard
Tarpey Daniel J hosemn Eng 2 h 344 Orchard
Tarr Susan A wid Albert H res 475 Chancery
Tarshis David chauf res 1097 Purchase
Tartakoff Samuel (Jean) phys 246 Pleasant h do
Tasker C Melissa tchr T Donaghy sch res 939 Pleasant
Tasker Edward S (Martha C) sales 188 N Water h 939 Pleasant
Tasker John E (Estella R) sales 145 Arnold h 259 Hawthorn
Tasker Joshua B (Nellie) gro 145 Arnold h 151 Maple
Tatakis James G (Evelyn D) restr h 17 Atlantic
Tate Andrew (Josephine) glassctr h 399 Elm
Tate Katherine res 399 W Elm
Tate Robert cond res 399 W Elm
Tate see Tait
Tatlow Jane Mrs h 172 State
Tatro Elmer loomfixer res 329 N Front
Tatro Ida wid Charles h 329 N Front
Tatro Joseph J (Mary B) speeder tender h 95 Hathaway
Tatro see Tetreault
Tattersall Alice res 290 Acushnet av
Tattersall Dorothy tchr T A Greene sch res 29 Buttonwood
Tattersall Henry E student res 29 Buttonwood
Tattersall Warren (Laura W) bkpr Water dept 312 Municipal bldg h 29 Buttonwood
Tattersall Wm (Nancy) eng h 26 Salisbury
TAUNTON-NEW BEDFORD COPPER CO Everett B Davenport Asst Treas 24 N Front near Wamsutta Mills Tel 4222 See Metals Department
Tavano Luigi (Annie) truckmn 4 Clark h do
Tavares Alfred (Mary) opr h 59 Lombard
Tavares Anna res 153 Hemlock
Tavares Anna Mrs res 190 Acushnet av
Tavares Antone opr h 41 Winsor

R. IZMIRIAN
IMPORTER
292 UNION Tel. 413
Oriental Rugs and Carpets
Repairing and Cleansing
NATIVE HAND PROCESS ESTIMATES GIVEN

New England Bakery Co.
1070 COURTT ST. NEW BEDFORD, MASS.
Always Ask For The Loaf in The Diamond Wrapper

Tavares Antone P (Mary) opr h 775 First
Tavares August [illegible] (Maria) opr h 76 Blackmer
Tavares Benjamin opr res 130 S Second
Tavares Bernardo (Annie) plstr h 306 [illegible] Second
Tavares Charles M (Alvira) barber h 38 Dunbar
Tavares Charles M jr barber res 38 Dunbar
Tavares Dennis (Mary) wvr h 110 Frank
Tavares Domingos (Margaret) opr h 201 Sawyer
Tavares Domingos R (Jenney) opr h 476 [illegible] Second
Tavares Edward (Mary) mason h 68 Eugenia
Tavares Edward (Mary) opr h 57 Deane
Tavares Ernest (Virginia) opr h 200 Acushnet [illegible]
Tavares Everett h 49 Hemlock
Tavares Francisco Mrs died Dec 4 1924
Tavares Frank opr res 59 Mosher
Tavares Frank M (Anne) barber h 153 Hemlock
Tavares Georgianna opr res 775 First
Tavares Herculano (Dianiantine) carp h 10 Juniper
Tavares Jaime opr res 316 S Front
Tavares James M tubewkr res 38 Dunbar
Tavares Jason C (Caroline) carp h 285 Orchard
Tavares Joaquim (Jesuxina) opr h 18 Griffin
Tavares Joaquin (Josephine) opr h 18 Griffin
Tavares John (Mary) janitor 1007 S Water h 18 Stapleton
Tavares John opr h 160 Purchase
Tavares John (Francelina) opr h 89 Prospect
Tavares John (Labao) opr h 829 S Water
Tavares John (Guilhermina) opr h 9 Cannon
Tavares John F (Mary) barber 699 Pleasant h 112 Bedford
Tavares John [illegible] (Mary) opr [illegible] 59 Mosher
Tavares John V (Mary V) opr h 70 Mosher
Tavares Joseph (Mary) opr h 103 Acushnet av
Tavares Joseph (Maria) opr res 54 Davis
Tavares Joseph (Mary) opr h 21 Griffin
Tavares Joseph (Mary) opr h 89 Prospect
Tavares Joseph (Viriata) opr h 65 Bliss
Tavares Joseph [illegible] (Maria S) opr h 325 N Front
Tavares Joseph B (Emelinda) opr h 116 [illegible] Sixth
Tavares Joseph C (Mary) opr h 56 Winsor
Tavares Joseph M (Mary) h 48 Thompson
Tavares Joseph [illegible] (Mary E) mech h 51 Page
Tavares Joseph M (Mary) opr h 59 Mosher
Tavares Joseph R (Mary) opr h 52 Mosher
Tavares Jule (Alminia) wvr h 30 Cove
Tavares Julia opr res 775 First
Tavares Laura res 70 Eugenia
Tavares Manuel (Mary) res 6 Hyacinth
Tavares Manuel (Mary S) farmer h 506 Rivet
Tavares Manuel (Mary W) opr h 22 Sagamore
Tavares Manuel (Mary) third hd h 59 Sidney
Tavares Manuel L (Candida) h 101 Davis
Tavares Manuel M rollerfixer h 139 Earle
Tavares Manuel S (Mary) pool 446 Rivet h do
Tavares Marguerita L wid Jacintho h 118 Fair
Tavares Maria res 57 Deane
Tavares Mario P (Maria) opr h 12 Grandfield
Tavares May clk res 153 Hemlock
Tavares Philomena clk 790 Purchase res 114 Grinnell
Tavares Silvina G drsmkr 118 Fair h do
Tavares Thomas opr h 33 Lexington
Tavares Urbano (Capitolina) opr h 325 N Front
Tavares Victorino (Maria) retired h 316 [illegible] Front
Tavares Wm (Augusta) opr h 14 Sidney
Tavares Wm S (Mary) opr res 70 Eugenia
Taveira Arthur J (Camilla) phys 146 Brownell h do
Taveira Augusto J rector Our Lady of the Immaculate Conception R C ch h 136 Earle
Taveira John M (Diana) opr res 59 King
Taveira Joseph S firemn h 59 King
Taveira Mary died May 1 1924
Taves Frank W jr (Ethel) fisurfacer h 127 Arlington
Taves Rose opr res 166 Irvington
Tavoularis Beatrice spinner res 15 Welcome
Tavoularis George fruit res 15 Welcome
Tavoularis Joseph spinner res 15 Welcome
Tavoularis Mary Mrs h 15 Welcome
Tavoularis Michael clk res 15 Welcome
Taxeira Frank (Rosa) shoe rpr 474 Belleville av h 172 Coffin [illegible]
Taylor Adeline hkpr res 312 Court
Taylor Agatha wvr res 76 Dudley
Taylor Aglae E hemstitching 170 Elm h do
Taylor Alban (Gertrude) fixer h 79 Penniman
Taylor Alexander (Grace E) wvr h 20 Welcome
Taylor Alfred asst shipper 92 N Water res 22 Ball
Taylor Alfred (Alice) delicatessen h 62 Kenyon
Taylor Alfred (Mary) mtrmn U St Ry Co h 37 Bullock
Taylor Alma Z bkpr res 61 Robeson
Taylor Alvah C (Laura) sales 82 Union h 75 Taber
Taylor Amelia wid Wm opr h 130 Crapo
Taylor Amos G (Helen N) eng [illegible] 33 Ethel
Taylor Antone M (Jennie A) gro 1232 Pleasant h 1230 do
Taylor Archie (Annie) molder h 726 Summer
Taylor Arnold (Florence) overseer Whitman Mills h 191 Whitman
Taylor A Viola minr 262 Union res 91 State
Taylor Benjamin W h 341 Orchard
Taylor Bernice [illegible] tel opr 57 N Second res at Fairhaven
Taylor Berta P sec h 80 Bay
Taylor Caroline R h 195 Grinnell
Taylor Catherine A opr res 42 Durfee
Taylor Catherine V opr res 47 Durfee
Taylor Charles E overseer 295 Phillips av h 218 Eugenia
Taylor Charles H died May 25 1924
Taylor Charles H ins agt 222 Union rm 302 [illegible] at Fairhaven
Taylor Charles W B dyer res 71 Cedar
Taylor Charlotte nurse 4431 Acushnet av [illegible] do
Taylor Clayton (Florence) mgr 526 County h 216 Shawmut av
Taylor Daniel [illegible] contr 676 Acushnet av h 91 State
Taylor Daniel S (Martha) v-p 676 Acushnet [illegible] h 91 State
Taylor Dorothy insp res 88 Nye
Taylor Earle sales 109 William h at Smith Mills
Taylor Edgar J (Josephine) sales h 194 Tremont
Taylor Edward (Annie) oiler h 104 Clara
Taylor Edward F (Mary E) overseer 460 S Front h 47 Durfee
Taylor Edward J sales agt 418 Acushnet av h 194 Tremont
Taylor Edward M clk 693 Purchase res 42 Durfee
Taylor Ellen A wid Wm h 42 Durfee
Taylor Ernest A bkpr 306 Kempton res 88 Chancery
Taylor Esther clk 65 Cove res 249 Palmer
Taylor E E Co David H Tribou supt shoe mfrs 474 Acushnet [illegible]
Taylor Floyd H (Lois M) cond h 25 Willow
TAYLOR FRANK C (Helen M) General Contractor Middle near Washington Fairhaven Tel 2438 h 190 Kempton See Contractors Department
TAYLOR FREDERICK Manager Allen Slade & Co Inc 73 N Water res at Mattapoisett
Taylor Frederick res 484 Coggeshall
Taylor George (Elizabeth) loomfixer h 834 Brock av
Taylor George (Christina) weigher h 88 Nye
Taylor George D chauf res 312 Court
Taylor George H steward N B Yacht Club h 312 Court
Taylor George S (Carrie B) pntr h rear 338 Kempton
Taylor George W (Emma E) wvr h 695 Cottage
Taylor Gertrude A Mrs nurse Wamsutta Mills res 79 Penniman
Taylor Gladys M nurse res 61 Parker
Taylor Harold J clk 925 Acushnet av res 107 Rodney
Taylor Harriet wid Newton h 695 Cottage
Taylor Harriet A tchr Cedar st sch res 240 Maxfield
Taylor Helen C wid Henry died May 7 1924
Taylor Henry W (Aglae E) h 567 Kempton
Taylor Herbert millwkr res 60 Sutton
Taylor Howarth (Amelia) clk N Y N H & H R R h 419 Ashley boul
Taylor Ian J (Eva) driver 350 North h rear 27 Peckham
Taylor Ida mus tchr res 92 Acushnet av
Taylor James res 143 Merrimac

Akin-Denison Co. 231 Union St. 129 Cove St. 1218 Acushnet Ave. Walnut Cor. Water St.
PAINTS - OILS - VARNISHES - BRUSHES

Taylor James (Frances) var 1733 Rodney French boul h 1743 do
Taylor James A (Mary) (Taylor & Boswell) 10 S Second h at Fairhaven
Taylor James A (Jane) opr h 50 Princeton
Taylor James H (Elizabeth) opr h 77 Ashley boul
Taylor James H (Della) acct 888 Purchase rm 311 h 32 Atlantic
Taylor James H (Helen) wvr h 476 Cedar Grove
Taylor James W (Annie) wvr h 28 Frederick
Taylor Janet wid Wm h 64 Division
Taylor John (Martha) lab h 60 Sutton
Taylor John (Sarah) loomfixer h 15 Ruth
Taylor John (Eliza) opr h 40 Princeton
Taylor John (Mary) opr h 1082 Acushnet av
Taylor John A (Clara A) steel hardener h 21 Dartmouth
Taylor John C firemn res 40 Princeton
Taylor John C (Emma) jobber h 160 Grinnell
Taylor John E (Florence) opr h 76 Dudley
Taylor John H (Bridget) wvr h 50 Princeton
Taylor John H jr rem to Fort Sill Oklahoma
Taylor John J (Mary A) gro 925 Acushnet av h 107 Rodney
Taylor John J shipper 55 S Water h at Fairhaven
Taylor John R (Nellie) elect h 140 Glennon
Taylor Joseph (Martha) h 86 S Second
Taylor Joseph (Mathilde) (Curry & Taylor) res 259 Acushnet av
Taylor Joseph (Jane A) lab h 1159 Rodney French boul
Taylor Joseph (Annie) opr h 83 Query
Taylor Joseph (Elizabeth) opr h 679 Brock av
Taylor Joseph S died Sept 28 1924
Taylor Lawrence B mgr 222 Union rm 501 h at Fairhaven
Taylor Lillian Mrs res 396 Cedar Grove
Taylor Martha A Mrs died Jan 19 1925
Taylor Mary h 96 Ruth
Taylor Mary wid Fred clnr h 484 Coggeshall
Taylor Mary wid James H h 556 Brock av
Taylor Mary J Mrs res 55 Park
Taylor Mary T Mrs speeder tender res 223 Clifford
Taylor Mildred A clk res 249 Palmer
Taylor Minnie sten Gulf Refining Co res 76 Adams
Taylor Press The (Ronald Taylor) prntr 88 Nye
Taylor P Bert sec police sta 1 h 80 Bay
Taylor Ralph E (Marion) fore 123 Front h 147 Tremont
Taylor Richard (Gertrude I) opr h 834 Brock av
Taylor Richard J appr 10 S Second h at Fairhaven
Taylor Robert firemn res 28 Liberty
Taylor Robert (Ella) mule spinner h 54 Willard
Taylor Ronald (Etta) (Taylor Press) 88 Nye h 522 Ashley boul
Taylor Sarah J tel opr res 249 Palmer
Taylor Samuel (Blanche F) supt 198 Coggeshall h 61 Parker
Taylor Samuel O mariner res 312 Court
Taylor Saul (Mary) (Taylor & Sachs) h 92 Acushnet av
Taylor Stephen H (Martha E) supt Water dept 312 Municipal bldg h 101 Campbell
Taylor Theresa Mrs 1232 Pleasant h rear do
Taylor Thomas (Mary) speeder tender h 73 Rodney
Taylor Thomas J (Florence) opr h 554 Brock av
Taylor Walter (Adelarde) ins h 245 Tinkham
Taylor Walter (Jane) meatctr 1048 S Water h 107 Rodney
Taylor Walter (Annie) piper h 122½ Cove
Taylor Walter J (Bessie) hatter 932 Purchase h 103 Chancery
Taylor Wm (Esther) carrier P O h 249 Palmer
Taylor Wm (Elizabeth) opr h 145 Rockland
Taylor Wm B (Algie) baker 3 Eighth h 396 Elm
Taylor Wm H (Elizabeth E) asst undtkr 1546 Purchase h 56 Locust
Taylor Wm H eng city yd h 176 Smith
Taylor Wm H reporter Standard res 101 Campbell
Taylor Wm H C (Laura H) glass decorator h 223 Grinnell
Taylor Wm H School 352 Mrs Mary E M Duffy prin 620 Brock av
Taylor Wm P (Eva J) hosemn Hose 8 h 234 Davis
Taylor Wm T (Ella M) clk N Y N H & H R R res 62 Thomas
Taylor Wright (Zillah) twister h 102 Frederick
Taylor Zillah hlpr 102 Frederick
Taylor & Boswell (James Taylor Frederick Boswell) sheet metalwkrs 10 S Second
Taylor & Sachs (Saul Taylor Albert Sachs) mattresses 92 Acushnet av
TAYLOR & WOOD INC Wm G Wood Pres Daniel S Taylor Vice Pres Everett A Dunham 2d Treas Contractors & Builders Mill Work 676 Acushnet av See Contractors and Builders Department
Teachman Abraham L (Lizzie) h 194 Park
Teachman Albert G (Lizzie K) auto rpr h 143 Rounds
Teachman Albert G jr sten 174 Union res 143 Rounds
Teachman Avis tel opr 57 N Second res 20 Gaywood
Teachman Doris R tchr T Donaghy sch res 20 Gaywood
Teachman Ernest G S (Inez) lieut Ladder 4 h 20 Gaywood
Teachman Herbert F (Melissa A) eng h 43 Bay
Teachman Virginia companion res 86 Campbell
Teague Leverett G (Cecelia) mgr 105 William rms 30-32 h 318 Hawthorn
Teasdale George M dentist 35 Rodney French boul h at Fall River
Tebbutt Ada clk 460 S Front res 60 Rockland
Tebbutt James (Rosetta) spinner h 24 Viall
Tebbutt Samuel h 60 Rockland
Teczar Albert (Mary) gro 44 Hazard h 42 do
Teczar Jan (Annie) opr h 136 N Front
Teft Arnold (Sarah) plmbr 1789 Purchase h 203 Myrtle
Teillere Pierre (Albina) spinner h 138 Holly
Teixeira Alexander opr h 227 S Front
Teixeira Alexander jr opr res 227 S Front
Teixeira Alfred (Anna) chauf h 162 Arnold
Teixeira Amadee L (Esther) blksmith 238 Dartmouth h 112 Larch
Teixeira Anthony (Rose) pntr 32 Branscomb h do
Teixeira Antone (Mary A) barber 90 Union h 8 Johnny Cake Hill
Teixeira Antone (Diamentina) driver h 34 Winsor
Teixeira Antone (Marianna) lab h 8 Johnny Cake Hill
Teixeira Antone (Adelina) opr h 3355 Acushnet av
Teixeira Antone opr res 86 Norwell
Teixeira Antone (Mary) opr h 154 Davis
Teixeira Antone (Rose) opr h 480 S Second
Teixeira Antone R (Leanore) gro 98 Nash rd h 109 do
Teixeira Belmiro (Mary) opr h 210 Division
Teixeira Carmile opr res 435 Bolton
Teixeira Charles (Mary) opr h 35 Independent
Teixeira Emily res 59 S Second
Teixeira Filomena Mrs opr h 79 Nelson
Teixeira Fortunato Mrs wid opr h 56 Jouvett
Teixeira Francisco R (Mary P) opr res 291 S Second
Teixeira Frank barber res 199 Purchase
Teixeira Frank (Constance) cook h 15 Cannon
Teixeira Frederick (Justa) lab h 219 Acushnet av
Teixeira Gantaliao opr res 120 S Second
Teixeira Gertrude bkpr 137 County res 135 do
Teixeira Hendrick opr res 227 S Front
Teixeira John auto mech 124 Chancery res 203 Purchase
Teixeira John (Gulhermina) back boy h 107 Davis
Teixeira John (Frances S) beverages h 75 Nash rd
Teixeira John (May) mach 189 S Water h 134 Pleasant
Teixeira John (Rose) opr h 290 Shaw
Teixeira John M (Rose) chauf h 59 S Second
Teixeira John P (Virginia) opr h 25 County
Teixeira Jose (Rosa) carrier h 64 Collette
Teixeira Joseph (Alvida) carp
Teixeira Joseph (Mary) carp h 51 South
Teixeira Joseph (Albertina) opr h 86 Belleville rd

Established 1853
PAISLER & WILLIS
160 NORTH WATER STREET Tels. 181 & 7125
Masons' and Builders' Supplies
Lime, Brick and Cement
Asbestos Wall Board
Asphalt Roofings
NEW BEDFORD, MASS.

Teixeira Joseph (Mary) opr h 2 Clark
Teixeira Joseph (Louisa) opr h 257 Belleville av
Teixeira Joseph (Aurelia) wvr h 54 Katherine
Teixeira Julius (Jennie) gro h 61 S Second
Teixeira Julius jr (Elizabeth) pntr 294 Dartmouth h 16 Columbia
Teixeira Manuel (Annie) blksmith h 31 Page
Teixeira Manuel (Apolonia) lab h 107 Princeton
Teixeira Manuel (Leondia) opr h 52 Swift
Teixeira Manuel (Margaret) opr h 39 Circuit
Teixeira Manuel (Mary) opr h 200 Coffin av
Teixeira Manuel sales 240 Union res 50 Lombard
Teixeira Manuel J (Mary) h 219 Clifford
Teixeira Manuel J rem to Falmouth
Teixeira Manuel T (Mary) opr h 14 Sidney
Teixeira Maria S res 227 S Front
Teixeira Mary Mrs h 86 Norwell
Teixeira Mary clk 640 Pleasant res 153 Carroll
Teixeira Mary wvr res 86 Norwell
Teixeira Mary J wid h 50 Lombard
Teixeira Michael (Virginia) lab h 435 Bolton
Teixeira Pedro (Mary) pntr 294 Dartmouth h 39 Sagamore
Teixeira Peter (Marie V) pntr 1839 Acushnet av h 93 Swift
Teixeira Peter G (Mary A) speeder tender h 28 Sidney
Teixeira Theodore (Mary) dairymn h 1125 Phillips rd
Teixeira Victor R (Mary) egg candler 95 Front
Teixeira see Taxeira
Telles Alexander (Mary) opr res 11 Desautels
Telles John (Mary) opr h 110 Nash rd
Telles Manuel opr res 110 Nash rd
Telles Roderick (Anna) firemn h 9 Abbott
Tellier Jean (Clarisse) opr h 232 Collette
Tellier Jose cabtwkr res 78 Viall
Tellier Jose (Mary) carp h 18 Viall
Tellier Joseph cabtwkr 19 County res 18 Viall
Tema Godetz (Lottie) lab h 264 Mill
Tema Joseph lab res 264 Mill
Temple Henry (Mary) opr h 341 Cottage
Temple Mae tel opr 57 N Second res 341 Cottage
Ten Eyck Peter C (Charlotte) elect h 70 Query
Tenanty Louisa opr res 629 Purchase
Tenreiro Victorina (Francisca) carp h 101 Collette
Tenza Catherine Mrs wvr h 41 Ashley boul
Tepper Julius (Pearl) (Metropolitan Window Cleaning Co) 969 Purchase h 83 Chancery
Tepper Louis clk res 83 Chancery
Tepper Maurice E clk 70 William res 628 Purchase
Teque Michael h 208 Acushnet av
Teran Morris (Annie) tlr 1240 Acushnet av h 303 Sawyer
Terault Bernadette opr res 201 Sawyer
Terault Laura opr res 201 Sawyer
Terault Louis opr h 201 Sawyer
Terault Louis jr opr res 201 Sawyer
Terault Maria opr res 201 Sawyer
Tereni Serafino (Annie) gro 1396 Purchase h 1366 Pleasant
Terim Deftir (Freida) var h 89 Beetle
Terpeny Arthur E (Helen A) decorator 888 Purchase h at Dartmouth
Terpeny Helen A var h 293 Pope
Terra Manuel (Emily) carp 384 S Water h 101 Potomska
Terra Mary B maid res 350 Hawthorn
Terra Rosaline Mrs res 77 Dunbar
Terrill Charles H caretkr 37 N Water h 18 Johnny Cake Hill
Terry Alice F wid Lemuel T h 75 Madison
Terry Alice P died Oct 26 1924
Terry Bradford C clk 152 Front h at Fairhaven
Terry Charles A V (Lucy M) res 123 Smith
Terry Edith M social service 95 Page res 75 Madison
Terry John (Mary) lab h 132 Division
Terry K Clifton R R clk res 641 County
Terry Mabelle Mrs tchr C S Ashley sch res at Fairhaven
Terry Mamie wid Harry G h 834 Brock av
Terry Nellie Mrs h 596 Brock av
Terry Robert A lawyer 108 Union rm 6 h 28 Arnold
Terry Susan E bkpr T N B Copper Co res 223 Maxfield
TERWILEGAR FREDERICK A (L D Flood & Co) 192 N Water h at Fairhaven
Teser Casper (Margaret) loomfixer h 1227 Plainville rd
Tessier Agnes res 85 Beetle
Tessier Alfred (Mary) mgr 987 S Water h 233 Purchase
Tessier Conrad C (Ethel) dentist 446 County h 103 Summer
Tessier Dona (Laura) opr h 23 Emma
Tessier Elizabeth P wid Joseph A h 106 Arnold
Tessier Emma h 85 Beetle
Tessier Florian C garage 952 Brock av res 31 Calumet
Tessier George (Odilu) clk 1689 Acushnet av h 803 First
Tessier Joseph (Armanda) carp h 94 Nye
Tessier Joseph jr auto rpr 232 Ashley boul res 94 Nye
Tessier Joseph N (Ilene) phys 545 Purchase h at Fairhaven
Tessier Lionel pharmacist 1567 Acushnet av res 31 Calumet
Tessier Louise O wid Charles h 103 Summer
Tessier Lucy opr res 85 Beetle
Tessier Marie J G clk Registry of Deeds res 103 Summer
Tessier Mary opr res 85 Beetle
Tessier Napoleon (Josephine) h 31 Calumet
Tessier Oze jr (Laura) moving picture opr 987 S Water h 545 Dartmouth
Tessier Vivian photo prntr 8 S Sixth res 31 Calumet
Tessier Wilfred H furn 1689-1693 Acushnet av h 28 Arlington
Tetlow Arthur (Helen) opr h 18 Myrtle
Tetlow Ethel (Capitol Corset Shop) 1411 Acushnet av res 20 Valentine
Tetlow Ida wid John h 20 Valentine
Tetlow James (Edith) h 92 Dunbar
Tetrault Alice opr res 96 Cove
Tetrault A Henry (Rose) contr h 89 Butler
Tetrault Emile (Suvita) var 2455 Acushnet av h do
Tetrault Frederick (Maria) h 48 Fielding
Tetrault Frederick (Adele) carp h 48 Fielding
Tetrault Hector carp res 48 Fielding
Tetrault Joseph (Rose) opr h 252 Central av
Tetrault Laurenza opr res 48 Fielding
Tetrault Selime J (M Dorothy) mgr 498 County h 446 Court
Tetrault Yvonne spooler tender res 252 Central av
Tetreault Adelaide wid Benjamin h 112 Willis
Tetreault Adelard (Josephine) lab h 9 Ashley boul
Tetreault Adelard wvr res 96 Cove
Tetreault Adelard J (Rose) barber 185 Union h 531 Purchase
Tetreault Albert taxi h 135 Bullard
Tetreault Alderic (Aurore) loomfixer h 499 Coggeshall
Tetreault Alfred copper work res 1873 Purchase
Tetreault Alfred (Adelia) wvr h 1148 Tacoma
Tetreault Alice opr res 237 Weld
Tetreault Alphee (Rose A) barber 1063 Purchase h 332 Cedar
Tetreault Amedee (Mary L) var h 23 Warren
Tetreault Anatole E (Irene) carp h 47 Central av
Tetreault Antonio (Annie) speeder tender h 109 Princeton
Tetreault Archille car insp res 142 Bullard
Tetreault Arthur (Elizabeth) barber 1063 Purchase h 274 Weld
Tetreault Arthur doffer res 96 Cove
Tetreault Arthur (Flora) opr h 184 Sawyer
Tetreault Delse (Evelyn) wvr h 305 Central av
Tetreault Dora wvr h 112 Conduit
Tetreault Edeace (Rose) carp h 21 Branscomb
Tetreault Edward carder h 49 Worcester
Tetreault Edward (Flaura) opr res 51 Worcester
Tetreault Elie wvr res 81 Beetle
Tetreault Emile (Eva) barber 1124 Acushnet av h 137 Holly
Tetreault Felix H clk h 40 Independent

Frank M. Metcalf **Civil Engineer and Surveyor**
25 MERCHANTS BANK BLDG.
Tels. 2493-W Residence 2943-R

Tetreault Felix H jr (Eva) clk 99 Ruth h 40 Independent
Tetreault Frank (Roseanna) third hd 343 N Front
Tetreault George (Ida) loomfixer h 135 Bullard
Tetreault George (Philomene) wvr h [illegible] Brightman ct
Tetreault Georgianna h 155 William
Tetreault Henry (Rose) garage 89 Butler h do
Tetreault Henry (Catherine) U S A h rear 874 County
Tetreault Isaie (Izella) h 271 Shaw
Tetreault John (Anna) loomfixer h 311 Coffin av
Tetreault Joseph (Angelina T) h 96 Cove
Tetreault Joseph watchmn res 1148 Tacoma
Tetreault Louis (Louise) lab h 765 Ashley boul
Tetreault Louis mule spinner h 201 Sawyer
Tetreault Ludger (Annie) opr h 237 Weld
Tetreault Margaret h 333 N Front
Tetreault Mederise wid Joseph res 31 Princeton
Tetreault Narcisse opr h 826 County
Tetreault Pierre (Eugenie) carp h 92 Nye
Tetreault Rock blksmith h 31 Princeton
Tetreault Rosalma opr res 1148 Tacoma
Tetreault Rose Mrs opr h 384 N Front
Tetreault Rose Mrs sales 794 Purchase h 332 Cedar
Tetreault Rose wid James res 2167 Purchase
Tetreault Vinceclas (Celia) third hd h 332 Shaw
Tetreault Wm (Maria) opr h 343 N Front
Tetreault Yvonne opr res 96 Cove
Tetreault Yvonne F opr res 31 Princeton
Tetreault Zephirine h 112 Willis
Tetlow Jane died July 2 1924
Tetzner Helena maid 123 Clinton
Tetzner Herman G (Ida) (H E Schmidt & Co) h 651 Kempton
Teves Edward florist h 49 Crapo
Teves Ernest res 19 Oaklawn
Teves Francelina res 19 Oaklawn
Teves Jesse M (Anna T) h 19 Oaklawn
Teves Joseph M (Marion) carp h 49 Crapo
Teves Mary opr res 19 Oaklawn
Texas Co The H K Parker jr mgr oil ft Ark la
Texeira Antone opr res 118 Bates
Texeira Antone J (Anna) opr h 329 S Second
Texeira Anthony (Rose) pntr h 1063 Marion av
Texeira Beatrice res 329 S Second
Texeira Emily opr res 68 Winsor
Texeira Joseph (Maria) pntr h 13 Mosher
Texiera Antone (Maria) opr h 310 S Second
Thacker Fred auto rpr 561 Cottage res 544 Summer
Thacker George (Alice) carp res 219 Shaw
Thacker Richard (Jane) bottlemn h 544 Summer
Thacker Teresa drsmkr 32 Sycamore h do
Thackeray Alfred R (Elsie May) asst sec 628 Pleasant h 19 Jonathan
Thackery Charles F (Flora) clk 87 Dartmouth h 32 Sagamore
Thackery Ethel opr res 32 Sagamore
Thall George (Pauline) druggist 724 Pleasant h 636 Cottage
Thatcher Alden P (Cecelia) chauf 475 Union h 2045 Purchase
Thatcher James (Lillian) wvr h 46 Page
Thauvette Rene barber 1864 Acushnet av h at Acushnet
Thayer Claude (Charlotte W) clk 26 S Water h 554 Kempton
Thayer Dearing & Co C Arthur Sampson agt 43 William rm 3
Thayer Don (Laura) lab h 204 Austin
Thayer Wm H (Gertrude S) phys 176 William h 14 Eighth
Theberge George elect res 567 S Second
Theberge Jeannette sten 368 Acushnet av res 567 S Second
Theberge John (Agnes) mgr h 567 S Second
Theberge Jonas (Mary) laundrymn h 346 Earle
Theberge Jonas jr (Marion) laundrymn h 346 Earle
Theberge Katherine Mrs corsets 1039 S Water h 86 Bedford
Theberge Omer (Lucy) mtrmn U St Ry Co h 56 Maitland
Theberge Wm (Catherine R) elect h 86 Bedford
Theodore Antone (Maria) opr h 48 Swift
Theodore Joseph (Mildred D) barber 468 Kempton h 225 Park
Theodore Joseph (Mercedes) comber h 86 Howland
Thereza Mary res 178 Thompson
Theriault Alice res 20 Ethel
Theriault Fred carp res 20 Ethel
Theriault Henry (Sarah) carp h 20 Ethel
Theriault Joe mech res 20 Ethel
Theriault John B (Mattie) pntr h Phillips rd
Theriault John B (Mattie) tmstr res Phillips rd
Theriault see Terault
Therien Aldas (Aldea) opr h 103 Clifford
Therien Alfred (Regina) mule spinner h 354 Shaw
Therien Anna E wid Gideon h 102 Mt Pleasant
Therien Charles H (Virginia) (C H Therien & Co) 122 N Front h 157 Davis
Therien C H & Co (Charles H and Hilaire Therien) druggists 122 N Front
Therien Frederic G pntr res 102 Mt Pleasant
Therien Hilaire (Lillian) (C H Therien & Co) 122 N Front h 161 Davis
Therien John (Ida) pntr 111 Penniman h do
Therien Mary L wid Emile h 254 Coffin av
Therien Oliania opr res 254 Coffin av
Therien Onicephore A (Matilda) druggist 339 Dartmouth h 341 do
Therien Walter (Bessie B) second hd Gosnold Mills h 163 Bonney
Theroux Peter J mgr 587 Acushnet av h at Fall River
Therrien Alfred E druggist 344 Ashley boul res 87 Deane
Therrien Arthur R (Mary B) druggist 101 Clark h 89 Deane
Therrien Arthur W (Clara) archt res 121 Coffin av
Therrien Charles H (Virginia) druggist h 157 Davis
Therrien Delia wid Eusebe h 87 Deane
Therrien Donat clk 706 Purchase res 1265 Acushnet av
Therrien Edmond (Delia) carp h 121 Coffin av
Therrien Ella cashr 180 Union res 1265 Acushnet av
Therrien George A fishermn res 157 Davis
Therrien Henry (Rose) h 1265 Acushnet av
Therrien Herbert h 107 Holly
Therrien Hilaire h 1642 Acushnet av
Therrien Hilaire (Lilian) druggist h 161 Davis
Therrien H & Son (Henry and Philip) barbers 77 Holly
Therrien Joseph E (Blanche) mtrmn h 106 Tinkham
Therrien Joseph L (Delia) second hd h 1596 Purchase
Therrien Leo P res 1596 Purchase
Therrien Louis carp h 315 Sawyer
Therrien Lucien (Marian) lab h 28 Maxfield
Therrien Napoleon died March 26 1925
Therrien Philias (Alida) janitor 1115 Acushnet av h 51 County
Therrien Philias (Antoinette) linemn h 125 Phillips av
Therrien Philip (Clara R) (H Therrien & Son) h 75 Holly
Therrien Philomina wid Louis ldgh 1022 Acushnet av
Therrien Sylvio A (Mabel) opr res 862 First
Thery Edgar h 278 Nash rd
Thexton Joseph jr (Delia A) overseer 545 Orchard h 382 Cedar
Theyson Jane E Mrs h 36 Cedar
Theyson Kurt H fore 226 N Water res 13 Eighth
Thibaudeau Leon (Roseanna) opr h 88 Austin
Thibault Alexander (Augustine) chauf h 39 Glennon
Thibault Alfred wvr res 1022 Acushnet av
Thibault Arthur (Irene) (Union Taxi Co) 59 High h 212 Belleville rd
Thibault Cleophas (Clara) res 71 Princeton
Thibault Diana Mrs dom h 153 Bates
Thibault Fred W (Alice) loomfixer h 52 Rivet
Thibault John (Sylvia) loomfixer h 510 First
Thibault Joseph (Rose) opr h 240 Tinkham
Thibeault Adelbert (Beatrice) wvr h 103 David
Thibeault Delia spooler tender rm 233 Bates
Thibeault Dianna opr res 17 Princeton
Thibeault Eleanor Mrs h 23 Covell

STAR STORE
NEW BEDFORD
Phone 14
Bargain Basement

Thibeault Fred (Union Taxi Co) 59 High res 233 Bates
Thibeault Isidore (Merilda) opr h 17 Princeton
Thibeault Louis (Eglantine) carp h 198 Davis
Thibeault Louis (Adelina) clk h 125 Phillips av
Thibeault Louise opr res 233 Bates
Thibeault Ludger J (Emma) fore 1 King h 17 Jarry
Thibeault Marianne bkpr res 107 Central av
Thibeault Nicholas (Caroline) carp h 107 Central av
Thibeault Romeo (Albina) baker h 100 Perry
Thibeault Victor opr res 17 Princeton
Thibeault Wilfred chauf 20 Howard av
Thibodeau George buyer 180 Union h at Fairhaven
Thibodeau Henri (Phoebe G) cabtmkr 5 North h 21 Willow
Thibodeau Lena sales 794 Purchase res 31 Willow
Thibodeau Patrick (Alice) brklyr res 61 Princeton
Thibodeau Tilman (Emma) carp h 192 Collette
Thierenger Herman (Anna) production mgr h 174 Palmer
Thilo Edna F bkpr 2 Union res 119 Maxfield
Thilo Frederick E (Anna) confr h 119 Maxfield
Thilo Mabel R sten 2 Union res 119 Maxfield
THIRD DISTRICT COURT OF BRISTOL COUNTY Walter R Mitchell Clerk of the Court 505 Pleasant Spring and Sixth Streets
Thiry Ernest (R Catherine) driver h 48 Irvington
Thivierge Eugene (Hedwige) wvr h 52 Ashley
Thivierge Lea wvr res 52 Ashley
Thoen Anders (Olga) glass blower h 47 Jonathan
Thois Jurew (Victoria) opr
Thoits Harry E (Blanche B) carp h 477 Middle
Thoits Norman E window clnr res 477 Middle
Tholl Pauline tchr res 636 Cottage
Thomas Adelaide insp res 16 W Allen
Thomas Alexandry Mrs h 44 Scott
Thomas Alfred drillwkr res 141 Division
Thomas Anna M wid Hurlbert died Oct 11 1924
Thomas Antone (Olympia) opr h rear 251 Coggeshall
Thomas Antone (Rose) opr h 17 Hall
Thomas Antone opr res 44 Scott
Thomas Antone jr opr res 17 Hall
Thomas Carleton F clk 874 Kempton res 33 Hussey
Thomas Carrie C ct reporter 32 Masonic bldg h 80 Bedford
Thomas Charles E died Mar 9 1925
Thomas Charles F fore 444 Bolton h 1098 Pleasant
Thomas Charles Herbert shipping clk 34 Prospect h 173 Wash
Thomas Charles H (Ethel M) roll coverer h 663 Cottage
Thomas Charles H jr (Agnes) cashr U St Ry Co h 109 Pierce
Thomas Christine Mrs cook h 66 Bedford
Thomas Clara opr res 75 Rodney
Thomas Clara wid Edward h 42 Hill
Thomas Edna hkpr 33 Hussey
Thomas Edward died Nov 5 1924
Thomas Edward jr (Mabel) lab h 960 Maplewood
Thomas Edwin R mgr 888 Purchase rm 501 treas Locke & Thomas Inc h at Padanaram
Thomas Eliot (Catherine) sales 188 N Water h 192 Glennon
Thomas Ella R wid Charles Henry res 173 Wash
Thomas Emily wid Joseph h 141 Division
Thomas Ernest (Delina) prop h 6 McGurk
Thomas Ernest G (Delina) restr 74 Cove h 11 Viall
Thomas Eudora M clk 372 Kempton res 330 Cottage
Thomas Eva drsmkr 55 Tremont h do
Thomas Florence res 16 W Allen
Thomas Frank lab h 75 Rodney
Thomas Frank M jr (Edith) tmstr res 48 Woodlawn
Thomas Franklin H appr 1134 Purchase res 159 Sycamore
Thomas Frederick M (Felicia A) h 171 Wash
Thomas George (Mary A) h 76 Bay
Thomas George (Mary) gro 517 Acushnet av h 43 Maxfield
Thomas George (Miriam) opr h 245 Church
Thomas George E (Lydia) undtkr h 344 Cedar
Thomas Gertrude W Mrs bkpr 943 Purchase h 190 Campbell
Thomas Grace F clk 474 Acushnet av res 330 Cottage
Thomas Grace M cementer res 177 Shawmut av
Thomas Halbertian L (Gertrude) motorcycles 1072 Purchase h 190 Campbell
Thomas Harriet W h 43 Hill
Thomas Hattie P wid Wm H h 3 Lake
Thomas Hazel clk 706 Purchase res 279 Acushnet av
Thomas Ira T (Ruth) sales 565 Mill h 199 Brownell
Thomas James (Jennie) drillmkr h 650 Cottage
Thomas James lab h 71 [illegible] Second
Thomas James jr opr res 650 Cottage
Thomas Jane Mrs died Nov 12 1924
Thomas Jessie M clo h 6 Mt Pleasant la
Thomas John P mgr 242 N Water h at E Fairhaven
Thomas Joseph (Mary J) gro 201 and 219 N Second h 195 do
Thomas Joseph (Paulina) lab h 62 Howland
Thomas Joseph C (Mary) elev opr h 67 Mechanics la
Thomas Joseph S (Rose) dry gds 418 Rivet h 416 do
Thomas Lavinia A nurse h 195 Rivet
Thomas Leander F (Helen) mach h 33 Hussey
Thomas Lillian E wid Charles E h 159 Sycamore
Thomas Lillian L Mrs tchr Parker st sch h 38 Park
Thomas Louise Mrs h 1488 Purchase
Thomas Lydia student res 75 Rodney
Thomas Mamie Mrs opr h 41 Covell
Thomas Manuel (Albertena) mach h 11 Adams
Thomas Manuel (Rose) opr h 304 Tinkham
Thomas Manuel F (Mary) overseer 131 Court h 266 Field
Thomas Mary h 75 Howland
Thomas Mary Mrs drsmkr h 249 Elm
Thomas Mary wid Antone hkpr h 85 Austin
Thomas Minnie wid Jabour r 138 State
Thomas Palmedia quiller tender res 266 Field
Thomas Peter barber h 287 Coggeshall
Thomas Robert lab res 67 Dudley
Thomas Rose P Mrs died Nov 24 1924
Thomas Sadie clk 418 Rivet res 416 do
Thomas Sarah E Mrs res 641 County
Thomas Sasen (Mary) opr h 207½ State
Thomas Stephen lab res 1495 Purchase
Thomas Susan R res 173 Wash
Thomas Theresa clk res 195 N Second
Thomas Walter (Elizabeth) second hd h 156 Round
Thomas Walter N (Emma J) roll coverer h 344 Cedar
Thomas Walter S (Margaret) clergy h 330 Cottage
Thomas Wm (Sarah A) oils 2207 Purchase h 2221 do
Thomas Wm F (Elizabeth A) roll coverer h 6 Mt Pleasant la
Thomas Wm Hudson roll coverer res 6 Mt Pleasant la
Thomas Xenophon (Nannie) chiropodist 758 Purchase rm 21 h 23 Cedar
Thomasset Albert barber 1053 Acushnet av [illegible] 10 Cornell pl
Thomassett Alfred (Elidia) opr h 1096 Joyce
Thomasset Stanislas barber 1053 Acushnet av h 10 Cornell pl
Thomaz Joseph (Ismenia) opr h 82 Nash rd
Thomber James (Mary) lab h 20 Stapleton
Thompson's (Ethel Cunningham Thompson) embroidery gds 243 Union
Thompson Agnes opr h 215 Weld
Thompson Albert (Lea) mach h 169 Clifford
Thompson Alexander lab res 335 Kempton
Thompson Alice Mrs wvr h 231 Myrtle
THOMPSON ALONZO C (Helen B) (A C Thompson) 931 Purchase Tel 566 h 92 High Tel 4792-M See Electrical Department
Thompson Anna wid Samuel res 906 Hathaway rd
Thompson Annie Mrs h 1036 Acushnet av
Thompson Arthur (Ann) second hd h 147 Belleville rd
Thompson Arthur C (Grace E) opr h 8 Felton
THOMPSON A C (Successor to Briggs Electric Co) (Alonzo C Thompson) Electrical Contractor and Electric Fixtures and Supplies 931 Purchase Tel 566 See Electrical Contractors Department
Thompson Blanche E Mrs (Thompson Hair & Corset Shop) 763 Purchase h 381 Park
Thompson Charles B fore res 480 Kempton
Thompson Charles G h 485 Mill

LINCOLN Ford FORDSON
Pearl and Purchase Streets
HEADQUARTERS
MOTOR SALES COMPANY
Telephone 8100

Thompson Clara E clk res 8 Beach
Thompson David K (Catherine) mach h 40 Linden
Thompson Delia T Mrs died May 28 1924
Thompson Edward (Margaret) fixer h 325 Brook
Thompson Edward J sales 850 Purchase res 607 Summer
Thompson Elizabeth opr h 253 Coffin av
Thompson Elizabeth A h 350 Park
Thompson Elizabeth A wid John J wvr res 231 Myrtle
Thompson Elizabeth W wid John A h 8 Beach
Thompson Ellen M wid Marcus M died Aug 29 1924
Thompson Elmer P glassctr res 512 Purchase
Thompson Emma C wid Charles h 216 Summer
Thompson Esther clk res 39 Query
Thompson Ethel C Mrs (Thompson's) 243 Union h 213 Tremont
Thompson Evelyn seam res 118 Sycamore
Thompson Fred J tchr 391 County res 51 S Sixth
Thompson George E shoewkr res Felton
Thompson George F (Ada A) insp h 21 Hunter
Thompson George F opr h Felton
Thompson George H special agt S O Co Fish Island h at Fairhaven
Thompson George L janitor John H Gifford sch 1 Clark
Thompson Hair and Corset Shop (Blanche E Thompson) 763 Purchase
Thompson Harold drftsmn 222 Union rm 208 res 381 Park
Thompson Harriet wvr 346 Wood
Thompson Harriet wid hkpr 346 Wood
Thompson Hattie R wid Charles nurse res 37 Foster
Thompson Imogene wid Thomas h 92 High
Thompson James (Lena) opr res 1036 Acushnet av
Thompson James twister res 132 Division
Thompson James A (Mary) janitor Isolation Hospital h 1151 Rodney French boul
Thompson James O jr (Mary) commr Water Board Municipal bldg h 44 Maple
Thompson Jane h 132 Division
Thompson Jane F wid Samuel nurse h 359 Park
Thompson John (Ann) chauf 668 Acushnet av h 207 Weld
Thompson John opr res 1117 Acushnet av
Thompson John E carp h 346 Reed
Thompson Lillian B res 64 Brewster
Thompson Louise res 44 Maple
Thompson Margaret h 396 Middle
Thompson Martha C rem to Salem
Thompson Mary h 42 Locust
Thompson Mary wvr res 132 Division
Thompson Mary wid Samuel res 404 Cedar Grove
Thompson Mary E opr res 2221 Purchase
Thompson Mildred A tchr T Donaghy sch res at Fairhaven
Thompson Philip E res 44 Maple
Thompson Samuel (Mary A) opr h 386 Cedar
Thompson Samuel jr (Jennie) h 17 Willow
Thompson Sarah Mrs h 411 Rivet
Thompson Sarah wid John wvr h 154 Hathaway
Thompson Sarah F wid Edward H died July 2 1924
Thompson Sophia A wid Wm A h 980 County
Thompson St School 412 Emma L Gartland prin 73 Thompson
Thompson Thomas (Lillie) wvr h 68 Adams
Thompson Thomas wvr res 1664 Purchase
Thompson Walter (Elizabeth) ropewkr h 174 Smith
Thompson Wm h 42 Locust
Thompson Wm (Ethel C) (Thompson's) 243 Union h 211 Tremont
Thompson Wm (Mary) carp 668 Acushnet av h 159 Myrtle
Thompson Wm (Amelia) chauf h 131 Reynolds
Thompson Wm A (Jane L) overseer Quissett Mill h 527 Cottage
Thompson Wm E (Delia) sales h 607 Summer
Thompson & Sweeney (Wm Thompson John J Sweeney) gros 101 N Second
Thomson Albert T mach res 23 Keen
Thomson Alexander (Georgina) tchr South sch h 37 Allen
Thomson Asa T (Mary E) boatbldr 138 N Second h 23 Keen
Thomson Conrad (Anna) mariner h 71 Atlantic
Thomson David (Jeanie H) glasswkr h 152 Grinnell
Thomson Edward (Florence) elect h 74 Myrtle
Thomson Edward B clk 185 Union res at N Dartmouth
Thomson Francis L student res 23 Keen
Thomson George A (May) paymstr 545 Orchard h at Fairhaven
Thomson James h 74 Walnut
Thomson John (Christina) second hd h 76 Glennon
Thomson John P (Martha) mule spinner h 70 Penniman
Thomson Mabel wvr res 76 Glennon
Thomson Pardon G sales h 359 Pleasant
Thomson Robert res 70 Penniman
Thomson Ruby L wvr res 76 Glennon
Thomson Wm (Jennie A) baker h 42 Oakland
Thomson Wm jr (Alison M) paymstr Fairhaven Mills h 42 Oaklawn
Thorley George W (Bertha) pntr 533½ Rivet h do
Thorley Thomas (Annie) carp h 467 Allen
Thornber James (Mary) firemn h 20 Stapleton
Thornber Walter (Ada) wvr h 170 Buchanan
Thornbill John seamn res 5 Butler
Thornbill Thomas (Sarah J) gardener h 5 Butler
Thornbill Walter (Elizabeth A) brklyr h 77 Willard
Thorne Caledonia wid Edwin drsmkr 216 Ash h do
Thorne Edward lab res 316 Ash
Thorne Valentine (Virginia) spinner h 1939 Purchase
Thornley Elizabeth Mrs h 122 Mott
Thornley James h 964 Acushnet av
Thornley James L spinner res 964 Acushnet av
Thornley John (Aldea) spinner res 964 Acushnet av
Thornley Joseph spinner res 964 Acushnet av
Thornley Phyllis wvr res 122 Mott
Thornley Walter (Mary) overseer h Wauregan ct
Thornley Wm (Mary) opr h 72 Hathaway
Thornton Arthur W E auto rpr 154 Court h 254 Mt Pleasant
Thornton Augusta asst sec 6 Eighth r 114 Hawthorn
Thornton Byron I chauf 136 River rd h 3526 Acushnet av
Thornton Celeste P gen sec 6 Eighth r 114 Hawthorn
Thornton Lester C (Mary) ydmn Front cor Middle h 1595 Purchase
Thornton Mary wid John H h 2 Pope
Thornton Ray (Charlotte) treas-gen mgr 136 River rd h 3526 Acushnet av
Thornton Udell (Emma) sec 136 River rd h 3500 Acushnet av
Thornton Thomas A h 114 Hawthorn
Thorpe Annie h 241 Purchase
Thorpe Charlotte wid James h 10 Richmond
Thorpe Fred (Elida) (Fred Thorpe & Son) h 9 Mt Pleasant la
Thorpe Fred & Son (Fred) second hd autos 9 Mt Pleasant la
Thorpe Harriet J tchr H A Kempton sch res 10 Richmond
Thorpe Helen E sten 791 Purchase rm 23 res 19 Richmond
Thorpe James H uphol 10 Richmond res do
Thorpe Johanna M Mrs died Jan 4 1925
Thorpe John J carrier P O res 191 Collette

MICHAUD & DUPRE
Clothiers and Furnishers
Dealers in Uniforms
956 ACUSHNET AVENUE
TELEPHONE 1818

KINYON'S COMMERCIAL SCHOOL
WILL FURNISH YOU OFFICE HELP FREE
DUFF BLDG., Cor. William and Pleasant Sts. NEW BEDFORD, MASS.

Thorpe Joseph F loomfixer h 75 Vine
Thorpe Mary E clk N B I for Savings r 10 Richmond
Thorpe Richard H (Mary E) h 1786 Acushnet av
Thorpe Thomas (Bessie) wvr h 191 Collette
THORPE THOMAS W (Lillian) Wood Working and Interior Finish 5 North Tel 120 h 19 Richmond See Stair Builders Department
Thorpe Walter J (Mildred) 5 North res 19 Richmond
Thorton Ida opr res 5 Sycamore
Thrasher Helen L clk 56 Prospect h at Fairhaven
Thrasher Willard clk 961 Acushnet av res at Fairhaven
Threfall Joseph (Lillian) mach h 40 Salisbury
Thresher Austin M (May) mgr h 106 Arnold
Throught Wm (Ada) opr h 107 Rodney
Thuman Jane E Mrs h 56 S Sixth
Thuman Jane E asst librarian 613 Pleasant res 56 S Sixth
Thuot Blanche B res 938 Acushnet av
Thuot Edgar J (Amanda) wvr h 141 Query
Thuot Henry L mus insts 1354 Acushnet av h at Fall River
Thuot John V (Regina) phys 938 Acushnet av h do
Thurber Charles S (Minnie I) chaplain 15 Johnny Cake Hill h do
Thurber Wesley E chauf res 15 Johnny Cake Hill
Thursby Ann clk 60 N Water res 10 Wash
Thursby Asa (Susana) clk h 10 Wash
Thursby Ruth res 10 Wash
Thurston Henry T egg candler Morris & Co h at Fairhaven
Thynge Ruth V tchr Abraham Lincoln sch res 56 Hill
Tiago Epolito (Mary) laundry h 15 Matthew
Tibi Peter (Victoria) lab h 212 Worcester
Tichon Amanda Mrs h 2 Welcome
Tichon Leo H (Bertha) barber h 73 County
Tickle Ralph (Fannie B) clk h 25 Valentine
Tiernan Agnes opr h 858 First
Tiernan Anna pkr res 458 S First
Tiernan Harold M sales h 50 North
Tifereth Israel Synagogue 42 S Sixth
Tiffany Arthur clk Wamsutta Mills res 67 Mt Vernon
Tiffany Elizabeth A wid Henry L h 126 Cottage
Tiffany Eunice M wid James L res 78 Weldon
Tiffany Henry L treas 97 Rodney French boul h at S Dartmouth
Tiffany Herbert H (Annie E) chief eng 366 S Front h at Dartmouth
Tighe Francis (Delia) mtrmn U St Ry Co h 30 Maitland
Tighe Irene M student res 104 Butler
Tighe James H (Helen) (Cottage St Garage) 589 Cottage h 593 do
Tighe James J gro 556 Kempton res 20 Emerson
Tighe Michael (Mary) firemn 5 Cannon h 120 Parker
Tighe Thomas J firemn res 54 Liberty
Tilden Caroline N bkpr 34 Prospect r 66 Cottage
Tilden George A (Hattie) fore 24 Elm r 675 County
Tilden John F (Lillian) bkpr 101 William h 52 Locust
TILDEN LOUIS W (Katherine C) Asst Cashier The First National Bank corner Union and Pleasant h at Fairhaven
Tillinghast Ada W wid Theodore F h 37 Eighth
Tillinghast Charles (Eliza) opr h 19 Ruth
Tillinghast Eugenia H wid Edwin h 180 Clinton
Tillinghast Harold H (Katherine) fore 124 Chancery h 225 Court
Tillinghast Russell city lab res 19 Ruth
Tillinghast Sadie C wid Wm A h 61 Walnut
Tillotson Arthur (Alice) warp twister h 173 David
Tillotson Herbert (Helen) U S N h 212 Hudson
Tillotson Myles (Catherine) wvr h 75 Clark
Tillotson Thomas appr 950 S Water
Tillotson Wm H res 212 Hudson
Tillson Clifton W h 15 Plymouth
Tillson Lydia C wid Henry H h 118 Wash
Tillson Wm (Minnie H) bkpr 9 Pope h 5 Lincoln
Tiolt Tilen opr h 58 Covell
Tilton Albert D (Sarah) mason h 108 S Seventh
Tilton Alpheus P (Eva) fishermn h 108 Pierce
Tilton Annie W bkpr 1328 Purchase res do
Tilton Bernice bkpr res 2 Tilton
Tilton Charles C real est 105 William rm 42 res [illegible] Purchase
Tilton Charles R h 315 Hersom
Tilton Grace M h 105 Tilton
Tilton Hannah h 87 State
Tilton Mazelle C cashr res 2 Tilton
Tilton Nancy B tchr res 12 Ward
Tilton Sarah E Mrs clk 514 Pleasant h 108 S Seventh
Tilton Wallace C (Gertrude) custodian Clark st sch h 2 Tilton
Tilton Wm J caretkr h 1328 Purchase
Timber Aaron (Sarah E) opr h 340 Middle
Timber Charles W (Rebecca E) opr h 9 W High
Timber Everett W opr res 340 Middle
Timber Florence O minr res 340 Middle
Timber George clk 420 Kempton res 340 Middle
Times Bldg 908 Purchase
TIMES NEW BEDFORD Arthur B Sherman General Manager 908 Purchase
Timlin Louise G sec res 193 Palmer
Timm Louise maid res 48 Maple
Timmer George (Virginia) lab h 203 Elm
Timms Joseph E (Lily) pntr S Rochambeau
Timperley Joseph T jr (Llewellyn) supt 36 Prospect h 77 Smith
Ting Jo mgr 700 Purchase res do
Tinkham Alfred lab res 39 Mill rd
Tinkham Allen W fore 192 N Water h 5 Smith
Tinkham Charlotte A Mrs res 283 Maple
Tinkham Clara H wid John M res 168 Campbell
Tinkham Edith res 64 Ruth
Tinkham Elizabeth H sten 558 Pleasant rm 14 h at Mattapoisett
Tinkham Everett N piano tuner res 5 Smith
Tinkham George H nurse res 80 Park
Tinkham Harriet wid Harry res 97 School
Tinkham Helen F tel opr 57 N Second rm 345 Union
Tinkham John F (Edith L) supt of bldgs 307 Municipal bldg h 472 Cottage
Tinkham Louis (Doris A) mach 2 Washburn h 343 Kempton
Tinkham Louis W (Nellie) carp h 166 Irvington
Tinkham Robert D (Florinda) stage hd h 53 Dartmouth
Tinkham Robert N (Hannah M) L 80 Park
Tinkham W Nelson (Mabel W) piano tuner h 78 Park
Tinney John (Susan) wvr h 315 Sawyer
Tip Top Restaurant (Peter M and Peter T Panareton) 1174 Acushnet av
TIP TOP ROOFING CO (Joseph Giroux) 290 S Front and 52 Holly Tel 5586-W See Roofers Department
Tipping Lawrence (Catherine) second hd h 200 Princeton
Tipping Leonard (Alice) stmftr 514 County h 127 Myrtle
Tire Service Co (Peter and Manuel Sarelis) 500 County
Tirrell Charles H (Ada) caretkr 37 N Water h 18 Johnny Cake Hill
Tirrell Wallace D (Margaret) stovemn 50 N Second h 103 Morgan
Tisdelle Agatha winder res 283 Shaw
Tisdelle Antone lab res 283 Shaw
Tisdelle George (Victoria) comber h 283 Shaw
Tisdelle Lydia spooler res 283 Shaw
Tisdelle Marie rem to Montreal Canada
Titcomb A Isabel tchr C Cook sch h 67 Hillman
Titcomb Laura A wid Edward died Mar 22 1925
Titus Ada L Mrs res 267 Summer
Titus Sarah A Mrs bkpr res 3 Green
Tizebuchowski Mieonyslaw (Helen) opr h 121 Nash rd
Tobey Adelaide F Mrs bkpr 726 County
Tobey George K asst fore 158 Bullard res 1305 Acushnet av
Tobey Henry H (Laura F) lab h rear 338 Kempton
Tobey Mary Mrs h 227 State
Tobey Wm H A h 163 River rd
Tobin Mary E Mrs h 99 Willis
Tobojka Paul (Julia) opr h 72 Blackmer
Todd Arthur S tchr res 65 Walden
Todd Clarence orderly 95 Page res 146 Richmond

A. C. SMITH CO. FIXTURES APPLIANCES
27 WILLIAM ST.
Tel. 997 New Bedford, Mass.
ELECTRICAL CONTRACTORS AND LOCKSMITHS

Todd John C lab res 1337 Purchase
Todd Sarah A wid Henry h 146 Richmond
Toggery Shop The (Antonio J Langlois) 850 Purchase
Toledo Scale Co Richard G Ashley mgr 4 N Second
Tolentino Frank (Mary) overseer 131 Court h at E Fairhaven
Toletti Severino (Wibano) wvr h 386 Ash
Tolley George H (Lillian) driver 270 Acushnet av h 172 Austin
Tolman Adriana wid Elmer E h 243 Mill
Tolman Ellsworth B asst supt Water dept res 243 Mill
Tolman Reginald W drftsmn res 243 Mill
Tomasik Alexander (Emily) wvr h 28 Cleveland
Tomasik Joseph (Mary) wvr h 86 Mott
Tomasik Josephine maid 144 Hawthorn
Tomasik Thaddeus (Annie) mgr 1064 S Water h 19 George
Tomasset Albert barber res 10 Cornell pl
Tomasset Amedee wvr res 10 Cornell pl
Tomasset Auriana spooler res 10 Cornell pl
Tomasset Catherine spinner res 10 Cornell pl
Tomasset Emelie spinner res 10 Cornell pl
Tomasset Florence speeder tender res 10 Cornell pl
Tomasset Stanislaw (Delia) opr h 10 Cornell pl
Tomcrewski Stanislaw (Katherine) lab h 132 Cedar Grove
Tomkuwicz Joseph (Helen) fixer h 89 Potter
Tomkuwicz Ruth bkpr res 89 Potter
Tomkuwicz Wladyslaw (Helen) gro 397 Belleville av h 399 do
Tomlinson Arthur (Rachel) opr h 31 Social
Tomlinson Arthur E (Annie) eng h 60 Vernon
Tomlinson David (Esther) janitor h 76 Adams
Tomlinson David H (Mildred F) mach h 111 Adams
Tomlinson Doris res 50 Central av
Tomlinson Edward (Ellen) opr h 356 Cedar Grove
Tomlinson George E (Nancy) baker 1588 Acushnet av h 123 Hathaway
Tomlinson Henry (Alice J) wvr res 550 N Front
Tomlinson Joseph appr 950 S Water res 356 Cedar Grove
Tomlinson Lawrence (Grace) delicatessen 1605 Acushnet av h 123 Hathaway
Tomlinson Michael opr h 186 Division
Tomlinson Peter (Emma) cafe h 167 Sylvia
Tomlinson Thomas (Elizabeth) overseer Booth Mfg Co h 50 Central av
Tomlinson Thomas J (Elizabeth) twister h 53 Peckham
Tomlinson Wm (Florence) loomfixer h 421 Allen
Tomlinson Wm jr hlpr res 421 Allen
Tompkins Clara L drsmkr h 27 Chestnut
Tompkins May E domestic res 54 Pierce
Tonge Frederick G chauf res 63 Princeton
Tonge Herbert L clk 450 S Second r 63 Princeton
Tonge James baker 238 State h 67 Roosevelt
Tonge James L auto rpr res 63 Princeton
Tonge John T (Mary J) opr h 67 Roosevelt
Tonge Matthew (Elizabeth) designer 413 Coffin av h 63 Princeton
Tooker Alice M clk 545 Orchard res 193 Middle
Toole John A (Mary E) watchmn h 179 Adams
Toolis Edward C clk 750 Belleville av h at Mattapoisett
Toolis Thomas wvr h 16 Central av
Toomey Alice M res 16 Ashland ter
TOOMEY DETECTIVE AGENCY INC Timothy G Toomey General Manager [illegible] Pleasant and 60 Spring Tel 4179 See left top lines and Detective Department
Toomey Edward J opr res 326 Cottage
Toomey Helen R tchr Acushnet av sch res 326 Cottage
Toomey John J (Sarah) meter rpr 693 Purchase h 16 Ashland ter
Toomey John J jr piper 693 Purchase res 16 Ashland ter
Toomey Joseph gardener 249 Ashley boul res 16 Ashland ter
Toomey Joseph D opr res 326 Cottage
Toomey Mary A wid Dennis H h [illegible] Cottage
Toomey Mary B minr 180 Union r 16 Ashland ter
TOOMEY TIMOTHY G General Manager Toomey Detective Agency Inc [illegible] Pleasant and 60 Spring Tel 4179 h at Fall River See left top lines and Detective Department
Toop Adia E winder res 107 David
Toop Janie E wvr res 107 David
Toop Lucretia M wvr res 107 David
Topeluski Anthony res 5 Ashley boul
Topeluski Frank (Catherine) opr h 5 Ashley boul
Topeluski Frank jr res 5 Ashley boul
Topeluski John student res 5 Ashley boul
Topeluski Joseph res 5 Ashley boul
Topeluski Josephine res 5 Ashley boul
Topeluski Stanley res 5 Ashley boul
Topham Nannie E wid Wm B mus tchr 55 Rounds h do
Topholm Margaret F wid Peter H h 140 State
Toporek Julia wid Thomas opr h 219 State
Topping Edwin (Jane) loomfixer h 505 Coggeshall
Topping Ellen opr res 6 Warren
Topping Wm elev opr h 6 Warren
Tore Jose R (Mary) opr h 34 Stackhouse
Tore Manuel (Julia) shoe rpr 153 County h 476 Orchard
Torreres Joseph P (Marianna) opr h 195 Coggeshall
Torres Antone (Evelyn) res 82 Mott
Torres Francisco P (Mary) bricklyr h 11 Margin
Torres Frank (Savina) h 94 Nash rd
Torres Frank opr res 581 First
Torres Frank (Annie) opr h 125 Nash rd
Torres Frank jr (Armette) opr h 126 Princeton
Torres Frank F (Anita) var 311 Rivet and prov 445 h 80 Fruit
Torres Jacintho twister res 66 Covell
Torres Joaquim P died April 20 1925
Torres John P (Rosa) opr h 171 Coffin av
Torres Joseph res 125 Nash rd
Torres Louis (Mary) opr h 78 Swift
Torres Manuel (Mary) blksmith h 126 Crapo
Torres Manuel clk 311 Rivet res 80 Fruit
Torres Mary res 125 Nash rd
Torres Olive A res 125 Nash rd
Torrey Eldred J clk 28 William res 46 Emerson
Torrey John E (Isabelle) chauf h 46 Emerson
Torson Emelia h 55 Chestnut
Tosti Antone (Mary) driver h 147 State
Totten Harry A (Josephine) mach h 333 Mill
Totten W Wallace sec 131 Court h at N Y
Touchette Annette res 232 Shaw
Touchette Henry (Delia) pntr h 106 Hemlock
Touchette H Edmonde (Rosalie) police capt h 32 Parker
Touchette Joseph F (Sarah) pntr 1867 Acushnet av h 211 Query
Touchette Lucier wvr res 232 Shaw
Touchette Rosario (Ellen) wvr h 232 Shaw
Touchette Telesphore opr res 232 Shaw
Touchette Wilfred opr res 211 Query
Touchette Wm clk 874 Purchase h 190 Whitman
Toupin Alma G wid Hector C drsmkr 192 Whitman h do
Tourgee George clk res 56 Walnut
Tourists Garage (Wm J Dunn) 125 Middle
Tousignant Charles (Lena M) third hd h 418 N Front
Toussaint Alma 91 Tallman
Toussaint Charles E gro 60 Shawmut av res 91 Tallman
Toussaint Delima hkpr 1279 Acushnet av
Toussaint Exilia opr res 1279 Acushnet av
Toussaint Louis (Georgianna) plmbr 1753 Acushnet av h 93 Tallman
Toussaint Lucien (Josephine) blksmith U St Ry Co h 91 Tallman
Toussaint Yvonne waitress 1421 Acushnet av res 1279 do
Towers Ellen wvr res 68 Woodlawn
Towers Florence opr res 68 Woodlawn
Towers Henry opr [illegible] 16 Viall
Towers John (Annie L) wvr h 13 Adams
Towers Joseph (Sarah) carp h 29 Roosevelt
Towers Joseph opr [illegible] Woodlawn
Towers Thomas (Ellen) asst eng h 68 Woodlawn

HIRST The Plumber
31-33 North Water Street Telephone 466
Plumbing
Heating
Sheet Metal
Oil Burners

Towers Thomas (Mary Jane) loomfixer h 827 Brock av
Towes Maria E wid Joaquim h 581 First
Towle Harriet V tchr C A Cook sch res 114 Rotch
Towle Julia h 41 Ashley
Towle Julia E wid John W died Oct 22 1924
Towle Ralph M (Harriet V) dentist 101 School h 114 Rotch
Towne Benjamin (Sarah) mach h 43 Roosevelt
Townley Ada M opr res 74 Hathaway
Townley Alice died April 2 1925
Townley Bridget wid Joseph h 74 Hathaway
Townley Mary E opr res 74 Hathaway
Townley Richard opr res 74 Hathaway
Townsend Beatrice attendant res 75 Willis
Townsend Bessie E clk res 116 Chancery
Townsend Christopher G (Alice E) mach h 96 Park
Townsend Frank (Ella) watchmn h 65 Willow
Townsend Gordon mach 443 Kempton h 96 Park
Townsend Harold M hlpr res 21 Willis
Townsend Herbert L (Cary M) contr h 549 Cottage
Townsend Johanna wid Charles F h 1420 Pleasant
Townsend Joseph (Annie) lab 214 S Water h 552 Rivet
Townsend Milton P clk res 21 Willis
Townsend Minerva J wid Lewis H died Jan 10 1924
Townsend Susie J nurse res 10 Eighth
Townsend Walter R (Grace E) watch rpr 698 Purchase h 116 Chancery
Townsend Wm C (Annabelle) clk h 21 Willis
Townson Thomas men's furngs 1513 Acushnet av h at Fall River
Toyfair Eliza Mrs res 1 Ashley boul
Toyfair Joseph (Mary) wvr h 48 Coggeshall
Toyfair Wilfred (Helen) third hd 2301 Purchase h 183 Deane
Tracey Agnes opr res 265 Eugenia
Tracey Anna maid 172 Page
Tracey James (Bridget) watchmn 750 Belleville av h 265 Eugenia
Tracey John W (Ethel) opr h 273 Shaw
Tracey Leo J (Cecil) ice dlr (Michael Tracey & Son) h 475 Coggeshall
Tracey Margaret clk 212 Municipal bldg res 492 Summer
Tracey Michael (Mary R) ice dlr (Michael Tracey & Son) h 475 Coggeshall
Tracey Michael & Son (Michael and Leo Tracey) ice 475 Coggeshall
Tracey O'dela M Mrs h 54 Kempton
Tracey Wm (Bridget) pntr h 492 Summer
Tracy Mary P wid Fred h 299 Chancery
Tracy Muriel B sten res 299 Chancery
Tracy Rose winder res 127 Wood
Tracy Wilburt third hd res 127 Wood
Tracz Anthony (Agatha) opr h 53 Ashley boul
Trafford Charles A jr (Pauline I) sales mgr h 372 Maple
Trafton Harry P (Flossie M) sales h 788 Rockdale av
Trahan Alma opr res 147 Tallman
TRAHAN AMEDEE (Yvonne) (Boulevard Garage) 428-430 Ashley Boulevard Tel 7094 h 225 State See Automobile Department
Trahan Antonio clk 441 Tarkiln Hill rd res do
Trahan Arsene (Josephine) rem to Acushnet
Trahan Blanche res 147 Tallman
Trahan Camille J eng N Y N H & H h 64 Robeson
Trahan Charles (Louissella) opr h 88 Whitman
Trahan Cordelia Mrs h 76 Whitlow
Trahan Gregory (Amelia) blksmith 30 Bethel h 755 Belleville av
Trahan Irene N clk res 441 Tarkiln Hill rd
Trahan Isaiah J pres rear 148 N Water h at Seattle Wash
Trahan Jennie wid Telesphore h 147 Tallman
Trahan Joseph carp h 219 Rivet
Trahan Joseph (Marie) gro 441 Tarkiln Hill rd h do
Trahan J Baptiste (Marie J) wvr h 284 Lowell
Trahan Leurane wvr res 441 Tarkiln Hill rd
Trahan Napoleon (Exelia) carp h 91 Robeson
Trahan Narcisse (Odina) opr h 7 Bentley
Trahan Nathalie res 145 Lowell
Trahan Polydore (Alexina) contr 755 Belleville av h do
Trahan Remi auto rpr 428 Ashley boul res 249 State
Trahan Roseanna Mrs dry gds 1870 Acushnet av res 249 State
Trahan Samuel h Sheffield
Trahan Solomon (Roseanna) wvr h 249 State
Trahan Ulric (Aldea) carp h 199 Phillips av
Trapp Charlotte A h 518 Cottage
Trask Ellen D Mrs opr h 24 Warren
Trask Robert M (Amelia) janitor h 93 Sycamore
Trautwein John P res 60 Thomas
Travelers Ins Co (claim dept) Siguard L Heiden asst adjuster 105 William rm 23
Travers Alfred opr h 87 Acushnet av
Travers Antone clk 268 Dartmouth res 22 Sagamore
Travers Antone (Mary) opr h 570 First
Travers Antone (Maria) opr h 88 Blackmer
Travers Antone (Mary) second hd 65 Cove h 26 Hollyhock
Travers Charles I (Nellie A) eng 198 Coggeshall h 288 Summer
Travers Clara opr h 740 Kempton
Travers Frank (Rose P) mach h 17 Clara
Travers Frank P (Rose) lab h 15 Clara
Travers James (Mary) opr h 498 S Second
Travers Joaquim doffer h 87 Acushnet av
Travers John (Evelen) lab h 529 John
Travers John opr h 18 Stapleton
Travers John M (Dioniza) opr h 75 Grinnell
Travers John P (Annie) janitor 794 Purchase h 23 Oaklawn
Travers Joseph (Mary) h 255 Field
Travers Joseph asst shipper 240 N Water r 23 Hillman
Travers Joseph (Edith) opr h 62 Ward
Travers Joseph (Mary) opr h 21 Griffin
Travers Joseph (Mary I) screwwkr h 82 Kenyon
Travers Joseph A (Mary) lab h 23 Hillman
Travers Manuel lab h 61 Lexington
Travers Manuel (Marie) opr res 141 Acushnet av
Travers Manuel (Mary) spinner h 199 Carroll
Travers Mary opr res 30 Cove
Travers Mary opr res 25 Roosevelt
Travers Susan opr res 483 Purchase
Travers Wm (Minnie) woodwkr 159 N Second h 290 Elm
Travers see Tavares
Trayes Alice H Mrs h 199 Brownell
Treadeau Frederick (Leona) carp h 19 Bentley
Treadup Alice M clk 100 William res 24 Lindsey
Treadup Doris res 28 Lindsey
Treadup Elmore E (Mary A) clk 258 Union h 161 Jenney
Treadup Harriet Mrs h 36 Cedar
Treadup Herman L (Charlotte) sign pntr 272 Sawyer h 119 Myrtle
Treadup John clk 902 Purchase res 36 Cedar
Treadup Mary clk res 161 Jenney
Trearchis Constantine (Frances) restr 1057 Purchase h 23 Branscomb
Trela Frank (Nora) wvr h 185 N Front
Tremblay Adeline Mrs bkpr h 374 Coggeshall
Tremblay Adolph (Amelia) chauf h 210 Eugenia
Tremblay Alcide J (Catherine) overseer Grinnell Mfg Corp h 27 Willow
Tremblay Alexander (Emma) opr h 217 Cedar Grove
Tremblay Alfred clk res 169 Shaw
Tremblay Alfred J shipper 1070 County h 169 Shaw
Tremblay Alice h 275 N Front
Tremblay Alice Mrs folder 591 Summer h 169 Shaw
Tremblay Arthur (Rose) h 540 N Front
Tremblay Arthur bicycles 1726 Acushnet av res 135 Central av
Tremblay Benjamin (Helen) cabtmkr 19 County h 15 Warren
Tremblay Ciciere Mrs died 1924
Tremblay Cilio (Agnes) polisher h 62 Durfee
Tremblay Clara Mrs h 209 Kempton
Tremblay Edgar (Doula) opr h 272 Davis
Tremblay Edward (Eva) (Summer St Laundry) 591 Summer h 192 Mt Pleasant
Tremblay Edward (Marion) loomfixer h 55 Tallman

SPOONER
836 PURCHASE STREET
MUSIC DEALER
PIANOS AND PLAYERS
PHONOGRAPHS AND RECORDS

Tremblay Ellen wid Louis h 48 Wash
Tremblay Eli slasher tender res rear 41 Merrimac
Tremblay Elsie bkpr res 374 Coggeshall
Tremblay Emil auto mech 128 Grinnell res 135 Central av
Tremblay Emma bkpr res 374 Coggeshall
Tremblay Ernest A hlpr 388 N Front res 135 Central av
Tremblay Eva Mrs sorter 591 Summer h 192 Mt Pleasant
Tremblay Florence winder res 169 Shaw
Tremblay Henry (Caroline) driver h 41 High
Tremblay Hormidas (Helen) wvr h 209 Princeton
Tremblay Irene opr res 106 Ashley boul
Tremblay Israel (Orphise) carp h 135 Central
Tremblay Jeremiah jr (Mary L) sales h 106 Ashley boul
Tremblay John (Olive) 415 Summer h do
Tremblay Joseph (Alice) opr h 169 Shaw
Tremblay Joseph wvr res 1036 Acushnet av
Tremblay Joseph A died Mar 8 1925
Tremblay Joseph G h 101 Ashley boul
Tremblay Joseph N (Rose A) loomfixer h 297 Shaw
Tremblay Jules P (Rose) pntr res 64 Winsor
Tremblay Leo N (Lena) overseer 216 Belleville av h Harwich
Tremblay Louis died Aug 22 1924
Tremblay Lucie opr res 100 Clifford
Tremblay Malcomb (Ida) loomfixer h 412 N Front
Tremblay Napoleon (Josephine) loomfixer h 234 Whitman
Tremblay Peter (Mary) wvr h 513 N Front
Tremblay Rene (Ciciere) plstr h 969 Bristol
Tremblay Walter (Alma) doffer h 234 Shaw
Tremblay Wilfred (Hazel) lab h 41 Merrimac
Tremblay Wm (Rosalina) mach h 109 Beetle
Trembley Augustus wvr res 19 Hicks
Trembley Bertha res 62 Durfee
Trembley George res 62 Durfee
Trembley George (Albina) barber h 845 Belleville av
Trembley Romeo opr res 62 Durfee
Trembley Wilfred res 62 Durfee
Tremont Athletic Club 267 Sawyer
Trepanier Albert opr res 1757 Acushnet av
Trepanier Henry (Rose A) carp res 27 Calumet
Trepanier Hormidas (Margaret) opr h 4 Social
Trepanier Hormidas J (Mary) h 27 Calumet
Treshan Herbert P (Florence) res 236 Park
Treshan Patrick (Kate) h 236 Park
Tribe Reginald V reporter Times res at Fairhaven
Tribou David H (Mary A) supt 474 Acushnet av h 658 County
Tribou Herbert D shoewkr res 658 County
Tribou Katherine A clk 56 Prospect res 658 County
Trickett James H supt 384 Nash rd res 14 Plymouth
Triguerio Manuel F (Mary) night watchmn N R sta h 485 Allen
Trigueiro Peter doffer res 485 Allen
Trimble Eva wid Henry h 16 McGurk
Trimble Henry wvr res 16 McGurk
Trimble Sarah wvr res 16 McGurk
Trimble Susan wvr res 16 McGurk
Trimble Wm (Agnes) fixer h 1247 Rockdale av
Trindade Gabriel (Christina) barber 6 Mechanics la h 40 Bullard
Trinitarian Church Roy B Guild pastor 635 Purchase
Trinitarian Home 634 Purchase
Trinity Antonio opr h 12 Briggs ct
Trinity Manuel mariner res 12 Briggs ct
Trinity Methodist Episcopal Church Leonard C Harris pastor 469 County
Triponedis Nicholas clk res 60 Howland
Tripp Abbie A Mrs h 131 State
Tripp Adna F brklyr h 1121 Purchase
Tripp Alden R chauf res 31 High
Tripp Alexander A (Sarah W) clk h 108 Grape
Tripp Alexander A ins agt 688 Pleasant h 431 Union
Tripp Alice H clk 413 Pleasant res 111 do
Tripp Allison O (Lydia R) stmftr 5 Atlantic h 464 Mill
Tripp Alma E sten 105 William rm 32 r 41 Atlantic
Tripp Almanza (Irene H) res to Fairhaven
Tripp Almanza (Lillian V) asst eng H of C h 37 Bay
Tripp Almedus G W opr 266 Pope
Tripp Alton Mayo (Era H) chief clk First Nat Bank h at Fairhaven
Tripp Alvin A jr (Edith) saddler h 32 Hillman
Tripp Ambrose F (Frances) sales 778 Purchase h 374 County
Tripp Ambrose H janitor h 111 Pleasant
Tripp Andrew N (Elizabeth P) stmftr 5 Atlantic h 924 Kempton
Tripp Andrew W (Mary E) clnr U St Ry Co h 45 Durfee
Tripp Anna M hkpr 260 Maple
Tripp Annie C Mrs h 78 Rounds
Tripp Annie L opr h 304 County
Tripp Arthur second hd 2301 Purchase h at Acushnet
Tripp Arthur A (Sarah) clk 95 Front h 119 Sycamore
Tripp Arthur C (Viddesa) auto rpr 54 Grape h at Dartmouth
Tripp Arthur C (Lilly) mstr mech 615 Belleville av h 120 Parker
Tripp Arthur E chauf 180 Union h 439 do
Tripp Arthur F oilwkr
Tripp Augustus W (Mary E) carp 1560 Rodney French boul h 609 Union
Tripp Bartlett G (Emma) supt 36 Prospect h 378 Arnold
Tripp Bathania res 194 Arnold
TRIPP BENJAMIN A (Emma C) (Tripp & Taber) 105 William h 17 Plymouth
Tripp Benjamin C (Hilda P) carp 161 Clinton h 158 Arnold
Tripp Betsey B res 151 Hillman
Tripp Blanche Howell executive sec 395 N Front h 345 Union
Tripp Blanche M sten 11 N Sixth res 634 Kempton
Tripp Bradford D (Lovine A) doormn 883 Purchase h 46 Tremont
Tripp Byron B (Esther W) carp 1560 Rodney French boul h 58 Campbell
Tripp B Franklin (Margaret) taxi 177 Ash h 167 do
Tripp Carrie E Mrs manicure 135 Cedar h do
Tripp Charles (Jennie) pntr res 343 Acushnet av
Tripp Charles A bkpr 1 Bridge sq res 326 Tinkham
Tripp Charles A (Dora S) boxmkr 54 Mill rd h 49 River rd
Tripp Charles E (Margaret E) driver 101 Lombard h 280 Orchard
Tripp Charles F (Catherine A) florist 39 Ward h 26 do
Tripp Charles F (Ethel) laundrymn 132 Rockdale av h 1252 Purchase
Tripp Charles H (Margaret E T) mech h 328 Cedar
Tripp Charles H jr organist 114 Elm res 328 Cedar
Tripp Charles S auto rpr 54 Grape res 26 Ward
Tripp Charles W (Luella) die sinker h 128 School
Tripp Chester L (Minnie E) police lieut sta 2 h 84 Willis
Tripp Clara laundress h 275 Cedar Grove
Tripp Clara L h 66 State
Tripp Clarence L nurse res 123 Maxfield
Tripp Curtis phys 10 Eighth h at Fairhaven
Tripp Daniel A (Margaret R) stablemn 34 S Second h 200 Ash

For Service Use the GREEN "O" Directories

Bay State Paints and Varnishes
Made by
WADSWORTH, HOWLAND & CO., INC.
1162-1164 Acushnet Avenue New Bedford, Mass.

Tripp David K (Drake Stamp Co) 1155 Purchase h 64 Hillman
Tripp David L (Annie D) sales 1386 Purchase h 222 Shawmut av
Tripp Desmond W (Tamson S) yd boss Whitman Mills h 277 Ashley boul
Tripp Earle R (Lucy M) auto rpr res 94 Hillman
Tripp Edgar (Katherine) h 958 County
Tripp Edgar A (Catherine) chauf h 958 County
Tripp Edith M wid Harry res 28 Liberty
Tripp Edna A mgr Bates Kirby Co confrs 54 Seventh 596 Pleasant h 36 Chancery
Tripp Edward C dept mgr 790 Purchase res 163 Chestnut
Tripp Edward G (Maude M) h 112 Liberty
Tripp Edward L (Coralyn) clk 92 Allen h 41 Atlantic
Tripp Edwin F (Ruth A) cashr h 240 Middle
Tripp Effie M Mrs clk 596 Pleasant h 84 Walden
TRIPP ELDON F (Sadie W) (Clinton Street Garage Auto Service) 480 Union h 166 Clinton
Tripp Elias J mach 42 Front h 845 Rockdale
TRIPP ELIPHALET A (Bertha C) (Home Washing Co) 111 Myrtle Tel 1787 h 95 Pleasant Tel 2292-4
Tripp Ella B bkpr 474 Acushnet av res 266 Pope
Tripp Ellis R third hd res 41 Atlantic
Tripp Elmer H (Florence H) trucking 364 Ash h do
Tripp Elmyra tchr res 71 Willis
Tripp Elsie B clk Mercury res 326 Tinkham
Tripp Elsie M clk 163 Pleasant res 400 Court
Tripp Emily A h 14 Ashland pl
Tripp Emily L clk 105 William rm 40 res 26 Ward
Tripp Emma J wid Thomas B h 8 Eighth
Tripp Emma L wid John W h 15 Shawmut av
Tripp Emye A Mrs h 28 Tremont
Tripp Esther G Mrs sten 105 William rm 32 res 58 Campbell
Tripp Etta E wid James res 280 Orchard
Tripp Evelyn M clk 180 Union res 386 Cedar
Tripp Everett C paying teller 791 Purchase res at Fairhaven
Tripp Everett E (Lillian M) eyeletmkr h 410 Maxfield
Tripp Everett W res 569 Purchase
Tripp E Alton (Ethel L) sales h 175 Maple
Tripp Flora J wid Harry B h 438 Union
Tripp Florence I fore res 634 Kempton
Tripp Frank F confr res 65 Walnut
Tripp Frank G h 192 George
Tripp Frank M (Blanch H) clk 2 Union h 345 do
Tripp Frank S (Ida M) trustee 30 Cannon mach 235 N Water h 91 Mill
Tripp Franklin C (Ruby) mgr J G Humphrey Fall River h 71 Willis
Tripp Frederick C clk 168 S Water res 163 Chestnut
Tripp Frederick P (Alice L) fore 163 Pleasant h 128 Summer
Tripp George A (Mary) opr h 51 Tallman
Tripp George E (Lillian) carp h 59 Hussey
Tripp George E (Nannie M) driver h 326 Tinkham
Tripp George E (Nellie) truckmn 276 Elm h 217 Cottage
Tripp George Frederick h 319 Park
Tripp George H librarian public library Pleasant cor William h at Fairhaven
Tripp George R (Hannah M) (Chadwick & Tripp) 282 Allen h at Acushnet
Tripp Gilbert H opr h 42 Summer
Tripp Hannah wid Edgar F h 439 Union
Tripp Harold D comp res 412 Maxfield
Tripp Harry C office mgr 11-15 N Sixth r 438 Union
Tripp Hazel T clk 180 Union res 84 Walden
Tripp Helen C physical director res 91 Mill
Tripp Helen F clk 1081 Acushnet av res 131 State
Tripp Helen M student res 412 Maxfield
Tripp Helen W socialwkr 6 Eighth res 431 Union
Tripp Henrietta M wid Eliphalet A res 48 Ocean
Tripp Henry C lab h 31 High
Tripp Henry W (Frances C) h 158 Arnold
Tripp Herbert C (Louise H) ice h 233 Maxfield
Tripp Herbert E (Ruby) firemn h 109 Durfee
Tripp Herbert J (Cora) mgr 1502 Purchase h 58 Ocean
Tripp Herbert L city lab h 1034 Chaffee
Tripp Hiram C died Jan 23 1925
TRIPP HOLDER B (Millicent) (Clinton Street Garage Auto Service) 480 Union h 339 Court
Tripp Howard B sales 147 Middle h at N Dartmouth
Tripp Ida tel opr 11 N Sixth res 32 Court
Tripp Ida E sales 794 Purchase h 43 Park
Tripp Ida S res 111 Pleasant
Tripp Ira F res 782 Kempton
Tripp Ira L clk res 60 Thomas
Tripp Irving M (May) elect 5 Cannon h 196 North
Tripp James E (Annie J) blksmith 30 Bethel h 25 Devoll
Tripp James H (Mary) garage 28 Emerson h 41 Jonathan
Tripp James M (Nellie I) fore h 23 James
Tripp James T (Maud) fore 60 First h 52 Grape
Tripp James W clk First Nat Bank res 240 Middle
Tripp Jennie L F minr 262 Union h 499 Cottage
Tripp Jessey C (Rosanna) chauf res 149 River rd
Tripp John A (Margaret) chauf h 78 S Sixth
Tripp John H chauf 18 N Water res 153 Maxfield
Tripp John L F clk 82 Union res 47 Hillman
Tripp Joseph plmbr res 22 Mill
Tripp Joseph A cotton classer 384 Nash rd h 143 Robeson
Tripp Joseph F res 56 Walnut
Tripp Joseph G (Alice C) chauf h 525 Kirby
Tripp Joseph J (Elizabeth) overseer h 25 Keene
Tripp Joseph M (Ruth A) h 1082 Plainville rd
Tripp Julia M wid Christopher h 12 Sherman
Tripp J Arthur h 145 Robeson
Tripp Lester A (Mabel F) carp h 702 Hathaway rd
Tripp Lewis S (Florence R) mgr h 1107 Rockdale av
Tripp Lillian Mrs h 1495 Purchase
Tripp Lillian M clk res 25 Devoll
Tripp Lloyd R mach res 702 Hathaway rd
Tripp Loring fish h 285 Rockdale
Tripp Lottie T res 111 Pleasant
Tripp Lulie M bkpr 81 Allen
Tripp Lydia A wid Orlando h 257 Mill
Tripp Lyman W S (Annie) glass decorator h 400 Court
Tripp Mabel A Mrs clk First Nat Bank res 449 Union
Tripp Marion G binder 204 Court res 25 Devoll
Tripp Marshall H chauf 270 Acushnet av h 450 Union
Tripp Mary E wid Richmond J h 203 Chestnut
Tripp Mary F bkpr 87 Union res 47 Cottage
Tripp Mary H tchr Harrington sch res 25 Keene
Tripp Mary L wid Bernard D h 118 Locust
Tripp Merton W auto rpr res 52 Grape
Tripp Mildred H clk res 168 Campbell
Tripp Millie L wid Arthur C clk h 223 Brownell
Tripp Molly B res 8 Eighth
Tripp Myra C tchr H A Kempton sch res 71 Willis
Tripp Myron E (Ella E) overseer 111 Myrtle h 499 Cottage
Tripp M Ada h 304 County
Tripp Nancy opr h 1458 Acushnet av
Tripp Nancy E h 86 Hillman
Tripp Nancy T wid Marshall died Dec 17 1924
Tripp Nathaniel A (Rena) paint grinder h 163 Chestnut
Tripp Norris H (Leona J) sheet metal contr 253 Cedar h 239 Pope
Tripp Oliver P (Dora) opr h 44 Shawmut av
Tripp Oscar (Mabel) chauf and collr h 449 Union
Tripp Phebe E Mrs prin C S Ashley sch h at Fairhaven
Tripp Ralph B cond res 118 Locust
Tripp Raymond P ins agt 96 William rm 101 h at Fairhaven
Tripp Rebecca B wid Charles T nurse h 123 Maxfield
Tripp Ruby M Mrs tchr T Donaghy sch res 71 Willis

M. C. SWIFT & SON UNION STREET North Side below Purchase St. NEW BEDFORD, MASS.

MEN'S WEARING APPAREL

Tripp Ruth M tchr Clark st and H A Kempton schs res 151 Maple
Tripp Sarah S wid Nicholas G h 358 W Elm
Tripp Stephen (Esther) caterer 143 Parker h do
Tripp Susan Mrs clk 474 Acushnet av h 68 Summer
Tripp Thomas A v-p 34 Prospect h at Fairhaven
Tripp Thomas H (Sarah) carrier P O h 218 Whitman
Tripp Violet res 149 River rd
Tripp Warren B (Sue T) bkpr h 186 Chancery
Tripp Wm A mach res 194 Arnold
Tripp Wm A real est h 66 State
Tripp Wm B eng 159 N Second res 69 Summer
Tripp Wm E (Amanda E) janitor h 91 School
Tripp Wm E (Joanna) mason h 224 Arnold
Tripp Wm H (Mary L) fore 159 N Second h 412 Maxfield
Tripp Wm H (Blanche F) safe deposit mgr First Nat Bank h 165 Newton
Tripp Willis C clk res 821 Pleasant
Tripp Wilson M shipper 311 S Water res 87 Locust
Tripp Wilton A mach res 41 Atlantic
TRIPP & TABER (Benjamin A Tripp and Elliot C Taber) investments 105 William Rm 37 See Investment Securities Department
Trist Santo (Mary) lab h 477 S Front
Trocato Lodwino (Mary) opr h 34 South
Trodden Mary A h 16 Harmony
Troedson Freda cook 202 Middle
Trojak Martin (Polly) opr h 118 Mott
Trojan Athletic Club 38 Bonney
Trojan Frank (Rosy) loomfixer h 297 N Front
Trotter Mary C opr res 20 Morton ct
Trotter Michael opr h 20 Morton ct
Trotter Michael jr U S N res 20 Morton ct
Trotter Wm opr res 20 Morton ct
Trought Wm (Ada) carp h 107 Rodney
Trubak Anthony opr res 133 Bates
Trudeau Alfred student res 134 Tallman
Trudeau Cleophas J (Mary) barber 81 William h 531 Purchase
Trudeau George student res 134 Tallman
Trudeau Joseph S (Anna) barber 758 Purchase h 134 Tallman
Trudeau Mary Mrs h 98 Linden
Trudel Augustin D (Rena) traffic officer h 56 Linden
Trudel Joseph P (Laura) druggist 1598 Purchase and 701 Cottage h 1411 Pleasant
Trudelle Ambroise (Lydia) canvasser h 647 Church
Trudelle Clarence (Dorilla) foremn h 389 Prescott
Trudelle George linemn res 647 Church
Trudelle Leo (Yvonne) fore h 168 Worcester
Trudelle Oliver res 647 Church
Truleas Louis (Mary) baker h 352 N Front
Trull Anna tel opr 57 N Second res 61 Hill
Trull Carlton C clk 955 Purchase h at Fairhaven
Trull Charles F jr (Laura N) shoes 955 Purchase h 900 Pleasant
Trull Walter E (Annie M) sales 160 Clinton h 61 Hill
Truman Howard F opr res 250 Summer
Trznadel Frank wvr h 7 Acushnet blk
Trzebuchowski Helen seam 790 Purchase res 121 Nash rd
Trzebuchowski Mieonyslaw (Helen) opr h 121 Nash rd
Trznadel Anna wvr res 7 Acushnet blk
Trznadel Frank wvr h 7 Acushnet blk
Tsanakopoulos Charles restr 310 Coggeshall res 189 Deane
Tsangaroulis George (Jennie) restr h 28 Howard
Tschaen Joseph (Emily) wvr h 10 Capitol
Tschaen Raymond clk 562 County res 16 Calumet
Tsouprakes Charles (Rena) h 53 Belleville av
TUCKER ANTHONY & CO Theodore H Rice Manager Investment Securities 555 Pleasant Tels 381-382 See Investment Securities Department
Tucker Arthur L (Jane D) cotton 23 N Second h 31 Maple
Tucker Bronson C sales 108 Union rm 10 h at Marion
Tucker Charles rm 31 Maple
Tucker Charles L (Almeda) singer h 599 Cottage
Tucker Edith H h 80 Mill
Tucker Frederick P student res 31 Maple
Tucker Georgianna wid Abel h 285 Elm
Tucker Henry D student res 31 Maple
Tucker Jennie Mrs clairvoyant 887 S Water h do
Tucker John J (Nellie D) eyelet insp h 202 Kempton
Tucker Laura A drsmkr 33 Hillman
Tucker Nettie clk 790 Purchase h at Fairhaven
Tuell Charles A died April 6 1925
Tuell Clifton P (Evelyn) clk 103 William h 341 Orchard
Tuell Edward clk 706 Purchase res at Fairhaven
Tuell Elvira wid Charles A h 27 Sherman
Tuell Joseph B C res 49 Cottage
Tuite Bridget wid Edward h 670 First
Tuite Edward M (Selina) third hd res 670 First
Tuite John opr res 670 First
Tuite Thomas opr res 670 First
Tukey Ralph H (Adah) tchr High sch h 93 Atlantic
Tulchin Hyman (Sarah) dry gds 1623 Acushnet av h 307 Ashley boul
Tuley George (Elizabeth) overseer h 7 Hazard ct
Tuma Antonia wid opr res 334 Earle
Tumienski Lopo (Mary) opr h 65 Jouvett
Turahian Theodore opr res 166 Park
Turbak Joseph (Agnes) opr h 259 Query
Turbak Symon opr h 250 Shaw
Turcotte Aime (Alfonsine) opr h 125 Collette
Turcotte Donat (Ida) carp res 101 Conduit
Turcotte Edward E (Marion) gro 1284 Acushnet av h 159 Central av
Turcotte George (Henriette) opr h 329 N Front
Turcotte Irene winder res 95 Princeton
Turcotte Jeanne opr res 88 Hathaway
Turcotte Joseph laundrymn 4431 Acushnet av r do
Turcotte Joseph (Lydia) mach h 88 Hathaway
Turcotte Louis H (Olympe) gro 555 N Front h 161 Central av
Turcotte Michael (Mary) opr h 326 N Front
Turcotte Rhea H bkpr 555 N Front res 161 Central
Turcotte Romeo (Ella) wvr h 210 Brook
Turgeon Alfred (Mary L) wvr h 30 Ashley
Turgeon Alfred (Minnie) wvr h 121 Hathaway
Turgeon Alfred J (Catherine) treas h 390 Hawthorn
Turgeon Antoine (Evelyn) police h 389 Wood
Turgeon Arthur (Mary) blksmith 555 Acushnet av h 193 Hudson
Turgeon Emma opr res 338 Prescott
Turgeon Francois X jr (Josephine) h 148 Princeton
Turgeon Joseph V (Aurize) garagemn police sta 1 h 2904 Acushnet av
Turgeon Lila B Mrs bkpr 172 N Water h 1585 Acushnet av
Turgeon Louis G (Lila B) druggist h 1585 Acushnet av
Turgeon Odilo (Georgianna) opr h 539 Prescott
Turgeon Romeo res 121 Hathaway
Turgeon Theodore opr res 121 Hathaway
Turner Albert E (Sarah E) shipper h 110 Central av
Turner Alice wid Wm S h 7 Spruce
Turner Amos (Margaret A) spinner h 343 Ashley boul
Turner Andrew R (Mabel B) mgr 773 Kempton h 366 North
Turner Anthony opr h 231 Church
Turner Arthur C (Anna G) carp h 407 Park
Turner Arthur W sec Mass Div of Immigration 610 Purchase h at Fairhaven
Turner Charles W jeweler 2167 Acushnet av h do
Turner Chester A (Mabel) mgr 1368 Acushnet av radio 1376 do h 208 Dawson
Turner Edwin (Elizabeth) third hd h 749 Summer
Turner Elizabeth H clk 791 Purchase res 324 Cottage
Turner Elmira Mrs res 4 Stapleton
Turner George E (Ophelia) supt 34 Prospect h 400 Union
Turner Gladys warper res 110 Central av
Turner Grace E tchr Betsey B Winslow sch res Carroll cor Palmer
Turner Henry (Elizabeth A) [illegible] sta 2012 Acushnet av h do

WALSH & CO. CONTRACTORS AND BUILDERS
Room 307 OLYMPIA BUILDING NEW BEDFORD, MASS.

Turner Isabelle res 749 Summer
Turner James H chemist res 209 Park
Turner James H lab h 115 Tremont
Turner James H jr (Pearl L) janitor h 209 Park
Turner James W (Sarah H) plmbr 514 County h 80 Mt Vernon
Turner John opr res 231 Church
Turner Joseph (Elizabeth) mule spinner h 140 Hathaway
Turner Josephine wid George h 16 Elm
Turner Josephine A Mrs wvr h 41 Ashley
Turner Lena C caretkr 794 Purchase res 279 Elm
Turner Louis (Mary) wvr h 226 Clifford
Turner Mary wid John W hkpr res 1 Spruce
Turner Mary A wid Samuel h 811 County
Turner Maude E bkpr res 811 County
Turner Olive Mrs res 446 Kempton
Turner Oswald opr res 749 Summer
Turner Reuben (Mary) firemn 111 Myrtle h 122 Clark
Turner Richard (Mary E) eng h 20 Ashley
Turner Richard (Harriette M) opr h 167 Jenny Lind
Turner Roland student res 324 Cottage
Turner Thomas H (Ella F) eng h 172 Ash
Turner Wm (Maria L) gardener h 446 Kempton
Turner Wm opr h 432 Rivet
TURNER WILLIAM F (Bertha) Treasurer New Bedford Five Cents Savings Bank h 324 Cottage
Turner Wm H janitor res 279 Elm
Turnover Sales Co The (Stephen J King Ezra J Swift Arthur Vincent) clothing second hd 128 Union
Tuttle James C (Luella) sales h 415 Ashley boul
Tuttle Thomas H (Alice) eng 725 Pleasant h 47 Ashley
Twardowski Rock (Louise) lab h 51 Washburn
Twarog Stanislaw (Mary) opr h 114 Division
Tweedie Bridget wid Robert h 194 Clifford
Twersky Beny S (Liba) dress gds 1135 Acushnet av h 1137 do
Twiss Phoebe E h 129 Allen
Twodzdz Stanislaw (Mary) wvr h 82 Kenyon
Twomey Frank W asst mgr res 68 Parker
Twomey Mary A bkpr 725 Pleasant res 68 Parker
Twomey May bkpr 725 Pleasant res 68 Parker
Tworog Joseph (Nellie) opr h 51 Washburn
Tworog Michael (Anne) lab h 306 Harwich
Tyler Caleb drftsmn 261 E Water h at Fairhaven
Tyler Julia A died April 5 1925
Tynan Bridget wid John J h 98 Durfee
Tynan Catherine res 335 Cedar
Tynan Edward V sales 22 William res 435 Mill
Tynan John (Helen) shoewkr h 93 Linden
Tynan John H window trimmer 794 Purchase h 335 Cedar
Tynan Sarah J h 335 Cedar
Tynan Theresa opr res 471 Chancery
Tynan Wm clk 790 Purchase h at Taunton
Tyrrell Ida Mrs res 1331 Pleasant
Tyrer Annie tel opr 57 N Second res at Fairhaven
Ucker Henry J (Cora) opr h 513 Purchase
Uditsky Jacob (Gosnold Mills Co) h at Fall River
Ulanoff Manuel (Anita) pdlr h 42 Page
Ulewicz Antonena wid Adam h 21 Ashley
Ulewicz Charles opr res 32 Holly
Ulewicz Frances J bkpr 43 Delano res 21 Nelson
Ulewicz John J (Malvina) wvr h 21 Nelson
Ulewicz Joseph (Nellie) opr h 32 Holly
Ulewicz Slatia opr res 32 Holly
Ulewicz Stanley opr res 32 Holly
Ullrich Annetta R opr res 116 Hathaway
Ullrich August (Christina G) baker 945 S Water h 116 Hathaway
Ullrich Edward C res 199 Glennon
Ulrich Edward J (Bertha) lab h 199 Glennon
Ulrich Wm C clk res 199 Glennon
Underdown Nat student res 43 Seventh
Underdown Walter H (Helena) treas 295 Phillips av h 43 Seventh
Underwood Arthur C (A P Underwood & Co) h at Fairhaven
Underwood A P & Co (Arthur C and James F Underwood) gros 17 N Sixth
Underwood James F (Videssa) (A P Underwood & Co) clk Wamsutta Mills h 91 Richmond
Underwood Mary L Mrs res 106 Brigham
Underwood Theresa E Mrs sten 555 Pleasant h at Fairhaven
Underwood Typewriter Co Colby Fletcher mgr 888 Purchase rm 409
Underwood Waldo E (Mary L) officer H of C h 106 Brigham
Underwood Willis C h 821 Pleasant
Underwood W Russell (Geraldine) res 194 North
Union Baptist Church Charles H Shelton pastor 19 Cedar
Union Coach Terminal (Morris Sachs Harry Oughton Hyman Schoenberg) 726 Pleasant
Union For Good Works John M Bullard pres Irving W Cook treas Edwin O Baxter sec 279 Union women's exchange 283 Union
Union Hospital (Dr Norbert H Brault) Marion Lessard supt 1074 Pleasant
Union Loan Co (Ellis E Willis Ellis Goldberg) jewelers 915 S Water
UNION MOTOR CORP (Edward J Lafferty) Ford and Lincoln Automobiles 443-447 Kempton Tel 7300-7301 See Automobile Department
Union News Co R R sta
Union Paper & Supply Co (Max Horvitz) 9 N Water
Union Pharmacies Inc David G Chadwick pres-treas 913 S Water
Union Pharmacy (George Thall) 142 Union
Union Street Railway Co Henry H Crapo pres Elton S Wilde v-p and gen mgr Edward F Nicholson treas 814 Purchase barns Purchase cor Weld
Union Tobacco Co (Samuel Bebchick) 81 Union
Unique House ldgh 25 Mill
United Cigar Stores Co of America Arthur Buckley mgr 868 Purchase
UNITED STATES MACHINERY CO Joseph F Fitzpatrick Manager Scrap Iron and Metals 1410 Purchase Tel 1871 See Machinery Department
UNITED STATES OF AMERICA
" Army Recruiting Office Thomas M Gardner sergt 695 Pleasant
" Civil Service local bureau 246 Federal bldg
" Custom House Arthur E Duffy dep collr 37 N Second
" Federal Bldg 695 Pleasant cor Middle
" Fort Rodman 1st Lieut George B Anderson comdt Clarks Point south of Brock av
" Immigration Service John G Hagbery insp in charge Federal bldg
" Internal Revenue office 246 Federal bldg
" Lighthouse Supt Merrill's whf
" Navy Recruiting Office 219 Municipal bldg
" Post Office Harold Winslow postmstr 695 Pleasant cor Middle
" Public Health Service (Carl C Persons) 9 N Orchard
" Veterans Bureau Edward W Burt mgr 101 School
United States Testing Co Inc J K McWilliam supt yarn testing 63 Union
United Waist Stores (Oscar Schiller) 884 Purchase
Unity Home Leon S Pratt supt 99 Tallman
Universalist Church Percy T Smith pastor 185 William nr Eighth
UNIVERSAL PRESS THE (John B Dyer Thomas Broughton Shirley H Gray) 14 N Second Tel 5150 See Printers Department
Universal Window Cleaning Co 2488 Acushnet av
Untersinger Alfred J tinsmith 55 N Water r 141 Nye
Untersinger Harry E tinsmith 55 N Water r 141 Nye
Untersinger Joseph wvr res 141 Nye
Unwin Charles E (Jennie D) watchmkr h 27 Brigham
Upham John H (Mary A) reserve police h 210 Park
Upham Ruth R library asst res 210 Park
Upham Walter F optometrist 206 Union h at Fairhaven
Upham Wm (Harriet P) clk 874 Purchase h 283 Court
Upham Wm O T tmstr h Upham's la off Rockdale av
Upjohn Annie Mrs clk res 152 Middle

TOOMEY DETECTIVE AGENCY, Inc.
Licensed and Bonded, Commonwealth of Massachusetts
488 PLEASANT ST. 60 SPRING ST.
No. 8 SAMUEL BLDG. Tel. New Bedford 4179
Thoroughly Competent Male or Female Operatives furnished for Mercantile, Criminal and Private Investigations

Upjohn Maria T wid h 152 Middle
Upton Alice gro 711 Brock av h do
Upton John W (Annie) bakery 40 Rodney French boul h 65 Willard
Upton Robert clk 711 Brock av res 713 do
Upton Robert (Alice) pntr 688 Brock av var and h 713 do
Urban Stella opr res 51 Morgan
Urbanik Joseph (Frances) opr h rear 8 Hicks
Urden Charles E (Lydia) cabtmkr h 786 Belleville av
Uren Emily W Mrs sten 160 N Water h 27 Clover
Uriquola Jose clk 163 Pleasant res 56 Walnut
Urquhart Alexander (Evelyn) pntr h 159 David
Urquhart Alexander (Eveline) pntr h 84 Norman
Urquhart Henrietta A wid Daniel h rear 827 County
Uttley Arthur (Victoria E) (Velvet Ice Cream Co) 119 Smith h 123 do
Uttley Gladys res 123 Smith
Uttley Harold A office mgr Middle res 123 Smith
Vacellone Emil (Gircenter) ice dlr h 563 Acushnet av
Vachon J Albert (Clarice B) pastor Immanuel Bapt ch h 210 Whitman
Vacos Thomas (Mary) shoe rpr 573 Purchase h do
Vacuette Sales Co 888 Purchase rm 204
Vail Anna F tchr Mt Pleasant sch res 124 Hillman
Vail Charles A (Lucy F) chauf Hose 2 h 2393 Acushnet av
Vaile Richard C instr 1428 Acushnet av h at Fall River
Vaillancourt Hormidas (Exilda) carp h 62 North
Vaillancourt Laura clk 794 Purchase res 516 N Front
Vaillancourt Stanley (Rosanna) loomfixer h 245 Shaw
Vaissimo John (Maria) opr h 163 Weld
Valadan Anthony real est res 167 Division
Valabos Nicholas (Mary) h 139 Reynolds
Valante Humbert (Carmen) opr h 32 Query
Vale Joseph wvr res 54 Peckham
Valente Ignacio (Adelaide) baker 328 S Front
Valente Joaquim (Mary) gro res 15 Cotter
Valente Ramiro (Deolinda) opr 111 Eugenia
Valenti Abel student res 32 Query
Valenti Henry clk 99 N Water res 32 Query
Valenti Humbert (Carminda) opr h 32 Query
Valentine Agnes tel opr 57 N Second res 52 Sherman
Valentine Austin opr res 269 Nash rd
Valentine Clarice Mrs h 52 Sherman
Valentine Daniel K (Edith H) mgr 241 Nash rd h 210 Whitman
Valentine Edith H Mrs tchr Cedar Grove st sch res 210 Whitman
Valentine Ferdinand (Ethel) opr res 181 Shaw
Valentine Frank opr h 99 Potomska
Valentine Freeman (Lydia) city lab h 71 Cedar
Valentine George R died May 6 1925
Valentine James H (Annie M) mach 241 Nash rd h 217 Whitman
Valentine Jennie J tchr H M Knowlton and H C Ingraham schs h at Fairhaven
Valentine John (Mary A) chief eng 686 Belleville av and garage 241 Nash rd h 369 Ashley boul
Valentine John A (Anna) mstr mech 750 Belleville av h 371 Ashley boul
Valentine Leon J clk 555 Pleasant res 52 Sherman
Valentine Madeline opr res 52 Sherman
Valentine Mary wid Joseph h 269 Nash rd
Valentine Mary wid Joseph h 236 Collette
Valentine Thomas A (Isabelle M) police sta 3 h 1 Homer
Valentine Wm (Helen) res 236 Collette
Valerio John J (Mary M) spinner h 286 Shaw
Valerio Manuel (Mary E) h 105 Bates
Valerio Manuel jr res 105 Bates
Valet John (Attina) fishermn h 137 Cedar Grove
Valis Mary hkpr h 239 Sawyer
Valis Ramos bootblack h 239 Sawyer
Valladoa Alfred B gen mgr 14 Edward h at N Dartmouth
Valladoa Frank B (Helen G) engr h 23 Beetle
Valle Guido (Esther) lab h 4 Wall
Valle Louis clk 1819 Purchase res at Fall River
Vallee Armand wvr res 267 Bates
Vallee Irene wid Adrien h 2195 Purchase
Vallee Ulric H (Celia) fruit 62 Beetle h 91 do
Valles John E (Virginia) steward h 138 Acushnet av
Valles Julius (Julia) [illegible] h 153 Pleasant
Valley Cliffton (Georgiana) opr res 248 Rivet
Vallier Elizabeth wid John B res 211 Eugenia
Vallier George (Natalie) opr h 211 Eugenia
Vallier Jerry (Celea) opr h 289 Coffin av
Valliere C Frank (Maria) mgr 138 Belleville rd h 60 Hope
Valliere Edward (Mary) wvr h 109 Ashley boul
Valliere Edwina bdgh 52 Fielding
Valliere Ernest (Matilda) wvr h 52 Clifford
Valliere Leona opr res 88 Covell
Valois Albert (Yvonne) janitor h 349 Summer
Valois Alfred (Sophie) carp h 183 Church
Valois Alphonse wvr res 976 Acushnet av
Valois Amedee (Julia) pntr h 18 Ashley
Valois Armand D (Blanche) mach h 115 Park
Valois Ellen M F opr res 211 Smith
Valois Frank X (Clara) janitor h 211 Smith
Valois Henry wvr res 976 Acushnet av
Valois Leda opr res 211 Smith
Valois Omer pastor Sacred Heart R C ch h 341 Summer
Valvoline Oil Co Joseph Amaral mgr ft North
Vanarsdale Frederick (Lodia) pntr 19 N Water h 1527 Purchase
Vanasse Alexander opr h 55 Hope
Vanasse Alpherie res 1411 Pleasant
Vanasse Antonia opr res 1411 Pleasant
Vanasse Eglantine opr res 1411 Pleasant
Vanasse Euclide (Mary D) driver 167 Mt Vernon h 159 Durfee
Vanasse Francois X (Exilda) gro 75 Austin overseer Wamsutta Mills h 67 do
Vanasse Joseph (Euphugenie) doffer h 1461 Pleasant
Vanasse Mary A opr res 1411 Pleasant
Vanasse Matilda M opr h 109 County
Vanasse Noe (Caroline) opr h 109 County
Vanasse Ovila (Leontine F) sales h 69 Mt Pleasant
Vanasse Philomena wvr res 109 County
Vanasse Rodolphe J tchr mus 67 Austin h do
Vanasse Simon (Edwidge) opr h 1411 Pleasant
Vanasse Wilfred plmbr 1789 Purchase res 1411 Pleasant
VanBrunt Margaret wid Henry h 17 Junior
Vance Caroline E Mrs h 24 Sycamore
Vancini Frank (Elizabeth) var 134 Court h 144 Chancery
Vancini Helen clk res 144 Chancery
Vancini Mary clk 134 Court res 144 Chancery
Vancini Nellie clk 180 Union res 144 Chancery
Vancini Paul P student res 144 Chancery
Vancini Vincent clk 134 Court res 144 Chancery
Vandal Eulalie Mrs clk 1354 Acushnet av h 353 Hersom
Vandal Henry (Julia) barber 99 County h do
Vandal J Oscar (Regina M) clk 706 Purchase h 483 do
Vander Wm C (Ann) elect h 200 Bellevue
Vanderbrugghe Ange (Maria) wvr h 872 S First
Vandorne Leopold (Azaline) opr h 1451 Plainville rd
Vanelli Maria A wid Joseph res 152 Newton
VanFlatern Ernest F ins 888 Purchase rm 308 res 174 Maxfield

HEMINGWAY BROS. TRANSPORTATION CO.
Fast Motor Trucking Service Between
BOSTON NEW BEDFORD FALL RIVER
MAIN OFFICE and TERMINAL, 17-19 SWIFT ST. BOSTON OFFICE, 10 LEWIS ST.
Telephone 3638 Tels. Richmond 4043—3452

SLOCUM & KILBURN **Mill Supplies**
23-27 North Water Street **Electrical Supplies**
Tels. 5100-5101

VanHoe Norman P clk U St Ry Co res 11 Pope
VanHoosear Sibley W clk 242 Union res 205 Sycamore
VanHowe Norman P clk res 1077 Pleasant
Vanni Catherine M sten 20 Market rm 22 res 332 North
Vanni Dorothy H tchr B B Winslow sch res 332 North
Vanni Mary H bkpr res 332 North
Vanni Vincent (Kate T E) mason h 332 North
Vanni Vincent J (Annie) (Vanni & Burke) h 11 Hunter
VanRassen Bernard (Adaline) opr h 895 Brock av
VanZandt Walter (Cora M) pntr h 26 Hillman
Vardo Frances (Maria) opr h 76 Winsor
Vargas Flora wid Joseph King h 123 Rockland
Vargas Frank F (Mary) cond U St Ry Co h 99 Jouvett
Vargas Manuel F (Annie) gro 164 Blackmer h do
Vargas Sarah maid 51 Plymouth
Varia Carlotta opr h 174 S Second
Varieur Albert (Maria) opr h 30 Belleville rd
Varieur Euclide (Roseana) wvr h 92 Holly
Varieur Josephine wid Octave h 279 Coffin av
Varieur Josephine Mrs died Nov 18 1924
Varieur Octave second hd 494 S Front h 217 Belleville rd
Varieur Octorien J opr h 217 Belleville rd
Varieur Victoria Mrs died Nov 18 1924
Varieur Wilfred restr h 279 Coffin av
Varieur Yvonne waitress res 279 Coffin av
Varley James opr h 355 Nash rd
Varney Alfred M (Elvina C) supt h 53 Cottage
Varney Isaac (Marguerite) loomfixer h 36 Howard
Varney Louis (Lea) carp h 350 Ashley boul
Varney Teresa clk 459 Mt Pleasant res 332 North
Varnum Charles W (Luella) eng h 103 S Sixth
Varville John (Josephine) opr h 56 Dover
Vasakowski Joseph (Apolonia) opr h 9 Hampton ct
Vasconcellas Antone (Albina) opr h 25 Babbitt
Vasconcellas Antone (Ludvina) opr h 76 Liberty
Vasconcellas Antonio V (Mary) sausagemkr h 151 Rockland
Vasconcellas Ernest tackwkr res 38 Liberty
Vasconcellas Joseph (Caroline) opr h 38 Liberty
Vasconcellas Joseph opr res 25 Babbitt
Vasconcellas Louis (Palmida) gro h 78 Dunbar
Vasconcellas Manuel lab res 38 Liberty
Vasconcellos Alexander (Diamentina) opr res 126 Eugenia
Vasconcellos Jesuino doffer res 76 Liberty
Vasconcellos Manuel A jr (Isabelle) firemn h 109 Fruit
Vasconcellos Mary spinner res 38 Liberty
Vasiliou Andrew (Tessia) opr h 361 Coggeshall
Vasquez Manuel h 751 S Water
Vassi Arthur h 50 Hill
Vassi James res 50 Hill
Vassil James opr res 44 Weld
Vassilopoulos James restr 1148 and 1421 Acushnet av res 222 Ashley boul
Vaudry Alfred (Delia) second hd h 255 Eugenia
Vaudry Alfred A (Hermina) barber 1945 Purchase res 82½ Nye
Vaudry George opr res 255 Eugenia
Vaudry Laurette opr res 255 Eugenia
Vaudry Louis F (Annette) supt 384 Nash rd res 53 Ashley
Vaudry Mary wid Francis h 53 Ashley
Vaughan Arthur S (Alice M) clk 1498 Purchase h 49 Austin
Vaughan Charles E (Edna S) mgr 1498 Purchase h 55 Chestnut
Vaughan Fernando C (Celia M) lab h 161 Smith
Vaughan George E collr 940 Purchase res 162 North
Vaughan H Bradford clk 1498 Purchase res 55 Chestnut
Vaughan Samuel A var 302 Acushnet av res do
VAUGHAN UNDERTAKING CO INC Charles E Vaughan Mgr Undertakers and Embalmers 1498 Purchase Tel 201 See Undertakers Department
Vaughan Walter W (Marguerite H) shipping clk h 175 Park
Vautrin Honoreus (Alice) h 181 Wood
Vautrin Leo opr res 181 Wood
Vautrin Louis loomfixer res 181 Wood
Vaz Antonio (Carolina) opr h 285 Sawyer
Vaz Antonio M died Sept 18 1924
Vaz Clara res 1101a County
Vaz Fernando photo 574 S Water res 197 Blackmer
Vaz Sabastino (Izabel) opr h 1101a County
Veara Clara Mrs h 16 Abbott
Veary James E (Laura) h 71 Peckham
Veary John third hd res 90 Kenyon
Veary Martin J (Catherine) opr h rear 893 County
Veary Wm (Elizabeth) spinner h 90 Kenyon
Veary Wm jr (Learnie) clk 1592 Acushnet av h 1406 Pleasant
Veator Mae clk 388 Dartmouth res 96 Hall
Veco Drug Co Inc The Frank Viera pres A O Caton treas 299 Rivet
Veeder Florence wid Ernest bkpr 308 Purchase h 163 Grinnell
Veeder Frank J drillmkr h 39 Bay
Veeder Sarah J Mrs h 401 Pleasant
Veiga Adelino h 12 Tallman
Veiga Constantino (Anna) lab h 152 S Second
Veiga Joseph (Anna) opr h 73 Jenkins
Veins Edward L (Elizabeth A) lab h 352 Ash
Veint Bertha C Mrs h 51 Maitland
Veint Florence shoewkr res 51 Maitland
Veint Loretta res 51 Maitland
Veira Antone P (Mary J) opr h 123 Crapo
Veira John (Mary) opr h 502 First
Veira John (Mary) opr h 4 Stanton ct
Veira John P (Mary) opr h 123 Crapo
Veira Manuel carder res 31 Margin
Veira Manuel (Annie) opr h 32 Thompson
Veira Manuel (Louise) opr h 439 Rivet
Veira Manuel jr opr res 31 Margin
Veira Marion (Mary) opr res 31 Margin
Veira Mary opr res 31 Margin
Veira Rose Mrs h 53 Winsor
Veira Rose opr h 158 Crapo
Veira Sylvester (Mary) hotel h 194 Rockland
Veira see Vera Vieira and Viera
Vejy Harris (Mary) wvr h 2 Cornell pl
Veletis John (Mary) opr h 279 Coggeshall
Velho Augustus F (Mary J) police sergt sta 2 h 8 Warwick
Velho Frank G (Angelea) real est h 181 Earle
Veli Ramadan bootblack 152 Union res 239 Sawyer
Velimesis Satiro (Maria) baker 8 N Second h 578 Union
Velimesis Vasilio restr 113 Union res 578 do
Velleca Domenico chauf res 32 Deane
Velleca Frank opr res 52 Deane
Velleca Joseph (Antoinetta) h 52 Deane
Vellose Jose shoe rpr 277 Dartmouth h 281 do
Veloso August (Mary) (Veloso & Riveiro) h 17 Oak
Veloso & Riveiro (August Veloso Manuel Riveiro) whol bakers 73 Grinnell
Velvet Ice Cream Co (Arthur Uttley) 119 Smith
Venancio Jose (Lurinda) (Castelo & Venancio) 165 Belleville av h 184 Sawyer
Vendetteroli Modestino (Mary) opr h 287 Coffin av
Venetas George var 153 Cove res 4 Rodney French boul
Vent John (Mary) lab h 344 Morgan
Ventura Antone h 46½ South
Ventura Antone carp res 49 Rochambeau
Ventura Antone C washer h 486 First
Ventura Antonio J (Mary) h 288 Dartmouth
Ventura Charles opr res 288 Dartmouth
Ventura Charles (Rose) third hd h 46½ South
Ventura Delinda opr res 11 Matthew
Ventura Ernest (Christina) opr h 486 First
Ventura Germaine (Candida) opr h 159 Coggeshall
Ventura Joao (Phelia) lab h 224 Dartmouth
Ventura John opr res 49 Rochambeau
Ventura John C (Theresa) barber 689 S Water h 224 Dartmouth
Ventura Joseph (Mary) firemn h 47 Jenkins
Ventura Joseph (Carrie) fishermn h 91 Prospect
Ventura Joseph lab res 49 Rochambeau

WASHBURN Dependable Textile Specialties
WOODWORKING
"PERFECTION" SHELL ROLLS | "KORE-LOKT" PIN BOARDS | "WASHBURN" Wood Top Rolls
224-234 NO. WATER ST. Tels. 7350 and 7351

WASHBURN
Store Fixture Service
STORE PLANNING
FIXTURE AND SHOWCASE
BUILDERS

Ventura Joseph (Maria) opr h 237 Coggeshall
Ventura Joseph (Mary) opr h 1086 County
Ventura Joseph jr (Mary) (Ventura & Lopes) h 631 S Water
Ventura Julio opr res 11 Matthews
Ventura Manuel (Annie) opr h 161 Crapo
Ventura Manuel E (Mary) h 49 Rochambeau
Ventura Mary opr res 288 Dartmouth
Ventura Mary opr res 49 Rochambeau
Ventura Mary spinner res 11 Matthew
Ventura Mary wid Julio h 11 Matthew
Ventura Theresa opr res 224 Dartmouth
Ventura & Lopes (Joseph Ventura jr Thomas Lopes) var 27 Luke
Vera Alice I clk 101 Union res 549 Dartmouth
Vera Anthony R (Mary A) (Wm R Vera Comb Works) 5 Thompson h 736 Rockdale av
Vera Charles (Ida) solderer 5 Thompson h 158 do
Vera Florence h 300 Pleasant
Vera Frank (Madeline S) lawyer 508 Pleasant rms 209-213 h 300 do
Vera Fred A (Mary J) molder h 44 Lindsey
Vera Frederick J (Emily) delicatessen 1788 Acushnet av h at Mattapoisett
Vera George A clk 95 Page res 74 Beach
Vera Irene J clk 280 Court res 44 Lindsey
Vera James F (Rose) drillwkr h 410 Allen
Vera James F jr chauf 92 N Water res 410 Allen
Vera Joseph rem to San Francisco Cal
Vera Lawrence (Mary) head repairsmn St Luke's Hospital h 74 Beach
Vera Lawrence jr student res 74 Beach
Vera Mary wid Alfred h 44 Lindsey
Vera Mary wid Joseph h 48 S Sixth
Vera Mary E res 48 S Sixth
Vera Mary E Mrs h 26 Borden
Vera Milton L res 26 Borden
Vera Nicholas M (Winifred) electric baths 908 Purchase rm 204 h 304 Allen
Vera Olive A student res 74 Beach
Vera Stella sec 222 Union rm 510 res 48 S Sixth
Vera Wm R (Mary E) (Wm R Vera Comb Works) h 251 North
Vera Wm R Comb Works (Wm R Vera) 5 Thompson
Vera see Veira
Vercamen Frederick (Madeline) opr h 53 Roosevelt
Vercellone Emil (Jacintho) tmstr h 563 Acushnet av
Vercellone Peter (Mary) lab h 4 Wall
Vereneau Joseph (Albina) carp h 16 Welcome
Vergos George (Mary) confr 1101 S Water h 13 Rodney French boul
Verilla Arthur (Maria) opr h 36 Cove
Verisimo John (Anna) opr h 33 Nelson
Verisimo Mary opr res 33 Nelson
Verisimo Rose opr res 33 Nelson
Verissimo Estaneslau (Mary) lab h 29 Hall
Verissimo Frank gro 882 S Water res 56 Grinnell
Verissimo Joseph (Mary) opr h 137 Bates
Vermette Paul (Delma) wvr h 66 Emma
Vernancio Manuel (Estrella) lab h 80 Winsor
Vernon John res 630 First
Vernon John B sales ft Ark la h at Fairhaven
Verona Arthur R tel installer 43 William res 182 Princeton
Verona Helen clk 693 Purchase res 182 Princeton
Verona Lorenzio wvr res 182 Princeton
Verona Yolanda bkpr res 182 Princeton
Verrier Aime (Annie) carp h 90 Nye
Verrier Darius (Elmina) bldr h 125 Tallman
Verrier Howard (Beatrice) driver 789 County h 1105 do
Verrier Roland opr res 90 Nye
Verrier Walter (Rose A) carp h 219 Whitman
Verroneau Joseph (Floreana) opr h 73 Bates
Verry George (Anna) overseer h 347 Wood
Vertefeuille Oliver jr (Annie) loomfixer h 185 Ashley boul
Vertefeuille Zepherin (Lillian) loomfixer h 315 Sawyer
Vertente John (Christina) musical insts 87 Central h 3 Felton
Vertente Lena res 3 Felton
Verville Arthur (Emma) overseer Fairhaven Mills var 1350 Pleasant h 19 Austin
Verville Clifford H (Louise) v-p 368 Acushnet av treas 1178 do h 183 Wood
Verville Josephine Mrs bkpr 818 Kempton h at Fairhaven
Verville Peter wvr h 517 Prescott
Vetorino Anna E clk res 1353 Rockdale av
Vetorino George C farmer res 1353 Rockdale av
Vetorino Joseph E (Frances R) mkt gardener h 1353 Rockdale av
Vetorino Rose E res 1353 Rockdale av
Vetorino see Victorino and Vitorino
Veynar Yaroslaw (Bessie) designer Gosnold Mills h 46 Brownell
Vexler Solomon (Ida R) uphol 73 Linden h do
Vezime Onesime (Mary) auto rpr h 43 Beetle
Vezina Eugene (Eunice) mgr 973 S Water h 25 S Oak
Vezina Peter (Agnes) opr h 43 Beetle
Viater Kathrine h 108 Cedar Grove
Vicars Lucy A h 132 Mill
Vicencio Antonio (Deliga) lab h 31 Mitchell
Vickary James (Hazel) h 23 Bannister
Vickers George (Florence L) changer over h 437 Prescott
Vickers Lena bkpr St Luke's Hospital res do
Vickers Tamer wid Daniel h 86 Clifford
Victor Joseph (Linda) h rear 371 Hillman
Victor Mary h 2 Warwick
Victor M Clara conemkr bds 2 Warwick
Victor Roy opr res 283 Cottage
Victoria Armand (Minnie) h 47 Stephen
Victoria Frank (Mary) finisher h 36 Madison
Victoria Virginia died Feb 18 1925
Victoria see Vitoria
Victorino Joaquin barber 274 Coggeshall h 261 do
Victorino Manuel (Emma) h 131 Mt Vernon
Victorino see Vitorino
VICTORY ART PRINTING CO Roland J Levesque Proprietor Commercial and Job Printers 1017 Acushnet av Tel 5813 See Printers Department
Vidal Emile (Anna) lab h 173 Cedar
Viecek Maria res 139 N Front
Viecek Stella res 139 N Front
Viecek Andrew (Sophie) furn h 139 N Front
Viegus Ventura (Isabelle) firemn h 70 Nelson
Vieira Abelio (Emily) chauf res 191 Eugenia
Vieira Albert R mus res 50 Frederick
Vieira Alfred (Jessie) shoe rpr 401 Acushnet av h 115 Dunbar
Vieira Amelia Mrs h 4 Johnny Cake Hill
Vieira Amelia wid Jacintho C h 24 Briggs
Vieira Antone (Maria) opr h 333 First
Vieira Antone (Mary) opr h 30 Kane
Vieira Antone opr res 679 S Water
Vieira Antone D (Louisa) opr h rear 438 S Second
Vieira Antone E (Emily) lab h 129 Blackmer
Vieira Antonio C (Mary L) prntr h 219 Pleasant
Vieira Antonio P pastor Mt Carmel R C ch h 230 Bonney
Vieira August (Ermalinda) opr h 87 Grinnell
Vieira Castina res 30 Kane
Vieira Charles (Mary) opr res 133 Phillips av
Vieira Charles (Elsie) pntr h 337 Sawyer
Vieira Clara opr res 8 Social
Vieira Emily res 24 Briggs
Vieira Ferdinand (Adeline) carp h 487 Allen
Vieira Fernando A (Mary) clk 99 Potomska h 8 Social
Vieira Flora tchr B B Winslow sch h 258 Maple
Vieira Frank C (John C Vieira & Co) r 572 Dartmouth
Vieira Isabelle maid 8 Lincoln
Vieira Isabelle Mrs opr h 116 Phillips av
Vieira James chauf 413 Allen res 410 do
Vieira Joaquim (Mary) opr h 692 Water
Vieira Joaquin (Mary) driver h 141 Field
Vieira John (Mary) barber 1075 S Water res 61 Nelson
Vieira John (Palmeda) clk 99 Potomska h 8 Social
Vieira John (Antonina) fishermn h 6798 Water
Vieira John opr res 75 Glennon

WENTWORTH CLOTHING CO.

MEN'S CLOTHING AND FURNISHINGS

211 UNION STREET **Telephone 599**

Vieira John (Christena) opr res 153 Liberty
Vieira John (Mary) opr h 55 Potomska
Vieira John (Gertrudes) opr h 149 S Second
Vieira John opr res 679 S Water
Vieira John opr h 80 Winsor
Vieira John (Sylvona) spinner h 158 Collette
Vieira John (Guilhermina) var 795 S Water h do
Vieira John C (John C Vieira & Co) r 572 Dartmouth
Vieira John C (Amelia J) gro h 249 County
Vieira John C & Co (John C and Frank C Vieira) gros 601 S Water
Vieira John P (Vieira & Amaral) h 67 Phillips av
Vieira John R (Victoria L) overseer Booth Mfg Co h 42 Capitol
Vieira Jose (Maria) opr h 295 S Front
Vieira Jose R (Mary) opr h 1327 Purchase
Vieira Joseph (Margaret) firemn h 202 Hemlock
Vieira Joseph (Antonia) fishermn h 295 S Front
Vieira Joseph (Mary) fore h 51 Potomska
Vieira Joseph (Mary) glasscir h 365 First
Vieira Joseph (Catherine) mstr mariner h 124 Bonney
Vieira Joseph (Angeline) opr h 80 County
Vieira Joseph (Mary) opr h 24 Belleville rd
Vieira Joseph (Rose) opr h 493 Belleville av
Vieira Joseph (Teresa) opr h 417 Hillman
Vieira Joseph (Anna) opr h 235 S Second
Vieira Joseph (Isabella) opr h rear 12 Beetle
Vieira Joseph (Alice) wvr h 59 Roosevelt
Vieira Joseph N lab h 254 S Second
Vieira Joseph N (Mary) mach 25 Elm r at N Dartmouth
Vieira Joseph P phys 172 Rivet h 230 Bonney
Vieira Laura buyer 932 [redacted] Water h 135 Dartmouth
Vieira Louis (Joaquina) opr h 118 Bates
Vieira Louis L (Margaret) mach h 954 County
Vieira Luiz (Gertrude) opr h 83 Whitman
Vieira Manuel (Rachael) carp h 35 Sidney
Vieira Manuel (Maria) clk h 57 Phillips av
Vieira Manuel (Diamentina) lab h 116 Belleville rd
Vieira Manuel (Rosie) lab h 493 Belleville [redacted]
Vieira Manuel (Mary) lab h 469 First
Vieira Manuel (Thersza) lab h 65 Howland
Vieira Manuel (Emily) lab h 222 N Second
Vieira Manuel (Beatrice) opr h 129 Eugenia
Vieira Manuel (Freferina) opr h 456 Belleville av
Vieira Manuel opr res 25 Cannon
Vieira Manuel (Luduvina) opr h 76 Earle
Vieira Manuel (Emma) opr h 77 Fruit
Vieira Manuel opr res 222 N Second
Vieira Manuel shoe rpr 37 County res 99 Katherine
Vieira Manuel (Mary) wood dlr 469 First h do
Vieira Manuel C (Ernestina) mgr res 27 Oaklawn
Vieira Manuel G jr (Mary) fore P O h 201 Bonney
Vieira Manuel J (Mary) twister tender h 36 Thompson
Vieira Margaret tchr T A Greene sch res 135 Dartmouth
Vieira Maria A opr res 289 S Second
Vieira Maria de [redacted] wid Manuel hkpr h 48 Davis
Vieira Maria J opr res 289 S Second
Vieira Marie spinner res 222 N Second
Vieira Mary res 717 County
Vieira Mary Mrs h 65 Howland
Vieira Mary opr res 24 Belleville rd
Vieira Mary opr res 289 S Second
Vieira Mary wid Manuel res 46 Winsper
Vieira Miguel (Teresa) shoe rpr 451 Bolton h 78 Independent
Vieira Nellie Mrs h 10 E Durfee
Vieira Nellie E opr res 10 E Durfee
Vieira Philomenia wid Samuel h 4 Spooner
Vieira Ricardo clk 199 Hemlock res 47 Winsper
Vieira Theophilo opr h 25 Cannon
Vieira Wm P clk 222 Union rm 308 res 58 Fair
Vieira & Amaral (John P Vieira John Amaral) fish 491 Belleville av
Vieira [redacted] Veira Viera and Vera
Vien Abraham (Mary) fixer h 86 Beetle
Vien Alice E wid Eugene H minr 252 Union res 6 Tarkiln Hill rd
Vien Cordelia h 57 Beetle
Vien Gedeon (Olivien) fixer h 51 Frederick
Vien Joseph (Rose) barber 348 Cedar h 109 Austin
Vien Joseph (Mary) mason h 287 Ashley boul
Vien Julia clk res 86 Beetle
Vien Onesime wid Abraham h 86 Beetle
Vien Wilfred J (Maude) wvr h 83 Penniman
Vien Wm (Lydia) mason 115½ Bullard
Vien Yvonne opr res 51 Frederick
Viens Alphie clk Am Ry Exp Co h 234 North
Viens Alphonse (Laura) opr h 287 Coffin av
Viens Demase (Aloueda) loomfixer h 105 Bullard
Viens George M (Eudora M) shoe rpr 450 Kempton h 234 North
Viens Henry J (Eva) (Phaneuf & Viens) 89 Central av h at Fall River
Vient Adelaide h 102 Ruth
Vient Alboma drawer-in res 102 Ruth
Vient Arthur X h 102 Ruth
Vient Bertha h 51 Maitland
Vient Florence opr res 51 Maitland
Vient Frederick died Aug 9 1924
Vient Lauretta opr res 51 Maitland
Viera Agnes res 27 Oaklawn
Viera Antone (Constance) frt handler h 52 Swift
Viera Antone (Virginia) opr res 158 Crapo
Viera Antone (Mary) opr h 129 Webster ct
Viera Antone (Emily) opr h 434 Bolton
Viera Antone P (Maria J) opr h 123 Crapo
Viera Antonio opr res 49 Katherine
Viera August (Mary) fishermn h 560 [redacted] Second
Viera Caesar (Mabel) glasscir h 115 Thompson
Viera Catherine C Mrs cook 194 Arnold
Viera Charles (Ida) mach h 158 Thompson
Viera Daniel J (Cora) opr 63 Union res 194 Arnold
Viera Edward (Ella) clk h 47 Collette
Viera Ernest (Mary) opr h 56 Hollyhock
Viera Fenomena clk res 49 Katherine
Viera Fernandez A (Mary) waiter h [redacted] Social
Viera Fortunato h 131 Fair
Viera Frank (Mary) h 61 Phillips av
Viera Frank (May) lab res England
Viera Frank (Marie R) pres 299 Rivet h 12 Green
Viera Gertrude Mrs h 453 S Water
Viera Joaquim opr res 90 Whitman
Viera John (Encarria) opr res 88 Earle
Viera John (Emily) opr h 92 Jouvett
Viera John P (Maria) opr h 157 Crapo
Viera John P (Mary) opr h 67 Phillips av
Viera Joseph (Anna) h 48 Branscomb
Viera Joseph (Mary) lab h 171 Bonney
Viera Joseph opr res 11 Desautels
Viera Joseph (Jessie M) opr h 71 Sidney
Viera Joseph (Mary) pntr h 309 [redacted] Second
Viera Julias F (Mary) clk h 87 Wash
Viera Laura opr res 114 Grinnell
Viera Louis h 27 Oaklawn
Viera Manuel (Estelle) druggist h 22 Luke
Viera Manuel (Maria) firemn h 84 Dunbar
Viera Manuel (Anna) fishmn h 272 [redacted] Front
Viera Manuel (Rose) lab h 88 Earle
Viera Manuel (Mary) lab h 17 Milton
Viera Manuel (Maria) opr h 193 Coffin av
Viera Manuel (Augusta) opr h 59 Nash rd
Viera Manuel (Ellen) opr h 48 Thompson
Viera Manuel (Grace) opr h 35 Sidney
Viera Manuel (Mary) speeder tender h 38 Swift
Viera Manuel (Mary) twister h 436 Rivet
Viera Manuel C (Georgianna) mach h 134 Hillman
Viera Manuel G jr (Mary N) oiler h 194 Blackmer
Viera Maria Mrs res 49 Katherine
Viera Maria Mrs h 226 Rivet
Viera Maris (Marie) opr h 115 Dunbar
Viera Mary h 49 Katherine
Viera Rosa Mrs opr h 158 Crapo
Viera Rose Mrs h 94 Potomska
Viereck Louis A (Alice F) insp N B F D h 93 Dartmouth
Viereck Raymond L (Marion E) rodmn 302 Municipal bldg res 93 Dartmouth
Vieria Martin (Mary) opr h 171 Coggeshall
Vierra Joseph (Mary) twister h 1327 Purchase
Vigar Ventuna (Marion) opr h 70 Nelson
Vigeant Blanche M clk res 117 High

ERNEST HOWARTH & COMPANY
Electrical Engineers and Contractors
LIGHTING FIXTURES RADIO CONSTRUCTION REPAIRS AND SUPPLIES
374 UNION STREET Telephone 1354 NEW BEDFORD, MASS.

Vigeant Emery (Josephine) driver 2 Wamsutta h 247 State
Vigeant George (Rhea) truckmn 474 Ashley boul h do
Vigeant Joseph lab res 883 E Water
Vigeant Mary wid Archille h 21 Jean
Vigfors Carl J (Virginia) fishermn h 512 Purchase
Vigneault Armand clk 1404 Acushnet av r 95 Bullard
Vigneault Arthur (Philomena) 2402 Acushnet av h do
Vigneault Arthur T sheet metalwkr 55 Mechanics la res 95 Bullard
Vigneault Bertha res 95 Bullard
Vigneault Cora clk 1639 Acushnet av res 95 Bullard
Vigneault Lillian clk 1639 Acushnet av res 95 Bullard
Vigneault Stanislas (Angelina) dry gds 1639 Acushnet av h 95 Bullard
Vigneault Ulric F clk 1401 Acushnet av r 95 Bullard
Vigneault & Landry (Arthur Vigneault George Landry) gros 1413 Acushnet av
Vigos Theodore opr h 658 First
Viheiros Emidio J (Mary) shoe rpr 14 Edward h 526 Rivet
Vilella Frank barber 25 Diman h do
Villa Clement J died Aug 28 1924
Villa Ida A wid Clement presser res 146 Pleasant
Villa Joseph C (Lassa) fish 590 First h 146 Pleasant
Villa Rose Mrs opr h 88 Briggs
Villa & Viera (Clement J Villa Joseph N Viera) cafe 590 First
Villani Adeline J hairdresser 17 Mechanics la res 304 Maxfield
Villemure Henry (Valida) blksmith 235 N Water h 166 Hatch
Villemure Joseph opr res 166 Hatch
Villeneuve Alexis (Josephine) carp h 293 Davis
Villeneuve Alice Mrs drsmkr h 835 Acushnet av
Villeneuve Arthur clk res 835 Acushnet av
Villeneuve Julia res 835 Acushnet av
Villeneuve Ovila carp res 293 Davis
Villia John (Maria J) fish pdlr h 167 Division
Villia Millie opr res 167 Division
Vilore Raymond (Julia) garage 35 South h 224 S Water
Vinal Charles (Alla) lino mach Standard h 9 Rounds
Vinal Charles H (Marianna) registrar 693 Purchase h 25 Seventh
Vinal Elizabeth C wid Frederick H h 90 Bedford
Vinal Herbert H (Eliza) gardener h 35 Jenny Lind
Vincent Aldea clk Fairhaven Mills res 271 Phillips av
Vincent Alphonse (Antoinette) carp h 9 Roosevelt
Vincent Andrew (Fannie) h 45 Babbitt
Vincent Anna W clk 693 Purchase res 365 Pleasant
Vincent Antone h 132 N Front
Vincent Arthur (Hazel) clk The Furniture Sales Co 163 Pleasant and 128 Union h 271 Phillips av
Vincent Charles opr res 48 High
Vincent Charles H fore U St Ry Co h 23 North
Vincent Charles H jr clk 914 Purchase res 218 North
Vincent Frank H (Harriet N) chauf Eng 6 h 129 Acushnet av
Vincent Fred (Ina B) eng h 55 Ocean
Vincent Irene sten 231 Union res 69 Rotch
Vincent John (Joaquina) lab h 963 Rockdale av
Vincent Joseph clk 790 Purchase h at Fairhaven
Vincent Joseph C hosemn Eng 4 h 206 State
Vincent Louis (Georgianna) mach 41 Thompson h 503 S Second
Vincent Luiz (Gertrude) opr h 90 Winsor
Vincent Margaret wid Andrew h 14 Columbia
Vincent Margaret F tel opr 57 N Second res 483 County
Vincent Mark T (Lydia S) (DeWolf & Vincent) 111 William h 77 North
Vincent Melville F (Emma) clk 180 Union h 31 Cottage
Vincent M Louise nurse 57 Palmer res do
Vincent Wilfred H (Rose) mach 235 N Water h 271 Phillips av
Vincent Wm opr res 48 High
Vincent Wm H clk 447 Kempton res 278 Pleasant
Vingie Francis J (Mary) opr h 163 Tinkham
Vinies Dress Shop Lavina M Joseph mgr 280 Union
Vining Charles W jr (Beatrice) (Vining Press) 76 Middle h 271 Park
Vining Marion E bkpr 76 Middle res 271 Park
Vining Press (Charles W Vining jr) prntrs 76 Middle
Vinnicum W Lester mtrmn U St Ry Co res 473 Summer
Vinton Murray clk 474 Acushnet av
Viola Antonio (Josephine) h 530 N Front
Violente John S (Guiomar) carp h 46 School
Violette Anna clk 185 Union res 138 Deane
Virgin Wm M sales 82 Union h at Fairhaven
Virtudes Francisco (Mary E) opr h 42 Davis
Visco Helen E wid Harry hairdresser 5 S Sixth h 333 Kempton
Vishnefsky Rose gro h 138 Acushnet av
Vital Beatrice H opr res 18 Sagamore
Vital Edward P (Mary) opr h 74 Independent
Vital John E (Jatser I) opr h 18 Sagamore
Vital Sales Co Frederick Nordin mgr vacuum clnrs 822 Purchase
Vitals Manuel lab res 390½ S Second
Viter Wm (Fern) carp h 280½ Cedar Grove
Vitkevicz Lewis (Frances) tlr 1439 Acushnet av h 21 Washburn
Vitorina see Victorino
Viveiros Antonio N (Mary J) ins agt 888 Purchase rm 514 h 54 Short
Viveiros Arthur L (Camilla) furn rpr 984 Purchase h 10 Jenny Lind
Viveiros Daniel (Rose) opr h 102 Acushnet av
Viveiros Joseph (Mary) baker 99 Nash rd h 227 Bates
Viveiros Julius R (Annie) carp h 17 Cotter
Viveiros Manuel (Christina) opr h 27 Swift
Viveiros Mary wid Frank G res 121 Bates
Viveiros Simonds barber 376 Dartmouth r 526 Rivet
Viveiros Victor hlpr 984 Purchase res 10 Jenny Lind
Vogel Caroline wid George h 71 Lindsey
Vogel Ellery L (Sara L) asst cashr 1200 Acushnet av h 66 Rounds
Vogel Robert F (Mary E) police h 62 Rounds
Voghel Arthur clk 2318 Acushnet av res 2489 do
Voghel Hilaire (Maria) prov 290 Tinkham h 290 do
Voghel Hormidas A (Mary L) gro 2318 Acushnet av and baker 789 County h 2489 do
Voghel Ida J (Antoinette M) pntr h 131 Tallman
Voghel Laura res 2489 Acushnet av
Voghel Theodore lab res 2489 Acushnet av
Vogt Frederick (Agnes) govt student h 340 Earle
Vohnoutka Charles (Pauline) wvr h 547 Coggeshall
Vohnoutka Frank wirer res 547 Coggeshall
Vohnoutka John opr res 547 Coggeshall
Voisin Aimee chauf res 199 State
Voisin Albert (Aurore) laddermn Ladder 4 h 361 Wood
Voisin Alfred (Mary) lab h 199 State
Voisin Arthur elect res 199 State
Voisin Mary Mrs var 199 State h do
Voisine Alfred (Lurena) loomfixer h 76 Scott
Volos Nicholas (Ellen) countermn 59 High h 277 Park
Volunteers of America 23 N Second
Vonbank George (Mary) mach 495 Ashley boul h 521 do

BOOKKEEPING ACCOUNTING SHORTHAND TYPEWRITING
NEW BEDFORD SCHOOL OF COMMERCE
1428 ACUSHNET AVE. Tel. 6519 NEW BEDFORD, MASS.

LUMBER Est. THOS. W. CROACHER
Sash, Doors, Blinds and All Kinds of Builders' Supplies
COR. WATER AND LEONARD STREETS Tel. Connection NEW BEDFORD, MASS.

von der Sump Frederic H (Lucile E) rem to Plymouth N H
Vose Annie E wid Wm H res 168 Ash
Vose Francis L rem to Lowell
Vose Francis L Mrs rem to Lowell
Vose Isaac B carp res 192 Glennon
Vosseler Charles (Annie) loomfixer h 304 Davis
Voyer Wm (Victoria) fixer h 193 Middle
Voynar Charles (Nellie) wvr h 46 Washburn
Vubera Ismarelda res 36 Division
Vuberra John (Rose) lab h 36 Division
Wach Michael (Mary) opr h 124 N Front
Wack Henry (Mildred) yarns 1243 Acushnet av h 1208 do
Wactaurik Frank (Caroline) wvr h 150 Collette
Waddell Oscar L (Videssa) sales 50 N Front h 43 Milton
Waddell Videssa Mrs clk 790 Purchase h 43 Milton
Waddington Anna wvr h 337 Sawyer
Waddington Edward (Alice) elect 214 S Water h 246 Whitman
Waddington James (Florence) (Sparling Bros & Co) 6 Hazard h 19 Dudley
Waddington James (Annie) delicatessen 327 Davis h 325 do
Waddington James (Annie) opr h 151 Bates
Waddington James H (Annie) fixer h 335 Sawyer
Waddington John opr res 151 Bates
Waddington Robert (Florence I) oiler h [illegible] Ruth
Waddington Thomas (Martha) clk h 1787 Rodney French boul
Wade Bernard C clk Potomska Mills res 220 North
Wade Florence M bkpr 1495 Mt Pleasant r 18 Myrtle
Wade John W (Sarah) twister h 209 Central
Wade Patrick J (Nellie) stmftr h [illegible] Walden
Wade Wm (Elizabeth) opr h 21 Scott
WADSWORTH HOWLAND & CO INC Bay State Paints and Varnishes 1162-1164 Acushnet av See right top lines and Paint Department
Wadsworth James (Alice) comp Standard h 43 Liberty
Wager Frank clk 280 Court res 278 do
Wagner Edward H (Ella F) doffer h 44 Woodlawn
Wagner Joseph D (Petra M) mtrmn U St Ry Co h 30 Bullock
Wagner Mary Mrs opr h 287 Phillips av
Wagner Samuel G (Olga) (S G Wagner & Co) h 354 Mill
Wagner S G & Co (Samuel G Wagner Anna M Quesko) gros 156 North
Wagstaff Mark (Lydia) ins agt 96 William rm 208 h 227 Belleville rd
Wagstaff Samuel M (Agnes) overseer h 233 Belleville rd
Wah Lee laundry 1891 Purchase h do
Wah Yeo laundry 266 Acushnet av h do
Wahlgren Herman E (Ellen) designer h 290 Maple
Waine George (Margaret) lab h 2 Rockland
Wainer Agnes A Mrs h 270 Mill
Wainer Alfred D (Eva) lab h 270 Mill
Wainer Bros (Henry and David) fruit 11 S Water
Wainer David (Ida) (Wainer Bros) h 219 Orchard
Wainer Henry (Annie) (Wainer Bros) h 217 Orchard
Wainer Lillian S res 217 Orchard
Wainer Lucy S dom h 298 Elm
Wainer Moses W res 616 Union
Wainscot Jonathan (Alice) opr h 15 Viall
Wainwright Mary wid fore res 162 Arnold
Waite Bldg 67-71 William
Waite B H Co Oliver F Brown trustee carpets 71 William
Waite Charles R lab res 256 Hillman
Waite Florence L res 139 Cottage
Waite George C (Beatrice B) linemn 688 Pleasant h 323 Park
Waite Harold S (Waite & Faunce) 518 County h at S Dartmouth
Waite Leroy L (Alice) mtrmn U St Ry Co h 268 Weld
Waite Mabel wid Carlton B h 194 Park
Waite Maybelle L Mrs h 181 North
Waite Stephen E (Catherine) decorator h 164 Smith
Waitt Benjamin A (Mary C) filling sta 807 Ashley boul h 427 Tarkiln Hill rd
Waitt Benjamin A jr wvr res 427 Tarkiln Hill rd
Wajcion Joseph (Elizabeth) tlr h 14 Potvin ct
Wajda Stanley (Agnes) opr h [illegible] Howard
Wajda Stanley (Mary) prov 44 Rodney French boul h 15 Roosevelt
Walbank Nathan (Bertha) gro res 152 William
Walda Joseph (Josephine) wvr h 156 Tallman
Walda Wm (Gladys) spinner h 156 Tallman
Walder Bertha Mrs gro 676 Kempton h 503 do
Walder Jacob (Bertha) mgr 676 Kempton h do
Walder Juda (Bessie) Hebrew tchr 10 Grandfield h do
Waldiga Paul (Bronislawa) opr h 42 Washburn
Waldorf Lunch Alexander B Girvan mgr 849 Purchase
Waldow Joseph (Louise) millwkr h 831 Acushnet av
Waldron Clara A h 49 Mill
Waldron Elizabeth F bkpr 734 Pleasant h [illegible] Nye
Waldron Fred C mach 235 N Water res 334 Middle
Waldron James E (Anna) second hd h 32 Mosher
Waldron James F mule spinner res 122 Thompson
Waldron John J opr 36 Mosher
Waldron Joseph F carrier P O res 122 Thompson
Waldron Joseph W opr res 16 Briggs
Waldron Katherine warper res 16 Briggs
Waldron Margaret h 16 Briggs
Waldron Margaret Mrs bkpr res 16 George
Waldron Mary Mrs opr res 36 Mosher
Waldron Mary A wid Thomas h 22 Thompson
Waldron Thomas J chauf h 95 N Second
Waldron Wm F sub carrier P O res 122 Thompson
Waldron Wm R clk 28 S Second res [illegible] Mosher
Waldron Zuella wid Wm K h 18 Willis
Walecka Adolph (Jane) spinner h 1154 Dutton
Walecka Charles (Fannie) wvr h 232 Eugenia
Walega Klemeris (Henrietta) lab h 76 Sylvia
Walen Mary res 18 Campbell
WALK-OVER BOOT SHOP Thomas L Guinivan Mgr 95 William Tel 584 See Boots & Shoes Department
Walkden Florence E nurse public schs res 28 James
Walkden James (Alice) opr h 1017 Cove rd
Walkden Walter Armonza treas h 50 Emery
Walker Albert (Jennie) opr h 268 Weld
Walker Albert wvr res 184 Irvington
Walker Albert W opr res 268 Weld
Walker Anna W wid John C cashr 96 William rm 208 h 67 Atlantic
Walker Annie W bkpr 903 County res 355 Hersom
Walker Arthur wvr res 184 Irvington
Walker Beatrice clk 508 Pleasant res 43 Central av
Walker Bertha opr res 15 Bentley
Walker Catherine M wid George A res 371 Clinton
Walker Charles N ins agt 508 Pleasant h 257 Central av
Walker Clara A laundress res 171 Deane
Walker Clinton I (Bessie) carrier P O h 344 Arnold
Walker Edith F tchr High sch h 371 Clinton
Walker Elsie L Mrs hairdresser 844 Purchase res 175 Newton
Walker Florence opr res 1245 Purchase
Walker Frank A (Maud O) (Leary & Walker) 725 First Nat Bank bldg rm 308 res 23 Buttonwood
Walker Fred (Annie) sales 33 Reynolds h 148 Butler
Walker Frederick (Anisco) laddermn Ladder 4 h 171 Deane
Walker George (Bridget) overseer 615 Belleville av h 122 Hathaway
Walker George H custodian Cedar Grove st sch res 268 Weld
Walker George H sub clk P O res 268 Weld
Walker Hazel clk 1703 Acushnet av res 43 Central av
Walker Henry wvr res 184 Irvington
Walker H Brooks student res 288 Union
Walker John (Agnes) wvr h 293 Collette
Walker Joseph (Teresa) firemn h 109 Locust
Walker Joseph gardener res 20 Johnny Cake Hill
Walker Joseph (Elizabeth) spinner h 1047 Dewey
Walker Joseph (Elizabeth) wvr h 15 Bentley
Walker Joseph A hosemn Eng 4 h 109 Locust
Walker Kate wid Wm bkpr 16 First res 458 Mill
Walker Lizzie wid Wm L res 234 Mt Pleasant

Central Lumber and Supply Company
LUMBER AND INTERIOR FINISH
PHONE 1919 OFFICE, 172 NO. WATER ST. NEW BEDFORD

Walker Lothrop E (Constance) bkpr 163 Pleasant h 107 Ash
Walker Lottie Mrs hairdresser h 1 Sullivan
Walker Louis E (Emily G) chauf h 68 Foster
Walker Louis M res 344 Arnold
Walker Margaret Mrs h 18 McGurk
Walker Mary W osteopath 288 Union h do
Walker May wvr res 184 Irvington
Walker Nellie S supervisor 508 Pleasant res 318 Union
Walker Robert I (Mary W) phys 288 Union h do
Walker Ruth student res 344 Arnold
Walker Sam R (Edith M) ydmstr 460 S Front h 88 Mill
Walker Thomas (Beatrice) plmbr 1703 Acushnet av h 43 Central av
Walker Wilfred (Effie) opr h 354 Coffin av
Walker Wm (Annie) wvr h 354 Coffin av
Walker Wm G (Eulalia) chauf h 240 Chancery
Walker Wm H (Margaret) h 184 Irvington
Walker Wm W res 39 Mill
Walker Wright res 15 Bentley
Wall Allan C druggist 668 Pleasant h 37 Florence
Wall Annie K clk res 37 Florence
Wall Charles janitor Unitarian ch h 52 Park
Wall Elizabeth sales 794 Purchase res 12 Robeson
Wall Emma wid James h 242 Chancery
Wall Hannah sales 794 Purchase res 12 Robeson
Wall Harold clk 352 Kempton res 37 Florence
Wall Harold (Emma) piano tchr 160 Aquidneck h do
Wall Helen res 12 Robeson
Wall Herbert A teller 1200 Acushnet av res 37 Florence
Wall Margaret sales 794 Purchase res 12 Robeson
Wall Marie A clk 185 Union h 197 Cottage
Wall Mary S wid Michael D died Mar 1924
Wall Richard (Mary) shoe rpr 949 Purchase h 37 Florence
Wallace Alexander D (Myra) opr h 282 Davis
Wallace Alice W wid James A h 42 Fair
Wallace Charles (Louise B) asst supt 888 Purchase rm 417 res 257 Central av
Wallace Charles (Jennie) lab h 319 Sawyer
Wallace Charles M chauf 249 Ashley boul res 282 Davis
Wallace Charles V (Louise B) mgr h 257 Central av
Wallace Eliza Mrs res 205 Maple
Wallace Emory E (Florence M) bkpr John I Paulding Inc h 68 Spruce
Wallace Harry W (Florence) sales h 128 Armour
Wallace James A died July 15 1924
Wallace Lorinda wid James res 68 Spruce
Wallace Wm pntr res 28 Cove
Wallace Wm J (Harriet) mech h 1½ Warwick
Wallacy Mary Mrs opr h 71 Kenyon
Wallbank Ignatius P (Bertha B) prov 181 Arnold res 152 William
Wallbank John E opr res 348 Middle
Wallbank Patrick E (Ada M) prov 348½ Cedar sec Local 1489 U T W h 348 Middle
Wallbank Paul clk 180 Union res 348 Middle
Wallecka Charles (Selina) mule spinner h 1041 Chaffee
Wallen Annette nurse 197 Cottage h do
Walley James J (Laura) opr h 504 Brock av
Walley Richard (Margaret) slatewkr h 12 Warren
Wallner Brunhilda clk 1233 Acushnet av h at Fairhaven
Wallner Isabella tchr Cedar Grove st sch h at Fairhaven
Wallner Otto (Mary) baker 1233 Acushnet av h at Fairhaven
Walls Mathilda Mrs h 145 Church
Wallwork Richard (Alice) spinner h 492 Sawyer
Wallwork Sarah A res 492 Sawyer
Walmsley Arthur W (Clara T) dep sheriff 888 Purchase rm 209 h 88 Fern
Walmsley Bertha nurse res 137 Robeson
Walmsley Elmer R prntr h 272 Mt Pleasant
Walmsley Florence wid Wm F bakery 461 Coggeshall h do
Walmsley George (Mildred) mstr mech 750 Belleville av h 424 Wood
Walmsley Gordon (Mary) h 424 Wood
Walmsley Harold silkwkr res 137 Robeson
Walmsley Harry B student res 88 Fern
Walmsley Herbert (Ellen) second hd Pemaquid Mills res 52 Dover
Walmsley James (Selina) elect h 171 Princeton
Walmsley James (Ellen) lab h 5 Fern
Walmsley John (Mary L) clnr h 989 County
Walmsley John (Clara) mechl supt 750 Belleville av h 245 Query
Walmsley John (Jenney) opr h 1019 Bowles
Walmsley John R (Elizabeth) overseer h 272 Mt Pleasant
Walmsley John W (Alice) meatctr 1023 S Water h 127 Clara
Walmsley Joseph (Bertha) clk h 419 Ashley boul
Walmsley Joseph (Bertha) lab res 1019 Bowles
Walmsley Robert (Elizabeth) wvr h 119 David
Walmsley Thomas (Sarah) clk 1516 Acushnet av h 137 Robeson
Walmsley Walter (Hazel E) 688 Pleasant h 135 Robeson
Walmsley W L (Catherine) agt 888 Purchase res 28 Cove
Walmsley Wm (Martha) opr h 14 Viall
Walne Albert E (Melba) mtrmn U St Ry Co h 235 Wood
Walne Dorothy E bkpr 790 Purchase res 142 Adams
Walne Henry (Jane) h 142 Adams
Walne Irving H res 142 Adams
Walne James (Louise) student h 170 Elm
Walne Leah A bkpr 1 Municipal bldg res 142 Adams
Walnut Inn (Emma Hebert) 50 Walnut
Walsh Albert B supt 2 Water h 26 Mulberry
Walsh Albert J wvr res 194 Nash rd
Walsh Alice h 9 Rodney French boul
Walsh Alice wvr res 276 Earle
Walsh Annie clk res 183 Rockland
Walsh Arthur C student res 266 Hawthorn
Walsh Arthur F (Alice K) clk Ry M S h 78 Atlantic
Walsh Bridget dom h rear 168 Hathaway
Walsh Catherine opr h 19 Hampton
Walsh Catherine wid James h 684 Summer
Walsh Dennis overseer h 52 Thompson
Walsh Donald V student res 266 Hawthorn
Walsh Doris E mus tchr res 36 Buttonwood
Walsh Edward F plmbr 7 Glover
Walsh Eileen res 18 Seventh
Walsh Eileen P physicial director public schs res 1060 Pleasant
Walsh Fannie A wid Wm h 22 Reynolds
Walsh Fielding H (Sarah K) (Walsh & Co) h 149 Robeson
Walsh Florence M bkpr 201 Union res 536 Summer
Walsh Francis H (Mary E) pres h 58 Borden
Walsh Frederick (Mary E) wvr h 248 Nash rd
Walsh George res 83 Glennon
Walsh George P (Alice A) rem to Blackburn Eng
Walsh Gladys res 35 Smith
Walsh Harold J clk res 2 Milton
Walsh Henry (Lettice) wvr h 536 Summer
Walsh Henry P (Annie) sales h 30 Thompson
Walsh James (Margaret) opr h 201 Austin
Walsh John lab res 67 Coffin av

JONATHAN HANDY CO.
28-30 WILLIAM STREET
Telephone 327
IRON AND STEEL
HEAVY HARDWARE
BLACKSMITH SUPPLIES

Old Furs Repaired Remodeled and Redyed

Fur House of Sidney
252 UNION ST. TEL. 1976
New Bedford's Most Reliable Fur Shop

We Store Your Furs During The Summer Months

Walsh John (Katherine) h 117 Ruth
Walsh John (Lydia) wvr h 191 Eugenia
Walsh John E (Florence) auto washer 19 Mechanics la h 100 State
Walsh John P police h 201 Austin
Walsh John R (Minnie) eng h 2 Milton
Walsh John W (Clarinda) watchmn h 311 Collette
Walsh Joseph (Bertha) h 35 Smith
Walsh Joseph bkpr 99 Front res 1267 Pleasant
Walsh Joseph clk res 183 Rockand
Walsh Joseph (Annie) clk h 67 Ruth
Walsh Joseph (Katherine) judge Superior Ct h 266 Hawthorn
Walsh Joseph opr res 210 Chestnut
Walsh Joseph (Catherine) watchmn h 1 Covell
Walsh Joseph N student res 266 Hawthorn
Walsh Kate opr res 20 Reynolds
Walsh Leo H (Gladys M) var 218 Chestnut h 50 Locust
Walsh Lillian M bkpr 81 Union res 94 Hemlock
Walsh Margaret proofreader 908 Purchase h at Fall River
Walsh Margaret T tchr S A Howland sch res 52 Thompson
Walsh Martin E (Therese) opr h 321 Coffin av
Walsh Mary Mrs h 1267 Pleasant
Walsh Mary opr res rear 168 Hathaway
Walsh Mary opr res 22 Reynolds
Walsh Mary speeder tender res 168 Hathaway
Walsh Mary A Mrs opr h 20 Reynolds
Walsh Mary J Mrs h 183 Rockland
Walsh Mary M tchr J Hannigan sch res 52 Thompson
Walsh Mildred W died Jan 21 1925
Walsh Nancy J wid Walter wvr h 90 Tallman
Walsh Nellie h 1293 Purchase
Walsh Nora res 285 Pope
Walsh Norman bkpr res 149 Robeson
Walsh Patrick (Marie) h 179 Deane
Walsh Patrick (Sarah) collr h 9 Rodney French boul
Walsh Richard (Lilly) second hd h 7 Ashland ter
Walsh Sarah A Mrs dry gds 11 Rodney French boul h 9 do
Walsh Susan A clk res 9 Rodney French boul
Walsh Sylvester C (Josephine) sales 760 Purchase h 13 Bay
Walsh Teresa wvr res 684 Summer
Walsh Theresa wvr res 276 Earle
Walsh Thomas res 149 Robeson
Walsh Thomas (Elizabeth) metalwkr h 94 Hemlock
Walsh Thomas H (Nora) mstr mech Soule Mills h 285 Pope
Walsh Wm h 8 Dudley
Walsh Wm (Minnetta) janitor h 377 Ashley boul
Walsh Wm lab res 67 Coffin av
Walsh Wm A died June 4 1924
Walsh Wm P opr res 83 Glennon
Walsh Wm P res rear 1025 S Water
WALSH & CO (Fielding H Walsh Norman Duckworth) Contractors 888 Purchase Rm 307 Tel 6261 See right top lines and Contractors Department
Walsh see Welsh and Welch
Walters George H (Mary E) mgr 9 William h 104 Morgan
Walters Stephen (Susan) loomfixer h 290 Mt Pleasant
Walton James (Lily) wvr h 194 Belleville rd
Walton Mary A wid Robert h 218 North
Walton Thomas E mgr 1007 S Water res 17 Capitol
Walton Wm (Isabelle) loomfixer h 84 Bellevue
Walton Wm T (Catherine) tchr 1191 Purchase h 567 Coggeshall
Wamboldt Adelbert (Margaret) stmftr h 75 Lindsey
Wamboldt Hugh M (Rosanna) stmftr 35 Coffin av h 613 W Elm
Wamboldt Lewis (Helena M) chauf res 436 Allen
Wamboldt Lewis C clk 131 Acushnet av res 39 Jonathan
Wamboldt Lewis C (Helen M) saddler res 39 Jonathan
Wampler Clarence O (Catherine) chauf h 61 Summer
Wamsley Ethel baker res 28 Cove
Wamsley James V opr res 28 Cove
Wamsley Walter (Katherine) ins agt h 28 Cove
Wamsutta Club Charles F Holleran supt 427 County
Wamsutta Garage (Louis A Rosseau) 6 Wamsutta
Wamsutta Mills Oliver Prescott pres C F Broughton treas cotton gds 744 Acushnet av
Wamsutta Welding Co 6 Wamsutta
Wan Mary dom 66 Howard
Wanat John (Mary) wvr h 274 Cedar Grove
Wanner Karol (Arnella) opr h 170 N Front
Wanot Antone tender res 8 Hicks
Wanot Frances wid Valent h 8 Hicks
Wanot Jacob (Mary) gro 363 Belleville av
Wanot John U S A res 8 Hicks
Wanot Walter res 8 Hicks
Wantman Harry (Ida) dry gds 557 S Water h 555 do
Warburton Henry C (Alice H) overseer Fairhaven Mills h 82 Penniman
Warburton James H (Esther J) opr h 1117 Acushnet av
Warburton Nellie bkpr res 245 Whitman
Warburton Norman W mach res 245 Whitman
Warburton Richard H (Elizabeth) twister h 245 Whitman
Warburton Thomas L (Annie) fixer h 77 Hathaway
Warburton Wm opr res 77 Hathaway
Ward Agnes wid Wm h 13 Social
Ward Brad (Emily) brklyr h 634 Summer
Ward Catherine wid John F res 18 Mill
Ward Cuthbert (Mary) opr h 90 Hathaway
Ward David (Lillian L) clk P O h 129 Highland
Ward Donald wvr res 1052 Acushnet av
Ward Ernest ring spinner res 129 Reynolds
Ward Ernest M (Alberta) mtrmn U S Ry Co h 186 Smith
Ward Ethel wvr res 13 Social
Ward Everett S (Ethel) shipper res 38 Bentley
Ward Florence clk 261 Water res 32 Durfee
Ward Francis J mstr mech res 184 Belleville rd
Ward Francis J jr res 184 Belleville rd
Ward Francis R (Josephine) watchmn h 203 Eugenia
Ward Fred C opr res 203 Eugenia
Ward Frederick wvr h 128 Reynolds
Ward George R res 203 Eugenia
Ward Harry (Anna) wvr h 43 Central av
Ward Harry (Mary A) wvr h 32 Durfee
Ward Herbert (Agnes) mach h 15 Ruth
Ward Herbert (Beatrice A) wvr h 155 Branscomb
Ward James (Sarah) opr h 109 Tallman
Ward James (Mary) wvr h 66 Roosevelt
Ward James jr opr res 66 Roosevelt
Ward James J second hd res 268 Shaw
Ward John (Sarah) mach 1382 Purchase h 1052 Acushnet av
Ward John (Nellie) wvr h 155 Whitman
Ward John F res 15 Fair
Ward John I (Clariss) spinner h 161 Princeton
Ward John J (Margaret) piper also justice of the peace h 129 Purchase
Ward John T (Mary) h 15 Fair
Ward John W (Nancy) wvr h 132 Butler
Ward John W (Jennie) opr h 13 Ruth
Ward Joseph died Mar 13 1925
Ward Josephine E student res 203 Eugenia
Ward Loron chauf 274 Union and shoe rpr 49 Russell h do
Ward Margaret E bkpr 194 Union res 11 Ocean
Ward Margaret M nurse Sharp Mfg Co res 26 Seventh
Ward Mary A opr res 66 Roosevelt
Ward Mary E wid Harry opr h 129 Reynolds
Ward One Social Club R H Manning pres 59 Mt Pleasant 2031 Purchase
Ward Philip J (Elsie) opr h 1642 Acushnet av
Ward Richard J doffer res 15 Fair
Ward Robert lab res 28 High
Ward Samuel Co The Chester A Turner mgr opticians 1368 Acushnet av
Ward Sarah E wid Samuel h 210 Dawson
Ward Thomas (Mary) lab h 56 Lafayette
Ward Victoria h 310 Sawyer
Ward Virginia Mrs bkpr res 477 Acushnet av
Ward Wm E oiler res 183 Shaw
Ward Wm H (Beatrice) drillwkr h 29 Princeton

Frigidaire, Fuelite, Irrigation Systems, Lighting Plants, Milking Machines, Water Systems, Electrical Appliances, Fixtures

CRANDON BROTHERS
Electrical Contractors DELCO Light Dealers
Phone 5619 Res. Tels. 1557-3 and North Rochester 19-23
863 Kempton Street New Bedford, Mass.

Ward Wm R (Emma) chauf U St Ry Co h 23 Tarkiln Hill rd
Ward Wilson W (Enid) cond h 112 Arnold
Wardick John jr (Helen) hostler h 613 Summer
Wardick John H lab res 59 Covell
Wardle Annie bkpr 20 Market h at Fall River
Wardle Samuel opr res 850 First
Wardwell Charles H mgr 459 Mt Pleasant res 33 Seventh
Ware Laura Mrs h 90 Atlantic
Wareing Beatrice opr res 51 Salisbury
Wareing Elizabeth wid James opr h 128 Eugenia
Wareing John (Elizabeth) wvr h 51 Salisbury
Wareing Joseph (Isabelle) mtrmn U St Ry Co h 179 Weld
Wareing Joseph (Monica) wvr h 81 Fair
Wareing Joseph jr student res 81 Fair
Wareing Leo F milkmn res 81 Fair
Wareing Robert (Ellen) fixer h 34 Jouvett
Wareing Sarah A opr res 51 Salisbury
Wareing Thomas plmbr h 1314 Rockdale av
Wareing Wm (Florence) wvr h 51 Salisbury
Warfield Grace Mrs h 334 Kempton
Warfield Harriet F res 227 North
Waring Albert (Hilda M) prntr 2320 Acushnet av h 258 Austin
Waring Joseph (Alice) opr h 311 Lowell
Waring Joseph (Isabell) police h 84 Durfee
Waring Rosa J wid John W res 249 Query
Waring Wm (Elizabeth A) loomfixer h 155 Belleville rd
Waring Wm R student res 155 Belleville rd
Warner John (Mary) opr h 131 Nye
Warner John overseer Fairhaven Mills h 131 Nye
Warner Joseph E corp clk 984 Purchase h at Taunton
Warner Richard E county commr Court House and pres 984 Purchase h at Taunton
Warren Alan (Nellie) driver h 188 Wash
Warren Anna J res 253 Cedar Grove
Warren Benjamin F (Lillian M) contrs supt 688 Pleasant rm 8 h 5 Cottage
Warren Carrie res 546 Rivet
Warren Catherine Mrs h 872 Acushnet av
Warren Eugene M (Winifred S) asst mgr 688 Pleasant h 45 Jonathan
Warren Frank E (Clara) framemkr 25 N Second h 371 Mill
Warren George (Aurora) fore 54 Mill rd h 155 Hatch
Warren Isabelle wid h 7 Cottage
Warren James H roofer h 546 Rivet
Warren Jessie A Mrs tchr W H Taylor sch res 1 Park pl
Warren Joseph (Lena) second hd h 965 County
Warren Joseph C (Cora) cond h 208 Thompson
Warren Milton F clk 688 Pleasant rm 7 res 5 Cottage
Warren Minnie wid Joseph C h 208 Thompson
Warrington Elizabeth rem to Swanennoa N C
Warrington Eva rem to Swanennoa N C
Warrington Frank chauf res 1771 Acushnet av
Warrington Frank W rem to Swanennoa N C
Warshausky Samuel (Sarah) junk h 477 First
Warsoski Bruno (Victoria) firemn h 242 Sawyer
Warsoski Frank waiter 1174 Acushnet av res 87 Hathaway
Warwick House furn rms 1089 Purchase
Warwick John (Frances) wvr h 31 Social
Warwick Richard died Feb 14 1925
Warwick Richard opr res 31 Social
Wary Louis (Mary) var 1617 Acushnet av h 188 Collette
Wasbutsky Myer (Esther) pdlr h 58 Howland
"WASHBURN" (Fred C Washburn) Woodworking Textile Specialties Cabinet Making 224-34 N Water Tel 7350 See left top lines
Washburn Alanson died Oct 5 1924
Washburn Arthur J mtrmn U S Ry Co h 473 Summer
Washburn Charles S (Bessie G) sales h 20 Rotch
Washburn Crosby Co Fred R Sylvada mgr flour 22 Front
Washburn Ellen F wid Francis P h 2443 Acushnet av
Washburn Frank Everett (Mary E) contr res 2443 Acushnet av
WASHBURN FRED C (Olive B) Proprietor ("Washburn") 224 N Water h 890 Pleasant
Washburn George L (Viola G) carp h 69 Forest
Washburn Grace sten 628 Pleasant res 469 Summer
Washburn Harry C (Ethel A) yarn clk Wamsutta Mills h 19 Sherman
Washburn Leslie B carp res 69 Forest
Washburn Lucia A wid Alason h 118 Sycamore
Washburn Mary A wid George E h 80 Carroll
Washburn Mary M wid Frederick h 75 Kempton
Washburn Olive A drsmkr res 80 Carroll
Washburn Stanley (Florence) chauf 692 Purchase h 99 Clara
Washburn Thomas died Feb 4 1925
Washburn Winifred R (Sarah) driver 270 Acushnet av h 469 Summer
Washington Ellen wid James H h 183 Mill
Washington Oliver E (Esther M) chef h 269 Middle
Washington Social and Musical Club 1 Rodney French boul
Wasilewski Adam (Cordenia) wvr h 13 Hampton ct
Waskiewicz Joseph (Katherine) opr h 22 Roosevelt
Waskiewicz Joseph (Stella) opr h 91 Jouvett
Waskiewicz Katherine opr h 799 First
Waskiewicz Peter (Annie) opr h 73 Nelson
Waskiewicz Stanley (Florence) chauf h 99 Clara
Wason Isabel M pathologist 95 Page res 147 Cottage
Wassmann Gus glassctr res 193 Chancery
Watega Klemnes (Honorata) loomfixer h 50 Phillips av
Waterhouse Ada opr res 6 Acushnet av
Waterhouse Alice wid Wm T h 6 Acushnet av
Waterhouse Daniel opr res 6 Acushnet av
Waterhouse Fred res 6 Acushnet av
Waterhouse Isabel res 6 Acushnet av
Waterhouse Isabella J dry gds 447 Rivet h 451 do
Waterhouse James W (Jane) var 1511 Acushnet av h at N Dartmouth
Waterhouse Jane A res 6 Acushnet av
Waterhouse John B L (Isabel J) shoewkr h 451 Rivet
Waterman Frank E asst treas Butler Mill h at Fairhaven
Waterman Sarah W Mrs h 8 Maple
Waters Everett T (Helen S) dentist 222 Union rm 500 res 156 Cottage
Waters Frank A (Eleanor) sales E H Rollins & Sons res 31 Lincoln
Waters Herbert R jr mach res 82 Liberty
Waters John (Annie) opr h 11 McMurray ct
Waters Lena wid Herbert R h 82 Liberty
Waters Mildred L tchr Abraham Lincoln sch res at Fairhaven
Waters Sarah E Mrs res 51 Butler
Waterworth James (Margaret) opr h 347 Ashley boul
Waterworth James (Margaret) wvr h 72 Rochambeau
Waterworth Margaret opr res 347 Ashley boul
Waterworth Thomas res 347 Ashley boul
Wathen Arthur W tchr High sch h at S Dartmouth
Watkins Benjamin F (Marion P) pres 888 Purchase h at Dartmouth
Watkins B F Transport Co Benjamin F Watkins pres-treas Henry H Watkins sec 888 Purchase rm 301
Watkins Charles F (Laura M) shoemkr h 209 Chestnut
Watkins Charles F jr rem to E Greenwich R I
Watkins Emma C h 71 Hawthorn
Watkins Henry H (Ethel M) sec 888 Purchase h 527 Acushnet av
Watkins Lizzie wid James B h 618 Kempton
Watkins Marian tchr res 209 Chestnut
Watkins Samuel D (Lillabelle) bkpr h 38 Willis
Watkins Sarah wid Albert hkpr 97 Madison
Watkins Thomas D (Louise) U S N h 766 Kempton
Watkins Thomas M (Alma) auto rpr 106-110 James h 386 Union
Watkins Thomas S (Mary) chauf h 67 School
Watler James B (Della E) opr h 157 Emerson
Watling Burt D carp res 35 Larch
Watling John res 35 Larch
Watling Wm jr (Catherine) carp h 35 Larch
Watson Amy B Mrs tchr Abraham Lincoln sch res 18 Seventh

C. E. Beckman Co. AWNINGS
15-35 COMMERCIAL ST. TEL. 5010 FLAGS TENTS

Watson Arthur C asst curator 37 N Water h at Padanaram
Watson Benjamin W (Eliza) loomfixer h 16 Dudley
Watson Charles (Mary) druggist 765 Kempton h 560 W Elm
Watson Edwin M (Jennie B) (Watson Radio Co) 288 Union h 43 Foster
Watson Eleanor B clk 185 Union h 137 Kempton
Watson Elizabeth res 20 Maple View ter
Watson Elizabeth res 799 S Water
Watson Ella V Mrs h 20 Johnny Cake Hill
Watson Ethel M wvr res 22 Viall
Watson Helen E h 20 Maple View ter
Watson Henry A (Alice) var 345 Cedar h 618 Cottage
Watson Henry J (Fannie F) pres-treas 29 S Second h 383 Clinton
Watson James D (Lillian) sales 193 Blackmer and pres 274 Dartmouth h 243 County
Watson James L (Mary A) mach h 39 Locust
Watson Jennie waitress 42 Grove
Watson Jennie G Mrs (Watson Radio Co) h 43 Foster
Watson John mach h 21 Salisbury
Watson John E (Grace) sales h 75 Taber
Watson John H (Jennie A) h 18 Bullock
Watson John H (Mary A) (J H Watson & Son) h 603 County
Watson J H & Son (John H and Wm J) men's furngs 1870 Purchase
Watson Leonard (Alice) window clnr h 34 McGurk
Watson Lillian clk h 241 County
Watson Margaret res 33 Junior
Watson Mary res 21 Salisbury
Watson Mary wvr res 22 Viall
Watson Mary A res 53 North
Watson Mary J wvr h 12 Cove
Watson Paul (Phoebe) overseer 65 Cove h 63 Clara
Watson-Penfield Corp Henry J Watson pres-treas plumbing supplies 29 E Second
Watson Radio Co (Jennie G Watson Frederick C Tewson Edwin M Watson) 288 Union
Watson Robert wvr res 22 Viall
Watson Samuel died Oct 4 1924
Watson Sarah wid John res 137 Kempton
Watson Seth (Mary E) wvr h 1738 Purchase
Watson Walter (Esther) opr h 20 Warren
Watson Wm J (J H Watson & Son) res 603 County
Watts Alexander res Phillips rd
Watts John (Eula) wvr h 8 Studley
Watts Thomas lab h Phillips rd
Waugh David (Elizabeth) opr h 81 Edison
Waxler Felix clk res 96 Clark
Waxler Hyman clk 1485 Acushnet av
Waxler Jacob clk res 96 Clark
Waxler Joseph (Jennie) tlr 273 Coffin av h 96 Clark
Waxman Harry (Rose) tlr 397 Kempton h 73 Linden
Waybrant Alice J cook 156 Cottage res do
Waybrant Edward L (Irene J) (Waybrant & Co) h 390 North
Waybrant & Co (Edward L Waybrant Walter J Taber) autos 306 Kempton
Waychulones Jerry (Margaret) opr h 5 Blackburn
Wayland Cuthburt (Nellie) rem to New York City
Wayland Fred G student res 5 Cottage
Wayland Walter M (Emily) sales h 5 Cottage
Wayne Albert (Bertha) opr h 52 Salisbury
Wazlawick Peter died June 18 1924
Weaver Dorothy sten res 525 Kempton
Weaver Edith M pianist High sch res 17 Rounds
Weaver Ida wid Walter h 525 Kempton
Weaver Mary Mrs h 69 Myrtle
Weaver Milton P clk 750 Belleville av h 318 Hersom
Weaver Robert S (Elizabeth E) bkbndr 204 Court h 457 Chancery
Weaver Stephen V h 17 Rounds
Weavers Hall 746 Pleasant
Weavers Protective Assn Abraham Binns sec 746 Pleasant
Webb Augustus opr h 402 Kempton
Webb Benjamin chauf h 139 Coffin av
Webb Edward O (Minna) auto rpr 47 Tremont h do
Webb Florence F tchr res 43 Hill
Webb John carp 228 N Water h at Fairhaven
Webb Martha wid h 211 Park
Webb Ross H (Regina) clk 509 Kempton h 51 Short
Webber Alfred (Elizabeth) opr h 12 Harmony
Webber Doris S designer res 675 Union
Webber James A (Lauretta) asst supt equipment U St Ry Co h 675 Union
Webber James W (Mary B) proofreader Standard h 386 Maxfield
Webber Sadie H Mrs rem to Portsmouth N H
Webber Sarah F wid Harvey H h 45 Chestnut
Weber Caroline wid Martin died Jan 26 1925
Weber Emile H (Celia F) wvr h 568 County
Webster Charles (Alice) slasher tender h 72 Irvington
Webster Ethel opr res 72 Irvington
Webster Harold opr res 72 Irvington
Webster John (Mary B) var 1 Sutton h do
Webster John B (Margaret E) phys 107 Summer h do
Webster Joseph F (Estelle) clk 201 Union h 169 Emerson
Webster Joseph V died Feb 16 1925
Webster Joseph W (Lena) treas Grinnell Mfg Corp 2 Kilburn h 82 Campbell
Webster Lawrence P cotton classer 555 Orchard res 341 Cottage
Webster Lillian J Mrs h 71 Walden
Wecherski John (Mary) opr h 193 N Front
Wedge Jerome (Margaret) sales h 1302 Purchase
Wedges Andre (Mary) opr h 35 Nye
Weeby Charles & Co (Charles Weeby Ashmed Doahaney) fruit 876 Acushnet av
WEED CHARLES Asst Treas New Bedford Cordage Co 131 Court h at N Y City
Weedall Samuel (Jane) collr h 11 Pope
Weedall Wm clk 874 Purchase res 11 Pope
Weeden Carrie E wid Wm W h 91 High
Weeden George F (Annie J) h 2057 Acushnet av
Weeden Guerla maid res 224 Hawthorn
Weeden Mfg Co Wm Ritchie treas toys 24 Elm
Weeden Wm H (Bertie) carp h 127 Smith
Weeden Wm R student res 127 Smith
Weeks Arthur R (Clara A) h 241 Middle
Weeks Bernard V truckmn res 162 North
Weeks Bert (Elsie E) trucking h 155 Hillman
Weeks Bryant appr mech 565 Mill res 241 Middle
Weeks Charles died Nov 14 1924
Weeks Chester N (Mabel) sub clk P O
Weeks Cranston (Clara E) chauf h 444 Ash
Weeks Earle H (Emily) sales h 441 Bedford
Weeks Earle W (Amanda) gro h 263 Belair
Weeks Edward J (Mary G) h 35 Willis
Weeks Evelyn res 162 North
Weeks Frederick L (Gladys) collr M N Bank h 127 Rotch
Weeks Harold (Ella) truckmn h 162½ North
Weeks Henry R died May 29 1924
Weeks H Bartlett solr 152 Front h 726 County
Weeks James H eng N B Pumping sta res 726 County
Weeks John L (Grace M) rem to Winter Park Fla
Weeks Julia F Mrs res 91 Armour
Weeks J Frank (Clara) phys 2193 Acushnet av h do
Weeks Lucy F sten 565 Mill res 196 Palmer
Weeks Marian clk 1047 S Water res 162 North
Weeks Nathan C T (Annie D) lab h 162 North
Weeks Rebecca H wid John C h 51 Parker
Weeks Sarah wid Henry R milk 1270 Kempton h do
Weeks Thomas J (Salena) steel stamper h 196 Palmer
Wefer Elliot H (Maria B) (Wefer & Parker) v-p 41 William h 165 Elm
Wefer & Parker (Elliot H Wefer and Wm E Parker) ins 163 Elm
Wegrzyniak Frank (Amelia) prov 2068 Acushnet av h 2062 do
Wegscheider John (Salome) h 179 Brook
Weh Hap restr 919 Acushnet av h 931 do
Weherski Adolph (Katy) wvr h 320 Hersom
Wehoskey Charles A res 290 Middle
Wehoskey Everett A (Hectorine) lab h 290 Middle
Wehoskey Herbert C (Bertha) molder h 22 Weaver
Wehoskie Herbert C (Bertha) tallymn h 39 Cedar

The Fashion Fur Shop **FURS MADE TO ORDER**
FUR STORAGE CLEANING DYEING AND REPAIRING
758 Purchase St., Bristol Bldg. New Bedford, Mass. Phone 4681

Weidel Fannie wvr res 363 Earle
Weidner Walter H C (Isabella) mtrmn U St Ry Co h 246 Central av
Weigel Jean B (Marie) fixer h 310 Earle
Weigel Julien H (Clara) garage 308 Earle h 310 do
Weigel Margaret wvr res 310 Earle
Weihl Jacob (Elsie) h 171 Maple
Weil Anna F res 187 Whitman
Weil Frank T rector St Andrew's ch res 187 Whitman
Weilogus Frank (Louisa) wvr h 310 Harwich
Weimert Adella F sales 866 Purchase r 473 Kempton
Weimert Robert F (Adella F) shoewkr h 473 Kempton
Weiner Arthur (Lillian) shoe rpr 526 Pleasant h 129 do
Weiner Bessie res 340 Purchase
Weiner Harris (Ida) h 483 Acushnet av
Weiner Moses (Fanny) shoes 1003 S Water and Purchase h 340 do
Weiner Wm clk res 340 Purchase
Weinstein Samuel M (Pearl) paperhngr h 53 Fair
Weintraub Max (Jennie) kitchen furngs 267 Coggeshall h 466 Sawyer
Weir Bridget Mrs res 124 Hemlock
Weir Charles F (Rose) sales 99 Front h at Fairhaven
Weir James lab res 55 Peckham
Weir Thomas student res 120 Hemlock
Weisant Walter (Emma) chauf h 372 County
Weisberg Abraham (Pearl) dry gds h 533 Summer
Weisberg Markus (Ethel) h 1076 County
Weisburg Annie sten res 186 Arnold
Weisburg Louis res 533 Summer
Weiss Allen (Ella) (American Motorist Service Club) h at Fairhaven
Weissent Walter A (Emma) chauf h 173 Allen
Weitzman David (Fanny) furn 665 S Water h 100 S Sixth
Welch Albert C (Emily C) sales 157 Union h 59 Sycamore
Welch Alice A wid James res 56 Merrimac
Welch Anthony J lab res 195 Glennon
Welch Edward (Annie C) elect 15 Commercial h 56 Merrimac
Welch Edward (Celina) opr h 242 Davis
Welch Edward A (Catherine) sales 109 William h 91 Tremont
Welch Hannah wvr res 5 Shore
Welch Helen wid Frank h 1369 Pleasant
Welch Homer P mgr 486 Pleasant res 59 Sycamore
Welch James (Mary) wvr h 56 Jouvett
Welch James E (Catherine) h 29 Cleveland
Welch Joseph (Mary) opr h 195 Glennon
Welch Judith M wid Thomas h 5 Shore
Welch Mary wvr res 1028 Pleasant
Welch Mary A Mrs drsmkr 13 Eighth h do
Welch Peter P opr res 195 Glennon
Welch Robert N clk res 5 Shore
Welch Wm wvr h 25 William
Welch Wm G (Cora) mgr h 241 Hawthorn
Welch see Welsh and Walsh
Welcome Fidler opr res 245 Purchase
Weld Charles F dep collr and clk Custom House h at Fairhaven
Weld George A (Lou E) roll coverer h 50 Rounds
Weld Square Tire & Battery Co (Alphonse H Saulnier) Weld sq
Weld Stephen M & Co Ralph C Perkins agt cotton brokers 791 Purchase rm 23
Welker Margaret wid h 866 Brock av
Weller Clara L wid Charles V h 216 State
Wellington Charles (Ellen) farmer h 1237 Shawmut av
Wells Ann R res 13 Hawthorn ter
Wells Edmund D (Helen A) overseer Kilburn Mill h 13 Hawthorn ter
Wells Edmund D jr res 13 Hawthorn ter
Wells Edward (Louisa) clk h 68 Linden
Wells Eugene F (Jessie L) opr h 55 Hill
Wells Eugene L (Margaret) third hd h 224 Phillips av
Wells Jno W res 13 Hawthorn ter
Wells Josephine dom res 23 Walnut
Wells Ruth M S P C C dist agt h 122 Hawthorn
Wellwood Frederick baker 125 Potomska r 416 Orchard
Welmsford Mont h 6 Thompson
Welsbach Street Lighting Co of America John C Cassidy dist supt 768 Pleasant
Welsby Albert A (Mary) clk 349 Acushnet av h 22 George
Welsh Albert E fore res 114 Newton
Welsh Alice opr h 9 Rodney French boul
Welsh Annie F tchr T Donaghy sch res 199 County
Welsh Arthur tlr 598 Pleasant h 114 Newton
Welsh Edna M clk 180 Union res 243 Arnold
Welsh Frederick W glasscr res 114 Newton
Welsh Helen clk 180 Union res 243 Arnold
Welsh James E (Exelina) grinder h 2360 Acushnet av
Welsh John died Nov 12 1924
Welsh Joseph K student res 199 County
Welsh Margaret E res 38 Durfee
Welsh Wm (Mary E) police lieut sta 1 h 23 Robeson
Welsh Wm G (Cora) (New Bedford Public Warehouse) h 241 Hawthorn
Welsh Wm P pntr res 2360 Acushnet av
Welsh see Walsh and Welch
Wendt Mildred E hygienist res 27 Brigham
Wenstrom Harry E (Helen E) sales h 267 Hillman
Wentworth Alice B Mrs h 23 North
Wentworth Alva jr (Clara) opr h 317½ Hillman
WENTWORTH CLOTHING CO Frank W Wentworth President Howland Wentworth Secretary and Treasurer I E Michaud General Manager Men's Clothiers and Furnishers 211 Union cor Pleasant Tel 999 See right top lines and Clothiers Department
WENTWORTH FRANK W (Susan D) President Wentworth Clothing Co 211 Union cor Pleasant
WENTWORTH HOWLAND Secretary Treasurer Wentworth Clothing Co 211 Union cor Pleasant
Wentworth Lillian V Mrs h 54 James
Weppenstall Alfred (Annie) wvr h 114 David
Wesley Methodist Episcopal Church George D Stanley pastor 374 Ashley boul
Wesoly Andrew opr res 186 Metcalf
Wesoly Paul (Victoria) opr h 1 Austin ct
Wessiack Antoinette M res 614 Kempton
Wessiack Charles stmftr res 614 Kempton
Wessiack Elizabeth V sten 217 Olympia bldg res 614 Kempton
Wessiack Joseph (Cecelia) h 614 Kempton
Wessiack Joseph jr fore 459 Mt Pleasant h 614 Kempton
Wessiack Katherine C bkbndr res 614 Kempton
West Belle F Mrs restr 380 Kempton h 334 Ash
West Bertram C chauf h 226 Chancery
West Bertram C jr prsmn 508 Pleasant h 146 State
West Charles H (Myra B) cotton broker 23 N Second res 63 Sycamore
West Clement (Alice) watchmn h 93 School
West Edna H Mrs bkpr 55 S Water res 85 Sycamore
West Eliza S wid Noah seam 794 Purchase res 71 S Sixth
West Elizabeth wid George W h 125 Willis
West Ellis E sales Popes Island res 52 Walnut
West Elsie M res 96 Madison
West Emma F Mrs h 146 State
West End Laundry (Joseph Simi Emilio Balestracci) 350 North
West Etta P tel opr 57 N Second h 87 Mill

KING & CO. Electrical Contractors
FIXTURES—RADIO—WIRING—Wholesale and Retail
Phone 2693 1049-1051 ACUSHNET AVENUE

Tel. 82 **Steiger Dudgeon Co.** Tel. 82

"New Bedford's Best Known Store"

West Eugene M (Maud S) roll coverer h 47 Locust
West Florence B clk 693 Purchase h 87 Mill
West Henry F city whfinger and harbor mstr City Pier No 3 h 226 Chancery
West Henry F opr res 146 State
West John H W res 305 Mill
West Lowren (Lillian M) plmbr 703 S Water h 238 Reed
West Myra B clk 762 Purchase res 445 Chancery
West Wm (Mary) delicatessen 953 Acushnet av h 132 Cedar Grove
West Wm R (Abby W) pntr 1886 Purchase and pres 459 Mt Pleasant h 96 Madison
Westby Aloysius (Louise) (Westby & Baker) h Aquidneck
Westby Mary L res Aloysius Westby Aquidneck
Westby Wilfrieda student res Aloysius Westby Aquidneck
Westby & Baker (Aloysius Westby Daniel W Baker) real est 791 Purchase rm 11
WESTERN UNION TELEGRAPH COMPANY THE William F McClure Manager 163 Union Tel Western Union
Westgate Abial F chauf 101 Lombard res 99 Oak
Westgate Amelia F wid Wm J h 185 Chestnut
Westgate Charles E (Lucy J) drillwkr h 261 Middle
Westgate Clara h 3932 Acushnet av
Westgate Clarence E (Bertha) wood 101 Lombard h 99 Oak
Westgate Clarence E jr chauf 101 Lombard res 99 Oak
Westgate Delbert W (Gertrude G) drillmkr h 58 Allen
Westgate Edward B shuttlewkr rm 380 Middle
Westgate Edward C clk 23 N Water res at Fairhaven
Westgate Ethel opr res 58 Allen
Westgate Frances A wid Wm B h 380 Middle
Westgate Frederick D (Yvonne) driver h 446 Chancery
Westgate George F (Rose) opr h 190 Ash
Westgate Harold clk res 46 Foster
Westgate Mayme clk 474 Acushnet av res at Fairhaven
Westgate Myrtice G opr res 58 Allen
Westgate Thomas J (Jennie) molder h 46 Foster
Westgate Wm G (Emily E) asst mgr 984 Purchase h 405 Arnold
Westgate Wm H (Minnie G) tackmkr h 1 Popes Island
Westhead James J twister res 258 Coffin av
Weston Marie D minr h 261 Pope
Weston Mary A wid James h 142 Arnold
Weston Minnie A wid Edmund 19 Collins
Weston Stella supt 95 Page res do
Weston Stephen J (Carrie S) h 250 Tremont
Wetburn Stanley (Mary) opr h 96 Hathaway
Wetherbee Ethel C tchr Thompson st sch res 308 Pleasant
Wetherell Howard (Wetherell Roller Co) 119 Smith h at Fall River
Wetzel Carl F (Elizabeth) firemn 2 Washburn h 22 Bullock
Wetzel Eugene (Loretta) opr h 117 Bullard
Wexler Harry (Sophia) (Wexler Soda Fountain Supply Co) h 149 Cottage
Wexler Soda Fountain Supply Co (Harry Wexler) 84 Middle
Weyer Frank J clk 276 Court res 207 do
Weyer Hugh splicerhlpr 261 Water res 207 Court
Weyer Jennie wid John h 207 Court
Whalan John J (Sarah E) wvr h 399 Earle
Whalemens Club Inc The Wm H Tripp sec 791 Purchase rm 19
Whalen Carlton H (Esther) lab h 5 Acushnet blk
Whalen Catherine wid John h 363 N Front
Whalen Catherine A opr res 363 N Front
Whalen Cathryn P clk 180 Union res 363 N Front
Whalen Charles H clk 1828 Purchase res 10 Robeson
Whalen Edward F (Catherine) overseer Wamsutta Mills rm 363 N Front
Whalen Helena M Mrs tchr sewing public schs res 52 Locust
Whalen Nicholas (Sarah E) cafe h 10 Robeson
Whalen Nora A sten 158 Bullard res 763 Kempton
Whalen Patrick H (Elizabeth) opr h 363 N Front
Whalen Thomas J actor res 363 N Front
Whalen Wm H (Gertrude H) plmbr 55 N Water r 439 Mill
Whalen Wm J (Amelia) sales 1828 Purchase h 16 Willow
Whalen Winifred N tchr J Hannigan sch res 158 Ash
Whalen see Whelan and Whalon
Whaling City Antique and Curio Shop (James A Carr Flora N Lowrie) 32 N Water
Whaling City Cut Glass Works (David A Dexter) 125 N Water
Whaling City Fruit & Produce (Julius Lansky) 46 Union
Whalley Albert E (Ethel) third hd h 88 Clifford
Whalley Alexander (Hannah) loomfixer h 168 Central av
Whalley Ann wid John h 26 Peckham
Whalley Edmund J dep sheriff 49 William rms 3-4
Whalley Elizabeth clk 295 Phillips av res 26 Peckham
Whalley George (Alice) carrier P O h 49 Roosevelt
Whalley Harold wvr res 689 Summer
Whalley Harold A elect rm 94 Church
Whalley Henry T elect 931 Purchase rm 235 Austin
Whalley Herbert E (Mildred B) prsmn 508 Pleasant rm 208 h 165 Sycamore
Whalley John W (Albertina) fixer h 12 Brightman ct
Whalley John Wm (Alice) wvr h 323 Shaw
Whalley Joseph jr (Alma) overseer 494 E Front h 42 Emery
Whalley Joseph A (Alice) fixer h 94 Church
Whalley Leonard (Martha) slasher tender h 689 Summer
Whalley Lillian F Mrs tel opr 95 Page res 47 Pierce
Whalley Thomas (Dorothy) fixer h 1105 County
Whalley Thomas (Mary) lab h 36 George
Whalley Walter (Lillian) second hd Pemaquid Mills res 41 Pierce
Whalley Wm H h 235 Austin
Whalon John G (Mary G) h 906 Belleville av
Whalon John J h 158 Ash
Whalon Winifred N tchr John Hannigan sch res 158 Ash
Whalon see Whelan and Whalen
Wharmby Wm (Jenney) opr h 17 Morton ct
Wharton Frederick (Rebecca) ydmn h 16 Cove
Wheat J Arthur sales 235 Union res 32 Court
Wheaton Arthur C supt Wamsutta Mills res 474 County
Wheaton Ernest A (Hattie) v-p 1607 Rodney French boul (Parsons Steam Laundry Co) 270 Acushnet av h 324 Union
Wheaton Helen res 324 Union
Wheaton Hiram & Sons Inc John F Haran pres Hyman Mendelson treas soda water 45 School
Wheaton Sarah wid Walter F h 64 Mill
Wheelden George (Mabel) wvr h 51 Taber
Wheeler Arthur W clk 201 Union res 181½ North
Wheeler Belle B tchr Parker st sch h 57 Morgan
Wheeler Catherine A Mrs h 55 E Sixth
Wheeler Emma H phys 57 Morgan h do
Wheeler Fred (Elizabeth B) driver rm 181½ North
Wheeler George E (Margaret E) overseer 131 Court h 181½ North
Wheeler George L jr mach res 181½ North
Wheeler George H (Leola) lab h 601 Acushnet av
Wheeler Harry F (Clara W) mach h 128 Sycamore
Wheeler Herbert E (Elizabeth A) second hd h 425 Clinton
Wheeler John N (Florence L) rep I C S h 524 Allen
Wheeler Julia wid Joseph res 89 High
Wheeler Millard L (Hattie) supt 706 Purchase h 413 Maxfield
Whelan George H (Margaret) hosemn Eng 6 h 204 County
Whelan Helena A Mrs Sewing dept rm 52 Locust
Whelan James H (Elizabeth) blksmith res 204 County
Whelan James J (Ruth S) mgr 806 Purchase h 65 James
Whelan James H (Josephine G) lino opr h 78 Thomas
Whelan John J (Sarah) wvr h 397 Earle

THE FIRST NATIONAL BANK
Cor. UNION and PLEASANT STS. Telephones 31 and 32
COMPLETE BANKING SERVICE

Whelan Mercy J Mrs h 143 Pleasant
Whelan Richard (Margaret) fixer h 153 Hathaway
Whelan Wm [illegible] (Elizabeth A) capt N B F D h 143 Pleasant
Whelan [illegible] Whalen and Whalon
Whelden Charles C (Amelia) roll coverer h 127 Myrtle
Whelpley John combinationmn res at E Fairhaven
Whelpley John linemn 57 N Second h at Marion
Whewell John [illegible] (Margaret) wvr h [illegible] Ruth
Whewell Robert (Anne) designer Gosnold Mills Co h 33 Willard
Whiffen Augustine (Martha) fishermn h 72 Dover
Whipple Arthur P (Lillian G) instr 30 Cannon h at Dartmouth
Whipple E Bowley (Mildred) instr 30 Cannon h 103 Chancery
Whipple Rebecca E wid Frederick J clk h 722 Kempton
Whipple Wm H (Lillian L) carp h 75 Beach
Whitaker Jack (Ida P) opr h 216 Rockland
Whitaker James (Luella F) (Healy [illegible] Co) h 526 Cottage
Whitaker see Whittaker
Whitcher Scott (Elizabeth) supt 95 Page [illegible] 184 Bedford
Whitcomb Elsie M [illegible] to Clinton
Whitcomb Lizzie H wid Frank R h 37 Bonney
White Agnes opr h 2009 Purchase
White Albert B (Anastacia) police h 80 Newton
White Albert P (Emma S) mach h 166 Campbell
White Arthur C (Edith H) carp h 112 High
White Augustus T (Laura) nurserymn 3530 Acushnet av h do
White Cecil ydmstr ft Wamsutta h at Acushnet
White Charles (Amelia) slasher tender h 301 Davis
White Clinton H mgr 514 County res 103½ South
White Donald H (Bozena) ice [illegible] dlr [illegible] 3513 Acushnet [illegible]
White Elena Mrs res 280½ Cedar Grove
White Elizabeth H Mrs died Aug 21 1924
White Ernest S (Frances) opr h 436 Orchard
White Fern Mrs h [illegible] N Oak
White Frederick hlpr res 301 Davis
White George D h Braley rd
White George E jr eyeletmkr res 4 Wash
White Gertrude L sales 794 Purchase h 228 Arnold
White Harry K (Gertrude N) sales h 59 Court
White Harry O (Ginevra) farmer h 3513 Acushnet [illegible]
White Hattie opr res 4 Wash
White Hazel K clk res 103½ South
White Henry A chauf h 38 Willis
White Hortense maid res 155 Richmond
White Ida L wid George A res 464 Mills
White James (Nellie) pntr h 47½ Ashley boul
White Jesse opr res 142 Division
White John E (Alberta) lab h rear 269 Middle
White John W chauf h 138 Davis
White John W (Rose E) sales h 1501 Purchase
White Jose C (Enaja) opr h 91 Eugenia
White Lemuel H pharmacist St Luke's Hospital h 790 Rockdale av
White Leo cook 4431 Acushnet av res do
White Linden H (Elizabeth) rector St Martin's Epis ch h 67 Brownell
White Marion [illegible] opr res 257 Bates
White Martha Mrs h 361 Davis
White Martin (Catherine) repairsmn 5 Cannon h 257 Bates
White Mary opr h 128 County
White Mary opr res 69 Short
White Mary A Mrs h 254 County
White Mary A tchr res 345 Union
White Mary B School 405 Gertrude L Corish prin 93 Maxfield
White Myra D wid Henry h 59 Court
White M Agnes clk h 9 Stone
White Nicholas tillermn Ladder [illegible] h 1331 Pleasant
White Otis W firemn h 103½ South
White Patrick (Margaret) lab 261 S Water h 67 Penniman
White Robert (Naomi) molder h 83 Locust
White Sally N tchr J Swift sch [illegible] at Acushnet
White Sampson S (Annie E) barber 365 Kempton h 554 do
White Sophia E wid John [illegible] res 13 [illegible] Sixth
White Star Market (Antonio Carneiro [illegible] Francisco Rodriques) prov 207 Coggeshall
White Sylvester (Henrietta) opr h 142 Division
White Wm lab 261 S Water res 63 Penniman
White Wm opr res 1117 Acushnet [illegible]
White Wm E (Ruth) drftsmn h 71 Brigham
White Wm E (Ruth) drftsmn h 48 Carroll
White Wm E fore 163 Pleasant h 48 Carroll
White Wm H linemn 261 S Water res 1117 Acushnet av
White Wm H (Sarah) molder h 88 Willard
White see LaBlanc
Whitefield A [illegible] instr res 31 N Sixth
Whitehead Agnes wid Edward h 213 State
Whitehead Albert (Annice) clk 147 Front res 561½ Cottage
Whitehead Alfred L (Caroline) spinner h 622 Summer
Whitehead Amanda wid John h 310 Hemlock
Whitehead Amanda wvr res 310 Hemlock
Whitehead Andrew opr res 83 School
Whitehead Burt shipper 141 Front res at Fairhaven
Whitehead Charlotte res 68 Linden
Whitehead Edith wvr h 73 Calumet
Whitehead Edmund (Ada) opr h 167 Richmond
Whitehead Edward F (Adelaide) opr h 73 Beach
Whitehead Edward J died June 30 1924
Whitehead Ernest (Eliza) lab h 163 Holly
Whitehead Ernest (Rachel) spinner h 179 Brook
Whitehead Esther Mrs opr res 215 Weld
Whitehead Florence wid Wm opr res 69 Sycamore
Whitehead Florence wid Wm H h 140 Norman
Whitehead Frank jr (Harriet) chauf h 65 Reynolds
Whitehead George E third hd res 25 Rounds
Whitehead Gladys M res 328 Reed
Whitehead Harold F doffer res 298 Shaw
Whitehead Harry (Charlotte mule spinner h 230 Bates
Whitehead Harvey (Mary) opr h 493 Summer
Whitehead Henrietta Mrs h 83 School
Whitehead James (Martha E) h 178 Blackmer
Whitehead James E (Elizabeth) wvr h 96 Jouvett
Whitehead John stmftr res 493 Summer
Whitehead John B (Annie) clk 693 Purchase h 328 Reed
Whitehead John W died Mar 8 1925
Whitehead Joseph (Annie) carrier P O h 25 Rounds
Whitehead Martha h 176 Ashley boul
Whitehead Mary wvr res 73 Calumet
Whitehead Mary A wid John W h 298 Shaw
Whitehead Nancy h 29 Rockland
Whitehead Obed A (Elizabeth) opr h 44 Pond
Whitehead Raymond chauf 78 Elm h at Acushnet
Whitehead Sarah wvr res 179 Brook
Whitehead Walter (Emily) second hd h 157 Richmond
Whitehead Wm H died Oct 31 1924
Whitehead Wm [illegible] (Luella M) mason h 76 Grant
Whitehouse F H G Frederick C Peterson mgr dentists 774 Purchase
Whiteley Ethel L sten 20 Market res 1369 Pleasant
Whiteley Harold (Alice) fixer h 320 Tinkham
Whiteley Janet Mrs h 62 Bonney
Whiteley Mary H h 1369 Pleasant
Whiteley Samuel (Esther) mach h 169 David
Whiteley Wm (Elsie) pntr h 164 David
Whiterell Amasa G h 456 Acushnet av
Whiteside Annie M wid Stephen h 586 Kempton
Whiteside Christian M res 586 Kempton
Whiteside David eyeletwkr res 29 Cedar
Whiteside Grace D Mrs clk 51 William h 1007 Rockdale av
Whiteside James carp res 29 Cedar
Whiteside James S (Ethel) mstr mech Pemaquid Mills res 592 Kempton
Whiteside John (Helen) wvr h 59 Roosevelt
Whiteside John jr (Grace) driver 167 Mt Vernon h 1007 Rockdale [illegible]
Whiteside Joseph student res 29 Cedar
Whiteside Rebecca wid David h 29 Cedar
Whiteside Robert [illegible] gardener res 25 Florence
Whiteside Ruth E sten res 586 Kempton

N. LALIME *Funeral Director and Embalmer*
Successor to A. P. Lagasse & Son Tact, Discretion and Sympathetic Service
177 COVE ST. Tels. Office 1324-W Residence 1324-R DAY OR NIGHT

Whiteside Thomas L (Ella M) fore N Y N H & H h 40 Keen
Whitfield Lavina wid Robert L h 315 Middle
Whitham Mary E wid Edward H res 470 Summer
Whitham Thomas (Eleanor) watchmn h 374 N Front
Whithead Lydia F clk h 225 Grinnell
Whiting Alice H h 140 Cottage
Whiting Harold (Alice E) caretkr h 65 Reynolds
Whiting Harold F (Susan) chauf h 108 Locust
Whiting Harold N (Sarah E) plmbr h 130 Mott
Whiting Hope P bkpr 342 Union res at Fairhaven
Whiting Louise S tchr h 140 Cottage
Whiting Nathan B (Fanny) clk 5 Cannon h 388 Court
Whiting Noel plmbr 703 S Water res 130 Mott
Whiting Rachel T sten 744 Acushnet av rm 507 h at Fairhaven
Whiting Susan A h 140 Cottage
Whitley Thomas died Oct 6 1924
Whitlock Anna M clk 706 Purchase res 68 Park
Whitlock Vernon C (Anna M) second hd 2301 Purchase h 68 Park
Whitlow Charles S clk res 155 Bullock
Whitlow Samuel (Annie) elect h 155 Bullock
Whitlow Samuel (Rosetta C) elect 46 Foster h do
Whitman David (Hannah) lab h 50 Dover
Whitman House (Mattie Laflour) 67 Coffin av
Whitman Joseph spinner res 1268 Pleasant
Whitman Mills A G Mason treas cotton gds 35 Coffin av
Whitman Ralph M sales 106 Middle res Wamsutta Club
Whitman Wm pres 750 Belleville av h at Brookline
Whitmarsh Edwin W (Florence) tchr High sch h 21 Ryan
Whitmarsh Elmer G (Olive C) supt 888 Purchase rm 511 h at Bay View
Whitmarsh Florence N tchr High sch h 21 Ryan
Whitmore Nellie tchr res 51 E Sixth
Whitney Alfred E (Maretta) fr cond h 135 Merrimac
Whitney Grace H sten 929 S Water res 883 Pleasant
Whitney Raymond C phys 7 N Sixth rm 2 h at Padanaram
Whitney Tyler A (Bessie R) clk 180 Union h 883 Pleasant
Whittaker Ada E wid Arthur h 137 Butler
Whittaker Albert (Ethel) woodwkr h 274 Cleveland
Whittaker Benjamin (Jane) elect U St Ry Co h 254 Chestnut
Whittaker Elizabeth died May 6 1925
Whittaker Emma wid Samuel h 34 Robeson
Whittaker Frank (Harriet) dep sealer of weights and measures h 27 Clover
Whittaker Fred (Mary A) beamer h 53 Oaklawn
Whittaker Fred (Minnie) wvr h 340 Nash rd
Whittaker George lab h 60 Vernon
Whittaker Harry (Mary) opr h 330 N Front
Whittaker Henry h 54 Chestnut
Whittaker Ida Mrs minr 180 Union res 216 Rockland
Whittaker James (Ellen) fixer h 41 Allen
Whittaker James hlpr 55 N Water h 526 Cottage
Whittaker James (Luella F) shoe dlr h 520 Cottage
Whittaker James M (Addie) shipper h 411 Cedar
Whittaker James R (Bessie) sales 2207 Purchase res 2221 do
Whittaker Jesse (Jennie) wvr h 79 Highland
Whittaker Jim clk 129 Cove res 41 Ellen
Whittaker John (Sadie) wvr h 156 Church
Whittaker Mildred R clk 693 Purchase res 526 Cottage
Whittaker Samuel (Augusta) carrier P O h 51 Brigham
Whittaker Samuel died Sept 9 1924
Whittaker Sarah Mrs res 117 Bates
Whittaker Sarah A res 17 Marvin
Whittaker Sylvia E sten U St Ry Co res 526 Cottage
Whittaker Thomas (Sarah) clk h 1369 Pleasant
Whittaker Thomas (Marjorie M) fixer h 93 Calumet
Whittaker Thomas W (Lillian) chauf Ladder 3 h 85 Oaklawn
Whittaker Walter (Ruth) carrier P O h at Fairhaven
Whittaker Wm clk 1271 Acushnet av rm 330 N Front
Whittaker Wm H (Selina) twister h 81 Highland
Whittaker Wm W (Matilda) brklyr h 96 Wash
Whittaker Wm W jr (Ethel) sales 73 N Water h at Fairhaven
Whitten Helen P bkpr 459 Mt Pleasant res 13 Eighth
Whittle Charles (Lydia E) opr res 198 Nash rd
Whittle Edward (Margaret) opr h 14 Salisbury
Whittle Edward (Mary Ellen) wvr h 175 Shawmut av
Whittle Henry (Ann J) opr h 271 Tinkham
Whittle James (Lilly) clk res 13 Ruth
Whittle Joseph (Mary A) h 13 Ruth
Whittle Joseph wvr res 271 Tinkham
Whittle Joseph jr spinner res 13 Ruth
Whittle Mary K wid h 1811 Rodney French boul
Whittle Thomas (Elizabeth) opr h 334 Earle
Whittle Thomas (Margery) spinner h 157 Clara
Whittle Thomas wvr res 14 Salisbury
Whittle Thomas jr (Bertha) mach h 155 Clara
Whitton Matthew (May) monuments Ashley boul nr Tarkiln Hill rd h 227 Eugenia
Whitworth Amy E student res 1089 Acushnet av
Whitworth Francis (Daisy B) (Cooper & Whitworth) h 1089 Acushnet av
Whitworth Jacob (Jane) wvr h 191 Glennon
Whitworth James A (Sarah) watchmn 750 Belleville av h 163 Belleville rd
Whitworth Robert jr (Margaret) fore h 15 Valentine
Wholley Margaret wid Thomas h 44 Reynolds
Wholley Maria res 44 Reynolds
Wholley Thomas R F (Mary E) hosemn Hose 1 h 81 Walden
Whozoski Victor (Sophia) lab h 107 Lafayette
Whulden Amelia Mrs res 27 Ashley
Whyatt Aleanah (Sarah A) clk h 72 Adams
Whyatt John (Sarah J) pkr h 177 Buchanan
Whyatt Joseph S (Elizabeth) second hd 2 Kilburn h 7 E Durfee
Whyatt see Wyatt
Wiadr Mary Mrs h 51 Washburn
Wianiewski Volaria wid Stanislaw h 24 Roosevelt
Wiaskiewicz Joseph (Josephine) bkpr res 22 Roosevelt
Wicha Johanna L nurse 545 Orchard res 76 Linden
Wicha Joseph (Anna) rm to Providence R I
Wicha Mary nurse 508 Pleasant rm 202 res 76 Linden
Wick Dudley (Sarah) bkpr 163 Pleasant h 248 Eugenia
Wickham House ldgh 113 Kempton
Wicks Adelaide wid Rodolphus h 63 Jenny Lind
Wicks Rodolphus D died Mar 3 1925
Wicteha John (Pauline) opr h 234 Coggeshall
Widdall Nancy wid John died Oct 31 1924
Widdop James (Sarah) h 675 Union
Widelski Adam opr h 32 Penniman
Widuch John (Mary) wvr h 27 Kenyon
Widuch Michael wvr res 27 Kenyon
Widuch Stanley opr res 27 Kenyon
Wiecek Andrew (Sophia) furn 143 N Front h 139 do
Wieczorek Charles lab res 384 Hawes
Wieczorek John (Josephine) wvr h 384 Hawes
Wiegel A Joseph mach 1386 Purchase h at Acushnet
Wiegenfeld Abraham (Helen) driver h 56 Peckham
Wiegenfeld Sara student res 56 Peckham
Wiener Clinton L clk 15 Hamilton res 480 Cedar Grove
Wiener Lawrence (Mertie) broker h 480 Cedar Grove
Wienzek Frances wid Frank opr h 7 Acushnet blk
Wier Harold M ins agt 888 Purchase rm 417 res 421 Pleasant
Wiggins Charles D clk 100 William h 204 North
Wiggins Gertrude hkpr res 106 Newton
Wiggins Lilla M wid Wm H h 106 Newton
Wiggins Matilda Mrs h 303 Middle
Wiggins Walter F (Mary D) janitor h 418 Hillman
Wight Mary A tchr H M Knowlton sch rm 345 Union
Wigley Alfred (Annie) mach h 67 Howard
Wignall Alexander (Ada) wvr h 44 Woodlawn
Wignall Anna opr res 17 Thatcher
Wignall Fred (Ada) hosemn Hose 1 h 857 S First
Wignall Herbert opr res 17 Thatcher
Wignall John (Lillian) opr h 63 Fern
Wignall Julia wid Fred h 17 Thatcher
Wignall Lillian opr res 17 Thatcher

GEARY, SIMMS & GEARY PIANOS Phonographs, Music Rolls and Records
"Where Your Friend Got a Square Deal"
116-118 KEMPTON ST., (near Purchase) New Bedford, Mass.

Wignall Ruth L opr res 17 Thatcher
Wignall Wm (Elizabeth) fore 150 Hathaway rd h 504 Brock av
Wilbar Charles B (Dorothy W) asst supt 270 Acushnet av h 161 Carroll
Wilber Dorothy P Mrs clk 749 Purchase h 634 Union
Wilber Everett L chauf h 80 Morgan
Wilber Howard firemn res 291 Allen
Wilber Maude E clk 627 Tarkiln Hill rd res 653 Kempton
Wilber Radio Co Shepard B Wilber pres Leo Berkowitz treas 284 Union
Wilber Shepard B (Florence) (Wilber Radio Co) h 653 Kempton
Wilber Wm A (Edna E) supt 167 Mt Vernon h 238 Shawmut av
Wilber Wm S (Emily A) cashr 849 Purchase h 873 Pleasant
Wilbor Abbie H wid Oliver H res 72 Chancery
Wilbor Alfred P bkpr 295 Phillips av h 161 Maxfield
Wilbor Walter C (Emily J) cotton classer Sharp Mfg Co h at Padanaram
Wilbur Adelaide B wid N Hervey h 2344 Acushnet av
Wilbur Alvin D (Annabelle) leather insp h 120 High
Wilbur Annie E wid George W res 39 Bullock
Wilbur Arthur T carp h 2348 Acushnet av
Wilbur Bertram H (Ida F) pntr h 286 Cedar
Wilbur Charles M (Anna) chauf h 270 Austin
Wilbur Chauncey (Yvonne E) elecl eng h 50 Locust
Wilbur Eleanor sten 888 Purchase rm 503 res 873 Pleasant
Wilbur Elizabeth G res 2344 Acushnet av
Wilbur Fanny H tchr Harrington sch res 80 Carroll
Wilbur Frank S (Lottie) janitor 20 Union h 50 Locust
Wilbur George (Mabel) opr h Brantwood
Wilbur Gladys M tch High sch res 26 Seventh
Wilbur Granville W (Mary F) chauf 167 Mt Vernon h 42 DeWolf
Wilbur Howard C (Anna T) h 42 Liberty
Wilbur James A lab h 39 Mill rd
Wilbur John B (Abbie T) insp h 274 Palmer
Wilbur LeRoy W (Frankie) sales h 291 Allen
Wilbur Nannie C wid Edward P res 349 Reed
Wilbur Raymond H clk h 274 Palmer
Wilbur Sarah D wid John T h 420 Union
Wilcock Agnes Mrs clnr res 26 Landry
Wilcock Annie wvr res 278 Dartmouth
Wilcock Eliza A h 278 Dartmouth
Wilcock Ellen wvr res 278 Dartmouth
Wilcock Herbert h 101 Maxfield
Wilcox Addie hlpr res 157 North
Wilcox Adley (Abbie A) pntr h 227 Mill
Wilcox Agnes M Mrs h 73 Willis
Wilcox Albert E (Mary) carp h 142 Ash
Wilcox Arlington (Mary) carder h 103 N Second
Wilcox Charles C (Bernadette) glassctr h 41 Arch
Wilcox Charles T (Nellie L) fore h 129 Willis
Wilcox Charles Y tea and coffee 28 Pearl res 1097 Purchase
Wilcox Charlotte W h 416 County
Wilcox Cynthia B wid Isaiah H h 506 Acushnet av
Wilcox Daniel (Lillian) lab h 291 Hersom
Wilcox Daniel A (Gertrude) plater h 146 Florence
Wilcox David E (Elizabeth) car rpr h 56 Merrimac
Wilcox Elizabeth A res 614 Summer
Wilcox Elmina C h 56 Campbell
Wilcox Emily K wid Thomas h 202 Middle
Wilcox Ermine M tchr C A Cook sch h at S Dartmouth
Wilcox Ethel M asst Public Library res 233 Union
Wilcox Frank S (Mary G) pres Bristol Mfg Co h 53 S Sixth
Wilcox Gertrude W res 341 Chancery
Wilcox H Etta wid David S h 157 North
Wilcox James (Elizabeth) opr h 343 Ashley boul
Wilcox Jennie Mrs seam 794 Purchase res 428 do
Wilcox John (Agnes) spinner h 16 Landry
Wilcox John W (Laura) fore h 351 Clinton
Wilcox Luthan T (Minnie S) lab h 312 Court
Wilcox L Gertrude asst Public Library h 15 Eighth
Wilcox Mahala D res 129 Willis
Wilcox Miner W (Maria L B) cotton 23 N Second h 350 Union
Wilcox Patty h 65 Clinton
Wilcox Phoebe T nurse public schs res 15 Eighth
Wilcox Richmond L died Feb 14 1925
Wilcox Russell E carp res 614 Summer
Wilcox Sarah Mrs clk 794 Purchase res 107 Penniman
Wilcox Seth A (Margaret H) police h 177 Court
Wilcox Susan Mrs h 291 Acushnet av
Wilcox Susan M wid Luthan h 374 Florence
Wilcox Thomas B jr (Flora) h 8 Maple
Wilcox Thomas S (Alberta L) carp h 142 Ash
Wilcox Wm F driver 396 Cottage res 82 Hillman
Wilcox Wm W (Annie) firemn h 159 Newton
Wilcox Willis R (Susan E) h 341 Chancery
Wild Bertha wvr res 35 McGurk
Wild Emily winder res 35 McGurk
Wild George lab res 1610 Purchase
Wild John A lab res 35 McGurk
Wild John R (Dorothy) opr h 72 Durfee
Wild Wm T (Mary) opr h 80 Katherine
Wilde Alfred (Adeline) copperwkr h 141 Holly
Wilde Annie clk 688 Pleasant res 35 Chestnut
Wilde Channing (Alice) registrar of voters Municipal bldg and fore Standard h 449 Union
Wilde Elton S gen mgr and v-p 814 Purchase h 403 Union
Wilde Ezra C (Annie) sales 82 Union h 35 Chestnut
Wilde Harold (Frances M) baker h 227 Irvington
Wilde Isabella Mrs res 188 Myrtle
Wilde James (Isabella) ins agt h 188 Myrtle
Wilde James I (Ethel E) opr h 15 Scott
Wilde James W (Mary F) baker 749 Kempton h 172 Austin
Wilde John E (Maira) millwkr h 122 Mott
Wilde M Annie sten 60 N Water res 35 Chestnut
Wilde Percy D (Myrtle G) ins agt 888 Purchase
Wilde Ralph T (Elizabeth) spinner h 15 Morton ct
Wilde S Perry (Clara S) phys 73 Borden h do
Wilde Wm (Carrie A) quiller h 72 S Sixth
Wilde Winifred opr res 35 McGurk
Wilde Wright (Emily) spinner h 35 McGurk
Wilder George (Mary) opr res 19 Ruth
Wilder Wm S (Elsie A) chauf h 88 Chancery
Wilding George (Margaret) second hd 2301 Purchase and restr 265 Coffin av h 258 do
Wilding James W (Harriett) loomfixer h 164 Central av
Wilding James W (Elizabeth A) officer H of C h 137 James
Wilding Robert opr res 162 Davis
Wilding Thomas (Annie) opr h 349 Hersom
Wilding Wm (Susan) janitor h 258 Cedar Grove
Wildman David (Annie) lab h 543 Coggeshall
Wildman Gilbert H sales res 543 Coggeshall
Wildman John res 543 Coggeshall
Wildman Richard W (Lillian) firemn h 392 Grove av
Wiles Douglas (Irene) firemn h 266 Nash rd
Wiley Charles D (Jane) hostler h 1454 Purchase
Wiley Charles D jr chauf 1410 Purchase res 1454 do
Wiley Charles I jr (Marjorie E) cond h 63 Harwich
Wiley Edward J plmbr 55 N Water res 116 Willis
Wiley George F chauf ft Washburn res 116 Willis

For Service Use the GREEN "O" Directories

NEW BEDFORD AUTO SALES CO.

Dodge Brothers Motor Cars

427 KEMPTON STREET **NEW BEDFORD, MASS.**

Wiley Harold E (Florence) tchr High sch h 56 Plymouth
Wiley Isaac (Mary E) eng h 116 Willis
Wiley Robert chauf res 1454 Purchase
Wiley Wm A loomfixer res 859 S Water
Wiley see Wylie and Willey
Wilga Alexander (Lenora) opr h 15 Beetle
Wilk Walter (Josephine) prov 1816 Purchase h 1818 do
Wilken August G (Clara L) cotton merchant 384 Acushnet av h 276 Hawthorn
Wilkins Colombia A h 204 Cedar
Wilkinson Arthur B (Annie) loomfixer h 335 Sawyer
Wilkinson Benjamin (Isabella) loomfixer h 15 Thatcher
Wilkinson Christopher (Mary) opr h 142 Crapo
Wilkinson Clara Mrs res 25 Lombard
Wilkinson Doris res 277 Wood
Wilkinson Elizabeth J wid John h 835 Brock av
Wilkinson Esther clk [redacted] A Howland sch res 149 Robeson
Wilkinson Ethel M clk 555 Pleasant res 277 Wood
Wilkinson Eva clk res 10 Lucas
Wilkinson Everett mach res 149 Robeson
Wilkinson Florence proofreader Times h at Acushnet
Wilkinson Francis res 555 Purchase
Wilkinson Francis C (Matilda) wvr h 167 Princeton
Wilkinson George (Mary) wvr h 27 Jouvett
Wilkinson George H clk 420 Acushnet av res 28 Lindsey
Wilkinson George V (Gertrude E) doormn 116 Elm h 436 Purchase
Wilkinson Harold wvr res 15 Thatcher
Wilkinson Harry (Mary) wvr h 156 Birch
Wilkinson Hartley opr h 238 Sawyer
Wilkinson Herbert clk 100 William res 28 Lindsey
Wilkinson Isaac (Agnes) var 32 Felton h 27 do
Wilkinson James (Elizabeth) wvr h 27 Margin
Wilkinson James jr (Eliza) coal 1 Cannon h 277 Wood
Wilkinson John bkpr res 555 Purchase
Wilkinson John (Mary J) opr h 75 Ellen
Wilkinson John T (Maria) councilmn h 20 George
Wilkinson Joseph (Lillian) toolmkr h 22 Valentine
Wilkinson Joseph wvr res 859 S Water
Wilkinson Leonard jr (Maretta) asst overseer 158 Bullock h 114 Adams
Wilkinson Lillian opr h 1661 Purchase
Wilkinson Marion A wid David mlnr h 1035 County
Wilkinson Mary E wid Wm h 114 Adams
Wilkinson Nellie wid Wm h 114 Adams
Wilkinson Norah clk 55 Myrtle res 261 Whitman
Wilkinson Otis mach res 149 Robeson
Wilkinson Prudence opr res 122 Shaw
Wilkinson Richard (Emilia) wvr h 169 Princeton
Wilkinson Robert (Elizabeth) lab h 10 Lucas
Wilkinson Robert A jr (Mary) fixer h 95 S Sixth
Wilkinson Robert J (Margery) mach h 65 Highland
Wilkinson Sadie wid Arthur h 149 Robeson
Wilkinson Thomas coal res 277 Wood
Wilkinson Walter (May) cotton sampler 60 Cove h 12 Trinity
Wilkinson Walter G (Jane) wvr h 614 Summer
Wilkinson Wm (Lillian) loomfixer h 146 Holly
Wilkinson Wm (Agnes) mach h 28 Lindsey
Wilkinson Wm (Hannah) var 78 Cove h do
Wilkinson Wm H (Elizabeth) fixer h 46 Ryan
Wilks Percy H (Ruth M) civ eng res 242 Brownell
Willard Storage Battery Service Station 518 County
Willett Charles C (Gertrude) mgr 864 Kempton h 390 Maxfield
Willette Joseph lumbermn res 337 Tinkham
Willette see Ouelette and Ouillette
Willetts Isaac E (Lile) sheriff kpr and mstr Bristol County H of C h 108 Court
Willey Harold E tchr High sch res 56 Plymouth
Willey Jesse M (Alice T) h 190 Kempton
Willey Roland E (Blanche) treas-sec 250 Union h 979 Pleasant
Willey's Inc Roland E Willey treas-sec ladies' furngs 250 Union
Williams Albert res 73 Capitol
Williams Albert E (Elizabeth) appr h 172 Hathaway
Williams Albert M (Nancy S) clk 249 Ashley boul h 586 Allen
Williams Alexander [redacted] (Annie) eng h 425 Acushnet av
Williams Annie h 286 [redacted] Front
Williams Annie clk res 45 Fair
Williams Annie wid Manuel A h 242 Purchase
Williams Annie C res 242 Purchase
Williams Arthur J (Ella R) millwkr h 79 Wash
Williams Arthur L (Duckworth & Williams) res 16 Valentine
Williams August (Eva) laundrymn 111 Myrtle h 122 Stephen
Williams Benjamin F (Mary A) watchmn h 60 Babbitt
Williams Benjamin F jr (Irene) police sta 5 h 888 Rockdale av
Williams Blodwen L tchr practical arts public schs res 18 Seventh
Williams Brycia G Mrs secretarial service 601 First Nat Bank bldg h 34 Court
Williams Charles died Mar 10 1925
Williams Charles A (Anna P) oiler h 447 Ash
Williams Charles H (Almira F) police sta 3 h 84 Rotch
Williams Cora h 6 Franklin
Williams Edith laundry res 505 Acushnet av
Williams Edward (Catherine C) pavingctr h 294 Austin
Williams Edward J insp h 200 James
Williams Edward J jr ropewkr res 200 James
Williams Elmer D optician 774 Purchase rm 6 h 8 Delano
Williams Emma C F wid John h 69 Spruce
Williams Etta roll coverer h [redacted] Franklin
Williams Everett C student res 242 Purchase
Williams Florence G Mrs rem to Fairhaven
Williams Frank lab h 17 Social
Williams Fred A (Minnie S) chief eng U S S Azalea h 345 Union
Williams George (Hazel) lab h 41 Elm
Williams George F (Regina) agt 2 Union h 90 Mill
Williams Gertrude clk 495 Mt Pleasant r 294 Austin
Williams G Walter (M Jennie) prin High sch h 289 Arnold
Williams Harold F (Helen) 664 Brock av
Williams Helen M clk res 1181 Pleasant
Williams Henry [redacted] (Lillian) pastor First Bapt ch h 179 Orchard
Williams Hugh (Mary) carder h 27 Nye
Williams Iris [redacted] dist sec 6 Eighth h 83 Atlantic
Williams James A (Cora) lab h 171 Cedar
Williams John (Mae) opr h 200 Glennon
Williams John O (Ethel) janitor Municipal bldg [redacted] 381 North
Williams John O jr police res 60 Babbitt
Williams John R (Alice) opr h 172 Hathaway
Williams John W fishermn res 297 Acushnet av
Williams Joseph (Mary) lab h 45 Fair
Williams Joseph sales res 114 Middle
Williams Joseph jr chauf 790 Purchase res 41 Fair
Williams Joseph D died April 16 1925
Williams Joseph H (Alcora V) restr 420 Kempton h 317 Middle
Williams J Edward paying teller 604 Pleasant res 1181 do
Williams Leland opr res 242 Purchase
Williams Leo F (Sadie) opr res 17 Social
WILLIAMS LOUIS S (Mary R) Undertaker and Embalmer 173½ Acushnet av h 586 Allen See Undertakers Department
Williams Louisa wid Alexander h 364 Kempton
Williams Lydia R Mrs died Jan 19 1925
Williams Manuel E (Magdalene) beverages h 33 Borden
Williams Maria E h 134 Division
Williams Mary Mrs res 17 Social
Williams Mary insp res 16 Valentine
Williams Mary C wid Daniel h 263 Elm
Williams Mary E Mrs res 164 Ash
Williams Mary E wid Joseph h 79 Wash
Williams Mary E wid Joseph H var 62 Oak h 64 do
Williams Melase (Sophie) carp h 27 Glennon
Williams Mollie bkpr res 366 Pleasant

GREENE & WOOD Every Kind of LUMBER and MILL WORK
PINE STREET, off SO. WATER STREET, NEW BEDFORD

Williams Moses H (Elnora) lab h 456 Maxfield
Williams Olive A tchr I W Benjamin sch res 1181 Pleasant
Williams Preston R sales 50 N Second h 6 Lindsey
Williams Raymond elect 72 William h 17 Social
Williams Rhodes (Marion B) waiter h 294 Ash
Williams Richard B (Ellen F) prsmn h 77 Morgan
Williams Sarah F h 93 First
Williams Theresa Mrs opr h 446 S Second
Williams Thomas W (Brycia) eng U St Ry Co h 34 Court
Williams Virgin (Rachael) lab h 86 Liberty
Williams Wilfred carp res 27 Glennon
Williams Wm sales h 49 Thompson
Williams Wm (Elizabeth) var 117 Fair h do
Williams Wm E eng h 34 Court
Williams Wm J (Mary) clk h 176 Allen
Williams Wm J (Minnie) wvr h 73 Capitol
Williamson Albert J (Blanche) barber 862 Kempton h 140 Florence
Williamson Arthur (Eleanor) sales h 354 Wood
Williamson Harold H (Carrie) reporter Standard h 702 Rockdale
Williamson Richard jr (Elsie) clk h 9 Harmony
Williamson Sidney (Elizabeth) baker 858 Brock av h 122 David
Williamson Thomas (Elizabeth) opr h 102 Beetle
Williamson T Wilson (Elizabeth P) h 4 N Orchard
Willis Alice Mrs speeder tender h 100 Jouvett
Willis Edith bkpr 566 Pleasant res 52 Seventh
Willis Ellis S (Edith) (Union Loan Co) 915 S Water h 85 Bonney
Willis Henry P (Edith E) men's furngs 566 Pleasant h 52 Seventh
Willis Lena M Mrs supervisor of sewing public schs h at Fairhaven
Willis Mary C wid Rufus H h 96 Maxfield
Willoughby Benjamin F sales 806 Purchase h at Mattapoisett
Willow Florence res 39 Locust
Willow Restaurant (Mary Vincent) 759 Purchase
Willow Wm opr res 39 Locust
Wills Wm S (Laura) sales 706 Purchase h 70 Mill
Wilmot Adelard J (Mary E) shoemkr h 71 Ruth
Wilmot Dora Mrs fore 444 Bolton h 114 Thompson
Wilmot Emma wid Charles h 30 Ashland pl
Wilmot George H died Apr 12 1925
Wilmot Leonard (Marion F) second hd h 1035 County
Wilmot Marion F Mrs minr 1035 County h do
Wilson Ada wid Luke h 3 Social
Wilson Agnes E Mrs died July 22 1924
Wilson Alfred E (Wilson Inn) 583 Purchase h do
Wilson Alice Mrs clk 555 Orchard h at Fairhaven
Wilson Alton B (Gertrude) clk 180 Union h 380 Hillman
Wilson Amy clk 838 Purchase res 880 Pleasant
Wilson Andrew Y (Muriel M) uphol 180 Union res 583 Purchase
Wilson Anna B clk 1115 Acushnet av h 371 Park
Wilson Benjamin mach h 496 Bolton
Wilson Caroline H wid Henry P trustee 30 Cannon h 61 Morgan
Wilson Charles A dept head 30 Cannon h at Fairhaven
Wilson Daniel (Eva) carp h 213 Chancery
Wilson David (Mary) mgr 1800 Acushnet av h 233 Bates
Wilson Earle D (Marjorie) mgr 883 Purchase h 111 Hillman
Wilson Edna T tchr High sch res 61 Morgan
Wilson Edward (Annie) loomfixer h 54 Central
Wilson Edward L pntr 61 Durfee h do
WILSON EDWARD T (Mary) Undertaker 167 William Tel 179-Y h at S Dartmouth See back cover
Wilson Elizabeth wid Wm h 54 Summer
Wilson Emma E nurse res 135 Arnold also res 10 Anthony
Wilson Ethel opr res 3 Social
Wilson Etta M spinner res 83 Walden
Wilson Eurilla I res 83 Walden
Wilson Francis J hlpr res 496 Bolton
Wilson Frank (Elizabeth) drillwkr h 24 Independent
Wilson Frederick G (Ida) chauf 508 Pleasant h 117 High
Wilson Frederick J (Lena S) opr h 156 Grinnell
Wilson George A police sergt sta 2 h 40 Walnut
Wilson George F (61 Durfee) died Nov 19 1924
Wilson George F var 218 Chestnut h 50 Locust
Wilson Gilmore mach res 56 Hill
Wilson Gordon B (Winifred) watchmn 180 Union h 434 Chancery
Wilson Harry chauf 254 Union res 3 Social
Wilson Harry (Gertrude) wvr h 76 Peckham
Wilson Hazel res 143 Myrtle
Wilson Henry (Angelina) h 482 Acushnet
Wilson Herman chauf 180 Union res 54 Summer
Wilson Herman P sales 103 William res 83 Morgan
Wilson Ida E cashr 1514 Acushnet av 117 High
Wilson Inn The (Alfred E Wilson) 583 Purchase
Wilson Israel J (Alvada) carp h 170 Campbell
Wilson James (Mildred) grinder h 25 Roosevelt
Wilson James (Clara) opr h 4 Smith st ct
Wilson James (Elizabeth) wvr h 6 Stapleton
Wilson James C (Hazel V) roll coverer Myrtle cor Penniman h 143 Myrtle
Wilson James H (Lillian) driver 270 Acushnet h 90 Penniman
Wilson James H (Annabelle) organist 674 Purchase h 371 Park
Wilson James H (Mary J) pntr h 185 Church
Wilson Johanna hkpr 65 School
Wilson John A (Ivy) loomfixer res 322 Sawyer
Wilson John A (Florence) opr h 216 Eugenia
Wilson John M (Emily) mach 24 N Front h 156 Belleville rd
Wilson Joseph res 171 Coffin av
Wilson Joseph elect res 496 Bolton
Wilson Lillian V wid John D h 83 Morgan
Wilson Lucy E res 242 Hawthorn
Wilson Margaret res 23 Howland rd
Wilson Mary wid Benjamin h 496 Bolton
Wilson Mary H clk 296 Union h at Dartmouth
Wilson Melville S sales 384 Acushnet av res 242 Hawthorn
Wilson Michael blksmith h 826 County
Wilson Minnie B typist res 15 Richmond
Wilson Muriel clk 790 Purchase res 583 do
Wilson Oliver R (Christina R) pipe coverer h 385 Tarkiln Hill rd
Wilson Otis J (Frances T) fore h 23 Sherman
Wilson Ralph (Lena) clk 457 Kempton res 328 do
Wilson Rhoda A wid Thomas H h 247 Middle
Wilson Robert (Elizabeth) firemn Municipal bldg h 29 Valentine
Wilson Robert wvr res 1610 Purchase
Wilson Robert jr (Cora C) watchmn h 38 Willard
Wilson Robert J (Valentine) real est and var 143 Arnold h 169 Palmer
Wilson Ronald opr res 54 Central av
Wilson Sydney opr res 16 Stapleton
Wilson Sylvia A tchr T R Rodman sch res 392 Cottage
Wilson Theodora R wid Daniel W h 148 Arnold
Wilson Thomas H h 286 Pleasant
Wilson Thomas H (Alice) facial masseur h 67 Dudley
Wilson Thomas H loomfixer res 3 Social
Wilson Wallace B asst treas 231 Union h 242 Hawthorn
Wilson Wm (Helen) shipping clk h 21 Milford
Wilson Wm D (Rachel S) h 350 County
Wilson Wm H (Jennie) firemn h 72 Adams
Wilson Wm H welding 7 Bedford h 15 Richmond
Wilson Wm J (Susan M) fore h 1012 Pleasant
Wilson Wm T (Catherine) clk h 371 Park
Wilson Wm T (Susanna) opr h 83 Walden
Wilton G Mrs clk 185 Union res 51 Maple
Wilton John (Georgianna) lab h 51 Maple
Wimer George H (Helen) pntr h 152 Smith
Winborne Annie C h 324 Ash
Winborne Charlotte C Mrs h 326 Ash
Winborne James P (Gertrude M) tackmkr h 315 Ash
Winborne Wm H (Williebell) clk 224 Cottage h 341 Middle
Winchel John M (Mary) second hd Gosnold Mill h 58 Oaklawn

ALDEGÉ CHAUSSÉ Funeral Director and Embalmer
386-390 N. Front St. Private Ambulance Service Tel. 1400

Winchell Frank (Margaret) opr h 28 Rockland
Winchester Alice P tchr Cedar Grove st sch h at Fairhaven
Winchester Apts The 146 Cottage
Winchester Wilbur C overseer 131 Court res 231 Ash
Windsberg Pauline tchr res 636 Cottage
Windsberg Rose wid Oscar opr h 250 Coggeshall
Windsberg Samuel res 636 Cottage
Winegar Maude C wid Samuel P died April 10 1925
Winer Morris gro 497 S Water res 85 Crapo
Winetzky Isadore (Jennie) radiatorwkr 96 County h 93 Rockland
Wing Averic student res 63 Morgan
Wing Avis A sec 23 N Water res 379 Clinton
Wing Charles F jr (Sarah C) treas 790 Purchase h 63 Morgan
Wing Charles H (Ida M) sales 22 William h 379 Clinton
Wing Charles Yee laundry 143 Ash h do
Wing C F Co Inc Ernest A Jennings pres Edward H Wing v-p Charles F Wing jr treas h furngs and sporting gds 790 Purchase 349 Acushnet av and 50 N Second
Wing Doris V res 34 Sycamore
Wing Edward H v-p 790 Purchase h at Padanaram
Wing Elsie G tel opr 615 Belleville av r 23 Homer
Wing Frank R (Edith) carp h 27 Cedar
Wing Georgianna hairdresser 147 Wing h do
Wing Horace C h 24 S Sixth
Wing James T (Lida M) lieut tel opr Central Fire sta h 34 Sycamore
Wing John jr res 24 S Sixth
Wing John C (Eva) lieut Eng 7 h 27 Ashland pl
Wing Lawrence P (Mildred D) teller 791 Purchase h 369 Clinton
Wing Leslie J sales res 15 Plymouth
Wing Sing laundry 155 Blackmer h do
Wing Street Garage (G A Silva) 4 Wing
Wing Wm A h 24 S Sixth
Winiarski Joseph (Anna) (Metropolitan Window Cleaning Co) 969 Purchase h 137 Chancery
Winiewski Frank (Katherine) gro 107 Cove h at Fairhaven
Wininski Alexander (Bridget) opr h 138 Davis
Winkel Mary Mrs h 63 Nye
Winn Catherine opr res 50 Salisbury
Winn Harold C chauf res 68 Oak
Winn Helen res 324 Dartmouth
Winn Philip (Elizabeth) opr h 50 Salisbury
Winn Thomas (Margaret) mule spinner h 324 Dartmouth
Winn Thomas F doffer res 324 Dartmouth
Winn Thomas P (Mary T) frt cond h 408 Park
Winograd Alex (Millie) (Winograd's Music Shop) h 23 Jonathan
Winograd's Music Shop (Alex Winograd) 976 Purchase
Winship Frederick H jr (Florence W) dentist 488 Pleasant rm 11 h 35 Lincoln
Winslow Alonzo F (Grace M) city lab h 208 Weld
Winslow Anna F clk res 208 Mt Pleasant
Winslow Annie wid Robert nurse 117 Cedar h do
Winslow Benjamin S phys h 315 County
Winslow Betsey B died April 1 1925
Winslow Betsey B School 357 Leslie H Sutherland prin 561 Allen
Winslow Bldg 240 Union
Winslow Dorothy E (Dorothy Winslow Coffee House) h at Fairhaven
Winslow Edward W (Rosetta) fore h 982 Pleasant
Winslow Everett E (Lillian) asst fore h 841 Kempton
Winslow Harold (Florence O) postmstr P O Pleasant h 689 County
Winslow Henry S (Mary) treas 742 Acushnet av h 74 Willis
Winslow James H (Edna C) real est h 64 Borden
Winslow John (Martha) chauf h 916 County
Winslow-Mackenzie Co Henry S Winslow treas grain 742 Acushnet av
Winslow Robert K (Ethel F) eyeletwkr h 297 Acushnet av
Winslow Sarah A tchr Thompson st sch res 315 County
Winslow Viola tel opr 57 N Second r at Mattapoisett
Winsor Block 414-420 N Front
Winsper Catherine V tchr High sch h at S Dartmouth
Winsper Ethel C tchr J Hannigan sch res at S Dartmouth
Winsper Francis S (Isabel K) treas 558 Pleasant h 31 James
Winsper Gertrude R clk 2301 Purchase res 237 Maxfield
Winsper John B (Lillian) brakemn h 187 Chancery
Winsper Margaret wid Wm H h 233 Church
Winsper M Agnes wid Joseph buyer 180 Union res 56 Foster
Winsper Samuel F supt 26 Grinnell h at S Dartmouth
Winsper Thomas opr h 319 Coffin av
Winsper Wm J (Julia) eng h 237 Maxfield
Winsper Wm J jr sub clk P O res 237 Maxfield
Winstanley Anna wvr res 105 Rodney
Winstanley Edward (Elizabeth) mach h 36 Dudley
Winstanley James (Sarah) wvr h 202 Eugenia
Winstanley Wm (Mary L) cond h 153 Hathaway
Winstanley Wm (Eliza) opr h 36 Dudley
Winter John mach h 7 McGurk
Winterbottom Albert (Alice) clk Booth Mfg Co h at Fairhaven
Winterbottom Albert H opr h 3322 Acushnet av
Winterbottom Edmund J (Phoebe) clk Gosnold & Paige h 249 Hillman
Winterbottom Edward (Rose) overseer 35 Coffin av h 241 Austin
Winterbottom Ethel sten 305 Nash rd res at Fairhaven
Winterbottom John mach 44 Middle h at Fairhaven
Winterbottom John E (Annie) spinner h 1661 Purchase
Winterbottom Joseph E (Amy) overseer 216 Belleville av h 260 Hillman
Winterbottom Lawrence W clk 487 Kempton res 260 Hillman
Winterbottom Lovilla clk res 260 Hillman
Winterbottom Robert (Agnes) spinner h 351 County
Winterburn Fred (Dorothy L) elecl opr h 83 Rodney
Wintermeyer Emily L h 157 Sycamore
Winters Grace res 7 McGurk
Winters John h 7 McGurk
Winterson Harold (Sophie) chauf 794 Purchase res 124 Potomska
Winterson Henry B (Amy) police sta 1 h 32 Buttonwood
Winterson Mildred F clk res 32 Buttonwood
WINWARD E P & SON George H Walters Local Manager Riggers and Motor Truck Freight Service 9 William Main Office 138-142 Durfee Fall River See Teaming and Trucking Department
WINWARD TRANSPORTATION CO INC George H Walters local mgr 9 William
Wipych Antonia wvr res 171 Princeton
Wipych Stanley (Katherine) loomfixer h 171 Princeton
Wise George opr h 288 Earle
Wise John M (L Edna) phys and supt 4431 Acushnet av h do
Wise John W clk 377 Cedar res 149 Summer
Wishnetzky Michael I (Eva) pdlr h 23 Adams
Wishnezky Manie (Goldy) tchr Jewish h 94 Clark
Wishnietzsy Dora F rem to Chicago Ill
Wishniewsk Zigmond (Mary) opr h 64 Bullard
Wisniewski Stanislaw died Nov 8 1924
Wisniewski Volaria Mrs opr res 24 Roosevelt
Wisniewski Walter (Anna) opr h rear 22 Washburn
Wisnoski Marion (Anna) opr h 25 Belleville av
Wisoly Joseph (Julia) carp h 6 Worthington
Withee Frances S drsmkr res 27 Chestnut
Witherell Amasa G (Johanna) fore 160 N Second h 456 Acushnet av
Witherington Fred (Sally) mtrmn h 400 Hersom
Witkos John R (Regina) twister h 155 Frederick
Witkos Michael (Katrina) gardener 249 Ashley boul res 23 Washburn
Witkowicz Antone opr res 52 Hicks
Witkowicz Joseph (Mary W) opr h 42 Ashley

HARTLEY, HAMMOND, INC.
PLUMBING—HEATING—METAL WORK
126 ACUSHNET AVENUE Tel. 1595 NEW BEDFORD, MASS.

Witkowicz Leon (Antoinette) h 52 Hicks
Witkowicz Louis (Frances) tlr h 21 Washburn
Wizas Harry D (Mary) opr h 12 Bullard
Wlodzka Kazimier (Katherine) opr h 22 Howard
Wnck Joseph tender h 1 Ashley boul
Wobecky Antone (Rosalia) res 232 Eugenia
Wobecky Engelbert (Yvonne) tchr South sch h 130 Princeton
Wobecky Frank (Millicent) elect 245 Union h 297 Davis
Wobecky Joseph (Albertine) metalwkr 3410 Acushnet av h do
Wobecky Joseph (Emma) spinner h 297 Davis
Wogtunik Pateria Mrs wvr h 648 First
Wojcicki Anthony (Mary) opr h 170 Clifford
Wojcik Antone (Elizabeth) clnr h 226 N Second
Wojcik Stanislaw (Mary) wvr h 78 Nelson
Wojdoylo Henry (Matilda) wvr h 2 Fulton ct
Wojkowski John (Edwiga) opr h 18 Bullard
Wojtanowski John died May 15 1925
Wojtanowski Julia wid John h 16 Roosevelt
Wojtasiewiecz Peter (Mary) slasher tender h 40 Woodlawn
Wojtovicy Joseph (Adelaide) carp h 19 Cox
Wojtowicz Tomaz (Tekla) wvr h 189 Hathaway
Wojtunik Alexander died May 9 1925
Wojtuszewski Agnes Mrs gro 146 N Front h 144 do
Wojtuszewski Michael (Agnes) gro h 144 N Front
Woytuszewski Peter sales res 146 N Front
Wolan Konstantly (Anna) wvr h 29 Jesse
Wolan Theodore opr res 29 Jesse
Wolanski Frank (Anna) gro h 24 Howard
Wolf Abraham clk 212 Union res 371 Reed
Wolf Bertha student res 75 West
Wolf Charles M (Minnie) tlr 135 Middle h 75 West
Wolf Louis (Mame) tlr 528 Pleasant h 371 Reed
Wolf Louis R sales res 81 Branscomb
Wolfe Bernadetta Mrs insp res 228 Myrtle
Wolfe Edward I clk 526 County res 158 Reynolds
Wolfe Henry E (Delvina) lab h 176 State
Wolfe Joseph (Minnie) mgr 478 S Water h 51 Nash rd
Wolfe Joseph student res 75 West
Wolfe Marion nurse 95 Page res do
Wolfe Michael (Anne) lab h 1017 Sterling
Wolfe Samuel (Jenette) (Royal Sheet Metal Co) h 237 Mt Pleasant
Wolff Minnie Mrs opr h 150 Reynolds
Wollison Esther pub sten New Bedford Hotel res 224 Grinnell
Wollison Hammon L (Edith) dentist 211 Olympia bldg h 356 Clinton
Wollison Harris (Rebecca) pdlr h 19 Spruce
Wollison Isadore student rem to N Y City
Wollison Israel (Mary) var 281 County h 224 Grinnell
Wollison Sara sten 1477 Acushnet av res 19 Spruce
Wollison Wm clk 326 Kempton res 19 School
Wolski John (Anna) opr h 49 Division
Wolski Wm (Victoria) h 10 Salisbury
Wolstencroft John C (Bridget) firemn h 16 Ashley
Wolstenholme Jacob (Jane) opr h 111 Rodney
Wolstenholme James W second hd res 111 Rodney
Wolstenholme John T carp res 111 Rodney
Wolstenholme Robert (Louise) second hd h 103 Ashley boul
Wolstenholme Sarah J wid Charles died Feb 2 1925
Wolstenholme Wm fore 20 Howard av h 1055 Acushnet av
Wolwzick Samuel (Brienka) pntr h 18 Abbott
Wong Charles restr 942 Purchase h do
Wong Edward waiter h 68 Mechanics la
Wong Gott mgr 1232 Acushnet av h 287 Sawyer
Wong Wm laundrymn 956 Brock av h do
Wonnacott John D (Etta L) h 1017 Sterling
Wonnacott Ralph C pntr res 1017 Sterling
Wonson Marion L mgr 596 Pleasant h at Fall River
Wood Abbie J wid Isaiah jr h 220 Maple
Wood Ada res 63 Clifford
Wood Adeline F tender res 105 Moss
Wood Agnes carder res 63 Clifford
Wood Albert H lab 261 S Water h 113 Reynolds
Wood Albert H (Olive) lab h 83 Highland
Wood Albert K res 53 Walnut
Wood Alfred H (Gertrude) paymstr Standard bldg 6 Market h 274 Arnold
Wood Alice h 122 Hawthorn
Wood Alice C tchr S D Ottiwell sch res 280 Arnold
Wood Allen F School 305 Leslie H Sutherland prin 255 Pleasant
Wood Annie D drsmkr 22 Cedar h do
Wood Arthur D (Adeline) wvr h 105 Moss
Wood Augustus R (Sadie B) gro 383 Maxfield h 119 Court
Wood Benjamin D (Jennie) brakemn res 65 Linden
Wood Bertha res 122 Hawthorn
Wood Bertha wvr res 42 Junior
Wood Bertrand T clk Wamsutta Mills h 22 Tremont
Wood Brightman Co George H McCarthy pres William S Raphael treas plmbrs 47 N Water
Wood Catherine G Mrs h 53 Walnut
Wood Cecelia wid Patrick F h 280 Arnold
Wood Clarence D (Emma S) clk 645 County h 300 Cedar
Wood Clarence E (Jessie C) (Wood & Francis) 961 Acushnet av h 31 Keene
Wood Clifton (Gertrude) chauf h 301 Elm
Wood Daniel (Frances) blksmith h 321 Cedar
Wood David S (Annie B) jeweler 130 Union h 463 Mill
Wood Earl H paymstr 814 Purchase res 100 Chestnut
WOOD EDMUND (Ellen) (Greene & Wood) Lumber Pine cor Cross h 63 Ash
Wood Edward F hosemn Eng 4 res 73 Branscomb
Wood Edwin F (Winifred A) clk 888 Purchase rm 514 h 65 Linden
Wood Effie F Mrs h 122 Shawmut av
Wood Eleanor J h 19 Mill rd
Wood Elizabeth C opr
Wood Elizabeth C wid Albert h 53 Walnut
Wood Elizabeth K wid Wm h 408 County
Wood Ellen L wid Thomas F h 89 Bonney
Wood Emery C (Madeline) meter installer 693 Purchase h 282 Austin
Wood Emma J drsmkr 156 Campbell h do
Wood Ethel A sec res 220 Maple
Wood Eva Mrs wvr res 105 Moss
Wood Evelyn V student res 26 James
Wood Floyd (Lillian) second hd 460 S Front h 182 Division
Wood Frank curator 37 N Water h 335 Pleasant
Wood Frank dyer hlpr res 280 Arnold
Wood Frank (Nellie) mgr 576 Brock av h 598 do
Wood Frank (Lucy) wvr h 170 Adams
Wood Frank C comp 34 N Second h 53 Cottage
Wood Frank E (Jessie) sales res 299 Chancery
Wood Frederick (Mary A) cement blkmkr h 158 Reynolds
Wood Frederick H (Marcia D) eng 326 Arnold
Wood George (Mary E) mach h 11 Ashley
Wood George A (Kate) carp h 187 Cedar
Wood George A jr drillwkr res 187 Cedar
Wood George F (Mary) pntr h 115 Smith
Wood George H mgr 1116 S Water h at N Dartmouth
WOOD GEORGE R (Greene & Wood) Lumber Pine cor Cross h 117 Cottage

R. IZMIRIAN
IMPORTER
292 UNION Tel. 413
Oriental Rugs and Carpets
Repairing and Cleansing
NATIVE HAND PROCESS ESTIMATES GIVEN

New England Bakery Co.
1070 COUNTY ST. NEW BEDFORD, MASS.
Always Ask For The Loaf in The Diamond Wrapper

Wood Gladys F res 187 Cedar
Wood Hannah B wid Frank L died Feb 11 1925
Wood Harold carp 192 N Water res 257 Query
Wood Harry B h 271 Pleasant
Wood Hartley (Alice) wvr h 152 Adams
Wood Howard M (Mary B F) clk 163 Pleasant h 122 Bedford
Wood Idella opr res 203 Weld
Wood James (Bertha) brklyr h 500 Sawyer
Wood James (Dora) frt clk 590 Acushnet av h 113 Campbell
Wood James (Rose) officer H of C h 81 Fair
Wood James (Bertha) wvr h 104 Peckham
Wood James A (Miriam W) armorer State Armory h 56 Walnut
Wood John (Mabel) cotton waste h 7 Fielding
Wood John grinder h 63 Clifford
Wood John (Mary A) mach h 257 Query
Wood John wvr res 170 Adams
Wood John E (Hetty) overseer Gosnold Mills & Co h 42 Junior
Wood John M asst supt Fairhaven Mill h 18 Lincoln
Wood Joseph (Elizabeth A) opr h 58 Central av
Wood Joseph E chauf res 1442 Pleasant
Wood Jubel (Helen J) watchmn h 164 Church
Wood J Mayhew res 18 Lincoln
Wood Lester (Regina) lab h 874 Acushnet av
Wood Lillian clk 366 S Front res 327 County
Wood Lurana h 225 Grinnell
Wood Marion D tchr Thompson st sch res 308 Pleasant
Wood Mary Mrs res 53 Elm
Wood Mary A wid Wm h 63 Clifford
Wood Mary A wid Wm (17 Princeton) died June 30 1924
Wood Mary F Mrs clk h 298 Cedar
Wood Mary H wid Joseph h 89 Vine
Wood Mary S h 26 Walnut
Wood Matthew P died Jan 28 1925
Wood May E wvr res 257 Query
Wood Mildred B cloth insp res 301 Elm
Wood Minnie Mrs clk 1115 Acushnet av h 298 Cedar
Wood Myron E (Ethel J) pres (United States Worsted in Boston) h 26 James
Wood Olive tel opr 57 N Second res 83 Highland
Wood Owen spinner res 1757 Acushnet av
Wood Patrick J opr h 94 Maxfield
Wood Pauline wid Charles T clnr res 137 Tremont
Wood Peter (Lydia) mariner res 328 Kempton
Wood Ralph J (Doris E) clk res 115 Smith
Wood Rebecca H wid Josiah h 358 Union
Wood Richmond (Julia S) auto tires and oil 160 Clinton h 117 Cottage
Wood Robert (Katherine) overseer 65 Cove h 827 Brock av
Wood Russell phys 331 Union res 117 Cottage
Wood Sarah res 280 Arnold
Wood Sarah Mrs res 107 Penniman
Wood Stanley A (Abbie) meter installer h 122 Shawmut av
Wood Stanley W mach res 85 Mill
Wood Stephen R opr res 114 Adams
Wood Thomas (Beatrice) farmer h 3277 Acushnet av
Wood Thomas F died Apr 23 1925
Wood Wm boatbldr 331 Union res 68 County
Wood Wm B (Evelyn S) millwright h 2 Popes Island
Wood Wm E tmstr res 18 Hazard ct
Wood Wm G (Susan F) pres 676 Acushnet av h 117 Parker
Wood Wm O (Otilia) office mgr 180 Union h 34 Junior
Wood Wm T (Eva) firemn h 2 Popes Island
WOOD & FRANCIS (Clarence E Wood and Frank E Francis) Wall Paper Paints and Oils 961 Acushnet av See Paints Department
Wood see Dubois and Woods
Woodacre Albert V (Helen B) plmbr 950 S Water h 9 Lake
WOODACRE BROS (James and John E) Plumbers 950 S Water Tel 213 See Plumbing Department
Woodacre Ellen Mrs h Phillips rd
Woodacre James (Ada) (Woodacre Bros) h 8 Studley
Woodacre John E (Doris S) (Woodacre Bros) h 769 Rockdale av
Woodacre Mary h 15½ Campbell
Woodacre Richard (Mary E) h 9 Lake
Woodacre Richard jr (Margaret) plmbr 950 S Water h 57 Summit
Woodard Burton O (Maud H) clk Wamsutta Mills h 211 Summer
Woodard Chester L student res 130 Clinton
Woodard Francis res 197 Cottage
Woodard John W res 38 Campbell
Woodard Marjorie R clk 836 Purchase res 211 Summer
Woodard S Lizzie res 38 Campbell
Woodard Wm chauf h 5 Summer ct
Woodard see Woodward
Woodbridge Dorothy S student res 269 Arnold
Woodbridge Walter B (Clarissa S) dentist 444 Purchase h 269 Arnold
Woodcock Albert clk 226 Union res 128 Garfield
Woodcock Albert (Mildred A) clk 261 S Water h 381 Kempton
Woodcock Alfred (Elizabeth) capt h 128 Garfield
Woodcock Ellen wid Kinder M res 128 Garfield
Woodcock Ernest clk 1016 Purchase res 128 Garfield
Woodcock Frederick L (Edith) fore 163 Pleasant r 368 County
Woodcock Henry A L (Myrtle E) supervisor 163 Pleasant h 307 do
Woodcock Jonas (Florence G) city lab h 72 State
Woodcock Kinder M died June 11 1924
Woodcock Thomas P (Anna) spinner h 109 Division
Woodhouse Clifford folder res 190 Belleville rd
WOODHOUSE CONSERVATORIES (Edward Enos) Florists 39 Ward See Florists Department
Woodhouse George (Anna) twister h 190 Belleville av
Woodhouse Hannah res 72 Ward
Woodhouse Jane maid 181 Hawthorn
Woodhouse John C chemist res 69 Bay
Woodhouse Robert H (Sarah C) h 69 Bay
Woodland John (Sarah) (John Woodland & Son) h 390 Summer
Woodland John & Son (John and Percy A) gros 478 Kempton
Woodland Percy A (Ruth V) (John Woodland & Son) h 787 Rockdale av
Woodland Robert H (Isabelle) gro garage 117 Chestnut h 78 Campbell
Woodland Wm J (J T Acheson & Co) 1228 Acushnet av h at Fall River
Woodley Clifford res 4 Sullivan
Woodley Dorris lab res 4 Sullivan
Woodley Robert H (Irene B) opr h 4 Sullivan
Woodlin Herbert T (Bessie F) fore laundry St Luke's Hospital h 163 Emerson
Woodlin Sarah F wid Solomon h 163 Emerson
Woodman Nettie B tchr Parker st sch res 285 Pleasant
Woodruff Frederick (Margaret) wvr
Woodruff John (Clare) opr h 356 Reed
Woods Elizabeth wvr res 279 Rockdale av
Woods Jane B wid George W h 29 Oak
Woods John (Matilda) U S A h 680 First
Woods Patrick J sales 147 Middle res 94 Maxfield
Woods Rachael wid John h 255 Chestnut
Woods Richard jr wvr h 279 Rockdale av
Woods Rose h 680 First
Woods Sarah A wid Richard h 279 Rockdale av
Woods Stephen J clk 1115 S Water res 151 David
Woods Wm (Mary A) opr h 151 David
Woods see Wood and Dubois
Woodsome Benjamin (Adah) sales 529 Mill h 439 Bedford
Woodward Elizabeth clk Wamsutta Mills res 1281 Pleasant
Woodward Francis (Rhode Woodward & Co) 306 Acushnet av h 23 Maple
Woodward Grover C (Isabelle) steward 725 Pleasant r 619 County
Woodward Helen M tchr J Swift sch res at S Dartmouth

AKIN-DENISON CO.-COAL

Woodward Henry E (Helen C) lawyer 488 Pleasant h at N Rochester
Woodward Irene wid Samuel h 140 State
Woodward James opr h 1281 Pleasant
Woodward Joseph (Elizabeth) lab h 1281 Pleasant
Woodward Joseph jr (Doris) auto rpr 491 Ashley boul res 209 Princeton
Woodward Ralph reporter 908 Purchase h 70 Russell
Woodward see Woodard
Woodworth Charles E (Ida) h 127 Cottage
Wooldridge George A (Annie) carp h 109 Cove
Wooler Harry (Elsie G) mule spinner res 41 Highland
Wooler James W (Martha A) florist 39 Highland h 41 do
Wooler John (Agnes) florist h 28 Trinity
Wooley Albert (Sophia) capt Ladder 4 h 125 Campbell
Wooley Albert opr res 850 First
Wooley Arthur asst supt res rear 219 Rodney French boul
Wooley Bergen jr (Florida) h 6 Felton
Wooley Clara opr res 103 Ashley boul
Wooley Frank opr res 103 Ashley boul
Wooley George (Louisa W) eyelet factory h 51 Frederick
Wooley George D overseer 198 Coggeshall h 345 Mill
Wooley John agt h 103 Ashley boul
Wooley John (Nellie) mach h 365 North
Wooley Thomas jr hosemn Eng 6 h 73 Briggs
Wooley see Woolley
Woolf Samuel (Jeanette) (The Royal Sheet Metal Co) 55 Mechanics la h 237 Mt Pleasant
Woolfenden Albert (Maria E) police h 21 Richmond
Woolfenden John (Ellen J) jeweler 1541 Acushnet av h 340 Wood
Woolfenden L Theodore (Annie B) shoes 1834 Purchase h 6 Studley
Woolfenden Mary wid Robert h 30 Collins
Woolfenden Milton (Emma C) rec teller First Nat Bank res 6 Studley
Woolfenden Susan opr h 169 Shawmut av
Woollam Anne I bkpr 252 Union h 22 George
Woollam James (Mary E) opr h 22 George
Woollam Joseph mar res 22 George
Woollam Joseph (May) tchr h 129 Eugenia
Woollam Sarah wid Joseph died Nov 1924
Woolley Annie winder res 293 Collette
Woolley John agt h 103 Ashley boul
Woolley John (Sarah A) opr h 229 North
Woolley John J fore 9 Rodman h 365 North
Woolley John S sales 82 Union h at Fairhaven
Woolley Thomas (Annie) warp twister h 293 Collette
Woolley Thomas jr opr res 293 Collette
Woolley see Wholey and Wooley
Woolmer Edna Mrs h 35 County
Woolworth F W Co Clarence C Pendleton mgr var 838 Purchase 1081 Acushnet av and 1069 S Water
Wooton Wm (Alice) fore 307 Olympia bldg res 110 High
Wordell Allen E agr impls 21 William h at Dartmouth
Wordell B Franklin h 286 Palmer
Wordell Carrie E wid Allen H h 101 Sycamore
Wordell Clarence E (Lillie H) opr h 17 Ethel
Wordell David S (Zillah E) supt h 38 Florence
Wordell Elizabeth bkpr 21 William res 115 Pierce
Wordell Elvira clk 628 Pleasant rm 32 res 155 Rotch
Wordell Fred H (Elizabeth H) sales 1 Bridge sq h 45 Pierce
Wordell Hattie Mrs died July 28 1924
Wordell Helen A res 286 Palmer
Wordell Hope C res 721 Kempton
Wordell Howard I (Helen W) asst mgr W F Ny. Fish Island h 334 Hawthorn
Wordell James Everett (Rose H) mach h 123 Myrtle
Wordell Lester J (Minerva) sales 21 William h 205 Brownell
Wordell Mary Mrs h 261 Hillman
Wordell Minerva J h 721 Kempton
Wordell Philip H sales h 110 High
Wordell Sarah h 106 School
Wordell Silas E (Cora E) carp h 325 Austin
Wordell Stella clk res 261 Hillman
Wordell Wm S (Susie) pntr h 55 Tremont
Wordell Wilson I bkpr 791 Purchase h 22 Arnold pl
WORDELL & McGUIRE CO J Terence C and Thomas C McGuire Jr Managers Clothing and Furnishings for Dad and His Lad 778 Purchase Tel 5123 See Clothiers Department
Wordell & McGuire Co Bldg 774-786 Purchase
Wordell see Wardell and Wodell
Worden Agnes Mrs died Oct 8 1924
Worden Charlotte B bkpr res 459 Arnold
Worden Edmund (Margaret) wvr h 862 First
Worden Elizabeth Mrs clk 388 Dartmouth res 63 Briggs
Worden George (Bertha) overseer 366 S Front h 440 Arnold
Worden George wvr h 13 Salisbury
Worden Hugh mus res 459 Arnold
Worden James A bkpr res 19 Fair
Worden John A (Elizabeth N) sub clk P O h 63 Briggs
Worden Joseph P custodian public schs res 19 Fair
Worden Lawrence (Alice) changer over h 169 David
Worden Leo M drillwkr res 19 Fair
Worden Mary h 19 Fair
Worden Nancy Mrs h 107 David
Worden Nellie E h 4 N Oak
Worden Olive F res 459 Arnold
Worden Robert (Martha A) lab h 110 Rodney
Worden Robert jr (Ida) opr h 5 Emery
Worden Thomas (Jane V) clk City Auditors office 4 Municipal bldg h 19 Fair
Worden Wm I wvr res 19 Fair
Worgren Paul C mach res 136 Campbell
Workingmen's Club Arthur I Duerden sec 69 Ashley boul
Workingmen's Home Norman Craig supt 151 N Second
Workmen's Circle 55 N Sixth
Worozttek John (Olga) wvr h 274 Cedar Grove
Worsley Alton S (Margaret) auto rpr 51 Chancery h 350 Cedar
Worsley Harry cond res 68 Princeton
Worsley James wvr res 68 Princeton
Worsley Norman E (Mae) elect h 142 Ash
Worsley Peter instr 41 First h at Fairhaven
Worsley Ruth S violin tchr res 15 Studley
Worsley Sarah wid Wm h 68 Princeton
Worsley Susan E Mrs clk h 4404 Acushnet av
Worsley Wm loomfixer h 15 Studley
Worswick John R (Maria A) twister h 68 Adams
Worswick Violet A wvr res 68 Adams
Worth Emma C wid Henry B h 15 Wash
WORTH HARRY V (Mary) (Aunt Polly's Restaurant) 19 North Sixth h do
Worth Harry V jr res 19 N Sixth
Worth Mary A Mrs restr h 19 N Sixth
Worth M Ruth student res 19 N Sixth
Worthington Clayton E mgr 570 County res 170 Willow
Worthington Dinah wid John W h 1520 Purchase
Worthington Elsie clk 794 Purchase res 170 Willow
Worthington Esther tel opr 57 N Second res 170 Willow
Worthington George (Maud) wvr h 139 Butler
Worthington Harold A (Mildred) overseer Wamsutta Mills h 88 Adams
Worthington Herbert (Elizabeth A) delicatessen 119 Belleville rd h do
Worthington Howard hlpr res 170 Willow
Worthy Anna sten 628 Pleasant h at Acushnet
Wotishewski Stanley (Mary) opr h 18 Bullard
Wotoshewski Peter (Mary) opr h 25 Washburn
Wotoska Agnes Mrs gro 146 N Front h 144 do
Wotoska Michael (Agnes) h 144 N Front
Wotowich Felix h 158 Nash rd
Wright Abbie L wid Elmer E res 291 Hillman
Wright Alice tel opr 57 N Second rm 307 Mill
Wright Amos F (Hattie M) carp h 20 Maitland
Wright Bertha clk res 325 Coffin av
Wright Caroline E wid John L h 256 Chancery
Wright Charles J clk 512 Pleasant res do
Wright Charles P (Edith) carp h 307 Mill
Wright Christopher h 45 Ellen

Established 1883

PAISLER & WILLIS

160 NORTH WATER STREET Tels. 181 & 7125

Masons' and Builders' Supplies
Lime, Brick and Cement
Asbestos Wall Board
Asphalt Roofings
NEW BEDFORD, MASS.

Wright Clifton plmbr 436 Pleasant res 101 Shawmut av
Wright Daniel J (Annie) supt 225 Union h 595 do
Wright Delia O res 298 Arnold
Wright Edgar F (Rachel) fore 27 Centre res at Dartmouth
Wright Edna E res 116 Cottage
Wright Ella Mrs died Sept 15 1924
Wright Ella L F wid Gideon B h 64 Chestnut
Wright Emma Mrs res 286 Orchard
Wright Ernest K carp 27 Centre res 4228 Acushnet av
Wright Ester clk res 356 Pleasant
Wright Etta S C Mrs seam res 96 Maxfield
Wright E Bessie res 118 Perry
Wright George opr h 56 Carroll
Wright George jr mach res 56 Carroll
Wright Helen L F res 64 Chestnut
Wright Helen S clk 9 Municipal bldg res 96 Maxfield
Wright Henrietta A wid George F h 66 Cottage
Wright Ida B Mrs (Wright & Childs) h 82 Middle
Wright Jane minr res 87 Mill
Wright Jane wid Martin seam h 305 Middle
Wright John (Anne) lab h 300 Harwich
Wright John sales res 31 N Sixth
Wright John (Harriet) warp twister h 405 Tarkiln Hill rd
WRIGHT J ARNOLD (Sarah T) (Wright's Japanese Store) 296 Union h 27 Jenny Lind
WRIGHT J SMITHSON (Wright's Japanese Store) 296 Union Resides 27 Jenny Lind
Wright J Urbon (Mabel L) watch rpr 130 Union h 24 Ward
Wright Lillie mgr 279 Union h 56 Carroll
Wright Margaret winder res 356 Pleasant
Wright Marion T B wid G Henry h 469 Hillman
Wright Mary E wid George baker 1851a Acushnet av h 325 Coffin av
Wright Mildred opr res 56 Carroll
Wright Richard (Ada) firemn h 356 Pleasant
Wright Richard H undtkrs' asst res 325 Coffin av
Wright Royal L carp res 20 Maitland
Wright Ruth A opr res 20 Maitland
Wright Sadie M bkpr 2 S Water res 118 Perry
Wright Sarah J Mrs h 56 Carroll
Wright Susan clk 1851a Acushnet av res 325 Coffin av
Wright Walter spinner h 36 Valentine
Wright & Childs (Mrs Ida B Wright Mrs Myra M Childs) minrs 80 Middle
Wright & Taber (Francis G Taber) gros 131 Acushnet av
WRIGHT'S JAPANESE STORE Japanese Goods Varieties and Umbrellas 296 Union Tel 1876 See Greeting Cards Department
Wrigley Ann nurse 555 Orchard h at Fairhaven
Wrigley Henry T (Annie) hatter h 4 Felton
Wrigley Inez W opr res 130 Irvington
Wrigley Joseph (Margaret) loomfixer h 304 Coffin av
Wrigley Wm (Alice E) spinner h 130 Irvington
Wrigley Wm H (Agnes) lab h 65 Dudley
Wroc Wm E sales h 17 Marvin
Wrona Antone (Catherine) wvr h 300 Earle
Wrona Joseph [illegible] opr res 300 Earle
Wrona Mary spinner res 300 Earle
Wrona Sophie spinner res 300 Earle
Wroughton Emily opr res 831 County
Wroughton Mary wid John h 831 County
Wuelden James B (Annie E) carp res 3906 Acushnet av
Wunschel Adam (Mary) wvr h 172 Bonney
Wunschel Frank (Margaret) opr h 28 Rockland
Wunschel J August (Marguerite) loomfixer h 49 Ocean
Wunschel Wm lab res 150 Blackmer
Wyat John B (Melvina) opr h 2195 Purchase
Wyatt James C (Emily A) baker h 205 N Second
Wyatt Linwood E (Eva R) pntr h 133 Arnold
Wyatt Thomas (Clara) ins agt h 179 Wash
Wyatt Wm E mach h 4 Oak st ct
Wyatt see Whyatt
Wybraniec John (Sophie) opr h 269 Belleville av
Wygrzwalski Louis (Stanis) opr h 15 Lucas
Wygrzywalski Adam (Pauline) opr h 2 Jennings ct
Wygrzywalski Stanley res 2 Jennings ct
Wyman Adolphus F Mrs h 25 Ashland pl
Wyman May H E buyer 185 Union res 464 County
Wynne Albert (Julia) wvr h 9 Viall
Wynne Wm (Martha A) opr h 33 First
Wyse L Helen sten res 149 Summer
Wyse Nathan cond U St Ry Co res 149 Summer
Wyse Wm (Mary) h 149 Summer
Wywiorski Stephanie (Katherine) opr h 119 Nash rd
Wywrot Philip (Mary) opr h 235 N Front
Wyzga Stanley (Mary) lab h 168 Branscomb
Xavier Alvin A (Sylvania) barber 553 Rivet h 85 Hemlock
Xavier Anna H bkpr 444 Bolton h at Fairhaven
Xavier Arthur N (Helen) clk 131 Union h at Fairhaven
Xavier Augustus H (Adeline) dairymn 167 Mt Vernon h 165 Shawmut av
Xavier Flora E sten Pier 9 ft School h at Fairhaven
Xavier Helen Mrs sten 33 N Water h at Fairhaven
Xavier John (Rosalia) opr h 82 Phillips av
Xavier John J (Mary J) garage 339 S Second h 18 Wash
Xavier Joseph sales 692 Purchase h at Fairhaven
Xavier Manuel (Maria S) gro 9 Mitchell h 13 do
Xavier Manuel N (Mary H) agt 839 Purchase and picture frames 180 Acushnet av
Xavier Thomas (Mary) hlpr h 99 Jenkins
Xifaras Louis (Stella) baker 296 Coggeshall h 35 Howard
Xifaras Michael (Camelia) clk h 137 Cedar Grove
Yabanowska Sophie shoewkr res 180 Cedar Grove
Yablonski Michael (Katherina) opr h 190 Church
Yaegar Alois (Frances) wvr h 13 Ashland pl
Yaegar Clement L asst librarian Public Library res 17 Studley
Yaegar Josephine wid Florian h 17 Studley
Yaeger L Robert musician and treas 749 Purchase res 13 Ashland pl
Yale Leroy M Mrs res 189 Orchard
Yalov Samuel (Ruth) (Yalov & Herman) h 464 Summer
Yalov & Herman (Samuel Yalov Jacob Herman) prov 931 County
Yamins Samuel (Yamins & Jacobson) 753 S Water h at Fall River
Yamins & Jacobson (Samuel Yamins Joseph Jacobson) dry gds 753 S Water
Yanacek Frank (Frances) fixer h 2103 Acushnet av
Yanacek Lydia M sten 488 Pleasant res 2103 Acushnet av
Yaniak Andrew (Nellie) opr h 20 Peckham
Yankopoulos Alexander sales 2111 Acushnet av res 7 Branscomb
YANKOPOULOS GEORGE (Polexeny) Manager Nat Ice Cream Co 580 N Front h 59 Clifford
Yankopoulos Gregory clk res 59 Clifford
Yankowski Peter (Helen) carder h 46 Deane
Yantes Joseph W (Fannie) h 792c Brock av
Yarn Finishers Local 1489 U T W Patrick E Wallbank sec 251 Union
Yaros Albert (Nellie) opr h 190 N Front
Yastrzembski Woicvech (Helen) opr h 200 Clifford
Yates Albert (Mary) wvr h 209 Hudson
Yates Agnes L tchr Clark st sch h 151 Merrimac
Yates Alice Mrs wvr h 12 Harmony
Yates Annie Mrs h 178 Blackmer
Yates Arthur lab res 14 Harmony
Yates Clarence (Rose) loomfixer h 191 Davis
Yates Edward opr res 1921 Purchase
Yates Elizabeth A Mrs res 396 Middle
Yates Elizabeth M res 151 Merrimac
Yates Florence clk 101 Union res 15 Buttonwood
Yates Gordon G wvr res 209 Hudson
Yates Harry (Jessie M) mach 107 N Second h 75 Maxfield
Yates Henry (Bertha) twister h 11 Abbott
Yates James (Ada) ins agt 888 Purchase rm 514 and license commr Municipal bldg h 19 Dudley
Yates James loomfixer res 209 Hudson
Yates James H (Isabella) wvr 1145 Kempton h 220 North
Yates John (Mary J) ins agt h 23 Vine

Frank M. Metcalf **Civil Engineer and Surveyor**
25 MERCHANTS BANK BLDG.
Tels. 2493-W Residence 2943-R

Yates John [redacted] (Jane) var 2 Harmony h do
Yates Lawrence (Nancy) loomfixer h 209 Hudson
Yates Mary A wid Thomas h 151 Merrimac
Yates Mary E clk 180 Union res 151 Merrimac
Yates Richard [redacted] 209 Hudson
Yates Richard (Mary) mule spinner h 61 Summer
Yates Samuel (Maria) wvr h 27 Cleveland
Yates Thomas died Jan 28 1925
Yates Thomas (Emma) overseer Gosnold Mills Co h 264 Hillman
Yates Wm (Mary) loomfixer h 191 Davis
Yates Wm opr [redacted] 209 Hudson
Yates Wm (Ellen) wvr h 288 Lawrence
Yates Wm G (Albina) wirer res 158 Whitman
Yates Wm T (Margaret J) janitor h 1921 Purchase
Yazbeck Farris (Satoot) dry gds 98 S Second h 96 do
Yazbeck Harry sales 98 S Second res 96 do
Yazbeck Katherine E clk 98 [redacted] Second res 96 do
Yazbeck Phoebe dom res 96 S Second
Yee Charles laundry 421 N Front h do
Yee Charlie laundry 157 Acushnet av h do
Yehle John (Susie) sheet metalwkr 1053 County h at N Dartmouth
Yehle John tinsmith 55 N Water h at Smith Mills
Yehle Otto (Sophia) janitor h 1045 County
Yell Max A (Annie) pntr h 418 Summer
Yell Wesley T mgr 2176 Acushnet [redacted] res 418 Summer
Yelle Edgar brushmkr 148 N Water res 519 N Front
Yelle Edmund H (Marie) overseer A M Corp h 519 N Front
Yerovitch David dry gds 77 Weld res 615 County
Ymer Bejir waiter res 194 Cedar Grove
Yoe James ironwkr res 1253 Purchase
Yon Richard restr 67 Union res 378 North
Yorijobka Andrei lab h 69 Hicks
York Alfred H (Sarah E) mgr 1886 Purchase h at Mattapoisett
York Arthur O (Lena W) reporter 20 Market [redacted] 291 Brownell av
York Carrie hkpr res 49 Florence
York George A (Eliza P) (York & Holmes) h 70 Hawthorn
York Harold (Margaret C) clk Am Ry Exp Co h 87 Briggs
York Irving [redacted] (Agnes) fore 163 Pleasant h 52 Mill
York James L (Avis H) watchmn Myrtle cor Penniman h 17 Studley
York James O overseer 115 Coggeshall h at Fall River
York Wm (Clara) shipper 185 Union h 123 Cedar
York Wm E (Annie C) fore h 3 Clay
York Wm E sub carrier P O res 123 Cedar
York Wm L (Mabel) mach h 25 Felton
York & Holmes (George A York Wm B Holmes) ins 105 William rm 42
Young Albert scaler res 56 Hill
Young Alexander O (Alice) lino opr h 162 Clifford
Young Anne F Mrs res 427 Chancery
Young Carl J (Alice) sales 836 Purchase h 5 Park pl
Young Charles H (Sophia) checker h 238 Sawyer
Young Charles H pntr res 242 Chancery
Young Clifford (Elizabeth) opr h 168 Smith
Young Curtis M (Mabel) chauf h 77½ Linden
Young David (Mary J) firemn h 113 Reynolds
Young Doris F sten 615 Belleville av [redacted] 253 Chestnut
Young Edward W (Nancy L) phys 2 Arch h do
Young Ellen tel opr 57 N Second res 285 Ashley boul
Young Frank L Co Henry K Snow mgr oils and candles 350 S Second
Young Harry L (Lauretta) laundrymn 6 Campbell h 60 State
Young Henry (Katherine) carp h 246 Nash rd
Young Henry jr (Ellen) clk 180 Union res 285 Ashley boul
Young Henry D (Annie) mar h 64 Brewster
Young John W (Lydia A) fishermn h 427 Hillman
Young Leon W (Ida) meter reader h 411 Chancery
Young Mary Mrs h 179 Mill
Young Mary C wid Alexander h 107 Rockland
Young Mary E wid Stephen B rem to Providence R I
Young Mary L drillwkr h 52 Sherman
Young Maude W Mrs sec 65 Cove h 246 Palmer
Young May governess res 56 Hill
Young May A pkr 28 Union res 179 Mill
Young Men's Catholic Total Abstinence Society 239 County
Young Men's Christian Assn Wilfred H Chapin gen sec 147 William
Young Milton A (Alice G) glassctr [redacted] 160 Fair
Young Morris (Alice) chauf h 3277 Acushnet av
Young M Henry h 60 State
Young Norah [redacted] sten 54 Mill rd res 249 Belair
Young Orville E (Maude) clk Holmes Mfg Co h 246 Palmer
Young Percy H (Elizabeth) fore h 803 Kempton
Young Robert C (Annie) pipefitr h 56 Hill
Young Ruth M tchr High sch res 25 Seventh
Young Samuel ydmstr res 113 Reynolds
YOUNG WILLIAM General Contractor and Builder 122 Union Tel 5755 res 243 Adams Fairhaven [redacted] Contractors Department
Young Wm A (Margaret) mason h 1045 Belair
Young Wm B elect res 427 Hillman
Young Wm H (Annie E) h 253 Chestnut
Young Women's Christian Assn Ruth R Hawkins gen sec 66 Spring 72 and 74 do 14 S Sixth restr 479 Pleasant
YOUNG'S RESTAURANT (GEORGE J KWONG) CHINESE AND AMERICAN RESTAURANT 670 Pleasant Tel 7756 See Restaurants Department
Youngblood Julian [redacted] (Bertha M) waiter res 43 Summit
Younger Walter (Minnie) wvr h 89 Highland
Yozefek Albert (Mary) wvr h 533 [redacted] Second
Yucht Alexander (Fanny) tlr 857 [redacted] Water h 159 Bonney
Yuille John M (Annie) prsmn Times h 28 Valentine
Yuille Robert W (Esther) elect h 392 Ashley boul
Zabasky Stanley (Isabel) opr 293 N Front
Zabriskie Helen V B Mrs died May 20 1925
Zabriskie Nellie V B wid George I res 17 Junior
Zachert Arthur R (Zelphia) mgr h 146 Cottage
Zajac Caroline wid Stanislaw opr h 127 Hope
Zajac Michael (Mary) gro 122 Cove h 31 Ashley
Zajac Stanislaw (Caroline) h 27 Rodney
Zajanc John (Rose Z) opr h 64 Nelson
Zaklukewicz Andrew opr res 13 Fulton ct
Zaklukewicz Annie opr h 13 Fulton ct
Zalewski Joseph (Anna) gro 57 Delano h at Dartmouth
Zalla Joseph C (Victoria) wvr h 77 Mill rd
Zanetti Bortolo driver 1395 Purchase res 160 James
Zanetti John driver 1395 Purchase res 160 James
Zapert Frank (Balvina) wvr h 106 Frederick
Zarek Stanley (Annie) opr h 114 Princeton
Zarszycki John (Mary) gro 192 N Front h do
Zaruk Charles (Aggi) opr h 86 Belleville rd
Zavias Eustratios (Puritan Confectionery Co) 1530 Acushnet av h 4208 do
Zawalski Felix (Weleyra) h 19 Holly
Zawalski Joseph (Mary) opr h 64 Mosher
Zawalski Stanley (Anna) wvr h 79 Emma
Zeadey Gabriel dry gds 451 S Water [redacted] 563 Acushnet [redacted]
Zedro Manuel (Virginia) opr h 21 Stapleton
Zefferino Mary Mrs h 535 S Water
Zeffrino John fishmn res 535 S Water
Zegarska Annie wid John wvr h 2 Blackburn
Zeidlis Antone (Stella) shoewkr h 87 Valentine
Zeitz Barney hdw 132 Union h at Fairhaven
Zeitz Bldg 7 N Sixth
Zeitz Fisher treas 674 Purchase res at Fairhaven
Zeitz Harry (Cecile) mgr 674 Purchase h 47 Carroll
Zektzer Julius h 477 [redacted] First
Zelah Richard N (Latifie) apron mfr h 71 Merrimac
Zelinski Anthony (Stella) eng h 1 Beetle ct
Zelinski Enyella wid Adam h 165 Cedar Grove
Zellan Abraham (Elizabeth) minr 996 [redacted] Water h 1058 do
Zellhuber Karl (Agnes) drillwkr h 47 Atlantic
Zeman Abraham (Bessie) cigars 1114 Purchase h 1121 do
Zeman Albert (Goldie) janitor h 405 Orchard

STAR STORE
NEW BEDFORD
Phone 14
Misses' and Children's Apparel

Zeman Benjamin A (Rose) gro 481 S Water h 28 Allen
Zeman Malcolm (Martha) clo 1031 Purchase h 23 Adams
Zeman Milton M (Edna) h 40 Fair
Zeman Robert mgr 1059 S Water res 405 Orchard
Zemberlin Ambrose h 43 Roosevelt
Zembik Adolph (Victoria) opr h 46 Ashley
Zembik Jakut (Katie) wvr h 95 Jouvett
Zenith Transportation Corp Bert E Kingsley mgr 147 Front
Zenks George A died Nov 2 1924
Zerbone Albertina L drsmkr 190 Acushnet av res do
Zerbone Antonio (Elizabeth) drill carrier h 190 Acushnet av
Zerbone Arthur J (Jennie P) garage 66 Parker h do
Zerbone Gerald talking machines 194 Acushnet av h 190 do
Zerbone Gladys M tel opr 57 N Second res 66 Parker
Zerbone Joyna A drsmkr 190 Acushnet av res do
Ziade Gabriel (Mary) pdlr h 563 Acushnet av
Ziedlis Antone (Stella) h 87 Valentine
Zielinski Anthony (Stella) eng h 459 Wood
Ziemanski Michael (Agnes) h 37 Ashley
Zimberlin Albert clk 706 Purchase res 43 Roosevelt
Zimberlin Protais (Mary) fixer h 55 Salisbury
Zimmer John baker 913 Acushnet av res 20 Willow
Zimmerman Fridolin (Mary) h 3982 Acushnet av
Zimon John (Appoloma) rem to Acushnet
Zivaszko Vicente (Mary Z) opr h 65 Nash rd
Znaj Jan (Valeria) opr h 164 N Front
Zola Joseph (Rena) chauf h 686 Acushnet av
Zolkos Peter (Helen) opr h 20 Salisbury
Zolniez Walentz (Josephine) opr h 13 Hampton ct
Zoltoro Vonistouri (Julia) opr h 10 Acushnet blk
Zoranek Joseph h 28 Stapleton
Zubrzycki Stanley (Sophie) shoewkr h 174 State
Zukowski Alexander (Bronislawa) opr h rear 8 Hicks
Zurak John (Cecile) opr h 347 N Front
Zurier Harry clk 71 County rm 83 Forest
Zurier Hymen shoewkr res 83 Forest
Zurier Jacob (Bessie) shoe rpr h 83 Forest
Zussy Eugene h 791 Brock av
Zych Adam res 4 Acushnet blk
Zych John (Mary) opr h 4 Acushnet blk
Zych Louis (Teresa O) wvr h 669 First
Zychowicz Albert (Veronica) lab h 18 Hampton ct
Zygiel Annie Mrs res 52 Kenyon
Zygiel John D (Mary) clk 791 Purchase rm 25 h 94 Clark
Zylstra Wm C (Emma E) rem to Woonsocket R I
Zyoski Lulia Mrs h 16 Morton ct
Zysk Francis (Annie) opr h 91 Hathaway

Be Sure the

"Green O"

Is on Your Directory and Get

Satisfactory Service

W. A. Greenough Co.

4 and 6 ALDEN COURT, - - BOSTON, MASS.

At the Sign of the Green "O"

WHAT'S IN A NAME?

W. A. Greenough established a directory business under his own name in 1862 and since that time, 63 years ago, we have carried his name. The present Corporation of W. A. Greenough Co. succeeded W. A. Greenough & Co., in April, 1923, and are publishing the same directories under the "Greenough" system, so well known all over New England.

The Green O is a distinctive sign in the Directory business and carries service second to none.

No Directory Library is complete without it.

We have experienced foremen and employees in every department and we spare no efforts in improving the service furnished with this name.

Recognizing the value of a House Directory we were among the pioneers to include that additional service in the single volume, and we are the only Directory Publishers who furnish the wives' names in all our publications.

Watch for the Green "O" and Get Service

Established 1862 **Incorporated 1923**

W. A. GREENOUGH CO.

4 and 6 ALDEN COURT, BOSTON, MASS.

At the Sign of the Green O

TELEPHONE HAYMARKET 1668

WILL FRANK DAVIS, President
GEORGE FRANKLIN HUNTRESS, Treasurer
IRVING C. JENNINGS, Assistant Treasurer

Gunning Boiler & Machine Co.

65-95 SO. WATER ST., - NEW BEDFORD, MASS.

Manufacturers of

Boilers, Flues, Smoke Stacks, Tanks

Emergency Work a Specialty

24 Hours a Day Service, if need be

ACETYLENE WELDING
ELECTRIC WELDING

We Weld Anything, Anytime, Any Place

Out of Town Work Appreciated

GUNNING BOILER AND MACHINE CO.

WATER and SCHOOL STS., NEW BEDFORD, MASS.
ANDREW GUNNING, President and Treasurer

One of The Most Thoroughly Equipped Automobile Repair Plants in New England

Every modern device in operation which reduces expenses to our patrons. No matter what the matter may be with your automobile—let our experts look it over. We will please you.

All work under the personal supervision of Mr. Gunning

Sole Agents for New Bedford

The MITE-E-EST *of all* SHOCK-ABSORBERS

Ride Air SPRING CUSHIONS

NEW BEDFORD BUSINESS DIRECTORY 1925

Copyright, 1925, W. A. Greenough Co., Boston, Mass.

Abstracts of Title

RICHMOND CHARLES N 271 Union Tel 657 See page 32

Accident Insurance

ROBERT & LAMBERT 20 Delano Tel 3135 See page 47

Accountancy Schools

KINYON'S COMMERCIAL SCHOOL 628 Pleasant Tel 2627 See right top lines

Accountants

BONNER FRED D 359 North See page 2
BOOTH Z EDWARD 222 Union Room 509 See page 2
Francis James P & Son 24 Masonic bldg
Fuller Frederick S 791 Purchase rm 7
Grourke James A rm 202 Olympia bldg
MOORE & SAWYER 33 Masonic Building 558 Pleasant Tel 713 See page 2
SWIFT MERTON W C P A Book Store Building 222 Union Tel 4926 See page 2
Taylor James H 888 Purchase rm 311

Adding & Listing Machines

BURROUGHS ADDING MACHINE COMPANY Olympia Bldg 888 Purchase See page 3
Dalton Adding Machine Co 133 Union
KEYSTONE OFFICE APPLIANCE CO THE 235 Union Tel 420 See page 3

Advertising (City Directory)

GREENOUGH W A CO Will Frank Davis Pres 4-6 Alden ct Boston See back colored page

Advertising

AGENTS

Hathaway Advertising Co 13 Hamilton
Purrington Ralph F 11 N Sixth

Agricultural Implements

Wordell Allen E 21 William

Aluminum Castings

NEW BEDFORD BRASS FOUNDRY rear 42 Front Tel 6960 See page 19

Ambulance Service

CHAUSSE ALDEGE 336 N Front Tel Conn See right top lines and page 83

Amusements

AUNT POLLY'S RESTAURANT Dancing Private Dining Rooms Ideal for Birthday and Wedding Parties 19 N Sixth See page 75

Animal Dealer

Simmons Otis B (dogs) 144 Willis

Antique Goods

Bennett Winifred W 24 N Water
Black Rose Studio & Antique Shop 28 N Water
Clark Edna D Mrs 38 N Water
Damon C Maud 213 Middle
DuVerger Edward T 96 Spring
Fuller Austin C 44 Union
Percy Samuel A 53 Foster
Smith Ira Allen B 96 Spring

Appraisers—Building

BROWN & POOLE Chapman Building 628 Pleasant Rooms 8 and 9 Tel 3415 See page 4

Apron Supply

HOWLAND S D & CO 73 Chancery See page 82

Architects

Athearn Walter H 83 Parker
Belanger J Emile 1089 1024 Acushnet av
BROWN & POOLE Chapman Building 628 Pleasant Rooms 8 and 9 Tel 3415 See page 4
Bullard E G & Sons 908 Purchase
Chase Peirce & Chase 4 Zeitz bldg
Crapo Oscar 1428 Acushnet av
Dobson Benjamin T (Naval) 888 Purchase rm 503
Gauvin Albert 1186 Acushnet av
Hammond C & Son 179 N Water
Hammond Francis T 590 Pleasant rm 21
LaBrode Leo L 888 Purchase rm 502
Leary & Walker 908 Purchase rm 308
Lucas Arthur M 160 N Water
McIntyre James S 908 Purchase rm 303
Rousseau Francois A 222 Union rm 209
Smith Nat C 8 N Sixth
Tallman Wm 260 Union

Artists

Carr Floyd 1808 Purchase
Colyar P Meyer 133 Perry
Sisson Hattie A 54 Chestnut

Artists Materials

AKIN-DENISON CO 231 Union See left top lines
WADSWORTH HOWLAND & CO 1164 Acushnet av See right top lines and page 63

Asphalt Shingles

NEW BEDFORD ROOFING CO 167 Hillman Tel 2159 See page 75
SEALTITE ROOFING CO 19 Madison See page 75

Attorney

DOYLE FRANCIS A 508 Pleasant Room 213 Coffin Building Tel 1466 See page 51

A. C. SMITH CO. FIXTURES APPLIANCES
27 WILLIAM ST.
Tel. 997 New Bedford, Mass.
ELECTRICAL CONTRACTORS AND LOCKSMITHS

Auctioneers

Bourne Wm S 47 N Second
LaPointe Joseph L 222 Union rm 506

Auditors

BONNER FRED D 359 North See page 2
BOOTH Z EDWARD 222 Union Room 509 See page 2
MOORE & SAWYER 33 Masonic Bldg 558 Pleasant Tel 713 See page 2
SWIFT MERTON W Book Store Building 222 Union Tel 4926 See page 2

Auto Agents & Makes

AUBURN
Economy Motor Sales 570-572 N Front See page 5
BUICK
Auto Selling & Supply Co Fairhaven Bridge See page 5
CADILLAC
Robertson Motor Car Co 216 Cottage See page 7
CHEVROLET
Economy Motor Sales 570-572 N Front See page 5
CHRYSLER
Sturtevant Wayland L 529 Mill See page 7
DODGE BROTHERS
New Bedford Auto Sales Co 427 Kempton See right top lines and page 7
ESSEX
Powers Robert W Co 501 County See page 6
FLINT
Corson Everett H 62-70 Middle See page 6
FORD
Motor Sales Co of New Bedford 1382 Purchase See left top lines and page 4
Union Motor Corp 447 Kempton See page 5
GARDNER
Russell Motor Car Co 65 Chancery See page 4
HUDSON
Powers Robert W Co 501 County See page 6
HUPMOBILE
Roebuck H & Sons 1007 and 1015 Purchase and 561 Cottage See page 7
LINCOLN
Motor Sales Co of New Bedford 1382 Purchase See left top lines and page 4
MAXWELL
Sturtevant Wayland L 529 Mill See page 7
NASH
Peirce Stephen D 240 Mill See page 6
PACKARD
Corson Everett H 62-70 Middle See page 6
ROLLIN
Peirce Stephen D 240 Mill See page 6

Automobile Accessories & Supplies

Aldrec Motor Accessories Co 416 Acushnet av
Ashley Read Equipment Co Inc 512 Pleasant
Atkinson Herbert 3516 Acushnet av
Auto Electric Service Inc 25 High
AUTO SELLING & SUPPLY CO Fairhaven Bridge See page 5
Auto Supply Co 502 Pleasant
Automobile Go-Light Co 55 S Water
BREWER & CO INC 237 Union Tel 1147 See page 8
Brodeur Philip H 487 Ashley boul
Buick Service Station 5 Popes Island
Central Automobile Tire Co 716 Pleasant
Christian Manuel 345 Dartmouth
CITY GARAGE 39 N Sixth See page 9
Clark Walter M 565 Mill
Clinton Street Garage The 156-160 Clinton
Correa Louis A 424 Rivet
Crowley Robert E 416 Acushnet av
Crown Automotive Co Inc 281 Union
Cut Price Auto Supply Co of N B Inc 678-684 Pleasant
Desjardins Bros 93½ Allen
Economy Auto Supply Co 664 Pleasant
ECONOMY MOTOR SALES 570-572 N Front See page 5
Fisk Tire Agency 480 Union
Fredette Wm V 1843 Acushnet av
General Tire Co 506 County
Giant Storage Battery Co 498 County and 1473½ Acushnet av
Gifford James H 385 Acushnet av
GLOBE AUTO SUPPLY CO 1767 Acushnet av See page 9
GRUNDY SAMUEL (Firestone Tires) 358 Nash rd Tels 5229-8181 See page 9
Henderson Thomas jr 660 Brock av
Hiller Auto Tire Co 770 Pleasant
Jean Henry R 271 Sawyer
Jenness Augustine W (batteries) 518 County
Kempton Electric Service (batteries) 270 Kempton
LAHEY EDWARD V 766 Pleasant See page 8
Lunds Corner Auto Supply Store 2147 Acushnet av
Marshall George L (batteries) 368 Allen
MOTOR SALES COMPANY OF NEW BEDFORD 1382-1386 Purchase and 6-8 Pearl Tel 8100 See left top lines and page 4
NEW BEDFORD AUTO SALES CO 427 Kempton See right top lines and page 7
New England Auto Radiator Co 16 S Second
Oakland Six Agency 1150 Purchase
Phaneuf & Vienes 89 Central av
Place Frank Co Inc 1092 Purchase
ROBERTSON MOTOR CAR CO 216 Cottage See page 7
RODEILLAT FRANCOIS 1785 Acushnet av See page 9
ROEBUCK H & SONS 1007 and 1015 Purchase and 561 Cottage See page 7
Spooner & Andrews 1990 Purchase
Standard Electrical Co 1483-1485 Acushnet av and 736 Pleasant
Tire Service Co 500 County
Turner Henry 2012 Acushnet av
Weld Square Tire & Battery Co 864 Acushnet av
Wood Richmond (tires and oil) 160 Clinton

Automobile Bodies

Carroll Wm A (bldr) North cor Lindsey

Automobile Cylinder Regrinding

RANKIN & ARNOLD 17½ N Second See page 56

Automobile Dealers

Auto Car Sales & Service Co 448 Acushnet av
AUTO SELLING & SUPPLY CO Fairhaven Bridge See page 5
Baker Motor Sales 394 Acushnet av
Bibeau Al E 1150 Purchase and 54 Maxfield
Braley Albert L 758 Pleasant
Braley's Garage (Indian Trucks) 1 Main Tarkiln Hill rd
Buick Sales and Service 5 Popes Island
CORSON EVERETT H (Flint and Packard) 62-70 Middle See page 6
Davis Squire S Co 573 Mill
Denby Motor Co 78 Middle
Durling Star-Durant Co 698 Kempton
ECONOMY MOTOR SALES 570-572 N Front See page 5
Emin Motor Car Co 107 N Second
FORD AGENCY 1382 Purchase See left top lines and page 4
Fredette Wm V 1843 Acushnet av
Furnans Auto Company Inc 1132 Purchase
Harding & Goodman (used cars) 63 Cedar
Landry Arthur 165 Deane
LINCOLN AGENCY 1382 Purchase See left top lines and page 4
Lowe S C Supply Co 87 Union
MOTOR SALES COMPANY OF NEW BEDFORD (Ford and Lincoln) 1382-1386 Purchase 6-8 Pearl Tel 1800 See left top lines and page 4
New Bedford Auto Co (used car dept) 135 Tinkham
NEW BEDFORD AUTO SALES CO 427 Kempton See right top lines and page 7
New Bedford Motors Co 686 Cottage
PEIRCE STEPHEN D (Nash and Rollin) 240 Mill See page 6

HIRST The Plumber
31-33 North Water Street Telephone 466
Plumbing
Heating
Sheet Metal
Oil Burners

Automobile Dealers—Cont.

Pelletier & Berube 551 Belleville av
Peters Bros (used cars) 89 Shawmut av
POWERS ROBERT W CO 501 County See page 6
Richardson George C 273 Cedar
Ricketston Motor Car Co 1094 Purchase
ROBERTSON MOTOR CAR CO (Cadillac) 216 Cottage See page 7
ROEBUCK H & SONS 1007 and 1015 Purchase and 561 Cottage See page 7
RUSSELL MOTOR CAR CO (Gardner) 65 Chancery See page 4
Sherman J Clifford 300 Union and 128 Grinnell
STURTEVANT WAYLAND L (Chrysler and Maxwell) 529 Mill See page 7
Thorpe Fred & Son (second hd) 9 Mt Pleasant la
UNION MOTOR CO 447 Kempton See page 5
Waybrant & Co 306 Kempton

Automobile Distributors

PEIRCE STEPHEN D (Nash and Rollin) 240 Mill See page 6
POWERS ROBERT W CO 501 County See page 6

Automobile Garages

Allen Phillip O 308 Mill
ALLEN STREET GARAGE 169 Allen Tel 428 See page 8
Arruda Fortunata 165 Rockland
Atkinson Herbert 3516 Acushnet av
Barrieau Fidele 206 Coffin av
Barros Bonaventura F 216 S Front
Baylies Square Garage 14 Glennon
Bochman's Garage 495 Ashley boul
BOULEVARD GARAGE 428-430 Ashley boul See page 6
Braley Albert L 154 Court
Christian A & Co 445 Bolton
CITY GARAGE 39 N Sixth See page 9
Clinton Street Garage 480 Union
Cobb David R 270 Ash
Cobb George S 2160 Acushnet av
Corson Everett H 62-70 Middle
Costa Antonio 464 Belleville av
Cottage St Garage 589 Cottage
Courtland Garage rear 301 Court
Cummings Garage 177 Ash
Dawson Walter A 223 Kempton
DeMoranville D Herbert 83 Thomas
Denby Francis J 78 Middle & 124 Chancery
Dvorak Bros 101 Middle
Earley's Tremont St Garage 47 Tremont
Elmwood Garage 106 James
Fiske Fred S rear 275 Middle
FORD GARAGE 1382 Purchase See left top lines and page 4
Frances & Sylvia 478 Rivet
Fredette's Garage 656 Chancery
Furnans Auto Co 1132-1138 Purchase
Gagne Wilfred J 127 Oak
Gardner Harold 73 Richmond
Godber Robert 122 County
Goldberg Samuel 135 Grinnell
Gracia Jesse 127 Oak
Gravel Regina 57 Holly
Harrop & Perry 486 Orchard
Havard Emerson 1564 Purchase
Holly St Garage 59 Holly
Holt Herbert B 156 Dartmouth
Hotel Garage 188 Middle
Hurd Frank 30 Allen
Irving James E 190 Chestnut
Kroudvird Abraham 484 H Water
Lahey Edward V 54 Brigham
Lapre & Co 96 Wood
Latham Wm 544 S Second
Leveque & Russell 232 Ashley boul
Mandly & Grace 455 Union
Medeiros Manuel 86 Delano
Mendes Victor S 196 Phillips av
Metthe David 221 State
Morgan Arthur D 9 Chestnut
MOTOR SALES CO OF NEW BEDFORD 1382 Purchase See left top lines and page 4
NEW BEDFORD AUTO SALES CO 427 Kempton See right top lines and page 7
Okolski Bros 82 Cove
Orpheum Garage 601 S Second
Pacheco & Sons 64 Taber
Parent Henry 385 N Front
Perry Joseph 206 County
Phelan James J C 165 Austin
Picanso Manuel J 570 Middle
Pieraccini John 146 Robeson
Pike Victor 1014 Kempton
Pimental Antone 375 Dartmouth
Power Bartholomew 30 Brigham
Protami Joseph 1784 Purchase
Rainville Philibert O 405 Coggeshall
Reedy Joseph J rear 42 Robeson
Richmond St Garage 73 Richmond
ROBERTSON MOTOR CAR CO (Cadillac) 216 Cottage See page 7
Roderick Antone F 464 Allen
Roebuck H & Sons 561 Cottage
RUSSELL MOTOR CAR CO (Gardner) 65 Chancery See page 4
Sher David 432 Acushnet av
Smith Charles T 480 Union
Swift Thatcher S 247 County
Sycamore St Garage 24 Sycamore
Sylvia Joseph G 80 James
Tessier Florian C 952 Brock av
Tetreault Henry 89 Butler
Tourists Garage 125 Middle
Tripp James H 28 Emerson
UNION MOTOR CO 447 Kempton See page 5
Valentine John 241 Nash rd
Vilore Raymond 35 South
Wamsutta Garage 6 Wamsutta
Weigel Julien R 308 Sarle
Woodland Robert H 117 Chestnut
Xavier John J 339-349 S Second
Zerbone Arthur J 66 Parker

Automobile Insurance

GRENACHE & SURPRENANT 1293 Acushnet av Tel 7989 See page 47
ROBERT & LAMBERT 29 Delano Tel 3135 See page 47
SIMMONDS & CO INC Olympia Bldg rms 220-222 See back cover

Automobile Painters

Auto Selling & Supply Co 87 Tremont
Briggs Philip S 483 County
CHRISTOPHER CHARLES W 501 Hillman Tel 6586 See page 11
Sejnacki Felix 95 Arlington

Automobile Repairers

AUTO ELECTRIC SERVICE INC 25 High Tel 2567 See page 17
Bachand Arthur 97 Arlington
Bosworth Calvin T jr rear 20 Mosher
BOULEVARD GARAGE 428-430 Ashley Boul See page 6
Braley Albert L 758 Pleasant
Dube Alfred 111 Whitman
ECONOMY MOTOR SALES 570-572 N Front See page 5
Ellison Samuel 142 County
Francis Albert 370 First
Francis Harry A 109 N Water
Gleek Abraham 1509 Purchase
Globe Auto Supply Co 1767 Acushnet av
Hill Herbert D 226 Hillman
Hill Wm 411 Cedar
Howard Gilbert H 51 Chancery
Karl Henry J 58 Middle
Lafleur Bros 73 Ellen
Lapre Louis 167 Cove
Linder Israel 1809 Purchase

SPOONER
836 PURCHASE STREET
MUSIC DEALER
PIANOS AND PLAYERS
PHONOGRAPHS AND RECORDS

Automobile Repairers—Cont.

Metcalf W Edward 117 Ashley boul
NEW BEDFORD AUTO SALES CO 427 Kempton See right top lines and page 7
Okolski Bros 82 Cove
Parent Louis F rear 114 Deane
Pelletier Raoul J 568 N Front
Perry Joseph M 349 S Second
Perry Stanley 206 Coffin av
Poulette Louis 218 Nash rd
Protami Joseph 1784 Purchase
St Armand Telesphore 295 Sawyer
Sargent Edward D rear 930 Pleasant
Sherman J Clifford 128 Grinnell
Shuster Co 1519 Purchase
Smith James 452 Cottage
STURTEVANT WAYLAND L 529 Mill See page 7
Tourists Garage Repair Shop 125 Middle
Tripp Arthur C 54 Grape
Watkins Thomas M 106 James
Webb Edward O 47 Tremont
Winetzky Isidore 96 County

Automobile Sales Agencies

CORSON EVERETT H 62-70 Middle See page 6
NEW BEDFORD AUTO SALES CO 427 Kempton See right top lines and page 7
STURTEVANT WAYLAND L (Chrysler and Maxwell) 529 Mill See page 7

Automobile Service

Amarantes Januario O 48 S Second
Banville Arthur J 805 Brock av
Bourbeau Alden H 134 Deane
Perry Joseph 206 County
Pestana Joseph 278 Nash rd
Tripp Holder B 156 Clinton

Automobile Storage

ALLEN STREET GARAGE 169 Allen Tel 428 See page 8

Automobile Tires & Tubes

GLOBE AUTO SUPPLY CO 1767 Acushnet av See page 9
GRUNDY SAMUEL (Firestone Tires) 358 Nash Road Tels 5229-8181 See page 9
Hiller Auto Tire Co 770 Pleasant
LAHEY EDWARD V 766 Pleasant See page 8
New Bedford Tire & Rubber Co 518 County
Puritan Sales Co 1102 Purchase
RODEILLAT FRANCOIS 1785 Acushnet av See page 9

Automobile Tops

Briggs Philip S rear 483 County
King Walter L 58 Middle
Sadler W Ellsworth 600 Kempton
St John Delphis D 159 Cove

Automobile Trimmers

Boomer Abram 70 S Second
Boomer Abram jr 70 Ocean
Simmons Lemuel E rear 209 Middle

Automobile Trucking

HEMINGWAY BROS TRANSPORTATION CO 19 Swift Tel 3638 See left bottom lines and page 82
INTERSTATE TRUCKING CO 60 First See page 81
McCARTY JAMES E 258 State Tels 1635 Res 5381-4 See page 80
WINWARD E P & SON 16 William See page 81

Automobile Trucks

AUTO SELLING & SUPPLY CO Fairhaven Bridge See page 5

Automobile Washers

Auto Laundry 19 Mechanics la
Isaacs Francis rear 197 Middle

Automobiles for Hire

CHAUSSE ALDEGE 386 N Front Tel Conn See right top lines and page 83
CLINTON STREET GARAGE AUTO SERVICE 480 Union See page 8

Awnings & Tents

BECKMAN C E CO 31-35 Commercial Tel 5010 See right top lines and page 18
New Bedford Awning Co 25 William

Bakers

WHOLESALE

Loose-Wiles Biscuit Co 240 N Water ft North
Mayflower Baking Co Inc 105-109 Ashley boul
My Bread Baking Co 229 Coffin av
Nader Joseph 583 Acushnet av
National Biscuit Co 92 N Water
New Bedford Grocers Baking Co 238 State and 841 S Water
NEW ENGLAND BAKERY CO 1070 County See right top lines
Veloso & Riveiro 73 Grinnell

RETAIL

Airey Jesse 114 Cove
Almeida Manuel 47 Diman
Alves Alexander 47 Hall
Alves Anthony 98d County
Arendt Walter 21 Beetle
Bake-Rite Shoppe 112 Kempton
Barker Adela Mrs 811 County
Bryant John W 987 County
Buckles George 112 County
Cabral John S 179 Hemlock
Cabral Wm 506 Bolton and 84 Potomska
Cardoza Miguel 40 Thompson
Corea Augustus 125 Potomska
Cote Hector 1653 Acushnet av
Cruz Peter 410 S Water
Da Silva Francisco 318 Dartmouth
Dias Angelo 549 S Water
Dovost Joseph O 2188 Acushnet av
England Frank 49 Durfee
Enies John M 497 Belleville av
Fisher Max E 366 Cedar
Frechette Louis 1743 Acushnet av
Gago Antonio L 135 Hemlock
Gillies Robert 378 Kempton
Giusti Baking Co 1395 Purchase and 1065 S Water
Godbout Edward 280 Cedar
Gonsalves Antone 179 Hemlock
Gudgeon John 237b Ashley boul
Hall Thomas H 806 Brock av
Hampton Thomas H 674 Summer
Honeker Fred 913 Acushnet av
Hosie David 1877 Acushnet av
Jackson John B 48 Rodney French boul
Jones Charles E 178 Arnold and 951 Purchase
Jones Wm H 364 Ashley boul
Kelley Joseph 420 Summer
Kroudvird Abram 480 S Water
Labor League Co-operative Bakery 478 S Water

For Service Use the GREEN "O" Directories

Bay State Paints and Varnishes
Made by
WADSWORTH, HOWLAND & CO., INC.
The Bay Stater 1162-1164 Acushnet Avenue New Bedford, Mass. The Bay Stater

Bakers—Retail—Cont.

Lacerda Joseph F 199 County
Maria & Marques 38 Howland
Martin Santos 124c County
Maxcy Merion E 298 Court
Mercer Alexander B 160 County
Mercer Robert H 742 Brock av
Mogilnicki Eugene 43 Washburn
New Bedford Grocers Baking Co 945 S Water
NEW ENGLAND BAKERY CO 1070 County See right top lines
Pickhover Robert E 1634 Acushnet av
Potvin Joseph 1349 Acushnet av
Provost Alfred A 1349 Acushnet av
Radcliffe Bros 1710 Acushnet av
Richmond Henry 372 Kempton
Rodgers Alfred 572 Brock av
Rooney John 1703a Acushnet av
Rowell Arthur 1820 Purchase
Salvador Manuel 317 Dartmouth
Salvador & Lawrence 135 Hemlock
SALVATI C & CO INC 925 Purchase See page 11
Santos & Coelho 131 Hemlock
Seaside Baking Co 149 and 152 Belleville av
Selley Mary Mrs 1528 Acushnet av
Shorrock Samuel 481 Ashley boul
Silva & Andrade 223 Rivet
Slater Louis 104 Cove
Smalley Harry 1912 Purchase
Smith Ethel 1481 Acushnet av
Sowa Albert 111 Ruth
Taylor Wm B 3 Eighth
Tomlinson George E 1588 Acushnet av
Upton John W 40 Rodney French boul
Velimesis Satirio 8 N Second
Viveiros Joseph 99 Nash rd
Voghel Hormidas A 789 County
Wallner Otto 1233 Acushnet av
Walmsley Florence Mrs 461 Coggeshall
Wilde James W 749 Kempton
Williamson Sidney 858 Brock av
Wright Mary E 1851a Acushnet av
Xifaras Louis 296 Coggeshall

Band & Orchestra Instruments

OLYMPIA STUDIO MUSIC BUREAU INC 749 Purchase See page 11

Bands & Orchestras

Despres Marcel J 1332 Acushnet av
Francs Tireurs Band 70 Hicks
Gray's 71 William
Kavanaugh's 53 Bedford
Paramount Orchestra 334 Shaw
Premier Orchestra 59 Willow
Sousa's Orchestra 176 Thompson

Bands & Orchestras Furnished

OLYMPIA STUDIO MUSIC BUREAU INC 749 Purchase See page 11

Bankers & Brokers

BARTLETT CLARANCE H Merchants Bank Building 105 William Tel 5235 See front cover
LUIZ GUILHERME M & CO INC 101 Rivet Tel 3000 Branch 56 Acushnet Av Tel 8473 See page 11

Banks

FIRST NATIONAL BANK THE 218 Union cor Pleasant Tels 31 and 32 See left top lines
MERCHANTS NATIONAL BANK 101 William and 1501 Acushnet av Tels 676-677 See back binding and page 13
NATIONAL BANK OF FAIRHAVEN 21 Centre Fairhaven See page 830
NEW BEDFORD FIVE CENTS SAVINGS BANK 791 Purchase Tels 5970-5971 See front stencil and page 12
NEW BEDFORD INSTITUTION FOR SAVINGS Corner Union and Purchase 10 Rodney French boul and 1601 Acushnet av Tels 5830-5831 See page 14
NEW BEDFORD MORRIS PLAN CO THE 56 Spring Tel 1641 See page 17
SAFE DEPOSIT NATIONAL BANK THE William and Pleasant Branch Acushnet av and Sawyer See page 15

Banks—Co-operative

Acushnet Co-operative Bank 41 William
New Bedford Co-operative Bank 41 William

Banks—National

FIRST NATIONAL BANK Corner Union and Pleasant Tels 31 and 32 See left top lines
MERCHANTS NATIONAL BANK 101 William and 1501 Acushnet av Tels 676-677 See back binding and page 13

Banks—Savings

NEW BEDFORD FIVE CENTS SAVINGS BANK 791 Purchase Tels 5970-5971 See front stencil and page 12
NEW BEDFORD INSTITUTION FOR SAVINGS Corner Union and Purchase 1601 Acushnet av and 10 Rodney French boul Tels 5830-5831 See page 14

Barbers

Adams Narcisse 1675 Acushnet av
Adesso John 1115 Purchase
Aillery Louis 670 Pleasant
Allain Albert 1904 Acushnet av
Almeida John F 7 N Second
Almeida & Mello 1757 Acushnet av
Alves John B 155 County
Amaral Anthony M 48 Howland
Amaral Antone A 150 Dartmouth
Andrade Jose A 273 Acushnet av
Araujo Jose 39½ Rivet
Avila George C 245 Second
Avila Joseph F 336 Acushnet av
Azevedo Antonio 254 Coggeshall
Baldo Humbert 1009 S Water
Bandarra Joseph de M 36 Howland
Barrette Albert H 1056 County
Beauregard Lucien G 414 N Front
Belanger Joseph 1982 Acushnet av
Benac Joseph 1883 Acushnet av
Bernardino Manuel 559 S Water
Bernardo Jose 218 Coggeshall
Berube Joseph T 1214 Acushnet av
Blackarczyk Joseph 148 N Front
Blanchard Alphonse 2172 Acushnet av
Blanchette Alfred J 944 Purchase
Boisvert Emma J Mrs 81 William
Botelho Antonio 139 Purchase
Boucher Andre H 339 Acushnet av
Boucher Joseph 339 Acushnet av
Boulais Louis J 37 Weld
Brewer Edward A 405 Kempton
Cabral Joseph 634 First
Cabral Samuel 586 S Water
Carmel Gilbert 674 Kempton
Carneiro Joseph 251 Coggeshall
Caron Rene 950 S Water
Caya Alphonse 578 N Front
Charette Henri 413 N Front
Chausse Henri 1124 Acushnet av
Coelho Victor 197 Acushnet av
Colitro Manuel F 86 S Second
Cormier Emilien 126 Union
Cornell Lester B 758 Purchase
Costa Antone 93 Rockdale
Costa Joseph M 245 Coggeshall
Costa Manuel J 93 Potomska
Cote George 1775 Acushnet av
Craveiro Manuel L 345a Rivet
Croasdale Thomas 891 Brock av
Cunha John 90 Allen
DeBalsi Raffaele 352 Acushnet av
DeLaurier Henry 1732 Purchase
Delia Angelo 332 Ash
deSousa Manuel H 246 Rivet
Dow Mansour S 308 Coggeshall
Duarte & Duarte 387 S Water

M. C. SWIFT & SON UNION STREET North Side below Purchase St. NEW BEDFORD, MASS.
MEN'S WEARING APPAREL

Barbers—Cont.
Dufresne Alfred 223 Hersom
Dufresne Alphonse 513 Ashley boul
Dupuis Charles 617 Acushnet av
Easton Charles F 553 Kempton
Economos George 610 Summer
Edingborough Horatio J 82 Cedar
Ellis Harry R 888 Purchase
Falcon Manuel 180½ Acushnet av
Fernandes Phosphirios 438 Belleville av
Ferreira Manuel 303 Dartmouth
Ferreira Manuel V 714 S Water
Fournier Alphonse 48 Weld
Francis Antone 193 Belleville av
Furtado Figueriedo 427 Belleville av
Gagnon Arthur 1945 Purchase
Gaughan Thomas E 119 N Second
Gauthier Alfred 1098 S Water
George Anton S 172 Belleville av
Gilmore Alfred W 854 Brock av
Gilmore Arthur 837 S Water
Gilmore Levy 1021 Purchase
Godin Joseph 1894 Purchase
Golsalves Manuel 191 Court
Gonsalves Antone M 320 Dartmouth
Gonsalves Frank P 268 Park
Gonsalves Joseph 537 Front
Gosselin Fortunate 238 Austin
Goulet George H 33 Linden
Gouveia Antonio D 352 Dartmouth
Gregoire Napoleon 145 Cove
Guilbeault Saul 269 Sawyer
Gula Stanley 1718 Acushnet av
Gwozdz Joseph 858 Acushnet av
Harpin Arthur 670 Pleasant
Healey Patrick F 1366 Purchase
Henriques Severino 313 Dartmouth
Huard Alexander H 90 Elm
Hudon Joseph E 1091 Purchase
Jones Marion E 1582 Acushnet av
Jorge Jose A 813 S Water
Kane Philip L 213 Cove
Katsara Theodore N 100 Union
Kochanek Michel 294 N Front
Lacourse Omer 1630 Acushnet av
Lamontagne Alphe 1424 Acushnet av
Lariviere J Cyrille 1612 Acushnet av
LaTerza Henry 92 Elm
Lavoie Henri 302 Cedar
Lebeau Arthur 7 Weld sq
LeBeau Omer 1185 Acushnet av
LeBlanc Romeo 1075 S Water
LeClair Anthony 986 Brock av
Lemaire Louis 1934 Purchase
Leontire Alexis 303 Coggeshall
Longlois Delphis 421 N Front
Louis Thomas W 240 Cedar
Machon Francis A 245 Cedar Grove
Marcelino Manuel 339 Kempton
Marotte Homer A 77 Tarkiln Hill rd
Martin Joseph P 27 S Second
Maynard Clovis 110 Durfee
Maynard John M 927½ Brock av
Medeiros Amos 690 First
Medeiros Frank P 145½ Crapo
Medeiros John 61 Rivet
Medeiros Manuel 149 Blackmer
Medeiros Marianno 177 Acushnet av
Mello John 376 Dartmouth
Mello Joseph S 159 Acushnet av
Mellon John S 159 Acushnet av
Mendes Joseph M 395 Acushnet av
Messier Augustin J 144 Princeton
Mills Thomas 489 Rivet
Miranda Rafael A 488 Pleasant rm 1
Montrond Ernest 50 Union
Montroud Leopold 33 Howland
Monty Philip 1815 Purchase
Moquin Alfred H 1526 Acushnet av
Moquin Eddie 212 Cedar
Mortelliti Peter 670 Purchase
Nerbonne Wm 165 Union
New Bedford Hotel Barber Shop 725 Pleasant
Noble Frederick W 150 Arnold
O'Connor James E 5 Park pl
Oliveira Louis 157 Hemlock
Onley Henry P 57 Smith
Pacheco Manuel 74 Grinnell
Pacheco Manuel M 309 Rivet
Pell John F M 410 Summer
Pelletier Armand S 1185 Acushnet av
Pelletier Ernest E 391 N Front
Perras Louis jr 811 County
Perry Amos 47 Delano
Perry Joseph 201 Blackmer
Pimental Albert 482 S Second
Pino Frank 10½ Rodney French boul
Pinto Arnoldo 463 Belleville av
Piva Manuel 553 Rivet
Provost Eugene Mr and Mrs 928½ Pleasant
Quintin Hormidas A 619 Summer
Rainford Wm H 112 Deane
Raymond Henry W 283 Rivet
Rego Joseph D 151 Rivet
Renauld Gerard A 734 Brock av
Robbins Julius 207 S Water
Robert Levi 972 Acushnet av
Roberts John B 29 Delano
Rocha Joseph C 68 Dartmouth
Rocha Peter 20 Allen
Rock Napoleon 2316 Acushnet av
Rock Philip 1877 Purchase
Roderiques John C 419 Rivet
Rogers Joseph E 283 Rivet
Sabourin Gideon 1749 Acushnet av
Samson Philias F 1307 Acushnet av
Schwartz Joseph 991 Purchase
Secour Joseph W 1869 Purchase
Silva Jose J 509 County
Sousa Virginio A rear 3 Brigham
Souza Manuel S 141½ County
Spencer Joseph N 266 Acushnet av
Stathopoulos Christos 1256 Acushnet av
Susini Octave 522 Pleasant and 17 Mechanics la
Sylvia Frank F 278 Purchase
Sylvia Joaquim 63 School
Tavares John F 690 Pleasant
Tetreault Alphee 1063 Purchase
Thauvette Albert 1864 Acushnet av
Theodore Joseph 468 Kempton
Therrien H & Son 77 Holly
Thomasset Albert 1053 Acushnet av
Vandal Henry 99 County
Ventura John C 689 S Water
Victorino Joaquin 274 Coggeshall
Vien Joseph 348 Cedar
Vieira John 1075 S Water
Vilella Frank 25 Dman
White Sampson S 365 Kempton
Williamson Albert J 862 Kempton

Barrel Dealers

New Bedford Barrel Co 100 Grape

Bath Houses

New Bedford Public Bathhouse 219 Rodney French boul
Rapoza Manuel C 15 Potvin ct

Batteries

AUTO ELECTRIC SERVICE INC 25 High Tel 2567 See page 17
GIANT STORAGE BATTERY COMPANY 496 County Tel 4180 1473½ Acushnet Av Tel 8655 See page 80

Batteries—Dry Cell

GIANT STORAGE BATTERY COMPANY 496 County Tel 4180 1473½ Acushnet Av Tel 8655 See page 80

Batteries Recharged & Repaired

GIANT STORAGE BATTERY COMPANY 496 County Tel 4180 1473½ Acushnet Av Tel 8655 See page 80

WALSH & CO. CONTRACTORS AND BUILDERS
Room 307 OLYMPIA BUILDING NEW BEDFORD, MASS.

Batteries—Storage

Gardner Frederick W 15 Rodney French boul
GIANT STORAGE BATTERY COMPANY 498 County Tel 4180 1473½ Acushnet Av Tel 8655 See page 80
Poulette Louis 218 Nash rd

Belt Manufacturers

HERVEY F L & CO 114 Myrtle cor Penniman Tel 787 See back cover

Belt Repairing

HERVEY F L & CO 114 Myrtle cor Penniman Tel 787 See back cover

Belting—Leather & Rubber

SLOCUM & KILBURN 23 N Water Tels 5100-5101 See right top lines

Beverages

Bloomer Wm 76 Church
Morrissey David H 361 Acushnet av

Bicycles

DEALERS

Allen Jesse S 92 Newton
Costa Antone 464 Belleville av
Hathaway Walter D 75½ Shawmut av
Lapolla Joseph 595 Tarkiln Hill rd
Roberts Wm 1460 Acushnet av
RODEILLAT FRANCOIS 1785 Acushnet Av See page 9
Rogers Manuel S 322 Kempton
Tablas Joseph jr 1840 Purchase
Tablas Michael H 53 Rodney French boul
Tablas Samuel 998 S Water
Tremblay Arthur J 1726 Acushnet av

REPAIRERS

Parks Wm J 143 Campbell

*Billiards & Pool Rooms

Archambeault Edmund 420 N Front
Avenue Pool Parlor 45 Rodney French boul
Boteilho Carlos 611 S Water
Brito Maximiano 80 S Second
Carreau Antonio 1668 Acushnet av
Carriera Joaquim G 216 Coggeshall
Castelo & Venancio 165 Belleville av
Colyar Clifton L 355 Kempton
Correia Marion 955 S Water
Costa Joseph 434 Belleville av
Costa Michael D 855 Kempton
Cunna Manuel A 37 Rivet
Darocha Manuel 40 Delano
David Namie 203 N Second
Desjardins Paul 1084 S Water
Dimitroff Louis 1647 Acushnet av
*Dufresne Calixte P 851 Purchase
Dutra Frank 417 Allen
Ferreira Jose 411 Bolton
Ferreira Manuel V 708 S Water
Frates Manuel 1714 Acushnet av
Gifford Wm 280 Cottage
Gracia Manuel L 538 S Water
Jenness Peter H 62 Spring
Laporte George 1 Hicks
Lopes Joaquim B 347 Kempton
Medeiros Manuel B 540 S Water
Motta Antonio 98 Phillips av
Nicholas Mina 1874 Purchase
Oliviera Leao 115 S Second
Pacheco Frank 162 Acushnet av
Pittle Otto F 858 Purchase
Rose John Q 562 S Water
*Rua Abel 174 Belleville av
Sabourin Gideon 1749 Acushnet av
Shea John F 80 Elm
Silva Antone R 405 Rivet
Souza Antone 63 Diman
Souza Manuel 343 Rivet
Sylvia Anthony M 108 County
Tavares Manuel S 446 Rivet

Billing Machines

BURROUGHS ADDING MACHINE COMPANY Olympia Bldg 554 Purchase See page 3

Birds Artcraft Roofing

SEALTITE ROOFING CO 13 Madson See page 75

Blacksmiths

Bissonette Alcide 13 Beetle
Bissonette Louis Z 174 Shawmut av
Charest Calixte 852 Acushnet av
Chausse Nazaire 165 Earle
Couet Donat 51 Acushnet av
Fichtenmayer & Son 326 S Water
Fissette Bros 357 Sawyer
Goldstein Samuel 53 South
Marcotte Hormidas 2171 Acushnet av
McGowan Frank M 30 Bethel
St Amand Telesphore 295 Sawyer
Seguin Alexander 944 County
Sylvia Julius C 238 Dartmouth
Taber Charles G 18 S Water

Blacksmiths' Supplies

HANDY JONATHAN CO 28-30 William Tel 327 See left bottom lines and page 54

Blue Printing

PRINT SHOP THE 8 S Sixth Tel 5460 See page 34

Blue Prints

DRAKE ALBERT B 164 William Tel 7315 See back binding and page 20

Boarding & *Lodging Houses

American House 1089 Acushnet av
*Astor House 222 Ashley boul
Avon House 1041 Purchase
*Bernard Adelarde 5 Park pl
*Boyer Valeda Mrs 1771 Acushnet av
*Capitol House 134 Deane
Carron Maria 32 Eighth
Chenette Mary 25 Mill
*Clarindon The 197 Middle
*Crossley Alfred 1293 Acushnet av
Crossman House 232 N Second
Davignon Regina Mrs 55 Summer
Devine Bertha 1025 Purchase
Edger Anna M wid 81 Hillman
*Excelsior House 15 Mill
*Feeney Mary Mrs 95 N Second
*Gant Abbie B wid 93 First
Gero David 1028 Acushnet av
*Glen Endora F T Mrs 77 N Second
*Guimond Augustine 162 Sawyer
Havard Febronie Mrs 57 Merrimac
*Hunt Zelmira L 6 Park pl
King Eliza 34 Hillman
*Lenox The 1024 Purchase
Mariners Home Johnny Cake Hill
*McAlpine Allan 420 Kempton
*Oxford The 22 Mill
*Perry Charles 296½ Acushnet av
*Provost Marguerite Mrs 180 Middle
*Racette Martha E Mrs 1305 Acushnet av
*Riley Elizabeth A Mrs 274 Sawyer
*Rogers Gertrude 32 Court
*Santos Joaquim 60 N Second
Sauve Arezelia 44 Chestnut
*Shephard Lillian 114 Middle
*Sherbrook House 976 Acushnet av
*Soares John M 477 Acushnet av
Therrien Philomene Mrs 1022 Acushnet av
*Unique House 25 Mill
*Valliere Edwina 52 Fielding
*Walnut Inn 50 Walnut

TOOMEY DETECTIVE AGENCY, Inc.
Licensed and Bonded, Commonwealth of Massachusetts
488 PLEASANT ST. 60 SPRING ST.
No. 8 SAMUEL BLDG. Tel. New Bedford 4179
Thoroughly Competent Male or Female Operatives furnished for Mercantile, Criminal and Private Investigations

Boarding & *Lodging Houses—Cont.
*Warwick House 1089 Purchase
*Welcome Inn 60 Thomas
Whitman House 67 Coffin av
*Wickham House 113 Kempton
Wilson Inn The 583 Purchase

Boat Builders

Peirce & Kilburn 1560 Rodney French boul
Perry Justiano 340 S Front
Thomson Asa T 138 N Second
Wood Wm 1494 Rodney French boul

Boiler Makers

GUNNING BOILER & MACHINE CO 85 S Water cor School Tel 4877 See inserted leaf opp Business Directory
NEW BEDFORD BOILER & MACHINE CO 42 Front Tels 510-511 See page 18

Book Binders

BAKER MFG CO THE 204 Court Tel 551 See page 72
Sullivan & Crocker 128 Union

Book Printers

UNIVERSAL PRESS 14 N Second See page 71

Book Publishers

GREENOUGH W A CO Will Frank Davis Pres 4 and 6 Alden Court Boston See back colored page

Book & Job Printers

ACONN PRESS THE 141 Holly See page 73
REYNOLDS GEORGE H 34 N Second See page 73

Bookkeeping

KINYON'S COMMERCIAL SCHOOL 628 Pleasant Tel 2627 See right top lines
NEW BEDFORD SCHOOL OF COMMERCE 1428 Acushnet av See left bottom lines

Bookkeeping Machines

BURROUGHS ADDING MACHINE COMPANY Olympia Bldg 888 Purchase See page 3

Booksellers

NEW BEDFORD NEWS CO 967 Purchase

Bootblacks

Bellas & Johnson 748 Purchase
Central Shoe Shining Parlor 83 William
David Peter M 1293½ Acushnet av
Glass Wm 353 Kempton
Haider Rajahi 989 S Water
Jamel D Aman 1071 Purchase
Kilonis Arthur 652 Pleasant
Mento Baram 1053 Acushnet av
Pappas Louis 1506 Acushnet av
Pina John 405 Kempton
Plaza Shining Parlor 946 Purchase
Querin Defter 889 Purchase
Shay Myftar 881 S Water
Simmons John E 35 Rivet
Smail Pilavan 1187 Acushnet av
Solomakos Bros 985 Purchase
Souza Joseph 194 Coffin av
Symeonides Anasdass 1947 Purchase
Veli Ramadan 152 Union

Boots & Shoes

(See also Shoes)

WALK-OVER BOOT SHOP 55 William See page 17

Bottlers

Eagle Bottling Co 51 Belleville av
Friendship Bottling Co 112-116 Phillips av
Mendes & Fernandes 252 Coggeshall
National Bottling Co 272 Middle
New Bedford Bottling Co 32 Morton ct
Smith Charles T Co Inc Office 224 Court 475 Union

Bowling Alleys

Cabral John 61 Diman
Charron Ovid T 45 Rodney French boul
Coughlin Jeremiah 1826 Purchase
Crescent Bowling Alley 947 Acushnet av
Electric Bowling Alley 1470 Acushnet av
Lafleur Zenon 1493 Acushnet av
Langevin & Caron 269 Sawyer
Lawton Oscar 77 Tarkiln Hill rd
Simmons Manuel L 354 Acushnet av

Box Mfrs

ACUSHNET SAW MILLS CO 54 Mill Road Acushnet Tel 1379 See page 54
Coffin Bros (paper) 38 Middle
Sethford Box Co 36 County

Boys' Clothing

SWIFT N C & SON 157 Union Tel 1011 See left top lines
WORDELL & McGUIRE CO 778 Purchase Tel 5123 See page 21

Boys' & Children's Clothing

WENTWORTH CLOTHING CO 211 Union See right top lines

Brass Foundries

NEW BEDFORD BOILER & MACHINE CO 42 Front Tels 510-511 See page 18
NEW BEDFORD BRASS FOUNDRY rear 42 Front Tel 6960 See page 19

Bread Bakers

NEW ENGLAND BAKERY CO 1070 County See right top lines

Brick Lime & Cement

DENAULT T ARTHUR 2 Wamsutta Tel 2754 See page 59

Brokers

COTTON

Hewitt W P & Co 5 S Sixth
Hubbard Bros & Co 10 Market
West Charles H 23 N Second

FOREIGN EXCHANGE

Rounds O H Co Inc 1132 Acushnet av

GROCERS' SUPPLIES

Bentley George Wm Co 222 Union rm 405

INVESTMENT SECURITIES

Estabrook & Co Masonic bldg rm 34
Raymond Rich & Co 594 Pleasant rm 1
Tripp & Taber 105 William rm 37
Tucker Anthony & Co 555 Pleasant

HEMINGWAY BROS. TRANSPORTATION CO.
Fast Motor Trucking Service Between
BOSTON NEW BEDFORD FALL RIVER
MAIN OFFICE and TERMINAL, 17-19 SWIFT ST. Telephone 1618
BOSTON OFFICE, 10 LEWIS ST. Tels. Richmond 4043—3452

SLOCUM & KILBURN **Mill Supplies**
23-27 North Water Street **Electrical Supplies**
Tels. 5100-5101

Brokers—Cont.

PAWN

Bristol Loan Co 117 Union
Colitz Charles 124 Union
Genensky Samuel 2d 856 Acushnet av
Russotto Barnet A 149 Union

STOCK

(See also Bankers)

Hawes Wm C 20 Market
Knowles Thomas C 105 William rm 42

Brokers—Stocks & Bonds

BARTLETT CLARANCE H Merchants Bank Building 105 William Rms 26-27 Tel 5235 See front cover
SANFORD & KELLEY 20 Market Tel 4720 See page 48
TRIPP & TABER Merchants Bank Bldg 105 William See page 38
TUCKER ANTHONY & CO 555 Pleasant See page 49

Bronze Castings

NEW BEDFORD BRASS FOUNDRY rear 42 Front Tel 6960 See page 19

Broom Mfr

Bosse Fabiola 131 Willis

Brush Dealers

New Bedford Brush Co Inc rear 148 N Water

Builders

BEAULIEU CHRYSALOGUE & SON 29 Larch See page 58
BERNARD OZA 73 Tarkiln Hill rd cor Acushnet av Tel 7544-4 See page 25
BISHOP J W CO Standard Bldg 575 Pleasant Tel 1221 See page 23
BLIER PETER A 45 Rodney Tel 8530 See back cover
BRIGHTMAN CHARLES O 72 N Water Tel 2914 See page 24
CENTRAL LUMBER & SUPPLY CO 172 N Water Tel 1919 See left top lines
COTE LOUIS 68 Norman Tel Conn See page 23
DIAS JOSEPH 109 Jenkins See page 26
FAUNCE CHARLES L 138-142 N Second Tel 2383-R See page 25
GRIFFITHS JAMES F 208 Hudson Tel 6474 See page 28
LOCKE & THOMAS INC 501 Olympia Bldg See page 25
LORANGER A & SON 424 Ashley boul Tel Conn See page 25
LORANGER THEODORE 238 Phillips av Tel Conn See page 26
MARTEL ACHILLE 200 Earle Tel 6171-2 See page 28
MARTEL EUGENE 328 Ashley boul Tel Conn See page 30
MERCIER FRED D 49 Salisbury See page 27
NAULT JOSEPH 232 Shaw Tel 8249-3 See page 30
OLSON & APPLEBY 6 S Second See page 26
OWERS JAMES G 143 Clinton
PAINE CARLETON C 432 Arnold Tel 8286-W See page 28
PONTES JOSEPH O 1749 Rodney French boul See page 29
PROTIN LEON J 127 Arlington Tel 7468-2 See page 58
ROBITAILLE & DIONNE 165 Branscomb and 661 Coggeshall See page 30
ROYER DAVID 110 Reynolds Tel 5095-2 See page 29
SAULNIER OLIVA 12 Scott Tel 2997-W See page 27
SILVEIRA HENRY P 442 Summer Tel 3523-4 See page 29
SISTARE F B & SON 109-111 Willis See page 24
TAYLOR FRANK C Middle Fairhaven See page 27
WALSH & CO 307 Olympia Bldg 888 Purchase See right top lines and page 24
YOUNG WILLIAM 122 Union Tel 5755 See page 27

Builders' Hardware

CROACHER THOMAS W EST Leonard cor S Water See right top lines
PHELAN BROS 982 Brock av Tel 6433 See back cover

Builders' Materials

Blossom Bros 159 N Second
Ciccone Cast Stone Co Inc 908 Purchase rm 301
Kingsley Frank H 141 Front
Sturtevant & Hook Corp (cement blks) 200 N Water

Builders' Papers

GREENE & WOOD Pine cor Cross See left top lines and page 55

Builders' Supplies

BORDEN & REMINGTON CO 25-29 Nauset Tel 3463 See page 31
CADORETTE ERNEST 116 Clifford Tel Conn See page 19
CROACHER THOMAS W EST Leonard cor S Water See right top lines
FREDETTE J ALFRED 1533 Acushnet av Tel 2377 See page 42
GREENE & WOOD Pine cor Cross Tel 618 See left top lines and page 55
MORIARTY T J 308 Purchase Tels 462-463 See page 42
PAISLER & WILLIS (Brick Lime and Cement) 160 N Water Tels 181 and 7125 See right top lines and page 59

Building Appraisers

BROWN & POOLE Chapman Building 688 Pleasant Rms 8 and 9 Tel 3415 See page 4

Building Blocks

NEW BEDFORD CAST STONE BLOCK WORKS THE 249 Shawmut av See page 20

Building Movers

ENGLAND JOSEPH J 215 Church Tel 1636-2 See page 29
HAND SAMUEL L 9 Irvington ct See page 42

Bus Service

Union Coach Terminal 726 Pleasant

Butter Cheese & Eggs

WHOLESALE

HUMPHREY JAMES L JR 95-97 Front Tels 2413 and 2414 See front cover

RETAIL

Ames S K 926 Purchase
Crescent Tea & Butter Co 1099 Acushnet av

Cabinet Makers

CADORETTE ERNEST 116 Clifford Tel Conn See page 19
DIAS JOSEPH 109 Jenkins See page 26
DODGE GEORGE J 206 N Water Tel 1757 See page 19
Kendrick B W 591 Middle
NORMAND L F 19-21 County See page 19
Ricard Levi 142 Nye
Savaria Rosario 24 McGurk
WASHBURN 224-228 N Water Tel 7350 See left top lines

Calculating Machines

BURROUGHS ADDING MACHINE COMPANY Olympia Bldg 888 Purchase See page 3
Monroe Calculating Machine Sales Agency 222 Union rm 501

Canopies

BECKMAN C E CO 31-35 Commercial Tel 5010 See right top lines and page 18

WASHBURN Dependable Textile Specialties
WOODWORKING
"PERFECTION" SHELL ROLLS | "KORE-LOKT" PIN BOARDS | "WASHBURN" Wood Top Rolls
224-234 NO. WATER ST. Tels. 7350 and 7351

WASHBURN
Store Fixture Service
STORE PLANNING
FIXTURE AND SHOWCASE
BUILDERS

Cap Makers

Frieedberg Michael 1900 Purchase
Kershner Samuel 27 Weld
Schwartz Philip 986 S Water

Carpenters & Builders

BERNARD OZA 73 Tarkiln Hill rd cor Acushnet av Tel 7544-4 See page 25
Bessette Alfred G 102 Branscomb
BIBEAU LOUIS 64 Ashley boul See page 82
BISHOP J W CO Standard Bldg 575 Pleasant Tel 1221 See page 23
BLIER PETER A 45 Rodney Tel 8530 See back cover
Bonneau & Fortier 317 Hawthorn
Bosworth G A 397 Cottage
Braley George A 73 Deane
BRIGHTMAN CHARLES O 72 N Water Tel 2914 See page 24
Caron Silvio 228 Brook
CENTRAL LUMBER & SUPPLY CO 172 N Water Tel 1919 See left top lines
COTE LOUIS 63 Norman Tel Conn See page 28
Cryer James 259 Eugenia
Dodge George J 206 N Water
Doonan Michael J 766 County
Duchaine Frank 226 Bates
FAUNCE CHARLES L 138-142 N Second Tel 2389-R See page 25
Gauvin Albert 171 Hadley
Gray James H 95 Sycamore
GRIFFITHS JAMES F 208 Hudson Tel 6474 See page 28
Hammond Oscar S 192 N Water
Hathaway D L & Son 27 Centre
Henthorn James 101 Tremont
Jutras Donat 989 Manila
Lague Adelard H 19 County
Lamontagne J & H 14 Fielding
Lapointe Napoleon 99 Ellen
LOCKE & THOMAS INC 501 Olympia Bldg See page 25
LORANGER A & SON 424 Ashley boul Tel Conn See page 25
LORANGER THEODORE 238 Phillips av Tel 2426-W See page 26
Lumbard Charles E 19 Johnny Cake Hill
MacKay Malcomb A 364 Clinton
Manny Joseph G 13 Ohio
Manny Joseph O 2263 Acushnet av
MARTEL ACHILLE 200 Earle Tel 6171-2 See page 28
MARTEL EUGENE 328 Ashley Boulevard Tel Conn See page 30
Mason Reuben 206 Shawmut av
MERCIER FRED D 49 Salisbury See page 27
Motta John C 3 Vernon
NAULT JOSEPH 232 Shaw Tel 8249-3 See page 30
OLSON & APPLEBY 6 S Second See page 26
OWERS JAMES G 143 Clinton
PAINE CARLETON C 432 Arnold Tel 8286-W See page 28
Peirce & Kilburn 1560 Rodney French boul
Perry Joseph R 60 Borden
Piva John 31 Hollyhock
PONTES JOSEPH O 1749 Rodney French boul See page 29
Poulin Philbert 124 Central
Randall George W 13 Cottage
Reed Isaac 285 Tarkiln Hill rd
ROBITAILLE & DIONNE 165 Branscomb and 661 Coggeshall See page 30
ROYER DAVID 110 Reynolds Tel 5095-2 See page 29
St Aubin Oliva 209 Dawson
SAULNIER OLIVA 12 Scott Tel 2997-W See page 27
Serpa Manuel 314 Hemlock
Sherman R A & Son 7 Leonard
Silva Henry P (stucco) 112 Bedford
SILVEIRA HENRY P 442 Summer Tel 3523-4 See page 29
Simpson Wilfred 37 Howland rd
SISTARE F B & SON 109-111 Willis See page 24
TAYLOR FRANK C Middle Fairhaven See page 27
TAYLOR & WOOD INC 676 Acushnet av Tel Conn See page 26
Tripp Benjamin C 161 Clinton
WALSH & CO 307 Olympia Bldg Purchase See right top lines and page 24
Washburn George L 69 Forest
Weeden Wm H 127 Smith
YOUNG WILLIAM 122 Union See page 27

Carpet Beating

NEW BEDFORD STEAM CARPET BEATING & RUG WORKS North cor N Water Tel 962 See front cover

Carpet Cleaners

GLOBE DYE HOUSE 220 Shawmut av See page 22
NEW BEDFORD STEAM CARPET BEATING & RUG WORKS North cor N Water Tel 962 See front cover
NEW BEDFORD STEAM DYE HOUSE 53 William See page 22

Carpet & Rug Cleaning

SUMMER ST LAUNDRY 591 Summer See page 50

Carpet & Rug Repairer & Cleanser

IZMIRIAN ROUPEN Importer 292 Union Tel 413 See left bottom lines

Carpets

Waite B H & Co 71 William

Carpets & Rugs (Oriental)

IZMIRIAN ROUPEN Importer 292 Union Tel 413 See left bottom lines

Carriage Makers & Trimmers

Bennett Merton E (go-carts) 1139 Purchase
Carroll Wm A North cor Lindsey
Fuller Nelson T 16 First
Sadler W Ellsworth 600 Kempton

Cash Registers

National Cash Register Co 486 Pleasant

Caterer

Tripp Stephen 143 Parker

Cement Blocks

Baptista Manuel E 34 Page
Belisle Victor 135 Clifford
Demanche Napoleon 20 Query
DIAS JOSEPH (Mfr) 109 Jenkins See page 26
DUMAINE ARTHUR 60 Scott Tel 2526 Res 1335-2 See page 30
Edison Cement Block & Cast Stone Co The 14 Edward
Howes & McGinty Inc 64 Whitman
Leclair Ulric 927 Bristol
Nash Villa Concrete Co 33 Downey
NEW BEDFORD CAST STONE BLOCK WORKS THE 249 Shawmut av See page 20
Sturtevant & Hook Corp The 200 N Water
Ricard Arsene 145 Nye

Cement Lime & Brick

BORDEN & REMINGTON CO 25-29 Nauset Tel 3463 See page 31
CAPE COD SAND & CEMENT CO 8 Union Tel 2396 See page 59
DENAULT T ARTHUR 2 Wamsutta See page 59
NEW BEDFORD ROOFING CO 167 Hillman Tel 2159 See page 75
PAISLER & WILLIS 160 N Water Tels 181 and 7125 See right top lines and page 59

Certified Public Accountant

SWIFT MERTON W Book Store Building 222 Union Tel 4926 See page 2

WENTWORTH CLOTHING CO.

MEN'S CLOTHING AND FURNISHINGS

211 UNION STREET **Telephone 599**

Chemical Works

BORDEN & REMINGTON CO 25-29 Nauset Tel 3463 See page 31

Chemicals

Ritolene Chemical Co 394 Union

Chemists—Mfg

Archambault Arthur 2243 Purchase
Ashley A Davis Estate of 1089 Acushnet av

Chinese & American Restaurant

YOUNG'S RESTAURANT 670 Pleasant Tel 7756 See page 74

Chiropodists

Barney Rebecca J 241 Summer
Bourque Joseph F 1498 Acushnet av
Howland Edith M 184 Middle
Miller Harriet L 225 Elm
Pierce Lillian M Mrs 969 Purchase
Razoux Henry A 758 Purchase rm 12
Snow Rhoda A 42 Foster
Thomas Xenophon 758 Purchase rm 21

Christian Science Practitioners

Brierly James E 948 Kempton
Macy Louise R Mrs 74 Bay
Taber Alice B Mrs 93 Ash

Cigar & Tobacco Dealers—*Mfrs

Chapman E T & Co 358-362 Acushnet av
*Cleary John F 10 Sears
Converse George M (whol) 22 William
Cotnoir Joseph L 54 Maitland
Ellis Charles E (whol) 48 N Water
*LaRochelle Edmond 1089 Acushnet av
Mailhot Albert 725 670 Pleasant and 242 Union
Robinson Fred L 1020 Purchase
Schulte A 739 Purchase
United Cigar Stores Co of America 868 Purchase
Zeman Abraham 1114 Purchase

Cinegraphs—For Home Use

HARPER PORTRAITIST 95 Walden Phone 6964 See page 65

Civil Engineers

DRAKE ALBERT B 164 William Tel 7315 See back binding and page 20
METCALF FRANK M 105 William rm 25 Tel 2493-W See left top lines

Clairvoyants

Bolton Bessie 89 Austin
Cosmos Mary Agnes Mrs 322 Kempton
Roy Leda Mrs 1002 Purchase
Saxon Harriet Mrs 12 Pope
Tucker Jennie Mrs 887 S Water

Cleansers & Dyers

Babich Alex 1664 Acushnet av
BUSH & CO 47 William Tel 3790 See page 22
Elite Cleaning & Pressing Co 1266 Acushnet av
GLOBE DYE HOUSE 220 Shawmut av See page 22
Lewandos 672 Purchase
NEW BEDFORD STEAM DYE HOUSE 53 William See page 22
Ofstrock Philip 247 Sawyer
Oregon Dye House 1852 Purchase

Clergymen

Alston Luther F (A M E) 108 Sycamore
Anderson R Walter (Presb) 473 Cottage
Archibald Dwight (Evang) 242 Maxfield
Arnoff Nachman S (Hebrew) 65 [illegible] Sixth
Bailey Nathan (Bapt) 762 County
Baj Andrew H P (R C) 66 Howard
Bonneau Alfred J (R C) 898 Brock [illegible]
Booth Edward B (R C) 306 Ashley boul
Borges Charles J (R C) 344 County
Brady James J (R C) 306 Ashley boul
Brown Willis G (Presb) 85 Shawmut av
Buis Frederick W (Bapt) 95 Rotch
Butterfield Arthur M (P M) 358 Summer
Butts James D 1018 Bowles
Calnen Timothy J (R C) 110 Summer
Clarke John P (R C) 110 Summer
Clerk Charles E (R C) 163 County
Coffey James M (R C) 765 County
Cook Charles H (Cong) 11 Richmond
Coyle James A (R C) 110 Summer
Critchlow Harold H (M E)
Duffy Francis (R C) 233 County
Fett Nicholas (R C) 442 Coggeshall
Gagne Francis E (R C) 51 Duncan
Gagnon Arthur (R C) 1359 Acushnet av
Gallagher Hugh A (R C) 233 County
Gauthier Adrian (R C) 68 Ashley boul
Gauthier Alphonse (R C) 341 Summer
Geoffrion Leonidas (R C) 1359 Acushnet av
Giguere Joseph E T (R C) 698 Brock av
Groton John M (Epis) 35 Maple
Guild Roy B (Cong) 28 Maple View ter
Hainer Herbert M (Christian) 271 Maple
Hamel Joseph N (R C) 1359 Acushnet av
Harris Leonard C (M E) 40 Chestnut
Harris Raymond W (M E)
Hersey Charles F (Cong) 755 First
Hodgin E Stanley (Unit) 47 S Sixth
Holmes Guy W (M E) 22 Sycamore
Kershaw Charles H (P M) 168 County
Leite Antonio P (R C) 230 Bonney
Lomax Benjamin (Bapt) 16 Emery
Marchand Louis A (R C) 1359 Acushnet [illegible]
McKeon John F (R C) 110 Summer
McNamara John L (R C) 233 County
Mekler Richard J W (Luth) 296 Kempton
Moseley Wm H (M E) 41 Bonney
Moshey Paul (R C) 11 Franklin
Nichols Edward K (A M E) 460 Kempton
Noon Henry J (R C) 233 County
Papkin Hyman (Hebrew) 103 South
Peabody Arthur C (Epis) 7 Potter
Plummer George T (Advent)
Poirier Eugene (R C) 898 Brock av
Poirier George (R C) 341 Summer
Ramsdell Frank E (Cong) 194 Summer
Ross Philippe (R C) 341 Summer
Sayer Thomas S (Bapt) 349 Reed
Sequeira Antonio P (R C) 230 Bonney
Shelton Charles H (Bapt) 169 Emerson
Silva Francis C B (Bapt) 284 Thompson
Smith H Robert (Epis) 147 William
Smith James E (R C) 233 County
Smith Percy T (Univ) 15 Chestnut
Smith Wm (R C) 51 Duncan
Sotula Joseph F (R C) 66 Howard
Spyropoulos Athos (Greek Orth) 359 Coggeshall
Stanley George D (M E) 256 Irvington
Stickles Frank (Advent) 453 Cottage
Taveira Augusto J (R C) 136 Earle
Thomas Walter S (Christian) 330 Cottage
Thurber Charles S 15 Johnny Cake Hill
Vachon J Albert (Bapt) 210 Whitman
Valois Omer (R C) 341 Summer
Vieira Antonio P (R C) 230 Bonney
Weil F Taylor (Epis) 187 Whitman
White Linden H (Epis) 67 Brownell
Williams Henry B (Bapt) 179 Orchard

Cloaks & Suits

Cherry & Co Inc 794-798 Purchase and 72-80 William
Durant Katherine C 758 Purchase rm 6
Epstein Uel 1097 Acushnet av
LASKEY'S 795 Purchase See page 20
Liss Nathan 1031 S Water
Paris Cloak Store 1031 Acushnet av

ERNEST HOWARTH & COMPANY
Electrical Engineers and Contractors
LIGHTING FIXTURES RADIO CONSTRUCTION REPAIRS AND SUPPLIES
374 UNION STREET Telephone 1354 NEW BEDFORD, MASS.

Clocks & Watches

HODGDON EDWARD J 758 Purchase See back cover

Clothes Cleaning & Dyeing

GLOBE DYE HOUSE 220 Shawmut av See page 22
NEW BEDFORD STEAM DYE HOUSE 53 William See page 22
SULLIVAN MARTIN H JR New Bedford Hotel Tels 5300 res 6543-M See page 22

Clothing Dealers

Bellenoit V F & Co 1249 Acushnet av
Boucher Ovila 1285 Acushnet av
Boyle Bros 940 Purchase
Braudy Samuel 1301 Acushnet av
B & H 147 Union
Choquettes 912 Purchase
Colinsky Morris 225 Acushnet av
Davidow Wm 907-11 S Water
Donovan Rose Mrs (children's) 262 Union
Empire Clothing Co 858 Purchase
Epstein Abraham U 253 Coggeshall
Feld Jacob 517 S Water
Fitzgerald Inc 760 Purchase
Forman Jacob J 1252 Acushnet av
Forman Reuben 337 Rivet
Genesky Jacob 1032 S Water
Gerstenzang Bros (ladies') 890 Purchase and 1451 Acushnet av
Goldstein Moses 246 Coggeshall
Gottesman Morris E (ladies') 1131 Acushnet av
Grovitch Jacob 1565 Purchase
Hathaway Clothing Co 850 Purchase
Horvitz Samuel 110 Union
Imperial Clothing Co 928 Purchase
Jardim Manuel S 1538 Acushnet av
Jardim & Silveira 1576 Acushnet av
Kaplan Samuel 841 S Water
Levine Myer & Co 932 S Water
Liss Max 983 S Water
Lumiansky Barnard 871 S Water
Mac Leod Clothing Co 866 Purchase
Marks Milton W 73 William
Mechaber R & Sons 1050 and 1443 Acushnet av
Mechaber H Co 1204 Acushnet av
Mendelson Jacob D 127 Union
MICHAUD & DUPRE 956 Acushnet av See left bottom lines and page 21
Mroczkowski Bazel 1396 Acushnet av
Munsey's 898 Purchase
P & Q Shop 750 Purchase
Poirier Wilhibal C 1014 S Water
Poisson Alfred L 200 Union
Poisson G & L 912 S Water
Power & Desmond 902 Purchase
Ray & Cie (women's) 101 William
Robbins Samuel 1190 Acushnet av
Shapiro Wm L 139 Union
Slom Wm 861 S Water and 140 Union
Surprise Clothing Co 962 Purchase
SWIFT M C & SON 157 Union Tel 1011 See left top lines
Talbot H C Co 806 Purchase
Turnover Sales Co The (second hd) 128 Union
WENTWORTH CLOTHING CO 211 Union Tel 999 See right top lines
WORDELL & McGUIRE CO 778 Purchase Tel 5123 See page 21
Yerovich David 77 Weld
Zeman Malcolm 1031 Purchase

Coal Dealers

WHOLESALE

AKIN-DENISON CO (Anthracite and Bituminous) Main Office 231 Union Tels 1420-4560 Branches 1218 Acushnet av 129 Cove Walnut & Water Wharf Foot of Hillman See left top lines
DUFF DAVID & SON 640 Pleasant Tels 5220-5221-5222 See front cover
Wilkinson James jr (bags) ft Cannon

RETAIL

AKIN-DENISON CO (Anthracite and Bituminous) Main Office 231 Union Tels 1420-4560 Branches 1218 Acushnet av 129 Cove Walnut & Water Wharf Foot of Hillman See left top lines
Bowman Frederick G res 214 N Water
CITY COAL CO Main Office and Yard Front cor Middle Tel 314 Branch 5 N Sixth Tel 914 See page A
DUFF DAVID & SON 640 Pleasant Tels 5220-5221-5222 See front cover
Gagne Paul jr 297 Tinkham
Gregoire Napoleon & Son 5 Nauset
Hahn Louis M 47 Washburn
Handford John E W 53 Richmond
HOLMES COAL CO 555 Pleasant Tel 92-W See back cover
Mozenski John 211 Church
Philadelphia & Reading Coal & Iron Co ft Walnut
Pocahontas Fuel Co Inc ft Hillman
Simmons Joseph 9 Bedford

Coat Apron & Towel Supplies

Eagle Coat & Apron Supply Co 96 Newton
HOWLAND S D & CO 73 Chancery See page 52

Cold Rolled Bars & Shafting

UNITED STATES MACHINERY CO 1410 Purchase See page 56

Collection Agencies

Bristol Collection Bureau 1428 Acushnet av
Federal Collection Bureau 908 Purchase rm 209
Merchants Law Exchange Inc The 628 Pleasant
New Bedford Collection Agency 222 Union room 506
Physicians' & Merchants' Collection Bureau Inc 488 Pleasant rm 17

Colleges & Schools

KINYON'S COMMERCIAL SCHOOL 628 Pleasant Tel 2627 See right top lines
NEW BEDFORD SCHOOL OF COMMERCE 1428 Acushnet av See left bottom lines

Comber Needling & Supplies

BLACKSTONE VALLEY COMB WORKS 77 Forest Tel 1946-W

Commercial Photographers

PRINT SHOP THE 8 S Sixth Tel 5460 See page 34

Commercial Printers

BARROWS-SWIFT PRINTING CO 137 Union Tel 1890 See page 73
LINCOLN CHARLES J 350 Acushnet av Tel 3901 See page 72
REYNOLDS GEO H 34 N Second See page 73
UNIVERSAL PRESS 14 N Second See page 71
VICTORY ART PRINTING CO rear 1017 Acushnet av See page 72

BOOKKEEPING ACCOUNTING SHORTHAND TYPEWRITING
NEW BEDFORD SCHOOL OF COMMERCE
1428 ACUSHNET AVE. Tel. 6519 NEW BEDFORD, MASS.

LUMBER Est. THOS. W. CROACHER
Sash, Doors, Blinds and All Kinds of Builders' Supplies
COR. WATER AND LEONARD STREETS Tel. Connection NEW BEDFORD, MASS.

Commercial Schools

NEW BEDFORD SCHOOL OF COMMERCE 1428 Acushnet av See left bottom lines

Commission Merchants

Bentley George Wm Co 222 Union rm 405
KOROBKIN BENJAMIN CO (dried fruits extracts groceries spices etc) 11 N Second See page 39

Confectioners

WHOLESALE

Fatulli Peter & Son 340 Cedar
Flanagan John J 192 Austin
Sharples M A & Sons 1378 Acushnet av
Tripp Edna G 54 Seventh
Wexler Soda Fountain Supply Co 84 Middle

RETAIL

Annis Bros 817 S Water
Bates Kirby Co 596 Pleasant
Candy Kraft The 919 Purchase
Cash E V Mrs 686 Rockdale av
Colonial Confectionery Co 1001 S Water 14 Rodney French boul
Constantin George 1426 Acushnet av
Costa Peter 1908 Purchase
Crown Confectionery Co 752 Purchase
Dedopoulous Peter 1047 S Water
Harris Sateros 1295 Acushnet av
Igoe Patrick 1698 Acushnet av
Keriatges & Karras 1091 Acushnet av
L L P Confectionery Co 814 Purchase
McGill David Co (whol) 193 Blackmer
Mellen Comes 710 and 1940 Purchase
Morad Saeed 1980 Acushnet av
Nassar Alex 1109 Purchase
New Bedford Theatre Confectionery Co 253 Union
New England System Confectionery Co 1077 Purchase and 1183a Acushnet av
Poulos & Co 1145 Acushnet av
Puritan Confectionery Co 1530 Acushnet av
Silverman Lillian Mrs 467 S Water
Vergos George 1101 S Water

Contractors

Bailey Everett M 92 Brigham
BEAULIEU CHRYSALOGUE & SON 23 Larch See page 58
Bernard Henry 19 Princeton
BERNARD OZA 73 Tarkiln Hill rd cor Acushnet av Tel 7544-4 See page 25
Bernard Theodule 200 Hudson
BISHOP J W CO (General) Standard Bldg 575 Pleasant Tel 1221 See page 23
BLIER PETER A 45 Rodney Tel 8530 See back cover
Boyer Peter 14 Tarkiln Hill rd
BRIGHTMAN CHARLES O (General) 72 N Water Tel 2914 See page 24
Buffington Arthur E 1 Crapo
Carey Quarry & Construction Co 20 Market rm 21
Chase Charles F 92 Hillman
Concrete Block & Brick Corp 49 Hathaway
Conway James N (heating) 5 Atlantic
COOK ALBERT B (Mason) 72 Shawmut av Tel 2547-W See page 58
COTE LOUIS 63 Norman Tel Conn See page 28
Dionne Albert J 661 Coggeshall
Dodge George J 206 N Water
Doonan Michael J 764-766 County
DUGGAN J J ROOFING CO (Roofing) 90 Beetle Tel 5188 See front cover
DUMAINE ARTHUR 60 Scott Tel 2526 Res 1335-2 See page 30
ENGLAND JOSEPH J 215 Church Tel 1636-2 See page 29
FINEGAN JOHN C CO (Roofing) 764-766 County Tel Four-O-Four See front cover and page 75
Gauvin Albert 171 Hadley
GRIFFITHS JAMES F 208 Hudson Tel 5474 See page 28
Harris Frank W 1104 Tacoma
Hathaway D L & Son (bldg) 27 Centre
HOULE HENRY 928 Bristol Tel Conn See page 58
Howard George & Sons Co rm 511 Olympia bldg 888 Purchase
Lambert Francis 28 Princeton
Lapointe Napoleon 99 Ellen
LOCKE & THOMAS INC 501 Olympia Bldg See page 25
Loftus Anthony 14 Gould
Maranda Donat 187 Ashley boul
MARTEL ACHILLE 200 Earle Tel 6171-2 See page 28
MARTEL EUGENE 328 Ashley Boulevard Tel Conn See page 30
Mendoza Manuel A 35 Stowell
MERCIER FRED D 49 Salisbury See page 27
Miller Herbert A 232 Grinnell
NAULT JOSEPH 232 Shaw Tel 8249-3 See page 30
Nolan Honorian 16 Fielding
OLSON & APPLEBY 6 S Second See page 26
OWERS JAMES G 143 Clinton
PAINE CARLETON C 432 Arnold Tel 8286-W See page 28
PONTES JOSEPH O 1749 Rodney French boul See page 29
PROTIN LEON J 127 Arlington Tel 7468-2 See page 58
Robitaille Ovila 138 Sylvia
ROBITAILLE & DIONNE 165 Branscomb and 661 Coggeshall See page 30
St Pierre Napoleon 472 Ashley boul
SAULNIER OLIVA 12 Scott Tel 2997-W See page 27
Sherman R A & Son 7 Leonard
SILVEIRA HENRY P 442 Summer Tel 3523-4 See page 29
Sistare F B & Son 109-111 Willis
Sullivan Granite & Construction Co 196 Merrimac and Hathaway rd
Sykes Benjamin 16 Highland
TAYLOR FRANK C Middle Fairhaven See page 27
TIP TOP ROOFING CO 290 N Front See page 76
Trahan Polydore (bldg) 755 Belleville av
WALSH & CO 307 Olympia Bldg 888 Purchase See right top lines and page 24
Watkins B F Transport Co (gen) 888 Purchase rm 301
YOUNG WILLIAM 122 Union Tel 5755 See page 27

Contractors' Supplies

HANDY JONATHAN CO 28-30 William Tel 327 See left bottom lines and page 50

Contractors & Builders

BISHOP J W CO Standard Bldg 575 Pleasant Tel 1221 See page 23
CENTRAL LUMBER & SUPPLY CO 172 N Water Tel 1919 See left top lines
DIAS JOSEPH 109 Jenkins See page 26
FAUNCE CHARLES L 138-142 N Second Tel 2389-R See page 25
LOCKE & THOMAS INC 501 Olympia Bldg See page 25
LORANGER A & SON 424 Ashley boul See page 25
LORANGER THEODORE 238-240 Phillips av Tel 2426-W See page 26
OLSON & APPLEBY 6 S Second Tel 5549 See page 26
SISTARE F B & SON 109-111 Willis See page 24
TAYLOR & WOOD INC 676 Acushnet av See page 26
WALSH & CO 307 Olympia Bldg 888 Purchase See right top lines and page 24
YOUNG WILLIAM 122 Union Tel 5755 See page 27

Conveyancers

BOUCHER JOSEPH Z 1514 Acushnet av Tel 7578 See page 32
RICHMOND CHARLES N 271 Union Tel 657 See page 32

Central Lumber and Supply Company

LUMBER AND INTERIOR FINISH

PHONE 1919 OFFICE, 172 NO. WATER ST. NEW BEDFORD

Copper Manufacturers

TAUNTON-NEW BEDFORD COPPER CO 24 N Front n Wamsutta Mills Tel 4222 See page 60

Copyrights

LOVETT CHARLES W 23 Central av Lynn See page 66

Cordage & Rope Mfrs

Lambeth Rope Corp 627 Tarkiln Hill rd
NEW BEDFORD CORDAGE CO 131 Court General Offices 120 Broadway N Y See page C
New Bedford Textile Co (cotton) 247 Shawmut av

Corsets

Capitol Corset Shop The 1411 Acushnet av
Cuthbertson Alice M Mrs 294 Union
Davidian Therese M 1370 Acushnet av
Doctors Dorothea 758 Purchase rm 9
Lamonde Laura Mrs 1531 Acushnet av
Noble Catherine Mrs 805 Acushnet av
Paquette Matilda Mrs 840 County
Richard Mary T 1370 Acushnet av
Roy Edna 1077 Acushnet av
STAR STORE Union and Purchase See right top lines and page 33
STEIGER DUDGEON CO INC 185-187 Union Tel 82 See right top lines and page 34
Theberge Katherine Mrs 1039 S Water
Thompson Hair & Corset Shop 763 Purchase

Cotton Brokers

(See Brokers—Cotton)

Cotton Dealers

Almy Wm & Co 32 N Second
American Cotton Growers Exchange 420 Acushnet av
Armes L F & Co 888 Purchase rm 306
Brooks & Co 12 William
Buffington E F & Co 108 Union
Calder & Richmond 15 Hamilton
Clark Payson & Co 888 Purchase rms 401-403
Cooper & Brush 420 Acushnet av
Cornwell Joseph F 334 Union
Crapo I Arthur 106 Middle
Devoll Milton C 888 Purchase rm 505
Foley Rogerson & Co 384 Acushnet av
Francis T A & Co 279 Union
Hathaway S Clifton 384 Acushnet av
Hazard Cotton Co 888 Purchase rm 513
Henshaw & Sanders 420 Acushnet av
Hobbs Cotton Co 106 Middle
Hubbard Bros & Co 10 Market
Jackson P T Co 279 Union rm 4
LeValley Frank A 384 Acushnet av
Macy Frederick B & Co 222 Union rm 301
Mason Henry W & Co 384 Acushnet av
McFadden George H & Bros Agency 420 Acushnet av
McFadden Sands & Co 15 Hamilton
McGee Dean & Jones 129 Union
Nichols & Read 20 Market rm 15
Rhodes Woodward & Co 306 Acushnet av
Shaw E A & Co Inc 108 Union
Smith Abbott M 420 Acushnet av
Stewart Bros Cotton Co 71 William
Storrow Charles & Co 555 Pleasant
Sweet & Co 416 Acushnet av
Thayer Dearing & Co 43 William rm 3
Tucker Arthur L 23 N Second
Weld Stephen M & Co 791 Purchase rm 23
Wilcox Miner W 23 N Second
Wilkin August G 384 Acushnet av

Cotton Goods Mfrs

Acushnet Mill Corp ft of Delano
Beacon Mfg Co 2301 Purchase
Booth Mfg Co 1357 Rodney French boul
Bristol Mfg Corp 198 Coggeshall
Butler Mills 40 Ruth
Dartmouth Mfg Corp 65 Cove
Devon Mills Inc 539 Orchard
Fairhaven Mills 115 Coggeshall
Fisk Rubber Co 545 Orchard
Gosnold Mills Co 601 Orchard cor Brock av
Grinnell Mfg Corp 2 Kilburn
Hathaway Mfg Co 494 S Front
Manomet Mills Belleville av cor Manomet
Monquitt Spinning Co 686 Belleville av
Nashawena Mills Co 615 Belleville av
Neild Mfg Corp 305 Nash rd
New Bedford Band & Tie Co cotton mfrs 384 Nash rd
New Bedford Cotton Mills Corp 295 Phillips av
Page Mfg Co 1339 Brock av
Pemaquid Mills 125 Coggeshall
Pierce Bros Ltd Purchase junction County
Pierce Mfg Corp 216 Belleville av
Potomska Mills Corp 366 S Front
Quissett Mill 56 Prospect
Sharp Mfg Co 388 Dartmouth cor Rockdale av
Soule Mill ft Sawyer
Taber Mill 413 Coffin av
Wamsutta Mills Acushnet av cor Wamsutta
Whitman Mills 35 Coffin av

Cotton Machinery

UNITED STATES MACHINERY CO 1410 Purchase See page 56

Cotton Waste

Acoaxet Cotton Waste Co 5 E Sixth
Egenberger & Coggeshall 58 Middle
HILL & CUTLER CO 1 Pearl n Railroad Station Tel 3430 See inside back cover
New Bedford Cotton Waste Co 43 Church

Country Water Supply Systems

BAILEY WALTER P 216 Acushnet av Tel 2411 See page 67

Cream & Milk

LYNDONVILLE CREAMERY ASSN (Speedwell Farms) 1800 Acushnet av See page 46
MITCHELL'S DAIRY 167 Mt Vernon See page 60

Crockery China & Glass Ware

Bowdan Benjamin 225 Coggeshall
Holland Abraham 858 E Water
Kestenbaum Emanuel 74 Ryan
Kestenbaum Jacob 891 S Water
Levy Wm 1054 S Water
Polonsky Louis 1624 Acushnet av

Curtains & Draperies

MERRIMAN REGINALD S 420 Olympia Bldg See page 48

Custom Tailors

MICHAUD & DUPRE 956 Acushnet av See left bottom lines and page 21

Cutlery

FREDETTE J ALFRED 1533 Acushnet av See page 42
H M C Cutlery Co 1016 Purchase

JONATHAN HANDY CO.
28-30 WILLIAM STREET
Telephone 327

IRON AND STEEL
HEAVY HARDWARE
BLACKSMITH SUPPLIES

Old Furs Repaired Remodeled and Redyed

Fur House of Sidney
252 UNION ST. TEL. 1976
New Bedford's Most Reliable Fur Shop

We Store Your Furs During The Summer Months

Cylinder Grinders

New Bedford Cylinder Grinding Co 93 N Second

Dairies

Biron Moses 84 Clifford

Dancing

AUNT POLLY'S RESTAURANT Private Dining Rooms Ideal for Birthday and Wedding Parties 19 N Sixth See page 75

Decorators

CABRAL JOSE P 700 S Water Tel 7032 See page 86
CARON CHARLES J 251 Whitman Tel 4989-5 See page 64
DROLET OLIVA 109 Holly Tel 2988-5 See page 65
FULLER & BARKER 298 Union Tel 4490 See page 32
GREENE WILLIAM H & SON 9 Spruce See page 63
SIMMONS SAMUEL A 11 Fairmount Tel 5850 See page 64
SOUZA MANUEL C 83 Howland Tel 5557 See page 32

Delco Light Dealers

CRANDON BROS 868 Kempton Tel 5619 See left top lines

Delicatessens

Albiez Otto 1130 Acushnet av
Almond J Harry 42½ Rodney French boul
Amos Stephen F 1046 Purchase and 664 Pleasant
Botseas Harry 1120 Acushnet av
Cottam Robert 426 Rivet
DeTerra Andrew E 109½ County
Gorman Sisters 1690 Acushnet av
Henderson Thomas 648 Brock av
Jenkinson Herbert 1825 Acushnet av
Lariviere Bros 1694 Purchase
Marder Leon 508 S Water
Mort & Barlow 260 Belleville rd
Newton Archer 1851 Acushnet av
Norris Minnie Mrs 1291 Acushnet av
Parker Elizabeth Mrs 1265 Pleasant
SALVATI G & SONS 925 Purchase See page 11
Shepley Samuel 968 Brock av
Simpson Eliza Mrs 922 [illegible] Water
Tomlinson Lawrence 1605 Acushnet av
Vera Frederick J 1788 Acushnet av
Waddington James 327 Davis
West Wm 953 Acushnet av
Worthington Herbert 119 Belleville rd
Zeman Benjamin 481 S Water

Dental Laboratories

Gilbert Edward A 49 William rm 15
Gray Laboratories Inc The 5 S Sixth
Melanson J Edward 758 Purchase rm 1
New Bedford Dental Laboratory 992 Purchase

Dentists

Adam Arthur R 111 S Water
Archambeault Arthur A 850 Purchase
Ashley Frederick M 290 Union
Bannister Leonard A 279 Union rm 6
Barron Louis G 96 William rm 205
Beland Wm G 1356 Acushnet av
Billings Frederick E 80 Spring
Birtwistle Frank 1265 Acushnet av
Browning Edwin E 1570 Purchase
Burns James E 503 Kempton
Butler Wm L 287 Rivet
Caron Ferdinand H 1578 Acushnet av
Collette A H 1356 Acushnet av
Crowe Alfred B 124 Allen
Dion J B Walter 1205 Acushnet av
Dufresne Delphis 137 Perry
Finni Joseph N 644 Kempton
Fitzgerald P Bernard 1956 Purchase
Fletcher Arthur J 158 County
Fortin Charles P 342 Union
Gendron George H 7 N Sixth
Gibbons John J 560 County
Gilmartin C W 1324 Acushnet av
Goss Richard W 279 Union rm 1
Goulart Joseph 108 S Sixth
Greene T P Ernest 342 Union
Gregory Edward R 1763 Acushnet av
Hall Andrew F 32 Court
Hall John H 1305 Acushnet av
Hinds M Francis 716 Purchase
Horvitz David 77 South
Hoye Frederick J 209 County
Irish George O 194 Union
Kennedy Francis M 628 Pleasant rm 29
Kerwin Harold E 1394 Acushnet av
Kestenbaum Edward 898 S Water
King Dental Co 774 Purchase rm 2
Kinney Wm E 1089 Acushnet av
Leclair Albert P 189 Bates
Lima Joseph M 1656 Acushnet av
Logwood Burt E 505 Purchase
Macy Wm C 17 Seventh
Mann Wm W 992 Purchase
McCrohan Luke T 2174 Acushnet av
McKenna Augustus 234 Union rm 10
McKenna James J 398 Union
McQuillan Edwin J 80 Spring
Machaber Benjamin 1208 Acushnet av
Miller Edward E 528 Pleasant
Miskell Louis 430 County
Parham J Tunstall 420 Kempton
Pease James E 222 Union rm 201
Perrier Albert C J 758 Purchase rm 8
Peters Wm L 1011 Purchase
Pierce Frederick E 716 Purchase rm 4
Portnoy Abraham 1603 Acushnet av
Query Alphonse W 1812 Acushnet av
Raffman Joseph 9 Rodney French boul
Roberts Henry 133 Ruth
Rosenthal Myer 344 Purchase
Russell Leslie A 222 Union rm 502
Salles Frederick H 265 County
Saunders Ottawa J 263 Acushnet av
Shockley Abraham L 222 Union rm 400
Shurtleff Charles W 1017 Acushnet av
Simon Vincent C 222 Union rm 400
Slocomb Parker F 135 County
Stanley Ned A 222 Union rm 502
Sullivan James M 279 Union
Sylvia Alex P 291 Purchase
Teasdale George M 35 Rodney French boul
Tessier Conrad C 446 County
Towle Ralph M 101 School
Waters Everett T 222 Union rm 500
Whitehouse Frank H G 774 Purchase
Winship Frederick H jr 488 Pleasant rm 11
Wollison Hammon L 888 Purchase
Woodbridge Walter B 844 Purchase

Department Stores

STAR STORE Union and Purchase See right top lines and page 33
STEIGER DUDGEON CO INC 185-187 Union Tel 82 See right top lines and page 34

Detective Agencies

TOOMEY DETECTIVE AGENCY INC 4[illegible] Pleasant and 60 Spring Tel 4179 See left top lines and page 34

Detective Bureaus

TOOMEY DETECTIVE AGENCY INC 488 Pleasant and 60 Spring Tel 4179 See left top lines and page 34

Detectives

Kenyon Harold E 888 Purchase rm 201
TOOMEY DETECTIVE AGENCY INC 488 Pleasant and 60 Spring Tel 4179 See left top lines and page 34

Frigidaire, Fuelite, Irrigation Systems, Lighting Plants, Milking Machines, Water Systems, Electrical Appliances, Fixtures

CRANDON BROTHERS
Electrical Contractors **DELCO Light Dealers**
Phone 5619 **Res. Tels. 1557-3 and North Rochester 19-23**
863 Kempton Street **New Bedford, Mass.**

Detectives—Private

TOOMEY DETECTIVE AGENCY INC 4[illegible] Pleasant and 60 Spring Tel 4179 See left top lines and page 34

Diamonds

HODGDON EDWARD J Bristol Bldg 758 Purchase Tel 849 See back cover

Directory Publishers

GREENOUGH W A CO Will Frank Davis Pres 4 and 6 Alden Court Boston See back colored page

Disinfectants

Sentry Distributing Co 20 Market

Doors Sash & Blinds

(See also Sash Door & Blind Mfrs)

ACUSHNET SAW MILLS CO 54 Mill Road Acushnet Tel 1379 See page 54
CENTRAL LUMBER & SUPPLY CO 172 N Water See left top lines
CROACHER THOMAS W ESTATE Leonard cor S Water See right top lines
GREENE & WOOD Pine cor Cross Tel 618 See left top lines and page 55
NICHOLSON JOHN G 27 Ashley boul See page 55
NORMAND L P 19-21 County See page 19

Doors Window Frames & Sash

INTERSTATE LUMBER CO 56 Duncan Tel 1332-M See page 55

Draftsman's Supplies

WADSWORTH HOWLAND & CO 1164 Acushnet av See right top lines and page 63

Drain Pipe

CAPE COD SAND & CEMENT CO 8 Union Tel 2396 See page 59

Dressmakers

Albert Mary A 92 Wash
Baker Lydia R 96 Atlantic
Baldwin Blanche 22 Pope
Bannon Anna C 55 Palmer
Bannon Mary J 55 Palmer
Barney Mary B Mrs 84 Rockland
Bartlett Elizabeth R 108 Seventh
Bateman Estella G 38 Cannon
Bergeron Mary L Mrs 43 Linden
Bisonette Anna Mrs 237 Ashley boul
Bourget Marie P Mrs 1794 Acushnet av
Bowers Clara 29 Franklin
Bowers Jennie 29 Franklin
Bowers Phoebe 29 Franklin
Brightman Ida M 167 Park
Brownson Helen S 82 State
Brunette Alphonsine 527 Oliver
Cameron Priscilla J res 199 Arnold
Catin Annie I 244 Arnold
Chadwick Margaret 14 Homer
Charbonneau Phoebe 82 Myrtle
Cornell Adeline M 48 Cottage
Dias Josephine 152 Allen
Duffy Catherine D 168 Arnold
Duffy Helen G 168 Arnold
Dupont Maria 96 Holly
Dwarsky Alma 1439 Acushnet av
Estrella Teresa 274 S Second
Evans Agnes A Mrs 22 North
Fleury Celestine 199 Phillips av
Galligan Catherine A 78 Mill
Garcia Adelaide 390 Bedford
Gauthier Hermenea 106 Hazard
Gerraughty Mary E 177 Summer
Grace Albertina 24 Sherman
Groves Jennie F Mrs 63 Mechanics la
Hathaway Jessie L h 825 Belleville av
Havard Malvina Mrs 1871 Purchase
Heath Anna V 345 Middle
Henson Lavinia T Mrs 63 Pierce
Hughes Mary E Mrs 30 Cannon
Jackson Cynthia V h 294 Court
Jennings Helen Mrs 111 Florence
LaBrecque Amy Mrs 1220 Acushnet av
Leonard Mary A 30 Bonney
Little Mabel L 788 Rockdale av
Manchester Margaret 226 North
Manny Bertha 1 Kilburn
Manter Bessie N 22 Cedar
Mashow Eliza B 262 Reed
Mason Mary F 101 Spring
McAvoy Elizabeth M 939 Pleasant
McAvoy Martha 939 Pleasant
Menard Arcina Mrs 80 Clifford
Metthe Laura 193 Weld
Michaud Stella 1205 Acushnet av
Molleur Mary M 82 Myrtle
Moore Mary 55 Walnut
Newsham Florence E 465 Chancery
Noble Jane E 184 Summer
Norton Mary A 273 Park
Pelletier Mary R 197 Middle
Perriera Odilia 365 County
Perry Sylvia S 178 Rounds
Rossignol Rena 1094 Cove rd
Roy Wilhelmine 812 First
Sampson Augusta B 180 Park
Shaw Annie 247 Central av
Slight Mary 275 Tinkham
Smith Mary A 45 Emerson
Stetson Maud 163 Maxfield
Stolsol Mary J 64 State
Stubbs Margaret Mrs 35 Bridge
Swift Alice V 132 William
Sykes Mary E 17 Bullock
Sylvia Katherine 53 Dartmouth
Sylvia Mary E 369 County
Tavares Silvina G 118 Fair
Thacker Teresa 32 Sycamore
Thomas Eva 55 Tremont
Thorn Caledonia 216 Ash
Toupin Alma G 192 Whitman
Tucker Laura A 33 Hillman
Villeneuve Alice 835 Acushnet av
Washburn Olive A 80 Carroll
Welch M A Mrs 13 Eighth
Wood Annie D 22 Cedar
Zerbone Albertina L 190 Acushnet av
Zerbone Joyna A 190 Acushnet av

Druggists

RETAIL

Aillery Joseph L 190 Weld
Bellow Drug Store Inc 241 Union
Berard Napoleon J jr 274 Cedar
Bessette Alfred M 1761 Acushnet av
Bettencourt Manuel J 161 Coffin av
Blackmer Herbert A 971-973 Purchase
Blackmer H A Co 914 Purchase
Blake George A & Co 98 N Second
Bosworth Pharmacy The 133 County
Boulevard Pharmacy The 485 Ashley boul
Brooklawn Pharmacy 1859 Acushnet av
Brown John C 233 Coggeshall
Browne Pharmacy The 197-203 Union 1263 Acushnet av 818 Purchase 44 Brigham and Centre cor Main Fairhaven
Chartier & Gladu Co 2 Rodney French boul
Corson's Pharmacy 639 County
Cundall Charles D 86 Dartmouth
Dandurand Pierre H 36 Rodney French boul
Davignon Theodore A 98a County
Derick Otto L 509 Kempton and 492 Pleasant
Dion Drug Co 1701 Acushnet av
Dion George J 977 Acushnet av
Dion Victor B 1201 Acushnet av
Drummond Wm H 75 N Second
Durocher Alfred 1833 Acushnet av
Fairchild Pharmacy 322 County

C. E. Beckman Co. GOULD STORAGE BATTERIES
15-35 COMMERCIAL STREET TEL. 5010

Druggists—Retail—Cont.

Fauteux Louis Z 56 Rodney
Feeley Wm J 562 County
Fernandes & Alves 286 Acushnet av
Fontaine Andre D 1115 S Water
Giguere Oliver 1669 Acushnet av
Giguere O & Co 2796 Acushnet av
Goddu Oscar C 1401 Acushnet av
Guilbert Eugene G 757 Brock av
Gwynn Charles A 394 Kempton
Hayden Ernest E 195 Court
Higham Wm M 212 Union
Huot Diana Mrs 1902 Acushnet av
Janson C Alexander 1643 Acushnet av
Janson Raymond 204 Ashley boul
Jarry P Damien 894 S Water
Keating Timothy P & Co 721 S Water
Kelleher John M 513 County and 1047 Pleasant
La Forest Oscar J 582 Brock av
Liggett Louis K Co 768 Purchase
Lincoln Pharmacy 1080 Acushnet av
Lund's Corner Pharmacy 2173 Acushnet av
Lussier N Rosalphee 1351 Acushnet av
Lussier & Poisson 156 County
Lyonnais J Raoul 133 Ruth
Mahoney Edward T 45 Linden
Mahoney F A & Co 606 Summer
Maille Arthur J 124 N Sixth 1104 Acushnet av
Maloney's Pharmacy 396a Union
Marcoux Arthur L 133 County
Masse Lydia Mrs 1500 Acushnet av
Mazel George 3 Weld
McKay Arthur J 1339 Purchase
McManus John A 122 Allen
Mesquita Charles X 488 Belleville av
Monte-Pio Pharmacy 160 Acushnet av
Murphy James A 409 Rivet
National Pharmacy 1104 Acushnet av
Nicklas Joseph W 71 Rotch
Nolan James J 1930 Purchase
Nuttall's Pharmacy 146 Arnold
Otis Edward F 377 Cedar
Perry Manuel P 90 Grinnell
Petit Alexander A 1956 Purchase
Post Office Pharmacy 686 Pleasant
Proulx Marie L 163 Acushnet av
Query Ernest H & Co 352 Kempton and 1755 Acushnet av
Reca John F 874 Kempton
Rexall Store The 2180 Acushnet av
Robert Camille J 629 Brock av
Rosen Joseph 650 Pleasant
Rudman Drug Co 71 County
Senecal Lorenzo E 2180 Acushnet av
Senecal Rivier G 1567 Acushnet av
Sharek Charles 1080 Acushnet av
Shurtleff Israel H 289 Purchase
Snell Ernest L 866 Kempton
Star Drug Co Inc 274 Dartmouth
Sullivan James M 600 Cottage
Thall George 724 Pleasant
Therien Charles H & Co 122 N Front
Therien Onicephore A 339 Dartmouth
Therrien Alfred E 344 Ashley boul
Therrien Arthur R 101 Clark
Trudel Joseph P 1598 Purchase & 701 Cottage
Union Pharmacies Inc 913 S Water
Union Pharmacy 142 Union
Veco Drug Co Inc The 299 Rivet
Watson Charles 765 Kempton

Drugs

BORDEN & REMINGTON CO 25-29 Nauset Tel 3463 See page 31

Dry Goods

WHOLESALE

Francis Wellington A 406 Acushnet av
Hahn Wm 388 Kempton
Schwartz Theodore 103 Union
Shultz Philip 71 Union

RETAIL

Abesh Jacob 1614 Acushnet av
Abeshaus Samuel 978 Acushnet av
Abrams Barnard 925 S Water
Abrams Wm 884 S Water
Abrams & Dratch 777 S Water
Adelsohn Isaac 493 S Water
Adelsohn & Snyder 324 Acushnet av
Beserosky Simon 1502 Acushnet av
Bourget Marie P Mrs 1794 Acushnet av
Braudy Maurice 17 Weld and 1434 Acushnet av
Braunstein & Fine 1482 Acushnet av
Bussieres Anna D Mrs 952 S Water
Chaleff & Cooperstein 266 Dartmouth
Chartier John B 1841 Acushnet av
Chervinsky Jacob 937 S Water
Clynes Helena M Mrs 1680 Purchase
Coury Henry 87 Collette
Coury S George & Bro 482 Belleville av
Curry & Taylor 110 S Second
Doyle Albert H 1215 Acushnet av and 1105 S Water
Dubuque Joseph P 1863 Acushnet av
Epstein Uel 1439 Acushnet av
Faford & Nerbonne 925 Brock av
Farras & Mosie 441 Belleville av
Feinberg Samuel 1670 Acushnet av
Gartzman Jacob 312 Rivet
Gendron J H Co Inc 1115-1119 Acushnet av
Goldstein Moses 246 Coggeshall
Goodman Esther Mrs 385 Kempton
Grant W T Co 862 Purchase
Harb Gabriel S 1542 Acushnet av
Herman Samuel L 1064 Acushnet av
Isenberg Morris 1687 Acushnet av
Israel Max 831 S Water
Jobbar George 1 North
Joseph Nassar & Bro 399 Rivet
Kaplan Abraham 731 S Water
Kosberg David (remnants) 1244 Acushnet av
Kramer Rachel 457 S Water
Levin F & Son 266 Coggeshall
Liss Joseph 845 S Water
Mailloux Leda Mrs 1100 S Water
Manelis David 959 S Water
Manelis Zolman 1047 S Water
Maron Anna Mrs 420 Belleville av
Maroon David 283 Coggeshall
Marotte Angelina Mrs 1725 Acushnet av
Miller Lilly 300 Coggeshall
Mitchell I George 1670 Acushnet av
Moniz Catherine B Mrs 189 Acushnet av
Namee John 89 Howland
NEW BEDFORD DRY GOODS CO Union and Purchase Tel 14 See right top lines and page 33
North End Dry Goods Co 1561 Acushnet av
Papineau Dosithe 1802 Purchase
Papineau Pierre D 1802 Purchase
Pintow Paul 364 Kempton
Poirier Alice E 2182 Acushnet av
Quadros Elizabeth C 66 Dartmouth
Quintin E & R 621 Summer
Robillard Eugenie Mrs 1235 Acushnet av and 1078 S Water
Robinson Maurice R 894 Purchase
Saad & Coury 132 S Second
Saster David 1466 Acushnet av
Saster Nathan (remnants) 1168 Acushnet av
Schlein Myer 1720 Acushnet av
Silverstein Fannie Mrs 947 S Water
Spare & Co 1 Sears ct
STAR STORE Union and Purchase See right top lines and page 33
STEIGER DUDGEON CO INC 185-187 Union Tel 82 See right top lines and page 34
Steiner Jacob 725 S Water
Thomas Joseph S 418 Rivet
Trahan Roseanna Mrs 1870 Acushnet av
Tulchin Hyman 1626 Acushnet av
Vigneault Stanislas 1639 Acushnet av
Walsh Sarah A Mrs 11 Rodney French boul
Wantman Harry 557 S Water
Waterhouse Isabella J 447 Rivet

The Fashion Fur Shop **FURS MADE TO ORDER**
FUR STORAGE CLEANING DYEING AND REPAIRING
753 Purchase St., Bristol Bldg. New Bedford, Mass. Phone 4681

Dry Goods—Retail—Cont.

Yamins & Jacobson 753 S Water
Yazbeck Farris 98 S Second
Yerovitz Harry 102 Weld
Zeadey Gabriel 451 S Water

Dyers

Bennett Arthur H 53 William and 45 Hunter
Bourbeau Arthur J 909 Brock av
BUSH & CO 47 William Tel 3790 See page 22
GLOBE DYE HOUSE 220 Shawmut av See page 22
NEW BEDFORD STEAM DYE HOUSE 53 William See page 22
Novinsky Fannie 868 Acushnet av
Ofstrock Philip 247 Sawyer
Oregon Dye House 1852 Purchase
Saulnier & Co 579 S Second
SULLIVAN MARTIN H JR New Bedford Hotel Tels 5300 Res 6543-M See page 22

Dyes

BORDEN & REMINGTON CO 25-29 Nauset Tel 3463 See page 31

Electric Appliances

BROWN G H T & CO INC 744 Pleasant Tel 509 See page 35
CRANDON BROS 868 Kempton Tel 5619 See left top lines
Hawes-Farmer Electric Co 245 Union
KING & CO 1051 Acushnet av Tel 2693 See left bottom lines and page 36
NEWINGTON JOHN 25 Central av See page 35
OGDEN J H & CO 1027 Acushnet av See page 37
THOMPSON A C 931 Purchase See page 36
Whitlow Samuel 46 Foster

Electric Contractors

Ashley Wm G 1085 Purchase
Belliveau Arthur 270 Bates
Belliveau Joseph A 311 Coffin av
Beserosky Wm 1483 Acushnet av
Bliss Herbert W 77 William
Fitzgerald Michael 238 County
Gatenby & Swift 81 N Second
HAWES-FARMER ELECTRIC CO 245 Union See page 35
Knowles Christopher 27 Rodney French boul
Lord Peter 104 Union
Ogden James H & Co 1027 Acushnet av
Payette Fred O 1832 Acushnet av
Rezendes Paul 122 County
Standard Electrical Co 1483-1485 Acushnet av and 734 Pleasant
SYLVAN JOHN 580 Dartmouth Tel 1891 See page 86
Sylvia John A 581 Allen

Electric Dynamos Elevators Exhaust Fans Motors & Pumps

MACLARY D B & SON CO 129 Pearl Boston See map

Electric Fixtures

CRANDON BROS 868 Kempton Tel 5619 See left top lines
HOWARTH ERNEST & CO 274 Union See left top lines
KING & CO 1051 Acushnet av Tel 2693 See left bottom lines and page 36
OGDEN J H & CO 1027 Acushnet av See page 37
SMITH A C CO 27 William See left top lines and page 36

Electric Goods & Appliances

ADAMS ELECTRIC CO 1033 S Water Tel 5258 See page 35
ETCHELLS ELECTRIC CO 946 S Water See page 35
Faltus Leroy 1685 Acushnet av
Fibro Products Co 47 Prospect
HAWES-FARMER ELECTRIC CO 245 Union Tel 6037 See page 36
Kempton Electric Service 9 Chestnut
Nash Lighting Fixture Co 1709a Acushnet av
New Bedford Electrical Supply Co 664 Pleasant
Newington John 25 Centre
Paulding John I Inc King's Highway n Acushnet sta
SYLVAN JOHN 580 Dartmouth Tel 1891 See page 86

Electric Hoists Drills & Hammers

SLOCUM & KILBURN 23 N Water Tels 5100-5101 See right top lines

Electric Light Company

New Bedford Gas & Edison Light Co 693 Purchase plant ft Cannon

Electric Supplies

ADAMS ELECTRIC CO 1033 S Water Tel 5258 See page 35
CRANDON BROS 868 Kempton See left top lines
ETCHELLS ELECTRIC CO 946 S Water See page 35
HAWES-FARMER ELECTRIC CO 245 Union Tel 6037 See page 36
KING & CO 1051 Acushnet av Tel 2693 See left bottom lines and page 36
OGDEN J H & CO 1027 Acushnet av See page 37
SLOCUM & KILBURN 23 N Water Tels 5100-5101 See right top lines
THOMPSON A C 931 Purchase Tel 566 See page 36

Electrical Contractors

ADAMS ELECTRIC CO 1033 S Water Tel 5258 See page 35
BROWN G H T & CO INC 744 Pleasant Tel 509 See page 35
CRANDON BROS 868 Kempton Tel 5619 See left top lines
ETCHELLS ELECTRIC CO 946 S Water See page 35
HOWARTH ERNEST & CO 274 Union Tel 1854 See left top lines
KING & CO 1051 Acushnet av Tel 2693 See left bottom lines and page 36
OGDEN J H & CO 1027 Acushnet av See page 37
SMITH A C CO 27 William See left top lines and page 36
SYLVAN JOHN 580 Dartmouth Tel 1891 See page 86
THOMPSON A C 931 Purchase Tel 566 See page 36

Electrical Hardware & Tools

KING & CO 1051 Acushnet av Tel 2693 See left bottom lines and page 36

Electrical Supplies

BROWN G H T & CO INC 744 Pleasant See page 35
SLOCUM & KILBURN 23 N Water See right top lines
SMITH A C CO 27 William See left top lines and page 36

Electricians

ADAMS ELECTRIC CO 1033 S Water Tel 5258 See page 35
Belliveau Arthur 270 Bates

KING & CO. ELECTRICIANS
RADIO SUPPLIES AT WHOLESALE GAS
1049-1051 ACUSHNET AVENUE TELEPHONE 2693

Tel. 82 **Steiger Dudgeon Co.** Tel. 82

"New Bedford's Best Known Store"

Electricians—Cont.

BROWN G H T & CO INC 744 Pleasant See page 35
CRANDON BROS [illegible] Kempton Tel 5619 See left top lines
ETCHELLS ELECTRIC CO 946 S Water See page 35
Hockett Wayne G 65 Tarkiln Hill rd
HOWARTH ERNEST & CO 274 Union See left top lines
Joe's House Wiring Electric Co 1062 S Water
KING & CO 1051 Acushnet av Tel 2693 See left bottom lines and page 36
Lessard Euclide J 1430 Acushnet av
Levy Edward 1108 Purchase
Normandeau A J & Co 1507 Acushnet av
OGDEN J H & CO 1027 Acushnet av See page 37
SYLVAN JOHN 580 Dartmouth Tel 1891 See page 86
THOMPSON A C 931 Purchase Tel 566 See page 36

Elevator Fixtures

MACLARY D B & SON CO 129 Pearl Boston See Map

Elevator Mfrs

MACLARY D B & SON CO 129 Pearl Boston See Map
Otis Elevator Co 20 Market rm 22

Elevator Repairing

MACLARY D B & SON CO 129 Pearl Boston See Map

Elevator Ropes

MACLARY D B & SON CO 129 Pearl Boston See Map

Embalmers

CARRIER FUNERAL HOME 129-131 Deane Tel 872 See page 85
CHAUSSE ALDEGE 386 N Front Tel 1400 See right top lines and page 83
DILLINGHAM WALTER S 7 S Sixth Tel 514-W See page 83
DONAGHY S N FUNERAL HOME 858 Kempton Tel 7955-W See page 83
FRATES CHARLES A (Registered) 110 Rivet Tel [illegible] See page 84
LALIME NAPOLEON 177 Cove See right top lines
PROULX HENRY J 1897 Purchase Tel 5330 See page 83
SHERMAN'S FUNERAL HOME 505 County Tel 690-W See page 8
SULLIVAN FUNERAL HOME 535-537 County See page [illegible]
VAUGHAN UNDERTAKING CO INC 1498 Purchase Tel 201 See page 85
WILLIAMS LOUIS S 173½ Acushnet Av See page 85
WILSON EDWARD T 167 William Tel 179-Y See back cover

Embroidering Materials

Wack Henry 1243 Acushnet av

Embroidery

Thompson's 243 Union

Engineers—Mechanical

SPARLING BROS & CO S Hazard Tel 6107 See page 56

Engineers' Supplies

SLOCUM & KILBURN 23 N Water Tels 5100-5101 See right top lines

Engravers—Steel Plate

BAKER MFG CO THE 204 Court Tel 551 See page 72

Express—Motor

INTERSTATE TRUCKING CO 60 First See page 81
WINWARD E P & SON 16 William See page [illegible]

Expresses

American Ry Exp Co ft Willis
Boston Providence & Fall River Express 386 Acushnet av
Curran M J 147 Front
Fall River and New Bedford Express 1133 Purchase
Goldin Motor Transportation Co 7 S Water
Leupold Everett 186 Hathaway
Overland Express 1133 Purchase
Platt John 413 Allen
Ricketson Charles L 35 Hillman
Zenith Transportation Corp 147 Front

Family Washing

HOME WASHING CO 111 Myrtle See page 51
PEARL LAUNDRY 64-66 Hicks Tel 2728 See page 51
STANDARD LAUNDRY 28 Kenyon See page 50
SUMMER ST LAUNDRY 591 Summer See page 50

Fancy Goods

Leonard Juliet P 105 William rm 44

Farming Machinery

COBB GEORGE S 2160 Acushnet av See page 81

Ferry Companies

Fairhaven ft School
New Bedford Ferry Pier 9 ft of Second

Fertilizers

HERSOM THOS & CO Office 11 Commercial cor Front Factory 20 Howard av Tel 2681 See page 78
New Bedford Tallow Co 190 N Second

Filling Stations

Blanchette Andrew Acushnet av cor Ashley boul
Carroll Henry M 2857 Acushnet av
Colonial Filling Stations Inc 1789 Acushnet av and 56 Weld

Fire Brick Work

COOK ALBERT B 72 Shawmut av Tel 2547-W See page 58

Fire Insurance

CORNISH-CRAIG CORP 20 Market See page 47
SIMMONDS & CO INC Olympia Bldg Rms 220-222 See back cover

Firemen's Uniforms

MICHAUD & DUPRE 956 Acushnet av See left bottom lines and page 21

Fireplace Supplies

PAISLER & WILLIS 160 N Water Tels 181 and 7125 See right top lines and page 59

Firestone & Oldfield Tires

BREWER & CO INC 237 Union See page 8

Fish Dealers

WHOLESALE

Braga Manuel M (shell) 1500 Brock av
NEW BEDFORD FISH CO INC City Pier No 4 ft of Hamilton Tel [illegible] See page 37

RETAIL

Amaral Manuel 491 Belleville av
Angelo Seraphin 141 Crapo
Bassett Wm A Co 1023 Purchase
Boisclair Arthur 1106 S Water
Brigantino Jose de O 447 Belleville av
Cabral Antone 16 Hall
Cambra Manuel 86 Rockdale av
Costa Jacintho 513 S Water
Counsell John 1681a Acushnet av
CUMMINGS & CUMMINGS 98-104 William See page 57
Devlin Bernard R 1632 Acushnet av

THE FIRST NATIONAL BANK
Cor. UNION and PLEASANT STS. Telephones 31 and 32
COMPLETE BANKING SERVICE

Fish Dealers—Retail—Cont.

Ferreira Julio 79 Howland
Frates Peter 103 County
Freitas John D 179 Belleville av
Goularte Joseph 221 Coggeshall
Grinnell Clarence E 374 Cedar
Hackett James H 696 Brock av
Hey Frank 1518 Acushnet av
Lafferty John A 1748 Acushnet av
Lewis Manuel 100½ Potomska
Lopez Manuel 449 Bolton
Manchester John A 278 Kempton
McDermott Charles W 9 Weld
Medeiros Antone 310 Rivet
Medeiros Joseph P 683 S Water
Medeiros Manuel P 617 S Water
Mello Manuel 61 Delano
Mello Manuel C 209 Rivet
Merrihew Irving (shell) 17 N Second
Nunes Edward R 241 Coggeshall
Pacheco Joseph 126 Rockland
Pacheco Manuel A 120 County
Rose Manuel 523 S Water
Silva Frank 503 S Water
Sylvia Joseph 67 Howland
Sylvia Manuel 133 Hemlock
Pimental Antone T 322 Dartmouth
Plasco Vital 527 S Water
Roderick Edmund 400 Kempton
Rodrigues John 43 Howland
Sylvia & Curry 429 Belleville av
TABER GEORGE S CENTRAL MARKET 254-256 Union Tel 46 See page 57
Villa Joseph C 590 First

Fixtures—Store

WASHBURN 224-228 N Water Tel 7350 See left top lines

Floor Layer

LeBlanc Theotime 2492 Acushnet av

Florists

Brown W E 191 Cedar
Davenport Wm H 913 Purchase
Davis Edward G 191 Shawmut av
Enos Edward 39 Ward
Flower Mart The 249 Union
Garlington James 120 Matthew
Malonson Mary Mrs 3304 Acushnet av
Mosher Wm E 136 Court
MURRAY THE FLORIST 232 Union See page 37
Noffitz Anne E Mrs 961 Kempton
Peirce Edward M 47 Cottage
Perry Joseph M 623 Purchase
Roderick John 20 Rural
Sowle Floral Co 1092 S Water
SOWLE HERBERT V 249 Ashley Boulevard See page 38
Sylvia Manuel B 140 Dartmouth
WOODHOUSE CONSERVATORIES 39 Ward See page 38
Wooler James W 39 Highland

Flour Dealers

Baylies Wm Co Inc 120 Front
CUSHING J CO 100 S Water Tel 898 See page 43
Gracia Antone B 168 Rockland
KOROBKIN BENJAMIN CO (Distributors of Gold Coin and Daniel Webster Flour) 11 N Second See page 39
Washburn Crosby Co 22 Front

Ford Parts

MOTOR SALES COMPANY OF NEW BEDFORD 1382-1386 Purchase and 6-8 Pearl Tel 5550 See left top lines and page 4

Foreign Drafts

LUIZ GUILHERME M & CO INC 101 Rivet Tel 3500 Branch 56 Acushnet av Tel 8473 See page 11

Foreign Exchange

FIRST NATIONAL BANK Union Corner Pleasant Tels 31 and 32 See left top lines
MERCHANTS NATIONAL BANK 101 William Tels 676-677 See back binding and page 13
SAFE DEPOSIT NATIONAL BANK THE William and Pleasant Branch Acushnet Av and Sawyer See page 15

Founders—Iron

ACUSHNET IRON COMPANY 229 N Water Tel 1786 See page 49

Foundries—Brass & Iron

Foster Robert W 115 N Water
Gunning Iron & Brass Foundry Co 150 Hathaway rd
NEW BEDFORD BRASS FOUNDRY rear 42 Front Tel 6960 See page 19

Foundry Patterns

WASHBURN 224-228 N Water Tel 7350 See left top lines

Freight Forwarders

INTERSTATE TRUCKING CO 60 First See page 81
WINWARD E P & SON 16 William See page 81

Fruit Dealers

WHOLESALE

Collins Samuel 77 Union
Folk Hyman 49 Union
Shuster Bros 24-26 Union
Whaling City Fruit & Produce Co 46 Union

RETAIL

Barber Charles J 300 Coggeshall
Booras Nicholas 141 Belleville rd
Boston Fruit Store 981 Purchase
Breault Wm 1539 Acushnet av
Bristol Fruit Co 169 Union
Daprato & Earnshaw 991 S Water
Dennison Nicholas 1067 S Water
Depreto Antone 958 Brock av
Dumas George 1657 Purchase
Gemeropoulos Arthur C 281 Coggeshall
Giammalvo Salvatore 1952 Purchase
Goldstein Max 1027 S Water
Haste Peter J 769 Purchase
Israel Arthur 862 S Water
Israel Isaac M 874 S Water
Karaleskas Charles 951 Acushnet av
Lamprakis Genge 1227 Acushnet av
Lewis Louis 717 S Water
Luciano Pasquale 1610 Acushnet av
Miller Abraham 876 S Water
Morelli Luigi 98 Union
Nardini Giovanni 521 Kempton
Pappas Peter 1494 Acushnet av
Pateakas Areto P 1072 S Water
Peneretos Cosmos 6 Rodney French boul
Pieraccini John 404 Kempton
Stuart Abraham 452 S Water
Tavoularis George 15 Welcome
Valle Ulric H 62 Beetle
Weeby Charles & Co 876 Acushnet av

Fruit Products

Harper X L Products Co 5 Willis

Funeral Automobile Service

CLINTON STREET GARAGE AUTO SERVICE 480 Union See page 8

Funeral Designs

MURRAY THE FLORIST 232 Union See page 37
SOWLE HERBERT V 249 Ashley boul See page 38
WOODHOUSE CONSERVATORIES 39 Ward See page 38

N. LALIME *Funeral Director and Embalmer*

Successor to A. P. Lagasse & Son **Tact, Discretion and Sympathetic Service**

177 COVE ST. Tels. Office 1324-W Residence 1324-R DAY OR NIGHT

Funeral Directors

AUSTIN MICHAEL C 1387 Purchase
CARRIER FUNERAL HOME 129-131 Deane Tel 872 See page 85
CHAUSSE ALDEGE 386 N Front Tel 1400 See right top lines and page 83
DILLINGHAM WALTER S 7 S Sixth Tel 514-W See page 83
DONAGHY S N FUNERAL HOME 858 Kempton Tel 7955-W See page 83
FRATES CHARLES A 110 Rivet Tel 4823 See page 84
LALIME NAPOLEON 177 Cove See right top lines
PROULX HENRY J 1897 Purchase Tel 5330 See page 83
SHERMAN'S FUNERAL HOME 505 County Tel 690-W See page 8
SULLIVAN FUNERAL HOME 535-537 County See page 84
TALLMAN FRANK C 21 Sycamore Tel 5016-R or W See page 84
VAUGHAN UNDERTAKING CO INC 1498 Purchase Tel 201 See page 85
WILLIAMS LOUIS S 173½ Acushnet av See page 85
WILSON EDWARD T 167 William Tel 179-Y See back cover

Fur Cleaning & Dyeing

FASHION FUR SHOP THE 758 Purchase Tel 4681 See left top lines and page 38
FUR HOUSE OF SIDNEY THE 252 Union Tel 1976 See right top lines and page 39

Fur Curing

FUR HOUSE OF SIDNEY THE 252 Union Tel 1976 See right top lines and page 39

Fur Dealers & Furriers

FASHION FUR SHOP THE 758 Purchase Tel 4681 See left top lines and page 38
FUR HOUSE OF SIDNEY THE 252 Union Tel 1976 See right top lines and page 39
Gottesman Morris E 1131 Acushnet av
Grenier & Co 762 Purchase

Fur Manufacturers & Dealers

FASHION FUR SHOP THE 758 Purchase Tel 4681 See left top lines and page 38
FUR HOUSE OF SIDNEY THE 252 Union Tel 1976 See right top lines and page 39

Fur Mounting

FUR HOUSE OF SIDNEY THE 252 Union Tel 1976 See right top lines and page 39

Fur Repairing & Remodeling

FASHION FUR SHOP THE 758 Purchase Tel 4681 See left top lines and page 38
FUR HOUSE OF SIDNEY THE 252 Union Tel 1976 See right top lines and page 39

Fur Storage

FASHION FUR SHOP THE 758 Purchase Tel 4681 See left top lines and page 38
FUR HOUSE OF SIDNEY THE 252 Union Tel 1976 See right top lines and page 39

Furniture Dealers

*SECOND HAND

*Abbott Edith Mrs 1686 Purchase
Acheson James T & Co 1228 Acushnet av
Alpert George J 1068 S Water
*Alpert Harry 637 S Water
*Alpert Nathan 697 S Water
Ambush Ezra 621 and 733 S Water
*Belliveau Emile 350 N Front
Betteneourt Furniture Co 147-149 County and 437 S Second
Bigelow Edward P 298 Acushnet av
BOOTH JAMES H & SON 927-929 Purchase
Bowen Louis B 142 Campbell
Brody Furniture Co 282 Coggeshall and 935 Acushnet av and 705 S Water
Caouette J B Furniture Co 50 Delano
*Cavanaugh Felix 224 Cottage
*Coonyer Frank G 284 Kempton
Duggan James P 201 Acushnet av
*Economy Furniture Co 262 Coggeshall
*Fontaine Beatrice A Mrs 424 N Front
Fredette Louis N 1560-1562 Acushnet av
Galligan Bros Furniture Co Inc 43 Delano
*Galligan Charles 81 Weld
Garbotsky Samuel 654 and 656 S Water
Gauthier D Hormidas 1927 Purchase
Gleckman W Furniture Co 591 S Water
Gregoire J B Co 924 S Water
Happy Home Furniture Co 1637 Acushnet av
Hartman Bozena Mrs 1004 Acushnet av
Household Furnishing Co Inc 984 Purchase
Jubenville Charles 967 Acushnet av
Jusseaume Albert 1112 Acushnet av
Kaplan Bros & Goldstein 1020 S Water
Levine Harry 761 S Water
Levinson Eli 1822 Purchase
*Levinson Ida 745 S Water
*Lord John 281 Sawyer
Magnant Henry J 275 Coggeshall
Marques Joseph & Co 127 County
Modern Furniture Co 1613 Acushnet av
Morse Hendrick W 399 S Water
Motta John 1360 Acushnet av
Portnoy I & Son 1609 Acushnet av
Resevitz & Rabinovitz 351 S Water
*Roylance Samuel 131 Cove
Senft Fredolin 1796 Acushnet av
Star Furniture Co 1654 Acushnet av
STAR STORE Union and Purchase See right top lines and page 33
*Sullivan & Crabtree 271 Cottage
Sylvia M L & Co 781 S Water
Tabor Furniture Co Purchase cor Spring
Tessier Wilfred H 1689 Acushnet av
*Weitzman David 655-667 S Water
Wiecek Andrew 145 N Front
Wing C F Co The Inc 790 Purchase

Furniture Moving

Becotte William 1642 Acushnet av
Dion Edward 24 Rodney French boul
Fabio Wm M & Son 248 Chancery
Farrell Bros 185 County
Lopes Albert 254 Acushnet av
McFarlin Albert C 109 William 71 Spruce
McMullen Abbott D 10 Spring and 304 Kempton
McMullen James H 24 Spring
Platt John 413 Allen
Rogers Wm 252 Acushnet av
Secour Joseph W 379 Mt Pleasant
Tripp Elmer H 364 Ash

Furniture Repairers

Bennett Merton E 1139 Purchase
Dantsizen John G 214-216 Court
Fielding Robert C 109 S Sixth
Golden Joseph D 14 Bedford
Kouby Charles M 282 N Front
Macy Roland 11 Bedford
Rae Edward J 427 Pleasant
Smith David A 44 Union

Furniture Storage

NEW BEDFORD STORAGE WAREHOUSE CO 152 Front Tel 5040 Terminal Stores 136-152 Front North Stores 19 Jean See page 79

Garages

(See also Automobile Garages)

ALLEN STREET GARAGE 169 Allen Tel 425 See page 8
CITY GARAGE 30 N Sixth See page 9

GEARY, SIMMS & GEARY PIANOS Phonographs, Music Rolls and Records
"Where Your Friend Gets a Square Deal"
116-118 KEMPTON ST., (near Purchase) New Bedford, Mass.

Garages—Cont.

FORD GARAGE 1382 Purchase See left top lines and page 4
GUNNING BOILER & MACHINE CO 85 S Water cor School Tel 4877 See inserted leaf opp Business Directory
LAHEY EDWARD V 766 Pleasant See page 8
MOTOR SALES CO OF NEW BEDFORD 1382 Purchase See left top lines and page 4
ROEBUCK H & SONS 561 Cottage See page 7
UNION MOTOR CO 447 Kempton See page 5

Gas Company

New Bedford Gas & Edison Light Co 693 Purchase works 214 S Water

Gas Fitters

CLARK WILLIAM W 89 Parker See page 68
GREGORY & FLORENT 1545 Acushnet av Tel 3851 See page 70
HARTLEY HAMMOND INC 126 Acushnet av See left top lines and page 69
HERZOG EMIL 189 Adams See page 67
McCARTHY MICHAEL E 148 Dartmouth
MURPHY JAMES F 436 Pleasant See back cover

Gas Heaters

HIRST E P CO 31-33 N Water Tel 466 See right top lines

Gas & Oil Engines & Supplies

BECKMAN C E CO 31-35 Commercial See right top lines and page 18

Gas & Steam Fitter

BACON WILFRED L 510 and 514 County See top edge

Genasco Latite Shingles

SEALTITE ROOFING CO 19 Madison See page 75

General Contractors

BISHOP J W CO 575 Pleasant Tel 1221 See page 23

Gents' Furnishings

MICHAUD & DUPRE 956 Acushnet av See left bottom lines and page 21

Gift Shop

Congdon Lillian W Mrs 13 Sixth

Glass

Adams Charles F 1095 Pleasant
GREENE & WOOD Pine cor Cross Tel 618 See left top lines and page 55
MORIARTY T J 308 Purchase Tels 462-463 See page 42
NORMAND L P 19-21 County See page 19
PHELAN BROS 982 Brock av Tel 6433 1535 Acushnet av Tel 4868 See back cover
WADSWORTH HOWLAND & CO 1164 Acushnet av See right top lines and page 63

Glass Cutters

Pairpoint Corp The Prospect cor Howland
Whaling City Cut Glass Works 125 N Water

Glass—Plate & Window

AKIN-DENISON CO Main Office 231 Union Branches 1218 Acushnet av 129 Cove Walnut and Water See left top lines
NORMAND L P 19-21 County See page 19

Glassware

Jones McDuffee & Stratton Corp 125 N Water

Glaziers & Grainers

MORIARTY T J 308 Purchase Tels 462-463 See page 42
NORMAND L P 19-21 County See page 19

Glove Cleansing

BUSH & CO 47 William Tel Conn See page 22

Grain & Feed

CUSHING J CO 100 S Water Tel 898 See page 43
Horvitz David 2162 Acushnet av
Horvitz Grain Co 405 Earle and 232 Dartmouth

Granite & Marble Dealers

Allen Frederick E 18 N Second
Foley John 408 Court
Markey George A end Robeson
POTHIER JOSEPH A 306 Mt Pleasant and 183 Austin See page 62
REX MONUMENTAL WORKS 184 Dartmouth Tel 1708 See page 62
Shennan Wm 173 Parker
Whitton Matthew Ashley boul n cor Tarkiln Hill rd

Granolithic Walks

HOULE HENRY 928 Bristol Tel Conn See page 58

Gravel Roofing

NEW BEDFORD ROOFING CO 167 Hillman Tel 2159 See page 75

Greeting Cards & Novelties

PRINT SHOP THE 8 S Sixth See page 34

Grocers

WHOLESALE

ALLEN SLADE & CO 73 N Water Tel 895 Fall River offices 18-30 Third Tel 3700 See page 40
Bates Lot B 423 Acushnet av
Davis & Hatch Spice Co 28 Union
DRISCOL CHURCH & HALL INC 82 Union Tel 701 See page 40
Gernstein & Son 146 S Second
KOROBKIN BENJAMIN CO 11 N Second See page 39
Laurans Joseph h 1794 Purchase
National Grocery Co The Inc 368 Acushnet av
Peirce Silas & Co Ltd 1502-1508 Purchase
POTTER WILLIAM F & CO 1 Union cor Front Tel 7620 See page 41
RENAUD I CO THE 1744 Purchase Tel 4382 See page 41
S M Wholesale Grocery Co 59 Union

RETAIL

Acushnet Co-operative Association 213 Acushnet av
Alexander Manuel P 679 S Water
Almeida Joseph M 106 Rivet
Almido Manuel 521 S Water
Alpert David 520 S Water
Alphonse Manuel 791 Mt Pleasant
Alves Frank P 179 Bonney

For Service Use the GREEN "O" Directories

NEW BEDFORD AUTO SALES CO.

Dodge Brothers Motor Cars

427 KEMPTON STREET **NEW BEDFORD, MASS.**

Grocers—Retail—Cont.

Alves Julio P 537 N Front
Andre Bros 268 Dartmouth
Antoniewicz Mamert 318 Nash rd
Athanas Simon 16 Bullard
Bak Peter 49 Hicks
Barao John 666 S Water
Barboza Joseph M 2 Walnut
Barboza Manuel M 101 Dimon
Barrett Thomas 594 Brock av
Bates James C 263 Reed
Battistoni John 131 Smith
Bay State Market Co 1946 Purchase
Belliveau Jeffry 193 Middle
Bellotti Giovanna Mrs 674 Acushnet av
Belohlavek Michael 12 Holly
Benjamin Honorat 1404 Acushnet av
Benjamin Octave 962 S Water and 818 Kempton
Benjamin P & Son 633 Brock av
Bettencourt Manuel 185 Rockland
Blanchette Louis N 163 Cove
Blaszczak Michael 1673 Acushnet av
Borges & Co 85 County
Boucher Arthur 108 Reynolds
Bourdon Wm 1021 County
Bourque Arthur 354 N Front
Bourque Narcisse 254 Shaw
Braley Albert C 344 Court
Brightman Edward T 96 Locust
Brito Frank 339 S Water
Britto Louis 9 Walnut
Butts James D 331 Kempton
Capra Catherine Mrs 27 Penniman
Carneiro Domingos B 263 Coggeshall
Caroalho Luiz 504 N Front
Carreau & Chartier 50 Rodney French boul
Centeio John F 2c Walnut
Chadwick & Tripp 282 Allen
Chandler Robert N 781 Belleville av
Chapman Abraham 938 County
Charette Phillip J 870 Brock av
Chase Clarence W 43 Bedford
CHAUSSE ALDEGE 398 N Front
Cloutier Cyrille 6 Phillips av
Coelho Antone 599 S Water
Coelho Joseph L 181 Hemlock
Collette Arthur 4127 Acushnet av
Collins John F 231 Hillman
Connor John T Co 1676 1742 and 1862 Acushnet av 576 and 844 Brock av 344 Cedar 126 570 County 276 Court 146 Dartmouth 753 and 864 Kempton 120 S Sixth and 236 Weld
Cook Harry 136 County
Co-operative Grocery Stores Co 961 Acushnet av 297½ Coggeshall 1394 Acushnet av 42 Cove 163 County
Corey & Pacheco 527 S Second [265 Rivet
Correia Simon 334 Brock av
Correia & Sons 84 Hemlock
Costa David 337 Nash rd
Costa Martin 15 Griffin
Costa Peter 577 Belleville av
Cote Joseph L 162 Ashley boul
Coutinho Morris 161 Belleville av
Couture Melina Mrs 1092 County
Crompton John J 105 Clark
CUMMINGS & CUMMINGS 98 to 104 William **See page 57**
Cushman Bros 417 Purchase and 726 Kempton
Dagesse Arcade 241 Ashley boul
Davenport Charles M 152 Arnold
Dehn George R 70 Cove
Demakis Peter 198 N Front
Demanche Omer 49 Felton
DeMello Jose 604 S Water
DeMello Joseph 47 Howland
Desmarais Joseph V 414 Tarkiln Hill rd
Desrosiers Hormidas 2777 Acushnet av
DesRuisseaus Market 187 Weld
Dextradeur Alfred 2307 Acushnet av
Dextradeur Joseph A 1128 Acushnet av
Dextraze Joseph 479 Ashley boul
Dias Arlindo 248 Coggeshall
Dion Alfred 4228 Acushnet av
Docker Fred W 263 Summer
Duarte Alfredo 807 S Water
Duckworth George T 137 Smith
Dussault Benjamin 921 County
Earnshaw Herbert A 203 Austin
Entin Rose Mrs 130 Main
Espinola Antonio F 179 Rockland
Eugenio Manuel 150 Matthew
Fanning Wm B 906 Pleasant
Farrell John 187 County
Farris Joseph G 259 Rivet
Fernandes Alfred 360 S Water
Fernandes Antone 174 Sawyer
Fernandes Antone 427 S Water
Fernandes Antonio A 220 Rivet
Fernandes Frank 206 Belleville av
Fernandes John S 320 S Water
Ferreria & Robello 209 Coggeshall
Fisher Sarah Mrs 478 Acushnet av
Fortin Ovila 163 Cove
Fortin Philias 1347 and 316 Wood
Frade John S 475 Belleville av
Frankel Jacob 69 N Second
Freitas Frank G 52 County
Frenette John B 216 Myrtle and 109 Brigham
Frigault Octave 326 Ashley boul
Gaeng Fred 414 Ashley boul
Garcia Antone V 287 Dartmouth
Garrick Cecelia Mrs 528 S Water
Gaudette Joseph 483 N Front
Geary & Geary 393 Cedar
Germansky Rose Mrs 458 S Water
Giammatteo Ernest 1344 Purchase
Glowacki John 1681b Acushnet av
Goldstein David 74 Clark
Gomes Antonio F 440 Belleville av
Gomes Benjamin A 466 Maxfield
Gomes Isaac 92 S Water
Gomes & Santanna 166 Coffin av
Gonneville Joseph 516 Summer
Gonsalves Joseph 739 S Water
Gonsalves & Silva 418 Belleville av
Gordon Samuel 1623 Acushnet av
Great Atlantic & Pacific Tea Co 947 1032 1141 1271 1427 1606 1711 1873 2066 Acushnet av 189 Allen 184 and 358 Arnold 483 Ashley boul 199 Austin 40 Brigham 719 854 Brock av 24 Centre 64 Clark 98e 526 795 County 299 199 300 Court 68 Cove 371 Dartmouth 47c Durfee 233 Hillman 33 Howland 386 814 Kempton 333 Main 291 Nash rd 574 N Front 46 Parker 1083 1662 1856 Purchase 135 422 Rivet 176 Rockland 200 Shawmut av 135 Smith 821 1025 S Water 599 Summer 100 Tarkiln Hill rd 29 Walnut 26 Wing
Grenier Fred 408 Wood
Griffin Joseph E 122 Campbell
Grundy & McManus 358 Court
Gudewicz Vincent 42 Washburn
Guillet Theodule 1645 and 4345 Acushnet av
Gustafson Carl O 158 Liberty
Hambly Estelle B Mrs 17 Tarkiln Hill rd
Hampson Paul 133 David
Hierholzer Charles 819 Mt Pleasant
Hotte Bros 48 Rivet
Houghton Harold 1625 Acushnet av
Howard Arthur 371 Brock av
Hoxie Edward A 4409 Acushnet av
Huard Odna 141 N Front
Hudner's Market Inc 973 S Water and 145 Union and 1173 Acushnet av
Jackson Harry 674 Brock av
Jesus Joaquin 66 Howland
Judd Henry 416 N Front
Jussaume Rosalie Mrs 302 N Front
Kalisz Michael 137 N Front
Kazmazyk Joseph 434 Belleville av
Keelan Samuel 155 Birch
King Phillips Stores The 1001 1478 1686 1857 and 2184 Acushnet av 103 Allen 110 County 66 Durfee 179 Hemlock 353 Kempton 1831 Purchase 1116 S Water 335 Wood

GREENE & WOOD Every Kind of LUMBER and MILL WORK
PINE STREET, off SO. WATER STREET, NEW BEDFORD

Grocers—Retail—Cont.

Koffman Louis 1719 Acushnet av
Koster Jacob 252 Cedar
Kraihanzel Charles 140 Wash
Kranczek Peter 107 Cove
Kruger Bros 437 Acushnet av
Kutin Samuel 469 S Water
Kwiatkowski Stanislaw 415 N Front
LaCroix Armand 2177 Acushnet av
LaFrance Bros 81 Austin
LaFrance & Co 177 Reynolds
Lamontagne John 180 Hathaway
Landry George 1413 Acushnet av
Langlois Hector M 239 Ashley boul
Langlois & Langlois 175 N Front
Lansky Louis 494 S Water
Lapointe Isadore 488 Coggeshall
Lapolla Joseph 595 Tarkiln Hill rd
Lebeau Odilon Wm 329 County
Leclair Adelard 887 Brock av
LeClair Delia Mrs 27 Delano
Leite Joseph T 290 Dartmouth
Lestage Felix B 170 Reynolds
Letendre Hector E 287 Conduit
Lilley James E 271 Cedar
Limpos John 50 Weld
Linder Israel 480 [redacted] Water
Lipman Max 1268 Acushnet av
Lopes Ignacio P 81 Acushnet av
Lopes Joaquin P 78 Acushnet av
Louro Joseph F 308 Rivet
Luce Walter A L 244 Cedar
Lussier Napoleon 471 N Front
Macek Stanley 154 N Front
Machnik Mary Mrs 140 N Front
Maier Mary Mrs 100 Rockland
Manchester James H 688 Kempton
Marchal Emile 97 Ruth
Marotte Homer A 2248 Acushnet av
Marshall Angelo 133 Acushnet av
Martin Emery 1150 Acushnet av
McCabe Bernard C 416 Kempton
McHugh James A 1592 Acushnet av
Medeiros Francis P 314 Dartmouth
Mello Adolfo P 212 Coggeshall
Mello Camillo E 61 Crapo
Mello Manuel L 46 Howland
Mello Seraphine E 164 Hemlock
Mendes Manuel J 47 S Second
METHE ADHEMAR 75 County Tel 689 See page 57
Methe George A 712 Brock av
Miguel Antonio 157 Belleville av
Modesto Manuel R 309 Dartmouth
Moniz Antone B 71 Howland
Moniz John B & Sons 133 Crapo
Moniz Manuel B 187 Acushnet av
Moniz Marian 52 Grinnell
Monjeau Joseph 61 County
Moorhouse George A 645 County
Morency John 60 Division
Mosher & Hazard 94-104 Allen
Motta John 109 Davis
Moura & Cruz 43 Rivet
Murphy Frank T 58 Linden
Nanapoulous Andrew 289 Coggeshall
New Bedford Public Market 706 Purchase and 1046 S Water
New Manhattan Markets 874 Purchase 87 Dartmouth 773 Kempton
Nisson Louis 474 S Water
Nunes & Bro 224 Coggeshall
Oliveira Joseph J 199 Acushnet av
Oliveira Victorina 153 Crapo
Oliveira & Meideiros 437 Belleville av
Oliver Mary F Mrs 341 First
Ouimet Horace 1862 Purchase
Pacheco John J & Co 431 Belleville av
Pacheco John M 128 Hemlock
Pavao Marriano C 184 Crapo
Pejko Martin 313 N Front
Peloquin Wilfred 41 Bentley
Perry Eugene 335 N Front
Perry Joseph 199 Hemlock
Philips Charles B 1431 Plainville rd
Pina Joseph 15 Griffin
Pinto Antone 343 S Second
Pinto Berard 90 [redacted] Second
Plourde Aurore Mrs 95 Princeton
Polonsky Maurice 180 N Front
Ponte Joseph P 359 First
Ponte Manuel P 73 Davis
Porter [redacted] Lake 376 Cedar
Potter Edwin L jr 114 Dartmouth
Poyant George 79 Belleville rd
Puritan Grocery Stores Inc 1073 Purchase 1202 1636 1426 1453 1759 2176 Acushnet av 308 Cedar 22 329 642 1065 County 326 505 870 Kempton 746 Brock av 447 Court 360 Dartmouth 1056 S Water 100 Ruth 661 Summer
Query Walter J 126 Ashley boul
Quintin & Pare 523 N Front and 2794 Acushnet av
Rapoza Manuel F 77 Rivet
Rappo Krito T 977 S Water
Resendes Antone S 31 Hathaway
Ribeiro Raoul 580 [redacted] Water
Ricketson Arthur E 261 Arnold
Ribbany Bros 349 Kempton
Riley Edward F 515 Kempton
Robinson Daniel 156 Weld
Rocha & Souza Co 147 Dartmouth
Roderigues & Sylvia 294 Coggeshall
Roe George J 517 N Front
Rogers Bros 107 [redacted] Second
Rousseau Hector 695 Belleville av
Roy Joseph C 697 Cottage
Russo Peter 421 Belleville av
Sadeck Charles & Son 116 DeWolf
Sagar Arthur W 98 Cove
St Pierre & Boucher 225 Sawyer
SALVATI G & SONS 925 Purchase See page 11
Santos Francis L 235 Acushnet av
Santos Manuel F 409 [redacted] Water
Santos Manuel P 827 S Water
Seaman Wm 464 Union
Serafino Tereni 1396 Purchase
Sher Barney 256 Coggeshall
Shuster Nathan 504 S Water
Silva Alexander A 91 Grinnell
Silva John D 280 Court
Silva & Baldo 1005 S Water
Simmons Bros 64 Durfee
Sisson Otis A 3913 Acushnet av
Siva Thuribio 510 Acushnet av
Skwarlo Mary Mrs 113 Cove
Slom Charles 903 S Water and 139 Seventh
Smith Elias G jr 47 Foster
Souza Mary Mrs 244 State
Souza & Roderiques 463 Belleville av
Stankiewicz Joseph A 232 N Front
Stawasz John 2 Hicks
STEIGER DUDGEON CO INC 185-187 Union Tel 82 See right top lines and page 34
Strzepek Constanty 32 Penniman
Sunderland Benjamin 461 Coggeshall
Sykes Wm E 75 Church
Sylvia Alexander A 91 Grinnell
Sylvia Constantine M 277 Kempton
Sylvia & Brown 518 Union
Szczepan Martin 126 N Front
Szczepan Marcin 126 N Front
TABER GEORGE S CENTRAL MARKET AND GROCERY 254-256 Union Tel 46 See page 57
Taber O R & Son 457 Kempton
Tasker Joshua B 145 Arnold
Taylor John J 925 Acushnet av
Teczar Albert 44 Hazard
Teixeira Antone 98 Nash rd
Thomas George 517 Acushnet av
Thomas Joseph 201 and 219 N Second
Thompson & Sweeney 101 N Second
Tighe James J 556 Kempton
Tomkowicz Walter 397 Belleville av
Toussaint Charles 60 Shawmut av
Trahan Joseph 441 Tarkiln Hill rd

ALDEGÉ CHAUSSÉ Funeral Director and Embalmer
386-390 N. Front St. Private Ambulance Service Tel. 1400

Grocers—Retail—Cont.

Turcotte Edward E 1284 Acushnet av
Turcotte Louis H 555 N Front
Underwood A P & Co 17 N Sixth
Vanasse Francois X 75 Austin
Vargas Manuel F 164 Blackmer
Verissimo Frank 882 S Water
Vieira John C & Co 601 S Water
Vigneault & Landry 1413 Acushnet av
Voghel Hormidas A 2318 Acushnet av
Wagner R G & Co 156 North
Walder Bertha 676 Kempton
Wanot Jacob 363 Belleville av
Wilkinson Isaac 32 Felton
Winer Morris 497 S Water
Winiewski Frank 107 Cove
Wood Augustus R 383 Maxfield
Woodland John & Son 478 Kempton
Wotoska Agnes Mrs 146 N Front
Wotowich Felix 1727a Acushnet av
Wright & Taber 131 Acushnet av
Xavier Manuel 9 Mitchell
Yates John E 2 Harmony
Zajac Michael 122 Cove
Zalewski Joseph 57 Delano
Zarzycki John 192 N Front

Haberdashers

MICHAUD & DUPRE 956 Acushnet av See left bottom lines and page 21

Hairdressers—Ladies

Abrams Florence G 774 Purchase
Aldrich Ruth 105 William rm 31
Aspden Emma Mrs 1016 Cove rd
Bagley Mabel Mrs 908 Purchase rm 206
Begley Helen T 202 Union
Blanchet Eliza E 446 County
Boland Maud C Mrs 6 Zeitz bldg
Carlson Ellen M 888 Purchase rm 320
Chadwick Sarah A 245 County
Charpenter Albina 148 Deane
Coros Celia M 844 Purchase
Davis May E 71 William rm 4
Dodd Margaret A M 908 Purchase rm 306
Gehres & Stepler 222 Union rm 410
Goulding M Olive Mrs 758 Purchase
Havard Ella B 92 Weld
LaBelle Florence A Mrs 1775 Acushnet av
Lee Jennie W 115 Sycamore
Maley Agnes T 488 Pleasant rm 7
Marsh Mary E W Mrs 908 Purchase rm 305
McMann Gertrude A Mrs 153 Union
Mello Charles 712 Purchase rm 5
Milady Shop 758 Purchase
Peters Mary D Mrs 53 Elm av
Pike Annie E 749 Purchase
Piper Sarah C Mrs 758 Union
Slater Helen 850 Purchase
Susini Eugennie Mrs 17 Mechanics la
Sykes Lucy A 334 Ash
Thompson Hair & Corset Shop 763 Purchase
Visco Helen E 5 S Sixth
Walker Elsie L Mrs 844 Purchase
Wing Georgianna 147 Cottage

Hammocks

BECKMAN C E CO 31-35 Commercial Tel 5010 See right top lines and page 18

Hand Power Elevators

MACLARY D B & SON CO 129 Pearl Boston See map

Hardware

Avellar Antone 1704 Acushnet av
Baptista Manuel E 126 Dartmouth
Besse Lemuel F 772 Pleasant
Bourassa Donat 1839 Acushnet av
Butler Wm P & Sons 801 S Water
Camara & Co 230 Coggeshall
Croacher Thomas W Est Leonard cor S Water
Dawe W C & Co 1364 Acushnet av
DeWolf & Vincent 111 William
DIONNE WALTER 1867 Acushnet av See page 41
Economy Hardware Stores Inc 297 Dartmouth
Francis Antone F 77 Grinnell
Fredette J Alfred 1533 Acushnet av
GLOBE AUTO SUPPLY CO 1767 Acushnet av See page 9
GLENNON ROOFING CO 39 Linden Tel 4314 See page 43
Gosselin Josephine M Mrs 149 Cove
Guy Max 320 Rivet
HAND & SON 2170 Acushnet av See page 42
Hayes N P & Co 65 William
Horwitz David 109 Union
Korobkin Benjamin 352 Dartmouth
Lawrence J A 1029 Acushnet av
Leigh Thomas 321 Rivet
Lemlin Willie J 33 Rodney French boul
Moraux John B 1705 Acushnet av
Moreau Eugene J 872 Kempton
MORIARTY T J 308 Purchase Tels 462-463 See page 42
Norris Paint & Hardware 738 Pleasant
Olivier Israel 1890 Acushnet av
Perry M F & Co 97-99 North Second
PHELAN BROS 982 Brock av Tel 6433 1535 Acushnet av Tel 4868 See back cover
Poirier Aime J 1181 Acushnet av
Quintin Hermenegilde N 1223 Acushnet av
Roberts Wm 1460 Acushnet av
Shumway Hardware Co 1525 Acushnet av
Silva M P B & Son 4 Wing
Sylvia M L & Co 781 S Water
Zeitz Barney 132 Union

Hardware—Heavy

HANDY JONATHAN CO 28-30 William Tel 327 See left bottom lines and page 50

Harness—Makers & Dealers

Morin Alexander 238 N Front
Souza Manuel G 232 S Second

Hat Mfrs

Gollub Louis 1051 Water
Kershner Samuel 27 Weld
Taylor Walter J 932 Purchase

Hats & Caps

King's Hat Store 740 Purchase
MICHAUD & DUPRE 956 Acushnet av See left bottom lines and page 21
SWIFT M C & SON 157 Union Tel 1011 See left top lines
WENTWORTH CLOTHING CO 211 Union Tel 999 See right top lines
WORDELL & McGUIRE CO 778 Purchase Tel 5123 See page 21

Hay & Straw

Altman Julius 810 Rockdale av
CUSHING J CO 100 S Water Tel See page 43
Guay Pierre 846 Acushnet av and 592 Tarkiln Hill rd
Horvitz David 2162 Acushnet av
Horvitz E & Son 779 Belleville av
Kirk J Frank 1278-1286 Purchase
Krivoff Grain Co 225 Kempton
Morse Everett C 255 River rd
Phaneuf & Son 188 Rivet
Ricard & Cote 380 Sawyer
Rubenstein David 421 S Water
Winslow Mackenzie Co 742 Acushnet av

Headstones

REX MONUMENTAL WORKS 184 Dartmouth Tel 1708 See page 62

Heating

ALLEN GEORGE J & CO 416-422 Acushnet av Tel 1063 See back cover

HARTLEY, HAMMOND, INC.

PLUMBING—HEATING—METAL WORK

126 ACUSHNET AVENUE Tel. 1595 NEW BEDFORD, MASS.

Heating—Cont.

ANDERSON & OLSEN 147 Chancery See page 43
BACON W L 510-514 County Tel 1882 See top edge
BAILEY WALTER P 216 Acushnet av See page 67
BEAULIEU RAPHAEL 884 Belleville av Tel 6709 See page 70
BESSETTE WILLIAM A 509 Summer Tel 8603-5 See page 69
BRIERLEY & HILL 333 Rivet Tel 5034 See page 70
CLARK WILLIAM W 89 Parker See page 68
COTE & DUBUQUE 266 N Front See page 67
Damon Heating & Engineering Co 29 Grant
GREGORY & FLORENT 1545 Acushnet av See page 70
HARTLEY HAMMOND INC 126 Acushnet av See left top lines and page 69
HERZOG EMIL 189 Adams See page 67
HIRST E P CO 31-38 N Water Tel 466 See right top lines
MAXFIELD CHARLES A 26 N Second See page 68
McCARTHY MICHAEL E 148 Dartmouth See page 68
MURPHY JAMES F 436 Pleasant See back cover
WOODACRE BROTHERS 950 S Water Tel 213 See page 70

Heating Contractors

LEMIEUX ANTONIO 2283 Acushnet av Tel 8204 See page 68
SULLIVAN ENGINEERING CO 44 Middle Tel 4794 See front cover

Heavy Trucking

HEMINGWAY BROS TRANSPORTATION CO 19 Swift Tel 3638 See left bottom lines and page 82

Hemstitching

Hemstitch Shop The 64 State

Hops & Malt

American Malt & Hops Co 1473-1477 Acushnet av
Bonneau & Fortier 42 Rodney French boul
Fay James L 962 Acushnet av
Hogarth Wm 1781½ Acushnet av

Hosiery

Real Silk Hosiery Mills 888 Purchase rm 411
WALK-OVER BOOT SHOP 95 William See page 17

Hosiery & Gloves

STAR STORE Union and Purchase See right top lines and page 33
STEIGER DUDGEON CO INC 185-187 Union Tel 82 See right top lines and page 34

Hospitals

Burt Private Hospital 1384 Rockdale av
St Joseph's 1061 Pleasant
St Luke's 95 Page cor Allen
Union Hospital 1074 Pleasant

Hot Air Heating

LAWTON & DELANO 137 Grinnell Tel 1118 See page 69

Hot Water Heating

ANDERSON & OLSEN 147 Chancery See page 43
BACON W L 510-514 County Tel 1882 See top edge
BESSETTE WILLIAM A 509 Summer Tel 8603-5 See page 69
BRIERLEY & HILL 333 Rivet Tel 5034 See page 70
ELLIOT JOHN D 502 Purchase See page 67
GREENLEAF MARK E 447 Purchase Tel 5523 See page 69
GREGORY & FLORENT 1545 Acushnet av Tel 3851 See page 70
HARTLEY HAMMOND INC 126 Acushnet av See left top lines and page 69
HIRST E P CO 31-33 N Water Tel 466 See right top lines
MAXFIELD CHARLES A 26 N Second See page 68
McCARTHY MICHAEL E 148 Dartmouth See page 68
SULLIVAN ENGINEERING CO 44 Middle Tel 4794 See front cover
WOODACRE BROTHERS 950 S Water Tel 213 See page 70

Hotels

American House 1089 Acushnet av
Astor House 222 Ashley boul
Atlantic Hotel 920 Purchase
Avon House The 1041 Purchase
Baylies Square Hotel 1757 Acushnet av
Capitol House 134 Deane
Carleton House 44 Weld
Commercial House 109 Union
Elm-A House 153 Elm
Grand Hotel 343 Acushnet av
Hotel Cordeira 139 County
Hotel Harvey 161 Middle
HOTEL LINCOLN 1061 Purchase cor North Tel Conn See page 45
Hotel Plaza 965 Purchase
Hotel Touraine 1166 Acushnet av
Hotel Victoria 1057 S Water
Ideal Hotel 1076 S Water
Moore's Colonial Inn 97 Middle
NEW BEDFORD HOTEL 733 Pleasant See page 44
Orpheum Hotel 988 S Water
Plymouth House 1014 Purchase
Wilson Inn The 583 Purchase

APARTMENT

Belmont The 4 Eighth
Brooklawn Apartments 1860 Acushnet av
Clarindon The 197 Middle
Granada The 142 Ash
O'Leary's Castle 931 Acushnet av
Winchester Apartments The 146 Cottage

House Furnishings

Goulart & Co 1520 and 1837 Acushnet av
Horvitz Isaac F 541 S Water
Leen Samuel D 963 Purchase
Magnant Henry J 271 and 275 Coggeshall
Queen Harry 1081 S Water
STAR STORE Union and Purchase See right top lines and page 33
STEIGER DUDGEON CO INC 185-187 Union Tel 82 See right top lines and page 34

Ice

WHOLESALE

Burns River Ice Corp 1107 Rockdale av
NEW BEDFORD ICE CO 12 School Tel 255 See page 45

RETAIL

Andreoli John 2 Wall
Bedard Joseph 1054 County
Bessarra Antone F 48 Florence
Briggs Wallace A 55 Hussey
Dawson John T Est 29 Brook
Folger Walter S jr 82 Morgan
Greene George D 398 Mill

R. IZMIRIAN

IMPORTER

292 UNION Tel. 413

Oriental Rugs and Carpets

Repairing and Cleansing

NATIVE HAND PROCESS ESTIMATES GIVEN

New England Bakery Co.
1070 COUNTY ST. NEW BEDFORD, MASS.
Always Ask For The Loaf in The Diamond Wrapper

Ice—Retail—Cont.

HASKELL ISAAC F 404 Court See page 45
Lopes George 295 Cottage
Meunier Honoreus 99 Howard av
Millette Pierre A 166 Deane
Mosher Charles H 1372 Rockdale av
NEW BEDFORD ICE CO 12 School See page 45
O'CONNOR BROS 431 Rivet See page 76
Rogers Arthur L 18 Florence
Rogers Edward L 252 Brownell
Rosa Antone 67 Delano
St Lawrence Paul 403 Bolton
Sampson Joseph 63 Covell
Sherman Henry E 334 Kempton
Soares Frank W 806 Rockdale av
Spooner Alonzo W 85 Shawmut av
Sullivan John E 210 Dartmouth

Ice Cream

WHOLESALE

EASTERN DAIRIES INC 103 Front See page 46
LYNDONVILLE CREAMERY ASSN (Speedwell Farms) 1800 Acushnet av See page 46
MADE-RITE ICE CREAM CO INC 268 and 272 Sawyer See page 45
MAINE ICE CREAM CO INC THE 535 Kempton See page 46
NATIONAL ICE CREAM CO 580 N Front and 2111 Acushnet av Tels 7250 and 706 See page 46
TAIT BROS INC 103 Front Tels 3730-W and 4430 See page 46
Velvet Ice Cream Co 119 Smith

RETAIL

Bates Kirby Co 598 Pleasant
EASTERN DAIRIES INC 103 Front See page 46
Howland Abraham P 10 Weaver
LYNDONVILLE CREAMERY ASSN (Speedwell Farms) 1800 Acushnet av See page 46
MADE-RITE ICE CREAM CO INC 268-272 Sawyer See page 45
MAINE ICE CREAM CO INC THE 535 Kempton See page 46
NATIONAL ICE CREAM CO 580 N Front and 2111 Acushnet av Tels 7250 and 706 See page 46
TAIT BROS INC 103 Front See page 46
White Donald 3513 Acushnet av

Ice Cream Manufacturers

EASTERN DAIRIES INC 103 Front See page 46
MAINE ICE CREAM CO INC THE 535 Kempton See page 46
TAIT BROS INC 103 Front See page 46

Income Tax Specialist

BONNER FRED D 359 North See page 2

Infants' & Children's Wear

STAR STORE Union and Purchase See right top lines and page 33
STEIGER DUDGEON CO INC 185-187 Union Tel 82 See right top lines and page 34

Insurance Agents

Aindow John H & Co 791 Purchase rm 16
Archambeault Jean B 477 Summer
ASHLEY CHAS S & SONS 11 N Sixth Tel 270 See page 74
Bazinet Hercule P 96 William
Black Jacob jr 888 Purchase rm 313
Bosworth Calvin T 200a County
BOUCHER JOSEPH Z 1514 Acushnet av Tel 7578 See page 32
Chase Wm R 105 William rm 40
Cohen Harry 888 Purchase rm 310
Cook Otis P 260 Union
CORNISH-CRAIG CORP 260 Union See page 47
de MaCarty A C 791 Purchase
Donnelly Arthur 159 Penniman
Doyle Edward T 222 Union rm 308
GODDARD CASE & BORDEN 21 Merchants Bank Bldg Tel 1823 See front cover
GOSHIEN MILTON H 314 Olympia Bldg See page 47
GRENACHE & SURPRENANT 1293 Acushnet av Tel 7989 See page 47
Harrington Wm A 749 Purchase
Henshaw James 18 Masonic bldg
James Alfred S & Co Inc 101-105 William rm 24
Knapp & Knapp 13 Masonic bldg
Lardner Joseph C 214 Olympia bldg
LUMIANSKY D & CO Olympia Bldg 888 Purchase rm 314 See page 47
MacLEOD VERNON K 222 Union rm 309 See bottom stencil
Maynard George E 791 Purchase rm 29
McCann Wm 1055 Acushnet av rm 31
Otis & Co 222 Union rm 200
PAUL & DIXON Duff Bldg 628 Pleasant Tels 887-888 See front cover
Peirce Leland C 10 Masonic bldg
Peterson George W 20 Market rm 24
Pope Harry L 106 Middle
ROBERT & LAMBERT 29 Delano Tel 3135 See page 47
SIMMONDS & CO INC 888 Purchase rms 220-222 See back cover
Swift Bert 48 Morgan
Van Flatern Ernest F 888 Purchase rm 308
Wefer & Parker (life) 163 Elm
York & Holmes 105 William rm 42

Insurance Companies

Aetna Life Ins Co 18 Masonic bldg
American Mutual Liability Ins Co of Boston 105 William rms 30-32
Employers Liability Assurance Corp 555 Pleasant rm 10
Equitable Life Ins Society 558 Pleasant rm 31
Federal Mutual Liability Ins Co 222 Union rm 301
Hartford Steam Roller Inspection & Ins Co 11 N Sixth
John Hancock Mutual Life Ins Co 888 Purchase rm 514
Liberty Mutual Ins Co 758 Purchase rm 10
Metropolitan Life Ins Co of New York 688 Pleasant
Mutual Benefit Life Ins Co of Newark 106 Middle
MUTUAL LIFE INS CO OF N Y THE 222 Union rm 309 See bottom stencil
Mutual Trust Life Ins Co 488 Pleasant
New England Mutual Life Ins Co 222 Union rm 300
NEW YORK LIFE INS CO 314 Olympia Bldg See page 47
Norwich Union Indemnity Co 888 Purchase rm 220
Prudential Ins Co of America The 95 William rm 208
Smith Ins Service Inc rm 404 Olympia bldg
Travelers Ins Co (claim dept) 105 William rm 23

Interior Decorators

MERRIMAN REGINALD S 420 Olympia Bldg See page 48
ST AMAND JOSEPH A & CO 198 Tinkham av See page 65
SIMMONS SAMUEL A 11 Fairmount Tel 5850 See page 64

Interior Finish

CENTRAL LUMBER & SUPPLY CO 172 N Water See left top lines
THORPE THOMAS W 5 North See page 78

Interpreter

Azevedo Lionel F (Portuguese) 12 Wing

Invalids Elevators

MACLARY D D & SON CO 129 Pearl Boston See map

Investment Brokers

ROLLINS E H & SONS 705 First National Bank Bldg See page 48
TRIPP & TABER Merchants Bank Bldg 105 William See page 48
TUCKER ANTHONY & CO 555 Pleasant See page 49

COAL Akin-Denison Co.
231 Union St. Walnut Cor. Water St.
1218 Acushnet Ave. 129 Cove St. Wharf, Foot of Hillman St.

Investment Securities

BARTLETT CLARANCE H Merchants Bank Bldg 105 William rms 26-27 Tel 5235 See front cover
Haskell G T & Co 488 Pleasant rm 19
ROLLINS E H & SONS 705 First National Bank Bldg See page 48
TRIPP & TABER Merchants Bank Bldg 105 William See page 48
TUCKER ANTHONY & CO 555 Pleasant See page 49

Investments

ROLLINS E H & SONS 705 First National Bank Bldg See page 48
TRIPP & TABER Merchants Bank Bldg 105 William See page 48
TUCKER ANTHONY & CO 555 Pleasant See page 49

Iron Founders

ACUSHNET IRON COMPANY 229 N Water Tel 1786 See page 49

Iron & Steel

HANDY JONATHAN CO 28-30 William Tel 327 See left bottom lines and page 50

Japanese Goods

WRIGHT'S JAPANESE STORE 296 Union Tel 1876 See page 39

Jewelers

Alexander Leon 1236 Acushnet av
Baker Joseph 1519 Acushnet av
Benoit Stanislaus T 1075 Acushnet av and 1109 S Water
Cartier Louise Mrs 943 S Water
Cohen Solomon 918 Purchase
Coutu Joseph H 761 Purchase
Desaulniers Ernest T 1180 Acushnet av
England Anatole 1568 Acushnet av
Gardner Archie C 80 Plymouth
Gidley Cyrus J 206 Union
Goldberg Ellis 1143 Acushnet av
HODGDON EDWARD J Bristol Bldg 758 Purchase Tel 849 See back cover
Humphrey Horace L & Co 764 Purchase
LeBlanc Hubert 1422 Acushnet av
Maheu Ludger 1021 Acushnet av
Mello Marcellino 114 County
Michaud Joseph 1109 Acushnet av
New Bedford Jewelry Novelty Co 933 Purchase
Olympia Jewelry Co 213 Olympia bldg
Patstone Edward 933 Purchase
Pierce Frederick J 230 Union
Poor Bros 196 Union
Robillard Eugenie Mrs 1080 S Water
Roebuck H & Sons 1007 Purchase
Sage Louis (mfr) 758 Purchase rm 7
Serrano Manuel C 304 Coggeshall
Shapiro Abraham 1098 Pleasant
Turner Charles W 2167 Acushnet av
Union Loan Co 915 S Water
Wood David S 130 Union
Woolfenden John 1541 Acushnet av

Job Printers

ACONN PRESS THE 141 Holly See page 73
LINCOLN CHARLES J 350 Acushnet [illegible] Tel 3901 See page 72
REYNOLDS GEORGE H 34 N Second See page 73
UNIVERSAL PRESS THE 14 N Second See page 71
VICTORY ART PRINTING CO rear 1017 Acushnet av See page 72

Junk

Cohen Harry 501 Coggeshall
Fox Max 135 S Water
Fox Meyer 504 Acushnet av
Handler Morris 712 Acushnet av
Kline Max 285 Allen
McCullough John 98 Front
Mirsky Samuel 472 First
Pelletier & Berube 551 Belleville av
United States Machinery Co 1410 Purchase

Justices of the Peace

BARNEY BENJAMIN B 11 and 12 Masonic Bldg
BORDEN HARRISON T 194 Union
BORDEN MILTON E 21 Merchants Bank Bldg Tel 1823
BRIGGS JUSTUS A JR 18 Masonic Bldg Tel 1487-W
CASE EVERETT B 21 Merchants Bank Bldg Tel 1823
CHAMBERLAIN CHARLES E 194 Union
FREITAS WILLIAM R 194 Union
HERVEY HOMER W 555 Pleasant Rms 8-10 Tel 2481
MITCHELL CHARLES 15-17 Masonic Bldg Tel 890
PAUL JOHN W Duff Bldg 628 Pleasant Tels 887-888
PERRY HENRY J JR Duff Bldg 628 Pleasant Tels 887-888
RIDDOCK JOHN B 271 Union
SERPA CHARLES N 16-17 Masonic Bldg 558 Pleasant Tel 890
SPARROW FRANK M 105 William rm 36
TALLMAN FRANK C 21 Sycamore Tel 5016-R or W
TOOMEY TIMOTHY G 488 Pleasant Tel 4179

Kitchen Furnishing Goods

Adamsky Harold 1179 Acushnet av
Enterprise Store The 1536 Acushnet av
Fredette J Alfred 1533 Acushnet av
Horvitch Isaac F 541 S Water
Leen Samuel D 963 Purchase
Queen Harry 1081 S Water
Shapiro Isaac 1715 Acushnet av
Siegel Harry 1602 Acushnet av
Steiger Dudgeon Co Inc 185-187 Union
Weintraub Max 267 Coggeshall

Kitchen Utensils

STAR STORE Union and Purchase See right top lines and page 33
STEIGER DUDGEON CO INC 185-187 Union Tel 82 See right top lines and page 34

Laces—Leather

HERVEY F L & CO 114 Myrtle cor Penniman Tel 787 See back cover

Ladies' Furnishing Goods

Bilsky Morris 900 S Water
Einsidler Samuel D 1501 Acushnet av
Epstein Uel 1097 Acushnet av
French Shop The 1713 Acushnet av
Frill Shop The 430 County
Gerstenzang Bros 890 Purchase and 1451 Acushnet av
United Waist Stores 884 Purchase
Vinie's Dress Shop 280 Union
Willey's Inc 250 Union

Ladies' Wearing Apparel

LASKEY'S 795 Purchase Tel Conn See page 20
STAR STORE Union and Purchase See right top lines and page 33
STEIGER DUDGEON CO INC 185-187 Union Tel [illegible] See right top lines and page 34

Lamps—Edison-Mazda

SLOCUM & KILBURN 23 N Water Tels 5100-5101 See right top lines

Lamps—Mazda

Newington John 25 Central av See page 35

Landscape Gardeners

Diamond James 433 Union
Magardo Manuel M 43 Brigham

Laths

INTERSTATE LUMBER CO 56 Duncan Tel 1838-M See page 55

Laundries

Acme Laundry 132 Chancery
Blue Ribbon Laundry 273 Central av

Established 1853
PAISLER & WILLIS
160 NORTH WATER STREET Tels. 181 & 7125
Masons' and Builders' Supplies
Lime, Brick and Cement
Asbestos Wall Board
Asphalt Roofings
NEW BEDFORD, MASS.

Laundries—Cont.

Clean Wet Wash Laundry The 76 Shawmut av
Diamond Wet Wash Laundry 27 Hathaway
HATHAWAY'S LAUNDRY 6-8 Campbell Tel 858 See page 50
Hawley & Hallowell 335 Coggeshall
HOME WASHING CO 111 Myrtle Tel 1787 See page 51
Howland S D & Co 73 Chancery
Liberty Laundry 13 Edward
Nault Pierre N 1066 County
New Bedford Laundry 132 Rockdale av
North End Laundry Co 1066 County
Parsons Steam Laundry Co The 270 Acushnet av
PEARL LAUNDRY 64-66 Hicks Tel 2728 See page 51
Perfection Laundry Corp 444-446 Bolton
Special Wet Wash Laundry 50-54 Jouvett
STANDARD LAUNDRY 28 Kenyon See page 50
Star Laundry 95 Nash rd
SUMMER ST LAUNDRY 591 Summer See page 50
West End Laundry 350 North

CHINESE

Gee Charlie 21 N Sixth
Hong Lew 191 Middle
King George G 1010 Acushnet av
Lee Chin 71 Delano
Lee Wa 325 County
Leu Laundry 265 Sawyer
Lung Sam 7 Rodney French boul
Ming Charlie 1628 Acushnet av
Quong Lung 1099 Purchase
Quong Sing 8 [illegible] Second
Shing Yee 342½ and 661 Kempton
Sing Charlie 1750a Acushnet av
Wah Lee 1891 Purchase
Wah Yee 266 Acushnet av
Wing Charles Yee 143 Ash
Wing Sing 155 Blackmer
Wong Wm 956 Brock av
Yee Charlie 157 Acushnet av

Lawyers

Abramson Fisher 313 Olympia bldg
Archambault Charles T 96 William rm 2
Auger Asa & Son 791 Purchase rms 24-26 and 1428 Acushnet av
Barnet Philip 888 Purchase
Barnet Samuel 888 Purchase
Barnet & Barnet 888 Purchase rm 317
BARNEY BENJAMIN B 11-12 Masonic Bldg Tel 1340 See page 51
Bentley Samuel E 96 William rm 203
Brewer Helen P Mrs 2 Masonic bldg
BRIGGS JUSTUS A JR 18 Masonic Bldg Tel 1487-W See page 52
Bronspiegel Abram 888 Purchase rm 207
BRONSPIEGEL & PAPKIN 207 Olympia Bldg 888 Purchase Tel 6906
Brownell Morris R 1 Masonic bldg
Bullard John M 61 Masonic bldg
Charette Thomas J jr 888 Purchase rm 210
Clarke Edward E 30 Masonic bldg
Clifford John H 6 Masonic bldg
Connor Charles C 234 Union
Conroy Wm M 202 Union rm 5
COOK BROWNELL & TABER 1 Masonic Bldg Tel 45 See page 52
Cook Otis 1 Masonic bldg
CRAPO CLIFFORD PRESCOTT & BULLARD 6 Masonic Bldg Tel 5890 See page 53
Crapo Wm W lawyer 6 Masonic bldg
Cunniff Thomas A 488 Pleasant rm 9
Dade Isaiah C 791 Purchase rm 4
Dexter Lemuel LeBaron 37 Masonic bldg
Doran James P 5 Masonic bldg
Douglass Edwin A 185 Cottage
Downey & Dionne 888 Purchase rm 312
DOYLE FRANCIS A 508 Pleasant Room 213 Coffin Building Tel 1466 See page 51
Doyle Patrick M 222 Union rm 308
Fisher Merton C 37 Masonic bldg
Francis Joseph F 15-16-17 Bristol bldg 758 Purchase
FREITAS WILLIAM R 194 Union Tel 5074 See page 53
French Robert E 791 Purchase rm 3
Galligan Leo M 888 Purchase
Gardiner George N 3 Masonic bldg
GARDINER & MILLIKEN 3 Masonic Bldg Tel 2701 See page 53
Gauthier Joseph A 791 Purchase rm 15
Gomes Alfred J 49 William rm 10
Goodman George B 888 Purchase rm 414
Goodman Robert 1105 Acushnet av
Goodspeed Alexander McL 791 Purchase rm 13
Grace Vincent J 222 Union rm 308
Harrington Charles E 1428 Acushnet av
Herman Louis 129 Union
HERVEY HOMER W 555 Pleasant Rooms 8-10 Tel 2481 See page 53
Hitch Mayhew R 37 Masonic bldg
Jourdain Edwin B 49 William rm 10
Kanter E Manuel 908 Purchase rms 207-210
Kenney Joseph T 105 William rms 20-22
Lacroix Edward A 234 Union
Leary John P 488 Pleasant
Lider Harry A 888 Purchase rm 218
Lilley George E 791 Purchase rm 3
Lipnik Marion L 908 Purchase
Lipsitt Joseph 908 Purchase rm 208
Lowney & Harrington 2 Masonic bldg
Marchant Everett L 105 William rm 22
Maxim Austin S 15 Masonic
McGRATH ALBERT E 34 Masonic Bldg
Milliken Allen W 3 Masonic bldg
Milliken Frank A Third District Court bldg
Minkin Jacob 758 Purchase
Minkin & Rusitzky 758 Purchase
MITCHELL CHARLES 15-17 Masonic Bldg Tel 890 See page 54
Mitchell Walter R Third District Court bldg
New Bedford Legal Aid Society 234 Union
O'Brien Timothy F 96 William rm 203
O'Brien & Bentley 96 William
Papkin Barney 888 Purchase rm 207
Parker Wm C 29 and 30 Masonic bldg
Peltz & Szczur 888 Purchase rm 318
Perry Jenney & Potter 222 Union rms 402-404
Perry Lawrence S 105 William rm 33
Prescott Oliver 6 Masonic bldg
Quinn Thomas M 202 Union rm 5
Regan Wm M 71 William
Resendes Frank F jr 303 Olympia bldg
RIDDOCK JOHN B 271 Union Tel 657 See page 52
Rogers Frank L 222 Union rm 507
Rosenburg Solomon 758 Purchase rms 15-16-17
Rusitzky Abram 758 Purchase
SERPA CHARLES N 16-17 Masonic Bldg 558 Pleasant Tel 890 See page 54
Shapira Kolman 303 Olympia bldg
Shaw J E Norton 4 Masonic bldg
SPARROW FRANK M 36 Merchants Bank Bldg 105 William Tel 3421 See page 54
Stetson Frederick D 34 Masonic bldg
STETSON & McGRATH 34 Masonic Bldg 558 Pleasant Tel Conn See page 52
Taber Frederic H 1 Masonic bldg
Terry Robert A 108 Union
Vera Frank 508 Pleasant rms 209-213
Walsh Joseph Superior Court bldg
Woodward Henry E 488 Pleasant

Leather Goods

Bachand Charles E 1438 Acushnet av

Leather Goods Mfrs

Cushing C F & Son 586 Purchase

Lecture Illustrating

WRIGHT'S JAPANESE STORE 296 Union See page 39

Frank M. Metcalf **Civil Engineer and Surveyor**
25 MERCHANTS BANK BLDG.
Tels. 2493-W Residence 2943-R

Liability Insurance

ROBERT & LAMBERT 29 Delano Tel 3135 See page 47

Libraries

New Bedford Free Public Library 505 Pleasant branches 122 Blackmer Acushnet av cor Weld and 395 Kempton

Life Insurance

CORNISH-CRAIG CORP 20 Market See page 47
GRENACHE & SURPRENANT 1293 Acushnet av Tel 7989 See page 47
MacLEOD VERNON K 222 Union rm 309 See bottom stencil
SIMMONDS & CO INC Olympia Bldg rms 220-222 See back cover

Life Insurance Company

MUTUAL LIFE INSURANCE CO OF N Y 222 Union rm 309 See bottom stencil

Lighting Plants

CRANDON BROS 868 Kempton Tel 5619 See left top lines

Lime Brick & Cement

BORDEN & REMINGTON CO 25-29 Nauset Tel 3463 See page 31
PAISLER & WILLIS 160 N Water Tels 181 and 7125 See right top lines and page 59

Linotype Composition

UNIVERSAL PRESS 14 N Second See page 71

Lithographers

BAKER MFG CO THE 204 Court Tel 551 See page 72

Loans

American Loan Society Inc 96 William rm 207
Bristol Loan Co 117 Union
Capitol Loan Co 1293 Acushnet av
Community Plan Inc 888 Purchase
Mutual Loan Co 791 Purchase rm 30
New Bedford Morris Plan Co The 56 Spring
New England Equity Corp 222 Union rm 303
North End Loan Co 791 Purchase rm 6
Peoples Loans & Property Inc 68 Purchase
St Anne's Credit Union 15½ Rodney French boul

Locksmiths

SMITH A C CO 27 William See left top lines and page 36

Loom Picker Mfr

Horsfall Ernest 119 Smith

Loom Reed Makers

FLOOD L D & CO 192 N Water See page 74
KNOWLES LOOM REED WORKS 114 Myrtle cor Penniman Tel 710
New Bedford Reed Co 78 N Water
Schmidt H E & Co 116 Front

Loom Reed Repairer

Graves Henry 289 Austin

Loom Strapping

HERVEY F L & CO 114 Myrtle cor Penniman Tel 787 See back cover

Loop Pickers

HERVEY F L & CO 114 Myrtle cor Penniman Tel 787 See back cover

Lubricating Oils & Greases

AKIN-DENISON CO Main Office 231 Union Branches 1218 Acushnet av 129 Cove Walnut & Water See left top lines

Lumber Dealers

ACUSHNET SAW MILLS CO 54 Mill Road Acushnet Tel 1379 See page 54
Bissot Joseph E rear 2115 Acushnet av
CENTRAL LUMBER & SUPPLY CO 172 N Water Tel 1919 See left top lines
CROACHER THOMAS W ESTATE Leonard cor S Water See right top lines
GREENE & WOOD Cross and Pine Tel 618 See left top lines and page 55
INTERSTATE LUMBER CO 56 Duncan Tel 1838-M See page 55
NICHOLSON JOHN G 27 Ashley boul See page 55
Porter Lumber Co 212 N Water
SISTARE F E & SON 109-111 Willis See page 24

Luncheons

AUNT POLLY'S RESTAURANT Dancing Private Dining Rooms Ideal for Birthday and Wedding Parties 19 N Sixth See page 75

Machine Repair Work

RANKIN & ARNOLD 17½ N Second Tel 2664 Machine Shop 19 do See page 56

Machinery Mfrs

L V B Tension Co 558 Pleasant rm 33
Morse Twist Drill & Machine Co 163 Pleasant
Old Colony Machine Co (bobbin) 72 N Water
SPARLING BROS & CO 8 Hazard Tel 6107 See page 56

Machinists

ACUSHNET IRON COMPANY 229 N Water Tel 1786 See page 49
BAKER MACHINE CO 664-666 Acushnet av Tel 908
Besse Henry W 772 Pleasant
Brodeur Clement 318 Shaw
GUNNING BOILER & MACHINE CO 85 S Water Tel 4877 See inserted leaf opp Business Directory
HATHAWAY MACHINERY CO 25 Elm Tel 1948 See page 56
Johnson & Moreau 383 Acushnet av
NEW BEDFORD BOILER & MACHINE CO 42 Front Tels 510-511 See page 18
Norlander Machine Co 463 First
RANKIN & ARNOLD 17½ N Second Tel 2664 Machine Shop 19 do See page 56
SPARLING BROS & CO 8 Hazard Tel 6107 See page 56
Teixeira John 189 S Water
Tripp Frank S 235 N Water
Vincent Louis 41 Thompson

Mail Order Houses

Gauthier's Club Plan 1017 Acushnet av

Manganese Bronze

TAUNTON-NEW BEDFORD COPPER CO 24 N Front n Wamsutta Mills Tel 4222 See page 60

Manicurist

Charpentier Albina 1608 Acushnet av

Manila Cordage

NEW BEDFORD CORDAGE CO 131 Court General Office 120 Bway New York See page C

Mantel Mfrs

WASHBURN 224-228 N Water Tel 7350 See left top lines

Mantels & Cabinet Work

THORPE THOMAS W 5 North See page 78

Manufacturers' Supplies

BORDEN & REMINGTON CO 25-29 Nauset Tel 3463 See page 31

STAR STORE
NEW BEDFORD
Phone 14
Free Delivery. Mail Orders Filled

Manufacturing Companies

HERVEY F L & CO 114 Myrtle cor Penniman See back cover

Marble & Granite Monuments

POTHIER JOSEPH A 306 Mt Pleasant and 183 Austin See page 62

Marine Construction

TAYLOR FRANK C Middle Fairhaven See page 27

Marine Hardware

HATHAWAY MACHINERY CO 25 Elm Tel 1948 See page 56

Marine Hardware & Cordage

BECKMAN C E CO 31-35 Commercial Tel 5010 See right top lines and page 18

Marine Paints

BECKMAN C E CO 31-35 Commercial Tel 5010 See right top lines and page 18

Marine Repairs

GUNNING BOILER & MACHINE CO [illegible] S Water Tel 4877 See inserted leaf opp Business Directory

Marine Specialties

AKIN-DENISON CO Main Office 231 Union Branches 1218 Acushnet av [illegible] Cove Walnut & Water See left top lines

Marine Supplies

Jenney Wm [illegible] 12 Merrills whf
New England Propeller Co 888 Purchase [illegible] 409

Marine & Stationary Engines

HATHAWAY MACHINERY CO 25 Elm See page 56

Market Gardener

Pasell George W 255 Mt Pleasant

Masons

BEAULIEU CHRYSALOGUE & SON 29 Larch See page 58
BRIGHTMAN CHARLES O 72 N Water Tel 2914 See page 24
Buchan James J 741 Kempton
COOK ALBERT B 72 Shawmut av Tel 2547-W See page 58
Cook Philip H 161 Rounds
Cousin Victor 217 Central av
DeBarros John D 169 Rockland
Dupre Frank 29 Waldo
Gifford Maynard B 128 Cedar
Gonsalves Frank J 160 Dartmouth
HOULE HENRY 928 Bristol Tel Conn See page 58
Nelson Wm N 46 Oak
Paine Hillard H 247 Palmer
PROTIN LEON J 127 Arlington Tel 7468-2 See page 58
Sykes James 142 Durfee

Masons' Supplies

BORDEN & REMINGTON CO 25-29 Nauset Tel 3463 See page 31
CAPE COD SAND & CEMENT CO 8 Union Tel 2396 See page 59
DENAULT T ARTHUR 2 Wamsutta Tel 2754 See page 59
PAISLER & WILLIS 160 N Water Tels 181 and 7125 See right top lines and page 59
Ricard Arsene 145 Nye

Massage

Evans Frank E 888 Purchase [illegible] 309
Vera Nicholas 908 Purchase rm 204

Masseur

MacHale Thomas D 158 County

Mattresses

MERRIMAN REGINALD [illegible] 420 Olympia Bldg See page 48
Rubin Joseph & Son 223 N Second
Taylor & Sachs 92 Acushnet av

Meat Markets

CUMMINGS & CUMMINGS 98-104 William See page 57
METHE ADHEMAR 75 County Tel 689 See page 57
TABER GEORGE S (Central Market) 254-256 Union See page 57

Men's Furnishing Goods

Allen George E & Co 118 Union
Danis Harry 977½ S Water
Gordon Bros 1039 Purchase
Greenstone Morris P 112-114 Union
Marks Milton W 73 William
McDermott Joseph D 1707 Acushnet av
MICHAUD & DUPRE 956 Acushnet [illegible] See left bottom lines and page 21
Pageotte Theodore E 1765 Acushnet [illegible]
Paquin George J 2178 Acushnet av
Prefontaine Joseph 1525 Acushnet av
Read & Co 141 Union and 935 Purchase
SWIFT M C & SON 157 Union Tel 1011 See left top lines
Toggery Shop The 850 Purchase
Towson Thomas 1513 Acushnet av
WENTWORTH CLOTHING CO 211 Union Tel 999 See right top lines
Willis Henry P 566 Pleasant
WORDELL & McGUIRE CO 778 Purchase Tel 5123 See page 21

Mercantile Agencies

Dun R G & Co 558 Pleasant
York Arthur O 20 Market

Metal Sheathing—Muntz

TAUNTON-NEW BEDFORD COPPER CO 24 [illegible] Front n Wamsutta Mills See page 60

Metal Weather Strips

SILVEIRA HENRY P 442 Summer See page [illegible]

Metal & Metal Workers

BEAULIEU RAPHAEL 884 Belleville av Tel 6709 See page 70
BRIERLEY & HILL 333 Rivet Tel 5034 See page 70
FINEGAN JOHN C CO 764-766 County Tel Four-O-Four See front cover and page 75

Milk

Angelo Antone M 100 Bonney
Booth Charles L 129 Durfee
Chace Clarence E 385 Reed
Frates Bros 2834 Acushnet av
LYNDONVILLE CREAMERY ASSN (Speedwell Farms) 1800 Acushnet av See page 46
Mastera F & J 3697 Acushnet av
MITCHELL'S DAIRY 167 Mt Vernon See page 60
Nicholas Spiro 137 Hatch
Pimental Gil 211 Crapo
Rogers Bros 86 Topham
St Aubin Joseph H 295 Highland
Weeks Sarah Mrs 1270 Kempton

Milking Machines

CRANDON BROS [illegible] Kempton Tel 5619 See left top lines

Mill Printers

LINCOLN CHARLES J 350 Acushnet [illegible] Tel 3901 See page 72

LINCOLN Ford FORDSON
Pearl and Purchase Streets
HEADQUARTERS
MOTOR SALES COMPANY
Telephone 8100

Mill Specialties

WASHBURN (Textile Woodworking) 224-228 N Water Tel 7350 See left top lines

Mill Stocks

TUCKER ANTHONY & CO 555 Pleasant See page 49

Mill Supplies

BABBITT STEAM SPECIALTY CO 55-57 S Water Tel 952 See page 61
BORDEN & REMINGTON CO 25-29 Nauset Tel 3463 See page 31
HERVEY F L & CO 114 Myrtle cor Penniman Tel 787 See back cover
HILL & CUTLER CO (Cotton Waste) Pearl n Railroad Station Tel 3430 See inside back cover
Leigh & Butler 242 N Water
Lowe S C Supply Co 87 Union
Manufacturers Supply Co 382 Acushnet av
New Bedford Comb Works rear 85 Purchase
NEW BEDFORD CORDAGE CO 131 Court General Office 120 Broadway New York See page C
New Bedford Shuttle Co 871 Rockdale av
New Bedford Spindle Repair Shop 21 Marvin
SLOCUM & KILBURN 23 N Water Tels 5100-5101 See right top lines
Standard Ring Traveler Co 81 N Water
SULLIVAN ENGINEERING CO 44 Middle Tel 4794 See front cover
Sykes Joseph Bros 242 N Water
Vera Wm R Comb Works 5 Thompson

Mill Work

TAYLOR & WOOD INC 676 Acushnet av Tel Conn See page 26

Milliners

Almeida Amelia 145 County
Audette Adeline 217 Olympia bldg
Audette Alice 1531 Acushnet av
Bonneau Theophile 1055 S Water
Bourque Loretta E 85 Union
Braga Mary 28 Durfee
Brawley Phoebe E 101 Spring
Brochu Alice 1527 Acushnet av
Brunnelle Oliver A 1239 Acushnet av
Burt Belle L 114 Clark
Chase Elmira & Helen Mrs 1861 Acushnet av
Coache Beatrice Mrs 916 S Water
Cote Blanche Mrs 794 Purchase
Croisetiere Floremond A 1009-1013 Acushnet av
Crothers George V P 989 Purchase
Downey Kathryn J Mrs 46 Borden
Dupin Alice M Mrs 282 Union
Fernandes Louise Mrs 867 S Water
Frenette Rose A 220 Myrtle
Gareau Louis A 246 Union
Gray Martha E Mrs 27 Pierce
Grenier Adrienne 1107 S Water
Hannigan Winifred G 956 S Water
Kenney Annie M Mrs 1619 Acushnet av
LASKEY'S 795 Purchase See page 20
Marotte Angelina Mrs 1723 Acushnet av
Mason Margaret E 204 Union
Methe Mary C 1845 Acushnet av
Morin Ardina Mrs 35 Linden
Mrozinski Roman 1543 Acushnet av
Normandin Donalda Mrs 1245 Acushnet av
Omerod Evelyn 1090 S Water
O'Neill 262 Union
Poitras Anna F 1147 Acushnet av
Ross Rose A 243 Sawyer
Rousseau Hykes D J Mrs 1584 Acushnet av
Samuels Sidney M 803 Purchase
Sylvia Mary L 999 S Water
Vien Alice E Mrs 252 Union
Wilmot Marion F 1035 County
Wright & Childs 80 Middle
Zellan Abraham 996 S Water

Millinery

STAR STORE Union and Purchase See right top lines and page 33
STEIGER DUDGEON CO INC 185-187 Union Tel 82 See right top lines and page 34

Monumental Works

POTHIER JOSEPH A 306 Mt Pleasant and 183 Austin See page 62
REX MONUMENTAL WORKS 184 Dartmouth Tel 1708 See page 62

Monuments

REX MONUMENTAL WORKS 184 Dartmouth See page 62

Mortgages

Bristol County Mortgage Co 488 Pleasant
GODDARD CASE & BORDEN 21 Merchants Bank Bldg Tel 1823 See front cover

Morticians

CHAUSSE ALDEGE 386 N Front See right top lines and page 83
SULLIVAN FUNERAL HOME 535-537 County See page 84

Motor Supplies

SLOCUM & KILBURN 23 N Water See right top lines

Motor Trucking

SULLIVAN GRANITE & CONSTRUCTION CO 196 Merrimac See page 76
WINWARD E P & SON 16 William See page 81

Motorcycles

Thomas Halbertian L 1072 Purchase

Motors—Electric

NEWINGTON JOHN 25 Central av See page 35
SLOCUM & KILBURN 23 N Water Tels 5100-5101 See right top lines

Motors—Repaired Rented & Rebuilt

SLOCUM & KILBURN 23 N Water Tels 5100-5101 See right top lines

Motors & Motor Repairs

HAWES-FARMER ELECTRIC CO 245 Union See page 36

Mouldings

AKIN-DENISON CO Main Office 231 Union Branches 1218 Acushnet av 129 Cove Walnut and Water See left top lines
WOOD & FRANCIS 961 Acushnet av See page 63

Mouldings & Window Frames

GREENE & WOOD Pine cor Cross Tel 618 See left top lines and page 55

Multigraphing

Duo B System 5 S Sixth

MICHAUD & DUPRE
Clothiers and Furnishers *Dealers in Uniforms*
956 ACUSHNET AVENUE TELEPHONE 1818

Bookkeeping, Shorthand, Typewriting, Penmanship, Etc. taught thoroughly at

KINYON'S COMMERCIAL SCHOOL

DUFF BLDG., Cor. William and Pleasant Sts., NEW BEDFORD, MASS.

Music Dealers

OLYMPIA STUDIO MUSIC BUREAU INC 749 Purchase See page 11
SPOONER'S MUSIC STORE 836 Purchase Tel Conn See left top lines
Winograd's Music Shop 976 Purchase

Music Instrument Repairer

Lima John 702 S Water

Music Rolls & Records

GEARY SIMMS & GEARY 118 Kempton Tel 6760 See left top lines

Music & Musical Instruments

Camara Adriano 277 Coggeshall
Dupuis Piano Co 238-240 Union
ENGLAND ANATOLE 1568 Acushnet av
Forest Felix & Co 1041 Acushnet av
Howland Austin T 832 Pleasant
Labrie Harvey 1773 Acushnet av
Maurice Music Shop 484 Pleasant
OLYMPIA STUDIO MUSIC BUREAU INC 749 Purchase See page 11
OSTLER EDWARD 40 Dudley Tel 7784-W See Page 65
Spooner's Music Store 836 Purchase
Steinert M & Sons Co 109 William
Thuot Henry L 1354 Acushnet av
Vertente John 87 Central av

Musical Instruments & Supplies

GEARY SIMMS & GEARY 116-118 Kempton See left top lines
SPOONER'S MUSIC STORE 836 Purchase See left top lines

National Banks

FIRST NATIONAL BANK Union cor Pleasant Tels 31 and 32 See left top lines
MERCHANTS NATIONAL BANK 101 William and 1501 Acushnet av Tels 676-677 See back binding and page 13
SAFE DEPOSIT NATIONAL BANK William and Pleasant Branch Acushnet av and Sawyer See page 15

Naval Brass

TAUNTON-NEW BEDFORD COPPER CO 24 N Front n Wamsutta Mills Tel 4222 See page 60

Naval Bronze

TAUNTON-NEW BEDFORD COPPER CO 24 N Front n Wamsutta Mills Tel 4222 See page 60

News Dealers

NEW BEDFORD NEWS CO 967 Purchase
Seguin Felix 1334 Purchase
Stanley Walter D 877 S Water
SWIFT E STANLEY 514 Pleasant See page 79

Newspapers & Publications

Alvorada A 101 Rivet
Evening and Sunday Standard 575 Pleasant
Imprensa A 629 First
L'INDEPENDANT PUB CO INC 101 Kenyon Tel 379 See page 62
Morning Mercury The 575 Pleasant
NEW BEDFORD DIRECTORY W A Greenough Co Publishers 4 & 6 Alden ct Boston See back colored page
New Bedford Times 908 Purchase
O Independente (weekly) 157a Acushnet av
Popular O 143 Acushnet av
Restauracoa A 503 N Front

Notaries Public

BARNEY BENJAMIN D 11 and 12 Masonic Bldg Tel 1340
BONNER FRED D 359 North
BORDEN MILTON E 21 Merchants Bank Bldg Tel 1823
BRIGGS JUSTUS A JR 18 Masonic Bldg Tel 1487-W
CLIFFORD CHARLES W 6 Masonic Bldg Tel 5890
CLIFFORD JOHN H 6 Masonic Bldg Tel 5890
CRAPO HENRY H 6 Masonic Bldg Tel 5890
DIXON HENRY H Duff Bldg 628 Pleasant Tel 887
DOYLE FRANCIS A 508 Pleasant Rm 213 Coffin Bldg Tel 1466
FREITAS WILLIAM R 194 Union
HERVEY HOMER W 555 Pleasant Rms 8-10 Tel 2481
McGRATH ALBERT E 34 Masonic Bldg 558 Pleasant
MILLIKEN ALLEN W 3 Masonic Bldg
MITCHELL CHARLES 15 Masonic Bldg Tel 890
PRESCOTT OLIVER 6 Masonic Bldg Tel 5890
RICHMOND CHARLES N 271 Union Tel 657
RIDDOCK JOHN B 271 Union
SERPA CHARLES N 16-17 Masonic Bldg 558 Pleasant Tel 890
SPARROW FRANK M 36 Merchants Bank Bldg 105 William Tel 3421
STETSON FREDERICK D 34 Masonic Bldg 558 Pleasant
TOOMEY TIMOTHY G 488 Pleasant Tel 4179

Novelties

Fritz-Taber Mfg Co 17 N Water

Nurseries

New Bedford Day Nursery 16 Howard

Nursery Man

White Augustus T 3530 Acushnet av

Nurses

*GRADUATE

Allen Alena 124 Bedford
Alves Mary 216 Brownell
*Ashley Vivian N 20 Pinette
*Bailey Agnes F 160 Cottage
Baker Edith M 514 Union
*Bales Ruth 46 Ocean
*Bane Mary 46 Ocean
Bertram Frank M 163 Pleasant
Bonney Charlotte 241 Reed
Borden Flora M 265 Mill
Boswell Emma I Mrs 53 North
Branceri Etta 97 Jenny Lind
Brawley Maria G 215 Maxfield
Briggs Helen 69 Maple
*Brown John 1151 Rodney French boul
*Brownell Algernon 22 Atlantic
Bryant Marjorie C 22 Buttonwood
Bryant Mary J 29 Seventh
*Bulman Daphne M Mrs 41 North
*Burke Elizabeth E 103 Spring
*Buttle Dorothy 103 Spring
*Campbell Mary M 103 Spring
Carr Cornelia 68 Chancery
Church Leonora 270 Hathaway rd
*Cleary Elizabeth K 508 Pleasant
*Clements Katherine S 4 Eighth
*Collins Mary B 26 Bullock
*Creed Harriet M 4 Eighth
*Dalrymple Lois 400 Cedar
*Donnelly Mary 4 Eighth
*Douglass Ada C 854 Rockdale av
*Downs Emily E Mrs 52 Chancery
Duerden Emma 220 Collette
Durfee Frances A 606 County
*Dyring Hilma 64 Hillman
Eger Frances B 236 North
*Eldredge J Irene 68 Russell
*Farris Irma J 107 Chancery
Fernandes May L 7 Shawmut av
*Fogarty Emma F 158 Allen
Francis Elizabeth 220 Dartmouth
Gay Alice M 29 Lake
Gay Julia M 29 Lake
Gillis Mary A J 65 Walnut

A. C. SMITH CO. FIXTURES APPLIANCES
27 WILLIAM ST.
Tel. 997 New Bedford, Mass.
ELECTRICAL CONTRACTORS AND LOCKSMITHS

Nurses—Cont.

Girard Angelina 108 Austin
*Goulding Julia E 413 Park
Gregory Ruth E 634 County
Griffin Elizabeth B 6 Eighth
*Harney Theresa F 162 Rounds
*Harrington Irene 184 Cottage
Hart Lillian M 1151 Rodney French boul
*Hillman Lucy E 87 Maple
Holden Evelyn 437 Union
*Holland Helen M 367 Ash
*Howland Dorothy E Mrs 297 Cedar
*Howland Lena P 155 Robeson
*Howland Mabel M 140 Mill
*Isherwood Annie F 637 Cottage
*Jackson Gladys G 439 Court
*Johnson Ida M 457 Union
*Jones Lillian 495 Summer
*Kimball Emma B 57 Bedford
Lanagan Florence G 1 Westbrook
Land Hattie 596 Cottage
Leavitt Ella M 425 Cottage
*Leonard Lucy B 46 Park
Lord Mabel R Mrs 360 Cedar
*Lyons Theresa J Mrs 217 Municipal bldg
MacManus Ellaphine 87 Walden
*MacNutt Sarah J 12 Eighth
*MacPhail Irene Mrs 304 Summer
MacQuarrie L Margaret 481 Summer
*McAuliffe Catherine T 134 Chestnut
McCrohan S Nancy 2138 Acushnet av
*McDonald Marion 47 Chancery
*McDonald Nellie C 119 Acushnet av
McLeod Dorothy C 39 Ryan
*McLeod Elsie M 52 Rounds
*McLeod Florence D Mrs 178 Ash
*McNutt Sarah J 12 Eighth
*Metras Blanche 4 Cornell pl
*Milligan Margaret A 90 Rotch
*Monk Esther M
*Murphy Mary A 220 Summer
*Musgrave Jane E res 14 Collins
*Neary Annie 400 Elm
*Neary Ellen 400 Elm
Negus Elizabeth Hazelwood pk
*Norton Charlotte 159 Penniman
*Norton Mary W 52 Locust
O'Leary Sophia 121 Deane
Pell Elizabeth E 1587 Acushnet av
*Pemberton M Ethel 203 County
*Pereira Bertha J E 126 Arnold
Perry Nancy A 286 Cedar
*Phillips Florence A 243 Arnold
*Putnam Mary C 125 Hillman
Rau Anna C 36 Buttonwood
Reca Mary J 6 Priscilla
Reed Effie W 69 S Sixth
*Reilly Delia 37 Campbell
*Remillard Alice L 1101 Rodney French boul
Rice Eva C Mrs 75 Sycamore
*Robbins Mildred M 33 S Sixth
Roderick Felicia 23 Elizabeth
Rogers Emily M 6 Eighth
*Ross Beryl I 68 Willis
Rounseville Mary M 41 Cottage
Scully Louise 134 Chestnut
Sears Jane 319 Cottage
Sewares James L 277 Court
Silva Caroline 203 James
Small I Marie Mrs 641 County
Smalley Grace E 6 Eighth
Stanley Celestina 17 Reynolds
*Stanley Dora 17 Reynolds
Starr Isabel 39 Ryan
*Stickney Jennie D 129 Clinton
*Stoddard Etta 322 Arnold
*Sullivan Julia E 480 Cottage
*Sullivan Mildred U 267 Austin
*Sweet Maude 38 Madison
*Swift Elizabeth D 2 Clinton pl
Swift Rusha W 10 Junior
*Taylor Gladys M 61 Parker
Thompson Jane F Mrs 359 Park
Tinkham George H 80 Park
Townsend Susie J 10 Eighth
Tripp Clarence L 123 Maxfield
Tripp Rebecca B 123 Maxfield
*Vincent M Louise 57 Palmer
*Walkden Florence 28 James
*Wallen Annette 197 Cottage
*Ward Margaret M 26 Seventh
*Wicha Johanna 76 Linden
*Wicha Mary 76 Linden
Wilcox Phoebe 15 Eighth
Wilson Emma E 135 Arnold
Windsberg Sarah D 636 Cottage
Winslow Annie Mrs 117 Cedar

Oculist

Clark Frederick L 8 N Sixth

Office Equipment

BURROUGHS ADDING MACHINE COMPANY Olympia Bldg Purchase See page 3

Office Furniture

KEYSTONE OFFICE APPLIANCE CO THE 235 Union Tel 420 See page 3

Office Supplies

BRIGHTMAN F S CO INC 133 Union See page 79
Kardex Co 888 Purchase rm 207
KEYSTONE OFFICE APPLIANCE CO THE 235 Union Tel 420 See page 3
NEW BEDFORD NEWS CO 967 Purchase

Oil Burners

HIRST E P CO 31-33 N Water Tel 466 See right top lines
LEMIEUX ANTONIO 2283 Acushnet av Tel 8204 See page 68
Oliver Oil Gas Burner Co 77 William

Oil

DEALERS

ALLEN STREET GARAGE 169 Allen Tel 428 See page 8
Atlantic Refining Co 754 Pleasant
Barao Alves S 672 S Water
Bowles Henry H 2925 Acushnet av
Carroll Henry M 2857 Acushnet av
Chennette Adelard L 183 Cove
Fernandes Joseph A 133 Clara
GRUNDY SAMUEL (Firestone Tires) 358 Nash Road Tels 5229-8181 and 1340 Ashley boul See page 9
Gulf Refining Co 803 Pleasant
Hathaway Oil Co 11 N Sixth
Heaton Wm 122 Dartmouth
Highway Products Co 11 N Sixth
Jenkins Thomas J Ashley boul cor Tarkiln Hill rd
Poirier Alphonse 247 Cedar
Pure Oil Corp 147 Middle and 929 Kempton
Salisbury Arthur B 1009 Kempton
Standard Oil Co of N Y The 876 Acushnet av 117 Ashley boul 50 Mt Pleasant 160 Cove 28 Second
Szlarsky John 1225 Plainville rd
Texas Co The 80 Front
Thomas Wm 2207 Purchase
Turner Henry 2012 Acushnet av
Valvoline Oil Co ft North
Waitt Benjamin A 807 Ashley boul
WADSWORTH HOWLAND & CO 1164 Acushnet av See right top lines and page 63

REFINERS

Gulf Refining Co ft Wamsutta and 803 Pleasant
Massachusetts Oil Refining Co ft Wamsutta
New England Oil Refining Co S Washburn
Nye Wm F Fish Island
Robinson W A & Co Inc 144 S Water

HIRST *The Plumber*
31-33 North Water Street Telephone 466
Plumbing
Heating
Sheet Metal
Oil Burners

Oil—Refiners—Cont.

Standard Oil Co of N Y Fish Island
Texas Co The ft Ark la
Young Frank L Co 350 [redacted] Second

Oil & Gas Engines—Marine & Stationary

HATHAWAY MACHINERY CO 25 Elm Tel 1948 See page 56

Opticians

American Optical Co (whol) 774 Purchase
Baron George T 1685 Acushnet [redacted]
Baudion Edmond E 580 Pleasant
Moncrieff J Chester 1061 Acushnet av

Optometrists

Almy James T 230 Union
Brown I A & W I 18 N Sixth
Caton Lawrence W 168 Rivet
Coakley John T 117 Butler
Hurill George P 755 Purchase
Jenkins Frank M 75 William
Miller George E 698 Purchase
Payne Thomas P 966 [redacted] Water
Phaneuf Alaric J 1350 Acushnet av and 946 [redacted] Water
Queen Max 54 Fair
Ster Optical Co 966 S Water
Ward Samuel Co The 1368 Acushnet av

Oriental Rugs & Carpets

IZMIRIAN ROUPEN Importer 292 Union Tel 413 See left bottom lines

Paint Mfrs

BRIGHTMAN BROS 15 Centre See page 63
KIRBY GEORGE JR PAINT CO 14-20 Wall Tel 263 See page 85

Paint Oils & Glass

WHOLESALE

AKIN-DENISON CO Main Office 231 Union Branches 1218 Acushnet av 129 Cove Walnut and Water See left top lines

RETAIL

AKIN-DENISON CO Main Office 231 Union Branches 1218 Acushnet av 129 Cove Walnut and Water See left top lines
BORDEN & REMINGTON CO 25-29 Nauset Tel 3463 See page 31
BRIGHTMAN BROS 15 Centre See page 63
CABRAL JOSE P 700 S Water Tel 7032 See page 86
CROACHER THOMAS W EST Leonard cor S Water See right top lines
DIONNE WALTER 1867 Acushnet av See page 41
FREDETTE J ALFRED 1533 Acushnet av Tel 2377 See page 42
HAND & SON 2170 Acushnet av See page 42
KIRBY GEORGE JR PAINT CO 14-20 Wall See page 85
Mendonca Filipe P 120 Potomska
Methot Joseph 419 N Front
MORIARTY T J 308 Purchase Tels 462-463 See page 42
Norris Paint & Hardware 738 Pleasant
PHELAN BROS [redacted] Brock av Tel 6433 1535 Acushnet av Tel 4868 See back cover
Robitaille A & O Co 1580 Acushnet av
ROGERS HENRIQUE 137 County Tel 1717 See page 64
Souza Manuel C 83 Howland
WADSWORTH HOWLAND & CO 1164 Acushnet av See right top lines and page 63
WOOD & FRANCIS 961 Acushnet av See page 63

Painters

AUTOMOBILE

Bourgeois David 62 Wood
CHRISTOPHER CHARLES W 501 Hillman Tel 6586 See page 11
Croshere Charles A 704 Kempton
Davis J Herbert rear 116 High
Gracia Joseph [redacted] 174 Wash
Grenon Adolph 166½ Nash rd
Hazzard Alton L 80 Mill
Linton J R & Sons 105 Maxfield
Mellor Frank H 1272 Rockdale [redacted]
Metthe & Suprenant 227 N Water
Mosher Luthan W 735 Kempton
Rose John 1 Spring
Welsh Wm P 386 N Front

HOUSE PAINTERS & PAPER HANGERS

Akin-Denison Co 231 Union
Allen Marcus M 15-19 N Water
Baker Solomon M 87 Penniman
Baldwin Harold P 522 Kirby
Benjamin Joseph A 301 Coffin av
Bertrand Onesiforte 89 Beetle
Blair Sign Co 340 Acushnet av
Bowie Wm S 92 Walden
CABRAL JOSE P 700 S Water Tel 7032 See page 86
Cabral Manuel T 864 S Water
CARON CHARLES J 251 Whitman Tel 4989-5 See page 64
Caswell Edward T 598 Pleasant
Clement Manuel J 50 Sherman
Correia Adelino 612 S Water
Costa Machado Co 405 N Front
Cote Emile A 62 Humphrey
Davenport A M 571 Elm
DROLET OLIVA 109 Holly Tel 2988-5 See page 65
Fogarty Philip E 74 Morgan
Fournier J M & Son 2 Penniman
Francis Manuel 321 County
FULLER & BARKER 298 Union Tel 4400 See page 32
GREENE WILLIAM R & SON 9 Spruce See page 63
Hebert Alphonse P 15 Milford
Hindle James W 10 Homer
Holgate John W 872 S First
Howland Frederick A 23 Bay
Jenkins Elmir A 431 Acushnet av
Lague Dolor 14 Salisbury
Machado Virginio 383 Dartmouth
Mackay John H 81 Oak
Millotte Alphonse P rear 163 Butler
Mooney Owen 121 Willow
Morose Albert 93 Weld
Norris Paint & Hardware 738 Pleasant
Paquette Wm H 840 County
Potter Isaac 96 Pierce
Quintin Louis 168 Tinkham
Raphael Jesse 523 Rivet
Richer Rudolph Co Inc 1515 Acushnet [redacted]
Ripley Robert 152 Whitman
ROGERS HENRIQUE 137 County Tel 1717 See page 64
ST AMAND JOSEPH A & CO 198 Tinkham av See page 65
St Aubin & Allain 63½ Nye
SIMMONS SAMUEL A 11 Fairmount Tel 5850 See page 64
SOUZA MANUEL C 83 Howland Tel 5557 See page 32
Taber Wm N 112 Clark
Teixeira Julio jr 294 Dartmouth
Therien John 111 Penniman
Thorley George W 533½ Rivet
Upton Robert 688 Brock av
West Wm R 1886 Purchase
Wilson Edward L 61 Durfee

SIGN

Brochu Joseph E 272 Sawyer
Griffith Charles G 933 Purchase
Scott Thomas P 92 Shawmut av

Painters & Decorators

AKIN-DENISON CO Main Office 231 Union Branches 1218 Acushnet av 129 Cove Walnut & Water See left top lines

SPOONER
836 PURCHASE STREET
MUSIC DEALER
PIANOS AND PLAYERS
PHONOGRAPHS AND RECORDS

Painters & Decorators—Cont.

ALLEN MARCUS M 15-19 N Water Tel 2647 See page 64
CARON CHARLES J 251 Whitman See page 64
DROLET OLIVA 109 Holly Tel 2988-5 See page 65
GREENE WILLIAM R & SON 9 Spruce See page 63

Painters' Hardware

AKIN-DENISON CO Main Office 231 Union Branches 1218 Acushnet av 129 Cove Walnut and Water See left top lines

Painters' Supplies

ALLEN MARCUS M 15-19 N Water Tel 2647 See page 64
BORDEN & REMINGTON CO 25-29 Nauset Tel 3463 See page 31
BRIGHTMAN BROS 15 Centre See page 63
FULLER & BARKER 298 Union Tel 4490 See page 32
KIRBY GEORGE JR PAINT CO 14-20 Wall Tel 263 See page 85
MORIARTY T J 308 Purchase Tels 462-463 See page 42
PHELAN BROS 982 Brock av Tel 6433 1535 Acushnet av Tel 4868 See back cover
SOUZA MANUEL C 83 Howland Tel 5557 See page 32
WOOD & FRANCIS 961 Acushnet av See page 63

Paper Hangers

AKIN-DENISON CO Main Office 231 Union Branches 1218 Acushnet av 129 Cove Walnut and Water See left top lines
ALLEN MARCUS M 15-19 N Water Tel 2647 See page 64
FULLER & BARKER 298 Union See page 32
Norris Paint & Hardware 738 Pleasant
ROGERS HENRIQUE 137 County Tel 1717 See page 64

Paper Ruling

BAKER MFG CO THE 204 Court Tel 551 See page 72

Paper Tubes & Cones

Sonoco Products Co 888 Purchase rm 410

Paper Twine & Bags

BRIGHTMAN F S CO INC 133 Union See page 79

Paper & Twine

Brightman F S Co Inc 133 Union
Kennedy & Kirwin 311 S Water
New Bedford Sales Co 57 Union
Roy Paper Co Inc 186 Dean
Union Paper & Supply Co 9 N Water

Parcel Delivery

Taber Milton L 738 Pleasant

Patent Attorney

LOVETT CHARLES W 23 Central av Lynn See page 66

Patent Litigation

LOVETT CHARLES W 23 Central av Lynn See page 66

Patents

LOVETT CHARLES W 23 Central av Lynn See page 66

Pattern Makers

ACUSHNET IRON COMPANY 229 N Water Tel 1786 See page 49
Bond Stephen H 10 Spring
NEW BEDFORD BOILER & MACHINE CO 42 Front Tels 510-511 See page 18
SPARLING BROS & CO 8 Hazard See page 56
WASHBURN 224-228 N Water Tel 7350 See left top lines

Pawnbrokers

Genensky Samuel 2d 856 Acushnet av
Russotto B A 149 Union

Periodicals & Newspapers

Spooner Elizabeth Mrs 1666 Purchase
SWIFT E STANLEY 514 Pleasant Tel 4018 See page 79
Union News Co R R sta

Phonographs

GEARY SIMMS & GEARY 118 Kempton Tel 6760 See left top lines
Sowle Frank W 768 Pleasant
Winograd's Music Shop 976 Purchase
Zerbone Gerald 194 Acushnet av

Phonographs & Records

SPOONER'S MUSIC STORE 836 Purchase Tel Conn See left top lines

Photographers

Armitage Thomas 528 Pleasant
Bachrach Louis Fabian 596 Pleasant
Berthiaume Emil M 164 Rivet
Borkowski Marcel S 234 N Front
Brown Frederick A 858 Purchase
Frenette Studio 1089 Acushnet av
Goulart Manuel 110 S Sixth
Harper Herbert J 95 Walden
HARPER PORTRAITIST 95 Walden Phone 6964 See page 63
Kozorek Wm F 866 Purchase
Landreville Euclid A 994 S Water
Lecours Joseph E 260 Union
Martin Joseph S 222 Union rm 211
Mello Joseph H 60 Acushnet av
Mello Manuel 1658 Acushnet av
Pettengill Ernest E 822 Purchase
Pinaud Jules F 921 Acushnet av
Pittle Charles 1183 Acushnet av
Pittle Wm A 969 Purchase
Print Shop The 8 S Sixth
Raymond Joseph 897 S Water
Seizo Oki 279 Union
Sherman Francis P 844 Purchase
Sylvia Manuel E 251 Dartmouth
Vaz Fernando 574 S Water

Photographic Supplies

Redfearn Dixon 1219 Acushnet av

Physicians

Allen Horatio C 11 Eighth
Barnes Henry 1416 Acushnet av
Barrett James A 101 School
Belanger David S 72 Purchase
Bonney Charles A jr 41 Maple
Bradford Joel P 2174 Acushnet av
Brault Norbert R 1325 Acushnet av
Briggs Clifton D 861 Pleasant
Brunelle Arthur 156 William
Bullard John T 428 County

For Service Use the GREEN "O" Directories

Bay State Paints and Varnishes
Made by
WADSWORTH, HOWLAND & CO., INC.
The Bay State 1162-1164 Acushnet Avenue New Bedford, Mass. The Bay State

Physicians—Cont.

Burt Clarence E 544 County
Burt Edward W 101 School
Bussey Floyd H 1 Seventh
Canney Ellen R 552 County
Charron Ovide T 22 Rodney French boul
Chausse Joseph A 266 Bates
Choquette Hormidas 973 Acushnet av
Clark Frederick L 8-10 N Sixth and 4 Morgan ter
Cody Edmond F 105 S Sixth
Cohen Louis N 444 Purchase
Corea Arthur G 167 Mill
Costa Walter V 289 Acushnet av
Croacher Anna W 325 Pleasant
Dade Donald S 160 Cedar
Donovan Sylvester E 8 Wing
Doran Loretta K Mrs 76 Bedford
Dziura John J 1060 Acushnet av
Faiella Enrico 416 Rivet
Frasier Joseph A 265 Union
Gardner Edwin D 150 Cottage
Gennert Jacob 1326 Acushnet av
Glassman Nathan B 28 Rodney French boul
Gleason Joseph H 128 Purchase
Goodman Abram R 1105 Acushnet av
Griffin Charles H 101 School
Groh Herman 488 Pleasant rm 4
Hathaway John G 448 County
Healy Harrison T 1174 Pleasant
Hobgood Legan H 101 School
Howes Frank M 135 Cottage
Howland Barker C 321 Union
Hudnut Frank P 155 William
Hunt Charles H 30 Arnold pl
Jones Guy W S 154 Merrimac
Jordan Frank H 439 County
Kaplan Boris 334 Pleasant
Kirby Holder C 33 S Sixth
Lage Fausta 223 Ashley boul
Lamoureux Stanislas A 1205 Acushnet av
LaRiviere Evariste G 1394 Acushnet av
Leahy James P 598 Pleasant
Leary Chrysostom J 337 Union
LeClair Hormidas H 1565 Acushnet av
Lipsitt Charles S 285 Pleasant
Lord W O 1928 Purchase
Lowney Dennis J 72 Foster
Mahoney John F 177 Nash rd
Mandell Augustus H 101 School
Margolis Barney J 470 Purchase
Marsden George 1579 Acushnet av
Mathewson Frank W 98 Spring
McCormick Wm A 28 Parker
Moncrief Wm A 17 S Sixth
Morris James B 537 Purchase
Narcisse Clement J 165 Penniman
Nelson Wm W 156 Elm
Nield Wm A 286 Pleasant
Nietsch Lothar 163 Cottage
Nixon Alfred J 84 Acushnet av
Normandin Alphonse 2079 Acushnet av
O'Brien Daniel P 330 Union
O'Connor Patrick H 240 County
Osborne Edward D 259 Acushnet av
Paquin J Ubalde 1304 Acushnet av
Parker Henry W 13 S Sixth
Parlin Ralph B (osteo) 39 Mill
Parsons Bessie B 13 Eighth
Parsons Clifford S 13 Eighth
Pathier Aubrey J 344 Summer
Pearce G Girdwood 18 Seventh
Perkins Doris 288 Union
Perras Louis A 129 Ruth
Perry Harold E 159 Cottage
Persons Carl C 11 N Orchard
Peterson Charles A B 234 Union
Pickens Daniel E 37 Campbell
Pierce Arthur V 171 Elm
Pitta Poao C D H 43 Allen
Pobirs Louis J 1208 Acushnet av
Ponte Joseph P jr 151 Rockland
Portnoy Maurice 1603 Acushnet av
Pothier Joseph C 177 Purchase
Potter Lester F 61 Walnut
Pratt Charles A 60 Orchard
Pratt David D 118 Cottage
Prescott Henry D retired 26 Grove
Provost Raoul G 119 Hillman
Robbins Elmer E jr 101 School
Robert John E W 863 Brock av
Robinson Fred H 31 Seventh
Roche Thomas N 279 County
Roderick Anthony J 298 County
Rosen Wm 4 Eighth
Rousseau Wifred J 158 County
St Germain Joseph P 122 Page
Salles John M jr 113 Grinnell
Seaver Edwin P jr 7 N Sixth
Segall Samuel K 179 William
Senecal Raymond E 310 Sawyer
Senesac Archibald N 1007 B Water
Shanks Charles 645 Kempton
Shattuck Edwin C 22 S Sixth
Sheehy Wm Clinton 249 Chestnut
Silva Savero P 4½ Wing
Spiva Charles C 1680 Acushnet av
Sterns Albert H 1149 Acushnet av
Stevens Harry L 133 Kempton
Stirrett Chester S 86 Rotch
Sylvia Manuel V 34 Wing
Tartakoff Samuel 246 Pleasant
Taveira Arthur J 146 Brownell
Tessier Joseph N 545 Purchase
Thayer Wm H 176 William
Thuot John V 908 Acushnet av
Tripp Curtis 10 Eighth
Vieira Joseph P 172 Rivet
Walker Mary W (osteopath) 288 Union
Walker Robert I 288 Union
Webster John D 107 Summer
Weeks J Frank 2193 Acushnet av
Wheeler Emma H 57 Morgan
Whitney Raymond C 7 N Sixth rm 2
Wilde B Perry 73 Borden
Winslow Benjamin S 315 County
Wise John M 4431 Acushnet av
Wood Russell 331 Union
Young Edward W 2 Arch

Piano Dealers

(See also Music & Musical Instruments)

Cote Piano Co 228 Union
Dupuis Piano Co 235 Union
ENGLAND ANATOLE 1568 Acushnet av
Farley Charles A 680 Rockdale av
GEARY SIMMS & GEARY 118 Kempton Tel 6760
See left top lines
Gilbert George H 1042 Acushnet av
Kaplan Bros 992 S Water
Miller Marie Mrs 199a Acushnet av
OSTLER EDWARD 40 Dudley (Electric) Tel 7784-W
See page 65
Steinert M & Sons Co 109 William
Thuot Henry L 1354 Acushnet av

Piano Players & Rolls

ENGLAND ANATOLE 1568 Acushnet av

Piano Repairers

SPOONER'S MUSIC STORE 836 Purchase Tel Conn
See left top lines

Piano Tuners

Parry Arthur J 16 West
SPOONER'S MUSIC STORE 836 Purchase Tel Conn
See left top lines

Pianos—Players & Player Rolls

ENGLAND ANATOLE 1568 Acushnet av
SPOONER'S MUSIC STORE 836 Purchase Tel Conn
See left top lines

M. C. SWIFT & SON UNION STREET North Side below Purchase St. NEW BEDFORD, MASS.
MEN'S WEARING APPAREL

Pianos—Players & Player Rolls—Cont.

ELECTRIC

OSTLER EDWARD 40 Dudley Tel 7784-W See page 65

Pickles

Murphy Peter F 7 Hicks
Noonan Dennis E 447 Sawyer

Picture Dealers

Bates Whitney E 72 Thomas
Crowell Aruna B 444 Pleasant
Gibbs Wm A 25 N Second
Modiano Joseph 395 Coggeshall
Xavier Manuel N 180 Acushnet av

Picture Framing & Gilding

Alves Manuel M 255 Middle

Pin Boards

WASHBURN (for Textile Use) 224-228 N Water Tel 7350 See left top lines

Pipe Covering & Insulation

SULLIVAN ENGINEERING CO 44 Middle Tel 4794 See front cover

Pipeless Heaters

HIRST E P CO 31-33 N Water Tel 466 See right top lines

Planing Mills

GREENE & WOOD Pine cor Cross Tel 618 See left top lines and page 55
Rioux Charles 114 Glennon

Plate Glass Insurance

CORNISH CRAIG CORP 20 Market See page 47
SIMMONDS & CO INC Olympia Bldg rms 220-222 See back cover

Platers—Nickle Copper & Silver

Gagne & Lapointe 32 Delano
Sargent Plating Co 656 Pleasant

Player Pianos

GEARY SIMMS & GEARY 116-118 Kempton See left top lines

Plumbers

ALLEN GEORGE J & CO 416-422 Acushnet av Tel 1063 See back cover
BACON W L 510-514 County Tel 1882 See top edge
BAILEY WALTER P 216 Acushnet av Tel 2411 See page 67
Bazinet John B 1753 Acushnet av
BEAULIEU RAPHAEL 884 Belleville av Tel 6709 See page 70
BESSETTE WILLIAM A 509 Summer Tel 8603-5 See page 69
BRIERLEY & HILL 333 Rivet Tel 5034 See page 70
Cabral John C & Co 277 Nash rd
CLARK WILLIAM W 89 Parker See page 68
Coholan Jeremiah 705 S Water
Collins James F 1594 Purchase
COTE & DUBUQUE 266 N Front See page 67
Doyle John E 446 Summer
Dunham Crawford L 1789 Purchase
ELLIOT JOHN D 502 Purchase Tel 2112-W See page 67
Fournier & Fontaine 122 Cove
Gauthier Joseph A 1142 Acushnet av
Goldberg Charles 240 S Second
GREENLEAF MARK E 447 Purchase See page 69
Gregory Edward H 552 Mt Pleasant
GREGORY & FLORENT 1545 Acushnet av Tel 3851 See page 70
Hamel Wm D 915 Acushnet av
HARTLEY HAMMOND INC 126 Acushnet av See left top lines and page 69
Hellyer Thomas A 1571 Purchase
HERZOG EMIL 189 Adams See page 67
HIRST E P CO 31-33 N Water Tel 466 See right top lines
James Percy 53 Smith
Lanthier Ludger 15 Division
LAWTON & DELANO 137 Grinnell Tel 1118 See page 69
LEMIEUX ANTONIO 2283 Acushnet av Tel 8204 See page 68
Lewin Joseph A 903 County
Lowney John H 359 N Front
Mahoney John H 957 County
Margeson Ernest 1651 Purchase
Margeson Thomas H 339 Sawyer
MAXFIELD CHARLES A 26 N Second See page 68
McCARTHY MICHAEL E 148 Dartmouth See page 68
Mudge Wm H 178 Acushnet av
MURPHY JAMES F 436 Pleasant See back cover
New Bedford Heating & Metal Co 506 N Front
Peavey James F 730 Kempton
Penney Edward F 24 Wash
Perra Arthur 416 N Front
Provost Henry J 111 County
Reynolds Herbert C 46 Wing
Rielly Joseph P 46 Linden
Robinson Fred 817 First
Smith Albert 1236 Purchase
Standard Plumbing & Heating Co 1068 Purchase
Walker Thomas 1703 Acushnet av
Wood Brightman Co 55 N Water
WOODACRE BROTHERS 950 S Water Tel 213 See page 70

Plumbing Supplies

WHOLESALE

Plumbers Supply Co 26 N Water
Watson-Penfield Corp 29-31 S Second

Plumbing & Heating Repair Work

COTE & DUBUQUE 266 N Front See page 67

Police Uniforms

MICHAUD & DUPRE 956 Acushnet av See left bottom lines and page 21

Pork & Pork Products

ALMOND WILLIAM 21 Lexington Tel 7071 See page 77
DAVIDSON J & SON 1663 Purchase See page 77

Portraitist

HARPER PORTRAITIST 95 Walden Phone 6964 See page 65

Postage Stamps

Drake Stamp Co 1158 Purchase

Potted Meats

ALMOND WILLIAM 21 Lexington Tel 7071 See page 77

Potted Plants

MURRAY THE FLORIST 232 Union See page 37
SOWLE HERBERT V 249 Ashley boul See page 38
WOODHOUSE CONSERVATORIES 39 Ward See page 38

Poultry Dealers

HUMPHREY JAMES L JR 97 Front (Wholesale) Tel 2414 See front cover
Lipschitz Louis 700 S Water
Shkolnick Anna Mrs 640 S Water

Power Plant Specialties

SULLIVAN ENGINEERING CO 44 Middle Tel 4794 See front cover

Premium Goods

Merchants Rebate Stamp Co 1124 Purchase
Octagon Soap Premium Store 1158 Purchase

WALSH & CO. CONTRACTORS AND BUILDERS
Room 307 OLYMPIA BUILDING NEW BEDFORD, MASS.

Printers

ACONN PRESS THE 141 Holly See page 73
Alvorado A 101 Rivet
Anthony E & Sons Inc 575 Pleasant
BAKER MFG CO THE 205 Court Tel 551 See page 72
BANNER PRESS THE 523 Purchase Tel 8210
BARROWS-SWIFT PRINTING CO 137 Union Tel 1890 See page 73
City Printing Co 1087 Purchase
Coffin A E Press The 508 Pleasant
Diamond Printing Co The 21 Diman
Escobar Caroline Mrs 174 Acushnet av
Habicht Frank A 21 N Second
Heyes Robert 129 Union
Liberty Press 596 N Front
LINCOLN CHARLES J 350 Acushnet av Tel 3901 See page 72
L'Independant Publishing Co Inc 101 Kenyon
New Bedford Printing Co 25 N Second
Novelty Press 202 Union
Owen James W jr 1256 Purchase
REYNOLDS GEO H 34 N Second Tels 8000-8001 See page 73
Royal Press The 503 N Front
Souza Manuel C 83 Holland
Taber Press The 933 Purchase
Taylor Press The 88 Nye
UNIVERSAL PRESS 14 N Second See page 71
VICTORY ART PRINTING CO rear 1017 Acushnet av See page 72
Vining Press 76 Middle
Waring Albert 2320 Acushnet av

Printing & Developing

PRINT SHOP THE 8 S Sixth See page 34

Private Detectives

TOOMEY DETECTIVE AGENCY INC 488 Pleasant and 60 Spring Tel 4179 See left top lines and page 34

Private Schools

(See Teachers Private Schools)

Produce Dealers

WHOLESALE

Falk H & Co 49 Union
Fisher E L & Co Inc 2 S Water
Gravel O & Co 860 Acushnet av
Humphrey J L jr 97 Front
Karalekas Wm & Co 95 Union
Marder Bros 65 Union
Meltzer S & Co 64 Union
Sherman L C & Son 70-76 Union
Wainer Bros 11 S Water

Provisions

WHOLESALE

ALMOND WILLIAM 21 Lexington Tel 7071 See page 77
Armour & Co 99 Front
Bannister John W 188 N Water
DAVIDSON J & SON 1663 Purchase See page 77
Delaney & Co 94 Front
Holden C H & Co 18-20 N Water
Kennedy & Co 25 Union
Marshall & Co 106 Front
Morris & Co 1 Bridge sq
RENAUD I CO THE 1744 Purchase Tel 4382 See page 41
REZENDES JOSEPH F & CO 433 S Second Tel 3895 See page 77
Spellman Louis 979 S Water
Squire John P & Co 52 Front
Swift & Co Bridge sq

RETAIL

Afonso & Gonsalves 144 Belleville av
Andrews & Pierce 426 Kempton
Arabasz John 78 Hicks
Astin & Lanagan 1035 Purchase
Audette Arthur A 1345 Acushnet av
August Joseph 221 Coggeshall
Babiarz John 635 S First
Baldwin Joseph T 34 Rodney French boul
Barron Isaac 892 Kempton
Batista Manuel 428 Belleville av
Bellefeuille Riza 1858 Acushnet av
Bergeron Joseph W 605 Summer
Bessette Wilfred 1394 Acushnet av
Bourque Henry F 198 Shawmut av
Braley Clinton W 90 Tarkiln Hill rd
Brightman Herbert W 1075 Purchase
Cabral & Silva 135 Rockland
Camara Manuel 108 Nash rd
Charbonneau Armand 1484 Acushnet av
CHAUSSE ALDEGE 398 N Front
Chausse Rosario 1872 Acushnet av
Cohen Abraham 1686 Acushnet av
Cohen Harry 1638 Acushnet av
Cohen Hyman 880 S Water
Cohen Maurice 461 S Water
Cohen Morris 358 Dartmouth
Cohen Nathan 1026 Acushnet av
Correia Joseph T 99 Potomska
CUMMINGS & CUMMINGS 98-104 William See page 57
Cunha Alfred 865 S Water
Curhan Aaron 363 Rivet
Dufour Zoel 1747 Acushnet av
Eastwood Albert 1045 S Water
Esteves & Castello 189 Belleville av
Faria John 405 Rivet
Fernandes Jacintho 487 Belleville av
Ferron Wilkbrod J 1435 Acushnet av
Fontes John 477 Belleville av
Frodyma Stanislaw 44 Rodney French boul
Gallant Vital 425 N Front
Garbotsky Abraham 428 S Water
Gauthier Hector 234 Weld
George Manuel 1792 Acushnet av
Gindea Charles 518 S Water
Glinski Frank 159 N Front
Goddard John 1904 Purchase
Gonsalves Frank 104 County
Gonsalves Joseph 739 S Water
Gouveia Robert 835 S Water
Greenstein Joseph 1700 Purchase
Greenstein Max 1278 Acushnet av
Hargraves Wm 597 Cottage
Herman Bros 860 S Water
Horovitz Abraham 475 S Water
Horowitz Morris 466 S Water
Horowitz Samuel 456 S Water
Hudner's Market Inc 145 Union 1173 Acushnet av and 973 S Water
Jennings & Brand 386 Kempton
Kalisz Michael 137 N Front
Kapner Hyman 182 N Front
Kravitz Robert 870 S Water
Kubiak Mary Mrs 972 Purchase
LaFrance Bros 79 Austin
Lajeunesse Bros 11 Wild
Lanagan Edward S 995 Purchase
Lansky Samuel 487 S Water
Lawton Charles W 382 Kempton
Letendre Joseph 1551 Acushnet av
Levesque Raphael 145 Myrtle
Loome & Ritchie 356 Arnold
Lund's Corner Public Market 2186 Acushnet av
Machnik Mary Mrs 140 N Front
Mailloux Rosario 804 Belleville av
Mandeville Pierre 1284 Acushnet av
Marnik Joseph P 945 Acushnet av
McHugh & Bowden 413 Rivet
Menard Frank 1865 Acushnet av
METHE ADHEMAR 75 County Tel 689 See page 57
Miller Hyman 1290 1014 Acushnet av
Miller Isadore 1461 Acushnet av
Miller Isadore J 1838 Purchase
Miller Rubin 1746 Acushnet av

TOOMEY DETECTIVE AGENCY, Inc.
Licensed and Bonded, Commonwealth of Massachusetts
488 PLEASANT ST. 60 SPRING ST.
No. 8 SAMUEL BLDG. Tel. New Bedford 4179
Thoroughly Competent Male or Female Operatives furnished for Mercantile, Criminal and Private Investigations

Provisions—Retail—Cont.

Moreau Ralph 492 Ashley boul
Morin Donat 1835 Acushnet av
Mullarkey Edward 504 County
New Manhattan Market 87 Dartmouth
Niemiec Stanley F 23 Weld
Noblet George 862 Brock av
Norris Wm 1023 S Water
Oliver Manuel J 499 S Water
Pepin & Dion 1702 Acushnet av
Perry John E 281 Rivet
Perry Wm A 943 Purchase
Piche Joseph 99 Ruth
Pinheiro Agostinho 153 Belleville av
Plante Frank J 1135 Acushnet av
Ponte Antone 16 Brigham
Raphael Joseph 140 Blackmer
Reich Benjamin 174 N Front
Ribeiro Raul 547 S Water
Richard Hervey J 186 Query
Rocha & Sousa 147 Dartmouth
Roderigues Manuel 246 S Second
Roderiques Antone 193 Belleville av
Rodrigues Antone 329 Rivet
Rosenbaum Myer 514 S Water
Santos Antonio B 79 Grinnell
Santos Elias J 345 Rivet
Serrao Manuel 363 Rivet
Shief Barnet 1104 S Water
Shuster Morris 968 Acushnet av
Shuster Samuel 1107 Acushnet av
Silson Herbert 1783 Acushnet av
Silva Joseph C 490 S Second
Smith Wm P 368 Kempton
Souza Frank 215 Coggeshall
Souza John 229 Coggeshall
Souza John 501 Belleville av
Spellman Louis 979 S Water
Sykes James 47a Durfee
Sylvia Antone P 165 Hemlock
Sylvia Bros 1040 S Water and 107 County
Sylvia John 369 Dartmouth
Sylvia Manuel 95 Rockdale av
Sylvia & Correia 124 Thompson
TABER GEORGE S CENTRAL MARKET 258 Union Tel 46 See page 57
Torres Frank F 445 Rivet
Voghel Hilaire 295 Tinkham
Wajda Stanley 44 Rodney French boul
Wallbank Ignatius P 181 Arnold
Wallbank Patrick E 348½ Cedar
Wegrzyniak Frank J 2068 Acushnet av
White Star Market 207 Coggeshall
Wilk Walter 1816 Purchase
Yalov & Herman 931 County
Zarzycki Jan 192 N Front

Public Accountants

SWIFT MERTON W Book Store Building 222 Union Tel 4926 See page 2

Public Administrator

SERPA CHARLES N 16-17 Masonic Bldg 558 Pleasant See page 54

Publishers

Alvorada Publishing Co Inc 101 Rivet
Anthony E & Sons Inc 575 Pleasant
GREENOUGH W A CO (New Bedford Directory) 4-6 Alden ct At the sign of the Green O Boston See back colored page
L'INDEPENDANT PUBLISHING CO INC 101 Kenyon Tel 379 See page 62

Radiator Repairs

BIBEAU LOUIS 64 Ashley boulevard See page 82
Winetzky Isidore 96 County

Radio

Elite Radio Stores 55 Hillman
HOME RADIO CO 718 Pleasant
STAR STORE Union and Purchase See right top lines and page 33
Turner Chester A 1376 Acushnet av
Watson Radio Co 288 Union
Wilber Radio Co 284 Union

Radio Apparatus & Installation

HAWES-FARMER ELECTRICAL CO 245 Union Tel 6037 See page 36

Radio Repairs

HOME RADIO CO 718 Pleasant

Radio Service

HOME RADIO CO 718 Pleasant

Radio Sets & Supplies

KING & CO 1051 Acushnet av See left bottom lines and page 36
OGDEN J H & CO 127 Acushnet av See page 37

Radio Supplies

CRANDON BROS 258 Kempton See left top lines
Watson Radio Co 288 Union

Railroad Companies

New Bedford & Onset Street Railway Co 814 Purchase
New York N H & Hartford ft Pearl ft Willis and 2 School
Union Street Railway Co 814 Purchase

Real Estate

Allen Albert J 1108 Acushnet av
Altman Jacob 72 Carroll
Anderton John J 791 Purchase rm 8
Andrade Antonio E 133 Bonney
ASHLEY CHAS S & SONS 11-15 N Sixth Tel 270 See page 74
Auger Roland 791 Purchase rm 24
Baker Stanley G 791 Purchase rm 11
Barabe Alcide A 176 Cove
Barthelemy Eugene E 185 Nash rd
Bentley Fred J 45 Brigham
BLIER PETER A 45 Rodney Tel 8530 See back cover
Bosworth Calvin T 200a County
Bouchard Lucien F 629 Cottage
BOUCHER JOSEPH Z 1514 Acushnet av Tel 7578 See page 32
Briggs Herbert A 204 Rockdale av
Brochu Joseph E 272 Sawyer
Buckley Frank 9 Cottage
Carroll Charles M 10 N Sixth
CHAMBERLAIN BORDEN & SILVA 194 Union Tel 2669 See page 74
Cormier Samuel 148 Sylvia
Craven James 276 Mt Pleasant
Demers & Knott 791 Purchase rm 20
Desautels Stanislaus 269 Sawyer
Devost Ovila 1139 Acushnet av
Dias John A 1582 Acushnet av
Douglass Edwin A jr 185 Cottage
Driscoll Daniel F 20 Market rm 14
Edgerton Wm J 98 Rounds

HEMINGWAY BROS. TRANSPORTATION CO.
Fast Motor Trucking Service Between
BOSTON NEW BEDFORD FALL RIVER
MAIN OFFICE and TERMINAL, 17-19 SWIFT ST. BOSTON OFFICE, 10 LEWIS ST.
Telephone 3233 Tels. Richmond 4043—3452

SLOCUM & KILBURN **Mill Supplies**
23-27 North Water Street **Electrical Supplies**
Tels. 5100-5101

Real Estate—Cont.

Entin Samuel 130 Main
Epstein Abraham 791 Purchase rm 11
Gauvin Louis 1582 Acushnet av
GODDARD CASE & BORDEN 21 Merchants Bank Bldg Tel 1823 See front cover
Goggin John F 791 Purchase rm 11
Goldys Samuel 61 Reynolds
Goodman Robert 1105 Acushnet av
Gouveia Bros 73 Purchase
Greene Fred W jr 888 Purchase rm 501
GRIFFITHS JAMES F 208 Hudson Tel 6474 See page 28
Haskins & Gibson 580 Pleasant
Haste Peter J 749 Purchase
Hathaway Andrew E 858 Purchase
Henner Noe 857 Brock av
Herman & Santos 129 Union
Heron Charles T 5 N Sixth
Kulik John J 149 N Front
Langlois Adelard 13-15 Rodney French boul
Langlois & Leveque 791 Purchase rm 10
Lardner & Co 214-215 Olympia bldg
Larocque Zephir 14 Roosevelt
Lemieux Ernest 1680 Acushnet av
Levesque Arsene J 621 Cottage
Lucas Jasper L 107 Sycamore
Luce Frederick C 128 Campbell
Macomber Hilliard M 70 Rounds
Macy Peleg S 78 Smith
Maranda Donat 178 Ashley boul
MARTEL EUGENE 328 Ashley boul Tel Conn See page 30
Metropolitan Realty Co 234 Union rm 7
Morrill Arthur E 62 Lindsey
Murray Edward 558 Pleasant rm 16
Nowell Leonard 476 Arnold
Palmer Ephraim C 64 Mechanics la
Parent Michael 724 Brock av
Parker & Howes 488 Pleasant
Payette Reni J 1547 Acushnet av
Perreault A Dennis 335 Ashley boul
Perry Charles F 758 Purchase rm 20
Perry Eben S & Son 20 Market rm 21
Pifko Alexander 1716½ Acushnet av
Prevost Moise D 132 Garfield
Queen Henry 888 Purchase rm 310
Real Silk Realty Co 401 First Nat Bank bldg
Robicheau & Blanchett 749 Purchase
Robinson Land Co 488 Pleasant rm 18
Rocheleau Felix 1642 Acushnet av
Rondeau Theodore (broker) 105 William rm 40
Roosevelt Realty Corp 908 Purchase rm 208
Roy D Alfred 791 Purchase rm 17
ROYER DAVID 110 Reynolds Tel 5095-2 See page 29
Sanders Henry V 111 Kempton
Shea Michael 41 Keen
Smith H A 193 Shawmut av
Smith Victor W 610 County
Szubzda Emil 296 N Front
Taber H Emmons 933 Purchase
Tilton Charles C 105 William rm 42
Voghel Hormidas A 2318 Acushnet av
Westby & Baker 791 Purchase rms 11 and 12

Rectigraphs

PRINT SHOP THE 8 S Sixth Tel 5460 See page 34

Reed Ribs

FLOOD L D & CO 192 N Water See page 74

Refrigerators

Bosworth Willard E 1194 Rockdale av
Dodge Refrigerating Co 222 Union rm 209

Remover—Rust

RUS-GO (Babbitt Steam Specialty Co) 55-57 S Water Tel 952 See page 61

Restaurants

Adam Philip 1769 Acushnet av
Adams Alfred A 1457 Acushnet av
Adams Hector A 69 Tarkiln Hill rd
Adamides Charles 1058 S Water
Afonso & Gonsalves 146 Belleville av
Allen Arsene 1722 Acushnet av
Almeida Manuel 114 S Second
Andre Lydia M Mrs 50 Howland
Andrews Martha J Mrs 179 Acushnet av
Anesti Constantin 150 Union
Aronias Costas 302 Coggeshall
Augustus Fred 60 Elm
AUNT POLLY'S RESTAURANT Dancing Private Dining Rooms Ideal for Birthday and Wedding Parties 19 North Sixth See page 75
Baptista Frank 116 Middle
Barboza Angelo 233 S Second
Barros Joseph 165 S Water
Benjamin Regina Mrs 728 Pleasant
Black Alfred A 407 Kempton
Bousquet John 1546 Acushnet av
Burke Joseph A 401 Acushnet av
Busy Bee Lunch 395 Kempton
Byrom Annie Mrs 20 Belleville rd
Cafe De Luxe 592 Pleasant
Canton The 1209 Acushnet av
Chadwick & Powell 1118 Acushnet av
Costa Alfred 86 Union
Couture Clara Mrs 563 N Front
Crossley & Lucas 1955 Purchase
Dassos Menos 59 High
Devlin John W 86 Cove
Doninger & Soares 1300 Acushnet av
Dorothy Winslow Coffee House 22 Sears ct
Dunbar Louis 1010 S Water
Duplaise Mederic 1960 Purchase
Duport Manuel 305 Rivet
Eddas James W 106 Cove
Empire Restaurant 956 Purchase
Entwistle Thomas 812 Brock av
Evans Samuel B 126 Cove
Famous Restaurant 660 Pleasant
Far East Restaurant (Chinese) 832 Purchase
Fernandes & Hartley 510 Summer
Fong Lin 1584 Acushnet av
Gabriel & Damergis 994 Purchase
Ganem George 272 Coggeshall
Gonsalves James 6 N Second
Gonsalves Manuel B 448 S Water
Goody Shop 834 Purchase
Grabiez Walter 121 Cove
Greenwood Arthur 605 Acushnet av
Hackett Wm J 821 First
Haggis & Drakiotes 999 and 1040 Purchase
Haldego Charles 216 S Water
Harrison Richard 588 Brock av
Hibbert Malcolm 874 Brock av
Hickey Thomas 1340 Purchase
Hong Fong 1232 Acushnet av
Howe Marion E Mrs 2165 Acushnet av
Ingleson Thomas 51 Conduit
Ivy Tea Room 848 Purchase
Jimoulis George 1136 Acushnet av
Johnson Christopher 1892 Purchase
Johnson & Haggis 922 Purchase
Keches & Keneklis 508 Pleasant
Kyriakarakos Charles 307 Coggeshall
LeBlond Napoleon 288 Cedar Grove
Lisboa Vasco B 264 Acushnet av
Lucas Charles A 86 Elm
Lupo Co 363 Acushnet av
Marshall Peter 113 Union
Matte Telesphore 1084 S Water
McCarthy Wm J 79 Elm
Medeiros John 214 Coggeshall
Meeking & Co 700 Purchase
Mello Edmund S 137 Rivet
Mello John P 420 Belleville av
Mello Joseph P 11 Spring
Mieszczenski Konstants 142 N Front

WASHBURN Dependable Textile Specialties
WOODWORKING
"PERFECTION" SHELL ROLLS | "KORE-LOKT" PIN BOARDS | "WASHBURN" Wood Top Rolls
224-234 NO. WATER ST. Tels. 7350 and 7351

WASHBURN
Store Fixture Service
STORE PLANNING
FIXTURE AND SHOWCASE
BUILDERS

Restaurants—Cont.

NEW BEDFORD HOTEL 733 Pleasant See page 44
Nunes Roger 94 Union
Olifirko John 851 Acushnet av
Olympic Restaurant 1492 Acushnet av
Oriental Restaurant (Chinese)
Oriental Tea & Coffee House 173 Union
Palmer Charles R 52 Rodney French boul
Panagnost Kyros 1524 Acushnet av
Panaretos Peter 1174 Acushnet av
Papas Jordan 106 Weld
Pelletier Rose Mrs 23 Rodney French boul
Pipiliangopoulos Tom 299 Coggeshall
Pires John B 2 Wing
Powers Julia 13 Grandfield
Pragana M Jacintho 507 N Front
Radcliffe Wilfred 1638 Purchase
Radio Lunch 2 Wing
Ratcliffe Wm 56 Weld
Rosa Samuel G 160 Acushnet av
Rousseau Arthur jr 933 S Water
Routhier Joseph 119 Cove
Schwartz Leon 357½ Acushnet av
Shuy Fong Chinese Restaurant 68 William
Smith Julia M Mrs 83½ 115 William and 244 Union
Standard Lunch 19 Walnut
Stefeindis Nicholas 412 Acushnet av
Surprenant Domina 960 Acushnet av
Sylvia Winifred E 1077 S Water
Thomas Ernest G 74 Cove
Trearchis Constantine 1057 Purchase
Tsanakapoulos Charles 310 Coggeshall
Vassilopoulos James 1148 and 1421 Acushnet av
Velimesis Vasilio 113 Union
Villa & Vieira 590 [redacted] First
Waldorf Lunch 849 Purchase
Weh Hop 919 Acushnet av
West Belle F Mrs 380 Kempton
Wilding George 256 Coffin av
Williams Joseph H 420 Kempton
Willow Restaurant 759 Purchase
Wong Charles 942 Purchase
Worth Harry V 19 N Sixth
Y M C A Lunch 147 William
YOUNG'S RESTAURANT (Chinese and American Food) 670 Pleasant See page 74

Riggers

Carter Wm J res 8 Union
Howland Isaac D 27 Front
WINWARD E P & SON 16 William See page 81

Rim Sprockets—Adjustable

BABBITT STEAM SPECIALTY CO 55-57 S Water Tel [redacted] See page 61

Roll Covering

HERVEY F L & CO 114 Myrtle cor Penniman Tel 787 See back cover
Phillips James W 531 Mt Pleasant

Rolls—Textile

WASHBURN 224-228 N Water Tel 7350 See left top lines

Roofers

Bertram John & Son 59 Borden
Bishop Frank E & Son Co 48 Lindsey
DUGGAN J J ROOFING CO 90 Beetle Tel 5188 See front cover
FINEGAN JOHN C CO 764-766 County Tel Four-O-Four See front cover and page 75
Giroux Joseph 52 Holly and 290 N Front
GLENNON ROOFING CO 1462 Pleasant and 39 Linden Tel 4314 See page 43
NEW BEDFORD ROOFING CO 167 Hillman See page 75
SEALTITE ROOFING CO 19 Madison See page 75
TIP TOP ROOFING CO [redacted] N Front See page 76

Roofers & Roofing Materials

DUGGAN J J ROOFING CO [redacted] Beetle Tel 5188 See front cover
MORIARTY T J 308 Purchase See page 42

Roofing Materials

AKIN-DENISON CO Main Office 231 Union Branches 1218 Acushnet [redacted] 129 Cove Walnut and Water See left top lines
CROACHER THOMAS W EST Leonard cor S Water See right top lines
DUGGAN J J ROOFING CO 90 Beetle Tel 5188 See front cover
FREDETTE J ALFRED 1533 Acushnet av Tel 2377 See page 42
GLENNON ROOFING CO 39 Linden Tel 4314 See page 43
TIP TOP ROOFING CO 290 N Front See page 76

Rope Manufacturers

Lambeth Rope Corp 627 Tarkiln Hill rd

Rope & Twine

BORDEN & REMINGTON CO 25-29 Nauset Tel 3463 See page 31
NEW BEDFORD CORDAGE CO (Mfrs) 131 Court General Office 120 Broadway N Y See page C

Round Belting

HERVEY F L & CO 114 Myrtle cor Penniman Tel 787 See back cover

Rubber Goods

Mahoney Dennis F 1141 Acushnet av
M & M Rubber Co 1141 Acushnet av
New Bedford Rubber Co 66 William

Rubber Tires

General Tire Co 506 County
Tire Service Co 500 County
Wood Richmond 160 Clinton

Rubbers

WALK-OVER BOOT SHOP 95 William See page 17

Rug Importer & Repairer

IZMIRIAN ROUPEN 292 Union Tel 413 See left bottom lines

Rug Manufacturers

NEW BEDFORD STEAM CARPET BEATING & RUG WORKS North cor N Water Tel 962 See front cover

Rug & Carpet Cleaners

GLOBE DYE HOUSE 220 Shawmut av See page 22
NEW BEDFORD STEAM CARPET BEATING & RUG WORKS North cor N Water Tel 962 See front cover
NEW BEDFORD STEAM DYE HOUSE 53 William See page 22

Rug & Carpet Repairer & Cleanser

IZMIRIAN ROUPEN Importer 292 Union Tel 413 See left bottom lines

Rugs Washed—Oriental

NEW BEDFORD STEAM CARPET BEATING & RUG WORKS North cor N Water Tel 962 See front cover

Rugs Washed & Repaired—Oriental

IZMIRIAN ROUPEN Importer 292 Union Tel 413 See left bottom lines

Rugs & Carpets—Oriental

IZMIRIAN ROUPEN Importer 292 Union Tel 413 See left bottom lines

WENTWORTH CLOTHING CO.

MEN'S CLOTHING AND FURNISHINGS

211 UNION STREET **Telephone 999**

Rugs & Mats

IZMIRIAN ROUPEN Importer 292 Union Tel 413 See left bottom lines
Papademetrius Demetrius 74 Smith

Rust Remover

RUS-GO (Babbitt Steam Specialty Co) 55-57 S Water Tel 952 See page 61

Safe Deposit Vaults

SAFE DEPOSIT NATIONAL BANK THE William and Pleasant Branch Acushnet av and Sawyer See page 15

Safes

Curran Henry F 1260 Purchase
KEYSTONE OFFICE APPLIANCE CO THE 235 Union Tel 420 See page 3

Sail Makers

BECKMAN C E CO 31-35 Commercial Tel 5010 See right top lines and page 18

Sand & Gravel

O'CONNOR BROS 431 Rivet See page 76
SULLIVAN GRANITE & CONSTRUCTION CO Office 196 Merrimac Tel 1615 Quarries Hathaway rd Tel 5383 See page 76

Sash Door & Blind Mfrs

BORDEN & REMINGTON CO 25-29 Nauset Tel 3463 See page 31
GREENE & WOOD Pine cor Cross Tel 618 See left top lines and page 55
NICHOLSON JOHN G 27 Ashley boul See page 55

Sausage Mfrs

ALMOND WILLIAM 21 Lexington Tel 7071 See page 77
Amaral Joseph E 327 Bolton
DAVIDSON J & SON 1663 Purchase See page 77
Kuechler Bros 337 S Second
Martin Manuel 140 Belleville av
Mello Angelo P 474 Orchard
New Bedford Linguica & Chourico Co 56 Davis
Ponte Arthur P 327 Bolton
Ponte Virginio P 62 South
REZENDES JOSEPH F & CO 433 S Second Tel 3895 See page 77
Schmidt Jacob H & Son 424 S Second
Souza Manuel F 316 S Second

Savings Banks

NEW BEDFORD FIVE CENTS SAVINGS BANK 791 Purchase Tels 5970-5971 See front stencil and [illegible] 12
NEW BEDFORD INSTITUTION FOR SAVINGS cor Union and Purchase 1601 Acushnet [illegible] and 10 Rodney French boul Tels 5830-5831 See page 14

Sawing & Interior Finish

ACUSHNET SAW MILLS CO 54 Mill rd Acushnet Tel 1379 See page 54

Sawing & Planing Mills

Acushnet Saw Mills Co 54 Mill rd Acushnet
Rioux Charles 114 Glennon

Sawing & Turning

DODGE GEORGE J 206 N Water Tel 1757 See page 19
GREENE & WOOD Pine cor Cross See left top lines and page 55

Scales

Dayton Scale Co 1152 Purchase
Toledo Scale Co 970 Purchase

Schools

COMMERCIAL

Herrick's Institute of Business & Civil Service 688 Pleasant
Kinyon's Commercial School 628 Pleasant

Schools & Academies

(See also Teachers Private Schools)

Angel Guardian Parochial 844 Acushnet av
Benton's Business School 105 William
Hebrew Educational League Inc 271 County
Hebrew Free School 55 Washburn
Herrick's Institute of Business & Civil Service 688 Pleasant
Holy Family Parochial 555 County
Holy Name Parochial 59 Linden
Metropolitan Violin School 640 Pleasant
New Bedford School of Commerce 1428 Acushnet av
St Killian's Parochial 234 Earle

Schools & Colleges

KINYON'S COMMERCIAL SCHOOL 628 Pleasant See right top lines
NEW BEDFORD SCHOOL OF COMMERCE 1428 Acushnet av See left bottom lines

Scrap Iron & Metals

UNITED STATES MACHINERY CO 1410 Purchase See page 56

Screw Manufacturers

Continental Wood Screw Co 495 Mt Pleasant

Second Hand Belts

HERVEY F L & CO 114 Myrtle cor Penniman Tel 787 See back cover

Second Hand Goods

Cote Alpide 1264 Purchase
Dumont Carrie 301 N Front
Kranzler Mates 505 Acushnet av
Laflamme Adelarde 41 Beetle
Lipman Michael 79 N Second
Sullivan John E 1347 Purchase

Securities

BARTLETT CLARANCE H Merchants [illegible] Building 105 William Tel 5235 See front cover

Service Stations

AUTO ELECTRIC SERVICE INC 25 High Tel 2567 See page 17
GUNNING BOILER & MACHINE CO 85 S Water Tel 4877 See inserted leaf opp Business Directory

Sewer Pipe

PAISLER & WILLIS 160 N Water Tels 181 and 7125 See right top lines and page 59

Sewing Machines

Kaplan Bros 992 S Water and 1184 Acushnet av
Oliviera Joseph 31a Delano
PURCHASE SEWING MACHINE EXCHANGE 1004 Purchase See page 78
Singer Sewing Machine Co 939 Purchase 1142 Acushnet av and 31 Delano
STAR STORE Union and Purchase See right top lines and page 33
White Sewing Machine Co 970 Purchase

Sheet Metal Workers

ALLEN GEORGE J & CO 416-422 Acushnet av Tel 1063 See back cover
BACON W L 510-514 County Tel 1882 See top edge
BAILEY WALTER P 216 Acushnet [illegible] Tel 2411 See page 67
BIBEAU LOUIS 64 Ashley boul See page 82

ERNEST HOWARTH & COMPANY
Electrical Engineers and Contractors
LIGHTING FIXTURES RADIO CONSTRUCTION REPAIRS AND SUPPLIES
374 UNION STREET Telephone 1454 NEW BEDFORD, MASS.

Sheet Metal Workers—Cont.

Brierly & Hill 333 Rivet
Clason-Miller Co 79 N Water
FINEGAN JOHN C CO 764-766 County Tel Four-O-Four See front cover and page 75
GREENLEAF MARK E 447 Purchase Tel 5523 See page 69
HARTLEY HAMMOND INC 126 Acushnet av See left top lines and page 69
Houghton Bros 870 Acushnet av
LAWTON & DELANO 137 Grinnell Tel 1118 See page 69
MAXFIELD CHARLES A 26 N Second See page 68
McCarthy Cornelius J 288 Court
Pare Antonio J 162 County
Rigby John 140 Purchase
Royal Sheet Metal Co 55 Mechanics la
Santos Louis A 130 Thompson
Taylor & Boswell 10 S Second
Tripp Norris H 253 Cedar
Yehle John 1053 County

Sheet Music

SPOONERS MUSIC STORE 836 Purchase Tel Conn See left top lines

Sheriffs—Deputy

Balthazar J Arthur 312 Olympia bldg and 183 Ashley boul
Whalley Edmund J 49 William rm 4

Shingles—Asbestos

MORIARTY T J 308 Purchase Tels 462-463 See page 42

Ship Chandlers

BECKMAN C E CO 31-35 Commercial Tel 5010 See right top lines and page 18

Shipping Agents

New Bedford Importing & Exporting Co 437 S Water

Shoe Dealers

WHOLESALE

Hutchinson Winch Shoe Co 758 Purchase rm 14

RETAIL

Abramson Myer 977½ S Water
Barrows Frederick S 921 Purchase
Berkowitz Julius 1085 S Water and 774 Purchase
Bristol Shoe Store 756 Purchase
Champegny Joseph D 1071 Acushnet av
Chec-R Chain Shoe Store 1035 S Water
Chec-R Shoe Corp 1269 Acushnet av
Coleman Isaac 921 S Water
Cushing & Boucher 852 Purchase
Demers Raoul 1138 Acushnet av
Despres Alphonse A 1607 Acushnet av
Fernandes Manuel A 305 Dartmouth
Friedland Wm 1084 Acushnet av
Geltouski Anthony 1744a Acushnet av
Gendron Hector O 1721 Acushnet av
Goldberg Morris 866 S Water
Halprin Albert C 396 1103 and 1499 Acushnet av
Horvitz Jacob A 889 S Water
Kaplan Annie Mrs 509 S Water
Konowitz Isaac 156 Union
LASKEYS 795 Purchase See page 20
Ledoux Damase L 2176 Acushnet av
Leen Philip jr 449 S Water
Lemay Telesphore A 1447 Acushnet av
Lipson Myer 853 S Water
Lipson Sarah Mrs 1088 Acushnet av
Lucas Shoe Co 801 Purchase
Lumiansky Harry 881 Purchase
Manelis Louis 1049 S Water
McAn Thom Shoe Co 1191 Acushnet av and 1059 S Water
Milconian Margos 1007 Acushnet av
Morse Ira H 756 Purchase and 883 S Water
Morse Shoe Stores Corp 880 Purchase
Narva Jacob 70 William
Nichols & Damon 103 William
Nunes Joseph 1700 Acushnet av
Perron Alexander E 1570 Acushnet av
Perry John E 111 Rivet
Polycarpo Bros 939 S Water
Rothschild Israel D 1510 Acushnet av
Shnaks Robert J 401 Kempton
Spencer Shoe Store 747 Purchase
STEIGER DUDGEON CO INC 185-187 Union Tel 52 See right top lines and page 34
Trull Charles F jr 955 Purchase
WALK-OVER BOOT SHOP 95 William See page 17
Watson J H & Son 1870 Purchase
Weiner Moses 1003 S Water
Woolfenden L Theodore 1834 Purchase

Shoe Manufacturers

Heap Samuel 401 Acushnet av
Taylor E E Co 474 Acushnet av

Shoe Manufacturers' Goods

FINDINGS

Dahill Edward F jr & Co 1828 Purchase
Frates Frank A 154 Acushnet av
Rhodes J C & Co Inc 123 Front
Sullivan Frank S 105 Union

Shoe Repairers

Allard Edmond 36 Linden
Alman Morris 16 Main
Almeida John 211 Coffin av
Alvanidis Paul 329 Kempton
Aulisio Marino 157 Ash
Avelar Jose 615 S Water
Baskin Charles M 467 Kempton
Batalha Antonio 275 Coffin av
Batista Leopoldina Mrs 287 Nash rd
Beaulieu Antoine 1846 Acushnet av
Beecroft John 401 Kempton
Belair Henry 1744 Acushnet av
Berkman Joseph 184 Bonney
Bernstein Solomon 1674 Acushnet av
Blum Abraham 418 Summer
Borges Manuel L 137 Hemlock
Boteilho Antonio 1524 Acushnet av
Boteilho Christian 87 Central av
Braz Alfredo 357 N Front
Cabral Frank 86 S Second
Camara Joseph 286 Dartmouth
Camara Manuel M 16 Dartmouth
Clark E S & Son 27 N Second
Cohen Meyer 980 Acushnet av
Cohen Samuel 332 D Second
Comek John 25 Rodney French boul
Coppa Rosario 517 N Front
Correia John L 65 Crapo
Costa John 300 Coggeshall
Couto Manuel 123 Belleville rd
Cunha Manuel 91 Howland
Davidian Albert J 1129 Purchase
Davidian Arsene 163 Summer
Davidian Arthur 1043 Purchase

BOOKKEEPING ACCOUNTING SHORTHAND TYPEWRITING
NEW BEDFORD SCHOOL OF COMMERCE
1428 ACUSHNET AVE. Tel. 6519 NEW BEDFORD, MASS.

LUMBER Est. THOS. W. CROACHER
Sash, Doors, Blinds and All Kinds of Builders' Supplies
COR. WATER AND LEONARD STREETS Tel. Connection NEW BEDFORD, MASS.

Shoe Repairers—Cont.

DeSousa Cesare 495 Belleville av
Drisdell Louis 2169 Acushnet av
Durant Firman 58 Chancery
Eccles Wm 323 Davis
Ellis Washington P 381 Cedar
Fachado Abel 47½ Thompson
Farpelha Jose J 407 S Water
Feldon Richard 686 Brock av
Felix Joseph 868 Acushnet av
Fernello Frank 905 County
Fischweiler Gustave 266 Sawyer
Fonseca James 236 S Second
Gdula Michael 165 N Front
Genereux Eugene 143 Cove
Giordano Raffaele 97 Weld
Gonsalves Bernardino 222 Coggeshall
Hamel Amede J 1697 Purchase
Henault Louis 299 Shaw
Hoffman John 609 Summer
Holden James A 85 Ruth
Jackson Albert H 179 Cedar
Kravetz Hyman 343½ Cedar and 54 Mt Vernon
LaBanca Francis 17 Rodney French boul
Laflamme Alfred 1894 Acushnet av
Lang Francis A 864 Acushnet av
Leite Manuel P 75 Hemlock
Leonardo Joseph F 153½ Grinnell
Levesque Joseph 1550 Acushnet av
Lipschitz Jacob 463 S Water
Lopes Manuel 6½ Griffin
Machado Frank 152 Dartmouth
Marchisio Emil 225 Davis
Markarian George 4 Pearl
Mason "The Shoemaker" 399 N Front
Medeiros John 81 Grinnell
Mello Domingos 112 Rivet
Modern Shufix 107 Union
Murad Joseph F 77 Merrimac
Nicoloff Christo 1407 Acushnet av
Novin Morse 306 Coggeshall
Novinsky Max 97 Allen
Nunes Manuel 93 Potomska
Perfection Shoe Repairing Service System 1905 Purchase
Perillo Charles B 1348 Purchase
Perry Antone E 61½ Grinnell
Pietragalla Michael 529 N Front
Perfection Shoe Repairing Service System 1905 Purchase
Perler Lewis 125 Purchase
Pimental Francisco 264 Hemlock
Pollitt Samuel 635 Brock
Primeau Adelard D 342 Kempton
Richman Max 158 Union
Roderiques Henry 58 Rivet
Rodriques Armand 694 Pleasant
Roe James 133½ David
Santes Albino 808 S Water
Santos Annibal 162 Hemlock
Santos Antonio 132 County
Santos Augustus 395 Rivet
Sapataria Concerto A 201 Belleville av
Sarnow Morris 1294 Acushnet av
Silva Manuel Reis 111½ County
Silverman Bennie 1780 Acushnet av
Silverman Myer 123 Potomska
Schneider Max 1694 Purchase
Souza Manuel 65 Diman
Souza Manuel F 455 Rivet
Stamo Christo 549 Kempton
Sylvia Clarence V 812 Rockdale av
Talbot George 18 Harmony
Taxeira Frank 474 Belleville av
Tore Manuel R 153 County
Vacos Thomas 573 Purchase
Vellose Joseph 277 Dartmouth
Vieira Manuel 37 County
Vieira Miguel 451 Bolton
Viens George M 450 Kempton
Viheiros Emidio J 14 Edward
Wall Richard 949 Purchase
Ward Loron 49 Russell
Weiner Arthur 526 Pleasant

Shooting Galleries

Straight Charles H 923 Acushnet av

Shorthand & Typewriting

KINYON'S COMMERCIAL SCHOOL 628 Pleasant Tel 2627 See right top lines
NEW BEDFORD SCHOOL OF COMMERCE 1428 Acushnet av See left bottom lines

Show Card Supplies

WADSWORTH HOWLAND & CO 1164 Acushnet av See right top lines and page 63

Show Cases

WASHBURN 224-228 N Water Tel 7350 See left top lines

Signs & Sign Painters

Blair Sign Co 154 Union
Hill Co 354 Acushnet av

Silk Manufacturers

Gilt Edge Silk Mills 1145 Kempton
Milan Silk Mills Co 384 Nash rd
National Spun Silk Co Purchase cor Brook

Sisal Cordage

NEW BEDFORD CORDAGE CO 131 Court General Office 120 Bway New York See page 6

Slaters

DUGGAN J J ROOFING CO 50 Beetle Tel 5188 See front cover

Soap Manufacturers

HERSOM THOS & CO Office 11 Commercial Factory 20 Howard av Tel 2681 See page 78

Soda Water Manufacturers

Neves Joseph F 85 Prospect
Wheaton Hiram & Sons Inc 45-51 School

Solvents—Rust

RUS-GO (Babbitt Steam Specialty Co) 55-57 S Water Tel 952 See page 61

Spooler Tensions

L V B Tension Co Inc 545 Pleasant

Sporting Goods

Casavant Elizabeth Mrs 1217 Acushnet av
Eggers George A 10 William
Morton Josiah 1028 Purchase
Richards George D 272 Union

Sprocket Rims—Adjustable

BABBITT STEAM SPECIALTY CO 55-57 S Water Tel 952 See page 61

Stables

Braley Frederick J (sales) 4035 Acushnet av
Brawley Edward L (sales) 73 Elm
Drew Frederick B (riding) 106 Grape
Howland Edward D 1 Walnut
Murphy C H & Son 668-670 Purchase
Raymond Charles 396 Cottage

Stair Builders

THORPE THOMAS W 5 North See page 78

Starch

BORDEN & REMINGTON CO 25-29 Nauset Tel 3463 See page 31

Central Lumber and Supply Company
LUMBER AND INTERIOR FINISH
PHONE 1919 OFFICE, 172 NO. WATER ST. NEW BEDFORD

Stationers

WHOLESALE

BRIGHTMAN F S CO INC 133 Union Tel 1050 See page 79

RETAIL

(See also Periodicals & Newspapers)

BRIGHTMAN F S CO INC 133 Union Tel 1050 See page 79
Hutchinson H S & Co 222-226 Union
Lammer Frank A 216 Union
Lewin Charles K 1087 Acushnet av
NEW BEDFORD NEWS CO 967 Purchase
Robinson Bros 113 County
Shwartz Louis 1898 Purchase
SWIFT E STANLEY 514 Pleasant Tel 4018 See page 79

Steam Fitters

NEW BEDFORD BOILER & MACHINE CO 42 Front See page 18

Steam Gas & Water Supplies

NEW BEDFORD BOILER & MACHINE CO 42 Front See page 18

Steam Specialties

BABBITT STEAM SPECIALTY CO 55-57 S Water Tel 952 See page 61
SULLIVAN ENGINEERING CO 44 Middle Tel 4794 See front cover

Steam & Gas Fitters

ANDERSON & OLSEN 147 Chancery See page 43
BACON W L 510-514 County Tel 1882 See top edge
CLARK WILLIAM W 89 Parker See page 68
Conway James N 127 Oak
ELLIOT JOHN D 502 Purchase See page 67
HERZOG EMIL 189 Adams See page 67
MURPHY JAMES F 436 Pleasant See back cover
SULLIVAN ENGINEERING CO 44 Middle Tel 4794 See front cover
WOODACRE BROTHERS 950 S Water Tel 213 See page 70

Steamship Agents & Lines

Brown John C 239 Coggeshall
Cordeira John 141 County
Lemos Walter M 73 Howland
LUIZ GUILHERME M & CO INC 101 Rivet Tel 3000 Branch 56 Acushnet [illegible] Tel 8473 See page 11
New Bedford Cuttyhunk Boat Line Merrills whf
New Bedford Martha's Vineyard & Nantucket Steamboat Co Pier 9 ft of School
New England Steamship Co 2 Union
PORTUGUESE LINE (Transportes Maritimos do Estado) Guilherme M Luiz & Co Inc Agents 101 Rivet Tel 3000 See page 11
Rounds O H Co Inc 1132 Acushnet av

Steamship Companies

LUIZ GUILHERME M & CO INC 101 Rivet Tel 3000 Branch 56 Acushnet [illegible] Tel 8473 See page 11

Steel Plate Printers

BAKER MFG CO THE 204 Court Tel 551 See page 72

Stenographers

Houver Elwood H 701 First Nat Bank bldg
Paquett Cecile A 96 William rm 206
Thomas Carrie C Mrs 32 Masonic bldg

Stenography

Wollison Esther New Bedford Hotel

Stock Brokers

BARTLETT CLARANCE H Merchants Bank Bldg 105 William Tel 5235 See front cover
SANFORD & KELLEY 20 Market Tel 4720 See page 48

Stocks & Bonds

TRIPP & TABER Merchants Bank Bldg 105 William See page 48
TUCKER ANTHONY & CO 555 Pleasant See page 49

Stone Contractors

SULLIVAN GRANITE & CONSTRUCTION CO 196 Merrimac See page 76

Stone Cutters & Dealers

Sullivan Granite & Construction Co 540 Hathaway rd

Storage

Nauset Warehouse Co (cotton) 35 Nauset
NEW BEDFORD STORAGE WAREHOUSE CO (Gen) 152 Front Tel 5040 Terminal Stores 136-152 Front North Stores 19 Jean Union Stores 384 Nash rd See page 79

Storage Batteries

AUTO ELECTRIC SERVICE INC 25 High Tel 2567 See page 17
BECKMAN C E CO 31-35 Commercial Tel 5010 See right top lines and page 18
GIANT STORAGE BATTERY COMPANY [illegible] County Tel 4180 1473½ Acushnet av Tel 8655 See page 80

Storage Batteries Recharged

AUTO ELECTRIC SERVICE INC 25 High Tel 2567 See page 17
GIANT STORAGE BATTERY COMPANY 498 County Tel 4180 1473½ Acushnet [illegible] Tel 8655 See page 80

Storage Warehouses

Belleville Warehouse Co 1 King
New Bedford Public Warehouse 54 First
NEW BEDFORD STORAGE WAREHOUSE CO 152 Front Tel 5040 Terminal Stores 136-152 Front North Stores 19 Jean Union Stores 384 Nash rd See page 79

Store Fixtures

DODGE GEORGE J 206 N Water See page 19
THORPE THOMAS W 5 North See page 78

Street Lighting

Welsbach Street Lighting Co of America 768 Pleasant

Structural Iron

UNITED STATES MACHINERY CO 1410 Purchase See page 56

Sugar Refiners

Am Sugar Refining Co 116 Hathaway

Surety Bonds

GODDARD CASE & BORDEN 21 Merchants Bank Bldg Tel 1823 See front cover
PAUL & DIXON Duff Bldg [illegible] Pleasant Tels [illegible] See front cover

Surveyors

DRAKE ALBERT B 164 William Tel 7315 See back binding and page 20
METCALF FRANK M 105 William rm 25 Tel 2493-W See left top lines

JONATHAN HANDY CO.
28-30 WILLIAM STREET
Telephone 327

IRON AND STEEL
HEAVY HARDWARE
BLACKSMITH SUPPLIES

Old Furs Repaired Remodeled and Redyed

Fur House of Sidney
252 UNION ST. TEL. 1976
New Bedford's Most Reliable Fur Shop

We Store Your Furs During The Summer Months

Tailors

(See also Clothing Dealers)

Babich Alex 1664 Acushnet av
Balboni Louis 290 Court
Barash Jacob 774 Purchase
Barash Nathan 326 Kempton
Barash Samuel 208 Olympia bldg
Barry M F & Son 153 Union
Belitzky David 1058 Purchase
Bonnoyer Bruno 1229 Acushnet av
Bordon Barnet 186 Arnold
Brilantston Maks 1751 Acushnet av
Brunette Lucien J 97 County
Campbell John P 11 Bonney
Cote Charles E 1582 Acushnet av
Cruz Benjamin P 405 S Water
Donovan Michael D 428 Rivet
Feinstein Ben L 92 Union
Fish Andrew J 598 Pleasant
Fleischer Jacob I 1099 Purchase
Freedman Samuel R 958 S Water
Gempel Max 55 Hillman
Gimpel Max 144 S Second
Gordon Morris 1345 Purchase
Gotlieb Israel 9 N Second
Gotlieb Samuel 1043 S Water
Greenstein Louis 1697 Acushnet av
Guilford Edward W 128 Union
Hait Morris 1887 Purchase
Horwitz Isadore 101 Allen
Hunt Edward W 137 Union
Jepson James W 1089 Acushnet av
Kania Vincent 18 Salisbury
Lassow Hyman 1855 Purchase
Lassow Samuel 234 Union
Leary John 302 Olympia bldg
Levitsky Abraham 1750 Acushnet av
Levy Asher M 940 Brock av
Lipman Bros 758 Purchase rm 11
Lipschitz Rueben 88 Grinnell
Lipsitt Meyer 48 Wing
Lipson Joseph K 985 Purchase
Malick Louis 82 School
Malick Ruben 315 Kempton
Martins Manuel 197 Blackmer
Masse Hormidas 42 Masonic bldg
Matos John 130 County
Maucioni Charles F 276 Kempton
Medeiros Manuel F 108 Potomska
Metz Hyman 7 Rodney French boul
Mitchell The Tailor 932 Purchase
Netburn Samuel 1604 Acushnet av
Nisson Herman 1530 Purchase
Novinsky Nathan 45 Ashley boul
Novinsky Zellic 868 Acushnet av
Onley John A 85 Cedar
Ramos John 22 Walnut
Rocklin Kessler 1074 S Water
Sampaio Manuel J 489 Belleville av
Sanders Gilbert 111 Kempton
Shear Wm 347 Acushnet av
Shkolnick Charles 251 Union rm 3
Silver Max 1879 Purchase
Smalec Jan 146 N Front
Snyder Samuel 324 Acushnet av
Soferenko Jacob 1055 Acushnet av
Spagnoli Joseph 131 Union
SULLIVAN MARTIN H JR New Bedford Hotel Tels 5300 res 6543-M See page 22
Sylvia Fernando 1040 Acushnet av
Teran Morris 1240 Acushnet av
Waxler Joseph 273 Coffin av
Waxman Harry 399 Kempton
Wolf Charles 135 Middle
Yucht Alexander 857 S Water

LADIES

Brainin Max J 40 Mill

Talking Machines

Sowle Frank W 768 Pleasant
SPOONER'S MUSIC STORE 836 Purchase See left top lines
STAR STORE Union and Purchase See right top lines and page 33
Zerbone Gerald 194 Acushnet av

Tallow

Hersom Thomas & Co 11 Commercial
N B Tallow Co 180 N Second

Tarred Hemp Goods

NEW BEDFORD CORDAGE CO 131 Court General Office 120 Bway New York See page C

Tax Consultants

MOORE & SAWYER 558 Pleasant Tel 713 See page 2
SWIFT MERTON W C P A Book Store Building 222 Union See page 2

Tax Specialist

BOOTH Z EDWARD 222 Union Rm 509 See page 2

Taxi Service

Bourbeau Aldeas H 114 Deane
Central Taxi Co 654 Pleasant
CLINTON STREET GARAGE AUTO SERVICE 480 Union Tel 2613 See page 8
Diamond Taxi 78 Elm
Goss Robert A 21 Mechanics la
Gosselin Taxi Service 133 Middle
Leboeuf Albert N 87 Tremont
Mosher George F 106 James
Murphy C H & Sons 668-670 Purchase
New Bedford Taxi Service 725 Pleasant
Savitch Morris 67 Elm
Tripp B Franklin 177 Ash
Union Taxi Co 59 High

Tea & Coffee

(See Grocers)

Crowley John S 1060 S Water
Davis & Hatch Spice Co 28 Union
Hartley Percy 1521 Acushnet av
Lorraine Frederick 772 Purchase and 1110 Acushnet av
Moniz John 105½ Thompson
Wilcox Charles Y 28 Pearl

Teachers

BOOKKEEPING

NEW BEDFORD SCHOOL OF COMMERCE 1428 Acushnet av See left bottom lines

DANCING

Jewett Eleanor V 234 Union
Kavanaugh Martin F 53 Bedford

LANGUAGES

Walder Juda (Hebrew) 10 Grandfield

MUSIC

*Piano

Adam Delia 131 Central
*Anthony Alice G 162 Elm
*Arcouette Alice 128 Central
Arey Clarence W 182 Brownell
*Baker Elizabeth H 35 Seventh
*Bassett Helen L 160 North
*Beauchemin Amedee 287 Rivet
Berkeley Institute of Music 1428 Acushnet av
*Bertrand Anna M R 1394 Acushnet av
Beushausen Alice Mrs 307 Maple
*Boulay Philip H 869 County
Braga Antone 58 Acushnet av

Frigidaire, Fuelite, Irrigation Systems, Lighting Plants, Milking Machines, Water Systems, Electrical Appliances, Fixtures

CRANDON BROTHERS
Electrical Contractors DELCO Light Dealers
Phone 5619 Res. Tels. 1557-3 and North Rochester 1[illegible]-[illegible]
863 Kempton Street New Bedford, Mass.

Teachers—Music—Cont.

*Bryant Elsie L 205 Summer
*Burgess Claribel J 7 Plymouth
*Church Eunice S 136 Chestnut
Craig Alice M 157 Chancery
*Cunningham Doris J 64 Willis
*Dion Arthur A 191 Whitman
Doucet Abina 139 Hatch
*Eaton Caroline 345 Union
*Emond Laura (vocal) 234 Union
Fontaine J Oscar (piano and vocal) 650 County
*Forbes Florence E 45 Morgan
Freedom Flossie M 198 Smith
*Gibbs Rachael R 145 Summer
Gibson Bertha M S (piano & cornet) 192 Middle
Godreau Rodolph (singing) 234 Union
Green Matthew L 22 North
Griffiths Samuel (violin) 13 Brigham
*Hinkley E Lucille 57 Clinton
*Hirth Mary 183 Park
*Holden Sarah A 290 Collette
Jackson T Wm 597 Maxfield
King I 196 Central av
*Lamothe Irene 261 Pope
Livingstone Laura E 267 Weld
Messenger Archie H Mrs 3 Lake
*Michelsen B Frank 21 Lincoln
Morse Julia A V 205 Park
Mullen Wm 640 Pleasant
New Haven Institute of Music 969 Purchase
*O'Connell Joseph F 465 Union
*O'Keefe John A 653 County
Robitaille Alphonse (violin) 1566 Acushnet av
Russell John E (mandolin) 61 Maple
*Russell Mabel E 121 Parker
*Searle Josephine E Mrs 137 Kempton
Smith Mary L 79 North
Sullivan Katherine E supervisor Friends Academy
Topham Nannie E Mrs 55 Rounds
Vanasse Rodolph J 67 Austin
*Wall Harold 160 Aquidneck
*Walsh Doris E 36 Buttonwood

PAINTING

Davis Mabel E 8 Park pl
Swain Free School of Design 391 County

SHORT HAND & TYPEWRITING

NEW BEDFORD SCHOOL OF COMMERCE 1423 Acushnet av See left bottom lines

Teaming—Heavy

HEMINGWAY BROS TRANSPORTATION CO 19 Swift Tel 3638 See left bottom lines and page [illegible]
McCARTY JAMES E 258 State Tels 1635 Res 5381-4 See page 80

Teamsters & Truckmen

Andrews & Pierce Inc 506 Middle
Belisle Wilfred 135 Clifford
Brodeur Philip H 487-489 Ashley boul
COBB GEORGE S 2160 Acushnet av Tel [illegible]-W See page 80
Curran Matthew J 86 N Water and 147 Front
Donbaurand Harold 486 Rivet
Ferguson David 98 Park
Gaboriault Moise 166 Deane
Gibbs L Henry 160 N Second
Hamel Adelaird 53 Holly
Interstate Trucking Co 60 First
Joyce Patrick J rear 187 Crapo
Keogh Trucking Co 587 Acushnet av
McCarty James E 258 State
McClure George H 144 Tallman
McMullen A D 10 Spring and 304 Kempton
Roy Edmond 102 Holly
Tavano Luigi 4 Clark
Tripp George E 276 Elm
Vigenat George 474 Ashley boul
Watkins B F Transport Co 888 Purchase
WINWARD E P & SON 16 William See page [illegible]
Winward Transportation Co Inc 9 William

Telegraph Companies

Postal Telegraph-Cable Co 79 William
Western Union Telegraph Co 163 Union

Telephone Company

New England Tel & Tel Co 57 N Second and dist plant and traffic dept 60 N Water

Textile Rolls & Woodworking

WASHBURN 224-228 N Water Tel 7350 See left top lines

Textile Testings

United States Testing Co Inc 63 Union

Theatres & Places of Amusement

Allen-Charette Inc (oprs) 1428 Acushnet av
Allen The 1514 Acushnet av
Bayhes Square Theatre 1777 Acushnet av
Bristol County Amusement Co (cycle track) 1182 Kempton
Capitol Theatre 1418 Acushnet av
Casino 1878 Purchase
Colonial Theatre 12 Rodney French boul
Comique 958 Acushnet av
Elm Rink 1280 Purchase
Empire Theatre of New Bedford 116 Elm
Gordon's Olympia Theatre 883 Purchase
New Bedford 249-253 Union
Orpheum 1007 S Water
Rialto Theatre 43 Weld
Royal 987 S Water
State Theatre The 674 Purchase
Strand 1159 Acushnet av

Tile

New Bedford Tile Marble & Mantel Shop 199 Blackmer
PAISLER & WILLIS 160 N Water Tels 181 and 7125 See right top lines and page [illegible]

Tin Copper & Sheet Iron Workers

Atwood Wm T 329a Middle
Bibeau Louis O 64 Ashley boul
Couture Ernest E 54 Bullard
Gorner Doctor 32 Stapleton
Pare Antonio J 162 County
Schabel Joseph 1633 Purchase
Souza Jose T 262 S Second
Taylor & Boswell 10 S Second
Tripp Norris H 253 Cedar

Tinplate Copper & Sheet Iron Work

BACON W L 510 and 514 County See top edge
BIBEAU LOUIS 64 Ashley boul See page 82

Tire Fabrics

Devon Mills Inc 545 Orchard
Fisk Rubber Co The Ninigret Division 555 Orchard
Ninigret Co The 555 Orchard

Tires—Auto

CITY GARAGE 39 N Sixth See page 9
LAHEY EDWARD V 766 Pleasant See page 8

Tires—Firestone

BREWER & CO INC 237 Union See page [illegible]

Tobacco Dealers

Paquin Valtheas 88 N Front
Union Tobacco Co 81 Union

C. E. Beckman Co. AWNINGS
15-35 COMMERCIAL ST. TEL. 5010 FLAGS TENTS

Toilet Articles

STAR STORE Union and Purchase See right top lines and page 33
STEIGER DUDGEON CO INC 185-187 Union Tel 82 See right top lines and page 34

Toilet Papers

BRIGHTMAN F S CO INC 133 Union See page 79

Tow Boats

New Bedford Tow Boat Corp 640 Pleasant

Towel Supply

HOWLAND S D & CO 73 Chancery See page 82

Toys

Chadwick Lilly 58 North
Weeden Mfg Co 24 Elm

Trade Marks

LOVETT CHARLES W 23 Central av Lynn See page 66

Trading Stamps

Sperry & Hutchinson Co The 45 William

Transportation Company

Interstate Bus Line 752 Pleasant

Traveling Bags

WORDELL & McGUIRE CO 778 Purchase See page 21

Truck Painters

CHRISTOPHER CHARLES W 501 Hillman Tel 6585 See page 11

Trucking

[illegible] GEORGE S 2160 Acushnet av Tel 2860-W See page 80
DUMAINE ARTHUR 60 Scott Tels 2526 Res 1335-2 See page 30
HEMINGWAY BROS TRANSPORTATION CO 19 Swift Tel [illegible] See left bottom lines and page 82
INTERSTATE TRUCKING CO 60 First See page 81
McCARTY JAMES E 258 State Tels 1635 Res 5381-4 See page 80
O'CONNOR BROS 431 Rivet See page 76
WINWARD E P & SON 16 William See page 81

Trust Company

SAFE DEPOSIT NATIONAL BANK THE William and Pleasant Branch Acushnet av and Sawyer See page 15

Twine & Rope Manufacturers

NEW BEDFORD CORDAGE CO 131 Court General Office 120 Broadway N Y See page C

Typewriter Supplies

New Bedford Typewriter Exchange 1059 Purchase

Typewriters

KEYSTONE OFFICE APPLIANCE CO THE 235 Union Tel 420 See page 3
Underwood Typewriter Co 888 Purchase rm 409

Typewriting & Shorthand

KINYON'S COMMERCIAL SCHOOL 628 Pleasant Tel 2627 See right top lines
NEW BEDFORD SCHOOL OF COMMERCE 1428 Acushnet av See left bottom lines

Umbrellas

MICHAUD & DUPRE 956 Acushnet av See left bottom lines and page 21
Wordell & McGuire Co 778 Purchase

Umbrellas Repaired

WRIGHT'S JAPANESE STORE 296 Union See page 39

Undertakers

AUSTIN MICHAEL C 1387 Purchase
CARRIER FUNERAL HOME 129-131 Deane See page 85
CHAUSSE ALDEGE 386 N Front Tel 1400 See right top lines and page 83
DILLINGHAM WALTER S 7 S Sixth Tel 514-W See page 83
DONAGHY S N FUNERAL HOME [illegible] Kempton Tel 7955-W See page 83
Francis Frank E 86 Acushnet av
FRATES CHARLES A 110 Rivet Tel 4823 See page [illegible]
Girard Vital 1387 Pleasant
Grenom Omer N 905 Brock av
Harris Wm D 360 Kempton
Kirby Clairbourne 17 Tarkiln Hill rd
LALIME NAPOLEON 177 Cove See right top lines
Macedo Frederick P 263 Phillips av
Murach Peter 234 N Front
Murphy Edward D 564 County
Payette Wm A 1938 Acushnet av
PROULX HENRY J 1897 Purchase Tel 5330 See page 83
Rogers & Sylvia 100 Potomska
SHERMAN'S FUNERAL HOME 505 County Tel 690-W See page B
SULLIVAN FUNERAL HOME 535-537 County See page 84
TALLMAN FRANK C 21 Sycamore Tel 5016-R or W See page 84
VAUGHAN UNDERTAKING CO INC 1498 Purchase Tel 201 See page 85
WILLIAMS LOUIS S 173½ Acushnet av See page 85
WILSON EDWARD T 167 William Tel 179-Y See back cover

Underwear Ladies—Muslin & Silk

STAR STORE Union and Purchase See right top lines and page 33
STEIGER DUDGEON CO INC 185-187 Union Tel 82 See right top lines and page 34

Underwear Manufacturers

Marrow I L & Co Fish Island

Upholsterers

Boston Upholstering Co 1054 and 1843 Purchase
Dantsizen John G 214-216 Court
Deane Frank W 273 Arnold
MERRIMAN REGINALD S 420 Olympia Bldg See page 48
New York Upholstering Co 1783 Purchase
Race & Keiran 147 Elm
Rae Edward J 427 Pleasant
Thorpe James H 10 Richmond
Vexler Solomon 73 Linden

Used Cars

BOULEVARD GARAGE 428-430 Ashley boul See page 6
MOTOR SALES CO OF NEW BEDFORD 1382 Purchase Tel 1800 See left top lines and page 4

Vacuum Cleaners

Home Labor Savers Inc 888 Purchase rm 204
Vital Sales Co 822 Purchase

Valet Service

SULLIVAN MARTIN H JR New Bedford Hotel Tels 5300 Res 6543-M See page 22

Valve Wheels

BABBITT STEAM SPECIALTY CO 55-57 S Water Tel 952 See page 61

Valves

New Bedford Valve Mfg Co 42 Front

The Fashion Fur Shop **FURS MADE TO ORDER**
FUR STORAGE CLEANING DYEING AND REPAIRING
758 Purchase St., Bristol Bldg. New Bedford, Mass. Phone 4631

Variety

(See also Fancy Goods)

Almeida Francisca G S 218 Rockdale av
Alves Martin 457 Belleville av
Antone Joseph 240 Acushnet av
Arruda Joseph 347 Bolton
Astley Wm 294 Sawyer
Athanas & Kristo 392 Kempton
Baldwin Benjamin T 257 Austin
Barksdale Grover C 804-26 Brock av
Barrett Colin 84 Cove
Beatrig Manuel S 245 Shawmut av
Bebchick Boruch 84 Grinnell
Bell Wm W 376 Kempton
Bello Antonio 85 Collette
Benac Joseph E 797 County
Benjamin Stanislaus 283 Rivet
Bergeron Regina Mrs 3347 Acushnet av
Berry Horatio 94 Mt Vernon
Bettencourt Wm J 34 Cove
Billington Elizabeth A Mrs 85 Linden
Boucher Armand J 201 Ashley boul
Bougie John 535 Ashley boul
Bousquet Antone 262 Cleveland
Braga Jacintho C 58 Acushnet av
Bryll Joseph 156 S Second
Burdick Charles E 2915 Acushnet av
Cabral Antone 69 Acushnet av
Calnan Dennis J 413 North
Carroll Louis 805 Brock av
Castonquay Wilfred J 67 Clifford
Caton John W 65 County
Chagnon Henri 90 Hope
Chaille Azarie 237 Ashley boul
Charron Ernest 341 Sawyer
Chenes Charles 1191 Acushnet av
Clark Herbert 944 Brock av
Claudino Joseph 106 Rockland
Cobb Ruth E Mrs 379 Elm
Coelho John 87 Sidney
Comatas Angelos 347 Acushnet av
Connor Joseph E 131 Rivet
Contant Arthur A 394 N Front
Cormier Frank E 54 Belleville rd
Costa Annie 419 Water
Costa Joseph jr 194 Dartmouth
Costa Salvatore 186 Nash rd
Crespi Joseph 36 Hazard
Crook Thomas 63 Fruit
Crossley Fred 490 N Front
Czachorowski Bronislaw 216 Church
Dabrowski Victor J 23 Austin
Dalas Victoria C Mrs 75 Peckham
Danis Harry 1037 S Water
David Saikees 1353 Purchase
Davis Albert B 477 Rivet
Davis Israel 1824 Acushnet av
Denault Celina Mrs 289 Ashley boul
Desrochers Joseph 1330 Purchase
Dextradeur David 169 State
Dextraze Delphis J 950½ Water
Dionne Joseph 576 N Front
Donaghy Andrew H 583 County
Douglas Fred G 1027 Purchase
Dow Martha 85 S Second
Dow Mary A Mrs 391 Bolton
Dufault Oliver 1806 Purchase
Dutra Antone 356 Dartmouth
Dutra Manuel 228 S Second
Enos Annie 138 Thompson
Fernandes Julio M 222 Acushnet av
Ferreira Antonio V 219a Rivet
Foisy Prosper jr 408 Summer
Forand Marie L Mrs 121 Belleville rd
Forgue Joseph J 175 Ashley boul
Frates Vincent Circuit
Freitas Antone 433 Belleville av
Freitas Joseph N 50 Rockdale av
Freitas Lucindo J 124½ County
Furtado Mary Mrs 157a Hemlock
Gabriel Joaquim 250 Acushnet av
Gadeas Andrew 342 Acushnet av
Garant Percival C 1549 Acushnet av
Gawthrope James F 68 Ruth
Gendron Sophronia 62 Hicks
George Anthony F 369 Bolton
George Antonio 446 Belleville av
Gerry John 292 Cedar Grove
Gilmett Charles G 141 S Second
Gomes Manuel 440 S Water
Gomes Manuel A 129 S Water
Gomes Manuel J 651 Brock av
Gonsalves Frank 200 Belleville av
Gonsalves Joseph 161 Second
Gorka Sophie Mrs 33 Bullard
Gorzyea Stanley 201 N Front
Goulart Arthur 170 Thompson
Goulet Edward J 366 Ashley boul
Gouveia Louis 105 County
Gouveia Manuel 371 Dartmouth
Govoni Angelo 711 Kempton
Gracia Manuel L 538 S Water
Grade Jose de Freitas 59 Katherine
Grant W T Co 862 Purchase
Gravel Emile 243 State
Greenwood Edwin 1020 Acushnet av
Greenwood Joseph W 1096 Acushnet av
Gregoire Napoleon 551 N Front
Griffith Belle Mrs 128 Church
Grohde Frank 1189 Rockdale av
Grotsch Wm 907 Brock av
Guerreiro John M 171 Division
Hampson John 319 Ashley boul
Hampson Joseph 21 Jouvett
Hampson & Hampson 133 David
Hancock James T 1790 Acushnet av
Harisee Darivish 298 N Front
Hart Annie 17 Viall
Hayden Frank T 292 Acushnet av
Hazard Nora G Mrs 449 Court
Heywood John 102 Reynolds
Holden Kate Mrs 95 First
Holden Monica 89½ Ruth
Houldsworth Matthew 321 Davis
Howland Alvah G 196 Shawmut av
Howland Wm F 32 Linden
Hoxie Wm R 86-88 Allen
Hubbenett Betsy J Mrs 147 Crapo
Isherwood Wm H 153 Hathaway
Jacintho Wm 50 Dartmouth
Jackenowicz Josephine 52 Washburn
Jackson Edgar M L 840 Kempton
Jackson James H 264 Middle
Janak Raimund 33 Hicks
Jenks Wm M 177 Mill
John Nahum 1 Willis
Johnson George 30 Rodney French boul
Joseph Norman 1844 Purchase
Kalisch Rose Mrs 154 Bullard
Katzman Philip 52 Mt Vernon
Keelan Samuel 155 Birch
Kelley Nora Mrs 85 Church
Kilshaw Mary E 107 Ruth
Kilshaw Richard 422 Brock av
King & King 219 Purchase

KING & CO. Electrical Contractors
FIXTURES—RADIO—WIRING—Wholesale and Retail
Phone 2633 1049-1051 ACUSHNET AVENUE

Tel. 82 **Steiger Dudgeon Co.** Tel. 82

"New Bedford's Best Known Store"

Variety—Cont.

Kouskouras George 1092 Acushnet av
Krenmayer Eugene J 526 Brock av
Labrade Alder 1316 Pleasant
Lafferty Helen M 93½ Grinnell
Langlois Amilda 125 Coffin av
Langlois Crosby 167 Hathaway
Larkin Sarah J 50 Thompson
Laronda Jose S 105½ Nash rd
Lavoie Mary A Mrs 1708 Acushnet av
Lawrence Antone 38½ Nelson
LeBeau Joseph 260 Ashley boul
Lecuyer Hector 120 Holly
Leighton Antone 426 S Water
Leighton Antone 433 S Water
Leitao Antonio 159 S Second
Lessard Thomas 250 N Front
Levine Jacob 1417 Acushnet av
Lider Jacob 25 Weld
Lightfoot George E 275 Phillips av
London Myer 1 Brigham
Machado Joseph 653 S Water
Macomber Edward H 745 Kempton
Manning Sylvester L 157 County
Margolis I & Son 1275 Acushnet av
Martin Elizabeth 70 Division
Martin Emilia 89 S Second
Martin Luce Mrs 400 Ashley boul
Matthews John W 142 Cedar
McCrory J G Co 1011 S Water and 1100 Acushnet av
McGrath James J 1726 Purchase
Meany Patrick H 113 Rivet
Medeiros Frank 234 S Second
Medeiros John V 444 S Water
Medeiros Mary Mrs 57 Hemlock
Medeiros Theresa 431 First
Mello Manuel B 810 Kempton
Mello & Amaral 125 Earle
Mendes Joseph 869 County
Mendoza Martin 135 Phillips av
Mercer Alice I 50½ Thompson
Methe Oliva 1881 Acushnet av
Miotla John 174 Cedar Grove
Moniz Louis 269 S Second
Monteiro Manuel G 535 S Water
Monty Agnes Mrs 145 Church
Moraes Carlo S 58 Rivet
Morency Joseph 97 County
Morrill Wm B 208 Cedar
Muir Charles P 543 N Front
Mulroy Edward 20 Cove
Nahum John 1 Willis
Nereu Frank C 116 Acushnet av
Neves John S 493 Rivet
Niles Jenny Mrs 76 Cove
Norris Della E 193 Smith
Noyer George W 77 County
Nunes Joseph jr 434 Belleville av
Percival Richard B 28 Cove
Perry Joseph G 171 Acushnet av
Perry Manuel 73½ Winsor
Perry Manuel S 247 S Second
Phillips James W 531 Mt Pleasant
Pietras Joseph 469 Sawyer
Pilkington George H 120 Cove
Pina John F 63 Howland
Piva Manuel M 304 Dartmouth
Platt John 413 Allen
Polito Angelo 747 First
Ponte Antone 369 Bolton
Ponte Frank 30 South
Poulin Henry 128 Clifford
Powers Edwin H 251 Summer
Prefontaine J Michael 1972 Acushnet av
Prior John 93 Ruth
Rainville George 283 Sawyer
Ratcliffe Henry 1885 Acushnet av
Rego Jose 359 Belleville av
Reiniche George E 1855 Acushnet av
Rhodes Susan 57 Rodney French boul
Roberts Raoul 133 N Front
Robin Edmund I 258 Mt Pleasant
Rodalewicz Stella Mrs 410 N Front
Roderick Annibale 12 Cannon
Roderick Candido 159 S Second
Roderick Manuel 287 Cedar Grove
Rogers Louis 484 Belleville av
Rosen Abraham 1694 Acushnet av
Rosparks Charles 1875 Acushnet av
Rousseau Joseph 1110 S Water
Roy Odelia 55 Myrtle
St Lawrence Ernest 391 Bolton
Santos Antone D 259 Coggeshall
Schwartz Louis 1898 Purchase
Shamhoon Joseph 1689 Purchase
Shmauk Herman 35 Weld
Shmauk Ida 1452 Acushnet av
Shuttleworth John T 380 Dartmouth
Sieck John F 10 Newton
Sieminsky Joseph 374 Hawes
Silva Charles O 349 Rivet
Silva Emily 4 Wing
Silvia Edward 139 Hemlock
Simmons Manuel 1 Ernest
Simon James J 455 Purchase
Simon John J 455 Purchase
Simpson Warren A 165 Summer
Singleton John 849 Ashley boul
Siravo Vincent 330 Ash
Sloane John T 433 N Front
Smith Benjamin 57 Prospect
Smith Franklin W 203 Acushnet av
Soares John 499½ First
Soares Joseph 264 Hemlock
Souza Arthur 102 Adams
Souza Joseph 68 Hope
Souza Joseph P 506 S Second
Souza Wm 522 Rivet
Spencer Arthur C 271 Ashley boul
Spencer Esther M Mrs 36 Durfee
Sykes Priscilla 708 Brock av
Sylvia Ezekiel 600 S Water
Sylvia James M 321 Dartmouth
Sylvia Manuel 603 Allen
Sylvia Mary L 470 Orchard
Taylor James 1733 Rodney French boul
Tetlow Ida 24 Welcome
Tetrault Emile 2455 Acushnet av
Torres Frank F 311 Rivet
Upton Alice Mrs 711 Brock av
Vancini Frank 134 Court
Vaughan Samuel A 302 Acushnet av
Venetas George 153 Cove
Ventura & Lopes 27 Luke
Verville Arthur 1350 Pleasant
Vieira John 795 S Water
Voisin Mary Mrs 199 State
Walsh Leo 218 Chestnut
Wary Louis 1617 Acushnet av
Waterhouse James W 1511 Acushnet av
Watson Henry A 345 Cedar
Webster John 1 Sutton
Whyatt Thomas 294 Mt Pleasant
Wilde Harold 188 Myrtle
Wilkinson Wm 78 Cove
Williams Joseph D 77 Wash
Williams Mary E Mrs 62 Oak
Williams Wm 117 Fair
Wilson George F 218 Chestnut
Wilson Robert J 143 Arnold
Wollison Israel 281 County
Woolworth F W Co 838 Purchase 1081 Acushnet av and 1069 S Water
Yates John E 2 Harmony

Varnishes

AKIN-DENISON CO Main Office 231 Union Branches 1218 Acushnet av 129 Cove Walnut and Water See left top lines
BRIGHTMAN BROS 15 Centre See page 63
WADSWORTH HOWLAND & CO 1164 Acushnet av See right top lines and page 63

THE FIRST NATIONAL BANK
Cor. UNION and PLEASANT STS. Telephones 31 and 32
COMPLETE BANKING SERVICE

Veterinarians

Dews Henry H 73 State
Hamilton Herbert B 79 Hillman
O'Connor Wm J 431 Rivet

Vulcanizing

Auger George W & Co 1155 Purchase
Baker Louis 98d County
Berche Jules jr 1618 Acushnet av
Coville H Eugene 199 Grinnell
McAfee Robert W 112 Middle
New Bedford Steam Vulcanizing Works 92 N Second

Wall Papers

AKIN-DENISON CO Main Office 231 Union Branches 1218 Acushnet av Walnut and Water and 123 Cove See left top lines
Burke W M & Son 14 N Sixth
Cut Price Wall Paper Co 490 Pleasant
DIONNE WALTER 1867 Acushnet av See page 41
Moriarty T J 308 Purchase
New Bedford Wall Paper Co 326 Acushnet av
Poulin Albert F 1863 Purchase
ST AMAND JOSEPH & CO 198 Tinkham av See page 65
Sequin Thomas 1431 Acushnet av
WADSWORTH HOWLAND & CO 1164 Acushnet av See right top lines and page 63
WOOD & FRANCIS 961 Acushnet av See page 63

Washing Machines

"EASY" ELECTRIC WASHER J Alfred Fredette Distributor 1533 Acushnet av Tel 2377 See page 42
"VAC-CUP" HAND WASHER J Alfred Fredette Distributor 1533 Acushnet av Tel 2377 See page 42

Washing Powders

HERSOM THOS & CO Office 11 Commercial Factory 20 Howard av Tel 2681 See page 78

Watches

HODGDON EDWARD J Bristol Bldg 758 Purchase Tel 849 See back cover

Watchmakers & Repairers

Benoit S T 1075 Acushnet av and 1109 S Water
Cartier Louise Mrs 943 S Water
Case George W T 204 Union
Desaulniers Ernest T 1180 Acushnet av
Dumas Fred F 1149 Purchase
Fernandes Virgilio A R 901 S Water
Gardner Archie C 80 Plymouth
Lebeau Eugene J 1112 S Water
Neves Andre G 565 S Water
Newmark Boris 774 Purchase
Pelletier Raymond F 758 Purchase rm 7
Portnay Simon J 551 S Water
Roebuck H & Son 1007 Purchase
Serrano Manuel C 304 Coggeshall
Silva Manuel R 37 Rivet
Simoes Jose F 114 Rivet
Townsend Walter R 698 Purchase

Water Supply Systems

ALLEN GEORGE J 416-422 Acushnet av Tel 1063 See back cover

Water Systems

CRANDON BROS 868 Kempton See left top lines

Waterproofing

FINEGAN JOHN C CO 764-766 County Tel Four-O-Four See front cover and page 75

Waterproofing Materials

DUGGAN J J ROOFING CO 90 Beetle Tel 5188 See front cover
FINEGAN JOHN C CO 764-766 County Tel Four-O-Four See front cover and page 75

Wedding Bouquets

MURRAY THE FLORIST 232 Union See page 37
SOWLE HERBERT V 249 Ashley boul See page 38
WOODHOUSE CONSERVATORIES 39 Ward See page 38

Welding—Electric

NEW BEDFORD BOILER & MACHINE CO 42 Front See page 18

Welding—Oxy-Acetylene & Electric

Beyer Fred W 126 Belleville rd
GUNNING BOILER & MACHINE CO 85 S Water Tel 4877 See inserted leaf opp Business Directory
NEW BEDFORD BOILER & MACHINE CO 42 Front See page 18
State Welding & Cutting Co 126 Belleville rd
SULLIVAN ENGINEERING CO 44 Middle Tel 4794 See front cover
Wilson Wm H 7 Bedford

Wet Wash Laundries

HATHAWAY'S LAUNDRY 6-8 Campbell Tel 858 See page 50
HOME WASHING CO 111 Myrtle Tel 1787 See page 51
PEARL LAUNDRY 64 and 65 Hicks Tel 2728 See page 51
STANDARD LAUNDRY 28 Kenyon See page 50
SUMMER ST LAUNDRY 591 Summer See page 50

Wheelwright

Boucher Joseph 854 Acushnet av

Window Cleaning

Metropolitan Window Cleaning Co 969 Purchase
New Bedford Window & House Cleaning Co 384 Acushnet av

Window & Door Frames

NORMAND L P 19-21 County See page 19

Window & Plate Glass

NORMAND L P 19-21 County See page 19

Wiring Devices

NEWINGTON JOHN 25 Central See page 35

Wiring Devices—Reliable

SLOCUM & KILBURN 23 N Water Tels 5100-5101 See right top lines

Wood Dealers

Boteilho John 441 S Second
Chaput Philias 216 Cedar Grove
City Coal Co Front ft Middle and 5 N Sixth
Costa Manuel 376 S Second
Dallet Arsene 156 Clifford
Damean Fabian 111 Clifford
Delano Jethro C 37 Crapo
Dionne Joseph 132 N Front
Duff David & Son 640 Pleasant
Fontaine Beatrice A 424 N Front
Gamache Eugene 95 Conduit
Holmes Coal Co 555 Pleasant
Hutchings David 16 Mosher
Lopes Manuel 166 Belleville av
Mandeville George 103 Belleville rd
Miliano Joaquim D 422 S Second
Morin Alex 279 Belleville av
Mozenski John 211 Church
O'Brien John N rear 32 Linden
Pimental Luiz 458 First
Pinto Joseph L 160 Belleville av
Pittsley Henry W 855 Kempton
Rego Joseph 486 Rivet
Santos Antonio C 469 First
Vieira Manuel 469 First
Westgate Clarence E 101 Lombard

N. LALIME *Funeral Director and Embalmer*
Successor to A. P. Lagasse & Son Tact, Discretion and Sympathetic Service
177 COVE ST. Tels. Office 1324-W Residence 1324-R DAY OR NIGHT

Wood Turning & Sawing

Allen Company 136 River rd
GREENE & WOOD Pine cor Cross Tel 618 See left top lines and page 55
THORPE THOMAS W 5 North See page 78

Wood Working

CADORETTE ERNEST 116 Clifford Tel Conn See page 19
DeMontigny Clarence M (polisher) 46 N Water
DODGE GEORGE J 206 N Water See page 19
FLOOD L D & CO 192 N Water See page 19
WASHBURN 224-228 N Water Tel 7350 See left top lines

Wooden Box Manufacturers

ACUSHNET SAW MILLS CO 54 Mill rd Acushnet See page 54

Wooden Ware

Hathaway & Co 7 Linden

Wrought Steel Pipe

UNITED STATES MACHINERY CO 1410 Purchase See page 56

Yacht & Marine Paints

KIRBY GEORGE JR PAINT CO 14-20 Wall Tel 263 See page 83

Yarn Singeing

New England Yarn Singeing Co Inc 160 N Water

Yarns

City Mfg Corp ft Grinnell
Holmes Mfg Co 1607 Rodney French boul
Kilburn Mills 97 Rodney French boul
Knowles Edward O 20 Market rm 14
New Bedford Spinning Co ft North
Nonquitt Spinning Co 686 Belleville av
Purple Gift Shop 271 Pleasant
Wack Henry K 1243 Acushnet av

Yeast

Fleischmann Yeast Co The 418 Acushnet av

Yellow (Muntz) Metal Sheathing

TAUNTON-NEW BEDFORD COPPER CO 24 N Front n Wamsutta Mills Tel 4222 See page 60

USE THE

GREEN "O"

DIRECTORY SERVICE

AND SAVE

YOUR ENERGY

ESTABLISHED 1862

Incorporated 1923

W. A. GREENOUHG CO.

Directory and Map Publishers

Directory Service Specialists

Owners of Copyrights and Publishers of Directories of the Following Cities and Towns:

BIDDEFORD, Me.
BOSTON BUILDING TRADE, Mass.
BRIDGEWATERS, Mass.
BROCKTON, Mass.
BROOKLINE, Mass.
CAMBRIDGE, Mass.
FAIRHAVEN, Mass.
GREENLAND, N. H.
GROVELAND, Mass.
HAVERHILL, Mass.
HYDE PARK, Mass.
KITTERY, Me.
MEDFORD, Mass.
NASHUA, N. H.
NEW BEDFORD, Mass.
NEWCASTLE, N. H.
NEWINGTON, N. H.
PORTSMOUTH, N. H.
QUINCY, Mass.
RYE, N. H.
SACO, Me.
SOMERVILLE, Mass.
WALTHAM, Mass.
WATERTOWN, Mass.
WINCHESTER, Mass.
WOBURN, Mass.

WILL FRANK DAVIS, President
GEORGE FRANKLIN HUNTRESS, Treasurer
IRVING C. JENNINGS, Asst. Treasurer

4 and 6 Alden Court Boston, Mass.

At the Sign of the Green "O"

TELEPHONE HAYMARKET 1668

NEW BEDFORD
City Government
1925

CITY GOVERNMENT

Elected biennial 1st Tuesday after 1st Monday in December, for succeeding year

Organizes 1st day in January

Regular meetings in City Council Chambers, Municipal bldg, 2d & 4th Thurs at 7.45 p m. Special meetings when called by mayor. Meetings of Board of Aldermen for transaction of street business in rm 309, Municipal bldg, when called

MAYOR

Hon Edward R Hathaway office rm 20, Municipal bldg

ALDERMEN

Ward 1—Ulric E Collette
Ward 2—Thomas H Margeson
Ward 3—Henry S Winslow
Ward 4—Wm J Kerwin jr
Ward 5—Wm E Parker
Ward 6—John Catterall

Mayor presides at meetings. In his absence, the Chairman of the board, Alderman John Catterall, acting mayor during the mayor's absence or disability

Clerk—Rodolphus A Swan, City Clerk

Messenger to Board of Aldermen—Wm T Davis

COMMON COUNCIL

Ward 1—Arcade Dagesse, Napoleon J Gaouette, Walter Baillargeon, Haworth Taylor

Ward 2—William R Balderson, Austin Fowler, Walter Baldwin, jr, John J Murray

Ward 3—Matthew J Donovan, George A Moorehouse, Eugene B Sheerin, George H Sistare

Ward 4—Nicholas G Beck, Gardner W Bullard, George W Mahon, Wm H Ferguson

Ward 5—Otto C Banks, L Rodman Doane, Wm Martin, Thomas A Morrison

Ward 6—Edward F Delaney, Wilfred Brimley, Louis E Fauteux, Wm Norse

Organization—President, Edward F Delaney; Clerk, David Winslow; Messenger to Common Council, David M Piper

JOINT STANDING COMMITTEES OF THE COUNCIL

Almshouse—Aldermen Winslow (ch), Kerwin, Councilmen Fowler, Brimley and Balderson

Armories—Aldermen Kerwin (ch), Parker, Councilmen Bullard Fauteux and Taylor

Audit—Aldermen Collette, Winslow (ch), Blake; Councilmen Baillargeon, Baldwin and Ferguson

Bath Houses—Alderman Margeson (ch), Winslow; Councilmen Balderson, Gaouette and Murray

Building Code—Aldermen Margeson (ch), Collette; Councilmen Donovan, Sheerin and Sistare

City Property—Aldermen Catterall (ch), Collette; Councilmen Murray, Dagesse and Doane

Claims—Aldermen Parker (ch), Margeson; Councilmen Morrison, Martin and Banks

Finance—Mayor (ch), Aldermen Kerwin and Parker; Councilmen Moorehouse, Martin and Gaouette

Fire Department—Aldermen Margeson (ch), Catterall; Councilmen Fowler, Ferguson and Banks

Ordinances—Aldermen Parker (ch), Margeson; Councilmen Norse, Sheerin and Beck

Streets—Aldermen Winslow (ch), Collette; Councilmen Dagesse, Baldwin and Doane

Street Lights—Aldermen Kerwin (ch), Catterall; Councilmen Morrison, Baillargeon and Brimley

Wharves—Aldermen Catherall (ch), Parker; Councilmen Taylor, Norse and Mahon

CITY OFFICERS

Municipal Building 133 William

City Auditor—Charles J McGurk, rm 4 Municipal bldg

City Clerk—Rodolphus A Swan, rm 18 Municipal bldg

Assistant City Clerk—James Dignam, rm 18 Municipal bldg

City Engineer—George H Nye, rm 302 Municipal bldg

City Forester—Charles F Lawton, rm 204 Municipal bldg

City Messenger—Cornelius B Piper, rm 20 Municipal bldg

City Physician—Dennis J Lomney, office and residence, 72 Foster

City Solicitor—Wm M Conroy, rm 204 Municipal bldg, and rm 5 202 Union

City Treasurer and Collector of Taxes—John Morris, rms 1, 2 and 3 Municipal bldg

City Wharfinger—Henry F West place of business City Pier No 3

Clerk of Committees—Ruth G Hilton, rm 220 Municipal bldg

Fence Viewers—Edward F Mullaly, Thomas Thorley

Harbor Master—Henry F West, place of business, City Pier No 3

Inspector of Accidents—Leonard M McDonnell, 465 Bolton

Inspectors of Buildings—Superintendent of Buildings

Inspector of Crude Petroleum—Thomas J Jenkins, 3304 Acushnet av

Inspector of Milk Provisions and Inspector of Animals Intended for Slaughter and Inspector of Animals—Herbert B Hamilton, 79 Hillman

Inspector of Wires—Wm P Briggs, rm 212 Municipal bldg

Registrar of Labor Under Civil Service Rules—Wm J Carter, rms 7-8 Municipal bldg

Sealer of Weights and Measures—John Hobin, 25 Spring; Denis A Coholan, Harold A Gifford, Frank Whittaker, deputies

Smoke Inspector—Edward F Dahill, 868 Pleasant

Soldiers' Aid Agent—Edward J Macy, rm 210 Municipal bldg

Soldiers and Sailors of Civil and Spanish Wars (Caretaker of Graves of)—Sidney B Demoranville, 4 Richmond

Superintendent of Buildings and Buildings in the Fire District—John F Tinkham, rm 307 Municipal bldg

Assistant Superintendent of Buildings—Martin H Sullivan, rm 307 Municipal bldg

Superintendent of Sewers—Superintendent of Streets ex-officio

Superintendent of Streets—Wm P Hammersley, rm 315 Municipal bldg

Superintendent of Street Lights—Wm P Brigks, rm 212 Municipal bldg

Supervisor of Police Signal System—Wm P Briggs, rm 212 Municipal bldg

MUNICIPAL DEPARTMENTS

Board of Assessors

Office rms 9, 10, 11, 12 Municipal bldg
Office hours 9 a m to 4.30 p m
Mary L Finnell, term expires 1930
Wm J Abrams, chairman, term expires 1926
Joseph H Handford, term expires 1928
Nellie M Jenney, chief clk

Cemetery Department

Public cemeteries, 4; total areas, 215 acres, 28.60 rods; Oak Grove, 41 acres, 130.90 rods; Rural, 88 acres, 13.85 rods; Griffin street (closed) 1 acre, 110.85 rods; Pine Grove, 83 acres, 93 rods

Cemetery Board

Office rms, 201-202 Municipal bldg
Office hours, 9 a m to 4.30 p m
Wm M Higham, chairman; Charles H Vinal, sec; John G Nicholson
Clerk of Board—Ivah M Hunt
Superintendent of Cemeteries—Sidney B Demoranville

FIRE DEPARTMENT

Headquarters, Station 2, 868 Pleasant

BOARD OF ENGINEERS

Chief—Edward F Dahill, Station 2
Deputy Chief—James J Donaghy, Station 2
First District Chief—John W Donaghy
Second District Chief—Frederick E Ricketson
Third District Chief—Ambrose F Merchant
Chauffeurs—John E Hubbard, Francis J Kennedy
Clerk—Francis T Macedo

STATIONS

Station 1

1558 Purchase nr Franklin
James H Downey, house capt

REPAIR SHOP

James H Downey, master mech; George H Baylies, Philip J Prevost, mechanics; Raimond F O'Brien, batterymn

Station 2

868 Pleasant cor North
James L Haskins, house capt

ENGINE 1

James L Haskins, capt; Michael J Melia, lieut; George H Denham, Ernest Lord, chaufs; James F Cairns, George T Davis, Joseph Francis, Hugh J Kennedy, Wm F Mannion, Joseph A McAvoy, Thomas F McCauley, Albert L Audette, Alfred J Normandin, Arthur W Raymond, hosemn

ENGINE 2

John H McDonald, capt; Percy Shepherd, lieut; Benjamin C Groves, Ephraim L Studley, chaufs; Wm Clarkson, Walter E Cobb, John K Dwyer, George F Gleason, Charles J McKenna, Wm P Robert, Edmond Roberts, jr, Joseph Robinson, Herbert H Stone, Daniel J Tarpey, hosemn

HOSE 1

Miles L Fay, capt; Albert P Bochman, lieut; Louis A Cotnoir, Peter J Cournoyer, chaufs; Wm E Blanchard, Joseph W Lajeunesse, Manuel G Marshall jr, James P Quinn, Thomas R F Wholley, Frederick Wignall, hosemn

LADDER 1

Wm N Whelan, capt; Wm L Durfee, lieut; Fred Clarkson, Norman S Dyer, chaufs; Thomas W Bell, Joseph DeTerra, tillermn; George S Allen, Robert Cocking, John T King, John J Brennan, Joseph Miller, Edward J Regan, Hormidas J Roberts, Charles E Robertson, laddermn

Station 3

834 Kempton cor Reed
James H Mahoney, house capt

ENGINE 3

James H Mahoney, capt; Charles J Calman, lieut; Douglas E Gay, Wm R Moore, chaufs; Louis E Blossom, Thomas F Breakell, Edward C Neagus, jr, Frank R Riley, George H Spooner, Benoni T Sweet, John Sylvia, John T Conway, hosemn

Station 4

77 S Sixth cor Bedford
Harry H Kimball, house capt

LADDER 5

Thomas H Forbes, capt; Shirley B Allen, lieut; James S Cooke, Charles H Lawrence, chaufs; Lawrence J Boland, Charles A Haskins, Joseph A Mahoney, Charles J McKenna, John F Maguire, Robert J Sullivan

ENGINE 4

Harry H Kimball, capt; John E Joseph, lieut; Manuel M Alves, jr, John J O'Brien, chaufs; James V Brennan, Philias J Chartier, Joseph E Freitas, Edward Duperis, Frank E Souza, Joseph A Walker, Edward F Wood, Joseph C Vincent, hosemn

Station 5

574 County cor Hillman
Thomas H Forbes, house capt

Station 6

151 Purchase opp Potomska
Frank A Lewis, house capt

Frank A Lewis, capt; John E McDonald, lieut; Henry L Burding, Frank H Vincent, chaufs; Josepa Campos, Lawrence F Cocking, Anthony V Gracia, Philip Kilbride, Thomas McCue, John McQuilken, jr, George H Whelan, Thomas Wooley, jr, Daniel O'Neil, hosemn

LADDER 3

Charles E Greene, capt; Arthur E Souza, lieut; Wm Beehan, Thomas W Whittaker chaufs; Frank T Cooke, Alfred A DesRoches, tillermn; Peter J Brennan, Thomas Collins, F Ceasar Corre, Thomas F Flood, Arthur Harwood, Joseph Carter, Richard Pinnington, George Sherratt, laddermn

Station 7

700 Cottage cor Durfee
Edward H Coggeshall, house capt

ENGINE 7

Edward H Coggeshall, capt; John C Wing, lieut; Joseph L Crowley, Wm J Martin, chaufs; Joseph F Foley, John H Galligan, George W Haskins, Wm H B King, Henry Leeming, Henry Pykosz, John A Spaulding, Michael F Sullivan, hosemn

Station 8

1599 Acushnet ave cor Davis
Edward A Pollock, house capt

HOSE 2

Edward A Pollock, capt; Frank N Cleveland, lieut; Charles A Vail, Joseph G E Bessette, chaufs; Sam Julio, George Klemm, Lawrence J O'Connor, Edward Marsh, Wm P Taylor, Manuel A Mendoza, hosemn

LADDER 4

Albert Wooley, capt; Ernest G S Teachman, lieut; Wm A Lenhart, Irving W Nelson, chaufs; Godias Boucher, Wm J Gibbs, jr, John F Rebello, Albert P Voisin, Frederick Walker, Edwin Hibbert, Thomas E Lundy, Ernest J Dearden, laddermn; Edward McKay, Joseph Pidgeon, tillermn

Station 9

2250 Acushnet av

Reuben Taber, house capt

ENGINE 9

Reuben Taber, capt; Joseph Rumney, lieut; Horace A Bird, Manuel C Claudino, chaufs; Stephen F Miller, Louis J R Comeau, Arthur J Gallant, Gilbert Green, Walter H Hawes, John Murphy, Wm A Nelson, John F Parker, hosemn

Station 10

2071 Purchase

John J Mahon, house capt

ENGINE 10

John J Mahon, capt; Wm F McDonald, lieut; Henry Hesford jr, Alexander Strack, chaufs; Albert J Abrain, Thomas A Bond, John T Conway, James W Coyne, George D Daudelin, Arthur E Dudevoir, Wm H Green, Edgar J Ross, Thomas J Summers, John B Jennings, Albert Schoene, hosemn

LADDER 2

Frank P Nicklas, capt; John E Murphy, lieut; Wm Selleck, Walter C Martin, chaufs; Philip A Rainville, Nicholas S White tillermn; Wm Belisle, Albert Berry, Roland H Cobb, Theodore A Cote, Wm W Entwistle, Patrick B Costello, Leonard Mason, Leo F McGoff, laddermn

Station 11

754 Brock av

Wm S Gatenby, house capt

Wm S Gatenby, Hose 4 capt; James Sanderson, jr, lieut; Walter Earnshaw, Allan L Phillips, chauf; Richard F Burke, Frank Cheetham, Francis M Dowd, Thomas Spence, James T O'Brien, hosemn

Fire Alarm Telegraph

Headquarters 868 Pleasant

Superintendent—Chief Edward F Dahill
Asst Superintendent—Capt Robert E Allen
Operators—Lieut Wm Flagg, Lieut James T Wing, Lieut Shirley B Allen
Lineman—Thomas J McCann
Signalmen—Milton A Baylies, Elmer H James

PRIVATE BOXES

1

112 Pairpoint Corp ft Howland
113 Quisett Mill ft Grinnell
114 City Mill ft Grinnell
115 Potomska Mills Water cor Potomska
116 Acushnet Mills ft Delano
117 Hathaway Mills ft Delano
118 Dartmouth Mills Cove
12 Butler Mill Ruth cor E French av
122 Holmes Mill E French av cor Mott
124 Booth Mill E French av
125 Kilburn Mill W French av
13 Page Mill Brock av
131 Gosnold Mills Orchard cor Cove
132 Rotch Mills Orchard
133 Rotch Mills Bolton
134 Sharp Mills Dartmouth
14 M T D & M Co Wing cor Pleasant
141 F L Young & Co S Second
142 N B Gas & Edison Light Co Water
143 N E Steamship Co ft School
144 N E Tel & Tel Co 57 N Second
145 U S Ry Co power house ft Middle
146 U S Ry Co Popes Island
147 Merchants Terminal Warehouse Front
148 J C Rhodes Eyelet Factory
149 State Pier
15 N B Cordage Co Ash cor Court
16 St Luke's Hospital Page
19 Acushnet Park

2

21 E E Taylor Shoe Co 474 Acushnet av
211 N B Spinning Co North cor Second
212 Wamsutta Mills Wamsutta
213 Grinnell Mill N Front cor Kilburn
214 Bristol Mill 198 Coggeshall
215 Fairhaven Mills Coggeshall
216 Pierce Mill Belleville av cor Sawyer
2161 Pierce Mill ft Deane
217 Fairhaven Mills Coggeshall
218 Soule Mill ft Sawyer
221 Whitman Mills ft Coffin av
223 Manomet Mills No 1 Riverside av
2231 Manomet Mills No 2
2241 Nashawena Mills Belleville av cor Hatch
2242 Nashawena Mills Belleville av
2242 Nashawena Mills Conduit ft Central
225 Nonquit Mills No 1 Belleville av east side Riverside av
2251 Nonquit Mills No 2 ft Covell
226 Manomet Mill No 3
231 Pierce Bros Ltd Purchase
232 Taber Mill Coffin av
233 N B Cotton Mills 295 Phillips av
234 Beacon Mills end Purchase
235 National Spun Silk Co
24 U St Ry Co Weld
241 Snell & Simpson 58 Adams
242 Smith Bros Brewery 425 Coggeshall
243 N B Warehouse 378 Sawyer
244 Dawson's Brewery Brook
245 Union Warehouse Nash rd
246 Belleville Storage Warehouse Nash rd
247 N B Cotton Waste Co Church nr Collette
25 N E Oil Refining Co 221 N Second
251 N B Copper Co N Front
252 E B Davis Corp 3 Pope
253 Freight House Pearl
254 Freight House Willis
255 Railroad Engine House Willis Point
256 Hill & Cutler ft Pearl
257 Wamsutta Sheeting factory
259 I L Morrow & Co 223 N Second
26 Neild Mill
261 Manomet Mill No 4
28 Continental Wood Screw Co Mt Pleasant
281 Nauset Warehouse
282 N B Extractor Co Shawmut av
29 Lambeth Rope Co
291 John L Paulding Inc King's Highway

PUBLIC BOXES

3 Lunds Corner
31 Acushnet av cor Wood
311 Acushnet av cor Perry
312 Acushnet av cor Hatch
313 Acushnet av cor Belleville rd
315 Howard av cor River rd
316 Belleville av cor Covell
317 Belleville rd cor Hope
319 Acushnet av cor Nash rd
32 Wood cor Felton
323 Arlington cor Clifford
324 Ashley boul cor Shaw
327 Ashley boul cor Glennon
329 Nash rd cor Bowditch
334 Nash rd cor Church
345 Irvington cor Rochambeau
363 Shawmut av cor Plainville rd
375 Tarkiln Hill rd cor Lowell
38 Acushnet av cor Sassaquin av
382 Acushnet av cor Braley rd
385 Acushnet av cor Forbes
386 Acushnet av cor Phillips rd
387 Acushnet av cor Chaffee
388 Acushnet av cor Pontiac

4

4 Tinkham av cor North Front
41 Hathaway cor Diman
411 Belleville av cor Davis
412 Acushnet av cor Davis
413 Ashley boul cor Coffin av
4131 Ashley boul cor Phillips av
414 Coffin av cor N Front
415 Belleville av cor Coffin av
416 Acushnet av cor Bullard
42 Belleville av cor Nye
421 Tallman cor Ashley boul
422 Acushnet av cor Sawyer
423 Holly cor N Front
43 Acushnet av cor Coggeshall
431 Belleville av cor Coggeshall
432 Cedar Grove cor N Front
433 Cedar Grove cor Acushnet av
4331 Cedar Grove cor Howard

434 Acushnet av cor Washburn
435 Hicks cor N Front
441 Brook cor Earle
442 Ashley boul cor Ends
451 Mt Vernon cor Highland
452 Mt Pleasant nr Reservoir
453 Mt Pleasant cor Sawyer
459 Mt Pleasant cor King's Highway
46 Sawyer cor County
461 Coggeshall cor Reynolds
4611 County cor Coggeshall
462 Purchase cor Cedar Grove
463 County cor Clark
464 Myrtle cor Clark
47 Purchase cor Linden
471 County cor Linden
472 Cottage cor Durfee
48 Shawmut av cor Durfee
482 Shawmut av cor Grand
484 Shawmut av cor Hathaway rd
49 Rockdale av cor Rogers
494 Rockdale av cor Hathaway rd

5

5 Parker nr Summer
51 County cor Parker
511 Hazard cor State
512 Merrimac cor State
513 Purchase cor Franklin
514 Purchase cor Willis
515 Acushnet av cor Wall
516 Acushnet av cor Maxfield
517 State cor Sycamore
5171 Maxfield cor Pleasant
52 Richmond cor Austin
521 Shawmut av cor Maitland
522 Cottage cor Robeson
523 Merrimac cor Summer
524 Cedar cor Locust
525 Shawmut av cor Parker
526 Chestnut cor Willis
527 Cedar cor Smith
5271 Cedar cor Maxfield
53 Kempton cor Cedar
531 Kempton cor Chancery
532 Kempton cor Liberty
533 Kempton cor Florence
534 Kempton cor Rockdale av
536 Kempton cor Jenny Lind
54 Purchase cor North
541 N Water cor North
542 N Water cor Middle
543 Fish Island
544 Rodman cor Front
551 County cor Maxfield
552 County cor Kempton
553 Pleasant cor High
554 Purchase cor Elm
556 William cor N Sixth
557 County cor Morgan
5571 Summer cor Middle
56 Union cor Eighth
561 Union cor Purchase
562 William cor N Second
563 Union cor S Water
57 Hillman cor Ash
571 Parker cor Keen
581 Union cor Ash
582 Union cor Park
583 Union cor Rounds
59 Cottage cor Court
591 Court cor James
5911 Court cor Liberty
592 Palmer cor Elm
593 Court cor Reed

6

6 Pleasant cor School
61 Purchase cor Madison
611 S Second cor School
612 Walnut cor Water
613 S Water cor Coffin
614 S Water cor Leonard
615 Acushnet av cor Cannon
616 Bedford cor S Sixth
6161 Pleasant cor Russell
617 Walnut cor Seventh
62 Allen cor Dartmouth
621 Bedford cor Borden
622 Ward cor Bay
623 Allen cor Page
624 Allen cor Brigham
625 Allen cor Reed
63 Hawthorn cor Cottage
631 Hawthorn cor Page
632 Hawthorn cor Brigham
633 Ryan cor Brownell
634 Carroll cor Reed
635 Maple cor Rounds
64 Orchard cor Clinton
641 Arnold cor Ash
642 Arnold cor Atlantic
643 Arnold cor Rotch
644 Arnold cor Reed

7

7 Howland cor S Second
71 Purchase cor South
711 S Water cor South
7111 Acushnet av north from South
712 S First cor Potomska
713 Acushnet av cor River
714 S Water cor Blackmer
715 S Water cor Division
716 S Water cor Cove
72 County cor Grinnell
721 Rockland cor Hall
722 County cor Thompson
7221 Crapo cor Thompson
723 County cor Mosher
7231 Division cor Acushnet av
724 County cor Nelson
73 Washington cor Crapo
731 Orchard cor Fair
732 Briggs cor Thompson
7321 Hemlock cor Thompson
733 Bolton cor Rivet
734 Crapo cor Rivet
74 Dartmouth cor Hickory
741 Dartmouth cor Rockland
742 Dartmouth cor Rivet
743 Dartmouth cor Dunbar
744 Hemlock cor Sagamore
745 Field cor Matthew
746 Rockdale av cor Sharp

8

8 Almshouse
81 Isolation Hospital
811 Brock av cor Hudson
812 Brock av cor Capitol
813 Brock av cor Butler
8131 Brock av cor Frederick
814 Brock av cor Rodney
815 Brock av cor George
816 Ruth cor Ashley
821 Rodney French boul W cor Willard
83 Rodney French boul E av cor Cove

Boxes beginning with 3—North of Nash rd; 4—Linden st and north; 5—Union st and north; 6—Howland or Allen sts and north; 7—North of Cove rd; 8—Clark's Point

222 Struck twice, third alarm
22 Struck once, calls Truck 1
33 Struck once, calls Truck 2
44 Struck once, calls Truck 3
55 Struck once, calls Truck 4
121 General alarm
99 Struck four times, Police call

Health Department

Office, bacteriological laboratory and free agency for vaccination, rms 215-218, Municipal bldg

Office hours: 9 a m to 4.30 p m. Hours of inspectors of plumbing, 8 to 9 a m and 12.30 to 2.00 p m. Free agency for vaccination, 11.30 a m to 12.30 p m

J U Paquin, chairman; Joseph R Glennon and Francis M Kennedy

Agent and Executive Officer—Wm G Kirschbaum

Director of Field Work and Lecturer—Wm E Geoghegan

Clerk—Edna E Wright

Assistant Clerk—Mrs Catherine Silva

Stenographer and Clerk—Laura E Godin

Sanitary Inspectors—John E Glennon, Edward Raymond, Antone F Sylvia, Robert F Vogel

Inspectors of Plumbing—Ernest Parker Wm Deacon

Medical Inspector—Archibald N Senesac, 74 Butler

Oculist—Alphonse Normandin, 53 Merrimac

Bacteriologist—Augustus H Mandell, 25 Sycamore
Quarantine Officer—Dr E F Cody, 105 S Sixth

The quarantine grounds are bounded as follows: Butler's flats on the south, the east shore of Clark's Point on the west, the Eleven Foot Bank on the north and Egg Island on the east

Public Vaccinator—L K Doran 76 Bedford

Medical School Inspectors—Ellen R Canney, Jacob Gennert, Joseph P St Germain

Inspector of Milk and Provisions—Herbert B Hamilton and Chester B Stirrett

Collector of Milk Samples and Interpreter—Frederick J Francis

Inspectors of Slaughtering—Herbert B Hamilton, Edgar E Cory

Tuberculosis Sanitorium—4431 Acushnet av; John M Wise, supt

Tuberculosis Clinics—Mon 2 to 3 p m, Wed 5 to 7 p m, Sat 2 to 3 p m, 521 Olympia bldg

Board of Health Clinic—888 Purchase; Augustus H Mandell, John M Wise, physicians

Dental Clinics—Robert C Ingraham School, Rivet; John H Clifford School Coggeshall cor Ashley boul; Clarence A Cook School, Summer

Well Baby Clinics—411 N Front, Tues & Fri 2-3 p m; Municipal bldg rm 309, Fri 2-3 p m; 755 First Wed 2-3 p m; Cedar Grove St School Thurs 2-3 p m; DeValles School, Thur 2-3 p m. Frank M Howes, Charles S Lipsitt, Harold E Perry, Archibald N Senesac, physicians

Library Department

FREE PUBLIC LIBRARY

613 Pleasant cor William

185,000 volumes. Open 9 a m to 9 p m Sundays and holidays. Branch reading rooms branch library 63 Weld; ward room Blackmer cor S Water; 395 Kempton cor Cedar

Board of Trustees

Ex-officio members:

The Mayor—Edward R Hathaway

President of Common Council—Edward F Delaney

President of Board of Aldermen—John Catterall

Elected Members—Otis S Cook, Charles M Holmes, Clara E Hough, Frank A Milliken, Alice P Shockley, Abbott P Smith

President of Board—The Mayor

Librarian—George H Tripp

Cataloguer—Anna M DeWolf

Assistant Librarian—Clement L Yaeger

Trustees of Bequests, Gifts and Trust Funds

Joseph M Read, Frederic Taber

Licensing Board

Office rms 206-207 Municipal bldg; hours 9 to 1 2.30 to 4.30 daily

Daniel W Baker, chairmn and sec; James Yates, Henri Charpentier, Ida B Maxfield, clk

Municipal Hospital

Board of Trustees, under ordinance passed May 23, 1917—Edward R Hathaway, mayor, chairmn ex-officio; Alderman Fielding H Walsh, Robert A Bartlett, 3d, President of Common Council; Austin Fowler, councilmn; Dr Holder C Kirby, appointed January, 1922, term expires January, 1927; Julius Berkowitz, appointed January, 1923, term expires January, 1928; Dr Stanislas A Lamoureux, appointed January, 1920, term expires January, 1925; Dr Manuel V Sylvia, appointed January, 1921, term expires January, 1926; James H Simpson, appointed April, 1924, term expires ——— 1929.

Hospital Building Commission—Consists of the above and Committee on City Property and the Chairman of the Board of Health

Parks, Department of

Total parks, 7; total area, 229.88 acres, viz.: Brooklawn, 88.51; Buttonwood, 94.46; Hazlewood, 23.05; Bridge, 1.08; Grove, .93; Common, 7.2; Ashley park, 4.32; Triangle, .16; Water front, 1.76; Victory park, 8.41 acres. Appraised valuation, $1,217,900.00.

PARK COMMISSIONERS

Office rm 205 Municipal bldg

Wm P Covell, chairmn; George H Cushing, sec; Wm F Caswell, George H Hedge, Edward A Dexling

General Superintendent—Everett B Sherman

Police Department

Headquarters—25 Spring

Station 1—25 Spring

Station 2—122 Blackmer cor S Water

Station 3—395 Kempton cor Cedar

Station 5—63 Weld cor Ashley boul

Chief—Edward P Doherty

Deputy Chief—Samuel D McLeod

Captains—Daniel Deneen, George R Lawrence, Frank W Sylvia, James W Savage, Hermes Touchette, John T McKay

Chief Inspector—Walter Almond

Detective Lieutenants—James E Bolton, Wm T Cole, Wm F Glennon, Joseph S Manning, Raphael Pierraccini, Charles F Smith

Lieutenants—Narcisse A Breault, Harry C Ellis, Thomas Fay, Edmund Foley, Albert B MacKinstry, Chas L McBay, Frank L Remington, Chester L Tripp, Arod B Halloway, James G B Moore, Wm Welsh

Department Clerk—Lieut Albert E Mosher

Supervisor of Bureau of Criminal Identification—Lieut Raymond Chase

Detective Sergeants—John W Davies, Wilfred H Dupuis, Charles Fell, Luke T Haran, Wm H McCarty, George A Wilson, Wm H McCarty, Wm S P Brophy, Raymond Hamersley, Anthony C Lemaire

Sergeants—Edward O Brophy, Charles F Daley, Edgar E Head, Joseph A Fernandes, Ellsworth C Jacobs, Daniel F Harrington, Lawrence Murphy, Ivar V Nelson, Joseph A Sanders, Augustus F Velho

Secretary to Chief—P Bert Taylor

Stenographers—Isabelle F Murphy, Estelle B Knox

Police Matron—Mrs Sarah M Brownell

Policewoman—Myrtle E Cody

Chauffeurs—Edmund Dalbec, James Meade, Wm M Ryan

Supervisor of Motor Equipment—Joseph V Turgeon

Patrolmen—Constant Aillery, Charles E Allen, Wm Almond, jr, Leo S Aque, Robert L Barbour, Elverado Bedford, Victor Belisle, James W Berry, Hargreaves Blackburn, Max F Boehler, Stephen K Bonney, Albani Bourgeois, Robert H Boyer, Joseph A Breault, Michael J Brennan, Henri E Brien, Myron S A Briggs, Ellery E Brightman, Edward Burgess, Henry Burke, John F Burke, James J Carr, jr, Thomas E Carr, George B Carrier, E M Carroll, James M Carroll, James Cash, Charles A Caswell, Michael J Cawley, Joseph W Cayton, Hugh A Clayton, Elrick M Chaput, Onat A Chausse, Albert J Chenal, Isaac C Coombs, Wilfred Cote, Vincent S Cotnoir, Joseph W Cotter, John J Coughlin, T W Coughlin, Owen J Cox, James F Craft, John H Craft, Albert A Crapo, Wm S Cushing, Moses J Dalton, Albion G Davis, James Deane, Michael J Deane, Thomas Dehoney, Manuel DeMello, Joseph A C Desjardins, Louis H Desroches, James Dodds, Thomas Doherty, Joseph H Donnelly, Daniel Downey, James J Downey, Stephen P Downey, Wm M Downey, John K Doyle, Wm W Dresner, Arthur Dufresne, Patrick H Dupuis, Lawrence J Durant, James J Durkin, Harry Ellis, John Evans, John F Fanning, Albert M Faunce, John H Fay, Harry Fowler, Antone Francis, Manuel Freitas, James S Gatenby, Henry P Gero, Joseph Gobiel, Daniel J Goldrick, James F Goldrick, George P Grant, Wm Gregory, Timothy F Haggerty, Harry C Hall, James P Harding, Michael J Harrington, Harry C Hawes, Abram L Hayden, James M Hickey, Philip C Hickey, Wm B Hickey, Wm H Hicks, John Hilton, jr, Robert W Hirst, George Hollingsworth, Eliphalet M Horton, Charles M Howes, George R Hutchinson, Joseph Hutchinson, Henry Irwin, jr, Emery W Johnson, Harry Johnson, John A Kane, Frederick Karcher, jr, Eugene J Kelley, Michael J Kelley, Patrick Kenney, Anthony A King, George G Koutroumpis, Ernest A Lague, Joseph E A Landreville, Wm A Lapierre, Wm T J LaRoche, Eugene T J Larochelle, Jesse Law, jr, Wm T Leahy, Anthony C Lemaire, Albert T Lemerise, Joseph A Lentz, Albert Livesly, Timothy E Loomis, Peter Lussier, Joseph A MacFarlane, Frank B Machado, Manuel Machado, Charles A Manchester, James L Manning, Napoleon Masse, John E Maynard, John H McCrohan, Edward T McDermott, James McDonald, James McDonnell, James E McGoff, Edward J McGuire, Andrew F McLeod, John J McNamee,

Thomas McNeeley, John S Mendonca, Joseph A Messier, John J Miller, Frank J Millette, Wm Mitchell, Hugh J Moore, James J Moore, jr, Cassius H Mott, Patrick I Muldoon, Thomas Muldoon, Doran F Mullins, Robert H Murdy, Edward Murphy, Francis A Murphy, Wm S P Murphy, Joseph C Nault, Charles F Nickerson, Peter N Normanden, George J Nunes, Wm F O'Donnell, Martin F O'Dowd, John F Oliver, John J O'Rourke, Joseph O'Rourke, Thomas O'Rourke, Charles G Patterson, Joseph A Pelletier, Anthony E Perry, Joseph A Place, David J Poirier, John H Pollack, Edwaro Prifogle, Walter Pykosz, Edward Raymond, Michael J Reddy, George H Reed, Joseph J Reedy, Wm Riley, jr, Wm F Robbins, Albert H Rooks, Joseph C Ryan, Joseph E St Pierre, Raoul O Schneider, Edward Seddon, Thomas Seddon, jr, Harold H Sheffield, Manuel Simmons, John P Smith, jr, Sidney H Smith, Wm H Souza, Charles A Spooner, John C Spooner, Walter C Staples, James H Sullivan, John T Sullivan, Matthew Sullivan, James P Sweeney, Antone F Sylvia, Archie A Sylvia, Wm T Sylvia, Jeremiah M Taber, Augustin D Trudel, Antoine Turgeon, Joseph V Turgeon, Thomas A Valentine, Robert F Vogel, John P Walsh, Joseph Waring, Albert B White, Seth A Wilcox, Charles H Williams, Benjamin F Williams, jr, John O Williams, Henry B Winterson, Albert Woolfenden

POOR DEPARTMENT

Office rms 13, 14, 15 Municipal bldg
Office hours 9 a. m. to 4 p. m. daily
Almshouse and city farm Clarks Point

OVERSEERS

Joseph Chausee, John Moniz, Mrs Alice St Lawrence

Secretary and Almoner—Charles A Poirier
Clerk and Interpreter—Joseph A Desjardins
Visitor and Interpreter—Antone Francis
Visitors—Charles A McAvoy, Raymond Halliwell
Stenographer—Mabelle F Cobb
Mothers Visitor—Josephine Talford
Superintendent and Matron of Almshouse—Mrs Thomas F Brown
Physicians to Board—Raymond E Senecal, 310 Sawyer; Louis J Pobirs, 1208 Acushnet av; James B Morris, 537 Purchase; Louis A Perras, 129 Ruth; Charles A B Peterson (nose eye and ear), 44 State

Registrars of Voters

Office rm 7, Municipal bldg
Meetings when called
Channing Wilde, chairmn; Camille J Robert, Joseph A Dionne
Rodolphus A Swan, city clerk, ex-officio clk
Wm J Carter, asst registrar

SCHOOL DEPARTMENT

SCHOOL BOARD

Edward R Hathaway, mayor, chairmn ex-officio; Joseph Eccleston, vice-chairmn; Charles S Ashley, Hazel C Burton, Dr James J McKenna, Claude C Smith, Fred W Steele

Board room and superintendent's office, 166 William. Office open 8.30 a m to 4.30 p m, except Sat; on Sat fr 8.30 a m to 4 p m

Regular meetings of Board, 2d and last Fri at 8 p m, except July and August; in July and August on last Fri

SUPERINTENDENT AND SECRETARY TO BOARD

Allen P Keith

ASSISTANT SUPERINTENDENT

Clarence E Howell

ASSISTANT SUPERINTENDENT ELEMENTARY SCHOOLS

Josephine B Stuart

CLERKS

Viola G Manseau, chief; Clara J Blake, Mary D Chase, Meta G Cornell, Mrs Ethel Miller, Helen E Jones, Gladys B Jongleux, Mary G Noyer, Gertrude E Egan, Muriel B Tracy

Schools

HIGH 101

461 County opp William

G Walter Williams, prin; Edmund D Searls, 1st asst; Helen Ammerman, Jessie M Barbour, George L Beach, Irene C Belanger, Carl F H Bergstrom, Gladys Blackmer, Charles T Bonney, jr, Dolor Bourret, Mildred I Buker, Wm Carney, Mary E Carroll, Mabel W Cleveland, George F Cronin, Allison R Dorman, Ralph P Dow, Eugene H Dupin, Wilhelmine B F Ernst, Theresa C Fitzgerald, Jessie A Fowler, Helen G Fisher, Blanche Fregeau, George H Gardiner, Harry S Goodwin, Mildred E Gray, Helen L Hadley, Mary F Hitch, Lillian J Hopkins, Eddy P Howard, Marion D Howland, Frank Hutchins, Winifred L Johnson, Marion F Lane, Alfred L Lawrence, Rowens L Leavitt, Wm L Lillie, Mary F Livingston, Constance M Loftus, Ada L Lulsey, Wm A Mahaney, Sumner E Marvel, Joseph A McDonnell, Helen E Morrison, Robert H Murdy, Blanche L Murphy, Lena M Newcastle, Fay H Newland, Bertha E Piggott, Ethel M Perry, Marion E Peterson, Mabel F Rand, M Evelyn Rutter, Dana C Sanborn, Lydia M Sargent, Guy A Senesac, Susan E Shennan, Edna W Simmons, Helen A Stedman, Edward A Sullivan, Ralph H Tukey, Arthur W Wathen, Edith F Walker, Eileen P Walsh, Arthur S Whitefield, Florence W Whitmarsh, Harold E Willey, Gladys M Wilbur, Edna T Wilson, Catherine V Winsper, Ruth M Young, tchrs; George T Ferguson, physical director; Harry E Brown, coach; Muriel H Mayo, asst physical director; Alice M Richardson, tchr-coach; Edith Weaver, pianist; Capt Charleton T Smith, military instructor; Rodolphe Godreau, supv vocal music; Clarence W Arey, supv instrumental music; Alton B Paull, music appreciation; Esther H Luce, sec; Dorothy H Bridgham, clk; Edward I Lawrence, chief custodian; John Foster, eng; Wm J Donahue, asst eng; James J A Cummings, John Flanagan, Victor Mello, firemn; Ella A Batchelder, matron; Antone Roderick, outside man

ACUSHNET AV 411

123 Acushnet av nr Grinnell

Ann L Macreading, prin; Julia Avila, Margaret H Briggs, Katherine Broderick, Harriet L Cornell, Mae P Cunningham, Mary A Downey, E Gertrude Gleason, Alice H Jenney, Carolyn B Manning, Eudora K Morrison, Annie F Meade, Catherine O'Connell, Clara G Sullivan, Ellen A Sullivan, Isabella F Sullivan, tchrs; Wm G Perkins, custodian

CHARLES S ASHLEY 353

Ashley boul and Carlisle Medeiros

Phebe B Tripp, prin; Doris Acheson, Velma A Blake, Gladys Buttrick, Ella V Deslandes, Mina B Eaton, Catherine Finnell, Ruth P Forbes, Ruth Harney, Helen F Hathaway, Louise La Roche, Elizabeth Laselle, Georgia C McClench, Muriel McDonald, Othylia A Medeiros, Wenona Mullaney, Mary H Onley, Harriet S Riley, Caroline Santos, Mildred A Shaw, Margaret H Snow, Elizabeth A Sullivan, Kathryn A Sullivan, Mabel Terry, Ruth V Thynge, tchrs; Philip A Powers, custodian

I W BENJAMIN 413

75 Division near Acushnet av

Sophie T Anthony, prin; Lena K Arden, Doris Barritt, Hilda Booth, Almyra M Brennan, Estelle M Carter, Gertrude D Daley, Emily Daniels, Elizabeth A Farr, Evelyn B Frisbee, Emma T Frost, Mary A Horan, Lily R Lopes, Rebecca Lumiaansky, Anna A Meehan, Evelyn A Poole, Lucy P Schley, Olive A Williams, tchrs; J Henry Patnaude, custodian

CEDAR ST 407

170 Cedar cor Maxfield

Kate Moore, prin; Julia A Ayers, Evelyn Gonsalves, Madeline A Gregg, Mabel L Hathaway, Elizabeth M Kennedy, Ethel M Minier, Harriet A Taylor, tchrs; Arthur C Browning, custodian

CEDAR GROVE 402

195 Cedar Grove nr Acushnet av

Florence E Moore, prin; Ruth L Boudreau, Margaret Burding, Mary P Corey, Hester C Denby, Agnes L Donaghy, Elizabeth A Farr, Emily D Fernandes,

Amy M Hathaway, Mabel E Macomber, Bessie R Murray, Anna R Perlman, Katherine Reed, Alice C Ryan, Hilda T Sheehan, Katherine V Sullivan, Edith M B Taber, Edith H Valentine, Marie O Viera, Isabelle Wallner, Alice P Winchester, tchrs; George Walker, custodian

CLARK ST 403

95 Clark cor Myrtle

Alice J Lawrence, prin; Harriet P Brownell, Julia A Harrington, Edna B Howland, Lillian Macky, Alice B Knight, Isabella Luscomb, Charlotte Menzer, Alice M Mercier, Elizabeth A Pierce, Annie S Ray, Ruth M Tripp, Agnes L Yates, Esther F Yates, tchrs; Wallace C Tilton, custodian

JOHN H CLIFFORD 400

360 Coggeshall cor Ashley boul

Carrie W Bliss, prin; Gladys C Bickford, Ella V Deslandes, Dorothy Donaghy, Francis M Cosgrove, Frances A Burke, R Maude Deway, Virginia Edgerton, Alberta Jongleux, Lillian C Martin, Helen M McAuliffe, Mildred C Morrison, Catherine F O'Connor, Margaret E O'Leary, Grace A Osberg, Teresa B Quigley, Isabelle H Sheperd, tchrs; John Banks, custodian

JAMES B CONGDON 307

64 Hemlock cor Thompson

Raymond H Cook, prin; M Agnes Avers, Katherine Bartlett, Lula M Bennett, Madelyn Brennan, Jane E Conway, Wm A J Coonan, Josephine Deuel, Margaret Gleason, Anna Houth, Laura M King, Olive P Ladd, Mary A Lee, Marjory Lewis, Catherine F Lynch, Mary E McMahon, Lydia P O'Leary, Sarah F Pratt, Edith M Rodman, Nellie C Talmage, tchrs; John DeBeech, custodian

CLARENCE A COOK 304

45 Summer

Elwyn G Campbell, prin; Edith A Austin, Mary E Bannon, Eliza M Beck, Rhoda A Briggs, Clara L Davis, Lucy B Fish, Julia C Gifford, Jane F Kilpatrick, Helen McCoy, Mary A McDermott, Beatrice P Nelson, Bessie M Noland, Elizabeth F Omey, Ethel A Reed, Etta M Smead, Lizzie M Stow, A Isabella Titcomb, Harriet V Towle, Ernine M Wilcox, tchrs; Stephen O'Grady, custodian

DARTMOUTH ST 414

113 Dartmouth cor Hickory

Mary E Schwall, prin; Ethel Bliss, Nellie L Foster, Rebecca R Higgins, Anna L Hunt, Helen S Kilburn, Ethel M Minier, Caroline S Silva, tchrs; Thomas C Holmans, custodian

JOHN B DE VALLES 359

120 Katherine nr Orchard

Louis D Cook, prin; Hannah M Atchison, Marie R. Borges, Angela F Bowie, Mary A Brimley, Jane Carley, Ruth E Chase, Katherine E Conway, Barbara M Donaghy, Elsie N Eldridge, Florence M Ellis, Margaret Fernandes, Ann M Gleason, Helen C Gleason, Loretta M Harper, Ada D Howland, Katherine H Jobes, Ruth H Kendrick, Frances B Macy, Mary F McAuliffe, Veronica M O'Brien, Katherine M O'Malley, Doris Rankin, Bertha S Slater, P Evelyn Souza, Mabel E Stone, Lucille H Talmage, tchrs; John Bernier, custodian

THOMAS DONAGHY 351

68 South nr Purchase

Ellen C Sweeney, prin; Marguerite E Budgen, Ruth M Day, Florence M Francis, Janet M Livingston, Christine I Moher, Ethel E Moncrieff, Annie V Payne, Sarah F Reddy, Anna M Riley, Julia F Shea, C Melissa Tasker, Mary A Sweeney, C. Melissa Tasker, Doris Teachman, Mildred A Thompson, Ruby M Tripp, Annie F Welsh, tchrs; George E Swansey, Custodian

GEORGE H DUNBAR 415

338 Dartmouth

Mary E Schwall, prin; Ruth D Beetle, Marie Bowen, Alice F Clark, Anna L Durant, Katherine Houth, Cora A Hulton, Annie R Keith, Margaret A Leahy, Gertrude A Lyons, Mary H Magnett, Charlotte Menzer, Jane A Murphy, Clara L Perry, Anna M Riley, Flora M Roderick, tchrs; Arthur W Rumney, custodian

THOMAS A GREENE 410

536 Purchase

Anna L Macreading, prin; Nellie D Bedard, Mabel I Borden, Margaret V Bowen, Mary A Budgen, Agnes G Kalish, Grace U Nichols, Clara Santos, Mary M Sullivan, Dorothy Tattersall, Margaret Vieira, tchrs; Timothy J Crowley, custodian

JOHN HANNIGAN 417

Emery nr Brock av

Marion H Swasey, prin; Elizabeth T Bolton, Mary F Calden, Adelaide M Cota, Helen T Downey, Lydia P Francis, Hannah M Hammond, Edith Hurley, Cora M Jason, Katherine G Keneally, Elizabeth H Kenney, Helen J Kirk, Anna M Murphy, Elsie R Pemberton, Maybelle Praray, Lucie H Sears, Lillian A Stephenson, Mary M Walsh, Winifred N Whelan, Ethel C Winsper, tchrs; Andrew J Adams, custodian

HARRINGTON MEMORIAL 408

265 Court

Kate Moore, prin; Myrtle M Chace, Kathryn M Doyle, Anna Goss, Mary R Dalton, Jeanette Greer, Elizabeth M Leary, Clara M O'Neil, Harriet L Shafter, Mary W Snow, Mary F Staples, Mary H Tripp, Fannie H Wilbur, tchrs; Francis J McDonnell, custodian

SYLVIA ANN HOWLAND 409

757 Pleasant

——— prin; Elizabeth A Keyes, Edwin R King, Helen F Moore, Irene E Sadler, tchrs; George Nuttall, custodian

ROBERT C INGRAHAM 306

80 Rivet

Elizabeth M Briggs, prin; Cora B Cleveland, Emily W Davis, Ida M Fontaine, Elizabeth V Foster, Agnes M James, Ella R Lamb, Annie B Lyon, Dorothy A Mahoney, Anne E McHugh, Anna L Murkland, Bessie F Nesmith, Annie V Payne, Annie M Pierce, Mary L Savage, N Emma Slack, Adeline D Valentine, tchrs; Wm C Clarke, custodian

HORATIO A KEMPTON 406

116 Shawmut av

Bessie P Peirce, prin; Eileen Deneen, Charlotte H Devoll, Sabina B Flatley, Charlotte Menzer, Bessie F Millette, Clara M Smith, Joanna Sweeney, Harriet J Thorpe, Myra C Tripp, Ruth M Tripp, tchrs; Wm Booth, custodian

HOSEA M KNOWLTON 303

1020 County

Edward B Gray, prin; Mae L Baldwin, Amy E Clark, Anna L Dorgan, Jessie B Ferguson, Mabel L Halpin, Emma L Handy, Mary E Herlihy, Caroline J Hunt, Emma A McAfee, Anna B McDiarmid, Grace M McKowen, Bessie D McMann, Flora E Neves, Elizabeth Norell, Ruth Rigby, Cora C Robert, Rosa T Silva, S Flora Spare, Jennie J Valentine, Mary A Wright, tchrs; Henry A Stephens, custodian

ABRAHAM LINCOLN 356

441 Ashley boul

John W Northcott, prin; Nora F Alyward, Helen L Ashley, Rachel R Bailey, Florence M Bullen, Emma A Coombs, Georgia M Dignam, Ethel M Farmer, Ruth E Fitzsimmons, Jeannette A Fournier, Florence L Hawes, Ruth A Howard, Florence L Howland, Lucille C Irving, Mary I Kelliher, Mary A Keneally, Myra Knowles, Mary C Mahoney, Ruth B McFadden, Edith M Phillips, Olive M Raymond, Ruth E Sargent, Catherine M Shea, Florence D Silk, Mary B Sullivan, Ruth V Thynge, Mildred L Waters, Amy B Watson, tchrs

LUMBARD HOUSE CLASS 608

St Luke's Hospital

Mrs Myra H Clark, tchr

MERRIMAC ST 404

[illegible] Merrimac

Gertrude L Corish, prin; Bertha S Brown, Flora M Caouette, Mary E Connor, Grace W Dillingham, Elizabeth A Finn, Adelaide J McFarlin, Gertrude E Sands, tchrs; James Holden, custodian

MT PLEASANT 358

Mt Pleasant nr Sawyer

Frank P Shea, prin; Katherine E Burke, Marion H C Crawford, Mary E Dalzell, Julia A Ellis, Agnes E Gallagher, Mary V Gida, Dorothy Irving, Marguerite E Leonard, Winifred A Mahoney, Theresa Malone, Teresa A May, Edith Mechaber, Addie N Mosher, Julia Neves, Agnes M O'Malley, Florence M Parkins, Helen W Phelan, Kate F Rogers, Edna M Shea, M Louise Swanburg, Anna F Vail, tchrs; Wm C Gilmore, custodian

OPEN AIR 607

4431 Acushnet av

Elizabeth Hoxie, tchr

SARAH D OTTIWELL 416

55 Hathaway cor Diman

Carrie E Footman, prin; Mary F Base, Stella Caouette, Agnes C Connors, Jane S Covill, Cecelia E Cowen, Bertha M Doran, Kathryn A Doyle, Catherine Duggan, Ruth V Ferguson, Laura M Fernandes, Alice A Goulding, Annabelle Hillman, Esther L Inman, Florence Jenks, Mary M Jenkins, Edna L Lilley, Grace King, Phyllis Lightbown, Edna E Lilley, Ruby B Mack, Florence J Macaulay, Susan C McDonald, Beatrice C Mosgrove, Mary T O'Brien, Mary A Pitta, Alice C Wood, tchrs; John McCann, custodian

PARKER ST 302

15 Parker

Arthur F Gilbert, prin; Elsie M Bennett, Mary M Brotherson, Daisy M Butts, S Agnes Holmes, Ellen A Hurley, Mary P Keiniery, Alberta M Knox, Mary P Kinniery, Beula M Lentell, Mary A McNulty, Beula L Mecarta, Esther M Murray, Susan O Leary, Luella G Perkins, Alma L Pommer, Anna C Sullivan, Lillian L Thomas, Belle B Wheeler, Nettie B Woodman, tchrs; John H Murphy, custodian

PHILLIPS AV 401

249 Phillips av

Anne G Brawley, prin; Lillie B Allen, Hilda A Burke, Lolita C Davis, Elizabeth A Donovan, Winifred C Duckworth, Grace M Finnell, Elizabeth J Hurley, Mary A Kirwin, Katheryn L Matthews, Helen M Meade, Jane A Murphy, Mary C Quinlan, Anna G Riley, Alice C Sheerin, Anna G Sullivan, Anna V Sullivan, Mary A Sylvia, tchrs; Albin E Bochman, custodian

PLAINVILLE 605

1375 Plainville rd

Etta A Horton, prin; Annie E Hatch, custodian

ROCKDALE 606

571 Hathaway rd

Mary C McCue, tchr; Lydia Banks, custodian

THOMAS R RODMAN 354

522 Mill

Sarah A Russ, prin; Ruth E Brownell, Anna A Cleary, Mary E Conway, Annie B Cummings, Dorothy DeLoid, Angela Hayes, Lena H Knipe, Lillian E Page, Margaret E Phillips, Florence A Poole, A Katherine Scherzer, Maud E Stafford, Charlotte F Sturtevant, E Adelaide Sullivan, M Christina Sullivan, Isabel L Swift, Sylvia A Wilson, tchrs; John D Sherman, custodian

JIREH SWIFT 355

2197 Acushnet av

Stella L McCarthy, prin; Agnes V Barker, Eleanor E Booth, Isabel Campbell, Helen L Crowley, Katherine Fawrett, M Rose Finnell, Mary V Flanagan, Alma M Galligan, Verona W Garside, Blanche A Gifford, Lillian E Gregory, Louise R Howland, Lillian L Killigrew, Norah H Leary, Carrie M Leavitt, Hattie A Pierce, Lucie W Regan, Helen N Shaw, Edale G Smith, Sally N White, Helen M Woodward, tchrs; Martin McCoy, custodian

WM H TAYLOR [illegible]

620 Brock av

Mary E M Duffy, prin; Lillie B Burns, Elizabeth C Carter, Catherine C Fleming, Frances V Maher, Florence R McDonald, Teresa E O'Brien, Alice R Peters, Leah E Pike, Mary J Pimental, Alice R Peters, Mary E Ritchie, Hazel M Ross, Gertrude B SaVoie, Alta F Silsby, Jessie A Warren, tchrs; John Booth, custodian

THOMPSON ST 412

73 Thompson

Emma L Gartland, prin; Hannah B Atchison, Helena Carroll, Mrs Nellie H Cook, Mary E Cunningham, Ruth V Ferguson, Katherine E Flanagan, Frances E Harney, Bertha E Jenney, Annie E Kerrigan, Clara G Parmenter, Mrs Ida T Quimby, Gladys C Reynolds, Ruth Segal, Ethel C Wetherbee, Sarah A Winslow, Marion D Wood, tchrs; James Crowe, custodian

MARY B WHITE 405

93 Maxfield

Gertrude L Corish, prin; Margaret E Ayres, Helen L Corish, Adelaide J McFarlin, Annie E Pearce, Veronica M O'Brien, Mary E Sullivan, tchrs; Dennis J McAuliffe, custodian

BETSEY B WINSLOW 357

561 Allen

Leslie H Sutherland, prin; Vera L Allen, Anna M Brady, Margaret F Burke, Vashti M Crosby, Eleise B Doran, Katherine A Fawcett, Josephine Fitzgerald, Mary C Gleason, Marion S Hamblett, Margaret Haskell, Margaret M R Jackson, Evelyn Kelly, Alice E Landon, Catherine J Regan, Mary P O'Connor, Mabelle E Praray, Dorothy H Vanni, Flora Viera, Agnes V Sullivan, tchrs; Pacheco Antone, custodian

ALLEN F WOOD 305

255 Pleasant

Leslie E Sutherland, prin; Grace L Carver, May E Hurley, Maybelle Keefe, Edna H Lane, Alice Lilley, Louise Mahoney, Ellen L McCann, Sadie M Moulton, Alice G Ring, Myrtilla G Phaneuf, Alice G Taber, tchrs; Henry T Phillips, custodian

Continuation Schools

Office 166 William

Edward T N Sadler, director; Mary G Noyer, clk. Office hours 3.30 to 4.30 p m, except Saturdays

BOYS SCHOOL, SOUTH

Acushnet av cor South

Frederick J W Hayford, prin; George E Kilpatrick, Wm E King, John A Murphy, Thomas J O'Leary, P Edwin Pehrson, Alexander Thomson, Engelbert Wobecky, tchrs; Esther Fine, clk; George E Swansey, custodian

BOYS SCHOOL, NORTH

360 Coggeshall cor Ashley boul

Paul J Sheehan, prin; Charles M Hagar, James P Kelley, Clarence M Lingham, James L Mulberry, T Augustine O'Donnell, Thomas J O'Leary, tchrs; Esther Fine, clk; Joseph Worden, custodian

GIRLS DEPARTMENT

Office, Sylvia Ann Howland sch

Sarah D Murray, head of dept; J Irene Eldredge, Mary H Grimshaw, Catherine Keegan, Elizabeth M Killigrew, Lucy B Leonard, Mary M Leonard, Wm L Lillie S, Helene A Malone, Anna F McGurk, Sarah L McKenna, Helene A Murphy, Margaret T C Murphy, Alice F Neary, Hazel B Pawlowsky, Margaret T Walsh, Esther Wilkinson, tchrs; George Nuttal, custodian

HIGH

Robert H Murdy, Margaret C T Murphy, tchrs

AMERICANIZATION DEPARTMENT

Lila A Neves, supervisor

Frances E Lang

CONSERVATION OF EYESIGHT

Helen Moore in charge

Supervisors and Special Teachers

COOKING

Elizabeth A Keyes, acting supervisor; Adelia J Alderman, Gladys Bickford, Emily G Strangman

Kindergarten Supervisor, Mary H French

PRACTICAL ARTS

Lucy C Bedlow, supervisor; Grace M Bonner, Ruth M Clapp, Blodwen L Williams, assts

MANUAL TRAINING

Edwin R King, supervisor; Wm A J Coonan, Frances Cosgrove, James C Kevlin, Elizabeth M Leary, Stella F Nesmith, assts

MUSIC

Rodolphe Godreau, supervisor vocal music; Mildred Bailey, Adah E Halstead, assts; Alice M Craig, accompanist; Clarence W Arey, supervisor instrumental music; Kenneth C Park, asst; Alton B Paull

PENMANSHIP

Allison R Dorman, supervisor

PHYSICAL TRAINING

Thomas C Ferguson, supervisor; George T Ferguson, physical director; Elva M Parker, asst grade supervisor; Muriel H Mayo, Ruth H Smith, Irene E Gray, Helen M Pratt, Helen Lumiansky, assts; Irene M Bassett, special class supervisor; Caroline E W Parker, cadet supervisor

SEWING

Lena M Willis, supervisor; Emma S Y Alley, Mary E Furlong, Agnes V McKenna, Louise M Newhall, Emily A Hamblin, Ellen C Quinn, Alice H Robinson, Helen M Whelan, assts

ATTENDANCE OFFICERS

John S Silva, chief; Ralph Covill, Francis N Howes, John C Noyer

COMMUNITY CENTERS

Office, 116 William

South Division, James K Donaghy, supervisor; Mary A Hayden, asst

North Division, Edward C Galligan, supervisor; Fred Kelley, asst; Martin McCoy, janitor; Helen E Jones, clk

DEPARTMENT MECHANIC—Sydney A Cornell, Wm O Martin

DEPARTMENT OF HEALTH AND HYGIENE—Russell B Sprague, M D, Director; Wm A Moncrieff, M D, Oculist

INSPECTOR OF SCHOOL PROPERTY—Daniel H Ferguson

MEDICAL INSPECTORS—See Health Dept

NURSES—Florence Ricketson, supervisor; Elizabeth K Cleary, Alice M Gay, Julia M Gay, Nora C Perry, Florence Walkden, Phebe T Wilcox

PERMANENT SUBSTITUTES—Mina B Eaton, Sabina B Flatley, Cora A Hulton, Susan O'Leary, Gladys Reynolds, Ruth Rigby, Ruth Segal, Celia J Smith, Agnes G Sullivan

PRIMARY ASSISTANT—Ethel M Minier

SPARE JANITORS—James Byrne, Daniel Gray, Wm Mahan, Walter Raucliffe, Richard P Reagan, Albert E Ridings, Charles L Tarpey, Joseph P Worden

STOREKEEPER AND JANITOR—John Egan

CHAUFFEUR AND REPAIR MAN—J Fredrick Gee

New Bedford Vocational School

30 Cannon

BOARD OF TRUSTEES

Edgar B Hammond, chairman; Wm R Mackintosh, sec, Mayor and President of Common Council ex-officio; David W Beaman, Anna W Croacher, Wm Ritchie, Patrick Sweeney, Frank S Tripp, Caroline H Wilson

Regular meetings first Monday of each month

Wm R Mackintosh, director; H Percy Arnold, Ethel K Bruce, Harold Cowling, Charles W Donovan, Kathryn Dorgan, Nellie F Dunn, Charles A Foley, Alvah B Glidden, Irene S Gray, Julia Honey, Mildred G Horne, Onslow C Johnson, Herbert W Moore, Thomas J Mulvey, Thomas F Oldfield, Wm A Pittendreigh, A Estelle Pulsifer, Wm J Quinlan, Arthur P Whipple, Charles A Wilson, tchrs; Dorothy E Burke, clk; James Gordon, Christopher Harrison, watchmn

Sinking Fund Commissioners

Charles S Kelley, jr, Wm S Cook, Benjamin A Tripp

Sec and Treas—John Morris

WATER DEPARTMENT

Offices—Room 312, Municipal bldg

WATER BOARD

The Mayor, Edward R Hathaway, president ex-officio

Edward F Delaney, president of the Common Council, ex-officio

James O Thompson, jr, Thomas F Glennon, Abbott P Smith

Clerk of Board and Superintendent—Stephen H Taylor

Assistant Superintendent—Ellsworth B Tolman

Water Registrar—Alfred Bradley

Water Registrar Clerks—Warren Tattersall, Frank M Hamlin, Lester F Spooner, Randall S Coe

Clerks, Superintendent's Office—Dorothy Altman, E Maude Butts

Chief Pumping Engineer—George F Burgess, E Freetown

Assistant Pumping Engineers—Arthur R Colwell, Thomas Rawcliffe, Robert Refuse, George Hutchinson

General Foreman—John C DeMello

Inspectors—Walter Gardner, Wendall M Hardy, Peter Carter, jr, Thomas Rawcliffe, jr, Romeo Langlois

ASSOCIATIONS

AMERICAN RED CROSS, New Bedford Home Service Section, 222 Union; Curtis M Pierce, chairman; James W Allen, treas

ANIMAL RESCUE LEAGUE, 36 Hillman

BOHEMIAN SLAVONIAN BENEVOLENT SOCIETY; meet every Mon at 146 Ashley boul

BOHEMIAN SOCIETY; Mrs Fannie Walecka, sec; meet 1st Tues at 146 Ashley boul

CALEDONIAN LODGE; meet 1st & 3d Thurs at 768 Pleasant

CENTRAL COUNCIL OF SOCIAL AGENCIES, INC, 76 Spring; Joseph T Kenney, pres; Mrs Jireh Swift, jr, v-p; Edmund Wood, treas; Thomas A Mason, sec

CERCLE LACORDAIRE SOCIETY, 20-24 Arcade bldg

CHAMBRE DE COMMERCE, INC, 1178 Acushnet av; Oscar U Dionne, sec board of directors; meet 1st Tues of each month

COLORED BUSINESS AND PROFESSIONAL MEN'S ASSN THE; J Tunstall Parham, sec, 420 Kempton; meet 2d & 4th Tues at Kempton cor Ash

FINE COTTON GOODS EXCHANGE, 27 Masonic bldg; Andrew Raeburn, sec

HEBREW EDUCATIONAL LEAGUE, 271 County; Isaac Rothkopf, prin

INSTRUCTIVE NURSING ASSN, 6 Eighth; Mrs Arthur G Seabury, sec, 395 N Front

INTERNATIONAL INSTITUTE, see Young Women's Christian Assn

LADIES BRANCH MARINER'S HOME, 15 Bethel; Mrs Lucy F Brownell, sec, 225 Maple; meet 1st Thurs; annual meeting, 1st Thurs in Jan

LADIES' CITY MISSION SOCIETY IN NEW BEDFORD; Charles F Hersey, missionary; Mrs Jane G Stafford, clk, res at Fairhaven; meet 2d Wed at Trinitarian Church Home

MASS SOCIETY FOR THE PREVENTION OF CRUELTY TO CHILDREN (New Bedford District), 6 Eighth; Charles F Hersey, sec; Ruth Wells, dist agt; meet 2d Friday at 76 Spring

MAZEPPA HAND ENGINE ASSN; meet 1st Mon at Mazeppa hall, Acushnet av north of Tarkiln Hill rd

MONTE PIO AMERICANO CORP, 160½ Acushnet av; meet 1st Mon

NEW BEDFORD ANTI TUBERCULOSIS ASSN, Wm W Batchelder, sec-treas; meets 1st Mon at 215 Municipal bldg

NEW BEDFORD BAR ASSN; George H Potter, sec, 222 Union; annual meeting 2d Mon April at 443 County

NEW BEDFORD BOARD OF COMMERCE, 628 Pleasant; Wm Ritchie, pres; Frank H Gifford, treas; Arthur H Andrews, executive sec

NEW BEDFORD BOARD OF FIRE UNDERWRITERS, 791 Purchase, rm 27; Henry M Slade, sec

NEW BEDFORD BUILDERS' EXCHANGE; meet 3d Mon at 688 Pleasant

NEW BEDFORD CHILDREN'S AID SOCIETY, 6 Eighth; Mrs Clara E Nowell, sec; 51 Seventh

NEW BEDFORD COTTON MFRS ASSN, 27-28 Masonic bldg, Andrew Raeburn, sec

NEW BEDFORD DISTRICT NURSING ASSN, 508 Pleasant, rm 202; Mrs Charles F Wing, sec

NEW BEDFORD DORCAS SOCIETY; Mrs Annette M C Jahn, sec, 556 Purchase; meet fr Oct to May at 12 Market

NEW BEDFORD FAMILY WELFARE SOCIETY, 6 Eighth; John L Emery; treas; Marian E Rowe, sec

NEW BEDFORD FIREMEN'S MUTUAL AID SOCIETY; George H Baylies, sec; annual meeting 1st Wed after 2d Mon in Jan

NEW BEDFORD HORTICULTURAL SOCIETY; Jeremiah H Taber, sec, 888 Rockdale av; meet 1st Mon at Public Library; annual meeting 1st Mon in Jan

NEW BEDFORD LEGAL AID SOCIETY THE, 234 Union; Wm M Conroy, sec; Merton C Fisher, treas

NEW BEDFORD LIFE UNDERWRITERS ASSN; Milton H Goshien, sec-treas, 888 Purchase

NEW BEDFORD MASS POST OFFICE EMPLOYEES RELIEF ASSN; Stanley G Akin, sec, 45 Rotch av; meet last Mon at P O

NEW BEDFORD MEN'S MISSION, 151 N Second; Rev Harry Beal, pres; Rev Charles F Hersey, sec; Irving Cook, treas

NEW BEDFORD MINISTERS' ASSN; Charles H Cook, sec-treas, 11 Richmond

NEW BEDFORD PERMANENT FIREMEN'S BENEFIT ASSN; Edward A Pollock, sec, 272 Earle; meet 2d Tues of Jan, April, July and Oct

NEW BEDFORD POLICE ASSN; Albert B White, sec, 25 Spring; annual meeting 2d Wed in Jan

NEW BEDFORD PORT SOCIETY, 15 Bethel; Charles S Thurber, chaplain

NEW BEDFORD PRINTERS BENEFIT ASSN; annual meeting last Wed in Sept

NEW BEDFORD TEACHERS' BENEFIT ASSN; Elwyn G Campbell, pres; meet on request

NEW BEDFORD VETERAN FIREMEN'S ASSN COLUMBIAN NO 5; meet 1st Wed at Veteran Firemen's hall, High cor Foster

NEW BEDFORD WOMAN'S REFORM AND RELIEF ASSN, 180 Allen; meet 1st Tues

NORTH END DENTAL SOCIETY; Harold E Kerwin, sec, 1394 Acushnet av

NORTH END GUILD, Wamsutta block, Hazard cor Purchase; Mrs Charles D Prescott, treas, 52 Ash; meet 2d Thurs

OLD DARTMOUTH HISTORICAL SOCIETY, 37 N Water; Frank Wood, curator; open daily 9 to 4.30; admission 25 cents

POLISH HOME ASSN, 699 First

POLISH YOUNG MEN'S ALLIANCE; meet 1st Sun at 279 Cedar Grove

SIPPICAN RELIEF ASSN; Frederick C Clarke, sec-treas; annual meeting 1st Wed in Jan

UNION FOR GOOD WORKS, 285 Union; John M Bullard, pres; Irving W Cook, treas; Edwin O Baker, sec

UNITARIAN LAYMEN'S LEAGUE; Edward M Stetson, sec; meet at First Unitarian church

YOUNG MEN'S CHRISTIAN ASSN, 147 William cor N Sixth; Wilfred H Chapin, gen sec; board of directors meet 3d Friday; annual meeting 2d Tues in May. Industrial Department, 105 William

YOUNG MEN'S HEBREW ASSN OF NEW BEDFORD; Kolman Shapira, sec, 888 Purchase; meets 1st and 3d Wed at 858 Purchase

YOUNG MEN'S TOTAL ABSTINENCE SOCIETY, 239 County

YOUNG WOMEN'S CHRISTIAN ASSN, 66 Spring; Ruth R Hawkins, gen sec; board of directors meet 3d Tues; International Institute, 395 N Front; Mrs Blanche Howell Tripp, executive sec

YOUNG WOMEN'S HEBREW ASSN; Esther Wollison, rec sec; Rebecca Levine, fin sec, 275 County; meet at 858 Purchase

BLOCKS, BUILDINGS, HALLS, ETC

A O H Halls, 1857 Purchase, 103 Rivet and 949 Acushnet av
Acushnet Mill Corp Blocks, east of S Front nr Blackmer
Albion Hall, 69 Ashley boul
Allen Bldg, 420 Acushnet av
Alpha Hall, 55 N Sixth
Arcade Bldg, 1051-1099 Acushnet av
Armory, 5 Sycamore
Barlows Block, 163 Coggeshall
Bates Kirby Co's Bldg, 598 Pleasant
Blackmer Bldg, 969-971 Purchase
Bohemian Hall, 146 Ashley boul
Book Store Bldg, 222 Union
Bouvier Bldg, 1283-1289 Acushnet av
Bristol Bldg, 762 Purchase cor Union
Bristol County Court House, 443 County
Bristol County House of Correction and Jail, Ash between Court and Union
Brownell Blocks, Ashley boul nr Coggeshall and 105-111 Beetle
B & R Bldg, 279 Union
Capital Bldg, 1428 Acushnet av
Chapman Bldg, 688 Pleasant
Charlmar Hall, Durfee cor Cottage
City Hall, see Municipal Bldg
Clifford Bldg, 18 N Sixth cor Market
Clover Bldg, Kempton cor Ash
Coffin Bldg, 508 Pleasant
Cobb Bldg, 2174 Acushnet av
Collette Bldg, 1566 Acushnet av
Community Hall, 318 Middle
Cook Bldg, 850 Purchase
Co-operative Bldg, 1502-1508 Purchase
Cornell Bldg, 736 Pleasant
Court St Jean Hall, 963 Acushnet av
Cummings Assn Hall, 106 Union
Cummings Bldg, 805 Purchase and 96 to 104 William
Cushing Bldg, 582 Pleasant
Custom House, 39 N Second cor William
Cyclone Block, 260-262 Coggeshall
Davidson's Bldg, 1661 Purchase
Davis Bldg, 702-716 Purchase
Dawson's Hall
Dominique Hall, 269 Sawyer
Douglass Block, 71 Hicks
Downey Hall, 403 Rivet
Duff Bldg, 628 Pleasant
Eagles Home, 1857 Purchase
Edgerton Hall, Linden cor Purchase
Elks' Home, 23 S Sixth
Elm Rink, 1280 Purchase
Emerson Bldg, Union cor S Sixth
Federal Bldg, 695 Pleasant bet Elm and Middle
Federation Franco-Americaine Bldgs, 8-14 W French av and 958 Acushnet av
Fire Headquarters 868 Pleasant cor North
Five Cents Savings Bank Bldg, 791 Purchase
Folsom Block, 914-922 Purchase
Francs Tireurs Hall, 70 Hicks
G A R Hall, 736 Pleasant
Garrick Hall, 5 S Sixth
German Red Men's Hall, 69 Elm
Globe Bldg, 348-362 Acushnet av
Gospel Hall, 105 Purchase
Grinnell Mfg Corp Blocks, Acushnet av, Ashley boul, Logan and Weld
Hacienda Hall, 947 Acushnet av
Haste Bldg, 749 Purchase
Hastings Bldg, 860-864 Purchase
Herman Bldg, 129 Union
Household Bldg, 992 Purchase
Jean Bldg, 1305 Acushnet av
Jenny Hall, 768 Pleasant
Jonathan Bourne Whaling Museum, 14 Johnny Cake hill
Knights of Columbus Hall, 1049 Pleasant
Labor Temple, 746 Pleasant
Lee Block, 1852-1866 Purchase
Liberty Bldg, 231 Union cor Pleasant
Lowe's Block, 1009-1019 Acushnet av
Lyric Hall, 1178 Acushnet av
M C O F Hall, 60 Chancery
Manelis Bldg, 955 S Water
Masonic Bldg, 193-211 Union and 558 Pleasant

Masonic Hall, 23 Masonic bldg
Mazeppa Hall, Acushnet av bey Tarkiln Hill rd
McDonald's Block, 20 Beetle
Merchants and Mechanics Bank Bldg (old) 54-62 N Water
Merchants Bank Bldg, 101-105 William
Merrill's Block, 23-35 Front
Monte Pio Hall, 160½ Acushnet av
Moose Hall, 16 N Sixth
Municipal Bldg, 133 William cor Pleasant
National Independent Guard Hall, 963 Acushnet av
New Bedford Armory 5 Sycamore cor Pleasant
New Bedford Five Cents Savings Bldg, 791 Purchase
New Bedford Institution for Savings Bldg, 174-178 Union
New Bedford Olympia Theatre Bldg, 883-889 Purchase
New Bedford Theatre Bldg, 251 Union
Odd Fellows' Hall, 11 Foster
Oliver Bldg, 384 Acushnet av
Olympia Bldg, 888 Purchase cor Elm
Pacific Hall, 96 William
Phelan Bldg, 43 Delano
Poisson Bldg, 1054 Acushnet av
Police Headquarters, 25 Spring
Post Office, 695 Pleasant bet Elm and Middle
Potomska Mills Blocks, Acushnet av S Second Rivet and Blackmer
Public Library Bldg, William cor Pleasant
Red Men's Hall, 1265 Purchase
Registry of Deeds, N Sixth cor William
Reynolds Bldg, 32 N Second
Robeson Bldg, 41-57 William
Rotch Blocks, 434, 435, 438, 439, 442, 443 Bolton
Safe Deposit Nat Bank, 604 Pleasant cor William
Samuel Bldg, 488 Pleasant
St Luke's Hospital Page cor Allen
Sher Bldg, Acushnet av cor Elm
Sherman Block 1610 Purchase
Silva Bldg 157 Acushnet av
Silva Hall, 165 Acushnet av
Sons of Veterans Hall, 736 Pleasant
Spanish War Veterans Hall, 196 Union
Studio Chambers, 5 S Sixth
Sylvia Bldg, 1446-1454 Acushnet av
Theatre Bldg, 249-253 Union
Third District Court House, Pleasant cor Spring
Times Bldg, 908 Purchase
Union for Good Works Bldg, 12 Market
Waite Bldg, 67-71 William
Wamsutta Mill Blocks, Logan and N Front and bet Hazard and Austin
Ward One Social Club, 2035 Purchase
Weavers Hall, 746 Pleasant
Whitman Blocks, Riverside av, Nash Point
Winslow The, 234-240 Union
Winsor Block, 414-420 N Front
Winterson's Eagle Hall, First cor Potomska
Wordell & McGuire Co Bldg, 774-786 Purchase
Zeitz Bldg, 7 N Sixth
Zeiterion Theatre Bldg, 674 Purchase

CEMETERIES

Public

OAK GROVE, 251 Smith and 185 Parker; Charles H Vinal, sec
OLD, 188 Second bet Griffin and Morgan la
PINE GROVE, ft Marion
RURAL, 149 Dartmouth and 130 Grape

Private

LUND'S CORNER, 2182 Acushnet av
PECKHAM WEST, 395 Mt Pleasant, north of District Reservoir
SACRED HEART, 385 Mt Pleasant
ST JOHN'S, 676 Allen nr Dartmouth line; Manuel Correira, supt
ST MARY'S, 1253 Kempton at Dartmouth line

CHURCHES

Advent

SEVENTH DAY, 100 Willow cor Bullock

Advent Christian

ADVENT CHRISTIAN, 124 Sycamore cor Emerson, George T Plummer, pastor

African Methodist Episcopal

BETHEL, 318 Kempton
ZION, Luther F Alston, pastor, 275 Elm

Baptist

CHAPELLE DU CALVAIRE, 196 Cedar Grove, pastor
ELIM SWEDISH, 205 Middle nr County; C O Guftason, pastor; Arthur N Larsen, 600a Union, treas
FIRST, 149 William; Henry B Williams, pastor
IMMANUEL, Whitman nr Acushnet av; J Albert Vachon, pastor
NORTH, 121 Merrimac cor County; Nathan Bailey, pastor
PORTUGUESE MISSION, 60 Thompson cor Crapo; Francis C B Silva, pastor
SOUTH, 745 Brock av; Benjamin Lomax, pastor
SPRUCE ST, 75 Spruce cor Smith; Frederick W Buis, pastor
UNION, 19 Cedar cor Court; Charles H Shelton

Christian

NORTH, 175 Middle; Herbert M Hainer, pastor; Alfred J Johnson, sexton, 204 Arnold
PLAINVILLE, Plainville rd nr Shawmut av; no settled pastor
SOUTH, 38 Bonney cor Sherman

Christian Science

FIRST CHURCH OF CHRIST, 532 County cor Mill; reading room, 105 William

Congregational Trinitarian

FIRST, 2183 Acushnet av; Charles H Cook, pastor
NORTH, 865 Purchase cor Elm; Frank E Ramsdell, pastor; John Duerden, sexton
TRINITARIAN, 636 Purchase; Roy B Guild, pastor

Episcopal

GRACE, 442 County cor School; John M Groton, rector
ST ANDREWS, 179 Belleville rd nr Acushnet av; F Taylor Weil, rector
ST JAMES, 841 County cor Linden; Arthur C Peabody, rector
ST MARTIN'S, 158 County cor Rivet; Linden H White, rector; Evan Crocker, sexton, 35 McGurk

Evangelical

FIRST, 295 Mill cor Newton; Dwight Archibald, pastor

Friends, Society of

FRIENDS MEETING HOUSE, Spring nr Seventh

Greek Orthodox

GREEK ORTHODOX, 109 Ashley boul; Athos Spyropoulos, pastor

Hebrew

CHESED SHEL AMES, 86 Kenyon, Hyman Papkin, rabbi
LEAUATTE HATZEDECK, 334 First
TIFERETH ISRAEL, 42 S Sixth, Hyman Papkin, rabbi

Latter Day Saints

REORGANIZED CHURCH OF JESUS CHRIST, 21 Bourne cor Thompson

Lutheran

ST JOHN'S GERMAN LUTHERAN, 296 Kempton; Richard J W Mekler, pastor; August Meyer, sec, 227 Brook

Methodist Episcopal

ALLEN ST, 35 Allen cor County; Raymond W Harris, pastor
FIRST PORTUGUESE, 203 S Second; Wm H Moseley, pastor; Esther B Cutler, asst
HOWARD, 876 Kempton cor Rockdale av; Harold H Critchlow, pastor
PLEASANT ST, 983 Pleasant; Guy W Holmes, pastor
TRINITY, 469 County cor Elm; Leonard C Harris, pastor
WESLEY, 374 Ashley boul cor Whitman; George D Stanley, pastor; Joseph Cox, sexton, 221 Princeton

Nazarene

FIRST CHURCH OF THE NAZARENE, [illegible] Cottage

Presbyterian

FIRST, 521 County; R Walter Anderson, pastor

Primitive Methodist

FIRST, 138 Weld nr Pleasant; Arthur M Butterfield, pastor

SOUTH, County nr Thompson; Charles H Kershaw, pastor

Roman Catholic

HOLY NAME, 803 County cor Studley; James M Coffey, rector; James R Burns, curate

HOLY ROSARY, 828 Acushnet av; Henry J Mussely, pastor

MT CARMEL, 286 Rivet cor Bonney; Antonio P Vieira, rector; Antonio P Leite, curate

OUR LADY OF PERPETUAL HELP, 208 N Front; Andrew S P Baj, rector; Joseph F Sotula

OUR LADY OF PURGATORY, 1217 Pleasant; Paul Mosbey, rector

OUR LADY OF THE ASSUMPTION, 368 S Water; Arnold Derycke, rector

OUR LADY OF THE IMMACULATE CONCEPTION, 89 Earle cor Diman; Augusta J Taveira, rector; Joseph A Aparico, curate

SACRED HEART, 331 Summer cor Robeson; Omer Valois, rector; Alphonse Gauthier, Philippe Ross, curates

ST ANNE'S, 118 Ruth cor Brock av; Joseph E T Giguère, rector; Alfred Bonneau, curate

ST ANTHONY'S, 1395 Acushnet av cor Bullard; Louis A Marchand, rector; Joseph N Hamel, Arthur Gagnon, curates

ST BONIFACE, 442 Coggeshall cor Purchase; Nicholas Fett, rector

ST HEDWIG'S, 56 Delano cor S Second; Francis Mrozinski, rector

ST HYACINTH, 171 Rivet nr County; Charles E Clerk, rector; Francis Gagne, Conrad Lapointe, Eugene Poirier, curates

ST JAMES, 225 County nr Rockland; Henry J Noon, rector; Francis Duffy, Hugh A Gallagher, John L McNamara, curates

ST JOHN THE BAPTIST, 328 County cor Wing; Charles J Borges, rector

ST JOSEPH'S, 1948 Acushnet av cor Ingraham; Jovite Chagnon, rector

ST KILLIAN'S, 239 Davis cor Ashley boul; James Brady, rector; Francis J McKeon, Edward B Booth, curates

ST LAWRENCE, 565 County cor Hillman; John F McKeon, rector; Timothy J Calnen, John P Clarke, James A Coyle, curates

Unitarian

FIRST, 287 Union cor Eighth; E Stanton Hodgin, pastor

NORTH, 99 Tallman

Universalist

UNIVERSALIST, 169 William nr Eighth; Percy T Smith, pastor

Miscellaneous Denominations

CALVARY CHAPEL, 196 Cedar Grove

CHURCH OF GOD AND SAINTS OF CHRIST, Middle nr Cedar; Howard L Chase, pastor

CLIFFORD UNION CHAPEL ASSN, Acushnet av nr Braley rd

FIRST SPIRITUAL HARMONY, 1656 Purchase

LATTER DAY SAINTS, 55 N Sixth

ROCKDALE FREE CHAPEL ASSN, Hathaway rd

SALVATION ARMY, 279 Acushnet av; John H Bloethe, ensign

SEAMAN'S BETHEL, 15 Bethel; Charles S Thurber, chaplain

SHAWMUT, Shawmut av nr Plainville rd; pastor supplied

VOLUNTEERS OF AMERICA, 23 N Second; Maude Sharp, major; Henry Sharp, adjt

CLUBS

ARENA ATHLETIC, 1280 Purchase

BLUE JACKET SERVICE, State Armory; Charles M Atchison, sec-treas, 459 Mill

BOHEMIAN, 144 Ashley boul

CENTRO MONARCHICO, Joseph Coelho, sec

CERCLE CHAMPLAIN SOCIAL, 19 Rodney French boul; John A LeBlanc, sec, 19 Rodney French boul

CANADIEN DU NORD, John B Megant, sec, 1472 Acushnet av

SPORT SANTA CRUZ MADEIRA, 98 Phillips av

CLUB SPORT MADEIRENSE, 449 Belleville av

COUNTRY CLUB OF NEW BEDFORD, MASS, grounds and club house, Smith's Mills, N Dartmouth; Thomas W Williams, sec, 37 Plymouth

COVE ALBION SOCIAL AND ATHLETIC, 90 David

CRESCENT ATHLETIC, 949 Acushnet av

EAST SIDE ATHLETIC, Joseph Green, 49 William

FRONTENAC, 418 S Front; meet 1st & 3d Tues

GERMAN, 14 Adams

GREATER NEW BEDFORD AUTO, 628 Pleasant

KEYSTONE ATHLETIC

KIWANIS, Walter C Barney, sec, 408 Olympia bldg

LUZITANO, Charles Robeson, 100 Acushnet av

MICHAELENSE, 59 Diman

MONTANA ATHLETIC, 442 Belleville av; Henry Valenti, sec, 32 Query

NEW BEDFORD FIREMEN'S RELIEF, Charles H Lawrence, treas; meet on call

NEW BEDFORD SQUARE AND COMPASS, 202 Union; Robert F Reid, sec

NEW BEDFORD SOCIAL & WELFARE, 1167 Brock av

NEW BEDFORD WOMAN'S, Mrs Edna F Spooner, corres sec, 20 S Sixth

NEW BEDFORD POWER BOAT, 1434 Rodney French boul

NEW BEDFORD YACHT, Popes Island, New Bedford Bridge; annual meeting 1st Wed in Feb

ODD FELLOWS' RELIEF NO 1, meet at Odd Fellows' Hall

PEACE AND HARMONY SOCIAL, 955 S Water

PEROLA DO OCEANO SPORTING, 426 Belleville av

PLYMOUTH, 558 Pleasant; Harold J Cotter, treas; Thomas H Gilmore, sec; annual meeting last Thurs of Jan

POLISH-AMERICAN UNITED, 56 Holly; meet 1st Mon

PORTUGUESE AMERICAN ATHLETIC, 403 Rivet; Manuel Martin, sec

PORTUGUESE BENEFIT ASSN, 62 Acushnet av

PORTUGUESE REPUBLICAN, 949 Acushnet av

RAMBOIA, 430 Belleville av

ROTARY, Roy E Bradford, sec, New Bedford Mercury

SHARPSHOOTERS, 1007 S Water

SOUTH BRISTOL FARMERS', 628 Pleasant; meet fortnightly during winter

SOUTH END SOCIAL, 42 Rivet

SUNSET ATHLETIC, 183 Acushnet av

TREMONT ATHLETIC, Martin Maguire, sec, 267 Sawyer; meet 2d Sun

TROJAN ATHLETIC, 40 Bonney cor Sherman; Anthony Gerardi, sec

WAMSUTTA, 427 County; Clifton W Bartlett, sec

WARD ONE SOCIAL AND LITERARY, 2031 Purchase

WASHINGTON SOCIAL AND MUSICAL, George P Stevenson, sec and treas; Rodney French boul cor Cove

WHALEMEN'S CLUB INC THE, 791 Purchase; Wm H Tripp, sec

WORKINGMEN'S, 69 Ashley boul

WORKMEN'S CIRCLE, 55 N Sixth

COUNTY OFFICERS

BRISTOL COUNTY

County Cities Fall River, New Bedford, Taunton

New Bedford County Bldg, 443 County

Clerk of Courts—Edwin L Barney (New Bedford)

County Commissioners—John I Bryant (Fairhaven); Arthur M Reed (Westport); Richard E Warner (Taunton); meet at Taunton every Tues and 5th of every month

Associate County Commissioner—James M Hughes (New Bedford)

County Treasurer—Esther Kingman (Taunton)

District Attorney—Stanley R Hall (Taunton)

Asst District Attorney—Edward Murphy (Fall River)

Second Asst District Attorney—Joseph A Gauthier

Judge of Probate and Insolvency—Mayhew R Hitch (New Bedford)

Medical Examiners—Charles A Atwood (Taunton); Wm H [illegible] (Fall River); Charles S Holden (Attleboro); Daniel P O'Brien (New Bedford)

Associate Medical Examiners—Frederick R Barrett (Fall River); Andrew J McGraw (Taunton) Frederick V Murphy, Attleboro; Charles Shanks (New Bedford)

Registry of Deeds, 16 N Sixth

Registers of Deeds—James P McCrohan (New Bedford); Wm C Gray (Fall River); Enos D Williams (Taunton)

Asst Registers of Deeds—Maude E Dupre (Taunton); Anna C Sullivan (New Bedford); Mary L Rankin (Fall River)

Register of Probate—Guilford C Hathaway (Fall River)

Asst Register of Probate—Florence A Pratt (Taunton)

Sheriff—Isaac E Willetts (New Bedford)

Special Sheriff—Henry W Mason (New Bedford)

Deputy Sheriffs—Seth R Briggs, John H Nerney (Attleboro); John W Synan (Dighton); Walter H Francis (Fairhaven); Martin Dolan, Charles S Graham, Hubert Legare, Hugh T McNeil, Edwin J Mills, Alfred J W Pritchard, Daniel W Riley, Oliver St Denis, Eugene S Sullivan (Fall River); Thomas H Nelson (Mansfield); J Arthur Balthazar, Francis P Laughlin, Joseph C Patnaude, Wm R Schilansky, Frederick L Sowle, Walter R Spooner, Wm K Sylvia, Edmund J Walley, Arthur W Walmsley (New Bedford); Arthur W Reed, Frank P Toner (N Attleboro); Josiah C Goward (N Easton); Benjamin B Scanlon (Norton); George S Nichols (Rehoboth); Arnold D Gardner, Benjamin F Norton (Swansea); James T Byrne, Orrin I Childs, Charles J Nichols (Taunton)

JAIL AND HOUSE OF CORRECTION

226 Ash bet Court and Union

Isaac E Willetts, keeper; Wilson E Bannister, dep master; Etta Branceiri, matron

Irving S Allen, Phillip Baker, Thomas W Buckley, J Alfred Bouchard, David Carlaw, Francis H Cook, Edward J Duggan, Fred Moore, Isaac H Pidgeon, Waldo E Underwood, James Woods, officers

Wm R Shaw, Almanzer Tripp, James Wilding, watchmen

Arthur E Davis, steward; Thatcher B Crocker, chief engineer; Wm Ferguson, engineer; J Thomas Daley, George Sweeney, Almanzer Tripp, Frederick A Braman, asst engineers

Mary E Nelson, matron

COURTS

New Bedford Court House, 443 County
See also County Officers

SUPREME JUDICIAL COURT

For counties of Bristol, Dukes and Nantucket

Jury Term

At New Bedford 2d Tues of Nov; at Taunton 3d Tues of April

Law Term

At Taunton 4th Mon of Oct

SUPERIOR COURT FOR CIVIL BUSINESS

At Fall River with jury 2d Mon of Jan; 1st Mon of April; 3d Mon of Sept; without jury 1st Mon of Jan, 4th Mon of March, 2d Mon of Sept

At New Bedford with jury 1st Mon of Jan, 1st Mon of May; without jury 1st Mon of June and Dec

At Taunton with jury 1st Mon of March, 2d Mon of Sept; without jury 1st Mon of Feb and Nov

SUPERIOR COURT FOR CRIMINAL BUSINESS

At New Bedford 1st Mon of Feb, June and Nov

PROBATE COURT

At Attleboro 4th Fri of Jan, March, May, June, Sept and Nov

At Fall River 1st Fri of each month except Aug

At New Bedford 2d Fri of each month except July and August; in August on the 1st Fri

At Taunton 3d Fri of each month except July and Aug

COURT OF INSOLVENCY

Sessions held at Fall River, New Bedford or Taunton by special assignment as business may require

THIRD DISTRICT COURT OF BRISTOL

New Bedford Court House

Pleasant, Spring and Sixth Streets

Frank A Milliken, justice; James P Doran and George N Gardiner, special justices; Walter R Mitchell, clk; Elizabeth H Cobb, asst clk; Alfred F Dunham, court officer; George D Cram, probation officer; John J Sylvia, asst probation officer

Criminal sessions held at 9 A M daily, except Sun and holidays; civil sessions held at 10 A M Tues and Thurs except during July and August; poor debtor sessions at 10 A M Tuesdays; juvenile sessions, at 10 A M Wednesdays; small claims court at 10 A M Fridays. Clerk's office hours, 8.30 to 1 2.30 to 4, except Saturdays and during July and August, when the office closes at 1 o'clock

COVES ISLANDS AND WATERWAYS

ACUSHNET RIVER fr Acushnet line along the East Shore to Buzzard's Bay

BUTLER'S FLATS in Acushnet River east of Blackmer

CLARKS COVE south of Brock av and west of W French av at Dartmouth line

CLARKS POINT the peninsula south of Cove east of Clarks Cove

FISH ISLAND in Acushnet River at Fairhaven bridge

PALMERS ISLAND in Acushnet River east of Grinnell

POPES ISLAND in Acushnet River at Fairhaven bridge

SASSAQUIN POND off Acushnet av at Freetown line

TURNERS POND off end Shawmut av at Dartmouth

FRATERNAL ORGANIZATIONS

American Legion, The

NEW BEDFORD POST NO 1; Alfred R Thackeray, adjt, 91 Armour; meet 1st Mon at 966 Purchase

WOMAN'S AUXILIARY TO NEW BEDFORD POST NO 1; Mrs Nellie Brunelle, 141 Chestnut, historian, 96 Tremont; meet 2d Fri at 966 Purchase

Ancient Free and Accepted Masons

Masonic Hall, 558 Pleasant

SUTTON COMMANDERY NO 16 K T; George H Holt, recorder; meet 1st Thurs

NEW BEDFORD COUNCIL ROYAL AND SELECT MASTERS; Charles S Coombs, recorder, 79 Mill; meet 1st Tues, except July and August

ADONIRAM R A CHAPTER; Wm D Garthy, sec, 11 Borden; meet 1st Wed

ABRAHAM HOWLAND LODGE; Channing Wilde, sec, P O Box 585; meet 2d Tues

EUREKA LODGE; Alfred Bradley, sec, P O Box 151; meet 1st Fri

PASKAMANSETT LODGE; John A Stitt, sec, 14 Bay

QUITTACUS LODGE; James Wood, sec; meet 4th Thurs

STAR IN THE EAST LODGE; Walter P Morton, sec, P O Box 540; meet 1st Mon

Ancient Order of Hibernians

DIVISION NO 7; Chester Welch, sec; meet 1st & 3d Sun at 44 Rivet

DIVISION NO 9, 772 County; meet 1st & 3d Mon at Dawson's bldg

DIVISION NO 12; Michael Luby, sec; meet 2d and 4th Sun at 746 Pleasant

LADIES AUXILIARY DIVISION NO 6; meet 2d & 4th Mon at A O H Hall, Linden

Ancient Order of United Workmen of Mass

CENTURY LODGE NO 101; Mary J Mein, master workman; Wm J Abrams, sec; 67 Russell; meet 1st & 3d Fri at 736 Pleasant

Benevolent and Protective Order of Elks

NEW BEDFORD LODGE NO 73; Wm G Morrison, E R; Wm F Sullivan, E L K; Ernest Comery, E L K; John E McBride, sec; Walter S MacPhail, treas; Edward Dugan, Stephen D Pierce, Frank B Hitch, board of trustees; meet 1st & 3d Tues fr Oct 1 to June 1 at 23 S Sixth

BOHEMIAN SLAVONIAN BENEVOLENT SOCIETY; John Rejsek, sec; meets quarterly, 146 Ashley boul

Boy Scouts of America

NEW BEDFORD AND FAIRHAVEN COUNCIL, 105 William rm 35; Dr Edmund F Cody, pres; Joseph H Handford, scout executive and sec-treas

British Veterans Association

E COMPANY; meet 1st & 3d Thurs at 746 Pleasant

LADIES' AUXILIARY TO E COMPANY; meet 1st & 3d Tues at 746 Pleasant

Companions of the Forest of America

GOOD HOPE CIRCLE NO 492; meet 3d Wed at 746 Pleasant

Daughters of Pocahontas

MASSACHUSETTS STAMM NO 11; Katherine Osswald, treas, 5 Stanton ct; meet Wed at 69 Elm

NENEMOOSHA COUNCIL; meet 1st & 3d Tues at 746 Pleasant

Degree of Pocahontas

ASSARVEDOUGH COUNCIL NO 89; Helen F Dunham, C of R, 812 Belleville av; meet at 229 Phillips av

LUEKA COUNCIL NO 37; Ethel M Sear, C of R, 74 Wash; meet 1st & 3d Wed at 1265 Purchase

Independent Benevolent and Protective Order of Elks of the World

WILLIAM H CARNEY LODGE NO 200; Isaiah C Dade, treas, 791 Purchase; meet 4th Mon at 133 Union

Disabled American Veterans of the World War

NEW BEDFORD CHAPTER NO 7; Clarence E Burt, comdr, 544 County; meet 1st Wed at Public Library

Federation Franco-Americaine

GRAND COUNSEIL; E Philip Berthiaume, treas, 877 S Water; meet 1st Tues at 960 Acushnet av

COUNSEIL NO 1; Eugene Hebert, sec; meet 2d & 4th Thurs at 103 Kenyon

COUNSEIL NO 2; Meet 2d & 4th Wed at 12 Rodney French boul

Foresters of America

GOOD WILL COURT NO 128; J Henry Patnaude, sec, 90 Purchase; meet 2d & 4th Mon at 746 Pleasant

NEW BEDFORD COURT NO 69; Ernest H Balvoni, sec, 273 Mill; meet 2d & 4th Wed at 746 Pleasant

ST JEAN COURT NO 229; Julian Desrochers, sec, 82 Holly; meet 1st & 3d Fri at 965 Acushnet av

Uniformed Rank Knights of Sherwood Forest (F of A)

GOSNOLD CONCLAVE NO 106; Joseph A Lawrence, adj; 1029 Acushnet av, meet 1st & 3d Wed at 1017 Acushnet av

Foretiers Franco Americains

COURT BONAVENTURE NO 25; meet 1st and 3d Tues at 965 Acushnet av

COURT JEANNE D'ARC NO 23; Mrs Alice Lafleur, sec

Francs Tireurs

SUPREME COUNSEIL; Wilfred A Deslandes, sec, 113 Robeson; meet at 70 Hicks

BRANCH NO 1; meet 1st & 3d Wed at 70 Hicks

BRANCH NO 2; meet 2d & 4th Thurs at 1007 S Water

LAGARDE DES FRANCS TIREURS; meets 1st Thurs at 1007 S Water

Fraternal Order of Eagles

NEW BEDFORD AERIE NO 647; Wm A Burt, rec-sec, 377 Reed; Thomas E Norton, fin, sec, meet 2d & 4th Mon at Eagles hall, 1851 Purchase

Fraternal Order of Tigers

NEW BEDFORD JUNGLE NO 25; Patrick Sheedy, sec, 154 Grinnell; meet 2d & 4th Tues at 746 Pleasant

F & A M (Colored)

THOMAS DALTON COMMANDERY NO 7, K T; Frederick S Monroe, recorder, 474 Kempton; meet 4th Mon at 21 N Second

ST MARK'S CHAPTER NO 5, HOLY ARCH MASONS; Charles F Pierce, sec, 384 Kempton; meet 3d Mon at 21 N Second

UNION LODGE NO 1; Frederic S Monroe, sec, 474 Kempton; regular communications 1st Mon at 21 N Second

Grand Army of the Republic

WILLIAM LOGAN RODMAN POST NO 1; George H Carpenter, adjt, 36 Lafayette, Fairhaven; meet every Wed at 736 Pleasant

R A PIERCE POST NO 190; George P Macomber, adjt, 70 Mill; meet every Sat at 55 N Sixth

Grand United Order of Odd Fellows

POTOMSKA LODGE NO 1518; Wm L Kydd, treas, 322 Ash; meet 1st & 3d Fri at Cedar cor Mill

Improved Order of Red Men

SIPPICAN TRIBE NO 77; Edward F Molleo, C of R, 13 Columbia; meet every Mon at 1265 Purchase; July and August 2d & 4th Mon

NONQUITT TRIBE NO 80; Wm F Robertson, C of W, 159 Park; meet every Thurs at 746 Pleasant; July, Aug and Sept 1st & 3d Thurs

NASHAWENA TRIBE NO 99; Wilfred L Rainville, C of R, 136 Holly; meet every Tues at 229 Phillips av

Independent Order of Brith Abraham

NEW BEDFORD LODGE NO 304; Jacob Black, treas, 277 Pleasant; meet 2d & 4th Sun at 746 Pleasant

Independent Order of Daughters of St George

Beatrice Hesford, sec; Meet 2d & 4th Tues at 736 Pleasant

Independent Order of Odd Fellows

Odd Fellows Bldg, 11 Foster

CANTON NEW BEDFORD NO 42, PATRIARCHS MILITANT; Philip C Randall, clk; meet 1st & 3d Thurs

NEW BEDFORD ENCAMPMENT NO 77; John P Neagus, recording scribe, 25 Borden; meet 2d & 4th Fri

ACUSHNET LODGE NO 41; Wm E Kelley, rec-sec, 158 Grinnell; meet every Tues

PACIFIC LODGE NO 123; Elmer A Jenkins, rec-sec, 63 Mill; meet every Wed

VESTA LODGE NO 166; Raymond A Lannigan, 83 Middle, Fairhaven, rec-sec; meet every Mon

Independent Order Sons of St George

GORDON LODGE; meets Fri eve

Rebekah Lodges

JOSEPH YORK NO 157; Mrs Jennie L Reed, rec-sec, 18 Hunter; meet 2d & 4th Thurs at 11 Foster

STELLA NO 46; Mrs Josie W Partington, sec, 402 County; meet 1st & 3d Thurs at 11 Foster

USHER NO 114; Mrs Minnie A Weston, rec-sec, 19 Collins; meet 1st & 3d Sat at 11 Foster

International Order of Good Templars

BRISTOL DISTRICT GUILD NO 9; Wm Wilson, dist deputy, 1112 Pleasant

GARFIELD LODGE NO 6; Charles F Hersey, sec, 755 First; meet every Wed at 98a County

GEORGE S BOWEN LODGE NO 48; Clara H Cowing, sec, 269 Cedar; meet every Mon at 768 Pleasant

ORIENT LODGE NO 173; George H Butler, sec, 186 North; meet every Fri at 768 Pleasant

Junior Order United American Mechanics

ACUSHNET COUNCIL NO 6; Sidney B DeMoranville, councillor, 2745 Acushnet av; meet 1st & 3d Wed at 736 Pleasant

Knights of Columbus

McMAHON COUNCIL NO 151; Thomas E Sherrin, recorder, 482 Cottage; meet 2d & 4th Wed at 1049 Pleasant

Knights of Malta

PURITAN COMMANDERY NO 231; Thomas F Reed, recorder, 18 Hunter; meet 1st & 3d Wed at 100 High

Knights of Pythias

UNION LODGE NO 7; Wm Weiner, K R S, 340 Purchase; meet 2d & 4th Thur at 1851 Purchase

K of P (E & W H)

FRIENDSHIP LODGE NO 11; A H Jackson, K R S, 179 Cedar; meet 1st & 3d Thurs at 101 Cedar

K of P (N A S A E A A A & A)

PAUL LAWRENCE DUNBAR LODGE NO 21; Benjamin E Irons, K R S, 10 W High; meet 2d & 4th Mon at Cedar cor Mill

Ladies Catholic Benevolent Assn

BRANCH 407; meet 2d & 4th Tues at 947 Acushnet av

LA Ligue des Patriotes de l'Union St Jean Baptiste d'Amerique

COUNSEIL NO 3; meet 4th Wed at 1039 Acushnet av

Loyal Knights and Ladies

THEMIS COURT NO 6; meet 2d Tues at 736 Pleasant

Loyal Order of Moose

NEW BEDFORD LODGE NO 914; Harry M Poole, dict; James McConnor, sec; meet every Thurs at 16 N Sixth

L' Union St Jean Baptiste D'Amerique

STE CECILE COUNSEIL NO 76; meet 2d Wed at 1039 Acushnet av

Manchester Unity (Independent Order of Odd Fellows

LOYAL ALPHA LODGE NO 6463; James H Nelson, sec, 234 Chestnut; meet 1st & 3d Fri at 55 N Sixth

LOYAL PRIDE OF NEW BEDFORD LODGE NO 1091; Howarth Taylor, sec; meet 2d & 4th Fri at 746 Pleasant

Manchester Unity (Independent Order of Odd Ladies)

LOYAL OMEGA LODGE NO 15; Mrs Mary Kay, sec, 118 Hathaway; meet 2d & 4th Mon at 55 N Sixth

Mass Catholic Order of Foresters

JOHN BOYLE O'REILLY COURT NO 79; George A Thomson, rec sec, 307 Main, Fairhaven; meet 1st Wed at 746 Pleasant

ST EULALIA COURT NO 164; Louise F Hoyle, rec sec, 72 Atlantic; meet 1st Tues at 34 N Sixth

ST MICHAEL COURT NO 123; meet 3d Tues at 100 High

WINDHORST COURT NO 133; Mrs Teresa M Kruger, rec sec, 443 Acushnet av; meet 3d Wed at 746 Pleasant

Massachusetts Girl Scouts Inc

NEW BEDFORD COUNCIL; 12 Market; Emma R Hall, scout commr

SHAMROCK TROOP; Annie E Poole, capt

New England Order of Protection

BAY STATE LODGE NO 59; James A Slade, sec, 119 Tremont; meet 2d & 4th Thurs at 746 Pleasant

Order of Court of Calanthe

GOLDEN CIRCLE COURT NO 17; Mrs Alice Rose, R of D, 212 Smith; meet 1st & 3d Thurs at Cedar cor Mill

Order of the Eastern Star

DARTMOUTH CHAPTER NO 106; Mrs Helen A Hafford, sec, 73 State; meet 1st & 3d Fri at 11 Foster

NEW BEDFORD CHAPTER NO 49; Mrs Caroline F Austin, sec, 66 Hillman; meet 2d & 4th Tues at 55 N Sixth

O E S (Colored)

CLAN MacFARLANE NO 90; John Morrison, sec, 106 Ruth; meet 1st & 3d Wed at 736 Pleasant

LADIES' AUXILIARY NO 13; Mrs. Mary Boyle sec, 8 Mulberry

Order of the Sons of Veterans U S A

JOHN H CLIFFORD CAMP NO 150; George T Fuller, sec, 87 Jenney; meet every Thurs at 55 N Sixth

JOHN A HAWES CAMP NO 35; Henry W Hammond, sec, 22 Oak; meet 1st, 3d (& 5th) Tues at 736 Pleasant

LADIES' AUXILIARY OF JOHN A HAWES CAMP NO 35; Ella Allen, sec; meet 2d & 4th Tues at 734 Pleasant

LADIES' AUXILIARY OF JOHN H CLIFFORD CAMP NO 150; Marjorie G Gobell, sec, 127 Florence; meet 1st & 3d Mon at 55 N Sixth

Order of United Commercial Travelers of America

NEW BEDFORD COUNCIL; meet 2d & 4th Sat at 736 Pleasant

Oriental Order of Humility & Perfection

ARYA SANCTORUM NO 180; Emery E Wallace, registrar, 68 Spruce; meet 4th Thurs at 100 High

Patrons of Husbandry

NEW BEDFORD GRANGE NO 362; Samuel T Brightmer, warder, 100 William; Mrs Ermina Sylvia, sec

Royal Arcanum

OMEGA COUNCIL NO 683, John H Barrows, sec, 64 Thomas; meet 2d & 4th Wed, 768 Pleasant

Sons of St George

GORDON LODGE NO 172; James Lees, sec, 679 Brock av; meet 1st & 3d Fri at 746 Pleasant

Union Fraternal League

ST ANTOINE ASSEMBLY NO 227; meet 2d Thurs at 947 Acushnet av

United Order of Red Men

HUMBOLT LAGER NO 47; F Wm Butz, kanzler, 633 Union; meet 1st & 3d Tues at Red Men's Hall, 149 Elm

BEETHOVEN STAMM NO 182; George A Krumbholz, sec; meet 4th Sat at German Club, Nauset

POTOMSKA STAMM NO 182; F Wm Butz, sec, 633 Union; meet 2d, 4th & 5th Tues at 149 Elm

United Order of The Golden Cross

NEW BEDFORD COMMANDERY NO 779; L Adshead, K of R; meet 4th Sat at Odd Fellows Hall

United Spanish War Veterans U S A

CHARLES V GRIDLEY CAMP NO 46; George H Gifford, adjt, 252 Summer; meet 1st & 3d Sat at 63 Weld

Auxiliary to Spanish War Veterans U S A

MOTHER GRIDLEY TENT NO 11; Susan F Wood, sec, 117 Parker; meet 2d & 4th Wed at 63 Weld

Woman's Christian Temperance Union

NEW BEDFORD BRANCH; Mrs Adeline G de Ravignon, cor sec, 39 Sycamore; meet at Trinitarian church

Woman's Relief Corps

WILLIAM LOGAN RODMAN CORPS NO 53; Mrs Mabel L Little, pres, 788 Rockdale av; Nannie S Simmons, sec, 43 Pierce; meet every Thurs at 736 Pleasant

R A PIERCE CORPS NO 95; Elizabeth R Bartlett, pres, 108 Seventh; Mrs Hattie Thompson, sec, 87 Foster; meet 2d & 4th Fri at 55 N Sixth

HOMES

EAGLES, 1851 Purchase

ELKS LODGE, 23 S Sixth

ELKS (I B P O E W), 408 Kempton

MARINERS HOME, 15 Johnny Cake Hill; Charles S Thurber, chaplain

MOOSE HOME, 16 N Sixth

NEW BEDFORD CITY MISSION, 755 First; Rev Charles F Hersey, supt; meet 2d Wed at Trinitarian church home

NEW BEDFORD DAY NURSERY, 16 Howard, Lela B Cornforth, supt, 1060 Brock av; Susie I Townsend, supt; Alice Wood, sec board of mgrs, 122 Hawthorn

NEW BEDFORD HOME FOR AGED, 396 Middle; J F B Drummond, sec, 275 Kempton; meet 2d Thurs at 396 Middle

SACRED HEART HOME, 367 Summer, conducted by the Sisters of Charity

ST MARY'S HOME, 593 Kempton cor Liberty; conducted by the Sisters of St Francis

HOSPITALS

ST LUKE'S, 95 Page cor Allen; Georgia M Nevins, supt

UNION, 1074 Pleasant; Felicia M Rodrick, supt

ST JOSEPH'S, 1061 Pleasant cor Campbell; conducted by Sisters of Mercy

INCORPORATED COMPANIES

ACOAXET COTTON WASTE CO, 5 S Sixth; Newton E Nickerson, treas

ACUSHNET CO-OPERATIVE ASSN, 213 Acushnet av; Wm Cole, jr, treas

ACUSHNET CO-OPERATIVE BANK, 41 William; Frederic Taber, pres; Elliot H Wefer, v-p; Wm F Desmond, treas

ACUSHNET MILL CORP, 460 S Front; Horatio S Hathaway, pres; Robert A Bartley, treas

ACUSHNET SAW MILLS CO, 54 Mill rd, Acushnet; Franklin J Gurney, pres; Frederic B Hawes, treas

AKIN-DENISON CO, 231 Union; Charles G Akin, pres-treas

ALLEN-CHARETTE, 1428 Acushnet av; Simon Beserosky, pres; Thomas J Charette, treas

ALLEN COMPANY, 136 River rd; Z B Davis, pres; Ray Thornton, treas; R Udell Thornton, sec

ANDREWS & PIERCE INC, 506 Middle; Thomas L Andrews, pres; Wm W Pierce, jr, treas

ANTHONY E & SONS, INC, 575 Pleasant; Benjamin H Anthony, pres-treas; George A Hough, v-p; Edmund Anthony, clk

ASHLEY READ EQUIPMENT CO INC, 512 Pleasant; Courtney P Ashley, pres-treas

AUTO ELECTRIC SERVICE INC, 25 High; Carl E Shaw, pres-treas

AUTOMOBILE GO-LIGHT CO, 888 Purchase; Dana H Gillingham, pres; Merton W Swift, treas; Robert Brown, asst treas

BABBITT STEAM SPECIALTY CO INC, 85 S Water; John A Stitt, pres; Isaac N Babbitt, treas-gen mgr

BAKER MACHINE CO, 666 Acushnet av; Luke T Keith, pres; Frank H Macy, sec-treas

BARROWS-SWIFT PRINTING CO, 137 Union; Merton W Swift, pres; George E Barrows, treas

BAY STATE MARKET CO INC, 1946 Purchase; James Dangelas, pres; Emanuel D Lupo, treas

BAYLIES WM CO, 120 Front; L Rodman Doane, pres; Wm L R Doane, treas

BEACON MFG CO, 2301 Purchase; Charles M Boyd, pres; Charles D Owen, treas

BECKMAN C E CO, 15 Commercial; J Franklin Briggs, pres; Carl Beckman, v-p; Mary S Cabral, treas

BELLEVILLE WAREHOUSE CO, 1 King; Wm Whitman, pres; Leonard C Lapham, treas

BELLOW DRUG STORES INC, 241 Union; Julius Gleckman, treas

BOOTH MFG CO, 1357 Rodney French boul; Fred W Steele, treas-agt

BORDEN & REMINGTON CO, 25-29 Nauset; Arthur A Harrison, pres; Wm Davis, treas

BRIGHTMAN F S CO INC, 133 Union; Frederick S Brightman, pres-treas; James E Allen, clk

BRISTOL COUNTY AMUSEMENT CO, 1182 Kempton; Eugene F Phelan, pres; Joseph A Burke, treas; Joseph Dennis, sec

BRISTOL COUNTY MORTGAGE CO, 488 Pleasant; Wm A Carroll, pres; Timothy F O'Brien, treas

BRISTOL MFG CORP, 198 Coggeshall; Frank S Wilcox, pres; Charles A Morrison, treas

BROWN G H T & CO, 744 Pleasant; G H T Brown, pres-treas; Samuel Robertson, sec

BURNS RIVER ICE CORP, 1107 Rockdale av; Wm E Bowen, pres; F R Tripp, treas

BUTLER MILL, 40 Ruth; Wm M Butler, pres; Morgan Butler, treas; Frank E Waterman, asst treas

CAPITOL LOAN CO, 1293 Acushnet av, Zephir Bessette, pres; Domina Surprenant, treas

CENTRAL LUMBER & SUPPLY CO, 172 N Water; C G Ferguson, treas-mgr

CHAMBRE de COMMERCE FRANCO AMERICAINE INC, 1178 Acushnet av; Jeffrey W LeBlanc, sec

CHERRY & CO, 794-798 Purchase; George R Cherry, pres; Wm S Cherry; v-p; Frederic Webb, treas; Frederic J Haywood, asst-treas

CITY COAL CO, Front cor Middle; Josiah Hunt, treas

CITY MFG CORP, 26 Grinnell; John B Strongman, treas

COMMUNITY PLAN INC, 888 Purchase av; Leo M Galligan, treas

CONCRETE BLOCK & BRICK CORP, 49 Hathaway; Joseph Parent, pres; Dolor Goodreau, v-p; Ella Long, treas

CONTINENTAL WOOD SCREW CO, 459 Mt Pleasant; Patrick Sweeney, gen mgr-treas

CORNISH-CRAIG CORP, 260 Union; Clifton H Cornish, pres; Wm L Craig, treas

CROWN AUTOMOTIVE CO, INC, 281 Union; Meyer Levine, pres; Wm Davidow, v-p; Charles Morrison, treas

CUT PRICE AUTO SUPPLY CO OF NEW BEDFORD, 678-684 Pleasant; Julius A Horvitz, pres; Jacob A Horvitz, treas; Sadye J Horvitz, sec

DARTMOUTH MFG CORP, 65 Cove; Walter H Langshaw, pres; C W Bartlett, treas

DEVON MILLS, INC, 539-545 Orchard; Herman M Coulter, asst sec-treas

DIAMOND TAXI OF N B, INC, 78 Elm; Robert B Neal, pres; Clement R Butterworth, treas

DRISCOL CHURCH & HALL, INC; A Frank Clark, pres-treas; Frank L Hoxie, clerk

ECONOMY HARDWARE STORES, INC, 297 Dartmouth; Harry Perlstein, treas

EDISON CEMENT BLOCK & CAST STONE CO, THE, 14 Edward; Alfred B Valladoa, gen mgr

FAIRHAVEN MILLS, 115 Coggeshall; Charles L Harding, pres; Charles M Holmes, treas; Edward Burbeck, sec

FIBRO PRODUCTS CO, 47 Prospect; S B Finger, pres; T L Lyman, treas

FIRST NATIONAL BANK THE, 218 Union; Irving W Cook, pres; Harry C Robinson, v-p; Frank B Chase, cashier

FITZGERALD INC, 760 Purchase; James A Fitzgerald, treas; Cornelius P Fitzgerald, sec

GALLIGAN BROS FURNITURE CO INC, 43 Delano; Edward W Galligan, pres; James A Galligan, treas

GENDRON J E CO, 1115 Acushnet av; E H Begin, pres; Mrs Alphonsine D Gendron, treas; Louis Jean, sec

GILT EDGE SILK MILLS, 1145 Kempton; Samuel Goldfarb, treas-mgr

GOSNOLD MILLS CO, Orchard cor Brock av; Charles L Harding, pres; Edward Burbeck, clk; Charles M Holmes, treas

GRAY LABORATORIES, 5 S Sixth; Charles J McQuillan, sec; Timothy P Keating, pres-treas

GRINNELL MFG CORP, 2 Kilburn cor N Front; Otis N Pierce, pres; J W Webster, treas

GUNNING BOILER & MACHINE CO, 85 S Water; Andrew Gunning, pres-treas; John B Lowney, clk

GUNNING IRON & BRASS FOUNDRY CO, 150 Hathaway rd; Andrew Gunning, pres; Robert A McIntyre, treas; Helen Brewer, clk

HARPER X L PRODUCTS CO, 5 Willis; Herbert Harper, pres; Harold E Kenyon, treas

HARTLEY HAMMOND INC, 126 Acushnet av; Thomas W Macy, pres; Herbert S Hammond, treas; R Ernest Hartley, v-p & sec

HATHAWAY MFG CO, S Front nr Gifford; James E Stanton, jr, treas

HATHAWAY OIL CO, 11 N Sixth; John M Hathaway, pres; R Eugene Ashley, treas

HAWES-FARMER ELECTRIC CO, 245 Union; Earland M Farmer, pres; Roy T Hawes, treas; Clayton P Hawes, sec

HERVEY F L & CO, 114 Myrtle; Fred L Hervey, pres; John P Smith, treas

HIGHWAY PRODUCTS CO, 11 N Sixth; Milton Burghardt, pres

HILL & CUTLER CO, 1 Pearl nr R R sta; L D Chapman, asst treas

HOLMES COAL CO, 10 Market; Elizabeth R Holmes, pres-treas

HOLMES MFG CO, 605 E French av; Charles M Holmes, pres-treas

HORVITZ GRAIN CO, 405 Earle, 232 Dartmouth; Morris Horvitz, pres-treas

HOUSEHOLD FURNISHING CO, 984 Purchase; Richard E Warner, pres; Walter H Bassett, treas; Joseph E Warner, clk

HOWES & McGINTY, 64 Whitman; Zebina B Davis, pres; Paul C Howes, treas

JAMES ALFRED H & CO, INC, 105 William; Alfred S James, pres; Margaret C Sweeney, treas

KILBURN MILL, 93 Rodney French boul; H L Tiffany, treas

KIRBY GEORGE, JR PAINT CO, 14-20 Wall; George A Kirby, pres; Robert H Coggeshall, treas

L V B TENSION CO, 558 Pleasant; Edward L Murphy, gen mgr

LAMBETH ROPE CORP, 627 Tarkiln Hill rd; Harold W O'Leary, pres; Arthur L O'Leary, treas

LOCKE & THOMAS, INC, 888 Purchase; Landon E Locke, pres; Edwin R Thomas, treas

LOWE S C SUPPLY CO, 87 Union; Stephen C Lowe, pres-treas; S C Lowe, jr, v-p

MADE RITE ICE CREAM CO, 268 Sawyer; Homer J Messier, pres-treas

MAINE ICE CREAM CO, 535 Kempton; Stephen Mitchell, v-p; Michael Mitchell, pres-treas

MANOMET MILLS, Belleville av cor Manomet; Wm Whitman, pres; Arnold C Gardner, treas

MANUFACTURERS SUPPLY CO, 382 Acushnet av; F R Delano, pres; A D Delano, treas

MAYFLOWER BAKING CO, INC, 105-107 Ashley boul; E Ulric Collette, pres; Charles A Poirier, v-p; J A Dionne, treas

MERCHANTS LAW EXCHANGE, INC, 628 Pleasant, rm 4; M Simmons, pres; John Fricker, v-p; Charles H Simmons, treas

MERCHANTS NATIONAL BANK, 101 William; Edmund H Leland, pres; Otis N Pierce, Henry W Taver, v-ps; James H Coffin, cash; Henry C W Mosher, chairman board of directors

MORSE TWIST DRILL & MACHINE CO, 163 Pleasant; Edward T Pierce, pres-mgr

MOTOR SALES COMPANY OF NEW BEDFORD, 1382-1386 Purchase; C J Collopy, pres; E C Collopy, treas; Walter E Collopy, sec

NASHAWENA MILLS, 615 Belleville av; Wm Whitman, pres; Wm H Gardner, treas

NATIONAL GROCERY CO, INC, THE, 368 Acushnet av; Alex G Parent, pres-treas; Clifford H Verville, v-p; Albert D Forcier, sec

NATIONAL SPUN SILK CO, 158 Bullard; Marcus Frieder, pres; Leonard P Frieder, sec

NAUSET WAREHOUSE CO, 35 Nauset; Mrs Elizabeth H Best, pres; Chester A W Best, sec-treas

NEILD MFG CORP, 305 Nash rd cor Brook; John Neild, pres; Joseph H Allen, treas

NEW BEDFORD AUTO SALES CO, 427 Kempton; Victor R Stevens, gen mgr

NEW BEDFORD BRUSH CO INC, rear 148 N Water; Isaiah J Trahan, pres; Oscar E Lussier, treas

NEW BEDFORD CO-OPERATIVE BANK, 41 William; Lot B Bates, pres; Edward E F Potter, v-p; Wm F Desmond, treas

NEW BEDFORD CORDAGE CO, 131 Court; Francis A Bryant, pres-gen mgr; Cortes W Cavanaugh, treas; Franklin W Hatch, mill mgr

NEW BEDFORD COTTON MILLS CORP, 295 Phillips av; Walter H Underdown, treas

NEW BEDFORD COTTON WASTE CO, 43 Church; Wm O Devoll, pres-treas

NEW BEDFORD DRY GOODS CO, 180-192 Union; Asa A Mills, pres; John H Mahoney, v-p; Arthur P Durfee, sec-treas

NEW BEDFORD FISH CO INC, City Pier No 4; A F Childs, pres-mgr; F H Childs, v-p; Benjamin Baker, sec-treas

NEW BEDFORD FIVE CENTS SAVINGS BANK, 791 Purchase; Jireh Swift, jr, pres; Otis N Pierce, John H Clifford, v-ps; Wm F Turner, treas; George H H Allen, clk

NEW BEDFORD GAS & EDISON LIGHT CO, 693 Purchase; Oliver Prescott, pres; Frank H Gifford, v-p; Charles R Rice, treas

NEW BEDFORD GROCERS BAKING CO, 945 S Water; Charles Archambault, pres; J I Boucher, treas; J A Boucher, sec

NEW BEDFORD ICE CO, 12 School; John W Paul, pres; George H Paul, sec-treas

NEW BEDFORD INSTITUTION FOR SAVINGS, Union cor Purchase; Oliver Prescott, pres; George H Batchelder and Joseph T Kenney, v-ps; Elmer A MacGowan, treas

NEW BEDFORD MORRIS PLAN CO, 56 Spring; Frederic Taber, pres; Wm F Potter, v-p; George T Schuler, treas

NEW BEDFORD NEWS CO, 967 Purchase; Clarence L Bates, pres; Robert I McCaw, v-p; Walter A Curtis, treas; George H Holdsworth, corp clk

NEW BEDFORD RUBBER CO, 66 William; Edmund H Cross, pres; James W Cross, treas

NEW BEDFORD SHUTTLE CO, 871 Rockdale av; Arthur G Seabury, treas-mgr

NEW BEDFORD STORAGE WAREHOUSE CO, 152 Front; Clarence H O'Brion, treas

NEW BEDFORD TALLOW CO, 180 N Second; F A Sylvester, mgr

NEW BEDFORD TEXTILE CO, 247 Shawmut av; Seth J Besse, pres; Charles R Gidley, treas

NEW BEDFORD TOW BOAT CORP, 640 Pleasant, John Duff, pres; Mark M Duff, treas

NEW BEDFORD VALVE MFG CO, 42 Front; Clark W Holcomb, pres-treas

NEW BEDFORD & ONSET ST RAILWAY CO, 814 Purchase; Henry H Crapo, pres; Elton E Wilde, v-p; Edward F Nicholson, treas

NEW ENGLAND BAKERY CO, 1070 County; Joseph H Dion, mgr

NEW ENGLAND PROPELLER CO, 888 Purchase; Daniel E Mason, pres; T Clark Conwell, treas

NEW ENGLAND YARN SINGEING CO INC, 160 N Water; Alfred G Gillespie, pres; Daniel M Clancy, treas-mgr

NONQUIT SPINNING CO, Belleville av nr Hatch; Leonard C Lapham, treas

PAGE MFG CO, 1339 Cove rd; Charles L Harding, pres; Edward Burbeck, clk; Charles M Holmes, treas

PAIRPOINT CORPORATION THE, Prospect cor Howland; Wm A Clarke, treas

PAULDING JOHN I INC, nr Acushnet sta King's Highway; John I Paulding, pres; Gustaf A Johnson, treas

PEIRCE WINSPER & CO INC, 588 Pleasant; Edward C Peirce, pres; Francis S Winsper, treas; Paul L Donahue, clk

PEMAQUID MILLS, 125 Coggeshall; Charles L Harding, pres; Albert G Mason, treas; Walter E Hall, agt

PEOPLES LOANS & PROPERTY INC, 68 Purchase; Manuel L Sylvia, pres; Elias B Camara, v-p; Vincent J Grace, treas; Emanuel P Rebello, sec

PERFECTION LAUNDRY CORP, 444-446 Bolton; Wm R Benoit, pres-mgr; Joseph P St Germaine, sec-treas

PHYSICIANS & MERCHANTS COLLECTION BUREAU INC, 488 Pleasant; Sarah Knowles, treas

PIERCE BROS LIMITED, 1125 County; Andrew G Pierce, pres; Edward T Pierce, treas

PIERCE MFG CORP, 216 Belleville av; Edward T Pierce, pres; Andrew G Pierce, jr, treas

PLACE FRANK CO INC, 1092 Purchase; Frank Place, pres-treas

PLUMBERS SUPPLY CO, 26 S Water; Joseph T Murphy, pres; A W Omey, treas

POTOMSKA MILLS CORP, 366 S Front; Percy L Kent, treas

POULIN & ROY LTD, 126 Hope; George Roy, pres

PURE OIL CORP, 147 Middle; Sumner E Gifford, pres-treas; Herbert F Macy, sec

QUISSETT MILL, 56 Prospect; Wm H Butler, pres; Edward H Cook, treas

RHODES J C & CO, 123 Front; John B Rhodes, asst treas

RICHER RUDOLPH CO INC, 1515 Acushnet av; Rudolph Richer, pres-treas

ROBINSON W A & CO INC, 144 S Water; Wm A Robinson, pres; Wm A Robinson, jr, clk & treas

ROOSEVELT REALTY CORP, 908 Purchase; Joseph Lipsitt, pres-treas

ROUNDS O H CO, 1132 Acushnet av; Oscar H Rounds, pres-treas

SAFE DEPOSIT NATIONAL BANK, 604 Pleasant; Wm S Cook, pres; Albert P Cunningham, cashr; Harry I Gifford, M Morton Gray, Ellery L Vogel, asst cashrs

SHARP MFG CO, 388 Dartmouth; Frank C Saw, treas

SIMMONDS & CO INC, 888 Purchase; G Watson Simmonds, pres; Oscar H Rounds, treas

SMITH CHARLES T CO INC, 475 Union; Charles T Smith, treas

SOULE MILL, 140 Sawyer; John Duff, pres; Rufus A Soule, treas

STANDARD RING TRAVELER CO, 81 N Water; John H Lawrence, pres; George H Hedge, treas

STAR DRUG CO, INC, 274 Dartmouth; James D Watson, pres; Herbert F Macy, treas

STEIGER DUDGEON CO, 185-187 Union; Albert Steiger, pres; Samuel Dudgeon, treas

STURTEVANT & HOOK CORP, THE, 200 N Water; Gilman E Hook, pres; Walter E Hook, treas

SULLIVAN GRANITE & CONSTRUCTION CO, 196 Merrimac; Mark E Sullivan, sec-treas

TABER MILL, Coffin av cor Church; Frederic Taber, pres; Wm E Kerns, treas

TAUNTON-NEW BEDFORD COPPER CO, 24 N Front; Everett B Davenport, asst treas

TAYLOR & WOOD, INC, 676 Acushnet av; Wm G Wood, pres; Daniel S Taylor, v-p; Everett A Dunham, 2d, treas

TOOMEY DETECTIVE AGENCY, INC, 488 Pleasant and 60 Spring; Michael R Skelley, pres; Timothy G Toomey, treas; Thomas M Quinn, clk

UNION PHARMACIES, INC, 913 S Water; David G Chadwick, pres-treas

UNION ST RAILWAY CO, 814 Purchase; Henry H Crapo, pres; Elton S Wilde, v-p; Edward F Nicholson, treas

VAUGHAN UNDERTAKING CO, INC, 1498 Purchase; Charles E Vaughan, mgr

VECO DRUG CO, INC, THE, 299 Rivet; Frank Viera, pres; A O Caton, treas

WAMSUTTA MILLS, 744 Acushnet av cor Wamsutta; Oliver Prescott, pres; C F Broughton, treas

WATKINS B L TRANSPORT CO, 888 Purchase; Benjamin F Watkins, pres-treas; Henry H Watkins, sec

WATSON-PEMFIELD CORP, 29-31 S Second; Henry P Watson, pres-treas; F F Watson, sec

WEEDEN MFG CO, 24 Elm; Wm Ritchie, treas

WENTWORTH CLOTHING CO, 211 Union; Frank W Wentworth, pres; Howland Wentworth, sec-treas

WHEATON HIRAM & SONS, INC, 45 School; John F Haran, pres; Hyman Mendelson, treas

WHITMAN MILLS, 35 Coffin av; A G Mason, treas

WILBER RADIO CO, 284 Union; Shepard B Wilber, pres; Leo Berkowitz, treas

WILLEY'S, INC, 250 Union; Roland E Willey, treas-sec

WING CHARLES F CO, INC, 790 Purchase; Ernest A Jennings, pres; Charles F Wing, jr, treas; Edward H Wing, v-p

WINSLOW-MACKENZIE CO, 742 Acushnet av; Henry S Winslow, treas

WOOD, BRIGHTMAN CO, 41-55 N Water; George H McCarthy, pres; Frank J Rapael, v-p; Wm S Raphael, treas

LABOR ORGANIZATIONS

Labor Temple 746 Pleasant

ALLIED TRADES COUNCIL; Charles O Silvia, sec, 12 Briggs

AMALGAMATED SHEET METAL WORKERS NO 289; George Boyd, sec; meet 2d & 4th Mon at 746 Pleasant

AMALGAMATED SOCIETY OF ENGINEERS; meet 1st & 3d Thurs

AMERICAN FEDERATION OF LABOR; Edward J Doran, local treas, 758 Purchase, rm 1

AMERICAN FEDERATION OF MUSICIANS NO 214; Joseph F Cambra, sec; meet 1st Sun at 136 Pleasant

AMERICAN FLINT GLASS WORKERS NO 17; George A Worcester, 57 Pleasant, Fairhaven, sec; meet 1st Mon at 746 Pleasant

BAKERS' UNION; Wm Tonge, treas; meet 1st & 3d Sat

BARBERS' LOCAL UNION NO 447; meet C L U headquarters

BOILER MAKERS' UNION; meet 2d & 4th Tues

BOOT AND SHOE WORKERS NO 238; P F Mulkerne, rec sec; meets 2d Thurs at 251 Union

BOOT AND SHOE WORKERS NO 243; Israel Blume, fin sec; meet 2d Thurs at 251 Union

BOTTLERS NO 224; Meet 2d & 4th Thurs at German Club, Nauset

BRICKLAYERS, MASONS AND PLASTERERS NO 39; J T Sloane, sec; meet every Tues at 253 Union

CARD PICKERS AND RING SPINNERS NO 8; James H Simpson, sec; meet 2d Tues at 251 Union

CARPENTERS DISTRICT COUNCIL; Frank E Washburn, pres; Francis Poirier, sec; Dolor R Houle, Thomas Roy, bus agts; meet every Thurs at 100 High

CARPENTERS AND JOINERS NO 1021; Henry Dore, sec; meet Mon evening at 100 High

CARPENTERS AND JOINERS NO 1287; Thomas A Murphy, sec; meet every Tues evening at 100 High

CARPENTERS AND JOINERS NO 1733; Thomas A Murphy, fin sec; Dolor A Houle, bus agt; meet 1st & 3d Fri at 153 Union

CENTRAL LABOR UNION; Henry Casson, sec; meet 2d & 4th Fri at 251 Union

COTTON WEAVERS' PROTECTIVE ASSN, BRANCH NO 2; meet 3d Tues at 746 Pleasant

DOFFERS AND RING SPINNERS' UNION; Charles J Rose, pres; Manuel Vera, v-p; John Silver, sec-treas; meet every 3d Fri at rm 7

ELECTRICAL WORKERS NO 224; G Sanderson, sec; Meet Mon eve at 251 Union

GRANITE CUTTERS; James McGrath, sec; meet 3d Thurs

GROCERY CLERKS NO 1325; Meet 1st & 3d Mon at 822 Purchase

HOISTING AND PORTABLE ENGINEERS NO 135; Meet 1st & 3d Thurs at 384 Acushnet av

INTERNATIONAL ALLIANCE OF THEATRICAL STAGE EMPLOYEES; Meet 2d Sun at 746 Pleasant

INTERNATIONAL BROTHERHOOD OF TELEPHONE WORKERS; Edward T Sears, sec; 766 Pleasant

INTERNATIONAL STEAM & OPERATING ENGINEERS NO 135; Wm Heaton, sec; meets 2d & 4th Tues at 768 Pleasant

IRON MOULDERS NO 353; Meet 1st Fri at 99 Holly

JOURNEYMEN BARBERS NO 7; Arthur Nerbonne, sec; meet 3d Mon at 746 Pleasant

JOURNEYMEN PLUMBERS NO 53; Austin Fowler, rec sec; meet 2d & 4th Wed at 746 Pleasant

JOURNEYMEN STEAM FITTERS & HELPERS' LOCAL NO 644; Meet 2d & 4th Thurs at 251 Union

LASTERS NO 27; H E Card, sec; meet 1st Fri at 746 Pleasant

LOOM FIXERS' UNION; Meet 3d Wed at 1071 Purchase

MACHINISTS' UNION; Daniel Woods, sec; meet 1st & 3d Tues

MOVING PICTURE MACHINE OPERATORS NO 334; Fred C Burke, bus agt; meet 1st Tues at 251 Union

MULE SPINNERS NO 2; Samuel Ross, sec; meet 3d Tues in Jan then every three months at 55 N Sixth

MUNICIPAL EMPLOYED UNION LOCAL NO 185; Michael Crowe, sec, 127 Sycamore; meet 2d Sun at Loomfixers Bldg

NATIONAL ASSN OF LETTER CARRIERS, BRANCH NO 18; Wm F Mason, sec; meet last Thurs at 100 High

NATIONAL ASSN OF STATIONARY ENGINEERS OF MASS NO 7; Wm Heaton, treas; meet 2d & 4th Tues at 746 Pleasant

NEW BEDFORD CITY EMPLOYEES NO 185; meet 1st & 3d Tues at 1071 Purchase

NEW BEDFORD PRINTING PRESSMEN'S & ASSISTANTS' UNION NO 96; Charles O Silvia, sec-treas, 12 Briggs

NEW BEDFORD & DISTRICT LABOR PARTY; meet 1st & 3d Mon at 746 Pleasant

PAINTERS, DECORATORS AND PAPERHANGERS NO 691; J O Dumais, sec; meet every Tues at 746 Pleasant

PROVISION CLERKS' BENEFIT ASSN; Edward F Smith, sec, 188 Chancery; meet 1st & 3d Tues at 588 Pleasant

QUILLERS' AND BEAMERS' NO 13; meet 1st & 3d Sun at 14 Rodney French boul

RAILWAY CLERKS NO 68; meet 1st Thurs at 746 Pleasant

REED MAKERS' UNION; Walter Baldwin, sec; meet 4th Fri at 746 Pleasant

RING TWISTERS' UNION; Manuel F Silva, 712 Purchase; meet alternate Wed at 746 Pleasant

ROOFERS' UNION; meet 1st & 3d Mon

SHEET METAL WORKERS NO 289; George Boyd, sec

SLASHER TENDERS NO 1; Victor Suard, sec; meet 2d & 4th Wed at 746 Pleasant

STATIONARY FIREMEN NO 294; George Nuttall, sec-treas; meet 1st & 3d Fri & 2d Sun at Dawson's hall

TEXTILE COUNCIL; Abraham Binns, pres; Wm E Batty, sec; Albert Rigg, treas; meet 2d Mon at 746 Pleasant

TYPOGRAPHICAL NO 276; Wm G Morrison, sec; meet last Sun at 251 Union

UNITED NATIONAL ASSN OF POST OFFICE CLERKS BRANCH NO 72; Wm J Frawley, sec, 190 Merrimac; meet 1st Sun at Post Office

UNITED TEXTILE WORKERS; meet 1st & 2d Wed at 251 Union

WARP TWISTERS NO 874; Richard Thompson, sec; meet 4th Thurs at 746 Pleasant

WEAVERS' PROTECTIVE ASSN; Abraham Binns, sec; meet 3d Tues at 746 Pleasant

YARN FINISHERS NO 1489 U T W, 251 Union; Patrick E Wallbank, sec and bus agt; meet 1st Wed

MASSACHUSETTS COMMONWEALTH OF

State Officers in New Bedford

CIVIL SERVICE, 7 Municipal bldg; Wm J Carter, registrar

DIVISION OF IMMIGRATION, 610 Purchase; Arthur W Turner, branch sec

MILITARY

United States Army

COAST ARTILLERY CORPS

Fort Rodman
Clark's Point end Brock av
Warrant officer, Fred G Hane

Massachusetts National Guard

Armory 5 Sycamore cor Pleasant

FIRST FIELD ARTILLERY

D Battery, 2d Battalion—Harold Winslow, capt; Charles F Perry, jr, and Charles A Stanley, 1st lieuts; Edward L Lucas, 2d lieut; drill night Fri

Battery F, 1st Battalion—Norman Renne, capt; Douglas Tripp, 1st lieut; Sydney B Burrell, 2d lieut; drill night Wed

241st ARTILLERY C A C

Battery E, 1st Battalion—George O Gardner, capt; Richard Hoyle, 1st lieut; Charles D Guthrie, 2d lieut; drill night Mon

PARKS AND PLAYGROUNDS

ACUSHNET PARK, 56 Brock av opp Hudson

ASHLEY PARK, 478 Orchard cor Rivet

BROOKLAWN PARK, 1989 Acushnet av nr Lunds cor

BUTTONWOOD PARK, 704 Rockdale av opp Union and 68 Lake opp Jenny Lind

HAZELWOOD PARK, 553 Brock av opp Butler

NEW BEDFORD COMMON, 1425 Purchase and 700 County

WESTGATE PARK, 3431 Acushnet av

STATISTICS OF NEW BEDFORD

Territory settled..... 1652
Town of Dartmouth incorporated..... 1664
New Bedford incorporated as town..... 1787
New Bedford incorporated as city..... 1847
Location, west side Acushnet River, Bristol County
Length, 10.71 miles; width, average, 1.86 miles; area, 19.39 square miles
Distance from Boston (railroad), 57 miles
Distance from Fall River, 13.8 miles
Distance from Taunton, 20 miles

Principal business—Manufacture of fine cotton goods. In this, New Bedford stands first in America

Other business—Manufacture of blankets, silk and woolen fabrics, shoes, glass and silverware, drills and tools, refined oils, wood and paper boxes, cotton manufacturers' supplies, cotton waste, eyelets, crackers and biscuits, screws, rope and cordage, wrapping bands, driving rope, carriages, sheet copper and yellow metal, printing rolls, soap, paper specialties, electrical devices, mechanical toys, reed furniture, artificial ice; the whaling industry, whalemen's supplies

New Bedford is the retail trading centre for a community of 200,000 people residing in a section reached by electric and boat lines giving daily service. It is the wholesale centre for a district containing 400,000 population

Assessed valuation, personal, 1922.....	$ 80,740,775
Assessed valuation, real estate, 1922..	112,839,725
Resident bank stock, 1922.....	1,097,962
Total assessed valuation, 1922.....	194,678,462
Rate of taxation, 1922, per $1,000....	27.40
Banking capital, 1922.....	2,070,000
Banking dividends, 1922.....	327,900
Savings, bank deposits, Dec. 31, 1922..	37,245,477
Savings bank dividends, 1922.....	1,687,356
Co-operative bank shares.....	51,529

Co-operative bank dividend rate, 5½ per cent

Population

Since New Bedford became a city:

1847 (Estimated) 1840, 12,087.....	16,000
1850 (National census).....	16,443
1855 (State census).....	20,389
1860 (National census).....	22,300
1875 (State census)	25,895
1870 (National census).....	21,320
1875 (State census)	25,895
1880 (National census).....	26,845
1885 (State census).....	33,393
1890 (National census).....	40,733
1895 (State census).....	55,251
1900 (National census).....	62,442
1905 (State census).....	74,362
1906 (Special census).....	79,078
1910 (National census).....	96,652
1915 (State census).....	109,568
1920 (National census).....	121,217
1925 (State census) publishers' estimate Aug. 1.....	195,000

Look for the Green "O"

City Directories

TEXTILE INDUSTRY INFORMATION

Name	No. Mills	Capital	Bonds	Spindles	Looms	Employes
Acushnet Mills	2	$2,000,000	.....	114,240	3,451	1,300
**Am. Cot. F. Corp, Com.	7	200,000	.....	†156,026	†1,200	†3,700
do. Pfd.		1,373,000				
Beacon Mfg. Co., Com.	1	1,200,000	.....	17,904	None	1,600
Beacon Mfg. Co., Pfd.		1,200,000	.....	.....	....	....
Booth Mfg. Co., Com.	2	852,800	$59,000	57,076	1,354	700
Booth Mfg. Co., Pfd.		344,100	.....	.....	....	....
Bristol Mfg Co.	1	1,000,000	.....	67,040	1,876	650
Butler Mill	2	2,300,000	.....	155,000	2,800	1,450
City Mfg. Co.	2	750,000	.....	59,064	Yarn	600
Dartmouth Mfg. Corp., Com.	3	4,000,000	.....	190,000	5,600	2,200
Dartmouth Mfg. Corp., Pfd.		600,000	.....	.....	....	....
Fairhaven Mills, Com.	4	1,500,000	.....	154,936	Yarn	1,800
Fairhaven Mills, Pfd.		2,000,000	.....	.....	....	....
Gosnold Mills Co., Com.	2	1,650,000	.....	86,036	3,187	1,100
Gosnold Mills Co., Pfd.		1,650,000	.....	.....	....	....
Grinnell Mfg. Corp.	3	1,500,000	.....	126,000	3,135	1,000
Hathaway Mfg. Co.	2	2,000,000	.....	107,300	2,978	1,300
Holmes Mfg. Co., Com.	1	600,000	.....	69,552	Yarn	1,000
Holmes Mfg. Co., Pfd.		600,000	.....	.....	....	....
Kilburn Mills	2	2,250,000	.....	126,032	None	1,250
Manomet Mills	4	8,000,000	.....	318,480	64	4,500
Nashawena Mills	3	6,000,000	.....	203,000	4,400	2,200
Neild Mfg. Corp.	1	1,200,000	.....	62,600	1,500	500
N. B. Cot. Mills Corp., Com.	1	1,050,000	9,500	73,000	1,400	680
N. B. Cot. Mills Corp., Pfd.		750,000	.....	.....	....	....
Nonquitt Spinning Co.	2	4,800,000	.....	196,000	Yarn	1,600
*Page Mfg. Co.	1	1,000,000	.....	64,160	1,753	600
Pemaquid Mills, Com.	1	300,000	.....	33,516	408	400
Pemaquid Mills, Pfd.		500,000	.....	.....	....	....
Pierce Bros., Ltd.	1	700,000	.....	51,400	1,200	400
Pierce Mfg. Corp.	2	600,000	.....	116,008	3,426	1,000
Potomska Mills	3	1,800,000	.....	117,100	2,700	1,200
Quissett Mills, Com.	1	2,000,000	.....	80,000	Yarn	900
Quissett Mills, Pfd.		305,000	.....	.....	....	....
Sharp Mfg. Co., Com.	2	2,656,000	.....	200,000	1,000	2,000
Sharp Mfg. Co., Pfd.		1,161,000	.....	.....	....	....
Soule Mills	1	1,260,000	.....	92,640	2,300	900
Taber Mills	2	1,600,000	.....	70,720	1,700	700
Wamsutta Mills	8	6,000,000	.....	209,380	3,200	2,400
Whitman Mills	2	3,000,000	.....	177,608	4,710	2,000
	69	$74,251,900	$68,500	3,551,818	55,342	41,630

*Part of the Gosnold Mills.

**This corporation, formerly the Passaic Mills, is now being reorganized.

†In New Bedford according to last information available.

UNITED STATES OF AMERICA

Federal bldg 675 Pleasant

CIVIL SERVICE

253 Federal

Edward E Pierce, sec local board of examiners

CUSTOM HOUSE

39 Second cor William

Open every day, Sunday, Fourth of July, Christmas, New Year's Day, and such other days as may be designated by law excepted, from 9 a m to 4.30 p m. Close Sat at 1 p m

Officers—Arthur E Duffy, deputy collector in charge; Percy D Ames, deputy collector and inspector; Charles F Weld, deputy insp and clk; Joseph J Haydock, janitor

IMMIGRATION SERVICE

Federal bldg

John G Hagberg inspector in charge

INTERNAL REVENUE OFFICE

Federal bldg

Henry L Hathaway, chief deputy collr; open daily 9 to 5

LIGHTHOUSES

Butlers Flats, Charles A Baker, keeper; Hugh N Mighill, asst; Palmers Island, keeper

PUBLIC HEALTH SERVICE

Acting assistant surgeon U S Public Health and Marine Hospital Service—Carl C Persons, 9 N Orchard

POST OFFICE

NEW BEDFORD

675 Pleasant bet Elm and Middle

Office hours fr 6.45 a m to 9 p m

Harold Winslow, postmaster; Andrew J W McAvoy, asst postmaster; Stanley G Akin, supt of mails; Frederick T Almy, asst supt of mails; Joseph A Dobbyn, money order cashier; James P Porter, chief stamp clerk; Francis P Ryan, Manuel G Vieira, jr, John R Smith, Wm J Frawley, fore

Joseph C Bailey, Edward E Casey, Edward J Casey, Frank D Coppinger, Charles H Couza, Milton R Cunningham, Samuel W Doran, Wm Deakin, James H Duerden, George Egan, Mary T Eldridge, Angelo L Fraga, Albert J Isherwood, Frank E Johnson, Ernest Jones, Thomas E Kelley, Wm J Knox, Edward J Lyons, Frank Manning, Thomas W McAuliffe, Arthur Mellor, James Nelson, jr, Francis A Parker, Edward F Pendar, Edward E Pierce, Walter T Raymond, Henry W Smith, David Ward, James L Welsh, clerks

Walter J Carter, Edward Couza, Thomas S Fay, jr, John N Finnell, John P Gaughan, Edward L Lucas, John D Martin, jr, Leonard M McDonald, Philip E McDonnell, Robert J Neville, Arthur Poirier, Alton E Powers, George H Walker, Chester W Weeks, Wm J Winsper, jr, John A Worden, John Payton, sub clerks

Edward R Arnett, Wm Backus, Ernest H Balboni, James Booth, Otis L Briggs, Wm A Burt, James T Ciarns, Francis P Campbell, Frank R Cass, George T Castle, George A Chambers, Frederick A Clark, John J Cunningham, John T Curry, Joseph B Downey, Timothy E Downey, Wm A Doyle, James J Earley, John P Ferns, Joseph E Foster, Francisco T Francis, George Whalley, Arthur R Bacon, Michael W Osswald, Edward F Gero, Timothy J Gleason, Levi Hartley, John W Harvey, Robert W Hitchen, Roland E Isherwood, Edgar F Johnson, Frank B Kirby, Raymond J Langdon, Michael A Malone, Wm E Yorke, Wm Jones, Thomas Littlewood, Walter A Luce, Dennis S Maguire, Charley Hickman, Emerson B Castino, James B Kershaw, Joseph A Mahoney, Aaron Marvel, Wm F Mason, Alfred Mellor, John E Moores, John W Plant, John A Quinn, Alfred E Rainford, Thomas V Reed, Alfred O Raymond, Dennis A Shea, jr, Wilbur G Sherman, Hiram Smith, Walter W Snailham, Hartley Spencer, Wm E Staples, Wm Taylor, Amil C Torreson, Matthew C Treadup, Thomas H Tripp, Joseph F Waldron, Clinton I Walker, Joseph Whitehead, Samuel Whittaker, Walter Whittaker, George Bayreuther, Antone E Perry, jr, Martin O'Connor, Lester D Crocker, Raymond E Curtis, Lorenzo I Dessriuseau, Herbert B Ellis, Edwin R Hathaway, Wm L Herlihy, Louis Blume, carriers end of line; Harry R Ellis, Manuel Correia, Manuel T Caton, John Jacintho, Henry Ladino, Eugene K Chapman, Robert L Williams, James L Howarth, Matthew Lawrence, jr, Ernest F Menard, Thomas P Fisher, Joseph Rogers, Wm Worden

Frank B Reed, Robert Clayton, Charles E Keyes, Henry Aspin, John M Maguire, Charles H Boynton, Joseph S Cabral, Wilfred J Lajeunesse, John F Meehan, Auguste Pariseau, Wm F Waldron, sub carriers

Henry Gilmore, George W Silva, motor vehicle mechanics

ACUSHNET STATION

Tarkiln Hill rd cor Mill rd

Mrs Estelle B Hambly, clerk in charge; Blanche Sorelle, clk

Rural Delivery Carriers—Route No 1, Leo T Jackson; Route No 2, Hervey T Sorelle; Route No 3, John H Ryan; Route No 4, Wm G Johnson

NORTH POSTAL STATION

1388 Acushnet av

Office hours from 7.30 a m to 8 p m

Wilfred Deslandes, supt; John R Ashworth, clk

CLIFFORD

3913 Acushnet av

Otis A Sisson, postmaster

CONTRACT STATIONS

No 1, 977 Acushnet av; George J Dion, clerk
No 2, 45 Linden, Catherine L Ryan, clerk
No 3, 133 County, Arthur L Marcoux, clerk
No 4, 894 S Water, P Damien Jarry, clerk
No 5, 122 Allen, John A McMannus, clerk
No 6, 352 Ernest H Query, clerk
No 7, 1339 Purchase, Arthur J McKay, clerk
No 8, 562 County, Wm J Feeley, clerk
No 9, 295 Rivet, Frank Viera, clerk
No 10, 814 Purchase, Edward F Nicholson, clerk
No 11, 233 Coggeshall, John C Brown, clerk
No 12, 274 Cedar, Napoleon J Berard, jr, clerk
No 13, 639 County, Frederick W Hasting, jr, clk
No 14, 146 Arnold, James H Nuttall, clerk
No 15, 133 Ruth, J Raoul Lyonnais, clerk
No 16, 1755 Acushnet av, Ernest H Querry, clerk
No 17, 849 Kempton, Charles Watson, clerk
No 18, Coggeshall cor Summer, Frank A Mahoney, clerk
No 19, 757 Brock av, E G Guilbert, clerk
No 20, 195 Court, Ernest E Hayden, clerk
No 21, Coffin av cor Belleville av, Manuel J Bettencourt, clerk
No 22, 509 Kempton, Otto L Derrick, clerk
No 23, 182 Union, James H Mahoney, clerk
No 24, Cottage cor Robeson, James M Sullivan, clerk
No 25, Dartmouth cor Rivet, Charles S Dalton, clerk
No 26, 1 Russell Mill rd, Louis Guba, clerk
No 27, 1005 S Water, Walter P Morton, clerk
No 28, 1757 Acushnet av, Walter C Almy, clerk
No 29, 134 Union, Charles G Chadwick, clerk

U S COMMISSIONER

Alexander McL Goodspeed, 791 Purchase

WARD LINES

WARD 1—All that portion of the city lying north and east of a line beginning at a point in the Acushnet river in the line between the City of New Bedford and the Town of Fairhaven, and drawn through the middle of Sawyer street to the westerly line of the location of the Old Colony railroad; northerly and westerly in that line and in the southerly line of the Watuppa branch of the Old Colony railroad to the line between the City of New Bedford and the Town of Dartmouth

WARD 2—All that portion of the city lying between a line beginning at a point in the Acushnet river in the line between the City of New Bedford and the Town of Fairhaven and drawn through the middle of the following streets, namely: Wamsutta, Purchase, Austin, County, Hazard, Summer, Robeson, and the last named line extended to the line between the City of New Bedford and the town of Dartmouth, and the line beginning at a point in the Acushnet river in the line between the City of New Bedford and the Town of Fairhaven and drawn through the middle of Sawyer street to the westerly line of the location of the Old Colony Railroad; thence northerly and westerly in that line and in the southerly line of the Watuppa Branch of the Old Colony Railroad to the line between the City of New Bedford and the town of Dartmouth

WARD 3—All that portion of the city lying between a line beginning at a point in the Acushnet river at the line between the City of New Bedford and the Town of Fairhaven, and passing north of Pope's and Fish Islands, and thence through the middle line of the following streets, namely: North, Newton, Mill and Kempton to the line between the City of New Bedford and the Town of Dartmouth, and the line beginning at a point in the Acushnet river in the line between the City of New Berford and the Town of Fairhaven and drawn through the middle of the following streets, namely: Wamsutta, Purchase, Austin, County, Hazard, Summer, Robeson, and the last named line extended to the line between the City of New Bedford and the Town of Dartmouth

WARD 4—All that portion of the city lying between a line beginning at a point in the Acushnet river in the line between the City of New Bedford and the Town of Fairhaven, and passing south of Pope's and Fish Islands and thence through the middle of the following streets, namely: Walnut, County and Arnold, to the line between the City of New Bedford and the Town of Dartmouth, and the line beginning at a point

in the Acushnet river in the line between the City of New Bedford and the Town of Fairhaven passing north of Pope's and Fish Islands, and thence through the middle line of the following streets, namely: North, Newton, Mill and Kempton to the line between the City of New Bedford and the Town of Dartmouth

WARD 5—All that portion of the city lying between a line beginning at a point in the Acushnet river in the line between the City of New Bedford and the Town of Fairhaven and passing north of Palmers Island; thence through the middle of the following streets, namely: Potomska, Purchase, Thompson, Bonney and Rockland; thence westerly across the Rural cemetery and through the middle of Winterville rd to the Town of Dartmouth, and the line beginning at a point in the Acushnet river in the line between the City of New Bedford and the Town of Fairhaven, and passing south of Pope's and Fish Islands, and thence through the middle of the County and Arnold, to the line between the City of New Bedford and the Town of Dartmouth

WARD 6—All that portion of the city lying south of a line beginning at a point in the Acushnet river in the line between the City of New Bedford and the Town of Fairhaven, and passing north of Palmers Island; thence through the middle of the following streets, namely: Potomska, Purchase, Thompson, across the Rural cemetery and through the middle of Winterville road to the line between the City of New Bedford and the Town of Dartmouth

PRECINCT LINES

WARD ONE

Precinct 1A—All that part of ward one bounded by the following lines in sequence, viz: Beginning at the Acushnet River and extending through the centre lines of Sawyer, Purchase, and Nye to the Acushnet River

Precinct 1B—All that part of ward one bounded by the following lines in sequence, viz: Beginning at the Acushnet river and extending through the centre lines of Nye, Purchase, Deane, Quansett, Coffin av, Belleville av and Phillips av to the Acushnet river

Precinct 1C—All that part of ward one bounded by the following lines in sequence, viz: Beginning at the Acushnet river and extending through the centre lines of Phillips av, Belleville av, Coffin av, Quansett, Deane, the Old Colony Railroad location, Collette, Acushnet river

Precinct 1D—All that part of ward one bounded by the following lines in sequence, viz: Beginning at the Acushnet river and extending through the central lines of Davis, Acushnet av, Collette, the Old Colony Railroad location, Hathaway, Acushnet av and Tinkham to the Acushnet river

Precinct 1E—All that part of ward one bounded by the following lines in sequence, viz: Beginning at the Acushnet river and extending through the centre lines of Tinkham, Acushnet av, Hathaway, the Old Colony Railroad location, Nash rd, Bowditch, Whitman to the Acushnet river

Precinct 1F—All that part of ward one bounded by the following lines in sequence, viz: Beginning at the Acushnet river and extending through the centre lines of Whitman, Bowditch, Nash rd, the Old Colony Railroad location, Belleville rd, Acushnet av and Hatch to the Acushnet river

Precinct 1G—All that part of ward one bounded by the following lines in sequence, viz: Beginning at the Acushnet river and extending through the centre lines of Hatch, Acushnet av, Belleville rd, the Old Colony Railroad location, the Watuppa Branch of the Old Colony Railroad to the line between the City of New Bedford and the Town of Dartmouth, thence along said line to Plainville rd and through the centre lines of Plainville rd, Tarkiln rd, Old Colony Railroad location, Irvington and Hadley to the Acushnet river

Precinct 1H—All that part of Ward one lying north of the following described lines, viz: Beginning at the Acushnet river and extending through the centre lines of Hadley, Irvington, the Old Colony Railroad location, Tarkiln Hill rd and Plainville rd

WARD TWO

Precinct 2A—All that part of ward two bounded by the following lines in sequence, viz: Beginning at the Acushnet river and extending through the centre lines of Wamsutta, Front, Cedar Grove, Bowditch and Sawyer to the Acushnet river

Precinct 2B—All that part of ward two bounded by the following lines in sequence, viz: The centre lines of Sawyer, Bowditch, Cedar Grove and Front

Precinct 2C—All that part of ward two bounded by the following lines in sequence, viz: The centre lines of Austin, County, Linden, County and Purchase

Precinct 2D—All that part of ward two bounded by the following lines in sequence, viz: The centre lines of Hazard, Summer, Linden, Reynolds, the Old Colony Railroad location, County, Linden and County

Precinct 2E—All that part of ward two bounded by the following lines in sequence, viz: The centre lines of Linden, Summer, Coggeshall, Myrtle, the Old Colony Railroad location and Reynolds

Precinct 2F—All that part of ward two bounded by the following lines in sequence, viz: The centre lines of Robeson, Cedar, Durfee, Highland, Hathaway rd, the Old Colony Railroad location, Myrtle, Coggeshall and Summer

Precinct 2G—All that part of ward two bounded by the following lines in sequence, viz: The centre lines of Robeson, to the line between the City of New Bedford and the Town of Dartmouth, the said town line, the centre lines of Watuppa branch of Old Colony Railroad, Hathaway rd, Highland, Durfee and Cedar

WARD THREE

Precinct 3A—All that part of ward three bounded by the following lines in sequence, viz: Beginning at the Acushnet river and extending through the centre lines of North, Pleasant, Pearl, Purchase and Wamsutta, to the Acushnet river

Precinct 3B—All that part of ward three bounded by the following lines in sequence, viz: The centre lines of North, Hill, Hillman, State, Willis, State, Pearl, County, Austin, Purchase, Pearl and Pleasant

Precinct 3C—All that part of ward three bounded by the following lines in sequence, viz: The centre lines of North, Summer, Parker, County, Pearl, State, Willis, State, Hillman and Hill

Precinct 3D—All that part of ward three bounded by the following lines in sequence, viz: The centre lines of Parker, Richmond, Robeson, Summer, Hazard and County

Precinct 3E—All that part of ward three bounded by the following lines in sequence, viz: The centre lines of North, Ash, Sycamore, Cedar, Parker and Summer

Precinct 3F—All that part of ward three bounded by the following lines in sequence, viz: The centre lines of North, Park, Parker, the easterly line of Oak Grove Cemetery, the centre lines of Robeson, Richmond, Parker, Cedar, Sycamore and Ash

Precinct 3G—All that part of ward three bounded by the following lines in sequence, viz: The centre lines of North, Newton, Mill and Kempton to the line between the City of New Bedford and the Town of Dartmouth, the said town line to point in continua-

tion of Robeson, and thence in centre line of Robeson to easterly line of Oak Grove Cemetery, the centre lines of Parker and Park

WARD FOUR

Precinct 4A—All that part of ward four bounded by the following lines in sequence, viz: Beginning at the Acushnet river and extending through the centre lines of Walnut, Purchase and North to the Acushnet river

Precinct 4B—All that part of ward four bounded by the following lines in sequence, viz: The centre lines of Walnut, County, North and Purchase

Precinct 4C—All that part of ward four bounded by the following lines in sequence, viz: The centre lines of Arnold, Lincoln, Union, Cottage, Court, Cedar, North and County

Precinct 4D—All that part of ward four bounded by the following lines in sequence, viz: The centre lines of Arnold, Chancery, Kempton, Park, North, Cedar, Court, Cottage, Union and Lincoln

Precinct 4E—All that part of ward four bounded by the following lines in sequence, viz: The centre lines of Arnold, Ocean, Newton, Court, Liberty, Mill, Newton, North, Park, Kempton and Chancery

Precinct 4F—All that part of ward four bounded by the following lines in sequence, viz: The centre lines of Arnold, Brownell, Court, Florence, Kempton, Hunter, Mill, Liberty, Court, Newton, Union and Ocean

Precinct 4G—All that part of ward four bounded by the following lines in sequence, viz: The centre line of Arnold to the line between the City of New Bedford and the Town of Dartmouth, thence by said line, the centre lines of Kempton, Mill, Hunter, Kempton, Florence, Court and Brownell

WARD FIVE

Precinct 5A—All that part of ward five bounded by the following lines in sequence, viz: Beginning at the Acushnet river and extending through the centre lines of Potomska, Purchase, Thompson, County, Grinnell, Acushnet and Howland to the Acushnet river

Precinct 5B—All that part of ward five bounded by the following lines in sequence, viz: The centre lines of Howland, Acushnet av, Grinnell, Sixth and Walnut to the Acushnet river

Precinct 5C—All that part of ward five bounded by the following lines in sequence, viz: The centre lines of Thompson, Bonney, Rockland, Orchard, Washington, Crapo, South and County

Precinct 5D—All that part of ward five bounded by the following lines in sequence, viz: The centre lines of South, Crapo, Washington, Orchard, Arnold, County, Walnut, Sixth and County

Precinct 5E—All that part of ward five bounded by the following lines in sequence, viz: The centre lines of Rockland, Rockland continued. Lewis, Grape, Oak, Clay, Columbia, Allen and Orchard

Precinct 5F—All that part of ward five bounded by the following lines in sequence, viz: The centre lines of Allen, Columbia, Clay, Oak, Grape, Page, Hawthorn, Tremont, Arnold and Orchard

Precinct 5G—All that part of ward five bounded by the following lines in sequence, viz: Beginning at the intersection of the centre line of Lewis with the centre line of Winterville rd, thence by centre line of Winterville rd to the line between the City of New Bedford and the Town of Dartmouth, thence by said town line to its intersection with the extension of the centre line of Arnold, thence by the centre lines of Arnold, Tremont, Hawthorn, Page, Grape and Lewis

WARD SIX

Precinct 6A—All that part of ward six bounded by the following lines in sequence, viz: Beginning at the Acushnet river and extending through the centre lines of Gifford, Water, Division, Acushnet av, Rivet, Purchase and Potomska to the Acushnet river

Precinct 6B—All that part of ward six bounded by the following lines in sequence, viz: The centre lines of Division, County, Mosher, Crapo, Thompson, Purchase, Rivet and Acushnet av

Precinct 6C—All that part of ward six bounded by the following lines in sequence, viz: The centre lines of Katherine, Orchard, Rivet, Dartmouth, Edward, Field, Babbitt, thence by the easterly and southerly lines of Rural cemetery, the centre lines of Rockland, Bonney, Thompson and Crapo

Precinct 6D—All that part of ward six bounded by the following lines in sequence, viz: Beginning at the intersection of the line between the City of New Bedford and the Town of Dartmouth with the shore at Clarks Cove, thence by said town line to the centre line of Winterville rd, thence in centre lines of Winterville rd, Rockdale av, Matthew street to the easterly line of Rural cemetery, the centre lines of Babbitt, Field, Edward, Dartmouth, Rivet, Orchard, Katherine and Crapo to Clarks Cove

Precinct 6E—All that part of ward six bounded by the following lines in sequence, viz: Beginning at Clarks Cove and extending through the centre lines of Crapo, Mosher, County, Division, Second, Stapleton, Brock av, Shore and Grit to Clarks Cove

Precinct 6F—All that part of ward six bounded by the following lines in sequence, viz: Beginning at a point in the Acushnet river and extending through the centre lines of Cove; beginning again at Clarks Cove and extending through the centre lines of Grit, Shore, Brock av, Stapleton, Second, Division, Water and Gifford to the Acushnet river

Precinct 6G—All that part of ward six bounded by the following lines in sequence, viz: Beginning at the Acushnet river and extending through the centre lines of David, Brock av, and George to Clarks Cove; beginning again at Clarks Cove and extending through the centre lines of Warren, Brock av, Ruth, Viall and Cove to the Acushnet river

Precinct 6H—All that part of ward six beginning in the Acushnet river, in line with David, thence through the centre lne of David to the centre line of Brock av, thence through the centre line of Brock av and the same line continued to Buzzards Bay and the Acushnet river to the point of beginning

Precinct 6I—All that part of ward six beginning in Clarks Cove, in line with George; thence by the centre line of George to the centre line of Brock av; thence by the centre line of Brock av and the same line continued to Buzzards bay; thence to Buzzards bay and Clarks Cove to the point of beginning

BAIL COMMISSIONER

Kenney Joseph T

COMMISSIONER TO QUALIFY CIVIL OFFICERS

Gauthier Joseph A

JUSTICES OF THE PEACE

*License to Marry

Abramson Fisher
Abramson Harry
Aindow John H
Almond Walter W
Almy Walter C
Alves Joseph B
Andrews Frederick B
Apperson Walter H
Archambault Charles F
Arkison Henry J
Ashley Charles S jr
Ashley Wm L
Ashworth Harold
Atchison Wm B
Auger Asa
Auger Emile
Auger Roland
Backus John H
*Bailey Nathan
Baker Benjamin
Baker Daniel W
Baker Stanley G
Balthazar J Arthur
Bannon Edward G
Barnet Philip
Barnet Samuel
Barney Benjamin B
Barthelmy Eugene E
Bartlett Clifton W
Barton Richard J
Bassett Pierre G
*Beaumont Anson L
Bentley Fred J
Bentley Samuel E
Berkowitz Julius
Bertram John F
Beserosky Wm
Bessette Alfred M
Binns Abraham
Blake R Merton
Bonneau Adelard A
Borden Arthur H
Borden Harrison T
Borden Milton E
Bosse Adelard J
Bosworth Calvin T
*Braga Albert M
Briggs Justus A jr
*Brodeur Philip H
Bronspiegel Abram
Brown Edward S
Brownell Morris R
Bullard John M
Burke T Harold
Cabral Seraphim M
Carroll Charles M
Carter Peter
Carter Wm J
Caswell Wm F
Chamberlain Charles E
Chase Frank B
Chase Wm R
Chausse Aldege
*Chaves Antonio F
Childs Frank H
Christian Manuel
Clark Walter M
Clarke Edward E
Clifford John H
Coderre Romuald D
Cohen Michael A
Comek John
Connor Charles C
Conniff John A
Conroy Wm M
Converse George M
Cook D Herbert
Cook Otis S
Coombs Charles S
Cooper Fred
Cornish Clifton H
Cote Theodore A
Covell Wm P
Crabtree Frank
Cram George D
Cronin Edward L
Crosbere Austin B
Cunniff Thomas A
Cunningham Albert P
*Dade Isaiah C
Daigneau Joseph N
Dalton Charles Samuel
*da Terra Joseph I
Davidson Philip
Delaney Leo T
Demers Joseph A
Desautels Stanislas J
Desmond John F
Dexter Lemuel LeB
*Dignam James
Dion Victor B
Dionne Joseph A
Dionne Oscar U
Donata Joseph
Doran James P
Douglass Edwin A
Downey Wm S
Doyle Patrick M
Driscoll Daniel F
Dvorak Charles
Emery John L
Ennis Harold J
Fernandes Joseph H
Fielding Annie
Fisher Merton C
Fox Benjamin
Francis James P
Francis John B jr
Francis Joseph F jr
Francis Vincent
Francis Wm J
Fredette George
Fredette Louis N
Freitas Wm R
Fuller Fred S
Galligan Leo M
Gardiner George N
Gauthier Joseph A
Gendron Joseph A
*Geoghegan Wm B
Gibson John
Gifford Harold A
Goldenberg Sam M
Gomes Alfred J
Gomes Michael R
Gomes Narcizo
Goodman George
Goodspeed Alexander McL
Goshien Milton H
Gosselin Armoza M
Gosselin Joseph I
Grace Vincent J
Gregoire Napoleon
Grover Harold C
Guerreiro John M
Hadley Eugene J
Halliwell John
Hammett Harold M
*Hancock George H
Handford Joseph H
Hardy Charles E
Harrington Charles E
Harrington Edward J
Hartley John H
Haskins Elmore P
Hawes Adelbert L
Heaton Wm E
Herman Louis
Heron Charles T
Hervey Homer W
Hess Christian
Hirst Jesse B
Hitch Mayhew R
Hobin John
Hodson Frederick J
Holmes Edward W
Holmes Philip C
Horenstein Samuel
Hough George A
Houghton George
Howe Benjamin F
Hurwitz Samuel
Jenkinson Herbert
Johnson George
Jones J Edwin
Jourdain Edwin B
Kanter E Manuel
Kelley Charles S
Kelley Charles S jr
Kelley Wm E
Kennedy Hugh J
Kenney Joseph T
Kerwin Wm J
Kerwin Wm J jr
Kestenbaum Bernard
King Anthony B
Knowles Henry S
La Flame Philip J
Lancaster John M
Langlois Adelard
Langlois Joseph
Lawton Harry C
Leary John P
Lecomte Firmin J
Lider Harry A
Lilley George E
Lipsitt Joseph
Lombardi Paul
Lowney John B
Luce Frederick C
Lumiansky David
MacDonald Hugh J
Macedo Francis T
Mackie Wm A
MacPhail Walter S
Macy J Roland
Macy Peleg S
Macy Philip E
Mahoney Frank A
Manelis Louis
Marchant Everett L
Marshall Manuel P
Martel Henry
Martin Wm
Maxim Austin S
McCann Wm
McCrohan James P
McGrath Albert E
McGurk Charles J
Mendell Reginald H
Merchant Ambrose F
Methe George A
Miller Earl C
Milliken Allen W
Milliken Frank A
Minkin Jacob
Mitchell Walter R
Moore Fred
Moore James J jr
Morse George H
Morrill Arthur E
Murray James T
Murray Joseph D
Nerbonne Odoric E
Nicholson Theodore O
Nolin Joseph jr
Nowell Joseph C
O'Brien Timothy F
O'Neil John V
Otis George
Parker Theron R
Parker Ward M
Parker Wm C
Parker Wm E
Patnaude Joseph C
Paul John W
Payette Remi J
Payette Wm A
Peltz Stanislaw
Perry Charles F jr
Perry Henry J jr
Perry Wm B
Peterson George W
Pierce Edward T
Piper Cornelius B
Potter Edward E F
Pouliot Napoleon G A
Pray Roland G
Price Charles R
Query Ernest H
Quinn Thomas

Rebello Manuel P
Reilly George W
*Remington Walter H B
Rexford Chester P
Richmond Charles N
Riddock John B
Riley Earl C
Robert Zephirin J
Robitaille Louis J
Robitaille Rodolphe R
Rodman Herbert L
Rogers Frank L
Rosenberg Solomon
Ross Samuel
Rusitzky Abraham
Russell John E
Santos Joseph P
Selleck Thomas P
Senecal Lorenzo E
Senesac Odina
Serpa Charles N
Shapira Kolman
Shaw J E Norton
Shaw Louise B
Sherman E Clifton
Shill Wm R
Shurtleff Bertha A
Sieczkowski Stanley J
Silva Charles N
Silva John A
Silva Manuel
Smith Bradford jr
Smith Charles F
Smith Daniel H
Smith George H
Smith Samuel A
Snyder Clinton B
Sparrow Frank M
Spencer Samuel R
Squires Finley H
Stetson Eliot D
Stetson Frederick D
Sullivan Lawrence D
*Swan Rodolphus A
Swan Wm A
Swift Ezra J
Swift Merton W
Sylvia James M
Szczur John P
Taber Edgar F
Taber Frederic H
Tablas Samuel
Talmadge Archibald A
Tanner Wm C
Taylor James H
Terry Robert A
Therrien Alfred E
Therrien Philip
Thompson Pardon C
Tighe James H
Tillson Clifton W
Tilton Charles C
Trudel Joseph P
Turner Wm F
Van Flatern Ernest F
Vera Frank
Wallbank Patrick E
Ward John J
Warren Benjamin F
Watson Charles
Wilson Robert J
Wing Lawrence B
Winslow Harold
Wood Myron E
Woodward Henry E
Worden Thomas
Worth Henry B
Wright Helen S
Zygiel John D

SPECIAL COMMISSIONERS

Bessette Laura E
Borden Edna L
Frawley Mary H
Howland Laura T
Hunt Ivah M
Kempton Helen P
Maciel Ida M
Nolet Ida C
Putz Daisy L
Raposa Mary
Shurtleff Bertha A
Smith Gladys S
Sullivan Lauretta M
Sylvia Helen A

NOTARIES PUBLIC

Abramson Fisher
Abramson Harry
Adams Emma T
Alexander Manuel P
Almada Ethel F
Almy Walter C
Alves Joseph R
Anthony Merrill D
Archambault Charles F
Arendt Walter
Ashley Edward S
Auger Asa
Auger Emile
Avelar Wm S
Backus George F
Backus John H
Bannon Edward T
Barnet Samuel
Barney Benjamin B
Barney Walter C
Barrieau Antoine
Barthelemy Eugene E
Bartholo Alipio C
Bartkiewicz Henry
Bassett Winthrop D
Bates Earl R W
Beaumont Anson L
Bentley Samuel E
Bergeron Raoul
Bescrosky Wm
Bettencourt Manuel J
Bolduc Roland G
Bolton Albert E
Bonner Fred D
Booth Zachariah E
Borden Milton E
Bosse Adelard J
Bosworth Calvin T
Boucher Joseph Z
Bowie Harold S
Bowler Arthur F
Briggs Justus A jr
Brown John C
Brownell Morris R
Buffington Arthur L
Bullard John M
Burns Wm A
Burrows Frederick
Burt Wm A
Carter Wm J
Carvalho John M de
Casavant Alder
Casavant Wilfrid L A
Caswell Wm F
Catsirubas Nicholas
Chace Harry A
Chase Charlotte B
Chervinsky Jacob
Clark Maud L
Clarke Edward H
Clarke Wm A
Clifford John H
Clifton Helen
Coderre Romuald D
Coe Walter L
Cohen Benjamin
Cohen Joseph
Cohen Kopel
Connor Charles C
Connor James jr
Considine Francis A
Cook Otis S
Cooper Fred
Cornell Lester S
Correia Manuel L
Cory Daniel W
Cote George
Craig Wm L
Cressley Albert
Cunniff Thomas A
Cunningham Albert P
Dade Isaiah C
da Terra Joseph I
Davis Charles E jr
Davis Chester E
Dean Gertrude E
Dexter Lemuel Le Baron
Dion George J
Dionne Oscar U
Dixon Henry H
Downey Wm S
Doyle Andrew P
Dudgeon Samuel
Dumas Raoul
Dunham Otis M
Duquette Horatio
Dyer Howard C
Emery John L
England Anatole
Faisneau Harold P
Fauteux Louis Z
Ferguson Robert G
Finnell Mary L
Fisher Merton C
Forbes Arthur W
Fowler Wm
Francis Frank J
Francis James P
Francis Joseph F jr
Frawley Mary H
Fredette J Alfred
Freitas Wm R
Gaffney George E
Galipeau Alfred
Gaouette Desire
Gardiner George N
Gardner Jerome D W
Gauthier Joseph A
Gelette Marshall W
Gibson John
Gifford Edward H
Gifford Wm E
Girard Delia J
Godreau Rodolphe
Goggin John F
Goldenberg Samuel M
Gomes Alfred J
Gomes Manuel
Gomes Michael R
Gomes Narcizo
Goodspeed Alexander McL
Grace Vincent J
Gravel Edmond A
Gray Marcus M
Grourke James A
Gunning Andrew
Guthrie Harold B
Hadley Eugene J
Hammett Harold M
Hancock George H
Handford Joseph H
Haran John F
Harrington Charles E
Harrington Edward J
Harrison Herbert M
Hathaway Wallace G
Hathaway W Emery
Herman Louis
Herring J Henry
Hervey Homer W
Hilton Ruth G
Hitch Mayhew R
Hodson Frederick J
Hogarth Wm
Holmes Edward W
Holmes Philip C
Horrocks Ernest C
Howe Benjamin F
Howland Edgar F
Hoye James F
Hunt Clifford E
Hunt Ivah M
James Alfred B
James Wm E
Jenney Nellie M
Jenney Wm T
Jennings Elmer H
Jennings Ethel L
Jenny Lester W
Johnson Charles J
Johnson Walter W
Joyce Julia A

Kanter E Manuel
Kelley Charles B
Kendrick Beatrice M
Kenney Joseph T
Kenworthy Wm
Kenyon Harold E
Kerwin Wm J
Kerwin Wm J jr
Kestenbaum Bernard
Knowles Henry S
La Croix Armand
Lamb P Leroy
La Montagne George L
Lancaster John M
Laughlin Frank P
Lawrence Wilfrid J
Leary John P
Lemlin Wm J
Lewin Charles K
Lider Harry A
Lipsitt Joseph
Livesley Simeon B
Loughlin Wm H
Lowney John B
Lussier Ovide
MacPhail Walter S
Macy Edward J
Macy Herbert F
Manley Thomas A
Manseau Viola C
Marcotte Laurie I
Marshall Manuel P
Maxfield Ida B
McCrohan James P
McCrohan Timothy F
McGlynn Terence E
McGrath Albert E
Mellor Alice E
Methe George A
Milliken Allen W
Milliken Frank A
Milotte Leo
Minkin Jacob
Miskell James H jr
Mitchell Walter R
Moore J Edward
Morrill Arthur E
Murphy Edward D
Murphy Edward L
Murray James T
Murray Joseph D
Nicholson Theodore O
Nolet Ida S
O'Brien Timothy F
Otis George
Parker Herman F
Peel Robinson
Peirce Leland C
Peltz Stanislaw
Perry Joseph C
Perry Laurence B
Phelan Eugene F
Piper Cornelius E
Pires John F
Porter Harry W
Potter Lester A
Pouliot Napoleon G A
Prevost Moise D
Provost Henry J
Putz Daisy L
Query Alphonse J
Racicot Udaisie R
Rawcliffe Percy
Raymond Laudina A
Regan Wm M
Rexford Chester P
Reynolds George H
Richmond Charles N
Riddock John B
Rigby Marion E
Robert Camille J
Robert Zephirin J
Roberts Joseph
Robillard Victor H
Robin Alexandre
Robinson Harry C
Robitaille Rodolphe R
Rogers Frank L
Russell Wm H
Ryan Francis P
Santos Joseph P
Sauve Adelard
Sawyer Charles P
Scowcroft James
Seabury Arthur G
Senesac Guy A
Sequeira Madeline V
Serpa Charles N
Serpa Madeline V
Shanahan A Josephine
Shapira Kolman
Sharpe Floyd H
Sharples James jr
Shaw Allen G
Shaw J E Norton
Shea Dennis A
Sherman Allen
Sherman E Clifton
Sherman Robert C
Sibor Robert
Sieczkowski Stanley J
Smith Bradford jr
Smith Lucius D
Smith Walter K
Snyder Clinton B
Southworth Gilbert G
Sowle Frederick D
Stern Herbert
Stetson Frederick D
Stewart Flora M
Stiles Curtis H
Stiles Walter G
Sullivan Lawrence D
Surprenant Arthur
Swan Rodolphus A
Swan Wm A
Swift Merton W
Sylvia Wm K
Szczur John P
Taber Frederic H
Taber Philip E
Tablas Joseph
Tablas Samuel
Taylor Wm T
Terry Robert A
Thackery Alfred R
Therrien Philip
Thornton R Udell
Tilton Charles C
Trafton Harry P
Tripp Harry C
Tripp Wm H
Trudeau Joseph S
Trudel Joseph P
Vera Frank jr
Vieira Antonio C
Vieira Wm P
Walker George
Wall Frank J
Walmsley Arthur W
West Thomas H
Wilbor Alfred P
Wilson Robert J
Wood Myron E
Wood Wm O
Woodward Henry C
Wordell Howard I
Worth Henry E
Zygiel John D

PUBLIC ADMINISTRATORS

Doran James P
Doyle Patrick M
Serpa Charles N

BRIDGES

COGGESHALL STREET
fr ft Coggeshall to Coggeshall Fairhaven wd 2

NEW BEDFORD & FAIRHAVEN
fr ft Middle at Bridge sq to 130 Main Fairhaven wd 4

SLOCUM STREET
fr 158 River rd to Slocum Acushnet wd 1

RAILROAD STATIONS

ACUSHNET
615 Tarkiln Hill rd opp King's Highway

NEW BEDFORD
624 Acushnet av opp Pearl; freight house 589 Acushnet av opp Willis

NEW BEDFORD WHARF
41 Front opp School

WELD ST
81 Weld cor Purchase

STEAMSHIP AND FERRY LANDINGS

NEW BEDFORD & FAIRHAVEN FERRY
51 Front opp School

NEW MARTHA'S VINEYARD & NANTUCKET STEAMBOAT LINE
41 Front opp School

NEW ENGLAND STEAMSHIP CO
Front opp Union

THE TOWN OF
Fairhaven, Mass.

56 Miles from Boston—34 Miles from Newport—235 Miles from New York

One of the few towns which has all the conveniences of the city, without the attendant hustle, bustle and commercialism of the larger communities. The discriminating person who seeks rest and comfort among congenial surroundings will find it here. Fairhaven enjoys the advantage of a cool breeze even during the hottest day, as the prevailing wind is from the southwest, which sweeps across Buzzards Bay, and when Boston is sweltering, the temperature of Fairhaven is about 10 degrees lower with air stirring. Its situation on the east bank of the Acushnet river, near the head of Buzzards Bay, and the possession of one of the finest harbors along the coast, entitles it to the name which it bears.

BUYERS' GUIDE

Special Department of Classified Advertisements Alphabetically Arranged According to Their Respective Lines of Business

	Page
Automobile Batteries	829
Automobiles, Accessories & Garages	829
Banks	830
Batteries	829
Carpenters & Builders	831
Coal	832
Garage	829
Heating	833
Insurance	832
Newspapers	832
Painters, Automobile	829
Pipe & Boiler Coverings	833
Plumbing & Heating	833
Printers	832
Savings Banks	830
Sheet Metal Work	833
Ventilating	833

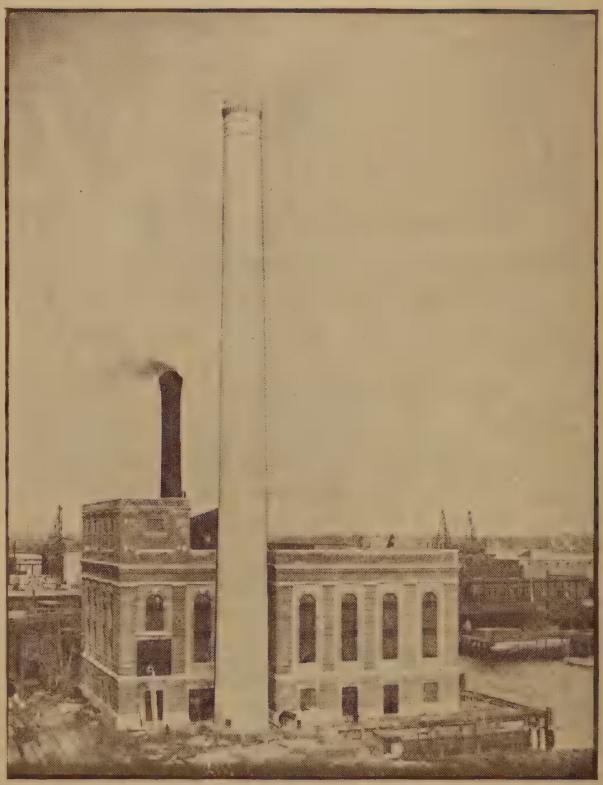

POWER STATION UNION STREET RAILWAY CO.

Ford
THE UNIVERSAL CAR

Fairhaven Sales & Service Company

WILLIAM J. MALEY, Manager

Authorized Distributors

FORD — FORDSON — LINCOLN
CARS — PARTS — SERVICE

64 ROTCH ST. Telephone 5707 FAIRHAVEN, MASS.

Bell Telephone 565 EDWARD W. BARRETT, Manager

FAIRHAVEN BATTERY CO.

REPAIRS — REPLACEMENTS — RECHARGING
Refilling for Any Battery

WE SUPPLY A BEDFORD BATTERY FOR ANY CAR

Gas, Oil, Tires and Accessories

12 ADAMS STREET FAIRHAVEN, MASS.

FAIRHAVEN GARAGE

E. G. SPOONER, JR., Prop.

Repair and Machine Work a Specialty

Automobiles for Hire—Auto Storage and Supplies

GASOLENE AND OILS

AUTOMOBILE PAINTING

Open Day and Night Telephone 461

ROTCH, Cor. WASHINGTON ST. FAIRHAVEN, MASS.

Be Sure the "Green O" is on

Your Directory and Get
Satisfactory Service

W. A. Greenough Co.

4 and 6 Alden Court (At the Sign of the Green "O")
BOSTON, MASS.
TELEPHONE HAYMARKET 1668

National Bank of Fairhaven

Incorporated 1831

21 CENTRE STREET

Telephone 3480

GEORGE B. LUTHER
President

EDWARD T. PIERCE
Cashier

CAPITAL $120,000

SAFE DEPOSIT BOXES FOR RENT

SAVINGS DEPARTMENT

Directors:

THOMAS A. TRIPP
GEORGE B. LUTHER
WILLIAM F. DONOVAN
LEONARD C. LAPHAM
ARTHUR L. O'LEARY
LINNEAUS W. MORTON

DISCOUNT DAY, MONDAY

Fairhaven Institution For Savings

Incorporated 1832

19 CENTRE STREET, FAIRHAVEN

Telephone 3490

THOMAS A. TRIPP, President
LEWIS E. BENTLEY, Vice-President
C. H. MORTON, Treasurer

Board of Investment

THOMAS A. TRIPP
LEWIS E. BENTLEY
GEORGE B. LUTHER
DANIEL W. DEANE
DAVID N. KELLEY

Board of Trustees

Term Expires 1926

LINNEUS W. MORTON
PETER MURRAY
HARRY H. BROWNE
BERTRAM F. STOWELL
CHARLES E. LUMBARD
EDWARD L. BESSE

Term Expires 1927

CHARLES H. MORTON
THOMAS A. TRIPP
DANIEL W. DEANE
GEORGE B. LUTHER
ELISHA S. WHITING, JR.
SAMUEL S. BUMPUS

Term Expires 1928

LEWIS E. BENTLEY
HORACE K. NYE
WM. B. GARDNER
DAVID N. KELLEY
LEMUEL LE BARON DEXTER
JOSEPH H. ALLEN

GEORGE B. LUTHER, Clerk

FREDERICK J. QUIRK

Carpentering and Builder

General Jobbing

Telephone 1285-5

32 CEDAR STREET FAIRHAVEN, MASS.

ALPHONSE BRIERE

General Contractor and Real Estate

Desirable Houses for Sale at Reasonable Prices

Telephone 8670

69 BRIDGE STREET FAIRHAVEN, MASS.

JOHN B. BOURBEAU

Contractor and Builder

TELEPHONE 8093-2

37 MORGAN STREET NO. FAIRHAVEN, MASS.

ALFRED J. TREPANIER

Carpenter and Builder

DESIRABLE HOMES FOR SALE
AT LOW PRICES

Telephone Connection

24 MORTON STREET FAIRHAVEN, MASS.

E. S. WHITING, Jr.

INSURANCE -- COAL

Telephone 4277

54 MAIN STREET FAIRHAVEN, MASS.

Fire Automobile Compensation Accident Health

ALFRED F. NYE

General Agent Representing

UNITED LIFE and ACCIDENT CO.

of Concord, New Hampshire

Telephone 6340, 9-10 A M. Telephone 3360, Any Time

54 Main St., Whitfield Bldg. Fairhaven, Mass.

NEWSPAPERS

The Fairhaven Star

Established 1879 by Charles Dean Waldron

ISSUED EVERY FRIDAY

Two Dollars a Year

WELL EQUIPPED FOR

Fine Job Printing

When You Boost the Star
You Boost Fairhaven

STAR BUILDING, 20 MAIN STREET, FAIRHAVEN, MASS.

RICHARD T. THATCHER

PLUMBING, HEATING AND SHEET METAL WORK
CRAWFORD FURNACES AND RANGES

Gas Water Heaters—Electric Water Pumps

Range and Furnace Repairs—Personal Supervision on Work

Telephone 6430

37 ROTCH STREET FAIRHAVEN, MASS.

ALVIN R. TOPHAM

Plumbing and Heating

WEIL-McLAIN BOILERS, PIPELESS HEATERS

Telephone 8300

BELLEVUE STREET, FAIRHAVEN, MASS.

C. F. DELANO

Practical Plumber - Tinning and Heating

HARDWARE AND PAINTS

All Orders Given Prompt Attention

Telephone 2449

72 MAIN STREET FAIRHAVEN, MASS.

A. L. WADE C. H. SISSON

WADE & SISSON

(Successors to L. W. Morton)

PLUMBING, HEATING, SHEET METAL WORK
Gas Piping

Emergency Telephone Call 4254-W or 3368-4

Shop Telephone 1667

55 MAIN STREET FAIRHAVEN, MASS.

ESTABLISHED 1862

Incorporated 1923

W. A. GREENOUGH CO.

Directory and Map Publishers

Directory Service Specialists

Owners of Copyrights and Publishers of Directories of the Following Cities and Towns:

BIDDEFORD, Me.
BOSTON BUILDING TRADE, Mass.
BRIDGEWATERS, Mass.
BROCKTON, Mass.
BROOKLINE, Mass.
CAMBRIDGE, Mass.
FAIRHAVEN, Mass.
GREENLAND, N. H.
GROVELAND, Mass.
HAVERHILL, Mass.
HYDE PARK, Mass.
KITTERY, Me.
MEDFORD, Mass.
NASHUA, N. H.
NEW BEDFORD, Mass.
NEWCASTLE, N. H.
NEWINGTON, N. H.
PORTSMOUTH, N. H.
QUINCY, Mass.
RYE, N. H.
SACO, Me.
SOMERVILLE, Mass.
WALTHAM, Mass.
WATERTOWN, Mass.
WINCHESTER, Mass.
WOBURN, Mass.

WILL FRANK DAVIS, President
GEORGE FRANKLIN HUNTRESS, Treasurer
IRVING C. JENNINGS, Asst. Treasurer

4 and 6 Alden Court Boston, Mass.

At the Sign of the Green "O"

TELEPHONE HAYMARKET 1668

FAIRHAVEN
Street Directory
1925

Copyright, 1925, W. A. Greenough Co., Boston, Mass.

Giving the location of the Streets, Avenues, Roads, etc., and showing what other streets and avenues run from them or across them and the precinct number.

When a street crosses another numbers are given on both sides, but when it begins or ends at that street the number is given only on the side at which it intersects.

If you wish to know what streets run from or across Adams Street, look in street list and you will find Christian runs from 18, Bridge crosses at 40-43, etc.

ADAMS fr 84 Spring to 345 Main prects 1, 2
18 Christian
40 43 Bridge
64 Huttleston av
69 Ash
81 Hickory
91 Maple
102 Larch
103 Brook
106 Massasoit av
125 Hicks
146 North
155 Long rd
228 227 Ball
233 Wilding
240 Briggs
247 Brown
259 E Coggeshall
264 265 Main

AIKEN fr 622 Wash north precl 1

ALDEN ROAD fr 292 Wash to Acushnet line prects 1, 2
100 101 Bridge
253 Boston Hill rd
0 Long rd
0 Winsor
0 Morton
0 Deane
0 Marguerite
0 Ball
0 E Ball

ALLEN fr 67 Fort to 48 Green precl 1

ALMY fr 109 Bridge south precl 1

ALPINE AVENUE fr Acushnet river to 392 Main precl 2
20 19 Sycamore
52 51 Main

ASH fr 69 Adams east precl 1

ATLAS fr 62 Farm Field to bey Lawton precl 1
7 E Allen
8 W Allen
15 Lawton

BALL fr 297 Main to Alden rd precl 2
0 0 Adams
0 0 Burgess av
0 Soule
0 0 Hopkins

BALL see East Ball precl 2

BEACH fr Howland rd to Kendrick av precl 2

BEACON fr 1 Fort to the beacon precl 1

BELLEVUE fr Adams precl 1

BENNETT HILL on Cedar Island off Sconticut Neck rd precl 1

BLACKBURN fr 411 Main east precl 2

BLOSSOM HILL Wash at Weeden and Gelette rds precl 1

BOSTON HILL ROAD fr 253 Alden rd to Oak Grove la precl 2
0 0 Mill rd
0 0 Oak Grove la

BOULDER PARK fr Cedar easterly precl 1

BRIDGE fr Acushnet river near N B & F bridge to New Boston rd precl 1
8 7 Middle
16 15 Main
24 25 William
50 49 Green
61 Mulberry
69 Jefferson
82 81 Adams
109 Almy
119 Delano
126 Holcomb
0 Maciel la
0 0 Alden rd
0 0 Mill rd

BRIGGS fr 315 Main to 240 Adams precl 2

BROOK fr 103 Adams east precl 1

BROWN fr 247 Adams to east of Burgess av precl 2
10 11 Spruce
0 0 Burgess av

BRYANT fr 121 Spring to 144 Wash precl 1

BURGESS AVENUE fr south of Ball to north of Brown precl 2
0 0 Ball
0 0 Wilding
0 0 Brown

BUTTONWOOD fr end Taber to Wood precl 2

CEDAR fr 25 Fort to 119 Farm Field precl 1
14 15 Green
24 23 Laurel
44 45 Chestnut
65 Oak av
0 Boulder Park
0 0 Farm Field

CENTRE fr Acushnet river at Hand'y wharf to Tripp precl 1
0 0 Water
0 0 Middle
18 19 Main
36 35 William
46 47 Walnut
52 53 Green
64 65 Laurel
74 75 Chestnut
82 83 Pleasant
96 95 Rotch
106 105 Summer
114 113 Hitch

CHERRY fr Acushnet river at Point Comfort to 9 Cooke prects 1, 2
0 0 Pilgrim av
6 5 Lafayette
12 13 Oxford
23 North
30 31 Cooke

CHESTNUT fr 50 Doane to 53 Spring precl 1
0 Watson

Chestnut—Cont.
0 0 Cedar
0 Cottage
0 0 Farm Field
0 0 Church
86 85 South
0 0 R R crossing
0 0 Union
0 0 Centre
214 123 Wash
140 141 Rodman
154 155 Spring

CHRISTIAN fr 159 Green to 18 Adams prect 1
16 17 Mulberry
34 33 Jefferson
42 41 Adams

CHURCH fr 1 Main to east of Pleasant prect 1
20 19 Fort
36 35 Green
46 47 Laurel
56 57 Chestnut
0 0 Pleasant

CLARKE fr Harding rd north and south prect 2

COGGESHALL fr 259 Adams to Alden rd prect 2

COGGESHALL see East Coggeshall prect 2

COOKE fr end Cherry to 222 Main prect 2

COTTAGE fr 35 Fort to Chestnut prect 2
0 0 Green
0 0 Laurel

COWEN fr 83 Middle to 104 Main prect 1

CROW ISLAND off foot Wash prect 1

DANIEL fr 437 Main east prect 2

DAVIS fr Harding rd north and south prect 2

DEANE fr Sycamore to Alden rd prect 2

DELANO fr 110 Spring to 119 Bridge prect 1

DOANE fr 7 Fort to Oak av prect 1
0 0 Green
0 0 Laurel
0 Chestnut
0 Short
0 Worth

DOVER fr 380 Main to Sycamore prect 2

DUXBURY fr Sycamore to Acushnet river prect 2

EAST ALLEN fr 7 Atlas to the cove prect 1

EAST BALL fr Alden rd opp Ball east prect 2

EAST COGGESHALL fr Alden rd opp Coggeshall east prect 2

EAST MORGAN see Morgan prect 2

EAST WILDING see Wilding prect 2

EAST WINSOR see Winsor prect 2

EGYPT LANE fr 141 Wash to the cove prect 1

ELDRIDGE LANE fr 38 Water to Acushnet river prect 1

ELIZABETH fr Wash east of Sconticut Neck rd south prect 1

ELM AVENUE fr 177 Main to Green prect 1

FARM FIELD fr 49 Green to the cove prect 1
0 0 Pleasant
0 0 Laurel
62 Atlas
0 0 Chestnut
0 Cedar

FERRY fr 1 Water to 16 Main prect 1
0 R R sta
0 Water
0 Middle
10 9 Main

FLORENCE fr 688 Wash north prect 1

FORT fr 1 Beacon to William prect 1
7 Doane
15 Watson
25 Cedar
29 Maple av
35 Cottage
67 Allen
88 89 Church
103 South
0 0 R R crossing
105 Walnut

FRANCIS fr Huttleston av north and south prect 1

GARRISON fr 45 Howland rd to Kendrick av prect 2

GELLETTE ROAD fr 623 Wash to Little bay prect 1

GIFFORD fr Farm Field next east of Atlas prect 1

GREEN fr south of Doane to Massasoit av prect 1
0 0 Doane
0 0 Watson
0 0 Cedar
0 0 Cottage
48 Allen
49 Farm Field
70 89 Church
84 83 South
0 0 R R crossing
96 97 Union
106 107 Centre
124 123 Wash
141 Rodman
144 145 Spring
159 Christian
190 189 Bridge
0 0 Huttleston av

GRINNELL fr 649 Wash south prect 1

HARBOR VIEW end Farm Field prect 1

HARDING ROAD fr 448 Main to east of Sycamore prect 2
0 0 Milton
0 0 Clarke
0 0 Davis

HAWTHORN fr 417 Main to Alden prect 2

HAWTHORNE fr Sconticut Neck to Acushnet river

HEDGE fr 218 Main to 42 Cherry prect 2

HICKORY fr 81 Adams east prect 1

HICKS fr 125 Adams east

HITCH fr 113 Wash to N Y N H & H prect 1
0 0 Centre
0 0 N Y N H & H

HOLCOMB fr 126 Bridge north prect 1

HOPE fr 544 Wash north prect 1

HOPKINS fr Morgan nr Adams south prect 2

HOWLAND ROAD fr Acushnet river to 330 Main prect 2
0 Beach
0 0 River av
0 Oak
0 0 Sycamore
45 Garrison
55 Orchard
0 0 Main

HUNTER fr 41 Huttleston av south prect 1

HUTTLESTON AVENUE fr 131 Main opp N B & F bridge to Adams prect 1
0 0 William
0 0 Green
41 Hunter
0 0 Frances
0 0 Adams

ISLE OF MARCH off Point Comfort prect 2

JACOB'S NECK end Sconticut Neck rd prect 1

JACOB'S POINT east end Sconticut Neck rd prect 1

JEFFERSON fr 66 Spring to 69 Bridge prect 1
16 15 Christian

JESSE fr 451 Main east prect 2

KANE fr 735 Wash south prect 1

KELLEY'S LANE fr 32 Water to Kelley's Wharf prect 1

KENDRICK AVENUE fr 298 Main at Riverside cemetery to the Acushnet river prect 2
0 Orchard
0 Garrison
0 Sycamore
0 Oak
0 River av
0 Beach

LAFAYETTE fr 3 West to 198 Main prect 1

LARCH fr 105 William to 102 Adams prect 1

LAUREL to south of Doane to 41 Spring prect 1
0 0 Doane
0 0 Watson
0 0 Cedar
0 0 Cottage
44 0 Farm Field
68 71 Church
84 83 South
0 0 N Y N H & H
98 97 Union
112 113 Centre
124 123 Washington
142 141 Rodman

LAWTON fr 15 Atlas east prect 1

LINCOLN fr 124 Spring prect 1

LINDEN AVENUE fr 163 Main to 80 Adams prect 1

LONG ROAD fr 155 Adams to Alden rd prect 2

MACIEL LANE fr Bridge east of Holcomb prect 1

MADISON SQUARE fr Spring junct Wash prect 1

MAGNOLIA AVENUE fr Acushnet river to 428 Main prect 2
0 0 Acushnet river
0 0 Sycamore
0 0 Mozart
0 0 Main

MAIN fr 1 Church to Acushnet line prects 1, 2
13 South
0 0 R R crossing
16 Ferry
30 31 Union
42 39 Centre
64 65 Washington
73 Spring
88 Ocean ct
91 Cushman park
92 Pease
104 Cowen
116 117 Bridge
130 N B & F bridge
131 Huttleston av
178 West Elm av
163 Linden av
177 Elm av
184 Massasoit av
192 Pilgrim av

Main—Cont.

198 Lafayette
206 207 Oxford
214 215 North
222 Cooke
248 Taber
256 Wood
298 Kendrick av
0 Ball
315 Briggs
330 Howland rd
345 Adams
0 0 Deane
0 0 Morton
368 0 Winsor
0 0 Morgan
0 Dover
392 Alpine av
397 Maitland
400 Newbury
411 Blackburn
426 Veranda av
427 Hawthorn
428 Magnolia av
432 N Cherry
437 Daniel
448 Harding rd
451 Jesse
0 485 Acushnet line

MAITLAND fr 397 Main east prect 2

MANGHAM WAY fr 161 Spring to 144 Wash prect 1

MANHATTAN AVENUE fr Sconticut Neck rd to Pope beach prect 1

MAPLE fr 91 Adams east prect 1

MAPLE AVENUE fr 29 Fort to Chestnut prect 1

MARGUERITE fr end Alden rd east prect 2

MASSASOIT AVENUE fr 184 Main to 106 Adams prect 1

MAXFIELD fr Almy to Delano nr Bridge prect 1

MIDDLE fr Ferry to N B & F bridge prect 1
2 1 Ferry
14 15 Union
26 25 Centre
42 41 Wash
72 71 Pease
83 Cowen
96 97 Bridge
114 115 N B & F bridge

MILL ROAD fr 404 Wash to Boston Hill rd prect 1
98 97 Bridge

MILTON fr 60 Harding rd prect 2

MORGAN fr 369 Main to Adams prect 2

MORGAN AVENUE fr Newbury av to Veranda av prect 2

MORTON fr Sycamore to Alden rd prect 2
0 0 Main
0 0 Alden rd

MOZART fr Magnolia av prect 2

MULBERRY fr 54 Spring to 61 Bridge prect 1
18 19 Christian

NARRAGANSET BOULEVARD fr 320 Washington north prect 1

NASKATUCKET VILLAGE Wash bet Mill rd and Weeden rd prect 1

NEW BOSTON ROAD fr 514 Wash at Blossom Hill to Acushnet line prect 1
0 Bridge

NEWBURY fr 400 Main to the Acushnet river prect 2

NEWTON fr Morgan to Coggeshall prect 2

NORTH fr 23 Cherry to 140 Adams prect 1, 2
14 15 Main
[illegible] 83 Adams

NORTH CHERRY fr Sycamore nr Harding rd to Acushnet river prect 2

NYES CORNER Main junct Wash prect 1

OAK fr Howland rd to Kendrick av prect 2

OAK AVENUE fr 65 Cedar to the cove prect 1

OAK GROVE LANE fr end Boston Hill rd north prect 2

OAK GROVE TERRACE fr 10 Atlas prect 1

OCEAN COURT fr 88 Middle west prect 1

OCEAN VIEW fr east of Sconticut Neck rd to Pope beach prect 1

ORCHARD fr 55 Howland rd to Kendric av prect 2

OXFORD fr Acushnet river at Point Comfort to east of Main prect 1
7 West
24 25 Cherry
50 49 Main

OXFORD VILLAGE fr Oxford and Lafayette north prects 1, 2

PARK AVENUE fr Cushman park to Huttleston prect 1

PEASE fr Acushnet river to 92 Main prect 1
8 9 Middle

PERRY fr 700 Wash north prect 1

PERRY AVENUE fr Sconticut Neck rd south of Jacob's Neck rd prect 1

PILGRIM AVENUE fr 192 Main to Cherry prect 1

PINE GROVE fr 768 Wash north prect 1

PLEASANT fr Farm Field to 65 Spring prect 1
57 W Allen
0 0 Church
0 0 South
0 0 R R crossing
92 93 Union
108 107 Centre
128 129 Wash
0 0 Rodman

POINT COMFORT foot Lafayette prect 1

POPE BEACH Manhattan av off Sconticut Neck rd prect 1

POPE BEACH ROAD fr Sconticut Neck rd to Little bay prect 1

POTTER'S LANE fr Sconticut Neck rd south of the Union Chapel to Buzzard's Bay prect 1

RICHMOND LANE fr Sconticut Neck rd south of Jacob's Neck rd prect 1

RIVER AVENUE fr Howland rd to Kendrick av prect 2

RIVET fr 630 Wash to Manghan Way

RODMAN fr 141 Green to east of 45 Summer prect 1
10 9 Laurel
0 0 Chestnut
44 Rotch
52 Summer

ROGERS fr 135 Spring south prect 1

ROSELAWN fr 195 Wash south prect 1

ROTCH fr [illegible] Union to 85 Spring prect 1
12 13 Centre
[illegible] 31 Wash
48 49 Rodman
0 89 Spring

SCONTICUT NECK ROAD fr 293 Wash south to Sconticut Point prect 1
0 Pope Beach rd
0 Manhattan av
0 Hawthorne
0 Whitfield la
0 Potter's la
0 Jacob's Neck rd
0 Richmond la
0 Perry av
[illegible] 0 Sconticut Point
0 West Island

SHAW ROAD fr 745 Wash south prect 1

SHORE ACRES west of Sconticut Neck rd south of Pope beach prect 1

SOUTH fr 13 Main to Pleasant prect 1

SPRING fr 73 Main to 212 Wash prect 1
10 9 William
17 Walnut
32 31 Green
41 Laurel
53 Chestnut
54 Mulberry
65 Pleasant
[illegible] Jefferson
84 Adams
85 Rotch
110 Delano
121 Bryant
125 Lincoln
135 Rogers
161 Manghan Way
0 Temple pl
0 0 Wash

SPRUCE fr 6 Wilding north prect 2

STONE fr 540 Wash north prect 1

SUMMER fr 106 Centre to 49 Rodman prect 1
24 25 Wash
44 45 Rodman

SYCAMORE fr Kendrick av to Acushnet line prect 2
0 0 Howland rd
0 Dean
0 Morton
0 0 Winsor
0 Morgan
0 Dover
96 97 Alpine av
0 0 Veranda av
0 0 Newbury av
0 0 Newbury
0 0 Magnolia av
0 0 N Cherry
0 0 Duxbury
0 161 Harding rd

SYLVIA fr 718 Wash north prect 1

TABER fr 248 Main to Acushnet river prect 2

TEMPLE PLACE fr 180 Wash to Spring prect 1

TERRY fr 50 Spring to north of Christian prect 1

TRIPP fr 121 Wash to N Y N H & H prect 1

TURKEY GROVE end Boston Hill rd and Oak Grove la prect 2

UNION fr Acushnet river at Union wharf to 2 Rotch prect 1
0 0 Water
0 0 Middle
12 13 Main
28 27 William
32 33 Walnut
[illegible] 41 Green

Union—Cont.

43 49 Laurel
0 0 Chestnut
0 Pleasant
93 0 Rotch

VERANDA AVENUE fr 426 Main to Acushnet river prect 2
0 0 Sycamore

VILLA PARK VILLAGE foot Harding rd next Acushnet line prect 2

WALNUT fr 105 Fort to 17 Spring prect 1
0 0 Union
24 23 Centre
44 45 Wash
58 57 Spring

WASHINGTON fr 45 Water to Mattapoisett line prect 1
8 9 Middle
14 19 Main
0 0 William
34 33 Walnut
48 47 Green
60 61 Laurel
70 71 Chestnut
82 83 Pleasant
94 93 Rotch
102 101 Summer
113 Hitch
121 Tripp
141 Egypt la
144 Bryant
180 Temple pl
0 Roselawn
212 Spring
0 0 Madison sq
292 Alden rd
293 Sconticut Neck rd
404 Mill rd
475 Weeden rd
0 Welcome
0 New Boston rd
540 Stone
622 Aiken
623 Gelette rd
630 Rivet
649 Grinnell
688 Florence
726 Perry
718 Sylvia
735 Kane
747 Shaw rd
768 Pine Grove
774 773 Mattapoisett line

WATER fr Ferry opp N Y N H & H sta to 3 Wash prect 1
8 0 Granite whf
0 0 Union
21 N B Drydock Co shf
26 25 Centre
32 Welley's la
32r Kelley's whf
38 Eldridge la
45 Wash

WEEDEN ROAD fr 475 Wash to Little bay prect 1

WELCOME fr Wash nr Weeden rd prect 1

WEST fr Oxford to Acushnet river prect 1

WEST ALLEN fr 57 Pleasant to 8 Atlas prect 1

WEST BALL see Ball prect 2

WEST ELM AVENUE fr 318 Main to Acushnet river prect 1

WEST ISLAND end Sconticut Neck off Long Island prect 1

WEST MORGAN see Morgan prect 3

WEST WILDING see Wilding prect 2

WHITFIELD LANE fr Sconticut Neck rd prect 1

WIGWAM BEACH off Sconticut Neck rd prect 1

WILBUR'S POINT end prect 1

WILBUR'S POINT end Sconticut Neck rd prect 1

WILDING fr 233 Adams to Burgess av prect 2
0 Spruce
0 0 Burgess av

WILLIAM fr end Fort to Massasoit av prect 1
14 15 Union
24 25 Centre
44 43 Wash
54 55 Spring
0 0 Cushman park
0 0 Bridge
0 0 Huttleston av
0 Maple
0 0 Linden av
0 0 Elm
105 Larch

WINSOR fr Sycamore to Alden rd prect 2
0 0 Main

WOOD fr 256 Main to Acushnet river prect 2

WHARVES

Chace's 22 Water
Delano's ft of Wash
Drew 60 Fort
Fairhaven Iron Foundry Co's Water nr Ferry
Granite 8 Water
Handy's ft of Centre
Kelley's r 32 Water
New Bedford Dry Dock Co 22 Water
N Y, N H & H R R Ferry
Smith's Boat Landing 80 Middle
Union ft Union

BRIDGES

New Bedford and Fairhaven fr Huttleston av junc Main to Popes Island New Bedford prect 1

Coggeshall St fr Howland rd to Coggeshall New Bedford prect 2

PARKS

CUSHMAN, Main, Spring, Green and Bridge

FORT PHOENIX end Fort

Look for the Green "O"

City Directories

FAIRHAVEN DIRECTORY
1925

Copyright, 1925, W. A. Greenough Co., Boston, Mass.

Abbreviations: F F D, Fairhaven Fire Department; F H S, Fairhaven High School; N B, New Bedford.

FOR COMPLETE LIST OF ABBREVIATIONS SEE PAGE 96

Abbott Nettie M res 87 Laurel
Academy of The Sacred Sisters of the Sacred Heart tchrs 330 Main
Acett Joseph (Rose) chauf h 259a Sconticut Neck rd
Adshead Frank (Louise F) mach h 71 Fort
Adshead Harold clk res 71 Fort
Afthemeades Steven (Rose A) sales h 44 Cherry
Aiken Albert C (Alice L) constable and var 93 Centre h 141 Wash
Aiken James (Charlotte E) moldmkr h 66 Laurel
Aiken Milton G (Miriam L) overseer h 58 Pleasant
Aiken Prince E carp h 5 Mill rd
Akin Bartholomew G artist 14 Oxford h do
Akin Caroline 5 Eldridge la
Akin Charles F clk P O Centre cor Main h at N B
Akin Charles T res 14 Oxford
Akin Ida Mrs h 229 Green
Akin Mary E h 14 Oxford
Albert Manuel R (Isabel) lab h 6 Perry
Albert Mary h 6 Hitch
Albino Joseph M (Francelina) opr h 62 Dover
Albison Joseph (Elizabeth) second hd h 382 Alden rd
Albiston Beryl nurse res 382 Alden rd
Alden Clinton W (Minnie H) plmbr h 14 Wash
Alden George L farmer h 254 Wash
Alden John H (Edith) typewriters N B h 99 Pleasant
Alden Marion K sales res 14 Wash
Alden Seth F (Helen H) h 52 Walnut
Alden Willard F K carp res 3 Terry
Alden Wm K (Lucy A) lab h 3 Terry
Aldrich Mabel wid Nelson died May 22 1924
Aldrich Stephen H (Fannie H) elect h 43 Green
Alexander Manuel (Mary) opr h 729 Wash
Alexiou Markos (Favasiliki) tea and coffee 221 Green h do
Alfama John O res 53 Dover
Alfama Leo rest res 53 Dover
Alferas Enos (Mary) farmer h New Boston rd
Alferas John lab res New Boston rd
Alfonca Antoine (Antonia) lab h Marguerite
Alick Delfina E Mrs died Feb 21 1925
Allain Cyril fishmn h 10 Beach
Allain Francois (Helen) fishmn h 10 Beach
Allain Lucia T h 10 Beach
Allaire Charles E (Mary) var and billiards 414 Main h 412 do
Allard Edwin A (Nellie W) mach h 21 South
Allen Ann wid James M h 5 Lafayette
Allen Arthur E carp res 52 Cedar
Allen Charles B (Lottie T) dlr h 584 Wash
Allen Charles E (Sarah A) lab h Sconticut Neck rd
Allen Ethel F res 52 Cedar
Allen George J jr (Nellie B) plmbr h Sconticut Neck rd
Allen Harriet A nurse res 42 Church
Allen Hazel B tchr Rogers sch res 90 Laurel
Allen Helen G res 70 Fort
Allen James W (Helen E) farmer 70 Fort
Allen Joseph H (Florence W) treas Neild Mill N B h 16 Cottage
Allen Julia wid Nathan P died Oct 16 1924
Allen Lillian E tchr res 5 Lafayette
Allen Milton G (Elizabeth M) pntr h 140 Green
Allen Minnie L res 5 Lafayette
Allen Sarah E h 30 Main
Allen Stephen M (Amanda) drillmkr h 9 Rodman
Allen Warren L (Ethel) carp h 52 Cedar
Allen Wm M h 30 Main
Allmond Benjamin G (Florence M) fore h 33 Green
Alman Maurice (Anna) h 16 Main
Almeida Augusto (Mary) lab h 18 Hitch
Almeida Bernard lab res 18 E Allen
Almeida Manuel C (Mary) farmer res New Boston rd
Almeida Michael (Mary) lab h Pope beach
Almy Edgar M (Ethel W) sales h 142 Main
Almy LeRoy F (Ethel I) lab h Egypt la
Almy Lester lab res Egypt la
Almy Robert F student res 142 Main
Almy Tilson B clk res 142 Main
Alton Joseph B res 33 Laurel
Alton Wm E (Alice K) eng h 33 Laurel
Alton Wm E eng h 32 Laurel
Alua Julia C (Jessie) lab h 73 Winsor
Alves Anthony (Sylvia) chauf h 83 North
Alves Henry (Mary) opr h 357 Alden rd
Alves Manuel J (Mary) farmer h 191 Spring
Alves Thomas gro 49 Spring h do
Amaral Antone P (Alexandria P) dairymn h 26 Alpine
Amaral Armand (Fannie) lab h 27 Howland rd
Amaral John M lab h 153 Sycamore
Amaral Joseph A (Mary) opr h 26 Magnolia
Amaral Joseph C (Rosie C) lab h 8 Veranda
Amaral Manuel dairymn h 21 Alpine
Amaral Manuel D (Mary B) exp h 46 Rotch
Amaral Manuel D jr bkpr res 46 Rotch
American Railway Express Co Lester L Look agt h 9 Ferry
American Theatre (G McLellan) 352 Main
Amero Reddy (Eva C) firemn h 16 Taber
Ames George B (Clarissa L) supt h 8 Elm av
Amos Steven F (Dora) rem to N B
Anderson Albert (Henrietta) h 49 Cedar
Anderson Charles A plmbr res 49 Cedar
Anderson Clarence (Jane) lab h Shaw rd
Anderson Frank J (Blanche L) mgr h 18 Oxford
Anderson Madoline opr res 49 Cedar
Anderson Rosalia winder res 49 Cedar
Anderton John H (Jennie) eng h 89 Middle
Andrade Antone (Frances G) opr h 143 Wash

Andrade Francis butler res 71 Green
Andrade Joseph garage 93 Spring res 21 Bryant
Andrade J Manuel (Mary A) lab 2 Water h Narragansett boul
Andrade Miguel G (Rose) lab h 22 Bryant
Andrew Emily E 93 Laurel
Andrew Eunice sten 75 Pleasant res 93 Laurel
Andrew John H clk res 93 Laurel
Andrews Antone (Jassie) firemn h 61 W Morgan
Andrews Avavists (Maria) h 6 Pleasant
Andrews Edwin H (Sadie M) clk h 188 Green
Andrews Frank (Emily) dlr h 50 Spring
Andrews Frank G lab res 50 Spring
Andrews Harry (Annie) second hd h 311 Main
Andrews John (Francisco A) h 6 Pleasant
Andrews Joseph lab res 50 Spring
Andrews Joseph (Mary) lab h 44 Brown
Andrews Joseph jr oiler res 44 Brown
Andrews Louis H (Mary A) lab h 33 Water
Andrews Mae opr res 44 Brown
Andrews Manuel (Mary) h 45 Huttleston av
Andrews Thomas L (Jenny H) gro h 93 Fort
Anesta Charles (Anastasia) cook h Shaw rd
Anthony Annie E Mrs h 33 Christian
Anthony John lab h 33 Christian
Anthony John B eyeletwkr res 33 Christian
Archer Allen F Mrs res 136 Laurel
Armbruster George plmbr 72 Main h do
Armes Louis F broker h 26 Wash
Arnold Frederick E (Mary) fore h 65 Elm av
Arnold Stephen B (Mary) druggist h at New Bedford
Arnold Wm C (Laura I) supt h 2 Maple av
Arruda Anton S (Mary) carp h 738 Wash
Arruda Frank twister res 738 Wash
Arruda Manuel (Bestever Products Co) rear 38 Morgan h at N B
Arsenault Anthony (Alma) jobber h 365 Alden rd
Arseneault Joseph W (Pearl) mason h 1 Hedge
Ashcroft Richard (S Annie) carp h 5 Ocean ct
Ashley Simeon P (Imo G) drftsmn h 728 Wash
Ashton Albert (Florence) overseer Wamsutta Mills h 10 Kane
Ashworth Edwin P adv solr 20 Main h at N B
Ashworth John (Dorothy) loomfixer h 7 Deane
Aspden Martin C (Gertrude C) overseer h 62 Church
Astin Charles E 53 Main res 41 Bridge
Astin Edith R clk res 41 Bridge
Astin Herbert M (Lillian) plmbr res 41 Bridge
Astin Wm H (Alice) h 89 Spring
Astley Arthur (Elizabeth) wvr h 52 Boulder pk
Athearn Carrie B Mrs h 130 Green
Athearn Wm E clk res 130 Green
Atkinson John E (Jennie L) h 151 Main
Atkinson Sylvester C res 151 Main
Atlas Tack Corporation Wm F Donovan pres Wm E Maxson v-p Ralph Hornblower sec G F Holbrook treas 75 Pleasant
Atlas Wharf & Storage Co 40 Fort
Atwood George H (Sarah A) photo engr res 102 Laurel
Aubut Napoleon h 863 Buttonwood
Audette Arthur A (Clara) real est h 6 Park
Audette Elrick (Grace) farmer h Mill rd
Audette Florida driver res Oak Grove la
Audette George opr res Oak Grove la
Audette Ulric (Agnes) lab h Oak Grove la
Augusto Antone (Victoria) lab h Narragansett boul
Austin Albert L (Gertrude M) insp animals h Oak Grove la
Austin Emily F h Sconticut Neck rd
Austin Esther A sten res 544 Wash
Austin George A ice dlr Mill rd h do
Austin Harold S opr res 544 Wash
Austin Hiram A (Sarah) farmer h 544 Wash
Austin Nellie P res Hill rd
Austin Reuben A (Minnie C) carp h 544 Wash
Avery James F (Mabel P) h 192 Main
Avery Ruth P student h 192 Main
Avila Antone R (Isabelle) var 758 Wash h do
Avila John C (Hazel) meter insp h 37 Mulberry
Avila Joseph M (Marion) fishermn h 58 Rotch
Axtell Carson A (Laura M) elect h 33 Main
Axtell Edwin J student res 33 Main
Babbitt Bros (Edwin V Frank M & Isaac N) loom supplies Water
Babbitt Cory H mech res 28 Laurel
Babbitt Edwin V (Dorothy D) h 3a Fort
Babbitt Frank M (Grace C) mgr res 5a Fort
Babbitt Isaac N (Eva F) stm specialties N B and selectmn and overseer of poor h 132 Chestnut
Babbitt Isabel wid James M h 7 Chestnut
Babbitt Joseph W (Mabel E) auto sales h 25 Laurel
Babbitt Raymond J (Fannie E) clk h Akin
Babcock Jennie Mrs h 141 Green
Babcock Louise A sec Board of Selectmn Town Hall res 141 Green
Babineau August (Helen B) fishermn h 102 Sycamore
Babineau John clk Centre cor Main h at N B
Bachelier Marie C sister res 334 Main
Bailey Joseph C (Catherine A) clk P O N B h 260 Main
Bailey Wm (Mary) opr h 171 Adams
Baillargeon Adelard lab res 36 Beach
Baillargeon Joseph mariner h 36 Beach
Baillargeon Louis G fishermn res 36 Beach
Baillargeon Sophia Mrs h 36 Beach
Baker Alice E tchr Edmond Anthony sch res 198 Main
Baker Alton F clk 297 Main res 26 Elm av
Baker Charles R (Cassie A) carp h 31 Taber
Baker Dorothy student res 241 Green
Baker Edward E (Hattie E L) clk 67 Main h 123 Green
Baker Emma Mrs hkpr res 178 Adams
Baker Foster K rem to Foxboro
Baker Frederick C (Lila) gro h 26 Elm av
Baker Helen L sten res 26 Elm av
Baker James E (Carrie A) furn h 19 Mulberry
Baker James G (Mary A) prntr h 241 Green
Baker John J (Eliza A) h 103 Fort
Baker John L (Lucy A) farmer h Weeden rd
Baker Lorenzo D (Agnes) carp h 36 Laurel
Baker Mary A Mrs died April 4 1925
Baker Ralph G (Alice E) prntr h 198 Main
Baker Russell C U S A res 26 Elm av
Baker Samuel J (Mary) stripper h 51 Pleasant
Baldwin Edna C Mrs clk h 192 Green
Baldwin Edward G (Alice M) pntr 36-38 Spring h do
Baldwin Edward G jr pntr h 192 Green
Baldwin Estelle L wid Wm G h Sconticut Neck rd
Baldwin Wm G died July 3 1924
Ball Janet opr h 15 Oak
Bancroft Charles G v-p 50 Fort h at Framingham
Banquet Hall Town Hall bldg
Baptista Evangelina sister res 334 Main
Baptista John (Mary) tackmkr h 15 Rotch
Baptista John L (Jennie) opr h 69 Pleasant
Barbelle Narcisse (Emilia) pntr h 666 Wash
Barber Ernest L drftsmn res 40 Larch av
Barber Ethel M clk res 40 Larch av
Barber John R hlpr res 40 Larch av
Barber Mary A yarn finisher res 40 Larch av
Barber M Alice warper tender res 40 Larch av
Barber Sarah wid John h 4 Larch av
Barbier Betty waitress 71 Centre res do
Barboza Georgianna opr res 31 Harding rd
Barboza Manuel (Rosie) second hd h 31 Harding rd
Barcellos Gloria spinner res Sconticut Neck rd
Barcellos Joseph (Mary) farmer h Sconticut Neck rd
Barcellos Manuel (Gloria) trucker h Sconticut Neck rd
Barcellos Peter farmer res Sconticut Neck rd
Barclay David (Annie) mech h 41 Blackburn
Bariteau Honore (Aldea) mill opr h Pope beach
Barnes Bethia sten 75 Pleasant res at N B
Barnes John J (Helen M) asst supt h 29 Linden av
Barnes J Donald student res 29 Linden av
Barnes Thomas janitor res 171 Adams
Barnes Thomas A (Verla M) mach h 4 Hedge
Barnes Wm (Elizabeth H) contr h 35 Green
Barney Herbert W (Sarah M) exp 63 Spring h do
Barney John I (Ellen M) janitor h 61 Rotch
Barney John T U S A res 63 Spring
Baron Albert mariner res 9 Sycamore
Baron Clara res 159 Green
Baron John (Ester) U S N res 9 Sycamore
Baron Lawrence (Mary) loomfixer h 9 Sycamore
BARRETT EDWARD W (Yvonne A) (Fairhaven Battery Co) 12 Adams h 131 Pleasant
Barrett Samuel C (Laura) blksmith h 168 Alden rd
Barriteau Clariss student res 15 Taber
Barriteau Henry J lather h Sconticut Neck rd
Barriteau Romeo (Florence) opr h 15 Taber
Barron John J (Mary) fishermn h 38 Bridge
Barrows Elizabeth A wid Gilman res 61 Main
Barrows John A (Mary C) mach h Shaw rd
Barthelmy Georgette sister res 334 Main
Bartlett Arthur tackwkr res 141 Laurel
Bartlett Clarence H broker res 11 Fort
Bartlett Manuel (Annie) firemn h 141 Laurel
Bartley David (Sarah) mach h 41 Blackburn

Bassett George M h 48 Middle
Bassette George A (Elinor C) mach h 6 Wash
Bates Arthur A (Hilda) watchmn h Harbor View
Bates Chester M (Mary R) h 256 Green
Baudoin Louis N (Annie A) barber 49 Main h at N B
Bauldry Lyman C (Julietta) supt h 69 Green
Baylie Suzan res 10 Main
Baylies Edward W (Jane) cotton h 63 Green
Baylies Wallace B (Ella C) sales N B h 26 Laurel
Beach Oliver J plmbr res Sconticut Neck rd
Beale Edward N (Agnes W) mach h 50 William
Beaudry Louis (Margaret) opr h 372 Main
Beaulieu Laura W Mrs bkpr res 59 Oxford
Beaulieu Prime (Lea) dlr h Pope beach
Beauregard Eva opr res 69 Winsor
Beauregard Lucier G (Rosalia) barber h 69 Winsor
Bedard Arthur (Ida) boss elect h 16 Morton
Bedford Helen E bkpr res 30 North
Belanger Arthur J (Victoria) cond h 348 Main
Belanger Ovila gro 59 Cedar h at N B
Belcher Alice E tchr res 39 Middle
Belcher Minnie E wid Ernest W h 39 Middle
Belcher Ruth M clk res 39 Middle
Belding Edgar F res 84 Green
Bellefield Louis lab h 1 Gifford
BELVERY FREDERICK W (Eva) (Economy Motor Sales) Baylies Sq New Bedford h Sconticut Neck rd Tel 757-W
Benedict Antone (Theresa) opr h Sconticut Neck rd
Benevides Josephine h 23 Middle
Benjamin E Byron (Virginia) opr h 68 Dover
Benjamin Octave (Mary) gro 396 Main h 398 do
Bennett Albert N (Cora) asst postmstr P O h 133 Chestnut
Bennett Clara h 199 Maine
Bennett Clarence W (Margaret L) mechl dentist h 120 Pleasant
Bennett John M lab h Oak Grove la
Bennett Mary L wid James res 81 Laurel
Bennett Merton E (Albertal) furn rpr h 168 Main
Bennette Wm (Margaret) opr h 305 Main
Benoit Adelard lab res 14 Davis
Benoit Adolph (Roseanna) lab h 14 Davis
Benoit Alfred (Roseanna) loomfixer h New Boston rd
Benoit Conrad mach res 27 Wilding
Benoit Edward (Lena) opr h 58 Harding rd
Benoit Frank E shipper res 27 Wilding
Benoit Henry opr h 14 Davis
Benoit Henry L (Ella) silver polisher h 10 Ball
Benoit Joseph (Elizabeth) elect h 27 Wilding
Benoit Laura res 189 New Boston rd
Benoit Noella res 189 New Boston rd
Benoit Victor (Arthemise) wvr h 6 Daniel
Benson Addie F nurse h 580 Wash
Benson Charles F (Lucy W) farmer h 620 Wash
Benson Clarence E (Agnes G) supt h 89 Fort
Benson Colby (Julia) sales h 34 Taber
Bent Whitney J (Mary T) sales h 52 Green
Bentley Frank T (Lillie) mach h 47 Green
Bentley Lewis E (Esther) h 252 Main
Bentley Raymond B (Mary) var 108 Spring res 118 Bridge
Berger Herman rem to Weymouth
Bernard Arthur (Sarah) mach h 24 Bridge
Bernard Stanislas pastor St Joseph's R C ch h 3 Adams
Berry Hazel E tchr Rogers sch res 112 Pleasant
Berry Wm (Mary) opr 41 Morgan
Bertram Kenneth (Helen) clk h 34 Green
Besse Allen D student res 10 Cooke
Besse Bertie W (Ada) pntr 101 Middle h 196 Wash
Besse Edward L (Lillian E) mgr and sch committee h 10 Cooke
Besse Lillian M tchr h 10 Cooke
Besse Melissa H bkpr res 10 Cooke
Bessette Alphonse h Manghan way
Bessette Edmour shoewkr res Manghan way
Bessette Ernest (Annie) third hd h Rivet
Bessette Joseph H (Anna L) third hd h Sconticut Neck rd
Bessette Peter (Augustine) pntr h 34 Blackburn
Bessette Phileas (Julia) fishermn h Grinnell
Bessette Pierre (Augustine) mason h 34 Blackburn
Bessette Rose B res Manghan way
Best Products Co (M Arruda G D Furtada) rear 38 Morgan
Beswick Arthur (Catherine) metalwkr 614 Wash
Betagh Harry E reporter res 50 William
Betagh Robert (Cora B) fore Atlas Tack Co h 50 William
Bethel Lee E clk 75 Pleasant h at Marion
Bettencourt Alice E res 18 Massasoit
Bettencourt Ernest res 18 Massasoit
Bettencourt Frank (Mary) lab h 35 Mulberry
Bettencourt Frank E driver res 18 Massasoit
Bettencourt Gabriel (Rose T) lab h Sconticut Neck rd
Bettencourt Hermenegildo (Mary B) opr h 379 Wash
Bettencourt John E (Alvina) driver h 18 Massasoit
Bettencourt Joseph L (Elizabeth) lab h 7 Walnut
Beuchotte Claude J prop Tabitha Inn 71 Centre cor Laurel h do
Bickerstaff Isabelle rem to N B
Bickerstaff James (Sarah) rem to N B
Binden Oliver L (Ida) eng h 122 Bridge
Birtwistle Christopher J (Roby P) mgr h 122 Pleasant
Birtwistle Leonard (Sarah E) acct h 34 Mulberry
Bisaillon Alma Mrs shoes 19 Centre h 7 Walnut
Bisaillon Angeline res 5 Hitch
Bisaillon Eugene A clk res 7 Walnut
Bisaillon Joseph (Alma) sales h 7 Walnut
Bisbee Martin L (Lucy H) registrar of voters Town Hall h 59 Main
Bisbee Robert C (Elizabeth A) chemist h 52 Cherry
Bissonette Albert student res 403 Main
Bissonette Eugenie opr res 403 Main
Bissonette Eva opr res 403 Main
Bissonette Ludger (Josephine) opr h 403 Main
Bissonette Ludger opr res 403 Main
Bissonette Rose opr res 403 Main
Bissonnette Omer (Beatrice) blksmith h 45 Howland rd
Black Agnes H sten res 129 Green
Black Dorothy student res 129 Green
Black Thomas (Agnes) evangelist h 129 Green
Blackburn Mary B dom h 165 Bridge
Blackburn Thomas (Gertrude) mach h 14 Jefferson
Blackwell Annie G Mrs drsmkr 209 Main h do
Blackwell Frank L (Annie G) florist h 209 Main
Blackwell Malcolm G florist res 209 Main
Blaha Clara opr res 38 Hedge
Blaha Joseph O (Alice) opr h 38 Hedge
Blaha Normand student res 38 Hedge
Blake Velma A tchr Oxford sch
Blakey Albert P (Selina) wvr h 3 W Wilding
Blakley Charles (Mary) rubberwkr h 156 Sycamore
Blanchard Charles B (Elizabeth) mach h 49 Bridge
Blanchette Adrien (Hiama) wvr h 61 E Coggeshall
Blanchette Albert eng h 34 Jesse
Blanchette Albert jr student res 34 Jesse
Blanchette Elzear wvr h 45 E Coggeshall
Blanchette Irene student res 34 Jesse
Blanchette Laura wvr res 45 E Coggeshall
Blanchette Yvonne student res 34 Jesse
Blaszczark Andrew (Katie) clk h 34 Garrison
Bliss Alexander F (Emily H) h 41 Fort
Bliss A Leonard (Mabel H) pntr 107 Main h 49 William
Bliss Donald C (Florence C) supt h 145 Chestnut
Blossom Anna H res 565 Wash
Blossom Franklin A farmer h 583 Wash
Blossom Levi (Georgianna) h 565 Wash
Blossom Lewis F (Ella H) farmer h 565 Wash
Blouin Joseph P (Evelyn) opr h Rivet
Blouin Pierre (Antonia) opr h Rivet
Blower Fred (Grace) opr h 21 Sycamore
Bly Ida wid Wm H h 52 Center
Bly Wm H died Oct 29 1924
Boehler Joseph (Ellen L) clk P O h 261 Wash
Boissoneault Arthur (Laura) mech h 5 Hedge
Boisvert Diana opr res 44 Veranda av
Boisvert Euclide clk 360 Main res 44 Veranda av
Boisvert George S (Alice) laundrymn h 44 Veranda av
Boivin Edwin (Maria) chauf res 122 Shaw
Boivin Napoleon (Edith) farmer h 22 Oak Grove la
Bold Milton L (Marion) tinsmith h 24 Francis
Boles Wm J mgr h 138 Main
Bollenbach Wm F (Edith E) mach h 372 Wash
Bond Adal R opr res 19 Wilding
Bond Adam (Minnie) wvr h 19 Wilding
Bonneau Fred H (Alice B) lab h 28 Alpine
Bonneville Alfred gro 407 Main h at Acushnet
Bonzek Joseph opr res 48 E Coggeshall
Bonzek Nellie student res 48 E Coggeshall
Bonzek Peter (Katherine) opr h 48 E Coggeshall
Bonzek Stanley opr res 48 E Coggeshall
Boodry James D (Cora S) carp h 36 Wash
Booth Charles D (Madeline E) mgr N B h 82 Wash
Booth Eleanore tchr h 243 Main
Booth James (Mary E) carrier P O h 243 Main
Borden Clara Mrs h 44 Pleasant

Borden Isaac B (Elizabeth) auto mech [illegible] Main h 204 Wash
Borden E Perry farm hd h Oak Grove la
Borden Mildred tchr J C Tripp sch h at N Westport
Borges Jose (Mary) pntr 448 Main h do
Borges Mable tubemkr res 448 Main
Borges Manuel (Emeline) farmer h Gelette rd
Borges Theodore tubemkr res 448 Main
Bosworth Benjamin K died Jan 29 1925
Bosworth David N (Mary A) mariner h 230 Green
Bosworth Mattie O wid Benjamin K h 109 Pleasant
Bosworth Myrata res 109 Pleasant
Bota Manuel T (Mary) opr h 85 Union
Boteilho Joseph (Mary P) farmer h Pine Grove
Boteilho Manuel opr res 44 Brown
Boteilho Mary opr res 44 Brown
Boteilho Palmira wid Joseph opr h 44 Brown
Botelho Charles opr res Bridge
Botelho Mary A opr res Bridge
Boucault Anna M sister res 334 Main
Boucher David res 28 Alpine
Boucher Romuald (Rose) shoes h 44 Summer
Boudreau Charles carp res 25 Middle
Boudreau Emma wid Martha h 25 Middle
Bourassa Joseph (Delina) farmer h 289 Wash
Bourassa Wm J (Eliza) auto mech h 289 Wash
Bourbeau Alice Mrs died August 25 1924
Bourbeau Andre opr res 37 Morgan
Bourbeau Armault student res 37 Morgan
Bourbeau Claire student res 37 Morgan
BOURBEAU JOHN B (Amelina) Contractor and Builder 37 Morgan h do Tel 8093-2 See page 831
Bourbeau Nere carp res 37 Morgan
Bourbeau Stella res 37 Morgan
Bourqot Theophile (Ida) opr h 42 Hawthorn
Bousquet Patrick (Alexina) carp h 43 Hicks
Bouwkuisen Thaddeus curate St Joseph's R C ch h 3 Adams
Bouzek Peter (Katarzina) wvr h 48 Coggeshall
Bowen Bertha Mrs h 65 Cedar
Bowen Norman W (Marie) sales h 38 Fort
Bowman Martin A (Emma) rem to N B
Bowman Wm B (Mary H) carp h 37 Elm av
Boyd Jessie L tchr Edmund Anthony sch res 38 Main
Bozos James fishermn h Sconticut Neck rd
Bozos Starter (Mary) fishermn h Sconticut Neck rd
Brackett Jesse (Olive) fore h 103 Main
Bradford G LeRoy (Alma C) reporter N B h 29 Taber
Bradford J Byron clk res 29 Taber
Bradford Mary E Mrs res 10 Fort
Bradley Henry W (Emma G) carp h Boulder pk
Bradley Richard H (Mary B) overseer h 456 Wash
Bradley Rose maid res 107 Fort
Bradshaw Doris G student res 90 Main
Bradshaw James E carrier P O h at N B
Bradshaw James T (Margaret M) clk h 133 Pleasant
Bradshaw Rose L Mrs h 90 Main
Bradwell George opr res 75 Cedar
Braga Antone (Mary) lab h 5 Milton
Brainin Lena res Bridge
Brainin Morris (Rosa) farmer h Bridge
Braley Albert G (Emma) pres 50 Cedar h do
Braley Albert L (Jennie M) autos N B h 33 Lafayette
Braley Charles H h Sconticut Neck rd
Braley Eli G (Gladys E) machinery N B h 38 S Pleasant
Braley Eunice Mrs hkpr 50 Cedar
Braley George F (Ethel M) treas 50 Cedar h 41 Laurel
Braley Loring H sales res 33 Lafayette
Braley's Creamery Inc Albert G Braley pres George F Braley treas 3 Pleasant
Brant Charles W (Agnes G) tacker h 12 Union
Brant Mildred W eyeletwkr res 12 Union
Brazil Adam opr res 15 Summer
Brazil George (Mary) eng h 421 Main
Brazil Joseph laundrymn res 421 Main
Brazil Virginia J maid res 8 Main
Breakall Elizabeth wid Arthur J h 21 Harding rd
Breault Alphonse blksmith res 402 Main
Breault Henry pntr res 402 Main
Breault Israel (Rose) blksmith 402 Main h do
Breault Israel jr lab res 402 Main
Breault Jacob P (Elizabeth) elect h 20 Coggeshall
Bremont Marie sister res 334 Main
BRIERE ALPHONSE (Lena) Carpenter Builder and Real Estate 69 Bridge h do See page 831
Briggs Harold K clk res 69 Fort
Briggs Jesse A (Emma L) clk h 12 Cherry
Briggs Wm P jr (Andrea J) clk h 35 Elm av
Brightman George A (Susan D) carp h New Boston rd
Brightman Margaret A M h Sconticut Neck rd
Brightman Marshall C lab h Sconticut Neck rd
Brindle John fishermn res 65 Hedge
Bristol County of See New Bedford Miscellaneous Dept page 726
Britain Joseph W (Elizabeth M) mgr h Harbor View
Britto Laurence (Mary) lab h 24 Atlas
Broadbent John (Mary) real est h 25 Laurel
Broadland John (Angeline) eng h 12 Hawthorn
Brodeur Alphonse (Mary) opr h Sconticut Neck rd
Brophy Wm H (Margaret A) overseer h 374 Main
Brotherson Ethel G opr h 86 Middle
BROUGHTON THOMAS (Mary A) Universal Press 14 N Second N B h 65 Laurel
Brown Albert A (Etta M) clk 2 Water h 120 Chestnut
Brown Albert N (Annie) pntr h 134 Pleasant
Brown Angelina res Sconticut Neck rd
Brown Anthony S (Eva L) chauf h Farm Field
Brown Candido (Mabel) farmer h Sconticut Neck rd
Brown Domingo (Mary) farmer h Sconticut Neck rd
Brown Frank E (Hannah) h 35 Oxford
Brown F Eben (Katherine W S) h 314 Main
Brown George D (Charlotte G) mstr mech h 96 Main
Brown James E (Clara A) shoewkr h Sconticut Neck rd
Brown John (Mary S) tacker h 60 Spring
Brown Joseph farmer r Sconticut Neck rd
Brown Joseph S (Ellen E S) lab h 44 Bridge
Brown Lena wvr h 27 Garrison
Brown Pierce D (Florence) sales mgr h 25 Lafayette
Brown Silveria h Sconticut Neck rd
Brown Walter fore 75 Pleasant h at Dartmouth
Browne A Allen h 257 Green
Browne Catherine L died Nov 3 1924
Browne George h 257 Green
Browne Henry D N (Florence) mgr Centre cor Main h 38 Walnut
Browne Pharmacy Henry D N Browne mgr Centre cor Main
Brownell Bryant M (Edna M) broker h 14 Cottage
Brownell Grace M res 122 Pleasant
Brownell Harriet hkpr h 64 Main
Brownell Lena res 37 Elm av
Brownell Morris R (Laura) lawyer N B and corp clk 6 Bridge h 6 Fort
Brownell Sadie died Sept 6 1924
Bruce Alexander (Helen) insp h 64 Green
Bruce Dorothea clk res 64 Green
Bruce George (Winnifred) buyer h 27 Lafayette
Bruce Wm student res 64 Green
Brun Joseph A (Mary) loomfixer h Pope beach
Bryant Elbert L (Mary) mason h 143 Pleasant
Bryant Hannah R D wid George asst matron House of Correction N B h 70 Fort
Bryant Helen M sec res 143 Pleasant
Bryant John I (Lizzie B) county commr chairmn selectmn and overseer of the poor h 70 Wash
Bryant Wm H fore h 75 Fort
Bryden Adelaide wid Wm S h 11 Fort
Bryden Apartments 35 Main
Bryden Bessie G baker 39 Main res do
Buckley Harry (Flora) clk h 5 Kane
Buckley Mary opr res 237 Main
Bueno Felicite sister res 334 Main
Buffington Everett F (Ethel H) cotton broker h 65 Green
Buffinton Arthur L (Ella M) meats N B h 3 Fort
Buist Frederick E (Mary E) eng h Sconticut Neck rd
Bulgar John P (Mary J) lab h Stone
Bullen Evelyne tchr res 33 Huttleston av
Bullen Thomas (Mary E) loomfixer h 337 Main
Bullen Thomas (Selina) overseer h 33 Huttleston av
Bulman Daphne M Mrs nurse h 41 North
Bulman James (Daphne M) sales h 41 North
Bumpus Annie S res 483 Wash
Bumpus Arthur lab h 47 Bridge
Bumpus Arthur opr h rear 85 Middle
Bumpus Henry L (Susan) opr h 81 Middle
Bumpus Jeremiah B (Annie S) carp h 483 Wash
Bumpus Samuel S (Elizabeth C) h 3 Wash
Bumpus Wm A (Lillian A) h New Boston rd
Burdick David J (Mary R) cloth broker h 80 Fort
Burgess Elsworth M (Bertha) sales mgr 75 Pleasant h 39 Elm av
Burgess Henry opr res 10 Mill rd
Burgess John A W (Lillian) mach h 12 Middle

Burgess Leslie F (Hattie A) elect h 10 Mill rd
Burghardt Milton (Pauline) rd bldr h Winslow ct
Burke Alice clk Kelley's whf res 50 Bridge
Burke Fanny wid Herbert h 26 Middle
Burke George drftsmn 75 Pleasant res 26 Middle
Burke Herbert D died June 1 1924
Burke Herbert D jr died Sept 4 1924
Burke James W (Annie G) lab h 50 Bridge
Burke Patrick H (Laura E) mach h Sconticut Neck rd
Burlingame Jeffers C student res 58 Hedge
Burlingame Raymond C (Mary L) buyer h 58 Hedge
Burns Doris tel opr res 85 Laurel
Burns Helen tchr Rogers sch
Burns James (Sadie) pntr h 110 Main
Burns Timothy J ins agt h 85 Laurel
Burrell Oliver (Dorothy B) eyeletmkr h 747 Wash
Burrell Sydney B (Edith A) sales h 115 Pleasant
Burrington George F (Eva) clk h 46 Bridge
Burrows Frank metalwkr res 4 W Wilding
Burrows Harry lab res 4 W Wilding
Burrows Wm (Esther) opr h 4 W Wilding
Bury Wm E (Lillie) opr h 39 Morgan
Busby Fred E (Jennie B) tchr h 59 Rotch
Bushnell Charles F (Sarah E) clk h 15 Green
Bushnell Richard M clk res 15 Green
Bushnell Stillman M (Helen) clk h 19 New Boston rd
Butler Herbert lab h 4 Cowen
Butler John (Adelina) milkmn h 54 Morgan
Butman Eleanor wid Wm T h 106 Wash
Cabral Antone M (Mary) farmer h 199 Alden rd
Cabral Frank F lab h 67 Pleasant
Cabral Jacintho (Anna) lab h 22 Veranda av
Cabral Jesse (Anna) farmer h 22 Veranda av
Cabral John (Mary G) farmer h 377 Alden rd
Cabral Joseph (Stella) opr h 41 Christian
Cabral Manuel (Alma) lab h 10 Magnolia av
Cabral Manuel (Mary) opr h 54 Morgan
Cabral Manuel (Ellen) tackmkr h 39 Christian
Cabral Mary opr res 22 Veranda av
Cabral Virginio opr res 122 Veranda av
Cadelle Robert C (Harriet A) cablemn h 3 Wood
Cady Ruth M tchr High sch
Caesar Paul S (Anna) glassmkr h 125 William
Caldwell Mattie h 9 Rodman
Callahan Frank J (Emma C) mtrmn h 19 Deane
Calloway Edna M sten res 135 Chestnut
Calloway Frank S (Alice B) fore 75 Pleasant h 135 Chestnut
Calloway Marion A res 135 Chestnut
Calverley Charles A student res 6 Garrison
Calverley Mary J Mrs h 6 Garrison
Camaral Alvaro (Alice) lab h 56 Elm av
Cambra Celeste Mrs h 107 Sycamore
Cameron Hugh B (Mary E) driver h 42 Oxford
Cameron Mary A nurse res 57 Rotch
Campbell Elwyn G (Marion H) tchr N B h 84 Laurel
Campbell Fanny h Sconticut Neck rd
Candage Herbert L (Grace) lab h 97 Middle
Caouette Flora res 111 Middle
Caouette Mathilde wid John B h 111 Middle
Caouette Theodore clk res 111 Middle
Capper Ernest polisher res 9 Kane
Card Harold L vamper res 109 Main
Card Henry L h 96 Middle
Card Wm C (Minnie) shoe rpr 109 Main h do
Cardoza Antone (Mary) opr h 17 Summer
Cardoza James P (Alice) driver res 63 North
Cardoza Joseph A (Mary E) h 27 Alpine av
Carleton Frank N (Eva R) harnessmkr h Harbor View
Carpenter Burt W (Laura) mach h 5 North
Carpenter Clayton shipper res 5 North
Carpenter George H lab h 36 Lafayette
Carpenter Orrin B (Florence R) clk h 44 Huttleston av
Carr Charles R (Mary) opr h 244 Main
Carrireau Joseph (Josephine) farmer h Bridge
Carroll Edward J (Mary T) msngr h 9 Pine Grove
Carroll Edward J jr student res 9 Pine Grove
Carroll Eugene (Alice) sales h 50 Howland rd
Carroll Maybelle tchr Wash st sch res 110 William
Carter Walter (Florence) h 69 North
Carter Wm (Jane) sales h Pope beach
Carvalho Amelia opr res Gelette rd
Carvalho Joseph (Mary) farmer h Gelette rd
Carvalho Manuel (Amelia) farmer h New Boston rd
Cary Floyd F (Anna T) designer h 6 William
Casavant Herbert (Evelyn) prntr h 83 Union
Case Everett B (Alice S) (Goddard Case & Braden) N B ins h 34 Linden
Case George W T (Lillie M) jeweler N B h 128 Pleasant
Casey Boat Building Co Major J Casey pres 4 Bridge
Casey Major J pres 4 Bridge h at N B
Caswell Arthur G (Madeline) eng h 97 Main
Caswell Grace R clk 21 Centre res 97 Main
Caswell Harry A (Annie) overseer h 11 Laurel
Caswell Madeline B rem to Wareham
Caswell Marjorie clk res 97 Main
Caswell Wm H lab res 14 Spring
Catlow Wm h 53 Cherry
Caton Antone lab h 75 Adams
Caton Rose tchr Oxford sch res 249 Main
Chabot George (Regina) opr h 177 Green
Chabotte George (Regina) wvr h 177 Green
Chace Andrew P (Lena M) archt N B h 131 Pleasant
Chace Edward F (Matilda F) farmer h Sconticut Neck rd
Chace Prescott F carp res 131 Pleasant
Chace see Chase
Chadwick Eadeuf lab res 234 Adams
Chadwick Ethel A res 234 Adams
Chadwick Louisa A wid Robert h 234 Adams
Champegny Claudia h 214 Main
Champegny Joseph D shoe dlr h 214 Main
Champegny Palmer student h 214 Main
CHAMPLIN WILLIAM D (Rebecca W) Town Clerk and Treas h 97 Fort
Chandler Asaph (Sarah) laster h 34 Green
Chandler Chester (Ruby) opr h 66 Hedge
Chandler Russell H (Alma) prsmn h 31 Hedge
Chaney Emma J res Pope beach
Chaney Simeon h Pope beach
Channing Edgar S clk res 165 Main
Channing Eleanor res 138 Main
Channing Eleanor G Mrs h 165 Main
Channing Walter E (Frances) drftsmn res 165 Main
Channing Wm R h 138 Main
Chapin Emily M Mrs res 11 Doane
Chapin Jennie E tchr res 11 Doane
Chapin Margaret K student res 11 Doane
Chapin Wilfred H (Caroline C) gen sec Y M C A N B h 11 Doane
Chapman Eben L (Edith P) civ eng h 18 Cedar
Chapman Eugene K (Doris C) rem to N B
Charbonneau Adelard (Ellen) third hd h 31 Sycamore
Charbonneau Camille chauf res 44 Veranda av
Charbonneau Elise wid John h 44 Veranda av
Charbonneau John B mason res 44 Veranda av
Charbonneau Joseph chauf res 44 Veranda av
Charbonneau Rose A winder res 44 Veranda av
Charbonneau Roseanna dom res 44 Veranda av
Charles Lizzie Mrs res Pope beach
Charles Wm mgr h Pope beach
Charry Alice A h 195 Main
Chase George F (Catherine) bkbndr h 70 Dover
Chase James E (Olga O) clk h 118 Pleasant
Chase Mabel J bkpr 59 Main res at N B
Chase Wm L supt Riverside Cemetery h 274 Main
Chase see Chace
Chausse Joseph A lab h Egypt la
Chemel Peter (Aggie) opr h 9 Winsor
Chemical 1 Rotch cor Wash
Chenard Everett A (Alphonsine) third hd h 48 Cedar
Cheney Annie Mrs bkpr res 65 Cedar
Cheranckey Wm T eng h 8 Hawthorn
Chester Ophelia Mrs h 120 Chestnut
Chevalier Edward lather res 399 Main
Chevalier Rosina wid Edward bkpr h 399 Main
Chevalier Wm (Rosalind) opr h 48 Hawthorn
Chimel John (Mary) opr h 7 Winsor
Chodkowski Bronislaw (Stefanie) opr h 23 E Coggeshall
Choquette Wilfred (Annie) carp res 20 Garrison
Christensen John E (Polly) rem to N B
Chroniak George (Bronislawa) wvr h 47 Maitland
Church Harry M (Elizabeth C) h 63 Bridge
Church Leonard K res 34 William
Church Marjorie B h 34 William
Church Wayne (Carrie) telwkr h 35 Taber
Church Wm F clk 27 Centre h 34 William
Church Wm L h 31 Main
Cierzo Paul (Agelina) opr h 125 William
Claffin Fred F (Edith M) firemn h 59 Sycamore
Clagg Margaret Mrs bkpr 12 Hedge
Clark Annie wid Hobart died Nov 21 1924
Clark Edgar L (Elizabeth) bkpr res 87 Greene
Clark John L jr sales h 13 William
Clark Lillian h 35 Summer
Clark Martha H wid John L h 13 William
Clark Myra H Mrs h 45 Rotch

Clark Nathaniel B pntr h 35 Summer
Clark Raymond A student res 45 Rotch
Clark Stanton B (Lucy J) tacker h 8 Gifford
Clark Thomas A (Helen F) carrier P O h 70 Fort
Clark Thomas F chauf res 44 Laurel
Clarke Sara E asst Millicent Library and sch committee res 35 Main
Clay Joseph W (Mary A) clk h 27 Green
Clay Warren opr res 27 Green
Clayton George O (Hattie R) tmstr h 63 W Morgan
Cleary Richard (Mary) fishermn h 297 Main
Clemens Hilliard D student h 7 Lafayette
Clemens Sherrard (Birdie) mgr h 7 Lafayette
Clemens Sherrard jr student r 7 Lafayette
Clifford Hattie Mrs nurse h Highland av
Clough George H (Ida M) steward h 5 North
Clough Harry (Elizabeth) opr h 52 Winsor
Clunie Robert M (Mary E) third hd h 1 Burgess av
Coates James (Hilda) 84 Church
Cobb Charles W (Sadie T) caretkr h 63 Main
Cobb Franklin A (Esther M) h 5 Middle
Cobb Stillman H (Lucretia A) lab h 22 Middle
Coburn Arline P tchr J C Tripp sch res 109 Main
Coburn Lewis D (Arline P) sales h 109 Main
Coe Wm A (Edith) supt h 24 Elm av
Coggeshall Clarabel cashr res 19 Summer
Coggeshall Harry B (Emma E) fore h 19 Summer
Coggeshall Lester (Hazel) plmbr h 19 Hitch
Coggeshall Memorial 6 Cherry
Coghlan Mary E dom res 74 Green
Colcord Frederick B chief eng N B res 137 Green
Cole Edward R (Maria L) toys Union cor Water h 36 Middle
Cole John (Cora) opr h 34 Hedge
Colleunatis Sotirios (Aurore) h 5 Alpine av
Collier Wm (Lucy) wvr h 57 Morgan
Collinge Ernest opr res 311 Main
Collinge Robert (Sarah) h 311 Main
Collinge Robert B (Ann H) 75 Pleasant res 331 Main
Collins Abbie A hkpr res 8 Wash
Colloty John J (Kate) h 35 Huttleston av
Colwell Fred E (Margaret T) fishermn h 2 Bridge
Colwell Lillian Mrs h 160 Main
Colyer Philip S (Cora E) caretkr h 58 Main
Comber Thomas (Mary) overseer h 20 Maple av
Compust Joseph (Mary) lab h Aiken
Congdon Walter S (Mary E) clk h 10 Cherry
Conley Frederick (Laura) sales h 26 Frances
Connolly Harold G (Maude) insp h 138 Main
Connor Charles A sales h 162 Main
Connor Eva A Mrs sten res 164 Main
Connor Eva L E sten res 164 Main
Connor John T Co Byron Doyle mgr gros 348 Main
Connor Lucy B died July 17 1924
Conquest Charles W chauf res Mrs M J Conquest
Conquest George W farmer h Sconticut Neck rd
Conquest Grace sten res Mrs M J Conquest
Conquest Mary J Mrs h Sconticut Neck rd
Conquest Walter R student res Sconticut Neck rd
Constant Wilfred H wvr res 722 Wash
Constant Wilfred P (Rosilda M) loomfixer h 722 Wash
Contant Arthur (Alice) var 394 N Front h do
Cook Alice P h 35 Main
Cook Charles W (Etta) fishermn h Sconticut Neck rd
Cook Jasper S (Mattie W) sales h 2 Ocean ct
Cook Nellie H tchr h 35 Main
Cook Robert opr res 42 Spruce
Cook Sarah A sten res 2 Ocean ct
Cooke Memorial Park and Pilgrim av
Cooley Frank (Mary) lab h 57 Pleasant
Cools Willibrod asst pastor St Joseph's R C ch h 3 Adams
Coombs Emma A tchr res 27 Spring
Cooper Norman (Emeline) toolmkr h 93 Fort
Cooper Thomas wvr h 9 Laurel
Co-operative Grocery Stores Co Edward St Onge mgr 48 Main
Copeland Mary A wid Elisha h 27 Church
Corcoran James F monuments 104 Middle res 37 Main
Cordeiro Antone opr res 406 Main
Cordeiro Antone S died Nov 1924
Cordeiro Antone S jr died Sept 26 1924
Cordeiro Mary S wid Antone h 25 Hawthorn
Cordes John H (Elizabeth) opr h 58 Dover
Cormano Clemence A sister res 334 Main
Cormier David (Adeline) fishermn h 29 River av
Cornell Arthur B (Catherine H) ins agt h 136 Pleasant
Cornell Walter T mfr 46 Fort h at N B
Correia Antone (Angelina) opr h 21 Blackburn
Correia Frank (Capalina) lab h 14 Blackburn
Correia Frank (Sarah) opr h 11 Lincoln
Correia Manuel (Zulmira) opr h 7 Maple
Correia Manuel H fish h 6 E Wilding
Correia Manuel J (Mary) hostler 98 Middle h 87 do
Correira Joseph (Filomena) opr h 37 Hawthorn
Correira Manuel (Emily) farmer h 285 Alden rd
Correira Manuel G (Domingas) lab h 6 E Wilding
Correiro Manuel (Annie) farmer h Sconticut Neck rd
Correlia Amelia h New Boston rd
Corrie Anna Mrs hkpr h 39 Bridge
Corrie Bartholomew J (Mary R) (East Fairhaven Garage) 741 Wash res Kane
Corrie Benjamin J lab h 39 Bridge
Corrie Joaquim J (Mary L) cook h Shaw rd
Corrie Manuel (Mary) lab h 87 Middle
Corriveau Josephine Mrs h off Bridge
Corson Everett H autos N B res 180 Wash
Corson Milton garage 53 Main h at N B
Cory Clarence M (Bertha S) paymstr h Weeden rd
Cory Frank fishermn h Sconticut Neck rd
Costa Antoine (Mary) opr h 28 Newbury
Costa Antone carp h 44 Rotch
Costa Bros (Frank and Samuel) gros Sconticut Neck rd
Costa Ernest B (Elizabeth) gro Sconticut Neck rd h do
Costa Ernest J (Fannie) lab h 28 Hawthorn
Costa Frank (Rita) (Costa Bros) h Sconticut Neck rd
Costa Frank (Rita) clk h Pope beach
Costa Frank (Mary) opr h 19 Howland rd
Costa Frederico A (Mary S) prntr 27 Elm h do
Costa Jesse (Emily) opr h 26 Magnolia
Costa Jesse jr pntr h 26 Magnolia
Costa John res 19 Howland rd
Costa John jr lab res 30 Veranda
Costa John F (Maria) farmer h 164 Long rd
Costa John P (Mary S) var 58 Wash h 60 do
Costa John V (Maria M) h 30 Veranda av
Costa Manuel lab res 2 Tripp
Costa Manuel (Maud) second hd res 23 Veranda av
Costa Manuel F (Jessie) fishermn h 61 Rotch
Costa Peter (Lillian) speeder tender h 103 Centre
Costa Samuel farmer h Sconticut Neck rd
Costello Delia Mrs h 61 Elm av
Costello Veronica clk h 61 Elm av
Cote Alphonse (Argeline) driver h 649 Wash
Cote Ovila (Olivine B) fore 50 Fort h Pope beach
Cote Philip (Regina) carp h 16 Deane
Cote Wilfred opr res 649 Wash
Cotrill J Arthur (Jennie) tinsmith h 50 Winsor
Cottelle Benjamin F (Hattie B) pianos N B h 84 Fort
Cottle Zedoc A (Eleanor) marine eng h 8 Walnut
Coupe Doris wvr h 117 Main
Coupe Edward (Mary) h 117 Main
Coupe Lea wvr res 117 Main
Courturiaux Etienne curate St Joseph's R C ch h 3 Adams
Couture Adelard (Hannah) carp h Grinnell
Couture Agnes res 397 Alden rd
Couture Alvina res 397 Alden rd
Couture Blanche opr res 397 Alden rd
Couture Noel (Leda) carp res 89 New Boston rd
Couture Oliver farmer h 397 Alden rd
Covell George A jr h 17 Mill rd
Cowan George D elev opr h 102 Main
Cowell Joseph (Helen) wvr h 33 Brown
Cowen Benjamin F died Oct 5 1924
Cowen Catherine B wid Benjamin h 121 Main
Cowen Catherine H wid Wm H h 28 Middle
Cowen Edson (Anna H G) sales h 28 Middle
Cowen Wm W died July 16 1925
Cowling Harold (Alice) carp h Sconticut Neck rd
Coyne Joseph T (Alice) mule spinner h 91 Church
Coyne Michael (Mary) mule spinner h 14 Hawthorn
Coyne Robert mule spinner h 14 Hawthorn
Coyne Robert E (Clara A) clk Ferry h 5 Cottage
Crabe Charles W (Caroline H) florist h 20 Bridge
Craig Arlington jr (Louise) mach res 41 Rotch
Craig Wm L (Ethel) ins res 231 Main
Crapo Charlie (Correr) clk h 4 Eldridge la
Crocker Gorham D (Anna G) h 93 Green
Crocker Lester D (Elizabeth A) carrier P O h 129 Farm Field
Crompton Harry (Agnes) opr h 26 E Coggeshall
Cromwell Ichabod O (Annie M) lab h 6 Tripp
Cromwell James E lab res 100 Centre
Cromwell Maria V res 100 Centre
Cropper Walter (Emma) opr h 7 W Wilding

Cross Walter A (Florence) naval archt h 40 Main
Crowell Aruna B pictures N B h 22 Cottage
Crowell Helen P h 17 Main
Crowell Howard G (Elizabeth G) [illegible] h 10 Maple av
Crowell Myra D prin Oxford sch res 37 Main
Crowley Jeremiah (Kate M) real est h 41 Taber
Crowley Robert E (Mary) opr h 27 Taber
Crowther Wm (Lillie) janitor h 29 Howland rd
Croxtall Lillian Mrs opr h 12 Cherry
Croyer Emelia Mrs h New Boston rd
Cruz Frank (Anna) wvr h 17 Perry
Cuddy Frank (Ethel) mach 10 Water h 31 Rotch
Culver Lewis (Evelyn M) toolmkr h 9 Chestnut
Cummings Frank A (Catherine S) cotton broker h 53 Walnut
Cummings Harry (Eva) shoewkr res 46 Bridge
Cummings Malcolm M (Emily) chauf h 65 Main
Cummings Ralph B (Winnifred S) billiards 25 Centre h 103 Fort
Cunha Joseph (Mary) mach h 44 Howland rd
Cunniff Frank J (Fairhaven Exide Battery Service) Middle cor Pease h 117 Main
Cunniff John M (Anna A) film opr h 215 Main
Cunningham George W (Harriet) wirewkr h 45 Summer
Curby see Kirby
Curran Frank pntr h Harbor View
Curran Harriet wid John h 67 Elm av
Curran John E res 67 Elm av
Curran Mary E clk res 67 Elm av
Curran Sarah A wid John D h 136 Laurel
Cushman Emery E chauf h 155 Chestnut
Cushman Park junct Bridge Green Main and Spring
Cushman Ruth T Mrs h 41 Rotch
Cusson Edmund (Jane) opr h Rivet
Cusson Jane h Sconticut Neck rd
Cusson Joseph (Rose) loomfixer h 663 Wash
Cygan Alexandra opr res 31 Magnolia av
Cygan Josephine h 31 Magnolia av
Cyr Victoria h Sconticut Neck rd
Daffinee Eliza J wid Noah res 149 Green
Dagesse Arthur (Auzelie) gro 359 Alden rd h do
Daigle Alfred (Hedwidge) janitor h 304 Main
Daley Joseph H (Ethel A) mtrmn h 33 Jefferson
Damas Antonio opr res 181 Green
Damas Frank R insp h 34 Mulberry
Damas Joseph clk res 181 Green
Damas Virginia opr res 181 Green
Damas Waldemar student r 34 Mulberry
Dammon Wm F (Florence) teller First Nat Bank N B res 80 Laurel
Damon Harriet h 138 Main
Dana Edith res 200 Adams
Dana Grace res 200 Adams
Danforth Alice H h 204 Main
Danforth Jonathan H confr h 204 Main
D'Anjou Laura R minr 356 Main res 163 do
Darby Lester D (Mabel) ins agt h 2 Hedge
D'Arcey Thomas E (Sara) instr Y M C A h 2 Hedge
Darling Arthur W (Beatrice) clk res 212 Wash
Darling Edgar W (Gertrude) gro h 212 Wash
Darling Edgar W jr (Hilda) gardener h 204 Spring
Dary Henry (Marion) overseer h 23 Cottage
Da Terra Frank (Alexandrina) farmer h Oak Grove la
Davenport Charles E (Frandia E) acct h 37 Taber
Davenport Edward D (Alice) mgr h 404 Wash
Davies Franklyn J (Isabelle) overseer h 19 Cottage
Davis Alfred G (Marion E) elect res 135 William
Davis Anthony B (Alma) mach 18 Lafayette
Davis Clara J nurse res 135 William
Davis Etta C res 49 William
Davis Frank L (Lena) gardener Peter Murray's h 66 Wash
Davis Franklyn J (Isabella T) overseer h Harbor View
Davis John H (Catherine) mach h 570 Wash
Davis Mary L Mrs died June 20 1924
Davis Warren L (Clara L) sales h 76 Centre
Davis Wm opr h 66 Wash
Davol Marion res Sconticut Neck rd
Day Ruth M tchr res 22 Spring
Day Walter (Lois) carp h 144 Green
Days Edward W mach res 75 Farm Field
Days Enos jr elect res 75 Farm Field
Days Enos H (Mary) pntr h 75 Farm Field
Days Henry W mariner res 75 Farm Field
Days Herbert chauf h 75 Farm Field
Dayton Annie wid Joseph E h 129 Middle
Dayton Joseph E died Feb 16 1925
Dean Beatrice tchr res 7 Main
Dean Everett K (Annie J) clk 75 Pleasant h 7 Main
Dean Fannie M h 19 Mulberry
Dean Lincoln H (Doris) clk 75 Pleasant h 149 [illegible]
Dean Lionel res 10 Tabor
Dean Wm (Florence) second hd h 10 Taber
Dean Wm D (Martha E) mach h 111 William
Dean Wm V lab res 75 Fort
Deane Daniel W h 1 Bridge
Deblois Fedora opr h 24 Morgan
Deblois Joseph (Marianna) carp h 24 Morgan
Deblois Philip (Leonie) carp h 23 Alpine av
DeBoetselier Charles asst pastor Sacred Heart R C ch h 368 Main
Debrose Edmund (Mary) molder h 6 Brown
DeCoffe Edward G (Alice L) sales h 212 Main
DeCoffe Margaret cashr h 212 Main
DeCoffe Murray H sales res 212 Main
DeCoffe Parker sales res 212 Main
De Forge Albert J (Anastasia) boatbldr h 102 Middle
De Freitas Antonio V (Laura) asst mgr h 13 Huttleston av
De Freitas Luiz clk res 13 Huttleston av
Delano Ada E drsmkr 130 Green h do
Delano Adelaide res Weeden rd
Delano Allerton T (Effie E) carp h 453 Wash
Delano Calvin (Flora) tmstr 38 Rotch h do
DELANO CLARENCE F (Mary J) Plumbing Heating and Hardware 72 Main Tel 2449 h do See page 833
Delano Deborah wid Ansel A h 27 Main
Delano Elizabeth T artist 91 Pleasant h do
Delano Emma T h 130 Green
Delano George H (Julia S) farmer h Weeden rd
Delano Harry W (Ada) boatbldr h Weeden rd
Delano Harry W jr fishermn h Weeden rd
Delano Helen A clk 75 Pleasant res 64 Laurel
Delano Herbert chauf res Farm Field
Delano John Mrs res 39 Union
Delano Joseph S (Annie) fish 75 Main h 64 Laurel
Delano Mae clk res Farm Field
Delano Richard L clk 72 Main res do
Delano Wade F carp res h Farm Field
Delano Warren L carp res Farm Field
Delano Wm B (Marion) clk 75 Pleasant res 54 do
Delano Wm H clk Board of Health h 73 Green
Delano Wm H pntr res 27 Main
Delude John (Mary E) opr h 9 E Coggeshall
DeMello Antoine (Theresa) opr h 20 Magnolia av
Demers Charles E (North Fairhaven Cut Price Store) 348 Main h 15 Deane
Demers Joseph A (Mary N) sales h 18 Cooke
DeMoranville Elizabeth B wid Albert E h 336 [illegible]
Denham Minnie A rm to Rochester
Dennie Harold B (Clara M) sales h 87 Laurel
Dennie Richard A (Catherine) clk 45 Pleasant h do
Dennis Laura h Harbor View
DePina Eugenio lab res Shaw rd
DePina Manuel T (Isulina) mason h Shaw rd
DePina Mary res Shaw rd
Deprey Victor student h 31 Alpine av
Derocher Pierre (Augore) opr h 397 Main
Derry Fred S (Marion L) mgr h 54 Green
Deschane Joel (Agnes) fishermn h at Pope beach
Deschenes J Alfred fore 28 Spring h at New Bedford
DeSouza Joseph S (Mary) shoewkr h 25 Laurel
DeSouza Manuel filler res 25 Laurel
DeSouza Margaret winder res 25 Laurel
DeSouza Mary ruler res 25 Laurel
Desroches Elias N (Eva) mason h 375 Wash
Desroches Elzear (Amanda) mason h 44 Veranda av
Desroches Joseph (Delore) opr h 31 Sycamore
Desroches Leo wvr res 31 Sycamore
Desroches Ovila (Lena) baker h 50 Hawthorn
Desrosiers Clovis (Rosanna) opr h Sconticut Neck rd
Desrosiers Joseph (Emma) opr h 42 Coggeshall
Des Souza Frank (Mary) carp h 29 Atlas
DeTerra Frank (Alexandrina) farmer h Oak Grove la
Devine James (Martha) lab h Manghan way
Devine Leah H sten 21 Centre res 31 Green
Devine Richard T (Margaret M) rivetmkr h 31 Green
Dewey Arthur O (Julia) Y M C A wkr h 55 Church
Dexter David A (Rose H) glasswkr h 35 Main
Dexter Edwin F eng 8 Water h 18 Middle
Dexter Joseph J (Elizabeth J) pntr h Farm Field
Dexter Robert tackwkr res 90 Middle
Dhigosinki Jan (Zophie) wvr h 63 Hopkins
Dias Danis (Alexandria) opr h 90 Farm Field
Dias James student res 67 Newton
Dias John farmer h Gelette rd
Dias Joseph (Mary) carp h Ash
Dias Joseph A (Ethel) shoemkr h 97 Church
Dias Louis (Mary) hairdresser 369 Main h 68 Newton

Dias Louis (Mary) opr h 67 Newton
Dickey George C prin High sch res 105 Pleasant
Dickey Wm W (Alice G) mechl eng h 65 Wash
Dickson Wm (Eva) fore h 68 Church
Didlock Cecil (Olive) blksmith h 103 Main
Diggle Herbert (Elsie) grinder h 21 Elm
Diggle John W (Alice) eng h 342 Wash
Dillingham Anna wid Charles h 138 Chestnut
Dillingham Eben J lab h 89 Main
Dillingham Edward R carp h 89 Main
Dillingham Wm A (Elsie) mach h 158 Chestnut
Dilworth John (Agnes) opr h 254 Green
Diogo Joseph A (Mary S) opr h 44 Laurel
Dixon James G (Helena M) designer h 11 Oxford
Dixon Stanley G opr h 11 Oxford
Doane Emma M Mrs h 27 N William
Doane Myra L Mrs mus tchr res 89 Green
Doane Ruth res 127 N William
Doberck Carl V (Annie) elect h 88 Middle
Dobson Doris silk winder res 61 Cedar
Dobson Eric clk 65 Fort res 61 Cedar
Dobson James C (Elizabeth) shipper h 61 Cedar
Dobson Richard C shipping clk res 61 Cedar
Doctors Harris (Esther) tlr h 14 Centre
Dodge Anna A h 48 William
Dodge Harry E (Ruby) drftsmn h 48 William
Dodge Ruby R tchr High sch h 48 William
Dodge Sarah G h 48 William
Doherty James asst supt res Frances
Dolan Annie sister res 334 Main
Dolphin Anthony (Mary) watchmn h 53 Dover
Donnelly Ida M Mrs died Oct 6 1924
Donnelly James F (Ruth E) trainmn h Pope beach
Donnelly John (Mary) farmer h Oak Grove la
Donnelly John (Ada F) pntr h Oak Grove la
Donovan Florence E res 62 Centre
Donovan Helen B res 62 Centre
Donovan Lois A res 62 Centre
Donovan Wm F (Ellen) pres 75 Pleasant h 62 Centre
Doran Bertha D Mrs tchr Wash st sch
Doran Robert N blksmith h 95 Pleasant
Dore Henry (Viola) carp 48 Howland rd h do
Douglas Walter F (Cora B) mason 32 Summer h do
Douglass Ansel G (Mary E) sales h 189 Green
Dow Wm A confr 26 Centre h at N B
Dowd James H h 35 River av
Dowd James H jr sales res 35 River av
Downey Patrick J (Mary R) lab h 47 Green
Drake Charles P (Edna M) tack pkr h 63 Fort
Drake Clarence B (Beulah) mgr 59 Main h 105 do
Drake Ethel M clk res 63 Fort
Dreher Arthur L (Bertha) mach h 4 W Ball
Drew Alice res 136 Adams
Drew Annie B wid Benjamin F h 136 Adams
Drew Charles Irving (Ethel L) assessor Town Hall and bldg insp h 6 W Allen
Drew Charles LeB (Mary L) carp h 6 W Allen
Drew Norris J cable splicer res 48 Pleasant
Drew Wm M (Paretta L) h 31 Wilding
Driscoll Charles R (Ruth A) tackmkr h 67 Bridge
Driscoll Dennis (Sarah L) fore h 54 Pleasant
Dronault Melanie sister res 334 Main
Duarte John (Mary D) combfixer h 175 Green
Duarte Manuel (Fannie) lab h 38 Maitland
Dubiel Edward student res 39 Jesse
Dubiel Emile student res 39 Jesse
Dubiel John (Mary) lab h 39 Jesse
Dubiel Mary opr res 39 Jesse
Dubois Dexter D (Ruth G) warehouse h 25 Taber
Duchesne Henry (Agnes) lab h Rivet
Duchesne Renee lab res Rivet
Duchesneau Henry (Mina) lab h 65 Larch av
Duchesneau Wilfred baker res 65 Larch av
Duckett Edmond (Margaret) insp h 8 Wood
Duckett E Vincent bkpr res 8 Wood
Duckworth Norman rem to N B
Duckworth Thomas (Alice) pntr h 70 Church
Dudgeon Faith res 28 Fort
Dudgeon Philip S ins agt N B res 28 Fort
DUDGEON SAMUEL (Mabel N) Treas Steiger Dudgeon Co N B h 28 Fort
Dudgeon Stuart clk res 28 Fort
Dudley Thomas (Florence E) clk h 124 Pleasant
Duffy Alice L died May 16 1924
Duffy Frank O (Mary) mstr mech h 137 Green
Duffy Wm H opr res 137 Green
Dugdale Allan (Mary) auto mech h 125 Adams
Dugdale Charles R (Susan D) clk h 288 Wash
Dugdale Harold R clk res 288 Wash
Dugdale Richard (Agnes) farmer h 11 Holcomb
Dugdale Winifred I student res 288 Wash
Dumas Wm J (Maud D) second hd h 159 Green
Dunbar Jennie B Mrs died Nov 9 1924
Dunbar Reuben W h 14 Union
Dunham Annie W h 57 Green
Dunham Bessie wid Fred C h 78 Laurel
Dunham Crawford L plmbr N B h 51 Green
Dunham Florence J clk res 59 Oxford
Dunham Frederick C died June 2 1924
Dunham Henry plater res 78 Laurel
Dunham Roswell B (Mary G) mgr h 79 Laurel
Dunham Wm H h 59 Oxford
Dunn Frank E (Ellen A) clk 72 Main h 10 Spring
Dunn Howard P (Nellie) farmer h Sconticut Neck rd
Dunn Nathaniel B plmbr h Weeden rd
Dunwoodie Richard H (Stella) sec Y M C A h 6 W Elm av
Dunwoodie Stella Mrs h 6 W Elm av
Duplaise Mederic (Agustine) restr 1960 Purchase h 161 Cove
Dupont Omer A (Dora) lab h 145 Sycamore
Dupree Samuel barber 344 Main res at N B
Dupuis Alfred carder res 34 Oak
Dupuis Arsene (Emma) barber h 247 Adams
Dupuis Joseph (Josephine) carp h 34 Oak
Dupuis Louis C (Rose) chauf h Gelette rd
Dupuis Oscar L pntr h 34 Oak
Duque Leonie M sister res 334 Main
Durant Margaret h Sconticut Neck rd
Durant Margaret Mrs hkpr h 259 Sconticut Neck rd
Durfee Abram H (Clara S) mach h 138 Pleasant
Durfee Arthur A (Sylvia F) auto rpr h 33 Fort
Durfee Elizabeth J Mrs h 3 W Elm av
Durfee Gertrude E student res 3 W Elm av
Durfee Leopold J G auto rpr 95 Spring h 3 W Elm av
Durfee Wm A (Ethel) agt h 110 Pleasant
Dutra August gro 42½ Rotch h at N B
Dutra Manuel (Mary) opr h Sconticut Neck rd
Dutra Maria Mrs hkpr h Deane
Dutras Jule (Mary) chauf res 94 Wash
Dutton Harold B (Mabel) pharmacist Centre cor Main and sewer commr h 140 Chestnut
Duval Alfred (Alexina) chauf h 73 Morgan
Duval Arsene G (Anna) (Oxford Pharmacy) 364 Main res 46 Spruce
Duval Euclid (Melvina) spinner h 51 Newbury av
Duval Peter (Hilda) wvr h 27 Boulder pk
Dwelley Alice died May 18 1925
Dwelley Edward G (Grace) farmer h Bridge off New Boston rd
Dwelley Mary H h 55 William
Dyer Rosanna E res 12 North
Dynan Charles E (Cora) supervisor N C Tel Co h 31 Huttleston av
Earle Frederic E (Lavinia) pres-treas 30 North h do
Earle F E Co Frederic E Earle pres-treas contrs 30 North
Earle Wm (Henrietta) h 28 North
East Fairhaven Garage 641 Wash
Easter Edith M Mrs died Oct 25 1924
Easter James F military instr h 65 Chestnut
Eastwood Betsey Mrs res 52 Boulder pk
Eastwood Henry (Ozia) opr h 24 Veranda
Eaton Clarence W (Eunice D) banker N B h 27 Fort
Eaves Jane wvr res 23 Howland rd
Ebers Ragnald curate St Joseph's R C ch h 3 Adams
Eccles Joseph (Bridget) milk Oak Grove la h do
Eddy Charles V (Grace) fore h 16 Centre
Eddy Wm B (Lucy M) clk h 27 Mulberry
Edge Philys (Mary) opr h 434 Main
Edmondson Robert (Margaret) opr h 15 Sycamore
Edwards John T (Mary D) mariner h 46 Elm
Egan Annie res 74 Cedar
Egan Daniel mariner h 74 Cedar
Egan Margaret hkpr h 74 Cedar
Eggermont Sophie sister res 334 Main
Eitel Louis A (Emily A) eyeletmkr h 62 Fort
Eldred Chester W (Josephine) fore h 207 Main
Eldredge Charles K (Mary E) fore h 140 Green
Eldridge Abbie E wid Edward h 45 Bridge
Eldridge Byancia C wid Peter V h 14 Summer
Eldridge Chester W (Grace E) sales h 10 Spring
Eldridge Edith wid John L matron 301 Nash h do
Eldridge Frank O (Minnie) carp res 43 Fort
Eldridge John L died July 16 1925
Eliot George F comber res 34 Bridge
Elliot Russell (Cecelia) sales h 13 Elm av
Elliott Corbett C lab h 60 Oxford
Ellis Abbie F wid Edward W h 72 Centre
Ellis Benjamin S (Emily) plmbr 72 Main res 58 Pleasant

Ellis Clarence F farmer h Farm Field
Ellis Clinton E (Mabel) eng h 79 Cedar
Ellis Edward M (Mary A) yacht capt h 56 Pleasant
Ellis Edward P lab res 56 Pleasant
Ellis George (Mabel) lab h 137 Bridge
Ellis Henry T (Ida M) lab h Gifford
Ellis Howard C pntr res 56 Pleasant
Ellis James H (Katherine) (Ellis Garage) 2 Middle h 6 do
Ellis Mary F res Oak Grove la
Ellis Stephen H lab h Oak Grove la
Ellis Thomas S eng h 66 Pleasant
Ellis Walton F clk 75 Pleasant res 137 Bridge
Ellis Wm lab h Oak Grove la
Emberson George (Emily L) clk h 164 Main
Emery Arthur L (Bertha G) autos N B h 71 Green
Emin George A (Rosanna A) autos N B h 45 Cedar
English James (Hattie) chauf h Pope beach
Enos Frank (Melinda) wvr h 16 E Allen
Enos Manuel (Helen) sales h 33 Centre
Entin Rose Mrs var 130 Main h do
Entin Samuel real est 130 Main h do
Entwistle Frank (Lillian) opr h 76 Dover
Erickson Eric M (Annie) opr h 39 Jefferson
Erickson Wm (Mildred) h 9 W Ball
Erlbeck Max J (Rose) overseer h 17 Elm av
Erlbeck Sadie M clk res 17 Elm av
Erlbeck Wm changer-over res 17 Elm av
Evangelides Nicholas (Ephemia) eng h 485 Main
Evans Joseph mach res 17 Garrison
Faford Alphonse (Margaret) carp h 7 E Ball
Faford F Xavier (Rose N) contr h 358 Main
Faford & Damm Enamel Co
Fairbairn Elva W clk 55 Main res 131 Laurel
Fairchild Annie J tchr res 33 Middle
Fairclough Herbert (Hattie) loomfixer h 194 Wash
Fairfield Georga bkpr h 38 Middle
FAIRHAVEN BATTERY CO (Edward W Barrett) 12 Adams See page 829
Fairhaven Club 398 Main
Fairhaven Community Nursing Assn Town Hall
Fairhaven Cong Church Centre cor William
Fairhaven Country Club New Boston rd
Fairhaven Exide Battery Service (Frank J Cunniff George A Roberts) Middle cor Pease
FAIRHAVEN GARAGE (Edward G Spooner jr) Rotch cor Washington Tel 461 Automobile Painting 101 Middle See page 829
Fairhaven Hospital 20 Fort
FAIRHAVEN INSTITUTION FOR SAVINGS Thomas A Tripp Pres Charles H Morton Treas 19 Centre Tel 3490 See page 830
Fairhaven Iron Foundry Co C H Morton pres L W Morton treas 2 Water
Fairhaven Masonic Club Main cor Centre
Fairhaven Monastery 111 Adams
FAIRHAVEN NATIONAL BANK See National Bank of Fairhaven
Fairhaven Nurseries (Zepherin R Pinault) florists 343 Wash
Fairhaven Pumping Station Mill rd
FAIRHAVEN SALES & SERVICE CO Wm J Maley Manager 64 Rotch See page 829
FAIRHAVEN STAR THE Henry D Waldron Publisher 20 Main Tel 250 See page 832
FAIRHAVEN TOWN OF
" Almshouse Mrs Edith Eldridge matron 301 Wash
" Assessors Charles I Drew chairmn Town Hall
" Auditors Ralph E Lumbard Charles E Shurtleff
" Board of Assessors Charles I Drew Town Hall
" Clerk and Treasurer Wm D Champlin Town Hall
" Fire Department Alexander Price jr chief 80 Centre
" Health Department Lester W Horne chairmn Town Hall
" Inspector of Live Animals Albert L Austin 121 Adams
" Inspector of Slaughtered Animals Thomas Livesey 338 Main
" Library Department Galen W Hill librarian Centre cor William
" Park Commissioners Harold B Dutton chairmn Town Hall
" Police Department Town Hall
" Registrars of Voters Henry D Waldron chairmn Town Hall
" School Department Charles F Prior supt Town Hall
" Selectmen and Overseers of Poor John I Bryant chairmn Town Hall
" Sewer Commissioners G Winston Valentine chairmn Town Hall
" Stone Crusher ft Rotch
" Tax Collector John H Stetson Town Hall
" Town Hall Centre cor Walnut
" Tree Warden Peter Murray 164 Wash
Fairhaven Water Company Thomas A Tripp pres Galen W Hill treas Harry F Gidley supt 6 Bridge Pumping Sta Mill rd
Fairweather Wm R (Aldora) piper h 135 Walnut
Falt Gertrude tchr Oxford sch res 32 Green
Fanton Charles (Sarah) insp h 2 W Elm av
Farland Horace (Evon) mule spinner res 23 E Allen
Faulkner Nelson (Alice) sales h Sconticut Neck rd
Faunce Edith supervisor public sch
Fell Benjamin (Frances A) twister h 31 North
Fell Clara Mrs h 23 Beach
Fell James loomfixer res 31 North
Fennesey John (Annie) capt h 67 Sycamore
Fermino Valentine (Domingo) lab h 6 Jefferson
Fernandes Albert (Annie) lab h 32 Oak
Fernandes Antone A (Anna) gro h 38 Fort
Fernandes Jansario opr res 28 Alpine av
Fernandes John (Clementine) farmer h 79 Alden rd
Fernandes John (Mary) fish h 87 Union
Fernandes John A (Mary) opr h 28 Alpine
Fernandes John S (Mary F) gro h 54 Spring
Fernandes Joseph (Belmera) mason h 28 Alpine av
Fernandes Manuel opr h 73 Hopkins
Fernandes Margaret tchr res 38 Fort
Fernandes Marion C (Julia M) opr h 37 Veranda av
Fernandes Peter C (Cathrina) gro 28 Water h 25 do
Fernino Valentine (Domingo) lab h 6 Jefferson
Ferreira Antone (Luzia) farmer h Bridge
Ferreira Joaquin farmer res Bridge
Ferreira John clk res New Boston rd
Ferreira John (Mary R) farmer h Mill rd
Ferreira John V (Margaret) watchmn h 23 Winsor
Ferreira Joseph (Blanche) h New Boston rd
Ferreira Manuel (Mary) opr h 4 Tripp
Ferreira Manuel P opr h 53 Morgan
Ferros Joseph (Marie J) lab h 9 Duxbury
Fett Nicholas clergy N B h 3 Adams
Fielding Robert H (Sarah) uphol h 29 Hedge
Fields Albert (Margaret) wvr h 2 Shaw rd
Figuredo Joe opr res 98 Sycamore
Finnell Carrie B h 144 Pleasant
Finnell Hazel tel opr 75 Pleasant res 141 do
Finnell Leonard F (Hazel) adv mgr res 141 Pleasant
Finni Charles D (Margaret C) rem to N B
Firmino Carlos (Marie) lab h 7 Almy
Firmino Joseph J opr res 121 Laurel
Firmino Valentine (Dominga F) lab h 6 Jefferson
Fish Charles F (Elizabeth) lab h 25 Temple pl
Fish Frederick R (Catherine E) shopkpr h 39 Hedge
Fish Harry F (Mary) mgr h 37 Hedge
Fish M Alice h 20 William
Fisher Harold C chauf h 184 Main
Fisher Julia A wid Walter H h 63 Fort
Fisher Paul L (Letty) chauf res 17 Middle
Fiske Charles gardener h 310 Wash
Fitton Sarah E res 7 Holcomb la
Fitton Thomas (Eliza) lab 5 Kelley's la
Fitzsimmons Ruth E tchr res 112 Wash
Fitzsimmons Wm J (Elizabeth) eng Atlas Tack Co and sewer commr h 112 Wash
Flanagan Lemuel A (Ruth) meatctr h 35 Jefferson
Flanders Kenneth A (Mary L) dept mgr N B h 37 Laurel
Flatten Andrew (Anita) h 36 Hedge
Flement Joseph (Leuda) carp h 684 Wash
Flemming Archibald (Anna C) farmer h 141 Adams
Flemming Catherine C tchr res 141 Adams
Flemming Sarah A nurse res 141 Adams
Fletcher Arthur J (Helen L) dentist h 35 Laurel
Fletcher Dorothy L res 35 Laurel
Fletcher Mary S Mrs tchr J C Tripp sch res 3 Walnut
Fletcher Percy I (Mary) sales h 3 Walnut
Fleumental Michael lab h 39 Spring
Fleurent Joseph (Rose A) carp h 688 Wash
Flood Emma J wid John died Aug 6 1924
FLOOD L DANIEL Loom Reed Ribs 192 N Water New Bedford h 217 Green See page 74
Flood Noah (Harriet H) lab h 1 Walnut
Flores John (Mary) opr h 68 Rotch
Flores Joseph (Frances) lab h 69 Summer
Flores Joseph jr lab res 69 Summer
Flynn Catherine res 21 Hedge
Foisy Alfred opr res Oliver Foisy
Foisy Dosithe (Rose) wvr h Sconticut Neck rd
Foisy Oliver (Claire) carp h Sconticut Neck rd
Foley James J (Bridie) seamn h 58 Dover
Foley Nicholas (Mae) fishermn h 33 Oak

Foley Peter pkr h 255 Green
Folger Mary J h 24 Bryant
Folsom Hiram treas 50 Fort h at Westbury
Fonseca Antoine (Mary) opr h Margaret
Fonseca Joseph (Mary F) opr h 4 Kane
Fontaine Peter (Annie) fishermn h Sconticut Neck rd
Fontaine Wilfred (Mary L) mus h 21 Deane
Fontes Joseph (Maria) speeder tender h Narragansett boul
Fontineau Alfred (Clara) chauf h 18 Blackburn
Forand Peter (Margaret) third hd h 645 Wash
Forrest Edwin W plmbr h 39 Fort
Forrest Leonard clk res 39 Fort
Forrest Walter S (Elizabeth) bkpr h 39 Fort
Forsblom Charles (Emma) farmer h 9 Oak av
Forsblom Claus (Emma L) h 9 Oak av
Fort Phoenix end Beacon
Fort Phoenix Pavilion end Fort
Fortes Antone (Rose) lab h 18 Lincoln
Fortes James lab res 19 Water
Fortes Manuel (Paulina) ropewkr h 135 Bridge
Fortin Lucien (Exilda) fishermn h 15 Beach
Fortin Philias rem to N B
Fortune John (Rosanna) opr h Boulder pk
Foster Abner B (Leona M) antique furn h 15 Elm av
Foster Albert E (Margaret) foundrywkr h 3 Middle
Foster Albert E U S S res 3 Middle
Foster Frank F (Mary) farmer h Sconticut Neck rd
Foster Joseph (Annie) farmer h Sconticut Neck rd
Foster Joseph E fishermn h 5 Eldridge la
Foster Leota E nurse res 15 Elm av
Foster Leroy B clk 75 Pleasant res 37 Main
Foster Manuel (Mary) fishermn h 5 Eldridge la
Foster Manuel (Antone) opr h 29 Middle
Foster Robert W (Mary) brass foundry N B h 185 Main
Foster Rufus (Mildred) eng h Fort
Foster R Wilson (Mildred G) contr 6 Market h 6 Fort
Fox John (Mary) slasher tender h Sconticut Neck rd
Fox Walter clk res John Fox
Foye Ethel M clk res Pleasant
Foye George E (Elsie) cablemn h 3 Pleasant
Fraga John M glasswkr h 134 William
Francis Edward De V jr (Grace) lab h 623 Wash
Francis Ellen opr res 134 Chestnut
Francis Frank E (Mary A) (Frank E & Mary A Francis) h 40 Spruce
Francis Frank E & Mary A undtkrs 40 Spruce
Francis Frank J (Ida G H) lab h Weeden rd
Francis Frank W (Henrietta) cigars h 50 Cherry
Francis John (Candida) lab res 36 Kane
Francis Joseph (Candida) res 95 Church
Francis Joseph (Mary A) lab h 36 Kane
Francis Joseph (Mary A) wvr h 11 Kane
Francis Mary drsmkr res 134 Chestnut
Francis Mary A Mrs (Frank E & Mary A Francis) h 40 Spruce
Francis Reta wid Manuel h 134 Chestnut
Francis Walter H (Lottie E) constable h 33 Centre
Francis Wellington A (Bessie H) textiles h 48 Cherry
Francis Wm V rec teller res 19 Taber
Francis Wm W (Jennie) clk res 19 Taber
Frates Antone (Louise) farmer h 50 Adams
Frates Antone F (Mary E) boatbldr ft Centre h 38 Middle
Frates Antone M (Rita) farmer h Bridge
Frates Antoni (Rita J) farmer h Bridge
Frates Frank (Mary) lab h 727 Wash
Frates Frank W (Chloe E) blksmith h 43 Rotch
Frates Joseph farmer res Bridge
Frazee Roy L (Gertrude L) rem to N B
Fredette Leo (Aurelie) mach h 355 Alden rd
Fredette Wm (Yvonne) butcher h 649 Wash
Freeman Charles (Agnes) clk h 7 Almy
Freeman Geraldine tchr res 48 William
Freitas Alice Mrs opr h 195 Wash
Freitas Antone (Louise) lab h 50 Adams
Freitas Antonio D D (Phoebe) farmer h 58 Rotch
Freitas Domingos (Philomena) lab h 6 E Wilding
Freitas Florence h Sconticut Neck rd
Freitas Manuel fishermn h 79 Middle
Freitas Marie shoewkr res 79 Middle
Freitas Marion h 79 Middle
Freitase Theophile died May 1924
French B (Helen A) dom res 40 Spruce
Frezal Maria sister res 334 Main
Frias Manuel (Arensa) tackmkr h 98 Church
Friends Meeting House Bridge nr Green
Frizelle Amy E res 7 S Chestnut
Fronezyk Wladyslaw (Ludviga) opr h 109 E Coggeshall
Frost Luther H (Alice R) broker N B h 17 Cedar
Frost Milton H (Margery A) mgr h 41 Union
Fuller Dorothy tchr Edmund Anthony sch
Fuller Wm (Amy F) firemn h 44 Water
Furnans Frank (Sarah E) carp h 48 Cottage
Furtada Charles P mgr 75 Rotch h at N B
Furtada George D (Bestever Products Co) rear 38 Morgan h at N B
Furtado Candido J (Elsie P) carp h 60 Spring
Furtado Manuel J mach res 60 Spring
Gagne Paul (Marie) lab h 20 Oxford
Gagnon Frank (Angelina) carp h 404 Alden rd
Gagnon Henry (Bosine) lab h Sconticut Neck rd
Gagnon Joseph (Thais) carp h 402 Alden rd
Gallagher Annie wid Charles H h 17 Garrison
Gallagher Charles H trainmn res 17 Garrison
Gallagher Georgianna opr res 17 Garrison
Gallagher James E trainmn res 17 Garrison
Gallagher John (Mary) h 124 Main
Gallagher Mary opr res 17 Garrison
Gallagher Thomas opr res 17 Garrison
Gallego Jesse C (Mary G) third hd h 90 E Allen
Galligan Alice clk N B res Mill rd
Galligan Eugene F filling sta 668 Wash h Mill rd
Galligan Martha I h Mill rd
Gamache Samuel K chauf res S J Gamache
Gamache Simon J (Emma E) carp h Sconticut Neck rd
Gamans Walter H (Florinne) milk 522 Wash h do
Gamble Robert (Lily) opr h 76 Dover
Gammon Catherine h 20 Cherry
Gammons James F died Dec 1 1924
Gammons Mabel E wid James F h 42 Rotch
Gammons Phoebe h 105 Main
Garcia Antone S (Theresa) farmer h 26 Rotch
Garcia Antone S jr lab res 26 Rotch
Gardiner George N (Edith B) lawyer N B h 70 Green
Gardiner Wm B (Mary E) treas Nashawena Mills and sch committee h 35 Union
Gardner Andrew M (Alice) lab h 15 Main
Gargill Walter M (Mae B) collr h 27 Jefferson
Gaspar Raymond (Rose V) farmer h Sconticut Neck rd
Gaucher Charles (Josephine) clk h 50 Howland rd
Gaucher Lauretta opr res 50 Howland rd
Gaucher Rosealma wvr res 50 Howland rd
Gault Frank A (Florence M) baggagemstr h 54 Church
Gault Henry J (Sarah E) carp 38 Larch av h do
Gauthier Wm E (Laura) designer h 40 Brown
Gay Merritt B tchr res 93 Pleasant
Geary Fannie nurse res 39 Walnut
Geddis Lorenzo J died June 11 1924
Gelette John (Isabella) gro 64 Fort h 386 Wash
Gellette John jr h 159 Bridge
Gendron Florien (Mary) mason h Sconticut Neck rd
George Albert (Christina) lab h 8 Ferry
George Manuel F jr (Emma F) clk h 173 Green
Gerenimo Joaquim (Mary) lab h 55 Morgan
Gerstlauer Daniel (Althea) h 64 Bridge
Gervais Alice E res 52 Morgan
Gervais Ephraim (Eugenie) wvr h 52 Morgan
Gervais Henry died Dec 30 1924
Gessei Joseph (Eugenia G) lab h 18 Rotch
Gething Alfred ydmn res 132 Pleasant
Gething Clara A wid Robert h 132 Pleasant
Gething Daniel h 337 Main
Gething Daniel (Emma) pntr h 23 Taber
Ghimonssi George (Anna) pntr h 340 Main
Ghimoussi Jean (Emma D) fore h 39 Spring
Giante Rocco (Mary) var 4 Delano h 2 do
Gibbs Benjamin M (Esther J) buffer h 85 Church
Gibbs Francis W eng Fairhaven Sewerage sta h Mill rd
Gibbs Henry C pntr h 8 Wash
Gibbs Wm R (Sarah) poultry dresser h 19 Main
Gibelin Marie J sister res 334 Main
Gidley Henry C (Grace E) pntr h Pope beach
Gidley Henry T (Gertrude E) supt 6 Bridge h 83 Laurel
Gidney Emeline hkpr res 54 William
Gidney Lucy opr res 54 William
Gidney Roger U S N res 54 William
Gifford Alice M h 48 Pleasant
Gifford Anne W wid James N h 121 Green
Gifford Annie E wid George W drsmkr 209 Main h do
Gifford Dorothy M student res Pope beach
Gifford Earl C (Bessie) opr h 25 Middle
Gifford Edward S mach res 2 Lafayette
Gifford Elizabeth E wid Herman W h 27 Middle

Gifford Elmer C (Gertrude L) carrier P O h [illegible] Middle
Gifford Emma J Mrs h 2 Lafayette
Gifford George M (Lucy E) clk P O h 35 Lafayette
Gifford Harold A clk h 100 Wash
Gifford Henry A (Lottie F) carp h [illegible] Middle
Gifford Herman L clk res 42 Wash
Gifford Herman W died Feb [illegible] 1925
Gifford James N died Feb 25 1925
Gifford Jesse [illegible] piper h 104 Main
Gifford Joseph T (Sarah C) nailer h 24 Middle
Gifford Lewis E hlpr res 104 Main
Gifford Lillian G Mrs res 100 Wash
Gifford Lillian M h 71 North
Gifford Luther R (Alice M) silversmith h 48 Pleasant
Gifford Marjory A tchr pub schs res 42 Wash
Gifford Minnie B wid Frederick N h 37 William
Gifford Sherman A clk N B res 42 Wash
Gifford Susan B tchr High sch res 37 William
Gifford Thelma E res 23 Middle
Gigante Rocco (Louisa) mason h 24 Delano
Gilbert Daniel H mstr mariner h 97 Middle
Gilbert Marie D Mrs h 10 Main
Gilbert Sarah res 97 Middle
Gillespie Cyril A var 81 Spring res 110 Wash
Gillingham Dana H (Ernestine) broker h Fort
Gillingham Elizabeth P student res 34 Walnut
Gillingham James J jr U S S res 34 Walnut
Gillingham James L lawyer h 34 Walnut
Gilmore Carolyn R tchr Edmund Anthony sch h at Acushnet
Gilmore Robert T (Violet) truckmn Bridge h do
Ginn Maggie h Oak Grove la
Ginsberg Max prov 30 Centre h at N B
Girard Paul N res 70 Cedar
Giraud Germaine sister res 334 Main
Girton Edward M (Nancy I) contr 81 North [illegible] do
Gloria Frank T auto rpr res 20 Rotch
Gloria Joseph (Fanny) fishermn h 20 Rotch
Gloria Joseph jr shoewkr res 20 Rotch
Glossop Fred opr res Manghan way
Glossop Sarah Mrs h Manghan way
Goddard Alvano C (Ida) (Goddard Case & Borden) ins N B h 24 Larch av
Goddard Helen M hkpr 24 Larch av
Goddu Adelard (Anna) pntr 33 Alpine h do
Goggin James (Mary D) gardener h 23 W Allen
Goggin John F (Mary E) real est h 40 Huttleston av
Goggin Katherine student res 23 W Allen
Goggin Katherine J student res 40 Huttleston av
Goggin Margaret M student res 40 Huttleston av
Gold Bond Sterilizing Powder Co 47 Main
Goldthwaite Bradley D (Ruth I) mach h 79 Laurel
Golen Albert (Mary) opr h 26 Garrison
Golen Helen opr res 26 Garrison
Golen Joseph (Mary) spinner h 420 Alden rd
Gomes Jules (Christina) lab h Shaw rd
Gomes Julio (Carolino) lab h Akin
Gomes Manuel (France G) firemn h 5 Holcomb
Gonsalves Albert A barber res 718 Wash
Gonsalves August J (Mary C) carp [illegible] 44 Rotch
Gonsalves Januario (Mary) opr h Perry
Gonsalves John (Elsie A) carp h 137 William
Gonsalves Joseph L (Mary G) rem to Providence R I
Gonsalves Manuel (Marion) farmer h Sconticut Neck rd
Gonsalves Mary Mrs hkpr h 6 Oak av
Gonsalves Miguel (Marion) fishermn h Sconticut Neck rd
Gonsalves Theotonio M (Mary G) barber h 718 Wash
Goode Eliza wid Thomas h 23 Oak
Goode Wm O (Ella L) loomfixer h 28 Taber
Goodnow Gladys B tchr res 9 Main
Goodnow Jotham died March 4 1924
Goodnow Sarah C Mrs h 9 Main
Goodrow Gardener E (Mildred) sales h 19 Hedge
Goodwin Guy R (Annie L) overseer h 21 Summer
Gordon Samuel J (Emily) ins agt h 210 Main
Gorman Joseph (Margaret) elect h 386 Main
Goulard Joseph (Mary) fish res 40 Middle
Goulart Florence tchr res J B Goulart
Goulart John L farmer res Joseph B Goulart
Goulart Joseph B (Mercianna) farmer h Sconticut Neck rd
Goulart Joseph [illegible] jr farmer res Joseph B Goulart
Goulart Manuel designer N B h Pope beach
Goulart Manuel (Mary) dry gds 56 Main h 40 Middle
Goulart Manuel B (Mary D) farmer [illegible] Sconticut Neck rd
Goulart Manuel B fishermn res Sconticut Neck rd
Goulart Mary J [illegible] J [illegible] Goulart
Gould Edmund (Delina) opr h Sconticut [illegible] rd
Gould Paul T (Bride) opr h Sconticut [illegible] rd
Gould Warren H (Helen A) lab h Sconticut [illegible] rd
Goulding James S (Cora A) carp h [illegible] Hedge
Goulding Joseph (Olive) fore h [illegible] Hedge
Govoni Antonio mach res 43 Cedar
Govoni Auguste (Mary) lab h 43 Cedar
Govoni Carl opr [illegible] 43 Cedar
Gracia Antone (Matilda S) [illegible] h 165 Bridge
Gracia Mary Mrs res 23 Middle
Gracie John lab res 87 Pleasant
Graham Elizabeth prin Edmund Anthony sch [illegible] 61 Hedge
Graham Ella J h 37 Main
Grant Alexander (Catherine D) lawyer h 39 Walnut
Grant Julia E wid Frank A 58 Main
GRAY SHIRLEY H (Mae L) Universal Press 14 N Second N [illegible] h 13 Taber
Great Atlantic & Pacific Tea Co The 24-94 Centre and 122-237-333 Main 75 Rotch
Gredale Wm (Marie E) opr h 11 Taber
Green John J chauf res 117 Centre
Green Thomas R opr res 117 Centre
Green Wm T (Maud F) lab h 10 Oxford
Greene Fannie Mrs [illegible] 31 Green
Greene George A (Hilda) clk 75 Pleasant h 31 Green
Greenhalgh James (Florence) brkmn h 42 Hedge
Greenhalgh Wallace (Hannah) spinner h 301 Main
Greenleaf Mary W hkpr h 50 Centre
Greenwood Albert (Lena) opr h 122 Bridge
Greenwood Emma Mrs [illegible] 52 Wash
Greenwood Frank (Annie) hlpr h 122 Bridge
Greenwood Pearl G clk res 52 Wash
Greenya Robert S (Grace) clk N B h 7 Chestnut
Gregoire Antonio (Leonie) carp h 49 Hawthorn
Gregory Wendell I (Julia I) clk h 21 N Walnut
Gregory Wm (Alice) rem to N B
Grenard Arthur (Sarah) opr h 24 Bridge
Griffin Felix (Sarah J) opr h 133 Pleasant
Griffin George [illegible] (Elizabeth) chauf h Boulder pk
Griffin James F (Susan) elect h 135 Pleasant
Griffin Josephine tchr Oxford sch res 112 Pleasant
Griffin Warren F (Ethel D) var 244 Wash h 95 Pleasant
Grimshaw Lillie I wid Frank r 45 Rotch
Grimshaw Roger clk res 1 Beacon
Grimshaw Wm C (Hattie) caterer h 1 Beacon
Grimshaw Wm H (Catherine) gro h 178 Main
Grindrod Edward (Emerencius) roofer h 437 Main
Grindrod George P (Edith H) spinner h 260 Main
Grindrod Harold clk res 260 Main
Grindrod Joseph (Rosie) spinner h Harbor View
Grindrod Joseph P (Rebecca) lab h 227 Adams
Grindrod Leonard (Helen S) second hd h 9 Wood
Grindrod Leonard jr student res 247 Adams
Grindrod Minnie opr res 227 Adams
Grindrod Wm opr res 227 Adams
Grinnell Caroline F wid Ebenezer G h 108 Main
Grinnell Ebenezer G died Apr 9 1925
Grinnell L Florence hlpr res 108 Main
Griswold Florence R tchr High sch res at Mattapoisett
Gross Vesta L tchr Oxford sch
Gubelini Adolph gro h 78 Middle
Gubelini Oreste clk 59 Main res 78 Middle
Gudaitis Isadore (Anna) pntr h Pope beach
Guild George (Katherine) farmer h 256a Sconticut Neck rd
Guilford Edward W (Bonita) tailor h 99 Main
Guillette Delphis (Kate) lab h Sconticut Neck rd
Guilmette Alfred (Anna) icemn h Pope beach
Guinois Jean (Eugenia) h 417 Main
Gulecas John C (Mary) opr h 14 Elm av
GUNNING ANDREW (Nellie) Pres Gunning Boiler & Machine Co New Bedford h 120 Laurel Tel [illegible]
Gurney Mildred E tchr High sch 123 Green
Gurney Wm H (Louise) boatbldr h 70 Bridge
Habicht Andrew M P clk res 73 Laurel
Habicht Emma L dom res 73 Laurel
Habicht Henry P copperwkr res 73 Laurel
Habicht Wm H (Margaret) mach h 73 Laurel
Hacker Clifton A assessor Town Hall h 5 Centre
Hackett Sarah E h 62 Alden rd
Hacking Ernest (Alice) second hd h 39 Morgan
Hadcroft Robert (Sarah J) delicatessen 31 Howland rd h 29 do
Hadfield Alexander A (Ellen) chauf h Sconticut Neck rd
Hadfield Annie E nurse res Sconticut Neck rd
Hadfield Charlotte wid John h 15 Oak

Hadfield Herman (Louisa) opr h 15 Oak
Hagan Josephine Mrs hkpr h 5 Middle
Hagan Wm H (Bridie H) lab h 90 Main
Haggerty Leopoldine Mrs h 43 Cherry
Hale Flora Mrs res 92 Main
Hall Bertha nurse 75 Pleasant res at N B
Hall Edith R tchr High sch
Hall Helen S tchr Wash st sch res 17 Cedar
Hall Herbert E (Emily A) fore 75 Pleasant h 123 N William
Hall Lincoln (Helen V) mgr h 67 Larch av
Hall Mildred tchr Oxford sch res 32 Green
Hall Robert mule spinner res 49 Bridge
Halloran Johanna wid John died Aug 25 1924
Hallows Edith E h 116 Chestnut
Halsall Harry (Emily) machine erector h 130 William
Hamer Lewis (Jennie) designer h Pope beach
Hamer Lewis (Bertha) lab h Sconticut Neck rd
Hamer Louis (Bertha) artist h Pope beach
Hammond Arthur C lab h Aiken
Hammond Charles W gro 16 Main h Sconticut Neck rd
Hammond Charlotte wid Wm A h 34 Beach
Hammond Clarence W (Susan L) carp h 115 Wash
Hammond Edward F (Martha) shipper h 82 Bridge
Hammond Ernest P (Maude E) farmer h New Boston rd
Hammond Hannah G nurse res Sconticut Neck rd
Hammond Herbert F (Ethel M A) h Sconticut Neck rd
Hammond Herbert W coast guard res Sconticut Neck rd
Hammond John E carp h 15 Oxford
Hammond Louis (Edna) lab h 94 Centre
Hammond Mildred A sten res Sconticut Neck rd
Hammond Rhoda E Mrs h Aiken
Hammond Susan D wid Albert died June 24 1924
Hammond Wm H lab res 34 Beach
Hampson Frederick W cutlerywkr res 9 Huttleston av
Hampson Joseph (Addie) overseer h 9 Huttleston av
Hampson Ora bkpr res 9 Hattleston av
Hancock Gertrude tchr Oxford sch res 61 Hedge
Hand Wm H jr naval archt 80 Middle h at N B
Handy Elmer E (Helen) gro 27 Centre h 82 Union
Handy Melora B hkpr 85 Chestnut
Haney Carleton E student res 20 Mulberry
Haney Eleanor sten res 20 Mulberry
Haney Norman (Ellen) teller 604 Pleasant h 74 Query
Haney Wm G (Emma) blksmith h 20 Mulberry
Haney Wm G jr clk res 20 Mulberry
Haninah David baker res 109 Pleasant
Hanna Bessie M mus tchr 42 Water h do
Hanna Carrie E nurse res 42 Water
Hanna Emma F res 42 Water
Hanna Mattie L bkpr N B res 42 Water
Hanna Wm A pntr res 42 Water
Hanson Fred W grinder res 9 Huttleston av
Hanson Joseph (Addie) overseer h 9 Huttleston av
Hanson Kenneth student res 22 Cherry
Hanson Maurice (Gertrude) insp h 22 Cherry
Hanson Robert student h 22 Cherry
Hargraves Byron coast guard res Sconticut Neck rd
Hargraves James (Maude) h Sconticut Neck rd
Hargreaves Fred (Mary) loomfixer h 309 Main
Harlow Henry pntr h 26 Laurel
Harragan Frederick J (Ethel) wvr h 23 Oak
Harriman Israel F eng res 119 Laurel
Harrington Arthur H (Martha) mason h 14 Water
Harrington Henry H (Lurlene) mach 28 Spring h 99 Centre
Harrington Herbert lab h 4 Cowen
Harrington Herbert F (Gertrude) lab h 4 Cowen
Harrington Philip lab res 51 Pleasant
Harrington Wm A (Lila) auto pntr 54 Fort h 8 Wash
Harris Alida Mrs hkpr 36 Lafayette
Harris Clarence L (Laura) mach h 114 Pleasant
Harris Elliot B (Ethel V) sales h 253 Green
Harrison Benedict J (Mary) bkdndr h 14 Garrison
Harrison Christopher watchmn h 27 Water
Harrison Fannie Mrs bds 11 Oxford
Harrison Fred J (Laura) opr h 14 Garrison
Hart Robert J (Alice) third hd h 18 Morton
Hartley Isabella wid Thomas hkpr 27 Garrison
Hartley Thomas jr wvr res 27 Garrison
Harvey Emory P fore h 178 Adams
Haskell Edith T Mrs clk 75 Pleasant h 35 Rotch
Haskell J Burton eyeletwkr res 204 Main
Haskins Wm A (Rose A) tackmkr h 37 Water
Hassemeier Mathilde sister res 334 Main
Hastings Elizabeth tchr Rogers sch
Hatfield James J (Grace E) mgr h 26 Green
Hathaway Adiel F (Ellen E) eng h Sconticut Neck rd
Hathaway Adiel H (Julia L) carrier P O h Sconticut Neck rd
Hathaway David T (Phoebe) mach h New Boston rd
Hathaway Ellanor tel opr res 223 Adams
Hathaway Emma B died Nov 23 1924
Hathaway Harry (Josephine) sales mgr h 223 Adams
Hathaway Helen tchr Edmund Anthony sch
Hathaway Herbert A (Ethel) sexton h 36 Water
Hathaway Herman H pntr 87 Main h 155 do
Hathaway Julia E res Sconticut Neck rd
Hathaway Lewis F (Florence E) tackmkr h 51 Pleasant
Hathaway Malcolm R carp res Sconticut Neck rd
Hathaway Nellie A W bkpr 87 Main h 155 do
Hattos Arthur (Lea) gro h 89 Union
Hawes Thomas E student res 7 Doane
Hawes William C (Edna L) invest sec N B h 7 Doane
Hawes Wm L mstr mariner res 7 Doane
Hawkins Charles E carp h 120 William
Hawkins Jessie M nurse res 120 William
Hawkins John H (Hattie E) pntr h 120 William
Hawkins John H jr student res 120 William
Hawkins John W (Elsie L) reporter N B h 32 Laurel
Hawkins Rubin E carp res 120 William
Haworth Charles (Martha) loomfixer h 41 Winsor
Hayden John (Edith) second hd h 21 Harding rd
Hayden John W (Edith) second hd N B h 21 Harding rd
Haydon Ernest J (Gertrude B F) sales h 112 Main
Haydon John E line assigning res 112 Main
Hayes Edward M (Julia C) carp h 28 Winsor
Hayes Mary L sten h 28 Winsor
Hayes Maurice clk res 28 Winsor
Hayes see Heyes
Hayward Ambrose B (Fannie L) eyelet opr h 43 Fort
Hayward Frederick J (Agnes I) sales h 7 Green
Hayward George A (Emily) fore h 109 Main
Hazzard Charles B (Sarah A) contr h 770 Wash
Hazzard Charles B jr (Ethel) carp h 768 Wash
Hazzard James W rem to N B
Headley Daisy M wid Phineas C jr h Sconticut Neck rd
Heald Clara wid Frederick h 15 Maple av
Healy Valentine F (Phebe A) h 132 Chestnut
Heap Holden A (Clara A) pntr h Shaw rd
Heap James E (Minnie) opr h 237 Main
Heap Michael (Stella) sales h 251 Green
Hebden Stephen overseer h Pope beach
Hebert Joseph (Mary J) fishermn h Harbor View
Hebert Peter (Violet) mason h at Pope beach
Hedge Lathrop (Laura) h 174 Adams
Heeley Gladys tchr J C Tripp sch res 112 Pleasant
Hegerman Lee A druggist 239 Main h 16 Cooke
Hellyer Edith Mrs hairdresser 54 Main h 3 Hedge
Hellyer Theodore (Edith) storage batteries h 3 Hedge
Henderson Howard A opr res 40 Spruce
Hendricks Ellery B (Lillian M) fishermn h Harbor View
Henshaw Annie res 315 Main
Henshaw James (Annie) ins N B h 11 Sycamore
Henshaw Wm opr h 315 Main
Heon Omer J rem to N B
Heran Mary Mrs hkpr res 427 N Main
Hernon Wm T clk 208 Main res 42 Taber
Herzog Frank rem to N B
Hesmondhalgh Edward (Annie J) wvr h 19 Garrison
Hevey Aldrich (Bernadette) wvr h 20 Morgan
Hey Ada res 36 Huttleston av
Heyes John L (Jemima) watchmn h 65 Morgan
Heyworth see Haworth
High School George C Dickey prin Main cor Huttleston av
Hill Galen W (Anna G) librarian Millicent Public Library and treas 6 Bridge h 69 Laurel
Hill Mary C Mrs res 69 Laurel
Hiller R B sale stable 98 Middle res 93 Green
Hillman Daniel T (Cornelia A) bkpr h 552 Wash
Hillman Ella F Mrs C S pract h 49 Walnut
Hillman Elsie P Mrs res 49 Walnut
Hillman Horace lab res Bridge
Hillman Wm (Emmaline) mason h Bridge
Hilton Everett C (M Irene) supt h 138 Main
Hinckley Wm (Noenie C) adv agt 63 Larch av h do
Hindley Benjamin (Bridget) h Sconticut Neck rd
Hirst Delbert E (Ruby) sales h 80 Laurel
Hirst Eben P (Ida) plmbr N B h 3 Mulberry
Hodgkins Vinton T (Elizabeth) clk h 238 Adams
Holberton Rena hkpr res 66 Pleasant

Holbrook Charles F (Ada B) treas 79 Pleasant h at N B
Holden Harry (Matilda) pntr 57 Sycamore h do
Holden James E (Ellen W) baker h 258 Green
Holden Joseph (Kate) pntr h 41 Winsor
Holgate Eliza h 57 Union
Holgate Francis (Ellen) loomfixer h 25 Oak
Holgate Joseph mach res 57 Union
Holland Henry (Katherine) overseer h 131 William
Holmes Lurettia asst Millicent Library Centre cor William 109 Main
Holmes Walter L (Almira) mail msngr h 14 Middle
Holmes Wm B (Lucy M) ins N B h 68 Laurel
Holstius Gustave (Nora) boss rigger h 2 West
Holt Albert opr res 58 Winsor
Holt Albert (Rose) wvr h 11 Wilding
Holt Elizabeth opr res 58 Winsor
Holt George opr res 11 Wilding
Holt Harold opr res 11 Wilding
Holt James (Phoebe) loomfixer h Harbor View
Holt Mary opr res 58 Winsor
Holt Mary A hkpr h 17 Mill rd
Holt Sidney student res 11 Wilding
Holt Thomas plmbr res 30 Linden
Holt Wm opr h 58 Winsor
Holt Wm (Alice) wvr h 30 Linden
Hook Gilman E (Frances F) pres N B h 14 Fort
Hook Walter E (Hattie) treas N B h 235 Green
Hook & Ladder Co 1 Rotch nr Wash
Hooper Charlie (Marion) mgr h 108 Pleasant
Hopwood Harry M (Grace B) asst N B h 41 Water
Hornblower Ralph sec 79 Pleasant h at Boston
Horne Howard W res 32 Union
Horne Lester W (Alice S) phys 32 Union h do
Horne Ronald C res 32 Union
Horne Walter (Edith) elect h 90 Chestnut
Hose 1 Adams n Wash
Hose 2 Oxford n Main
Hotte Wm (Louise) loomfixer h 24 Hicks
Houghton Harry E (Ethel R) supt h 25 Huttleston av
Houghton Hattie M Mrs res 25 Huttleston av
Houlis Speio (Mary) fruit h 3 Pilgrim av
Howard Elizabeth wid George F h 28 New Boston rd
Howard Frank W reporter 20 Main h at N B
Howard Henry T jr (Grace H) farmer h New Boston rd
Howard Leland F third hd res 28 New Boston rd
Howard Lucy P hkpr 104 Main
Howard Russell (Mary) farmer h 10 Kane
Howard Wm E (Isabel) carp h 161 Main
Howarth Charles E (Martha loomfixer h 55 Sycamore
Howarth James (Catherine) copperwkr h 12 Garrison
Howarth John (Kathleen) opr h 12 Garrison
Howe Allan R carrier P O res 96 Wash
Howk John res 57 Bridge
Howland Abby S h 44 William
Howland Abigail B Mrs h 34 Taber
Howland Fannie P wid George H h 221 Main
Howland Florence B res 29 Walnut
Howland Francis C bkpr res 253 Alden rd
Howland Gertrude S res 29 Walnut
Howland Gordon E (Francis T) sales h 33 William
Howland Herbert P (Clara L) clk h 66 Laurel
Howland Hilton C student res 131 William
Howland Mary C clk res 17 Cooke
Howland Mildred E opr res 253 Alden rd
Howland Norris P (Elizabeth) clk N B h 136 Green
Howland Pardon A (Clarabel S) janitor High sch h 249 Main
Howland Rachel h 44 William
Howland Rebecca h 44 William
Howland Thomas H (Susan A) hlpr h 17 Cooke
Howland Thomas H jr eng h 17 Cooke
Howland Walter C (Adella) farmer h 253 Alden rd
Howland Walter F opr res 253 Alden rd
Hoxie Harold L (Ada L) sales h 50 Green
Hoxie Wm B (Alice) janitor h 46 William
Hubbard Bernard D chauf res 96 Main
Hubbard Ethel Mrs h 48 Centre
Hubbard George A (Nettie H) watchmn h 96 Main
Huber Elizabeth sister res 334 Main
Huckins Ernest E (Henrietta) elect h Gelette rd
Hudson Lucy J hkpr 75 Laurel
Hughes Charles H (Eliza N) bkpr h 34 Elm av
Hughes Fred G mgr R G Dun & Co N B res 24 Main
Hughes James B (Minnie) firemn h 25 Garrison
Hughes John E (Mary) steel rpr h 42 Bridge
Hulme Wm (Alice) shell fish dlr h 25 Beach
Humphrey Harry J scout expc h 48 Bridge
Humphreys Wm R buyer res 15 Laurel
Hunt Angie dom res Sconticut Neck rd
Hunt Henry G (Jane P) carp h 384 Main
Hunter Catherine student res 51 Huttleston av
Hunter Jessie G sten 75 Pleasant res 51 Huttleston av
Hunter Wm H (Jessie) evangelist h 51 Huttleston av
Hunton Roger H (Alice) lab h 48 Middle
Husberg Carl G (Amanda C) gardener h 37 Taber
Huttleston The Apartment 138 Main
Ingham Thomas H (Elizabeth E) wvr h Harbor View
Ingham Thomas H jr plmbr res Harbor View
Innes Louis (Lydia) opr h 67 Sycamore
Iredale Wm (Mary I) opr h 11 Hedge
Ireland George (Althea) U S N h 14 Hedge
Irving Charles R sales res 35 Bridge
Irving Gertrude res 35 Bridge
Isabelle Eugene (Clementine) slasher tender h 8 Garrison
Isherwood Francis opr res 63 Sycamore
Isherwood Reuben (Ellen) opr h 63 Sycamore
Israel Lewis gro 350 Main h at N B
Issiore Damaise (McLaughlin & Issiore) 348 Main
Jacinto Joe (Jennie) opr h 18 Rotch
Jackson Frederick P (Alice R) eng h 9 Taber
Jackson James (Frances) pntr h 29 Elm av
Jackson Wm (Georgiana) sales h 92 Chestnut
Jackson Wm R (Maud) shoemkr h 167 Alden rd
Jacobs Charles E (Mina) bldr 222 Main h do
Jacobs Margaret res 222 Main
Jacques George W mach designer 75 Pleasant res at New Bedford
James Charles tmstr h 7 Holcomb la
James Sadie h 7 Holcomb la
Janowsky Emma A sec 75 Pleasant res 64 Main
Janowsky Gertrude B tchr Wash st sch res 64 Main
Jarvis Alfred died Apr 5 1925
Jarvis Arthur res 9 Burgess av
Jarvis Frank mech rem to N B
Jarvis John tackmkr h 34 Bridge
Jarvis Rose C Mrs h 9 Burgess av
Jarvis Wm (Christina) second hd h Florence
Jason Alonzo V jr (Lizzie) plmbr h Weeden rd
Jaunasse Marie R sister res 334 Main
Jellison Hosea E (Olive) clk h 64 Dover
Jenkins Bella H sten res 100 Main
Jenkins Bertram L elect res 100 Main
Jenkins Ella F h 100 Main
Jenkins Evelyn M res 100 Main
Jenkins Horace B (Elizabeth M) rem to N B
Jenkins Milton T pntr res 100 Main
Jenney Alice L drsmkr 69 Fort res do
Jenney Everett H (Maud G) agt h 399 Wash
Jenney Frank B died Feb 3 1925
Jenney George Edwin (Hattie B) shipper h 8 E Allen
Jenney George E jr (Aldea) mach h 96 Church
Jenney Joseph jr plmbr res 47 Hawthorn
Jenney Joseph J (Annie P) plmbr h 47 Hawthorn
Jenney Lawrence opr res 47 Hawthorn
Jenney Mary E insp res 119 Laurel
Jenney Walter F (Lillian H) farmer h 196 New Boston rd
Jenny Annie Mrs h 47 Hawthorn
Jepson Charles B rem to N B
Jepson Frank A clk h 40 N William
Jepson Willis (Georgiana) fore h 30 Larch
Jerboski Stanislaw (Isabelle) opr h 52 E Coggeshall
Jewett Edith H h 19 Middle
Joachim Manuel J (Jennie) milk h 28 Garrison
John Joseph opr h Sconticut Neck rd
Johns Wm (Wilhelmina) rigger h 49 E Allen
Johnson Alice E sales res 31 Atlas
Johnson Anna V Mrs died Feb 23 1925
Johnson Anna V wid Thomas h 8 Pease
Johnson Charles H jr tchr High sch res at Mattapoisett
Johnson Donna H tchr Rogers sch res 141 Chestnut
Johnson Erik h 3 William
Johnson George A sales res 93 Pleasant
Johnson John F (Alfrieda M) mech h 31 Atlas
Johnson Lois wid Wm res 12 North
Johnson Onslow C (Lila) elect inst h 61 Union
Jones Ethel L opr res 63 Elm av
Jones Eva A clk 75 Pleasant res 63 Elm av
Jones Helen E sten res 63 Elm av
Jones John H (Evelyn L) watchmn h 24 Oxford
Jones John W lab h 16 Adams
Jones Melvin H (Edith A) U S N res 24 Oxford
Jones Philip E E (Sarah) glassctr 29 N Walnut h 63 Elm av
Jones Ruth E insp res 63 Elm av
Jordan Catherine H tchr res 155 Main

Jordan [illegible] E wid Charles h 155 Main
Joseph Manuel (Eudora) lab h [illegible]
Judd Grace P wid Walter H h 114 Green
Judson Gordon F carp res Gelette rd
Judson Henry G (Edith) carp res Gelette rd
Judson Myrl [illegible] (Rose) carp h Gelette rd
Judson Ray carp res Gelette rd
Juimond Joseph (Rose) opr h Farm Field
Junier Arthur opr res 117 Pleasant
Junier Henry (Jane) overseer h 117 Pleasant
Kane Eugene F sales 64 Rotch h at N B
Kane James garage 362 Main h at N B
Kane Mary E Mrs res 40 Huttleston av
Karl Gertrude E chr res 75 Fort
Karl John P (Elizabeth A) shoemkr 1 Deane h 75 Fort
Karl Wm (Lillian) h 77 Main
Kaulbach Elihu A (Dorothy V) sales h 85 Fort
Kean Eugene speeder tender res 137 Laurel
Kean Frederick (Margaret) loomfixer h 137 Laurel
Kearns Jeremiah (Dorothy P) teleg h 7 North
Keehn Robert (Phoebe) carp h 75 Fort
Keen Alvin J bkpr res 93 Pleasant
Keen Gideon H [illegible] (Henrietta) teleg h 93 Pleasant
Keene Annie W Mrs h 32 Lafayette
Keene Edith M sten res 32 Lafayette
Keene Levi M (Emma J) h 32 Lafayette
Keeping Lillian I res 130 Main
Keeping Manuel E (Mary M) fishermn h 130 Main
Keeping Thomas A (Ernestine N) fishermn h 130 Main
Keighley Charles W (Lillian G) repairsmn res 11 Perry
Keighley Emma h 11 Perry
Keighley Lucy cashr res 11 Perry
Keith Frederick A (Margaret) h 89 Green
Keith Frederick A jr (Marjory) sales h 89 Green
Keith Rosamond student res 89 Green
Kelley Achsa P wid Abria h 151 Main
Kelley Anderson W (Fannie G) mgr N B h 146 Main
KELLEY DAVID L (Daisy M) Postmaster P O Main cor Centre and (D M Kelley & Son) Kelley's Wharf h 149 Chestnut
Kelley David N (Alfaretta) (D M Kelley & Son) whol salt fish Kelley's whf h 103 Green
Kelley D N & Son (David L and D N) mar ry and fish Kelley's whf
Kelley Oda wid Edward B died Aug 7 1924
Kelley Theron R sales res 49 Rotch
Kelliher Eugene P (Mary V) fore 75 Pleasant h 18 Cottage
Kellish Otto C (Etta C) mach h 64 Elm av
Kelly Andrew J mech res 14 Taber
Kelly Donald M clk res 14 Taber
Kelly Erle W elect res 14 Taber
Kelly Wm H (Bertha L) h 14 Taber
Kelter Marie A sister res 334 Main
Kemnitzer Frank h 31 Elm av
Kempton Charles D uphol res 150 Green
Kempton John W L fore h 150 Green
Kendrick Daniel W (Emma F) h 468 Main
Kendrick Edith C tchr Oxford sch res 468 Main
Kennedy Arthur A (Elizabeth) auto rpr 64 Rotch h 7 Hitch
Kenney John F second hd res 15 Huttleston av
Kenney Josephine F chief clk res 15 Huttleston av
Kenney Mary M clk res 15 Huttleston av
Kenney Thomas (Mary) overseer h 15 Huttleston av
Kenyon Abbie L Mrs hkpr 31 Lafayette
Kenyon Etta res 31 Lafayette
Kenyon James watchmn h Sconticut Neck rd
Kenyon Louis A (Rebecca) wvr h 94 Adams
Kenyon Olive sten res 94 Adams
Kerns Maurice S blksmith 97 Middle res 8 Bridge
Kerns Michael F horseshoer 97 Middle h 8 Bridge
Kerwin Harold E (Irene) dentist N B h 31 Fort
Ketcham Frank J (Lillian W) carp h 219 Main
Kevlin James C (Clara) tchr h 61 Church
Keyes Robert prntr 240 Adams
Keys Mary Alice Mrs h 16 Adams
Kilburn Charles A (Mary E) clothing h N Walnut
Kilburn Lawrence [illegible] student res 4 Lafayette
Killam Flora T Mrs res 40 Summer
King Annie E wid Alfred C h 106 Main
King Eliza A hkpr 13 Cherry
King George W (Clara B) fore h 141 Green
King John (Mary) lab h 94 Wash
King John W millwright res 99 Main
King Lucy A hkpr 44 William
King Mary E res 94 Wash
King Parkhurst (Eva) fishermn h 4 Lafayette
King Philip Store groceries 236 and 356 Main
Kingsley Cornelia J res 88 Fort
Klobawiczh Emile (Wralzh) opr h 361 Alden rd
Knight Arthur D (Cecil) adv sol h 152 Main
Knight Julia B res 1 Main
Knight Milton C sales mgr res 152 Main
Knipe Fannie [illegible] h 54 Church
Knipe Oscar A Mrs tchr N B h 138 Main
Knott Arnold W chauf res 27 Huttleston av
Knott Elsie I res 27 Huttleston av
Knott Thomas (Sarah) real est agt 204 Green h 27 Huttleston av
Knowles Elizabeth wid Henry M h 184 Main
Knowles Henry M 2d died Feb 21 1924
Knowles Marjorie F h 184 Main
Knowles Robert [illegible] h 184 Main
Knowlton Charles W (Ethel M) (Osberg & Knowlton) h 30 Elm av
Kobak Joseph (Florence) prntr res 50 Adams
Kobza Charles (Mary A) opr h 50 Blackburn
Kosiba Wojciek (Anna) opr h 53 Howland rd
Kroll Marshall (Balbina) lab h 22 E Coggeshall
Kszystyniak Mary Mrs spinner h 61 Sycamore
Kubriak Frank sales res 5 Green
Kudajewski Bronislaw (Stephenia) meatctr h 52 Dover
Kudajewski Frank opr res 52 Dover
Kuechler Kurt R (Etta) sausage mfr N B h 56 Green
Labonte John J opr h 52 Morgan
Labossiere Aime h at N B
Labossiere Charles (MacLeod & Labossiere) 259 Adams h at N B
Lacarda Frank S (Angeline M) fish res 3 Eldridge la
Lacerda Thomas (Delia) lab h 61 Bridge
Lacerte Hormidas (Amanda) pdlr h Sconticut Neck rd
Lacerte Joseph (Amanda) wvr h Sconticut Neck rd
Lacerte Samuel mech res Sconticut Neck rd
Ladd Joseph H lawyer h 7 Oxford
Ladd Olive P tchr h 7 Oxford
Ladies Benevolent Society Home New Boston rd
LaFleur John B (Rosaina) wvr h 26 Boulder pk
LaForrest Romeo (Celia) eng h 59 Cottage
LaFrancis Matilda Mrs res 82 Union
Lake Mary F Mrs opr res 117 Bridge
Lalys Leontine sister res 334 Main
Lanagan Frank farmer h Oak Grove la
Lanagan Lemuel T (Ruth B) prov h 35 Jefferson
Landers James (Helen) ice h 360 Alden rd
Landreau Ernest (Emma) carp h 54 Newbury
Landry Frederick (May) mariner h 240 Main
Langdell Charles Mrs res 33 Lincoln
Langevin Joseph E (Loretta) mech h 26 Blackburn
Langshaw Beatrice student res 27 Huttleston av
Langshaw Halton (Delia) h 27 Huttleston av
Langshaw Helen opr res Harbor View
Lanham Margaret sister res 334 Main
Lannon John (Harriet) meatctr h 43 Oxford
Lannon John jr linemn res 43 Oxford
Lanphear Charles I (Helena) clk h 2 W Wilding
Lapham Cordelia F h 133 Laurel
Lapham Ella wid Joshua died June 10 1924
Lapham Ida wid Walter nurse h 25 Main
Lapham Leonard C treas N B h 43 William
LaPlante George jr (Annie) chauf h 74 Bridge
Lariviere Andrew asst pastor Sacred Heart R C ch h 368 Main
Larochelle Demerise res Pine Grove
Larochelle Edward (Florence) speeder tender h 17 River av
Larochelle Letitia opr res Pine Grove
Larochelle Selina Mrs res 23 Oak
Larochelle Stephen opr h Pine Grove
Larochelle Wm (Lena) elect h 23 Oak
Laronda Manuel [illegible] (Patrocina) gro 373 Main h do
Laurendeau Ernest (Odila) carp h 36 Newbury av
Lavalla Joseph R (Aurora) opr h 359 Coggeshall
Lavell Patrick (Mary C) opr h 37 Pleasant
Lavoie Albert sales h 92 Main
Lavoie Frank res 92 Main
Lavoie Thelma sales res 92 Main
Law Alice M tel opr res 11 Cooke
Law Arthur pntr h 372 Wash
Law Emily died Oct 11 1924
Law Jesse (Mary A) h 11 Cooke
Law Ruth R res 11 Cooke
Lawrence Annibal (Emily) farmer Mill rd
Lawrence Elizabeth h 48 Roselawn
Lawrence George [illegible] jr (Alexandria) timekpr h [illegible] Elm av
Lawrence Lucy A Mrs h 138 Pleasant
Lawrence Mary res 23 Atlas
Lawrence Mary E res 138 Pleasant

Lawrence Samuel (Mary) uphol h 18 Lafayette
Lawton Charles H (Hattie H) janitor Rogers sch h 73 Centre
Lawton Emma Mrs h Sconticut Neck rd
Lawton George G jr farmer res 374 Wash
Lawton Leslie F (Lucretia R) shipper res 32 Lafayette
Lawton Margaret Mrs hkpr res 439 N Main
Layton John W (Edith C) metalwkr h 76 Laurel
Leach Herbert G (Amy) mgr N B h 221 Main
Leamey Josephine waitress res 39 Walnut
Leary John (Mary E) h Harbor View
Leary John (Mary E) h 32 Boulder pk
LeBarron Sarah A Mrs nurse h 20 William
Lebeau Edgar elect res 34 Alpine av
Lebeau Joseph (Hermine) elect h 34 Alpine av
Lebeau see Labeau
LeBlanc Alphonda opr res 24 Newbury av
LeBlanc Celine M J sister res 334 Main
LeBlanc Clovis (Salome) fishermn h 11 Beach
LeBlanc Edward doffer res 24 Newbury av
LeBlanc Jennie opr res 11 Beach
LeBlanc John (Fidele) carp h 5 Howland rd
LeBlanc Joseph (Mary) eng h 24 Newbury av
LeBlanc Margaret opr res 11 Beach
LeBlanc Maxime (Jane) fishermn h 25 River av
LeBlanc Wm fishermn res 11 Beach
LeBlanc Yvonne opr res 11 Beach
Leconte Clement (Jeanne) opr h 39 Brown
Leconte Eugene (Blanche F) wvr h 5 Spruce
Ledoux Frank H (Margaret Z) overseer h 72 Adams
Ledoux Joseph (Amanda) mule spinner h 15 Beach
Lee Albert G (Nettie F) driver h [redacted] Cottage
Lee Charles F (Emma B) prsmn 20 Main h 39 Taber
Lee Manuel watchmn h Sconticut Neck rd
Lee Robert (Annie) loomfixer h 12 Hedge
Lee Sarah P h 85 Middle
Lee Willie laundry 49½ Main h do
Leech Margaret wid Thomas h 29 Sycamore
Leech Thomas died March 19 1925
Leeman John E (Laura A) opr h 21 Hedge
Leeman Otty E designer h 21 Hedge
LeFrancois Narcisse res 44 Summer
Legault Romeo (Mary) pntr h 46 Howland rd
Leight Joseph (Gloria) lab h 73 Hopkins
Leighton Flora H wid James M h 7 Main
Lelaider Jules (Mathilde) pntr h Sconticut Neck rd
Lelaidier Bertha wid Auguste var 410 Main h 406 do
Lelaidier Helminia res 406 Main
Leland Frank (Frances) grinder h 5 Delano
Lemere Wm farm hd res 181 Adams
Lemery Edward (Eulalie) h 37 Garrison
Lemery Exilia opr res 37 Garrison
Lemery Hormidas (Irene) chauf h 49 Howland rd
Lemery Odias (Myra) elect h 53 Howland rd
Lemos Emily wid Matthew M h 775 Wash
Lemos Joseph S (Joseanina) farmer h Mill rd
Leonard Aurilla C embdr h 36 Oxford
Leonard Francelia N embdr h 36 Oxford
Leonard Juliet P h 36 Oxford
Leonard Louise h 36 Oxford
Lequin Sylvia (Corrine) pntr h 22 Hitch
Leroy Joseph (Dora) opr res 242 Main
Lester Annie G wid Jackson h 16 Spring
Levangie Pearl E prin J C Tripp sch h 141 Chestnut
Levasseur David broker h 57 Adams
Levesque Anne M F sister res 334 Main
Levin Ellen S Mrs clk h 25 Main
Levine Arthur (Margaret) contr h 89 Union
Lewis Antone died Sept 30 1924
Lewis Antone D (Gloria M) fish h 42 Middle
Lewis Antone D uphol res 652 Wash
Lewis Ethelyn h Sconticut Neck rd
Lewis Frank (Mary) gro h 259a Sconticut Neck rd
Lewis Herbert (Caroline) auto mech h 4 Pilgrim av
Lewis Jennie J wid Wm A h 475 Wash
Lewis John lab h 42 Middle
Lewis Joseph (Mira) boxmkr h 29 Water
Lewis Joseph (Eliza) carp h 7 Hickory
Lewis Joseph D chauf h Weeden rd
Lewis Joseph F (Mary S) pntr h 3 Eldridge la
Lewis Lester F driver h 18 Cherry
Lewis Manuel (Isabell) farmer h 11 Holcomb la
Lewis Manuel D (Louise) farm hd h 628 Wash
Lewis Marguerite wid Joseph h 652 Wash
Lewis Mary S h 3 Eldridge la
Libby Idella M res 34 Church
Light Daniel F insp h 137 N William
Light Raymond constmn h 137 N William
Lilley Alice tchr N B res 229 Adams
Lilley Edna L tchr res 229 Adams
Lilley Frederick mgr 229 Adams res do
Lilley James E (Carrie) gro h 233 Adams
Lilley Transportation Co Frederick Lilley mgr 229 Adams
Lima Manuel (Mary) lab h rear Alden rd
Lima Manuel jr lab res rear Alden rd
Lincoln Amy S clk h 101 Wash
Lincoln Charles J (Edith J) prntr h 156 N Main
Lincoln Harold C (Eva E) drftsmn h 55 Hedge
Linden Thomas (Ellen) spinner h 226 Adams
Lindros Annie maid res 184 Main
Lindsay Wm A (Mary) sales h 64 Church
Little Nellie H res 93 Fort
Livesey Elizabeth Mrs died Mar 20 1925
Livesey Ernest (Augustine) spinner h 24 Winsor
Livesey James (Margaret A) wvr h 134 Sycamore
Livesey John (Mary) delicatessen 338 Main h 340 do
Livesey Lawrence (Susan) clk h 18 Garrison
Livesey Susan G tchr Oxford sch res 18 Garrison
Livesey Thomas (Elizabeth) insp slaughtered animals and clk 342 Main h 344½ do
Livesey Wm hdw 338 Main h 10 Winsor
Livesey Wm jr (Mercy) spinner h 225 Adams
Lloyd Emma res 16 Adams
Lloyd George W (Eliza J) pntr h 36 Middle
Lloyd Tom (Clarissa E) h 16 Morgan
Loader Wm H (Mary J) opr h Harbor View
Lombard Henry C (Mary) opr h 15 Bridge
Lombard see Lumbard
Long George F (Estelle) tchr h 9 Hunter
Long Gilbert E (Helena A) fore h 182 Main
Long Gilbert E jr chauf res 182 Main
Long Helena A Mrs clk 19 Centre h 182 Main
Longson Bertha Mrs h 95 Main
Longworth Andrew (Elizabeth) opr h 34 Beach
Longworth Andrew jr student res 34 Beach
Longworth Edward (Henrietta) spinner h 35 Oak
Longworth Samuel (Selina) spinner h 23 Oak
Lontin Melvin (Olivine) loomfixer h 33 Howland rd
Look Lester L (Evyleen) garage 84 Main h do
Loomis Mary E wid James W h 86 Fort
Lopes Antone S (Mary) farmer h Gelette rd
Lopes August (Mary) farmer h Bridge
Lopes John (Virginia) second hd h 85 Morgan
Lopes Joseph lab h 19 Water
Lopes Manuel res 19 Water
Lopes Manuel farmer res Gelette rd
Lopes Manuel (Diamantina) opr h 44 Howland rd
Lopes Philomenia res 44 Howland rd
Loquin Sylva (Corrine) lab h 22 Hitch
Lothian James (Gertrude) shipper h 30 Water
Louis Joseph (Elizabeth) lab h 7 Hickory
Lovejoy Claire F student res 25 N William
Lovejoy Herbert W tackwkr res 25 N William
Lovejoy Luzern W (Mary A) bkpr h 25 N William
Lovell Violet E tchr Wash st sch res 7 William
Lowe Philip rem to Port Arthur Texas
Lowe Stephen C (Edith) mill supplies h 36 Huttleston av
Lowney John C (Mary) watchmn h 23 Main
Lowney John J mariner res 23 Main
Lubey Margaret nurse h 17 Main
Lucas Ethel M died Sept 1 1924
Luce Arthur R (Mary) elect h 11 Hedge
Luce Josephine hkpr 91 Centre
Luce Junette B Mrs res 150 Chestnut
Luckraft Albert L (Helen) mgr 122 Main h 415 N Main
Lumbard Charles E (Edith S) carp 102 Laurel h do
Lumbard Ralph E (Constance) clk N B and town auditor h 218 Main
Lumbard see Lombard
Lussier Aldea (Palmier) roller shop res 55 Howland rd
Lussier Aldia opr res 55 Howland rd
Lussier Delia opr res 55 Howland rd
Luscomb George A (Helen) watchmn h 34 Water
Luther Benjamin F res 88 Fort
Luther Bradford W clk 21 Centre res 88 Fort
LUTHER GEORGE B (Rachel K) Pres National Bank of Fairhaven 21 Centre h 88 Fort
Lutz Nellie E Mrs res 44 Spring
Lynch Peter lab h 48 Spring
Lyons Alice M tchr 628 Pleasant res 14 Cooke
Lyons Flora B tchr res 14 Cooke
Lyons James P (Margaret) R R cond h 14 Cooke
Macdonald Amelia C res 200 Adams
MacDonald Flora tel opr res 16 Hedge
MacDonald George (Grace) carp h 72 Centre
MacDonald Wm (Ada) telwkr h 16 Hedge

MacDonald [illegible] McDonald
Machado Adeline L res Sconticut Neck rd
Machado Alfred (Marie) carder h [illegible] E Coggeshall
Machado Brazillio (Mary) lab h 68 Rotch
Machado Charles cabtmkr res Sconticut Neck rd
Machado Frank tackwkr res 96 Sycamore
Machado Gabriel opr res 12 Blackburn
Machado Jacintho A died Mar 6 1925
Machado Joseph S (Mary) farmer h Sconticut Neck rd
Machado Joseph S jr farmer res Sconticut Neck rd
Machado Julia res Sconticut Neck rd
Machado Maria wid Jacintho A h 361 Alden rd
Machado Mary h 12 Blackburn
Machado Philipa wid Joseph died June 2 1925
Machado Virginia de S sister res 334 Main
Machado see Marshal
Maciel John (Helen) carp h 35 Water
Maciel John B (Alice) lab h 20 Bryant
Maciel Wm (Sarah) tackwkr h 109 Spring
Mack James (Edith) var 119 Walnut h 33 Elm [illegible]
Mackie Edward B (Arazelia) gro h 257 Sconticut Neck av
Mackie Grace W tchr High sch res 257 Sconticut Neck av
Mackie Wallace A (Hannah) comp h 8 Maple av
Mackman Cecil (Lotta) buyer h 33 Linden
MacLean Wm clk 744 Wash res Grinnell
MacLeod Norman W (MacLeod & Labossiere) 259 Adams h at N B
MacLeod & Labossiere (Norman W MacLeod Charles Labossiere) plmbrs 259 Adams
Macomber Ada F wid Frederick C h 8 Rotch
Macomber Edgar T (Elsie) eng h 5 Cottage
Macomber Everett J (Elizabeth) driver h Sconticut Neck rd
Macomber Florence B clk res 8 Rotch
Macomber Harold S (Elsie M) h 86 Chestnut
Macomber Joshua (Lydia A) carp h Weeden rd
Macy Joseph H (Mary E) fore h 40 Rotch
Maddock Percy (Annie) rem to N B
Madruga John B (Mary P) opr h 24 Veranda av
Maguire Robert (Nancy) rem to N [illegible]
Maguire Robert jr rem to N [illegible]
Maker Sarah I sten res 29 Middle
Maker Sylvanus (Bertha) eng h 123 Laurel
Maley Agnes F hairdresser res Sconticut Neck rd
Maley Catherine E h Sconticut Neck rd
Maley Elizabeth C res Sconticut Neck rd
Maley James E tacker h Sconticut Neck rd
Maley Thomas J lab h Sconticut Neck rd
MALEY WM J Manager Fairhaven Sales & Service Co 64 Rotch h Sconticut Neck rd
Maloney Michael (Nora) died
Maloney Nora wid Michael h 177 Adams
Manchester Abbie J wid Wm A died Dec 1 1924
Manchester Edward jr (Sarah E) h Padanaram
Manchester Ethelyn tchr res 19 Main
Manchester Everett R (Velma) fore h 43 Green
Mandeville Arcade (Rose) carp h Pope beach
Mandeville Elizabeth Mrs res Pope beach
Manganeilli John driver res Mill rd
Manganeilli Louis (Theresa) lab h Mill rd
Manganeilli Pearl wrapper res Mill rd
Manghan Daniel (Rose) tacker h 33 Oak
Manghan James (Margaret) chauf h Grinnell
Manghan Joseph (Marianna) farmer h 726 Wash
Manghan Joseph jr farmer res 125 N William
Mankey Helen L tchr High sch res Bryden Apts
Mann Marjorie L clk res 234 Main
Manning Katherine G tchr Edmund Anthony sch res at Mattapoisett
Manny Aldemard (Alice) fixer h 190 New Boston rd
Mantius Abner E (Oraetta P) clk 67 Main h 69 Fort
Mantius Albert res 57 Fort
Mara Elmira h Sconticut Neck rd
Mara Joseph S (Mary L) boatbldr h Sconticut Neck rd
Maranda Joseph (Mary) opr h 18 Veranda
March James molder h 4 Coggeshall
March Richard H (Eva W) blksmith N B h 222 Adams
Marchant Joseph L (Lottie) com trav h 47 Green
Mareira Antone (Frances) lab h 17 Milton
Mareira Antone jr res 17 Milton
Mareira Manuel (Mary) opr h 17 Milton
Mareira Mary A [illegible] 17 Milton
Mark Tracy W (Maud K) glasswkr h 26 Mulberry
Markey Stephen D carrier P O Centre [illegible] Main
Marks Elvira opr res 34 Oak
Marney Fraser (Martha) carp h 2 West
Marra Elmira h Sconticut Neck rd
Marra Joseph R (Mary L) boatbldr h Sconticut Neck rd
Marra Lawrence R plmbr res Sconticut Neck rd
Marsden Eliza h Sconticut Neck rd
Marsden Wm H (Annie) lab h Harbor View
Marsh Eva clk res 25 Summer
Marsh Thomas glassctr h 25 Summer
Marsh Walter (Bertha) chauf h 29 Jesse
Marshall Antone (Emaline) opr h 33 Water
Marshall Antone jr (Irene) opr h 33 Blackburn
Marshall Frank (Sarah M) mason h 43 Bridge
Marshall Frank J (Rose) mason h 111 Bridge
Marshall Jason opr r 22 E Coggeshall
Marshall Mary Mrs opr h 242 Main
Marshall Mary student res 22 E Coggeshall
Marshall Mary A bkpr res 29 Elm av
Marshall Olive R sten res 29 Elm av
Marshall Rosa D insp res 29 Elm av
Marshall Virginio (Almorinda) opr h 34 E Coggeshall
Marshall see Machado
Marston James W (Clara) N B broker h 191 Main
Marston J H Chester (Genevieve) h 133 Green
Marston Lorenzo (Mabel) state insp h 140 Green
Martens Martha M sister res 334 Main
Martin Albert E (Caroline B) carp h New Boston rd
Martin Albert E (Emily H) shipper h 675 Wash
Martin Antone (Marie) opr h 29 Alpine av
Martin Clovis (Melina) h 46 Maitland
Martin Domingo opr res Sconticut Neck rd
Martin Emery (Eugenia) meatctr h 325 Main
Martin Gregory (Grasen) lab h 27 Delano
Martin Jacob S (Mary) lab h Sconticut Neck rd
Martin John D (Bella) h 42 Huttleston [illegible]
Martin John D jr reporter N B res 42 Hutchinson av
Martin John L (Elinore) carp h 45 Blackburn
Martin Joseph clk res Sconticut Neck rd
Martin Joseph (Mary E) lab h 15 Brown
Martin Joseph (Lena) sales h Pope beach
Martin Leah opr res 325 Main
Martin Lillian C tchr res 42 Huttleston av
Martin Manuel S (Mary) carp h 87 Pleasant
Martin Thomas (Hannah C) bkpr h 234 Green
Martin Victor (Camelia) mach h 50 Veranda av
Martineau Damase died Jan 31 1925
Martineau Marie wid Damase h 364 Main
Marujo Jose (Mary) farmer h Boston Hill rd
Marujo Joseph R (Mary A) opr h Boston Hill rd
Marvin Antone (Martha) opr h 415 Main
Mason Willis (Kezira) carp h Francis
Masonic Bldg Main cor Centre
Masson Alphonse (Bernadette) loomfixer h 69 Morgan
Mathieson Robert (Lillian) fore 75 Pleasant h at N B
Matos John F (Sarah) opr h 43 Morgan
Matterson Frederick H (Adeline L) glassctr h 56 Wash
Matthews Franklin W (Laura J) prntr h 75 Cedar
MATTHEWS WILLIAM P (Mary) Groceries and Gasoline Station 9 Howland rd h do Tel 1325
Matthewson George A jr (Carrie N) chauf h Weeden rd
Maud J Wm (Elizabeth) fl surfacer h 39 Rotch
Maxfield Charles A (Bertha) plmbr N [illegible] h 91 Bridge
Maxfield Charles P (Mary A) h 85 Bridge
Maxfield Doris tchr res 91 Bridge
Maxfield Gladys pkr res 36 Lafayette
Maxfield Gordon T appr res 91 Bridge
Maxfield May W artist res 36 Lafayette
Maxson Wm E v-p 75 Pleasant res 23 Fort
Mayhew Wm A (Floss E) sales h 109 William
Maynard Mildred A Mrs h 32 Taber
McAskill Mary Mrs bkpr h 15 Cherry
McAuliffe Agnes bkpr 118 Main res 42 Bridge
McAuliffe John J (Mary) h 42 Bridge
McAuliffe Kathleen bkpr res 2 Park
McAvoy John J (Bertha O) sales rem to N B
McCabe Lucy Mrs h 650 Winsor
McCabe Lucy wvr res 650 Winsor
McCabe Mary bkpr 50 Centre
McCabe Rhoda opr res 50 Winsor
McCarthy John F (Catherine) contr h 73 Rotch
McCarthy Joseph L (M Alice) mgr res 131 Chestnut
McCarthy Michael J (Winnie) eyeletmkr h 14 Adams
McCorkell John (Mary L) firemn h 5 Hitch
McCracken Gladys L clk 75 Pleasant [illegible] 89 Centre
McCracken Louis C (Ellen D) chauf h 89 Centre
McDermott Charles W chauf h 35 Sycamore
McDermott James mach h 35 Sycamore
McDermott Myra bkpr h 38 Huttleston av
McDermott Rose opr h 35 Sycamore

McDermott Thomas J (Myra) roll [illegible] h 35 Sycamore
McDevitt Bertha Mrs [illegible] 84 Wash h 145 Pleasant
McDevitt Charles P (Bertha) h 145 Pleasant
McDonald [illegible] Macdonald and MacDonald
McFarlin Evelyn tchr E Anthony sch res 97 Fort
McGowan Thomas A (Flora) stereo h 22 Mulberry
McGowen Edward jr (Christina) sales h 59 Hedge
McGrath Lawrence J mgr 237 Main h at N B
McGrevy Thomas (Agnes) mach h 335 Main
McKay Anna Mrs dom res 18 Mulberry
McKenna James J (Rebecca) twister h 15 Morton
McLane George M (Sarah H) caretkr h 91 Main
McLane Joseph L chauf res 91 Main
McLaughlin Edward S (Laurena) h 73 Morgan
McLaughlin Sara B tchr Wash st sch res 111 Chestnut
McLaughlin Stella student res 73 Morgan
McLellan George mgr 352 Main h at N B
McLeod Angus (Sarah) carp h 6 Hedge
McLeod Clifford J (Bertha N) fore 75 Pleasant h 8 Walnut
McLeod Wm (Agnes M) mariner h 11 Ball
McMahon Michael (Eliabeth) watchmn h 85 Spring
McMann Andrew P (Isabel) wvr h 23 Howland rd
McMeehan Wm (Rebecca V) Y M C A sec N B h 21 South
McMillen Robert F (Emma J) storehouse 6 Spring h 76 Main
McMillen Robert F jr (Gertrude) mach h 76 Main
McMullen Abbott D (Sarah) express h 84 Adams
McMullen Abbott D jr (Mary) rem to N B
McMullen Ethel M h 84 Adams
McMullen Mildred bkpr res 84 Adams
McMullen Raymond (Viola A) chauf h 91 Adams
McNamara Edith A tchr J C Tripp sch res 61 Hedge
McQuillan Edward J (Elizabeth) dentist 9 Green h do
McQuillan Patrick J h 9 Green
McWicker Irene bkpr res 232 Main
McWicker Robert wvr h 232 Main
Mead Arthur [illegible] (Gertrude E) student h 214 Main
Meal Lewis (Alice) fore h 22 Taber
Medeiros Anthony E (Mary S) auto mech h 4 Ocean ct
Medeiros Francisca wid Daniel h 27 Hawthorn
Medeiros Jose (Mary) shoes h at Acushnet
Medeiros Joseph (Mary) shoe rpr 358 Main h 65 Newton
Medeiros Lena wid Manuel h 32 Water
Medeiros Manuel barber 416 Main h at Acushnet
Medeiros Manuel (Mary) farmer 178 Alden rd
Medeiros Manuel (Mary) farmer h 16 Magnolia
Medeiros Manuel (Mary) opr h 169 Bridge
Medeiros Manuel jr farm hd 168 Alden rd
Medeiros Manuel V (Mary) grinder h Sconticut Neck rd
Mederious John (Isabel) opr h 97 Centre
Mederious Manuel (Mary) opr h 105 Sycamore
Meekin Edward V clk P O res at N B
Mello Adolph P (Aurelia F) gro h 27 Howland rd
Mello Angelo (Mary R) milk 6 Newbury av h do
Mello Antone opr res 37 Veranda av
Mello Antone R (Mary L) prsmn h 67 Spring
Mello Antone S lab h 117 Spring
Mello Eugenia opr res 96 Sycamore
Mello Evelyn E opr res 67 Spring
Mello Florence E bkpr res 67 Spring
Mello Frank R (Mary) lab h 98 Sycamore
Mello George student res 37 Veranda av
Mello Gil opr res 18 Alpine av
Mello Henry (Rose G) lab h Narragansett boul
Mello John (Mary) farm h 157 Alden rd
Mello John (Rose) gro h 88 Church
Mello Joseph jr opr res 37 Veranda av
Mello Joseph D (Julia) carder h 37 Veranda av
Mello Lily opr res 18 Alpine av
Mello Manuel D (Francisca) opr h 50 Alpine [illegible]
Mello Manuel F (Almeida) farmer h New Boston rd
Mello Manuel G (Mary) lab h 194 Spring
Mello Manuel S died Aug 24 1924
Mello Mary wid Marian h 26 Alpine av
Mello Mary L res 67 Spring
Mello Rose opr res 37 Veranda av
Mello Thomas (Candida) opr h 96 Sycamore
Mello Thomas M (Candida) mill hd h 96 Sycamore
Mello Vergene opr res 107 Sycamore
Mello Victor firemn res 39 Christian
Mellor Leonard H (Mary) rem to Putnam Conn
Mellor Mary E h [illegible] E Wilding
Mendall David F (Martha E) clk h 10 Park av
Mendonca Frank lab res Sconticut Neck rd
Mercer George W (Evelyn P) cable fore h 5 Ball
Merrifield Everett B (Margaret A) mgr h 231 [illegible]
Merrill Anna [illegible] 140 Green
Merrill Elizabeth Mrs dom 74 Green
Meserve Frank A (Ethel) supt h 248 Green
Messier Arthur L third hd res 199 Alden rd
Messier Edward (Odilda) opr h 199 Alden rd
Messier Nora student [illegible] 199 Alden rd
Messier Oscar pntr h Harbor View
Metcalf Edna M bkpr res 89 Laurel
Metcalf James E (Pomelia) overseer h 87 Laurel
Metcalf Marion L clk res 89 Laurel
Metcalf Mary wid Albert died Nov 13 1924
Metcalf Raymond A plmbr res 89 Laurel
Metcalf Vivian A student res 89 Green
Methodist Episcopal Church A Elwin Tingley pastor Centre cor Walnut
Metivier Arthur (Anna) wvr h 24 Winsor
Metivier Charles E (Hermine) loomfixer h 24 Winsor
Meullers Alice bkpr res 47 Cherry
Meullers Charles student res 47 Cherry
Meullers Henry (Margaret) custodian h 47 Cherry
Middlebrook David (Mary A) wvr h 40 E Wilding
Miez Manuel (Mary) farmer h New Boston rd
Miguel Manuel K (Mary V) ins agt h 87 Union
Mikati Jadwiger wid Nagib h 85 Fort
Mikati Nagib died June 20 1924
Milette Ada wid Joseph h 401 Main
Miller Charles F (Ella M) pntr h 45 Green
Miller Chester A (Alice M) shoemkr h 43 Water
Miller Eugene W (Bessie A) eng h 41 Summer
Miller Everett W rem to Ashley muse
Miller George (Jean) opr h 215 Main
Miller James (Clarissa A) fore h 16 Morgan
Miller John (Josephine) fishermn h 65 Sycamore
Miller John T (Ida B) fore N B h 234 Main
Miller Joseph T clk res 43 Water
Miller Mercy E wid Munson h 164 Main
Miller Oswald O (Adele) janitor h 401 Main
Millette Arthur J (Mary) opr h 26 E Coggeshall
Millette John A (Clara) overseer h 38 Morgan
Millette Joseph O D (Milline) fixer h 46 E Coggeshall
Millette Victor opr res 401 Main
Millicent Library The Galen W Hill librarian Centre cor William
Minezzi Alfred J (Abbie) eng h 57 Walnut
Minezzi Cleto lab res 57 Walnut
Miranda Joaquim (Virginia) doffer h 18 Veranda av
Mitchell Annie R Mrs h 43 Oxford
Mitchell Charles (Edith) lawyer h 9 Fort
Mitchell David (Mary) gardener h 10 Rodman
Mitchell George W (Isabel) com trav h 138 Main
Mitchell Grover C (Hannah) sales h [illegible] North
Mitchell Shirley G (Mary E) mgr N B h 3 Wash
Modern Paint Shop The (Ralph I Stitt) 54 Fort
Monastery of the Sacred Heart 3 Adams
Monette Augustus (Madeleine) driver h 21 Newbury av
Moniz Jesse (Mary) clk rem to N B
Moniz Manuel (Adelina) rem to N B
Moniz Manuel (Mary) farmer h New Boston rd
Monk Audell W (Helen) pntr h 99 Wash
Monk Bessie Mrs res 24 Frances
Montague Annie L wid George L h 161 Main
Monteiro Antonio S (Mary S) carp h 198 Green
Monterio Palmedia maid res 27 Fort
Montour Joseph opr res 16 Deane
Montplaisir Alder barber res 315 Main
Montplaisir Aurore opr res 315 Main
Montplaisir Bella res 315 Main
Montplaisir Clara opr res 315 Main
Montplaisir Delina Mrs h 315 Main
Montplaisir Diana opr res 315 Main
Montplaisir Edward opr res 315 Main
Montplaisir Florence opr res 315 Main
Montplaisir Isadore clk res 315 Main
Mooney Margaret nurse res 62 Park
Morgan Frank woodwkr res 33 Hedge
Morgan Grace E res 33 Hedge
Morgan Walter (Dina E) pntr h 33 Hedge
Morin Antoine (Mary Z) grain and hdw 365 Main h 367 do
Morin Arthur (Alexina) farmer h 24 Harding rd
Morin Joseph clk 365 Main res 24 Harding rd
Morris Allen H ins agt res 28 Larch av
Morris Frank C h 90 Main
Morris Jose (Mary) opr h 7 Perry
Morris Lewis F (Florence) fore 75 Pleasant h 152 Newton
Morris Louise [illegible] dom res 90 Main

Morris Manuel opr res 7 Perry
Morris Mary res 7 Perry
Morris Thomas N (Mary) opr h 24 Garrison
Morris Wm (Olivia) steward h 20 Hitch
Morrisette Ernest (May) loomfixer h 25 Bridge
Morrison Charles W buyer h 160 Main
Morrison Eliza wid James res 160 Main
Morse Annie R wid John P res 540 Wash
Morse Annie S opr res 60 Fort
Morse Artemas died Mar 13 1925
Morse Arthur W (Susan) teamer h 86 Laurel
Morse Doris L shoewkr res 153 Green
Morse Emma L wid Joseph insp res 19 Main
Morse Emma L wid Levin S h 60 Fort
Morse Ernest L (Nellie) mach h 61 Main
Morse Everett M tackwkr res 60 Fort
Morse Frank W mgr Middle nr Wash and sewer commr 111 Chestnut
Morse Frederick H shoe rpr 236 Main h 5 Taber
Morse George A (Mabel) lab h 6 Aiken
Morse Harry A fish res 204 Wash
Morse Horatio L (Mercy) driver h 153 Green
Morse Mabel L Mrs h Aiken
Morse Norman B (Myrtle M) mach h 6 Pilgrim av
Morse Raymond A chauf res Aiken
Morse Simeon (Lillian M) chauf h Florence
Morse Wm T (Adelaide) caretkr h 13 Elm av
Morse see Moss
Morton Anna B hkpr res 123 Chestnut
Morton Catherine E wid Eldridge h 41 Middle
MORTON CHARLES H Treas Fairhaven Institution for Savings 19 Centre h 123 Chestnut
Morton Linneus W (Bessie D) treas 2 Water h 55 Main
Mosgrove Anthony H (Mildred C) janitor Unitarian ch h 21 Green
Mosgrove Beatrice C tchr res 21 Green
Mosher Frank W (Bessie J) mach h 163 Main
Mosher Harry A (Annie M) carp h 1 Pilgrim av
Mosher Ida E wid Frederick W h 22 Main
Moss Charles P (Isabelle) overseer A M Corp h 70 Cedar
Moss John H (Elizabeth) cotton classer h 12 North
Motley E P pres 50 Fort h at Gloucester
Mottas Manuel (Rose) opr h 19 Howland rd
Motto Manuel jr opr h 19 Howland rd
Mouillerre Jeanne sister res 334 Main
Moxon Charles J (Addie E) metal buffer h 398 Wash
Mulvey Thomas (Mary) opr
Mulvey Thomas J (Jeannette) tchr N B h 62 Dover
Murdy Wm (Grace) bkpr h 133 William
Murley John A (Maude E) fishermn h 107 William
Murphy Charles W (Ellen M) plmbr h 4 Wood
Murphy George lab res Sconticut Neck rd
Murphy James clk h Sconticut Neck rd
Murray Lauchlan W (Madge F) florist h 39 Laurel
Murray Peter florist 164 Wash and tree warden h do
Muzzey Dorothy E tchr High sch res 97 Fort
Mylott Edward (Mary) mach h 89 Church
Mylott Elizabeth opr res 89 Church
Myndrala Andrew (Mary) opr h 54 E Coggeshall
Myndrala Paul res 54 E Coggeshall
Nacimento Laurence farm hd res 164 Long rd
Naja Arthur (Helen) carp h 33 Jesse
Naskatucket Cemetery Wash opp Mill rd
Naskatucket Chapel Wash nr Mill rd
National Bank Bldg 40-42 Main
NATIONAL BANK OF FAIRHAVEN George B Luther Pres Edward T Pierce Cashier 21 Centre Tel 3480 See page 830
Naughton James (Mary) wvr h Sconticut Neck rd
Nebec Norbert (Lily) loomfixer h 32 Hedge
Negus Earle B (Savina) fore h 92 Middle
Nelson Carl (Rose) asst firemn h 94 Church
Nelson John L clk h 138 Spring
Nerbonne Alfred (Ruth E) h 109 Walnut
Nerbonne Alfred jr student res 109 Walnut
Nerbonne Cora A student res 109 Walnut
Nerbonne Delia wid Benjamin dry gds 358 Main h do
Nerbonne Peter (Blanche) restr h 57 Bridge
Nettel James A (Theresa) supt h 152 Main
Neville Herbert E (Mildred) opr h 6 Garrison
Neville Richard (Ida N) opr res 34 Hedge
New Bedford Dry Dock 22 Water
New Bedford Gas & Edison Light Co compressor plant 11 Howland rd
New Bedford & Fairhaven Ferry ft Ferry
New Boston Chapel New Boston rd
New York New Haven & Hartford R R frt office and depot Ferry
Newcomb Ida F tackmkr res 21 Rotch
Newcomb Sarah A wid Nathaniel h 21 Rotch
Newton Helen N tchr res 101 Main
Newton Leroy B (Myra E) mstr mariner h 101 Main
Nicholas Mina (Rose) chauf h 98 Adams
Nichols Grace nurse res 41 Union
Nichols Leander P died Jan 1924
Nichols Nancy Mrs h 41 Union
Nicholson Helen K tchr J C Tripp sch res 90 Laurel
Nickerson Shirley E (Minnie) fish h 88 Chestnut
Nicklas John (Elizabeth A) copperwkr h 76 Wash
Nield Arthur (Mildred) steward h 25 Taber
Nield Robert (Elizabeth A) chef h 25 Taber
Nisson Herman tlr 54 Main h at N B
Nita Rita maid h 32 Union
Noble Henrietta wid John W h 16 Hitch
Noble Horace E (Sadie) mach h 60 Dover
Noble John died April 2 1925
Noble Walter (Mary A) chauf h 117 Centre
Nolan Bancroft E pntr res 10 Lafayette
Nolan Frederick F (Annie) stmftr h 10 Lafayette
Noland Bessie M tchr N B res 82 Fort
Noland Margaret A h 18 Adams
Noland Robert wid Philip F h 82 Fort
Noland T Hamilton chemist 75 Pleasant res 82 Fort
Nolin Bernadette clk 333 Main res 9 Coggeshall
Nolin Edward (Rose E) wvr h 399 Main
Nolin Louis (Albina) wvr 30 Oak
Nolin Nelson F (Clara) mgr 333 Main h 9 E Coggeshall
Noones Joseph (Mary L) lab h 53 Cedar
Norcross John C (Carrie G) mason h Weeden rd
Norman Frank (Edith) wvr h 15 Ball
Normandin Peter (Alice M) carp h Harbor View
Norris Arthur H carp res 8 Lafayette
Norris Israel died Jan 10 1925
Norris Mattie L tchr Rogers sch res 8 Lafayette
Norris Thomas W jr (Nora M) opr h 23 Garrison
North Fairhaven Cut Price Store (Charles E Demers) 348 Main
North Fairhaven Laundry 126 Sycamore
Northrup Helen tchr High sch res 19 Laurel
Norton Charles A (Harriette) mgr h 47 Huttleston av
Norton James opr h Pope beach
Norton Mary opr res Pope beach
Norwood Alexander sheet metalwkr res 8 Wood
Norwood Alexander (Annie) warp twister h 8 Wood
Nostrand Elizabeth S Mrs bkpr h 22 Middle
Nourjian Elizabeth insp res 6 Cottage
Nourjian Mark H (Lucy) clk h 6 Cottage
Noyes Harry W (Lucy A) acct h 35 Green
Nunes Elizabeth H wid Joseph h 103 Centre
Nunes John (Mary) lab h 64 Oxford
Nunes Joseph died Apr 14 1925
Nunes Joseph (Mary) opr h 53 Cedar
Nute Warren W (Maud) cashr N B h 244 Main
Nuthall Ellen Mrs res 34 Elm av
Nuttall Kathleen sten res 47 Wilding
Nuttall Wm (Emily) watchmn h 47 Wilding
NYE ALFRED F Insurance 54 Main Tel 6340 h 84 Green See page 832
Nye Ella H h 115 Main
Nye Horace K (Abbie H) gro 67 Main h 84 Green
O'Brien Addie S nurse res 25 Elm av
O'Brien Mabel B nurse res 25 Elm av
O'Brien Martha A wid Robert P h 25 Elm av
O'Brien Mildred L clk res 25 Elm av
O'Brien M Alice tchr Rogers sch res 112 Pleasant
Odiorne Howard E (Sybil L) photo h 27 North
O'Donnell James h Pine Grove la
O'Donnell James jr (Rose D) fore h 23 Deane
O'Dowd Mary L nurse h 23 Mulberry
O'Grady James (Lena) grinder h Sconticut Neck rd
O'Grady James J (Rebecca) opr h 7 Christian
O'Grady Josephine J Mrs h 7 Christian
Ohnesorge Walter (Irene) clk 75 Pleasant h 276 Wash
Oldham George (Mary) overseer h 134 Walnut
O'Leary Arthur L (Emma P) treas N B h 50 Union
O'Leary Cornelius (Mary) lab h 70 Pleasant
O'Leary Humphrey (Margaret) firemn h 81 Cedar
O'Leary M John sten res 81 Cedar
O'Leary Timothy J mach res 81 Cedar
Oliveira Joseph O (Rose) farmer h Gellette rd
Oliveira Manuel opr res 20 Hawthorn
Oliveira Manuel (Mary) opr h 20 Hawthorn
Oliveira Mary opr r 20 Hawthorn
Oliver Antone (Lena) lab h 30 Water
Oliver Benjamin (Lena) opr h Shaw rd
Oliver Leopold opr res Shaw rd
Olivieira Antone (Mary) watchmn h Marguerite
Olivieira Joaquim (Mary) pntr h 60 Spring

Olson Anna H clk 75 Pleasant res 50 Wash
Olson Ellen L clk Centre cor Main res 50 Wash
Olson Mary H wid Nicholas H h 50 Wash
Omey Allie W bkpr h 13 Cherry
O'Neill John P (Annie) driver res 20 Bridge
Ooghe Seraphin rector Sacred Heart R C ch h 368 Main
Ormand Adeline M res J M Ormand
Ormand Charles M farmer res Sconticut Neck rd
Ormand Gertrude M res Sconticut Neck rd
Ormand Joseph M (Gertrude M) farmer h Sconticut Neck rd
Osberg Ernest P (Grace A) (Osberg & Knowlton) h 30 Elm av
Osberg & Knowlton (Ernest P Osberg and Charles W Knowlton) plmbrs 30 Elm av
Oszajia Frank opr res 71 Newton
Oszajia Josef student res 71 Newton
Oszajia Mary Mrs h 71 Newton
Oszajia Terry student res 71 Newton
Ott A Mrs h 26 Wash
Owen Bert (Carrie I) elect h 79 Wash
Owen George D (Ella B) minister Cong ch h 113 Laurel
Owen John A jr (Bessie E) traffic mgr 75 Pleasant h 37 Laurel
Oxford Improvement Assn 362 Main
Oxford Pharmacy (Arsene G Duval) 364 Main
Oxford School Myra D Crowell prin Main cor Adams
Pacheco Alfred J fish 354 Main h at New Bedford
Pacheco Atheane J (Elsie O) nailmkr h 86 Adams
Pacheco John C (Genevieve) coalwkr 2 Water h 26 Spring
Pacheco Joseph driver h 7 Brook
Pacheco Manuel D (Fannie D) lab h 38 Maitland
Pacheco Marion (Emily) opr h 22 Atlas
Pacheco Rura Mrs h 7 Brook
Packard Arthur F (Catherine) photo h 22 Elm
Packard Arthur W (Helen) pntr h 50 Church
Packard George L pntr res 50 Church
Packard Kenneth N student res 25 Linden
Packard Sarah N wid George L died May 21 1925
Packard Stanley H (Bertha N) clk N B h 25 Linden av
Packwood Harry H (Mary) lab h 116 Wash
Padelford Arthur D (Winifred C) ptrnmkr h 24 Mulberry
Padelford Wm (Harriet M) mach h Harbor View
Page Charles G (Alberta) uphol h 150 Green
Page George C (Sarah) opr h 11 Brown
Page Lillian E tchr N B h 7 Main
Paine Bryon (Nancy) mariner h Mill rd
Paine Clara opr res 232 Main
Paiva Louis C (Mary) opr h 31 Ash
Paquette Eudore E (Diana) conf 371 Main h 364 do
Paquette Milda student res 364 Main
Paquette Peter E (Blanche) confr 119 Main
Pardee Bertha T bkpr res 12 Cooke
Pardee Byron M (Florence M) fore h 12 North
Pardee Lewis O (Emma J) mason 12 Cooke h do
Parent George (Blanche) carp h 73 W Morgan
Park Garage 86 Main
Parker Franklin B (Martha H) milk h 17 Huttleston av
Parker Ralph A mech res 17 Huttleston av
Parker Wm H (Elvy H) pastor Unitarian ch h 47 Centre
Parkin Ada wid Henry hkpr h 23 Middle
Parkin Henry tackmkr res 23 Middle
Parkin Lavina opr res 22 Middle
Parkinson James (Margery) tchr High sch h 32 Linden
Parkinson Lillian A student h 15 Cooke
Parkinson Mildred student h 15 Cooke
Parkinson Royal C (M Neva) fishermn h 65 Hedge
Parkinson Thomas H (Ellinor D) overseer Paige Mill h 15 Cooke
Parkinson Thomas W student h 15 Cooke
Parrington Daniel (Annie) wvr h 1 Linden av
Parsons Bessie maid res 7 Doane
Passmore Bernice tel opr h 10 Main
Passmore Susan A Mrs res 10 Main
Patnaude Edmond (Bertha) opr h 22 Garrison
Patnaude Frank (Dora) carp h 35 Garrison
Patnaude Theodore J (Alice L) auto accessories Wash cor Spring h 54 Green
Paton John (Ellen) mach h 57 Main
Paulet Julia sister res 334 Main
Pauline Alfred coast guard res Sconticut Neck rd
Pauline John (Frances) farmer h Sconticut Neck rd
Pauline Manuel opr res Sconticut Neck rd
Paulino Frank X (Marie L) h Boston Hill rd
Paull Alton B (Estelle D) sch committee and tchr 39 Union h do
Paull A Jeanette wid Asa E h 96 Middle
Paull Charles (Minnie) sales res 92 Main
Paull Elbridge G died June 18 1925
Paulson Bernard (Ethel) shoewkr h 171 Green
Paulson Frank (Bernadina) boatbldr h 179 Green
Paulson Frederick W (Doris) clk 27 Centre h 12 Middle
Paulson Marinus B (Ethel) mgr 24 Centre res 171 Green
Payne Clara h 232 Main
Payne see Paine
Payton John (Madeline) clk P O h 39 Christian
Peacock Lillian res 40 Brown
Pearce Orin A (Elizabeth) mach h 11 Maple av
Pease Frederick A h 74 Bridge
Pease Lillian Mrs hkpr h 112 Pleasant
Pease Wm (Ruth) sales h 122 Centre
Pease Zephaniah W (Eliza W) editor N B h 16 Fort
Peat Frank (Mary) chauf h 28 Maitland
Peck Joseph B (Effie R) assessor Town Hall h 131 Laurel
Peckwood Harry H (Mary A) tackmkr h 116 Wash
Pedro George chauf 2 Water h at N B
Peirce Edwin E (Hannah S) elect N B h Weeden rd
Perkins Harry T (Estelle G) cotton broker h 111 Main
Perkins Joseph H (H Louise) lab h 14 Spring
Perkins Oscar T contr h 111 Main
Pernel Manuel (Mary) opr h 50 Alpine
Perra Arthur (Alice) pipefitr h 41 Wilding
Perra Grace R hkpr 24 Linden av
Perry Alice bkpr res 19 Temple pl
Perry Anna h Pope beach
Perry Antone student res 19 Temple pl
Perry August (Mary) opr h 42 Deane
Perry Charles B tackmkr r 91 Centre
Perry Charles F (Margaret M) real est 147 Main h do
Perry Charles F jr (Rachel S) real est h 149 Main
Perry Edward E (Matilda A) cond h Harbor View
Perry Emanuel J (Clara) v-p 50 Fort h at New Bedford
Perry Emily sten 75 Pleasant res at Mattapoisett
Perry Emma clk res 19 Temple pl
Perry Fannie res 54 Rotch
Perry Frank teamer res Sconticut Neck rd
Perry Frank E (Mary) carp h 54 Rotch
Perry Frank H (Adelaide S) agt h Sconticut Neck rd
Perry Frank R (Rose M) lab h 124 Chestnut
Perry George E (Irene) repairsmn res 54 Rotch
Perry Grace B sec N B res 57 Main
Perry Harriet M socialwkr res 147 Main
Perry Isabel bkpr h 19 Temple pl
Perry Isabella L wid Benjamin G h 57 Main
Perry John (Carolina) clk h 160 E Coggeshall
Perry John (Georgianna) fishermn h 139 Laurel
Perry John S (Fannie) mason h 135 Green
Perry Joseph F (Mary) carp h 26 W Allen
Perry Joseph J lab h 146 Adams
Perry Joseph M mach h 26 W Allen
Perry Joseph V (Mary D) lab h 41 Green
Perry Laundry Machinery Co Frank Vera pres Emanuel J Perry v-p Chester A W Best treas Anna Vetorino clk 50 Fort
Perry Louise clk bds 19 Temple pl
Perry Manuel (Mary) carp h 33 Mulberry
Perry Manuel (Mary) lab h 9 Magnolia
Perry Manuel (Mary) pntr h 22 E Coggeshall
Perry Manuel jr carp res 33 Mulberry
Perry Manuel A (Mary) insp h 25 Tripp
Perry Manuel F (Aurore) carp h 126 Pleasant
Perry Manuel J (Mary) opr h 774 Wash
Perry Mary J res 26 Allen
Perry Thomas (M Isabelle) lab h 19 Temple pl
Perry Thomas (May) lab h 3 Hawthorn
Peter Frank (Mary) chauf h 28 Maitland
Peters Charles E died Mar 20 1925
Peters Harriet A wid Charles E h 10 Spruce
Peters Mary D Mrs hairdresser 53 Elm av h do
Peters Wm L (Mary) dentist h 77 Green
Peterson Frederick C (Frances) dentist h W Allen
Pettee Ellen wid Joseph res 10 Fort
Pfeiffer Harold (Christine) sales h 14 North
Pflug Fred student res 29 Centre
Pflug Michael (Agnes) baker 29 Centre h 31 do
Phaneuf Adelard (Yvonne) laundrymn h Sconticut Neck rd

Phaneuf Amos (Josephine) fishermn h Sconticut Neck rd
Phaneuf David (Phaneuf & Son) h at N B
Phaneuf Phileas fishermn h Sconticut Neck rd
Phaneuf Sylvan (Phaneuf & Son) h at N B
Phaneuf & Son (Sylvan and David) hay and grain Summer cor Wash
Phillips Cora res 114 Main
Phillips Evelyn Mrs res 23 Middle
Phillips E Elmer (Lydia F) fore N B h 114 Main
Phillips Frank B (Mary A) [illegible] filer h 67 Church
Phillips Frederick W (Nellie M) mstr mariner h 131 Green
Phillips George A (Alice) h 320 Wash
Phinney Frederick C (Gertrude) tel opr Fairhaven Depot Ferry h 35 Middle
Phoenix Block 41-45 Main
Phoenix Hall 41 Main
Phoenix Hall Assn Main cor Centre
Pias Eva opr res 404 Main
Pias Frank (Mary A) watchmn h 404 Main
Pias Joseph (Mabel) lab h 404 Main
Pias Manuel clk res 404 Main
Picard Clovis (Mary) tackmkr h 87 Church
Pickens Bram (Hilda M) tacker h 58 Pleasant
Pickens Hilda M clk 75 Pleasant h 58 do
Pidgeon Edwin F (Mae) physical director High sch h 129 N William
Pierce Almenice hkpr res 23 Francis
Pierce Clarence A (Rachel G) sales h 121 Green
Pierce Clarence H (Margaret H) uphol h 40 Walnut
Pierce Edward N (Gertrude C) carp h 127 William
PIERCE EDWARD T (Josephine S) Cashier National Bank of Fairhaven 21 Centre h 69 Rotch
Pierce Elizabeth nurse res 93 Fort
Pierce Harold U (Etta E) mach h 22 Main
Pierce Helen M clk res 69 Rotch
Pierce Henry C (Lillian) farmer h 445 Wash
Pierce Kenneth S (Miriam) eng res 445 Wash
Pierce Orin A (Elizabeth B) opr h 11 Maple av
Pierce Reginald C (Hilda T) chauf h 455 Wash
Pierce Susan Mrs res 91 Centre
Pierce Vernon H sales res 60 Rotch
Pierce Walter S (Mary L) lab h 15 Middle
Pierce Warren C gro h 69 Rotch
Pike Annie E hairdresser r 2 Lafayette
Pike Christopher R S (Florence) pastor Church of the Good Shepherd h 7 Wood
Pike John W (Emma) glasscr h 2 Lafayette
Pike Leah E tchr N B res 100 Wash
Pilkington Ethel F tel opr res 40 Green
Pilkington Miles (Marion) eng h 40 Green
Pimental John (Mary) milkmn h 36 Alpine
Pimental Manuel tacker h 46 Rotch
Pinault Zepherin R (Alma L) sec h 343 Wash
Pinto Antonio (Mary) opr h 21 Newbury
Piper Abbie E Mrs h 9 Cooke
Pires Manuel (Eva) clk h 406 Main
Pires Mary J Mrs 404 Main
Pittsley Everett C (Ada) tackwkr h 6 Cowen
Piva Joseph B (Florence P) opr h 25 Mulberry
Piva Lena tackwkr res 25 Mulberry
Piva Louis (Mary) h 39 Ash
Place Frank (Lillian) mgr h 26 Hedge
Plante John (Elcie) carrier P O h 33 Mulberry
Plantier Leonard clk 396 Main h 56 Dover
Plummer James (Margaret J) designer h 17 Morton
Plummer M Theresa wid Leander A jr h 141 Chestnut
Poole George W (Annie) sales h 28 Alpine
Poole Harriet A Mrs res 109 William
Ponte Manuel (Mary) opr h 32 Magnolia av
Poor Hollis D student res 7 Cherry
Poor Lewis F (Susan M) jeweler N B and pk commr h 7 Cherry
Pope George W (Mildred) acct h 23 Francis
Pope Harry L (Marion) ins h 10 Fort
Pope Nathaniel (Ada L) h 42 Spring
Portas Domingas res 103 Pleasant
Portas Peter A steward h 103 Pleasant
Porte Joseph E (Olinda P) lab h 60 Spring
Porter Catherine opr res 327 Main
Porter Charles H (Cora A) lumber h 21 Huttleston av
Porter Florence A bkpr res 21 Huttleston av
Porter Henry bkpr res 327 Main
Porter Herbert D fore h 21 Huttleston av
Porter James P (Lucy R) clk P O h 254 Main
Porter L Ruggles res 254 Main
Porter Margaret H bkpr res 21 Huttleston av
Porter Richard (Rose) loomfixer h 327 Main
Porter Richard jr bkpr res 327 Main
Porter Wm clk res 327 Main
Post Office David L Kelley postmstr Main cor Centre sub stas 1 338 Main 2 Main Acushnet 3 208 Main
Potter Daniel C h Sconticut Neck rd
Potter Ellen wid Joseph h 71 Morgan
Potter Ellen H Mrs died Jan 1 1925
Potter James F sales res 71 Morgan
Potter Jessie h 12 Kane
Potter Joseph H (Augusta) opr h 12 Kane
Potter Mabel L pk commr h Sconticut Neck rd
Potter Mary D sten res 71 Morgan
Potter Matilda died Jan 21 1925
Potter Rupert mgr 236 Main res do
Potter Wm gro 236 Main h do
Potts Amanda S res 204 Wash
Potvin Delphis (Matilda) pntr h 26 Brown
Pounder Matthew (Alice) opr h 51 Morgan
Powers Bertha Mrs tel opr res 130 Main
Poyant Alexis (Clementine) h 406 Main
Poyant Armand (Eugenie) opr h 50 Dover
Poyant Bertha L clk res 406 Main
Poyant Clement loomfixer res 406 Main
Pratt John L (Mary I) second hd h 6 Wood
Pratt John R (Elizabeth) wvr h 265 Adams
Pratt J Richard jr wvr res 265 Adams
Pratt Katherine L Mrs h 92 Main
Pratt Leon H (Sarah L) mgr h 53 Church
Prefontaine Joseph (Aurore) hdw 56 Dover
Preston Frank (Annie) loomfixer h 59 Sycamore
Preston Walter sales h 44 Hedge
Price Alexander (Catherine) h 10 North
Price Alexander jr (L Etta) (A Price & Son) and chief Fairhaven Fire Dept h 80 Centre
Price A & Son (Alexander jr and Milton W) whol comfrs 80 Centre
Price Milton W (A Price & Son) res 80 Centre
Princess Theatre 50 Main
Prior Charles F (Ethel T) supt schs office Town Hall h 30 Green
Purrington George F (Eva) clk h 46 Bridge
Purrington see Parrington
Pursey Patrick (Eliza) carp h 40 Hicks
Queripel Frank (Laura) chauf h 30 Boulder pk
Quintin Alfred (Laura) mgr Sconticut Neck rd h do
Quintin Edward carp res 21 Newbury
Quintin Laura Mrs gro Sconticut Neck rd h do
Quintin Theodore (Ella L) auto mech h 21 Newbury
QUIRK FREDERICK J (Honora) Carpenters and Builders 32 Cedar h do Tel 1285-5 See page 831
Quirk Wm T (Agnes) eng h 33 Green
Racine Albert lab h Grinnell
Racine Rosario (Etoila) baker h Boulder pk
Raiche Andrew (Mary) drftsmn 75 Pleasant h 24 Green
Raiche Arthur P (Mable) res 26 Green
Raiche Esther M clk res 26 Green
Rainville Zachariah farmer h 368 Alden rd
Ramus Manuel (Blanche) carp h 24 Hitch
Randall Fayette E (Mary A) h 150 Chestnut
Ransden Beatrice res 5 Wood
Ransden Blanche Mrs 5 Wood
Ransden Willis student res 5 Wood
Rapoza Alfred lab res E Coggeshall
Rapoza August died Dec 28 1924
Rapoza Hilda res E Coggeshall
Rapoza Joseph lab res New Boston rd
Rapoza Manuel farmer res New Boston rd
Rapoza Marie wid Augustine h 97 New Boston rd
Rapoza Rose Mrs h E Coggeshall
Raymond Wm C (Mildred) clk h 3 Cowen
Razoux Henry A chiropodist h Harbor View
Read Clifford I (Eva) pntr h 351 Wash
Read Thomas (Martha E) wvr h 40 Hedge
Reafail John Costa (Maria) opr h 164 Long rd
Reaville Charles loomfixer h 23 Beach
Rebello Cecilia hkpr res 22 E Coggeshall
Rebello Frank (Mary P) clk h 22 E Coggeshall
Reddy Francis student res 12 Taber
Reddy Harriet C opr res 12 Taber
Reddy John opr res 12 Taber
Reddy Martin student res 12 Taber
Reddy Patrick (Harriet) opr h 12 Taber
Redfern Phoebe Mrs h 134 Walnut
Reed Anne h 14 Main
Reed Edna F opr res 14 Main
Reed Jireh F (Mabel) opr h 101 Fort
Reed Percy B (Pauline) lab h Egypt la
Reed see Reid
Reeves George (Kate) mason h 11 Christian
Reeves George E (Kate) lab h Oak Grove la

Regan Jeremiah J (Pamelia E) mgr 335 Main h 258 Adams
Regan Joseph W student res 127 Green
Regan Mary wid John died April 22 1925
Regan Michael (Eva) mach h 335 Main
Regan Wm D (Mary) car insp h 127 Green
Rego Herminia opr res 20 Jesse
Rego John opr res 20 Jesse
Rego Joseph (Rose) opr h 20 Jesse
Rego Manuel (Corinne) lab h E Coggeshall
Rego Manuel D (Corenia) lab h E Coggeshall
Rego Manuel F (Mary R) farmer h 367 Alden rd
Rego Peter (Estralia) lab h Marguerite
Rego Webber doffer res 20 Jesse
Reid Franklin E (Mary F) eyeletmkr h 90 Middle
Reid Reta J tchr Rogers sch res 90 Laurel
Reilly John M (Maria) plmbr h 34 Bridge
Reis Ernest (Delia) third hd h 5 Kane
Reis Hypolite G (Mary J C) chef h 728 Wash
Remillard Ernest J (Mary) opr h 37 Wilding
Renard Henri L (Maud) glass polisher h 415 Main
Renne Joseph lab res Pope beach
Revell Jack L (Ruth) com trav res 65 Laurel
Reynolds Frederick W (Ina) mach h 63 Hedge
Reynolds Harold E (Estelle J) shipper h 32 Green
Reynolds Jeannette res 32 Green
Reynolds Joyce E student res 32 Green
Rezendes Jose T (Virginia) lab h 98 Sycamore
Rezendes Manuel (Ella G) lab h 3 Almy
Rezendes Phileas fishermn res Sconticut Neck rd
Rezendes Seraphin R (Annie) carp h Sconticut Neck rd
Rhodes Thomas R (Elizabeth) grinder h 83 Spring
Rhodin Hazel tchr Oxford sch
Ricard Manuel farmer res Gelette rd
Richard Alfred (Emily) linemn h 15 Hedge
Richards Albert C (Agnes M) bridgebldr h 31 Alpine av
Richards Arthemese res Sconticut Neck rd
Richards Dudley stmftr res 4 Garrison
Richards Freida died Nov 21 1924
Richards Harold doffer res 35 Wilding
Richards Henry doffer res 58 Hawthorn
Richards Joseph doffer res 58 Hawthorn
Richards Julien (Sophia) wvr h 58 Hawthorn
Richards J Wm (Martha) wvr h 35 Wilding
Richards Sylvester fishermn h Sconticut Neck rd
Richards Wilfred (Louise) carp h 29 Wilding
Richards Wm (Martha) wvr h 35 E Wilding
Richards Wm H (Victoria) fixer h 4 Garrison
Richards Wm J doffer res 31 Alpine av
Richie Mark (Janet D) sec N B h 34 Laurel
Richie Mary E tchr res 34 Laurel
Ricketson Allen C (Luella) carp h Weeden rd
Ricketson Elizabeth h 111 Main
Ricketson Wm P basketmkr h 102 Main
Ridings Wm (Elizabeth) opr h 189 Spring
Riendeau Clara res Boston Hill rd
Riendeau Oliver lab h Boston Hill rd
Rimmer Margaret wid Wm h 27 Beach
Rimmer Wm (Alice A) mach h 57 Morgan
Ring Mildred restr h 180 Main
Ring Raymond (Katherine) ins agt res 28 Larch av
Rioux Arthur (Rosanna) fishermn h Sconticut Neck rd
Rioux Felix J fishermn res Sconticut Neck rd
Rioux Hermel J (Angela) pntr h 119 Pleasant
Rioux Paul (Alma) sales h 177 Main
Rising Clinton D drftsmn res 24 Elm av
Ritchie Henry (Flora) pntr h Harbor View
Ritchie Mark (Janet E) sec Y M C A h 145 Chestnut
Ritchie Mary E tchr res 145 Chestnut
Rival Edward (Jennie) blksmith h 8 Cowen
Riverside Cemetery Wm L Chase supt Main bet Kendrick av and Wood
Robbins Carroll G (Hazel B) elecl contr 113 Chestnut
Robbins Jack (Matilda) lab h 5 Rogers
Robbins Lizzie res 127 William
Robert Jerry (Derilda) restr h 49 Harding rd
Roberts Alfred overseer res 65 Morgan
Roberts Alfred A (Tillie) mason h 34 Beach
Roberts Alfred S (Louise) opr h 65 Morgan
Roberts Alice clk res 65 Morgan
Roberts Dorothy sten res 43 Hedge
Roberts Ernest C (Agnes) spinner h 15 Oxford
Roberts Francis pntr h 210 Main
Roberts George (Mary L) carp r 35 Harding rd
Roberts George A (Elizabeth) (Fairhaven Exide Battery Service) and clk 118 Main h 117 do
Roberts Harry (Fannie) loomfixer h 41 Winsor
Roberts John (Leona) tackwkr h 111 Spring
Roberts Joseph A (Ethel J) barber 22 Main h 30 Cherry
Roberts Leonard (Hilda) clk h 29 Newbury av
Roberts Lucy E sten res 43 Hedge
Roberts Robert L (Leda) clergy h 35 Hedge
Roberts Rose sten res 43 Hedge
Roberts Thomas H (Sarah) opr h 43 Hedge
Roberts Wesley F student res 35 Hedge
Robinson Alice supervisor of sewing h 37 Elm av
Robinson Arthur C (Delilah) janitor h 60 Oxford
Robinson Arthur P (Alice M) meatctr h 1 Shaw rd
Robinson Arthur P jr carp res Shaw rd
Robinson Charles H (Clara) eng h 4 Maple av
Robinson Clarence butler h 7 Lafayette
Robinson George P (Sarah J) opr h 236 Adams
Robinson Hilda wvr res 236 Adams
Robinson Leslie P clk res 1 Shaw rd
Robinson Mabel Mrs opr h 54 William
Rocha Antone florist 225 Alden rd h do
Rocha Antone (Emma) opr h 68 Dover
Rocha Antone M (Mary) opr h 23 Hitch
Rocha Antone V (Louise) lab h 14 Christian
Roderick Antone (Mary) fishermn h Sconticut Neck rd
Roderick Antone (Louise) mech h 7 Temple pl
Roderick John farmer res Sconticut Neck rd
Roderick Joseph (Eliza) restr 23½ Centre h 48 Chestnut
Roderick Manuel (Albertina) fishermn h 393 Main
Roderiques Joseph S (Frances) fore Kelley's whf h 10 Atlas
Roderiques Joseph S jr lab res 10 Atlas
Roderiques Laura tackmkr res 10 Atlas
Rodgers Antone (Mary) opr h 23 Hitch
Rodriques Constanca sister res 334 Main
Rodu Cecilia de Jesus sister res 334 Main
Rogers Annie bkpr bds 126 Bridge
Rogers Antone (Rose E) pntr h 25 Narraganset boul
Rogers Arthur (Sarah) gardener h 37 Bridge
Rogers Edward dairy 126 Bridge h 122 do
Rogers Edward (Edith) lab h Sconticut Neck rd
Rogers Edwin L (Annie J) chauf h 93 Laurel
Rogers Frank opr res 138 Green
Rogers Frank E (Virginia) opr h 138 Green
Rogers Irene opr res 138 Green
Rogers John B driver res 126 Bridge
Rogers John E (Sarah M) farmer h 126 Bridge
Rogers John M (Anna) glassctr h 92 Church
Rogers Joseph milkmn res 126 Bridge
Rogers Manuel jr (Mary) opr h 70 Dover
Rogers Mary J wid John E hkpr h 146 Adams
Rogers Prince A (Ella) woodwkr h 6 Lafayette
Rogers School C Harold Striley prin Centre cor Chestnut
Rogers Wm E fore res 126 Bridge
Rogessart Desire (Lucy) opr h 38 Newbury av
Rogessart Henry yarnboy res 400 Main
Rogessart Joseph (Emma) h 400 Main
Rogessart Louis carp res 400 Main
Rogessart Marcel (Diana) second hd res 34 Alpine av
Rogissart Desire (Lucy) bkpr h 52 Newbury
Rogissart Louis carp res 400 Main
Rohdin Hazel N tchr Rogers sch res 17 Cedar
Roissart Margaret opr res 400 Main
Roissart Mary opr res 400 Main
Romeo Eva opr res 15 Sycamore
Romeo Mary Mrs h 15 Sycamore
Romeo Rose opr res 15 Sycamore
Rooney Edwin A (Beatrice M) mach h 136 Laurel
Roos Louis A (Mary) cond h 129 William
Rosa Manuel (Mary) carp h 38 Hawthorn
Rosa Mary opr res 38 Hawthorn
Rosa Wm D carp res 38 Hawthorn
Rose Anadeto E (Mary) wvr h 14 E Allen
Rose Anthony E (Mary K) gro 35 Centre and (Rose Motor Co) 33 do h do
Rose Anthony T (Lena) lab h 4 Hitch
Rose Charles F garage 117 Bridge res do
Rose Constantine farmer h Sconticut Neck rd
Rose Joseph F lab h 15 Jefferson
Rose Joseph G (Mary R) lab h 17 Summer
Rose Joseph G jr (Mary G) dishwasher h 15 Summer
Rose Leland student res 17 Hedge
Rose Manuel (Adrian) clk 96 Centre h 17 Summer
Rose Manuel (Hattie) collr h 17 Hedge
Rose Manuel (Mary) lab h 88 Massasoit
Rose Mary Mrs r 14 E Allen
Rose Mary E h 117 Bridge
Rose Mary L res 117 Spring
Rose Mildred student res 17 Hedge
Rose Motor Car Co (A E Rose) autos 33 Centre

Rose Wm F copperwkr res 117 Bridge
Ross Alcide (Aurore) barber 28 Centre res 122 Chestnut
Ross Armand mech res 122 Chestnut
Ross Laurent (Angelina) barber 28 Centre h 122 Chestnut
Ross Philip O (Anna A) opr h 64 S Chestnut
Ross Rose A mlnr 19 Centre h at N B
Rothwell Frederick M (Harriet) loomfixer h 64 Hedge
Rothwell John A (Elizabeth) fixer h 211 Main
Rothwell Robert (Elizabeth) mercerizer h 213 Main
Rothwell Robert opr res 64 Hedge
Rounds Oscar H (Muriel E) ins agt h 49 Elm av
Rounsevell Adoniram T sales h 25 Summer
Rounsevell Arnola W opr res 46 Church
Rounsevell Charity bkpr res 25 Summer
Rounsevell Ethel E bkpr res 78 Wash
Rounsevell Fred A gardener res 46 Church
Rounsevell Inez B pkr res 46 Church
Rounsevell Luman D (Annie L) h 78 Wash
Rounsevell Mary F tack pkr res 46 Church
Rounsevell Silas H (Elizabeth) chauf h 58 Fort
Rounsevell Wm B gardener h 46 Church
Rounsville Burton K (Ruby A) toll wire chief h 87 Green
Rourke Edward T (Helen G) janitor Public Library h 26 Rodman
Rourke Lloyd K (Leona) chauf h 26 Rodman
Rousseau Francois A (Edna M) archt h 78 Centre
Rousseau Louis F (Nellie) carp h Sconticut Neck rd
Roy Alfred (Exzelina) carp h Sconticut Neck rd
Roy Arthur J (Flora H) Sconticut Neck rd
Roy Dinah wid Wm died Sept 17 1924
Roy Leo (Albina) chauf h 202 New Boston rd
Roza Joseph S (Amelia) chauf h 50 Rodman
Roza see Rosa
Rua Joseph J (Anna G) opr h 344 Alden rd
Rupkus Adam (Adelia) shoemkr h Sconticut Neck rd
Russell Antone N (Emma T) fishermn h 77 Middle
Russell Clarence S (Judith) supt A P Co h 22 Spring
Russell Edgar W (Mattie) mgr N B h 8 Main
Russell Marian student res 2 Taber
Russell Reginald M (Margaret C) elect h 53 Morgan
Russell Robert (Bertha) supt N B h 2 Taber
Russell Ruth student res 2 Taber
Rutkowski Charles (Alice) lab h 420 Alden rd
Ryder John (Ellen) molder h 67 Morgan
Ryder John M (Martha) adv h 23 Lafayette
Ryder John Q (Agnes C) adv clk h 41 Oxford
Ryle Arthur (Annie) opr h 51 Dover
Ryle James student res 51 Dover
Ryonson Lillian F Mrs h 24 Bridge
Sabada Quintina sister res 334 Main
Sacred Heart Academy 334 Main
Sacred Heart R C Church Seraphin Ooghe rector Main opp Morton
Sacred Heart Monastery 3 Adams
St Andrews Mission of the Good Shepherd Christopher R S Pike pastor North n Main
St Aubin Arthur (Julia) contr h Sconticut Neck rd
St Aubin Arthur jr lab res Arthur St Aubin
St Germaine Clara bkpr 368 Main
St Germaine Philip (Beatrice) icemn h 400 Main
St Joseph's Parochial School Sisters of the Sacred Heart tchrs Spring cor Rotch
St Joseph's R C Church Stanislas Bernard rector Spring cor Rotch
St Onge Edward J (Orpha O) mgr h 42 Wash
St Onge Phillippe (Malvina) mule spinner h 11 Spruce
St Onge Wilfred (Rosana) opr h 10 Maitland
Sale Mary A S prin Wash st sch res 32 Union
Salles Joseph (Emily) opr h 64 Oxford
Salvadrie Salvadore (Johanna) lab h 10 Wood
Sampson Edith bkpr H C Braley Bridge
Sanborn Jeremiah J (Theresa) lab h 34 Allen
Sanborn Thomas N (Susie) mstr mariner h 144 Chestnut
Santos Adeline opr res 5 Hawthorn
Santos Albert pntr res 50 Alpine av
Santos Antone lab res Manuel Santos
Santos Elias J (Herminia) gro 419 Main h 415 do
Santos Eliose (Emma) clk h 415 Main
Santos Frank (Mary) carp h 20 Magnolia av
Santos Frank (Maria) fishermn h 10 Christian
Santos Frank (Mary) opr h 26 Maitland
Santos Frank (Mary) second hd h 20 Magnolia
Santos John C (Mary) opr h 5 Hawthorn
Santos Joseph fish h 95 Church
Santos Joseph E (Theresa G) firemn h 60 Elm av
Santos Joseph P (Adeline) farmer h 3 Tripp
Santos Manuel (Marie) lab h Narranganset boul
Santos Manuel mach res New Boston rd
Santos Manuel (Annie C) opr h 50 Alpine av
Santos Mary res 20 Magnolia
Santos Mary Mrs gro 5 Hawthorn h do
Santos Mary opr res 5 Hawthorn
Santos Mary B res 60 Elm av
Sargent Edwin D (Rebecca H) sales h 180 Wash
Sarmento Frank P (Mary F) h 12 Christian
Saucier Adelarde clk res 31 Wilding
Saucier Paul (Lena) mason h 31 Wilding
Saucier Paul jr res 39 Wilding
Sauer Albert (Mary) tackmkr h 66 Green
Saulnier Leo (Lucy) carp h 111 Middle
Saulnier Theotine (Sarah) carp h 40 Maitland
Saunders Belle res 12 Garrison
Saunders Catherine wid Richard h 12 Garrison
Saunders Daniel opr res 12 Garrison
Saunders Edwin W (Annie W) mgr h 107 Fort
Saunders Horace E (Phoebe) lab h 198 Wash
Schestak Charles (Louisa) opr h 20 Newbury
Schiller Arthur (Lulu) var 63 Pleasant h 59 do
Schiller Claudia I clk res 59 Pleasant
Schofield John W (Eva) opr h 36 Elm av
Schofield Oscar R (Kathleen) barber h 5 Wood
Schofield Thomas (Elizabeth) opr h 38 Elm av
Schroeder Annie wid Wm H h 121 Adams
Schroeder Esther res 121 Adams
Schroeder Eva C nurse res 121 Adams
Schroeder Wm H died Dec 6 1924
Schroeder Wm L died Dec 6 1924
Schultz Hugo (Mary M) stmftr h 18 Hedge
Scott Spurgeon (Margaret A) mgr Dana Farm h 181 Adams
Seaman Helen L student h 31 Lafayette
Seaman John H mgr h 31 Lafayette
Sears Amanda F res 29 Union died February 1925
Sears Earle F (Elsie I) fore h 4 W Elm av
Sears Joseph W (Bettie) eng h 137 Walnut
Sears Julia A h 29 Union
Sebert Margaret tchr res Sconticut Neck rd
Second Advent Church 52 William
Seguin Felix (Carrie) news h 59 Union
Sekell Emma A res 84 Middle
Sekell Wm W carp res 84 Middle
Sellers James (Jane) wvr h 42 Howland rd
Sellers Olive wvr res 42 Howland rd
Senna Alice M manicurist res 43 Huttleston av
Senna Joseph actor res 43 Huttleston av
Senna Manuel J (Elizabeth A) mgr Strand Theatre N B h 43 Huttleston av
Serpa Antone (Olive) wvr h 132 Laurel
Severance H Elizabeth h 86 Middle
Sevingy Ludger (Delvina) wvr h 16 Hopkins
Seymore Eugene (Sophie) h 225 Green
Sharples Gladys C bkpr res 31 North
Shaw Amarod (Mary J) h 51 Cherry
Shaw Charles H (Isabella M) fore h Harbor View
Shaw Wm (Lily) h 51 Cherry
Shea John h Sconticut Neck rd
Sheard Thomas (Agnes) boatbldr h 18 Elm av
Sheehan George student res 257 Adams
Sheehan Grace opr res 257 Adams
Sheehan John J (Sarah) fore h Sconticut Neck rd
Sheehan Louise student res 257 Adams
Sheehan Margaret clk res 257 Adams
Sheehan Mary F wid Michael J h 257 Adams
Sheehan Michael J died March 1 1925
Sheehan Morris opr res 257 Adams
Sheehan Paul S (Ruth K) prin N B h 22 Laurel
Sheehan Peter (Mary) janitor h 39 Laurel
Shelmerdine Wilfred (Elizabeth A) mule spinner h 30 Hedge
Shepard Henry (Margaret) rigger h 18 Davis
Sherman Clifford A (Dorothy) fore 64 Rotch h 58 do
Sherman Francis P (Annie B) photo h 94 Middle
Sherman Leonard A (Katherine) opr h 68 Elm av
Sherman Lester T (Mary) eng h 58 Rotch
Sherman Wm F (Mira) mach h 110 Wash
Shooks Henrietta F wid Andrew J h 38 Walnut
Shore John jr (Anna) mach h 40 Pleasant
Shultz Hugo (Mary V) stmftr h 18 Hedge
Shumway Howard (Lucy) eng res 44 Pleasant
Shurtleff Charles E (Lucy) town auditor h 17 Green
Shurtleff C Welden (Helen) dentist N B h 83 Green
Shurtleff George H (Mary) fore N B h 99 Bridge
Shurtleff Herbert P (Clara N) molder 2 Water res 17 Green
Shurtleff Lewis T (Carrie E) sales h 67 Green
Shurtleff Louis B driver res 99 Bridge

Shurtleff Muriel sten N B res 48 Green
Shurtleff Nelson Le R (Julia) mach h 48 Green
Shurtleff Norman (Leola) carp h 20 Adams
Shurtleff Venadys nurse res 48 Green
Sidebottom John (Mary E) clk h 175 Laurel
Siebert Margaret tchr High sch res Little Bay Farm
Silsby Frederick (Clarice) sailmkr h 34 Laurel
Silva Agnes Mrs h 18 Mulberry
Silva Albin S clk res 253 Adams
Silva Antone lab res 29 Hitch
Silva Antonio P (Frances A) carp h 63 Rotch
Silva Drolinda Mrs died Nov 25 1925
Silva Isabel Mrs res 181 Green
Silva Joaquim (Pauline) comber h 25 Delano
Silva Joseph (Mary J) barber h 15 Sylvia
Silva Joseph (Agnes) tackmkr h 245 Green
Silva Joseph B (Annie) farmer h 253 Adams
Silva Joseph C (Annie B) mariner h 40 Middle
Silva Joseph F clk res 29 Hitch
Silva Joseph J (Mary M) tackwkr h 213 Main
Silva Joseph L (Helen) pntr h 25 Water
Silva Leonora O clk res 29 Hitch
Silva Lysander jr opr h 14 Blackburn
Silva Manuel F (Alice W) pres Union whf h Sconticut Neck rd
Silva Manuel N fish Sconticut Neck rd h 12 Beach
Silva Manuel S fore h 29 Hitch
Silva Manuel S jr opr res 29 Hitch
Silva Maria L res 29 Hitch
Silva Mary E h 37 Bridge
Silveira Anthony J (Agnes) contr h 775 Wash
Silveira Filbert (Mary) mach h 249 Green
Silveira John J jr carp res 17 Perry
Silveira Mary A wvr res 17 Perry
Silveira Walter mgr 64 Rotch res 249 Green
Silveira see Sylvia
Silver Albert (Elizabeth) rivetmkr h 13 Christian
Silver Percy (Marion) tackmkr res 48 Bridge
Silver Shell Fish Co Inc Manuel F Silva pres George B Luther treas Mae Delano clk Union
Silver Wm (Mary A) eng h 112 Bridge
Silveria John G (Lena) driver h 74 Dover
Silvia Joseph E (Isabel) opr res 37 Bridge
Silvia Manuel C (Mary) opr h 240 Main
Silvia Richard opr res 240 Main
Simas Elizabeth M bkpr res 24 W Allen
Simas Lillian H h 24 W Allen
Simas Sara res 24 W Allen
Simmon Fannie insp res 90 Middle
Simmons Adelbert student res 51 Walnut
Simmons Arthur L (Lao B) drillmkr h 51 Walnut
Simmons Ellen M died Aug 22 1924
Simmons Ethel res Harbor View
Simmons Wm lab res Sconticut Neck rd
Simpson Elizabeth nurse res 19 Laurel
Simpson Elizabeth died May 20 1924
Simpson Ellen dry gds N B h 19 Laurel
Simpson Margaret dry gds N B h 19 Laurel
Simpson Wilfred (Florence) carp 37 Howland rd h do
Simpson Wm A h Bryants la
Siscoe Edward died Oct 8 1924
SISSON CHARLES H (Lida P) (Wade & Sisson) h 40 Laurel
Sisson Frank W (Maryetta) sales h 35 Fort
Sisters of the Sacred Heart 334 Main
Sivigny Alice res Francis
Sivigny Leodia Mrs h Francis
Sivigny Yvonne clk res Francis
Slade Genevieve tchr res 138 Laurel
Slade Henry M (Laura A) agt h 138 Laurel
Slater Eli (Lillie) loomfixer h Harbor View
Slater Hubert A (G Doris) lino h 47 Huttleston av
Slater Thomas oil dlr 278 Spring h at N B
Slater Victor (Bertha) h 32 Elm av
Slocum George F (Ella F) mach h 26 Green
Slocum Harold D (Emily D) overseer h 95 Bridge
Slocum James (Emma) pntr h 45 Wilding
Slocum Mary E sten res 268 Main
Slocum Samuel S (Catherine) stmftr h 268 Main
Slocum Walter lab res 245 Adams
Slocum Wm A (Jeanette) pntr h 245 Adams
Slocum Wm E mach 28 Spring h 230 Green
Sloper Albert (Caro I) supt h 473 Wash
Smalley Henry (Annie) warp twister h 5 Christian
Smethurst Albert mgr res 441 Alden rd
Smith Abbie A wid Lawrence S died Nov 30 1924
Smith Albert H (Arvela H) seam h 42 Rotch
Smith Ambrose A (Nora) fishermn h 69 Morgan
Smith Beatrice tchr J C Tripp sch res 38 Main
Smith Charles N (Florence B) opr h 42 Oxford
Smith Edith opr res 13 Hedge
Smith Edward lab res 47 Cedar
Smith Ernest M (May F) pntr h Egypt la
Smith Fannie Mrs res Mill rd
Smith Florence res Sconticut Neck rd
Smith Frank (Mary A) blksmith h 137 Chestnut
Smith Gordon (Mary) baker h 13 Hedge
Smith Gordon H (Marjorie L) investments h 138 Main
Smith Howard jr (Virginia) iron molder h 100 Church
Smith Howard U (Julia) restr N B h 180 Main
Smith John C chauf h 50 Adams
Smith John D (Annie) lab h 200 Wash
Smith John P (Neva B) carrier P O h 47 Green
Smith Lillian St Onge opr res 70 Cedar
Smith Louise F clk 75 Pleasant res 50 Adams
Smith L Edgar (Ruth B) mach h 23 Cottage
Smith Mary A Mrs h 13 Hedge
Smith Newton (Marion) carp h 34 Rotch
Smith Richard H opr res 13 Hedge
Smith Samuel J (Mary E) loomfixer h 680 Wash
Smith Stephen L (Rena C) fishermn h Harbor View
Snell David A Mrs h 11 Lafayette
Snow David K (Marguerite) janitor Coggeshall Memorial h 6 Cherry
Snow Lester W (Helen) stmftr h 9 Hedge
Snow Lizzie F Mrs res 9 Hedge
Soares Antone (Rose) opr h 59 Morgan
Soares Charles J opr res 66 Spring
Soares Frances M bkpr res 27 Alden rd
Soares Joaquim (Marie) farmer h Sconticut Neck rd
Soares Jose tacker res Sconticut Neck rd
Soares Joseph farmer h 174 Bridge
Soares Joseph farmer h 27 Alden rd
Soares Joseph E student bds 27 Alden rd
Soares Joseph J (Mary) lab h 66 Spring
Sohlgren Abraham R watchmn h 99 Main
Sohlgren Amy hairdresser res 99 Main
Sohlgren Frederick W ironctr h 99 Main
Sohlgren J Albert lab h 99 Main
Sokoll Jeanette M h 28 Kane
Soloninka Wm (Gladys W) linemn h 19 Florence
Sorensen Adolph C appr 20 Main h at N B
Sortie Hector (Alma) sales h 50 Alpine av
Souza Albina Mrs opr h 20 Magnolia
Souza Albino F (Marie) farmer h Boston Hill rd
Souza Andrew S carp h 141 Bridge
Souza Anthony (Rosa) roofer h 57 Harding rd
Souza Anthony F (Rosa) farmer h Sconticut Neck rd
Souza Antone C auto mech res 115 Spring
Souza Antone F (Rose E) farmer h Sconticut Neck rd
Souza Arthur (Mary) h 102 Adams
Souza Arthur jr (Mary) var 102 Adams h 106 Elm av
Souza Charles C (Mary) opr h 12½ Hedge
Souza Frank (Leonora) gro 75 Pleasant h do
Souza Frank (Gloria) lab h 164 Sycamore
Souza Gaspard (Barbara) farmer h Sconticut Neck rd
Souza Guiomar student res 114 Bridge
Souza Helen F res 10 Hawthorn
Souza Henry G (Bernice S) chauf h 10 Hawthorn
Souza Hilda L clk 75 Pleasant res 42 Chestnut
Souza Jessie student res 29 Winsor
Souza John F (Maria) florist h 165 Alden rd
Souza John M (Ethel) hlpr h 2 Sylvia
Souza Joseph (Hilda) chauf h 42 Chestnut
Souza Joseph (Mary) wvr h 0 Narraganset boul
Souza Joseph L (Mary L) h Narraganset boul
Souza Joseph L jr chauf res 114 Bridge
Souza Joseph M (Rose L) carp h Narraganset boul
Souza Manuel res 32 Cherry
Souza Manuel opr res 20 Magnolia
Souza Manuel J (Mary C) opr h 29 Winsor
Souza Manuel J jr opr res 29 Winsor
Souza Mary res Sconticut Neck rd
Souza Mary res 114 Bridge
Souza Mary opr res 29 Winsor
Souza Mary Mrs var 102 Adams h do
Souza Raoul carp res 114 Bridge
Sowle Leon L (Mora) opr h 44 Spring
Spangenberg Albert F (Beatrice) mgr h 38 Cedar
Spare Nellie R h 61 Hedge
Sparrow Richard (Leona) fishermn h 55 W Morgan
Sparrow Wm fishermn res 55 W Morgan
Spencer Elmer solr 151 N Second res do
Spencer Walter G (Helen F) custodian N B h 300 Wash
Spencer Wm A res 36 Middle
Spooner Allen R (Emily) clk h 7 North
Spooner Dorothy P sten r 7 North
Spooner Edith Mrs bkpr 64 Rotch h 48 Centre

SPOONER EDWARD G JR (Charlotte) (Fairhaven Garage) Rotch cor Washington Tel 4[illegible] and Auto Painter 1[illegible] Middle h 81 Bridge
Spooner E G Mrs res 81 Bridge
Spooner Frederick G hlpr res 7 North
Spooner Harold E (Bertha E) auto pntr 101 Middle h [illegible] Adams
Spooner Harry (Edith) auto rpr 64 Rotch h 48 Centre
Spriid Andrew fishermn h 10 Pease
Spring St Auto Service Station Spring
Squires Finley H (Bertha) sales h [illegible] Maple av
Stafford George B (Jane G) carp [illegible] Water h 44 Green
Stafford Maude E tchr N B res 44 Green
Stanfield Harry (Alice) wvr h 6 Garrison
Stanton Albert (Grace) opr h 110 Wash
Staples Doris W h 5 Elm av
Staples Guy B tchr High sch h 5 Elm av
Staples Willard F (Helen) sales h 38 Laurel
Staples Wm F (Cora A) tmstr h 46 Spring
Steel George A (Arline) broker h 115 Chestnut
Steinback Egbert curate St Joseph's R C ch h [illegible] Adams
Sterling Alfred J (Martha) designer h 232 Green
Sterling Reuben W (Elizabeth) supt N B h 53 Green
Stetson Alice C Mrs h 5 Mill rd
Stetson Gilbert H (H Esther) clk h Sconticut Neck rd
Stetson James (Anna) civ eng h 17 Fort
Stetson John H (Sarah) tax collr's office Town Hall h 81 Laurel
Stetson Wm M (Bertha) clk 25 Centre h 16 do
Stevens Annie K h 106 Main
Stevens Cora A mus tchr 65 Main h do
Stevens Edward hlpr res 413 Alden rd
Stevens Elmer (Almira) icemn h 374 Wash
Stevens Eunice W wid George H h 65 Main
Stevens Henry lab res 413 Alden rd
Stevens Herbert (Dorothy) fishermn h Sconticut Neck rd
Stevens Howard N (Marion) clk res 228 Green
Stevens Nelson res 228 Green
Stevens Richard (Carrie) lab h Harbor View
Stevens Seth O (Kate A) watchmn h 413 Alden rd
Stevens Sylvia res 413 Alden rd
Stiles Charles W (Annie) insp h 123 Laurel
Stitt Ralph I (Marion A) (The Modern Paint Shop) 545 Fort h 51 Elm av
Stockton John (Ethel) baker 331 Main h 41 Brown
Stoddard Howard W mach res Sconticut Neck rd
Stoddard Mabel dom res Sconticut Neck rd
Stoddard Sarah M Mrs h 28 Middle
Stolte Charles H (Mary G) broker h Green
Storm Frederick J (Margaret T) sales h 79 Union
Stowell Bertram F (Sarah S) bkpr h 79 Green
Stowell C Willard h Harbor View
Stowell Herbert B (Grace A) elect h 21 Brown
Stowell Joseph jr (Nettie W) firemn h 14 Cedar
Stowell Leslie V (Kate S) tackmkr h 9 Deane
Stowell Lucy J Mrs h Harbor View
Stowell Marion E res 14 Cedar
Stowell Mary E wid Capt Joseph h 14 Cedar
Stowell Nannie M h 71 Fort
Stowell Sidney H (Sarah J) clk h 101 Bridge
Stowell Walter (Lillian) tackmkr h 18 Taber
Stowell Wm F (Addie M) mach h Harbor View
Strahan Elizabeth Mrs hkpr res 23 Veranda
Strahan Harriet Mrs wvr h 23 Veranda
Strelian Elizabeth h 24 Veranda av
Strelian Harriet A insp h 24 Veranda av
Striley C Harold prin Rogers sch res 3 Walnut
Stringer Thomas H (Nellie) watchmn h 26 Winsor
Strom Edward (Josephine) mariner h 39 E Allen
Strong Eunice E tchr High sch res 97 Fort
Stuart Georgia maid 35 Lafayette
Stuart Sabrina wid George H h 7 William
Stubbs Carrie A tackwkr h 20 Middle
Stubbs Ella M hkpr 20 Middle
Stubbs Leonard (Margaret) mach h 35 Bridge
Sturtevant Alice L h 49 Union
Sturtevant Charlet F tchr res 49 Union
Sturtevant Gertrude A sten res 49 Union
Suffern Wm J opr res 336 Main
Sullivan Alice M sten res 9 Cowen
Sullivan Catherine Mrs h 97 Pleasant
Sullivan Edward E sign pntr res 97 Pleasant
Sullivan John F (Nora) coremkr h [illegible] Cowen
Sullivan John J bkpr res 22 Green
Sullivan Mary A sten res 45 Green
Sullivan Michael J drftsmn h 84 Union
Sullivan Oswald sign pntr res 97 Pleasant
Sullivan Patrick (Mary) gardener h [illegible] Green
Sullivan Robert A student res 97 Pleasant
Sumner Nelson lab h Sconticut Neck rd
Sumner Thomas (Lea) farmer h 26 Winsor
Sumner Wilfred (Emily) spinner res [illegible] River av
Sutcliffe Fred (Sarah) shipper h 59 Elm av
Sutcliffe John T clk (Ida E) gro 249 Adams h 10 [illegible] Coggeshall
Sutcliffe Joseph clk 249 Adams res 241 do
Swanson Fred C (Hazel) opr h 51 Morgan
Swazier John (Mary) fore 2 Water h 67 Middle
Sweeney John J (Maggie L) gro N [illegible] h 203 Alden rd
Sweeny Laura acct res 203 Alden rd
Sweet E Amy nurse res 39 Walnut
Sweet Herbert L (Abbie) gardener h Adams
Sweet Herbert L jr plmbr res 70 Adams
Swett Warren L (Annie) paymstr h 109 Laurel
Swift Charles F (Lucy) h 34 Middle
Swift Hattie F h 86 Laurel
Swift Josephine res 36 Wash
Swift Paul (Nellie) lab h 117 Main
Swift Ralph S (Mildred M) sales h 57 Hedge
Sykes Charles E (Marguerite) fitter res 12 Spruce
Sykes George T (Martha E) mach h 391 Wash
Sykes Harold res 42 Spruce
Sykes Lucy Mrs hkpr h 32 Bridge
Sylvada Fred R (Fannie) mgr 22 Front
Sylvada Harold E student h 169 Main
Sylvester Anila (Aurora) mach res 4 Eldridge la
Sylvester Florence P res 28 Larch av
Sylvester Fred A (Clara M) mgr h 28 Larch av
Sylvia Alexander A (Emily) wood 20 Winsor h do
Sylvia Anna Mrs h Sconticut Neck rd
Sylvia Anna P Mrs hkpr 124 Chestnut
Sylvia Anthony A farmer res Weeden rd
Sylvia Anthony R (Julia) lab h 174 Bridge
Sylvia Antone lab res 29 Hitch
Sylvia Antone (Mary) opr h 15 Rodman
Sylvia Charles (Esther) mach h 24 Bridge
Sylvia Domingos M (Alvarina) (Sylvia Bros) h 90 Centre
Sylvia Dorothea P h Sconticut Neck rd
Sylvia Edward A (Emily) firemn h 335 Main
Sylvia Frances wid Manuel h 36 Bryant
Sylvia Frank (Annie) h 24 Middle
Sylvia Frank (Mary) farmer h New Boston rd
Sylvia Frank G lab h 101 Centre
Sylvia Frank G (Phyllis) mason h 101 Centre
Sylvia Fred A mach res Weeden rd
Sylvia George E (Helen E) sales h 25 Laurel
Sylvia George E jr student res 25 Laurel
Sylvia George R res 117 Spring
Sylvia George W auto rpr 44 Middle h Weeden rd
Sylvia Henry (Mary) lab res 17 Perry
Sylvia James A chauf h 42 Middle
Sylvia James A (Corinne G) gaswkr h 40 Middle
Sylvia Jesse carp res Weeden rd
Sylvia Jesse M (Marcella) farm hd h Weeden rd
Sylvia Jesse M (Mary) opr h 257 Adams
Sylvia John (Amelia) contr h 242 Main
Sylvia John (Ida) laundrymn h 5 Roger
Sylvia John (Mabel) police h Pope beach
Sylvia John B (Anna S) eng 8 Water h 116 Centre
Sylvia John F (Julia M) var 73 Adams h 71 do
Sylvia John M (Mary) (Sylvia Bros) 17 Rotch h 19 do
Sylvia Joseph (Mary) chef h 35 Pleasant
Sylvia Joseph (Helen N) lab h 39 Water
Sylvia Joseph (Virginia) lab h 75 Middle
Sylvia Joseph (Laura) pntr h 384 Main
Sylvia Joseph var 648 Wash
Sylvia Joseph C (Anna P) fishermn h 40 Middle
Sylvia Joseph P (Dorothea L) mason h Sconticut Neck rd
Sylvia Joseph R lab h 174 Bridge
Sylvia Joseph V (Lebanna) opr h 25 Rotch
Sylvia Josepp G (Mary) var 749 Wash h 729 do
Sylvia Laura sales res 40 Middle
Sylvia Lenora hkpr 29 Hitch
Sylvia Louise Mrs h 109 Spring
Sylvia Lydia P drsmkr res 53 Rotch
Sylvia Manuel (Alice) h Sconticut Neck rd
Sylvia Manuel (Helena) chauf h 8 Perry
Sylvia Manuel (Mary) farmer h 428 Wash
Sylvia Manuel (Maria) farmer h Sconticut Neck rd
Sylvia Manuel (Mary) opr h 16 E Allen
Sylvia Manuel (Maria) real est h 41 Sycamore
Sylvia Manuel jr opr res Manuel Sylvia
Sylvia Manuel D (Mary R) fishermn h Harbor View
Sylvia Manuel E (Mary S) film opr h 31 Jefferson

Sylvia Manuel P V (Mary) carp h 7 Atlas
Sylvia Manuel R (Philomena) lab h 117 Spring
Sylvia Manuel S (Mary) clk h 29 High
Sylvia Manuel S jr chauf res 29 Hitch
Sylvia Mary h 20 Middle
Sylvia Mary opr res 23 Middle
Sylvia Michael (Ethel) asst fore h 21 Bridge
Sylvia Peter (Mariano) fish h 92 Centre
Sylvia Wilhelmina res 31 Jefferson
Taber Claude S (Grace) furn h 7 W Elm av
Taber Francis clk 75 Pleasant res 25 Spring
Taber Helen S drsmkr 18 Oxford h do
Taber Jane S h 5 William
Taber Jonathan jr (Irene H) eng h 25 Spring
Taber Joseph R (Hanora) var 77 Main h do
Taber Lizzie A wid Edgar h 200 Main
Taber Mary C mus tchr res 200 Main
Taber Philip E bkpr 50 Fort h N B
Taber Rebecca L H h 5 William
Taber R Willis J (Helen) broker h 97 Laurel
Tabitha Inn Claude J Beuchotte prop Centre cor Laurel
Tablos Michael H (Esther) bicycles N B h 36 Main
Tabor Audrey student res 16 Cooke
Tabor Benjamin E (Bertha A) furn N B h 16 Cooke
Tait Wm (Cordelia) glassctr h 87 Spring
Tallman Ella D Mrs h 92 Green
Tallman Nella K sec h 92 Green
Tappan Mary D res 71 Fort
Tattersal Farrow opr h 244 Main
Taylor Annie E Mrs h 254 Wash
Taylor Catherine h Harbor View
Taylor Charles H (Ruth) ins agt h 45 E Pleasant
TAYLOR FRANK C General Contractor Middle near Washington Tel 2438 h 190 Kempton New Bedford See page 27
Taylor James (Catherine) lab h Harbor View
Taylor James (Mary) sheet metalwkr res 8 Blackburn
Taylor John J (Edith A) clk h 14 Jefferson
Taylor J Richard (May L B) phys 313 Main h do
Taylor Lawrence B (Faith) sales h 102 William
Taylor Mary B res 8 Blackburn
Taylor Robert (Annie) loomfixer h 242 Main
Taylor Wm H (Clara A) molder h 40 Summer
Tays Frederick res 133 Laurel
Teixeira Germano (Caroline) pntr h 23 Elm av
Teixeira Herminia mus tchr res 23 Elm av
Teixeira John (Gertrude) barber 14 Centre h 55 Elm av
Teixeira John M (Mary) milk 37 Maitland h do
Teixeira Manuel (Anna) res 37 Maitland
Teixeira Rose res 37 Maitland
Telford Frederick A chauf res 117 Main
Telford Margaret E died May 11 1925
Telford Robert E lab res 117 Main
Telford Wm lab res 117 Main
Terhune Richard A (Edith) mgr h 34 Huttleston av
Terra Manuel (Ethel) fore h 61 Rotch
Terry Clarence A (Anna) clk Board of Health 27 Centre h 8 Middle
Terry Clarence B (Marion S) purch agt 75 Pleasant h 156 Main
Terry Manuel eng res 81 North
Terry Stanley W (Mabel) clk res 8 Middle
Terwilegar Albertine F res 217 Green
Terwilegar Frederick A (H D Flood & Co) N B res 217 Green
Terwilegar Frederick W h 217 Green
Tessier Joseph N (Ilene R) phys N B h 19 Huttleston av
Tessier Margaret M sister res 334 Main
Tetreault Arthur (Blanche) mason h 50 Veranda av
Tgodt Maria sister res 334 Main
Tgodt Zoe sister res 334 Main
Thatcher Charles P glassctr res 39 Rotch
THATCHER RICHARD T (Bessie) Heating Plumbing Stove and Furnace Repairs 37 Rotch h 151 Chestnut See page 833
Thatcher Robert W (Charlotte A) spinner h 2 Wood
Thatcher Sarah wid Richard h 39 Rotch
Thayer Claude L (Lottie) rem to N B
Theberge Joseph T (Alphonsine B) lab h 56 Chestnut
Theinert Wilhelmina Mrs h 16 Oak av
Therrien Henry L (Margaret C) elect h 16 Green
Thibodeau George G (Flora M) buyer h 18 Laurel
Thivedau Wm (Pearl) fishermn h 2 Cowen
Thomas George R (Dorothy) pntr h 42 Chestnut
Thomas Joaquin (Rhoda) opr h Narragansett boul
Thomas Rose h 16 W Allen
Thompson Annie asst The Millicent Library h 119 Laurel
Thompson Charles E P (Grace A) phys and sch committee 65 Centre h do
Thompson Cora Mrs res 34 Laurel
Thompson George A (Mary F) paymstr h 307 Main
Thompson George H (Georgia) mgr h 46 Huttleston av
Thompson George L teller 604 Pleasant h 117 Hillman
Thompson Milton jr (Ruth) mach h 14 Union
Thompson Milton D (Lena L) (Thompson Propeller Corp) Water h 14 Union
Thompson Rhoda A wid Henry J J h 119 Laurel
Thomson Marion wid George A h 307 Main
Thomson Mildred A tchr h 22 Spring
Thornton Mary Mrs hkpr 5 Sycamore
Thornton Thomas (Ellen) h 21 Francis
Thrasher Frank A (Charlotte) plmbr h 27 Spring
Thrasher Frank A jr res 27 Spring
Thrasher Helen L res 27 Spring
Thrasher Willard T clk res 27 Spring
Thurston Henry G (Josephine L) sales h 30 Jefferson
Thynge George farm hd res 181 Adams
Tibbets Charles M (Nettie) eng h 66 Fort
Tibbets Charles R plmbr res 66 Fort
Tichon Herve E (Valida) gro 235 Main h 297 do
Tilden Louis W (Katharine) cashr h 34 Oxford
Tilton E H director 50 Fort h at Newton Centre
Tilton E H Division Mass Box Co E P Motley pres Charles G Bancroft v-p Hiram Folsom treas box mfrs 50 Fort
Tilton Norman G shipper res 18 Middle
Tilton Warren W shoemkr res 18 Middle
Timanus Eugene H (Elizabeth) sales h 45 William
Tingley A Elwin (Helen F) pastor Meth Epis ch h 31 Middle
Tinkham Ebenezer lab h 15 Middle
Tobey Charles W (Hattie S) mach h 33 Fort
Tobey Emeline res 36 Oxford
Tobey Mary E res 18 Adams
Tobey Ruth S res 33 Fort
Toledo Eunice D Mrs res 27 Union
Tolentino Frank N (Maria C L) carp h off Bridge
Toole John L (Harriet A) mason h Gelette rd
Toomy John F wirewkr res 45 Summer
Tootle Hannah wid Wm h 9 Blackburn
Tootle Millrena H opr res 9 Blackburn
Tootle Richard (Ida) icemn h rear Alden rd
TOPHAM ALVIN R (Catherine A) Plumbing Steam and Hot Water Heating Bellevue off Adams Tel 8300 h 53 Elm av See page 833
Topham Catherine A Mrs h 42 Taber
Torres Elmira opr res 33 Blackburn
Torres George (Rosie) opr h 33 Blackburn
Toussaint Mary Mrs h Sconticut Neck rd
Toussaint Mary h Pope beach
Toussaint Wilfred lab h Sconticut Neck rd
Town of Fairhaven see Fairhaven Town of
Townsend Emma wid Samuel P h 133 Laurel
Townsend Isabella wid Job res 59 Pleasant
Tracey Robert lab h 37 Water
Trahan Philidore (Jennie) wvr h 362 Alden rd
Trautwein John P lab h Highland av n Pope beach
Travers Anthony stmftr h Sconticut Neck rd
Travers Brigid sister res 334 Main
Travis Wm (Mary E) mach h 2 Burgess av
Treadup Matthew C (Harriet M) carrier P O h Harbor View
Tremblay Louis (Edmire) third hd h 2 Magnolia
Trent Charles W (Viola L) lab h 16 Spring
TREPANIER ALFRED J (Lydia) Carpenter and Builder 24 Morton h do See page 831
Trepanier Anthony (Margaret) opr h 33 Brown
Trepanier Mary I student res 33 Brown
Triandafilon Nicholas (Panigota) pastor h Morton
Tribe Reginald V (Marion A) editor 92 Main
Tripaner Alfred J (Lyda) carp h 24 Morton
Tripp Abbie h 20 Middle
Tripp Alton M (Eva H) bank clk N B h 11 Lafayette
Tripp Curtis C phys N B res 115 Green
Tripp Elizabeth B Mrs h 198 Main
Tripp Elizabeth M wid George F h 33 Union
Tripp Ella h 33 William
Tripp Everett C (Florence) paying teller r 193 Main
Tripp George F died March 16 1925
Tripp George H (Helen C) librarian N B h 115 Green
Tripp Harold D comp 20 Main h at N B
Tripp Job C School Pearl E Levangie prin Bridge cor Green

Tripp John H (Beatrice) clk P O h 22 Linden
Tripp Lillian Mrs opr res 127 William
Tripp Minnie M wid Charles G r 10 North
Tripp Stanley R (Emma) fore h 101 Fort
TRIPP THOMAS A (Lois) Pres Fairhaven Institution for Savings 19 Centre and V-Pres Pairpoint Corp N B and Pres Fairhaven Water Co 6 Bridge h 74 Green
Tripp Winsted M bkpr r 10 North
Trippear Joseph twister h Harbor View
Tross Wm (Mary) wvr h 90 Adams
Trowbridge Anna B mus tchr public schs res 91 Green
Trudeau Wm (Mary) opr h 45 Brown
Trull Carlton C (Rosamond) mgr h 110 William
Trull Sarah E wid Charles F dom h 27 Church
Tucker Claude S (Catherine F) mariner h 82 Middle
Tucker Francis clk h 50 Church
Tucker Helen W r 50 Church
Tucker Nettie E Mrs h 50 Church
Tuckwell Lora E tchr Rogers sch res 45 Rotch
Tuell Edward A (Sarah) clk h 200 Main
Tulley Allen B (Agnes) watchmn res 17 Garrison
Tunstall Alvin student res 12 Maple av
Tunstall Anna E r 12 Maple av
Tunstall Harry (Anna M M) cotton gds mfr h 12 Maple av
Tunstall Harry jr student r 12 Maple av
Turgeon Alcide (Blanche) rpr h 28 Brown
Turner Beulah J Mrs h Harbor View
Turner Clifford W (Helen I) eng h 105 Fort
Turner Ethel F h Sconticut Neck rd
Tyler Caleb drftsmn h 32½ Cherry
Tyler Marion N drsmkr h 32½ Cherry
Tyler Ruth tchr High sch res 7 S Main
Tyrer Annie V sten res 31 Wilding
Tyrer Edith wid George h 234 Adams
Tyrer Ethel res 31 Wilding
Union Chapels New Boston rd Wash cor Mill rd Sconticut Neck rd
Unitarian Church Wm H Parker pastor Green cor Centre
Urban Joseph (Kate) wvr h 51 Morgan
Urbanek Juzef (Mary) wvr h Morton
Uttley Harold bkpr 64 Rotch res at N B
Vager Napoleon chauf res Philip Vager
Vager Philip (Eliza) lab h Narraganset boul
Vager Rose res Philip Vager
Valentine Adeline D Mrs tchr h 28 Spring
Valentine George R died May 15 1925
Valentine G Winston (Adeline D) sewer commr Town Hall and mach 28 Spring bds do
Valentine Jennie J tchr N B r 28 Spring
Valley David P (Alice P) contr 299 Main h do
Valtel Germaine sister res 334 Main
Van Nostrand Jane B h 1 Main
Vargas Wm (Annie) ironwkr h 5 Delano
Varney Arthur A (Bertha) elect h 37 Brown
Varville John (Josephine) elev opr h 56 Dover
Vaudacle Emma L sister res 334 Main
Vaz Antone (Mary) opr h E Coggeshall
Veara Bent (Mary) opr h Deane
Veevers James (Margaret) loomfixer h 42 Maitland
Vegiard Clifford (Himalaya) mtrmn h 130 Main
Vernou John B (Louise) sales h 138 Main
Veterans Hall Union cor Water
Victorino Alnam (Mary) plstr h 28 Maitland
Victorino Joseph (Mary) mason h 29 Hawthorn
Vieira Antonio (Maria) mach h 27 Narraganset boul
Vieira Joseph (Jacinta) farmer h 164 Spring
Vien Alice wid Eugene h 24 Linden av
Vien Eugene H died Sept 24 1924
Vien Joseph lab h Pope beach
Viera Antone (Mary L) mach h Narraganset boul
Viera Emily res 99 Church
Viera Joseph (Phoebe) barber h 99 Church
Viera Joseph V (Jacinta) molder h off Bridge
Vincens Susan B Mrs clk assessors Town Hall h 7 Chestnut
Vincent Antone L mach h Narraganset boul
Vincent Charles (Catherine) dlr h Harbor View
Vincent Concescao mgr 758 Wash res do
Vincent Joseph (Mary L) restr h 361 Wash
Vincent Joseph S (Louise) clk h 32 Cherry
Vincent Louis (Albina) fishermn h 72 Pleasant
Vincent Manuel J (Ethel) auto pntr 8 Spring h 44 Water
Vincent Wm lab res Harbor View
Vincent Wm L sales res Harbor View
Virgin Margaret student res 167 Main
Virgin Wm M (Eleanore) clk h 167 Main
Vital Manuel F 173 Green
Vitrane Joseph res 53 Rotch
Viveiros Manuel (Joaquina) farmer h Sconticut Neck rd
Vohnoutka Charles (Phyllis) cond h 17 Deane
Vowles Bessie Mrs h 138 Main
WADE ALBERT L (Isidora A) (Wade & Sisson) h 46 William
Wade Charles E (Francelia) eng h 81 Union
Wade Gladys proofreader res 46 William
Wade Robert (Alice) firemn h 3 Hawthorn
WADE & SISSON (Albert L Wade Charles H Sisson) Sheet Metal Workers & Plumbers 55 Main **See page 833**
Waldron C D Estate of Henry D Waldron administrator 20 Main
Waldron Damaris V wid Charles D h 24 Main
WALDRON HENRY D (Elizabeth C) (Fairhaven Star) 20 Main and Chairman Registrars of Voters h 20 Main
Walker Charlotte h 27 Main
Wallner Anna h 3 Green
Wallner Brunhilda clk res 3 Green
Wallner Isabella tchr res 3 Green
Wallner Otto (Mary) mgr h 1 Green
Walls Roy C (Alice V) mariner res 99 Main
Walmsley Ethel res 26 Winsor
Walmsley Thomas (Elizabeth) elect h 46 Cherry
Walmsley Walter L (Katherine) sales h 26 Winsor
Walmsley Wm (Sarah H) mach h 33 Wilding
Walsh Albert (Josephine) fore h 138 Green
Walsh Frank (Mary) sales h 90 Middle
Walsh Thomas auto rpr 64 Rotch res 122 Sycamore
Walsh Thomas G (Esther) opr h 122 Sycamore
Warburton John (Elizabeth) firemn h 13 Sycamore
Warburton John lab r 13 Sycamore
Warburton Joseph (Annie) firemn h 43 Wilding
Warburton Sydney joiner res 43 Wilding
Ward James (Alice) loomfixer h 309 Main
Washburn Charles J (Florence M) clergy h 74 Centre
Washburn Oswald (Rena) lab h Sconticut Neck rd
Washington St School Mary A S Sale prin Wash cor Walnut
Waterman Frank E (Florence E) asst treas h 9 Cooke
Waterman Frank E jr res 9 Cooke
Waterman Madeleine student res 9 Cooke
Watson Ann h 24 Fort
Watterson Samuel F gardener res 39 Walnut
Webb John R (Ada R) mill supplies h 149 Green
Webb Mildred E tchr J C Tripp sch 149 Green
Webb Ransford D (Eileen) opr res 19 Maple av
Webster Martha J res 5 Taber
Weeks Arthur W pntr res 54 Wash
Weeks Edith clk res 54 Wash
Weeks George M mach res 474 Wash
Weeks Nelson (Adelaide) chauf h Sconticut Neck rd
Weeks Pearl E var 59 Bridge h 54 Wash
Weeks Wm B (Mabel) eng h 10 Huttleston av
Weir Charles F (Rose) sales h 2 Pilgrim av
Weld Abber E (Carrie L) mach h 38 Oxford
Weld Charles F (Mary C) dep collr U S Customs h 76 Centre
Weld D Eleanor clk 75 Pleasant res 38 Oxford
Welsh James L (Katherine A) P O clk h 49 Green
Weslowski Andrew (Agnes) lab h Narraganset boul
West Eunice B Mrs h 10 Lafayette
Western Union Telegraph Co Frederick C Phinney opr Fairhaven depot Ferry
Westgate Andrew jr (Anna) weigher h 52 Cedar
Westgate Anna died May 22 1924
Westgate Clifton A h 8 Cottage
Westgate Cora M dom res 57 Fort
Westgate Edward C (Helen S) acct h 34 Rotch
Westgate Edward S (Mary) bluer h 146 Adams
Westgate Elmer (Rose C) hlpr h 89 Spring
Westgate Elmer C (Edna) pkr h 251 Green
Westgate George F tacker h 10 E Allen
Westgate Hattie M res 132 Green
Westgate Helen M sten res 132 Green
Westgate Henry B (Mary M) eyeletmkr h 57 Fort
Westgate Herbert N (Grace) tackmkr h 47 Cedar
Westgate Joseph T (Ella M) fore h 132 Green
Westgate Margery L student res 57 Fort
Westgate Mary J Mrs h 5 Cottage
Westgate Philip (Ethel W) lab h 6 E Allen
Westgate Susie A res 10 E Allen

Westgate Wm H (Edith) carp h Sconticut Neck rd
Wetmore Estey J (Elizabeth B) carp h Weeden rd
Whalley Thomas F (Edith) opr h 20 Sycamore
Wheeler Arthur B (Florence P) sales h 116 Pleasant
Wheeler Arthur C student res 116 Pleasant
Wheeler Florence Mrs h 116 Pleasant
Wheeler Laura G student res 116 Pleasant
Whitaker Wm A (Elizabeth T) wvr h 36 Oxford
White Corina opr res 32 Bridge
White Martin gardener r 67 Pleasant
White Rufus B (Rose W) lab h 67 Pleasant
Whitehead Burton (Margaret) lab h 95 Main
Whitfield Edgar (Sadie) mariner h Kelly's la
Whitfield Joseph O carp 19 Oxford res 11 Cherry
Whitfield Marcellus P (Abbie M) carp h 11 Cherry
Whitfield Thomas W (Marie L) selectmn and overseer of poor (Princess Theatre) supt of streets h 8 Fort
Whitfield Wm H carp r 11 Cherry
Whitforth Percy (Helen) mach h 44 Kendrick av
Whiting Charles A (May) mus h 179 Main
Whiting Elisha died Nov 4 1924
WHITING ELISHA S JR (Mary A) Insurance Whitefield Bldg 54 Main h 216 Main See page 132
Whiting Hope P asst res 216 Main
Whiting Rachael T sten res 216 Main
Whiting Sarah F wid Elisha S h 35 Lafayette
Whitman David (Anna) lab h 52 Dover
Whitman Edward H (Myra C) mgr h 57 Centre
Whitman Edward H jr clk res 57 Centre
Whitman Linus res 57 Centre
Whittaker Abel lab 558 Wash
Whittaker Henry (Margaret) milk 558 Wash h do
Whittaker Walter (Ruth) carrier P O h 69 Adams
Whittaker Wm W jr (Ethel) sales h 41 Huttleston av
Whittemore M Louise res 63 Bridge
Whitten Raymond C (Doris E) chauf h 69 Adams
Wilbur Arthur H (Lillian F) wire nailer h 57 Rotch
Wilbur Avis pkr r 29 Main
Wilbur Earle T (Ruth G) auto mech h 16 Elm av
Wilbur Harry carp h 29 Main
Wilbur Harry A (Emma A) bkpr h 6 Wood
Wilbur H Nelson gen store end Sconticut Neck rd h do
Wilbur Irving J (Alma J) R R fore h 29 Main
Wilbur Lillian F Mrs clk 75 Pleasant res 57 Rotch
Wilbur Lloyd F car insp res 19 Middle
Wilbur Mary J Mrs res 155 Chestnut
Wilbur Ruth G clk res 33 Union
Wilcox Elizabeth A wid Ebien T h 29 Main
Wilcox Ella Mrs h 14 Spring
Wilde C Marchant cotton classer r 15 North
Wilde L Frank (Jennie M) gro 208 Main h 15 North
Wilde N Thayer died May 3 1925
Wilde Webster (Jennie H) cotton classer h 26 Larch
Wilkinson Arthur B (Mary) rem to N B
Wilkinson Joseph (Amelia) loomfixer h 731 Wash
Wilkinson Joseph (Elmar) mgr h 45 Cherry
Willey Jesse M (Alice T) mar eng h rear 50 Middle
Williams Edward (Lillian) lab h 47 Bridge
Williams Florence Mrs sales h 98 Main
Williams George (Emma) carp h Walnut
Williams Margaret sec res 36 Main
Williams Mary E minr 45 Main h 36 do
Willis Abbey h 27 Church
Willis Lena M Mrs tchr h 22 Lafayette
Willow Park Fort cor William
Wilson Andrew J (Laura E) sales h 8 Ball
Wilson Charles A (Sophie) tchr h 194 Main
Wilson Hattie M h 230 Main
Wilson Henry L (Mary) gro 118 Main h 230 do
Wilson Katherine E Mrs h 2 Oxford
Wilson Margaret h 23 Howland rd
Wilson Samuel H (Emily) wvr h 25 Beach
Wilson Thomas E carp 30 Spring h do
Wilson V Hazel cashr h Sconticut Neck rd
Wilson Vashti h Sconticut Neck rd
Windle John W (Harriet S) eng h 30 Taber
Wing Alfred B (Esther N) supt Middle n Wash h 51 William
Wing Chester R (Abbie R) timekpr r 80 Wash
Wing Harold C (Mabel) supt h 51 William
Wing Mary A wid Samuel h 23 Wash
Wing Rowena A Mrs bkpr res 53 Cedar
Winn Harold C driver res 70 Oak
Winpenny Ellison (Anna) carp h 14 Sycamore
Winslow Dorothy E restr h 138 Main
Winslow Mary E h 27 Church
Winsor Alice W wid Zenas h 10 Middle
Winsor Bancroft (Beatrice D) farmer h 10 William
Winsor Zenas died June 5 1924
Winsper Thomas A (Celia) second hd h 194 Green
Winter James E (Dorothy) asst mgr h 27 Linden av
Winterbottom Albert (Mary A) clk N B h 111 Wash
Winterbottom Charles (Sadie) second hd h 59 Fort
Winterbottom Fred (Nancy) mason h 40 Harding rd
Winterbottom John (Adai) eng h 40 Elm av
Wisberg Louise sister res 334 Main
Wisniewski Frank (Catherine) tmstr h 45 Howland rd
Wolschendorf Emma W Mrs clk r 16 Oak av
Wood Elizabeth A died Aug 27 1924
Wood Esther C sten 75 Pleasant res 68 Adams
Wood Harry A farmer r 36 New Boston rd
Wood Irving L res 200 Spring
Wood Leroy L (Marianna) lab h 198 Spring
Wood Maria E B bkpr 100 Centre
Wood Seth (Rose) third hd h Harbor View
Wood Susan J wid James h 36 New Boston rd
Woodard Lena h Weeden rd
Woodland Robert H gro 59 Main h at N B
Woods John E (Nellie) clk 249 Adams h 259 do
Woodside Cemetery 380 Main cor Morton
Woodward Charles E (May) h 9 Kane
Woodward Ellen Mrs res 398 Wash
Wooley John A (Elizabeth) loomfixer h 10 Brown
Wooley John S lab res 10 Brown
Worsley Anna nurse res 418 Main
Worsley Catherine M res 418 Main
Worsley Peter (Mary) loomfixer h 418 Main
Worsley Peter J (Mary) garage 420 Main res do
Worsley Peter J tchr res 418 Main
Worster Charles B (Lillian G) stmftr h 76 Main
Worswick Joseph J (Nancy N) twister h Aiken
Worthing Carrie M tchr Wash st sch res 313 Main
Wright James (Helen) lab h 12 Garrison
Wrightington Edward A (Elizabeth) mach h 14 Summer
Wrightington Henrietta wid Charles h 23 Rotch
Wunchell Edward F opr h 9 Christian
Wyodski Kazenwirz (Kazima) wvr h Harbor View
Xavier Anna H bkpr res 7 Terry
Xavier Arthur W (Helen R) clk h 10 Christian
Xavier Flora E sten res 7 Terry
Xavier Joseph L clk res 7 Terry
Xavier Manuel N (Mary H) sales n 7 Terry
Xavier Sylvester student res 7 Terry
Yale Guerdon W (Edith E) carp h 131 Laurel
Yates Arthur (Mary E) fore h 18 Deane
Yates Herbert chauf h 122 William
York Earle B student res 52 Rodman
York George H (Emma F) fore N B h 52 Rodman
York George B jr (Charlotte M) auto rpr Rotch cor Wash res 52 Rodman
Young Alexander O prntr res 243 Adams
Young Alice speeder tender res Pine Grove la
Young Alice winder res 106 Adams
Young Bessie M drsmkr 21 Wash h do
Young Charles J chauf res 243 Adams
Young Edward (Daisy) carp h 106 Adams
Young Frank (Addie) h Boston Hill rd
Young Franklin A Mrs h 39 Fort
Young Franklyn A lab res Boston Hill rd
Young George lab res 243 Adams
Young James M (Beatrice M) brklyr res 16 Garrison
Young James W (Cora) tacker h 45 Green
Young John res 106 Adams
Young Mary E res 243 Adams
Young Philips E (Edith) pres A P Co h 2 Fort
Young Wm (Margaret) contr h 243 Adams
Young Wm L carp res 243 Adams
Zeitz Barney hdw N B h 23 Huttleston av
Zeitz Fannie r 23 Huttleston av
Zeitz Fisher clk r 23 Huttleston av
Zeitz Jacob clk r 23 Huttleston av
Zeitz Morton clk r 23 Huttleston av
Ziminski John fishermn h Harbor View

WHAT'S IN A NAME?

W. A. Greenough established a directory business under his own name in 1862 and since that time, 63 years ago, we have carried his name. The present Corporation of W. A. Greenough Co. succeeded W. A. Greenough & Co., in April, 1923, and are publishing the same directories under the "Greenough" system, so well known all over New England.

The Green "O" is a distinctive sign in the Directory business and carries service second to none.

No Directory Library is complete without it.

We have experienced foremen and employees in every department and we spare no efforts in improving the service furnished with this name.

Recognizing the value of a House Directory we were among the pioneers to include that additional service in the single volume, and we are the only Directory Publishers who furnish the wives' names in all our publications.

Watch for the Green "O" and Get Service

Established 1862 **Incorporated 1923**

W. A. GREENOUGH CO.

4 and 6 ALDEN COURT, BOSTON, MASS.

At the Sign of the Green "O"

TELEPHONE HAYMARKET 1668

WILL FRANK DAVIS, President
GEORGE FRANKLIN HUNTRESS, Treasurer
IRVING C. JENNINGS, Assistant Treasurer

FAIRHAVEN
Business Directory
1925

Copyright, 1925, W. A. Greenough Co., Boston, Mass.

Adv Agent

Hinckley Wm 83 Larch av

Amusements

Fort Phoenix Pavilion end Fort

Architect

Hand Wm H jr (naval) 80 Middle

Artists

Akin Bartholomew G 14 Oxford
Delano Elizabeth T 91 Pleasant
Maxfield May W 36 Lafayette

Automobile Accessories & Supplies

FAIRHAVEN SALES & SERVICE CO 64 Rotch See page 829

Automobile Dealers

FAIRHAVEN SALES & SERVICE CO 64 Rotch See page 829
Rose Motor Car Co 33 Cedar

Automobile Garages

[illegible] Fairhaven Garage 641 Wash
[illegible] James H 2 Middle
Fairhaven Garage Rotch cor Wash
FAIRHAVEN SALES & SERVICE CO 64 Rotch See page 829
Kane James 362 Main
Park Garage 86 Main
Phoenix Garage 53 Main
Rose Charles F 117 Bridge
Spring St Auto Service Station Spring
Worsley Peter J 420 Main

Automobile Painting

FAIRHAVEN GARAGE 101 Middle See page 829

Automobile Repairs

FAIRHAVEN GARAGE Rotch cor Washington See page 829
FAIRHAVEN SALES & SERVICE CO 64 Rotch See page 829

Automobile Storage

FAIRHAVEN GARAGE Rotch cor Washington See page 829

Automobile Storage Batteries

FAIRHAVEN BATTERY CO 12 Adams See page 829

Automobile Supplies

FAIRHAVEN BATTERY CO 12 Adams See page 829
FAIRHAVEN GARAGE Rotch cor Washington See page 829

Bakers

Bryden Bessie G 39 Main
Pflug Michael P 29 Centre
Stockton John 331 Main

Bank—National

NATIONAL BANK OF FAIRHAVEN 21 Centre See page 830

Bank—Savings

FAIRHAVEN INSTITUTION FOR SAVINGS 19 Centre See page 830

Banks

FAIRHAVEN INSTITUTION FOR SAVINGS 19 Centre See page 830
NATIONAL BANK OF FAIRHAVEN 21 Centre See page 830

Barbers

Baudoin Louis N 49 Main
Dias Louis 369 Main
Dupree Samuel 344 Main
Medeiros Manuel 416 Main
Roberts Joseph A 52 Main
Ross Laurent 28 Centre
Teixeira John 14 Centre

Batteries

FAIRHAVEN BATTERY CO 12 Adams See page 829
Fairhaven Exide Battery Service Middle cor Pease

Batteries—Storage

FAIRHAVEN BATTERY CO 12 Adams See page 829

Billiards & Pool

Allaire Charles E 414 Main
Cummings H B 25 Centre

Blacksmiths & Horseshoers

Breault Israel 402 Main
Kerns Michael F 97 Middle

Boat Builders

Casey Boat Building Co 4 Bridge
Frates Anton T ft Centre
Tilton E H Inc 42 Fort

Braid Manufacturer

Cornell Walter T 40 Fort

Builders

BOURBEAU JOHN B 37 Morgan Tel 8093-2 See page 831
BRIERE ALPHONSE 69 Bridge Tel 8670 See page 831
QUIRK FREDERICK J 32 Cedar Tel 1285-5 See page 831
TAYLOR FRANK C Middle near Washington See page 27
TREPANIER ALFRED J 24 Morton See page 831

Carpenters & Builders

BOURBEAU JOHN B 37 Morgan Tel 8093-2 See page 831
BRIERE ALPHONSE 69 Bridge Tel 8670 See page 831
Dore Henry 48 Howland rd
Gault Henry J 38 Larch av
Hebut Peter Pope beach
Jacobs Charles E 222 Main
Lumbard Charles E 102 Laurel
QUIRK FREDERICK J 32 Cedar Tel 1285-5 See page 831
Simpson Wilfred 37 Howland rd
Taylor Frank C Middle nr Wash
TREPANIER ALFRED J 24 Morton See page 831
Valley David P 299 Main
Wilson Thomas K 30 Spring

Christian Science Practitioner

Hillman Ella F Mrs 49 Walnut

Cigars & Tobacco

MATTHEWS WM P 9 Howland rd

Clergymen

Bernard Stanislas (R C) 3 Adams
Bouwhuiren Thaddeus (R C) 3 Adams
Cools Willibrod (R C) 3 Adams
Couturiaux Etienne (R C) 3 Adams
DeBaetselier Charles (R C) 368 Main
Ebers Ragnald (R C) 3 Adams
Fett Nicholas (R C) 3 Adams
Lariviere Andrew (R C) 368 Main
Ooghe Seraphim (R C) 368 Main
Parker Wm H (Unit) 47 Centre
Pike Christopher R S (Epis) 7 Wood
Roberts Robert L (Meth) 35 Hedge
Steinbeek Egbert (R C) 3 Adams
Tingley A Elwin (M E) 31 Middle
Washburn Charles J 116 Chestnut

Coal Dealers

Prefontaine Joseph 56 Dover
WHITING ELISHA S JR 48-56 Main See page 832

Confectionery

Dow Wm A 26 Centre
Paquette Eudore E 371 Main
Paquette Peter E 119 Main
Price A & Son (whol) 80 Centre

Contractors

BOURBEAU JOHN B 37 Morgan Tel 8093-2 See page 831
BRIERE ALPHONSE 69 Bridge Tel 8670 See page 831
Earle F E Co 30 North
QUIRK FREDERICK J 32 Cedar Tel 1285-5 See page 831
TAYLOR FRANK C 52 Middle near Washington See page 27

Creamery

Braley's Creamery Inc 3 Pleasant

Delicatessens

Hadcroft Robert 31 Howland rd
Livesey John 338 Main

Dressmakers

Blackwell Annie G Mrs 209 Main
Delano Ada E 130 Green
Gifford Annie E Mrs 209 Main
Jenney Alice L 69 Fort
Taber Helen S 18 Oxford
Tyler Marion N 32½ Cherry
Young Bessie M 21 Wash

Druggists

Browne Pharmacy Centre cor Main
Hegerman Lee A 239 Main
Oxford Pharmacy 364 Main

Dry Goods

Goulart Manuel 56 Main
Nerbonne Delia 362 Main
North Fairhaven Cut Price Store 348 Main

Electric Light Company

New Bedford Gas & Electric Light Co 11 Howland rd

Expresses

American Railway Express Co 9 Ferry
Barney Herbert W 63 Spring

Ferry

New Bedford-Fairhaven Ferry Ferry

Fire Insurance

NYE ALFRED F 54 Main See page 832

Fish Clams Etc

Delano Joseph S 75 Main
Kelley D N & Son (whol) Kelley's whf
Pacheco Alfred J 354 Main
Silva M F Sconticut Neck rd
Silver Shell Fish Co Inc Union whf

Florists

Blackwell Frank L 209 Main
Murray Peter 164 Wash
Rocha Antone 225 Alden rd

Foreign Exchange

NATIONAL BANK OF FAIRHAVEN 21 Centre See page 830

Foundry

Fairhaven Iron Foundry Co 2 Water

Fruit Dealer

Tavoularis George 21 Centre

Furniture

Baker James E 19 Mulberry

Garage

FAIRHAVEN GARAGE Rotch cor Washington See page 829

Granite

Corcoran James F 104 Middle

Grocers

Alves Thomas V 49 Spring
Belanger Ovila 59 Cedar
Benjamin Octave 335 and 396 Main
Bonneville Alfred 407 Main
Co-operative Grocery Stores Co 48 Main
Costa Bros Sconticut Neck rd
Costa Ernest B Sconticut Neck rd
Dagesse Arthur 359 Alden rd
Dutra August 42½ Rotch
Fernandes Peter C 28 Water
Gelette John 64 Fort
Great Atlantic & Pacific Tea Co The 24 and 94 Centre 22 122 237 248 and 333 Main and 75 Rotch
Hammond Charles W 16 Main
Handy Elmer E 27 Centre
Israel Lewis 350 Main
King Philip Store 236 and 356 Main
Laronda Manuel S 373 Main
MATTHEWS WILLIAM P 9 Howland rd
Nye Horace K 67 Main
Quintin Laura Mrs Sconticut Neck rd
Rose Anthony E 35 Centre
Santos Elias J 419 Main
Souza Frank 75 Pleasant
Sutcliffe John T 319 Adams
Sylvia Bros 17 Rotch
Tichon Herve 297 Main
Wilbur H Nelson Sconticut Neck rd
Wilde H Frank 208 Main
Wilson Henry L 118 Main
Woodland R H 59 Main

Hairdresser—Ladies'

Hellyer Edith Mrs 54 Main

Hardware

DELANO CLARENCE F 72 Main See page 833
Livesey William 338 Main
Morin Antoine 363 N Main

Hay & Grain

Morin Antoine 365 Main
Phaneuf & Son Wash cor Summer

Heating

DELANO CLARENCE F 72 Main See page 833
THATCHER RICHARD T 37 Rotch See page 833
TOPHAM ALVIN R Bellevue off Adams Tel 8300 See page 833
WADE & SISSON 55 Main See page 833

Hospital

Fairhaven Hospital 20 Fort

Hot Water Heating

DELANO CLARENCE F 72 Main See page 833
THATCHER RICHARD T 37 Rotch See page 833
TOPHAM ALVIN R Bellevue off Adams Tel 8300 See page 833
WADE & SISSON 55 Main See page 833

Hotels

Tabitha Inn Centre cor Laurel

APARTMENT

Bryden Apartments 35 Main

Ice

Austin George A Mill rd
Landers James 360 Alden rd

Insurance Agents

NYE ALFRED F 54 Main See page 832
WHITING ELISHA S JR 48-56 Main See page 832

Justice of the Peace

NYE ALFRED F 54 Main See page 832

Laundries

North Fairhaven Laundry 126 Sycamore

CHINESE

Lee Willie 49½ Main

Library

Millicent Library The Centre cor William

Life Insurance

Nye Alfred F 54 Main See page 832

Machinery

Perry Laundry Machinery Co 50 Fort

Machinist

Valentine G Winston 28 Spring

Marine Construction

TAYLOR FRANK G Middle nr Washington See page 27

Masons

Douglas Walter F 32 Summer
Pardee Lewis O 12 Cooke
Saucier Paul 31 Wilding

Milkmen

Blossom Lewis F 565 Wash
Eccles Joseph Oak Grove la
Gamans Walter H 522 Wash
Mello Angelo S Newbury av
Rogers Edward 126 Bridge
Teixeira John M 37 Maitland
Whittaker Henry 558 Wash

Milliners

Danjou Laura R 163 Main
Ross Rose A 19 Centre
Williams Mary E 45 Main

National Bank

NATIONAL BANK OF FAIRHAVEN 21 Centre See page 830

Newspaper

FAIRHAVEN STAR THE 20 Main See page 832

Nurses

*GRADUATE

Allen Harriet A 42 Church
Benson Addie F 580 Wash
*Brownell Harriet T 64 Main
Cameron Mary A 57 Rotch
Fairhaven Community Nursing Assn Town Hall
Foster Lecta E 15 Elm av
Geary Fannie 39 Walnut
Hadfield Annie E Sconticut Neck rd
Hammond Hannah G Sconticut Neck rd
*Hawkins Jessie M 120 William
*Schroeder Eva C 121 Adams
*Simpson Elizabeth 19 Laurel
Sweet E Amy 39 Walnut
Worsley Anna 418 Main

Oils

Galligan Eugene F 668 Wash
Madison Sq Filling Station Madison sq
Slater Thomas 278 Spring

Painters

AUTOMOBILE

Marois Ovila A 74 Main
Spooner Edward G jr Wash cor Rotch
Stitt Ralph I 54 Fort
Vincent Manuel S Spring

HOUSE PAINTERS & PAPER HANGERS

Baldwin Edward G 36 Spring
Bliss A Leonard 107 Main
Goodu Adelard 33 Alpine
Hathaway Herman H 87 Main
Holden Harry 57 Sycamore
Perkins Oscar T 104 Middle

Paints Oils & Glass

DELANO CLARENCE F 72 Main See page 833

Physicians

Horne Lester W 32 Union
Taylor J Richard 313 Main
Thompson Charles E P 65 Centre

Plumbers

DELANO CLARENCE F 72 Main See page 833
MacLeod & Labossiere 259 Adams
THATCHER RICHARD T 37 Rotch See page 833
TOPHAM ALVIN R Bellevue off Adams Tel 8300 See page 833
WADE & SISSON 55 Main See page 833

Printers

Costa F A 27 Elm
FAIRHAVEN STAR THE 20 Main See page 832

Propellers

Thompson Propeller Corp Water

Provisions

Avilla Antone R 758 Wash
Ginsberg Max 30 Centre

Publishers

GREENOUGH W A CO Will Frank Davis Pres (Fairhaven Directory) 4 and 6 Alden Court Boston See back colored page
WALDRON C D ESTATE 20 Main See page 832

Railroad

N Y N H & H Ferry

Real Estate

BRIERE ALPHONSE 69 Bridge Tel 8670 See page 831
Entin Samuel 130 Main
Perry Charles F 147 Main
Sullivan Eugene H 63 Hillman
TREPANIER ALFRED J 24 Morton See page 831
Wilbur H Nelson end Sconticut Neck rd

Restaurant

Roderick Joseph 23½ Centre

Safe Deposit Vault

NATIONAL BANK OF FAIRHAVEN 21 Centre See page 830

Savings Bank

FAIRHAVEN INSTITUTION FOR SAVINGS 19 Centre See page 830

Sheet Metal Workers

WADE & SISSON 55 Main See page 833

Shoemakers & Repairers

Berger Herman rem to Weymouth
Bisaillon Alma Mrs 19 Centre
Card Wm C 109 Main
Karl John P 1 Deane
Medeiros Joseph 358 Main
Morse Frederick H 236 Main

Stables—Sale

Hiller R D 98 Middle

Steam Fitters

TOPHAM ALVIN R Bellevue off Adams Tel 8300 See page 833
WADE & SISSON 55 Main See page 833

Storage

Atlas Wharf & Storage Co 40 Fort

Storage Batteries

FAIRHAVEN BATTERY CO 12 Adams Bellevue off Adams See page 829

Tack Manufacturers

Atlas Tack Corp 75 Pleasant

Tailors

Doctors Harris 14 Centre
Ettleman Minnie Mrs 8 Ferry
Nisson Herman 54 Union

Tea & Coffee

Alexiou Markos 221 Green

Teachers

MUSIC

Doane Myra L Mrs 89 Green
Hanna Bessie M 42 Water
Paull Alton B 39 Union
Stevens Cora A 65 Main

Teamsters & Truckmen

Delano Calvin 38 Rotch
Gilmore Robert T Bridge
Lilley Transportation Co 229 Adams

Telegraph Company

Western Union Tel Co opp Fairhaven depot Ferry

Theatres & Moving Pictures

American Theatre 250 Main
Princess Theatre 54 Main

Toilet Powder

Gold Bond Sterilizing Powder Co 47 Main

Toys

Cole Edward R Union cor Water

Undertakers

Francis Frank E & Mary A 40 Spruce

Variety Stores

Aiken Albert C 96 Centre
Allaire Charles E 414 Main
Andrews Frank Laurel cor Spring
Avila Antone R 758 Wash
Bentley Raymond B 10 S Spring
Costa John P 58 Wash
Costa Manuel I 148 Green
Entin Rose Mrs 130 Main
Gianti Rocco 4 Delano
Gillespie Cyril A 81 Spring
Griffin Warren F 744 Wash
Issoire Damasse 348 Main
Jones Philip E E 29 N Walnut
Lelaidier Bertha Mrs 410 Main
Mack James 119 N Walnut
Schiller Arthur 63 Pleasant
Silva Joseph 648 Wash
Silva Joseph G 749 Wash
Souza Arthur jr 102 Adams
Sylvia John F 73 Adams
Taber Joseph H 77 Main
Walsh Esther Mrs 122 Sycamore
Weeks Pearl E 59 Bridge

Be Sure the

Green "O"

Is on Your Directory and Get Satisfactory Service

W. A. Greenough Co.

4 and 6 ALDEN COURT, - - BOSTON, MASS.

At the Sign of the Green "O"

FAIRHAVEN
Town Government
1925

Copyright, 1925, W. A. Greenough Co., Boston, Mass.

ASSESSORS—Charles I Drew, Clifton A Hacker, Joseph B Peck

Auditors—Ralph E Lumbard, Charles E Shurtleff

Board of Health—Wm F Delano, Lester W Horne, Clarence A Terry

Clerk and Treasurer—Wm Champlin

Constables—Albert C Aiken, Walter H Francis

Fence Viewers—Charles I Drew, Clifton A Hacker

Inspector of Building—Charles I Drew

Inspector of Live Animals—Arthur Austin

Inspector of Slaughtered Animals—Thomas Livesey

Park Commissioners—Lewis F Poor, Harold B Dutton, Mabel L Potter

Planning Board—James A Stetson, Wm E Gardner, Wm Tallman, Louis F Poor, Warren L Swett, sec; Victor O B Slater, Daniel C Potter, chairmn

Registrars of Voters—Henry D Waldron, chairmn; Martin L Bisbee, Wm Champlin, John F Goggin

Selectmen and Overseers of the Poor—John I Bryant, chairmn; Isaac N Babbitt, Thomas W Whitefield, Louise Babcock, sec

Sewer Commissioners—Wm J Fitzsimmons, Frank W Morse, G Winston Valentine

Supt of Streets—Thomas Whitefield

Tax Collector—John H Stetson

Tree Warden—Peter Murray

FIRE DEPARTMENT

Alexander Price, jr, chief clerk; George E Jenney, 1st asst; Audell Monk, 2d asst; Edwin G Spooner, 3d asst clerk; Henry T Howard, Forest Fire Warden

CHEMICAL 1
Rotch cor Wash

Roswell Dunham, capt; Richard Dennie, 1st lieut and clerk; Wm B Delano, 2d lieut

ENGINE CO 1

Harold Gifford, capt; Clifford Westgate, 1st lieut; Harold E Spooner, 2d lieut; Clayton E Westgate, clk

HOOK AND LADDER 1
Rotch nr Wash

Charles Lawton, capt; Edgar T Macomber, 1st lieut; Abraham H Durfee, 2d lieut; Frank E Dunn, clk

HOSE 1
Adams n Main

Joseph Sutcliffe, jr, capt; Thomas Livesey, 1st lieut; Michael Regan, 2d lieut; James Thomas, clk

HOSE 2
Oxford n Main

Wm H Whitfield, capt; Joseph O Whitfield, 1st lieut; Orin B Carpenter, 2d lieut; John A Rothwell, clk

FIRE PROTECTING SOCIETY
Wash n Main

Horace K Nye, pres; Harry L Pope, sec-treas; Lyman C Baudry, 1st director; G Winston Valentine, 2d director

FIRE ALARM BOXES

No	
4	Rogers School
5	Wash St School
7	Anthony's School
8	Job C Tripp School
18	Sconticut rd cor Manhattan av
24	Washington cor Shaw rd
28	New Boston rd cor Mattapoisett
29	Mattapoisett cor Weeden rd
32	Mattapoisett cor Mill rd
34	Mattapoisett cor Sconticut rd
36	Washington cor Temple pl
41	Harbor View
412	Atlas Tack Corp
42	Cedar cor Pleasant
43	Cedar cor Green
45	Green cor Church
46	Fort cor Allen
49	Allen cor Pleasant
511	Kelleys Wharf
51	Main cor Ferry
52	Main cor Wash
53	William cor Centre
54	Wash cor Rotch
56	Spring cor Green
57	Centre cor Laurel
58	Centre cor Water
64	Sycamore cor Winsor
65	Sycamore cor Veranda av
67	Main cor Harding rd
68	Main cor Alpine av
71	Elm cor William
72	Main cor Oxford
73	Howland rd cor Main
74	Howland rd cor Sycamore
78	Hedge cor Cherry
82	Main cor Bridge
84	Bridge cor Adams
	Spring cor Adams
96	Adams opp Dana la
98	Adams cor Elm av

Special Signals

1 struck twice "all out"

One round of box calls Chemical 1 to box

2 At 7 p m daily test

3 Three rounds calls Chemical 1 to quarters

4 Three rounds calls Hose 2 to quarters

5 Three rounds calls Hose 3 to quarters

6 Three rounds calls Hook and Ladder 1 to quarters

At 8 a m Mondays one round of a box as a weekly test

EPARTMENT

LNT LIBRARY

liam and Walnut

; George B Luther, treas; sec; Sara B Clarke, Lu-
h A Bisbee, Elvera Bianchi,

DEPARTMENT

Town Hall

COMMISSIONERS

ll, Edward L Besse, Mrs Ella H Blos-
P Thompson, Wm B Gardner, Sara B
e; Helen M Bryant, clk

SUPERINTENDENT

Charles F Prior

Schools

EDMUND ANTHONY JR

Main n Adams

Elizabeth Graham, prin; Jessie L Boyd, Dorothy
ller, Carolyn E Gilmore, Katherine G Manning,
lice E Baker, Evelyn McFarlin, tchrs

HIGH

Main cor Huttleston av

George C Dickey, prin; Ruth M Cady, Ruby E Dodge, Susan P Gifford, Edwin F Pidgeon, Florence E Griswold, Mildred E Gurney, Charles H Johnson, jr, Dorothy E Muzzey, James Parkinson, Marjorie Gifford, Ruth Tyler, Edith E Hall, Margaret Siebert, Guy B Staples, Eunice E Strong, Anna B Trowbridge, Irene Wilson, Helen L Mankey, Helen Northrup, Grace Mackie tchrs; Geraldine Freeman, sec to prin

OXFORD

Main cor Adams

Myra D Crowell, prin; Velmah A Blake, Mildred Hall, Susan G B Livesey, Edith C Kendrick, Rose Caton, Josephine Griffin, Gertrude Hancock, Gertrude Falt, tchrs

ROGERS

Centre cor Chestnut

C Harold Striley, prin; Hazel N Rhodin, Elizabeth Hastings, M Louise Norris, Reta J Reid, Dona H Johnson, Lora Tuckwell, Hazel E Berry, Hazel B Allen, M Alice O'Brien, tchrs

JOB C TRIPP

Bridge cor Green

Pearl E Levangie, prin; Mildred E Borden, Mrs Mary E Fletcher, Mildred E Webb, Arline P Coburn, Gladys Heeley, Beatrice Smith, Edith A McNamara, Helen K Nicholson, tchrs

WASHINGTON ST

Wash cor Walnut

Mary A S Sale, prin; Helen S Hall, Sara E McLaughlin, Bertha D Doran, Carrie M Worthing, Maybelle L Carroll, Violet E Lovell, Gertrude E Janowski, tchrs

SUPERVISORS

Music—Anna B Trowbridge
Physical Training—Edwin F Pidgeon
Drawing—Edith E Hall
Sewing—Edith Faunce
School Nurse—Lena P Howland

ASSOCIATIONS

COGGESHALL MEMORIAL ASSN, 6 Cherry
COMMUNITY NURSES ASSN, Georgie Fairfield, sec; meet last Mon of Sept, Nov, Jan, March, May and July
FAIRHAVEN HIGH SCHOOL ASSN; meet at Town Hall 2d Thurs in August; Georgie Fairfield, sec
FAIRHAVEN IMPROVEMENT ASSN, Warren L Swett, sec, 109 Laurel; meet at Town Hall 3d Tues of each month
FAIRHAVEN VETERANS ASSN, Charles F Swift, clk; meet at Town Hall every Tues in April and May
MEMORIAL CHURCH UNITARIAN SOCIETY, Harry L Pope, clk
OXFORD IMPROVEMENT ASSN, Thomas Walsh, sec; meet 1st Mon at club rooms, Main nr Adams
OXFORD IMPROVEMENT ASSN, 362 Main
PHOENIX HALL ASSN, Main cor Centre
WOMAN'S ALLIANCE OF UNITARIAN MEMORIAL CHURCH, Mrs Elizabeth Tripp, treas; meet 2d & 4th Thurs

BLOCKS, BUILDINGS, HALLS, ETC.

Academy Hall, Main nr the bridge
American Hall, 250 Main
Banquet Hall, Town Hall bldg
Masonic Bldg, Main cor Centre
Masonic Hall, Main cor Centre
Millicent Public Library Bldg, Centre cor William
National Bank Bldg, 40-42 Main
Phoenix Block, 41-45 Main
Phoenix Hall, 41 Main
Post Office, Main cor Centre
Town Hall, Town Hall bldg
Town Hall Bldg, Centre cor Walnut

CEMETERIES

NASKATUCKET, Wash opp Mill rd
RIVERSIDE, Main bet Kendrick av and Wood
WOODSIDE, 380 Main cor Morton

CHURCHES

Advent

SECOND, 52 William

Congregational Trinitarian

FAIRHAVEN, Centre cor William

Congregational Unitarian

MEMORIAL, Green cor Centre; Wm H Parker, pastor; Harry L Pope, clk

Episcopal

ST ANDREWS MISSION OF THE GOOD SHEPERD, 29 North nr Main; Christopher R S Pike, pastor

Friends

MEETING HOUSE, Bridge nr Green; no services

Methodist Episcopal

METHODIST EPISCOPAL, Centre cor William; Augustus E Tingley, pastor

Non-Sectarian

FREE GOSPEL MISSION, 16 Water
METHODIST CHAPEL, Wash nr Mill rd; no settled pastor
UNION CHAPEL, New Boston rd; no settled pastor
UNION CHAPEL, Sconticut Neck rd; no settled pastor
UNION CHAPEL, Wash cor Mill; no settled pastor

Roman Catholic

SACRED HEART, Main opp Morton; Seraphin Ooghe, rector; Andrew Lariviere, Charles Debactselier, asst
ST JOSEPH'S, Spring cor Rotch; Stanislas Bernard, rector; Thaddeus Bowhuisen, Willibrod Cools, Etienne Courturiaux, Ragnald Ebers, Egbert Steinbeek, asst

CLUBS

AMERICAN BRITISH SOCIAL CLUB; 20 Long rd
CAMP NASKATUCKET
COLONIAL; Mrs Elizabeth Waldron, sec, 20 Main; meet 1st Mon at 6 Cherry
FAIRHAVEN
LEIGHTON, Meet in Unitarian Parish House 1st Wed of each month
MASONIC; Meet last Tues at Masonic hall, Main cor Centre

COUNTY OFFICES

See New Bedford Miscellaneous Dept, page 726

COURTS

See New Bedford Miscellaneous Dept

FRATERNAL ORGANIZATIONS

American Legion The

FAIRHAVEN POST NO 166; George A Greene, adjt, 33 Centre